COMMERCIAL.

OFFICE OF THE BEE, Tuesday Evening, April 30, 1861.

COTTON—The inquiry continues limited, and the sales are confined to 500 bales, mostly within the basis of 10¼ @ 11c for Middling.

TOBACCO—Nothing reported.

SUGAR AND MOLASSES—Nothing was done at any moment. The stock on the levee has been mostly [illegible]

FLOUR—1400 bbls sold, viz: 300 Superfine, in lots, at $5 25 ... [illegible] ... Choice at $7 12½ ℔ bbl.

CORN—7367 sacks sold, viz: 300 Yellow Mixed at [illegible] White Mixed at [illegible] White at [illegible] and [illegible] Yellow Mixed (yesterday) at 47c ℔ bushel.

OATS—900 sacks sold, viz: 890 at 45c, and 100 at 46c.

BRAN—500 sacks sold at $1 10 ℔ 100 lbs.

PORK—Mess is retailing at $21 @ $21 50 ℔ bbl.

WHISKY—100 bbls Raw sold at 22c, and 73 Rectified at 24c ℔ gallon.

COFFEE—768 bags Rio sold, viz: 332 at 12c, 100 at [illegible] 83 at 12¾c, 100 at 13¼c, and 153 at 14c ℔ lb.

SPIRITS TURPENTINE—35 bbls sold at 38c ℔ gallon.

ROSIN—50 bbls No. 1 sold at $2 ℔ bbl.

FREIGHTS—Filling up for Liverpool in British ships at 1 ⅝d. No room left in American.

Cattle Market.

Jefferson City, April 30, 1861.

Arrived 47 Western Cattle and 116 Veal Cattle, Save, 13 Western and 75 Texas Cattle, 70 Hogs, 8 Milch Cows and 140 Veal Cattle. Stock this evening, 85 Western and 204 Texas Cattle, 1313 Hogs, 1285 Sheep, 75 Milch Cows and 171 Veal Cattle. We quote prices.

Western Beef Cattle, ℔ 100 lbs., 1st qlty.			$ [illegible] 9 00
Texas	℔ head,	1st	25 00 @ 35 00
"	"	2d	14 00 @ 20 00
Veal Cattle,			6 00 @ 9 00
Sheep		1st	4 00 @ [illegible]
"		Interior,	2 75 @ 3 50
Hogs (Western)	℔ 100 lbs., gross,		6 00 @ 7 00
Milch Cows	℔ head, 1st quality,		55 00 @ 60 00
"		2d	30 00 @ 40 00

MARINE NEWS.

Port of New Orleans, May 1, 1861.

CLEARED YESTERDAY.

Steamship Mar[illegible], Crowell, Key West and other Florida ports. I G Harris

Steamer W S Johnson, Hammond, for Fulton, (Ark). Master

Schr N H J[illegible], Turens, for Pensacola. J R Pike

Sloop Mary Ann Graves, for Pensacola. Master

Steamer L M Kennett, Roach, for St Louis. I D Folkerson

Steamer Sabine, Miller, for Louisville. Master

Steamer Champion, Stewart, for Louisville. F Keefe

Steamer New Falls City, Switzer, for St Louis. I D Folkerson

Steamer W M Johnson ——, for Fulton. Master

ARRIVED YESTERDAY.

Brig Evelina Rutter, Chase, from Rio de Janeiro, March 24th, [illegible] Decene & [illegible] dist 25.

Schr Joseph H Toone, Pennington, 30 days from Charleston, S C, to master—21 dist 19.

Schr Jane E Pratt, Pratt, 16 days from New York, to C M Soria. 21 dist.

Schr J F Bradford, Taylor from Pensacola, to master—Basin.

STEAMBOATS.

Oregon, Boardman, from Mobile.
Newsboy, Wicker, from Camden.
Cannon, Stewart, from Louisville.
J A Cotten, Batsman, from Bayou Sara.
Grand Duke, Applegate, from Shreveport.

TOWBOATS.

James L Day, Brown, from the Passes.

TOWBOAT REGISTER.

The James L Day, from the Passes—Towed down to the bar, 31st, ship Ocean Bride, and to sea bark Morning Star and brig Nautilus—brought up brig Evelina Rutter.

MEMORANDA.

Captain Chase, of the brig Evelina Rutter, from Rio de Janeiro March 24th, reports having left in port bark H e Speaking, Captain Rogers, [illegible] to sail for this port March 25.

For schr Cuester, Capt Stickney, sailed for this port March 16th.

SPOKEN.

Capt Chase of the brig Evelina Rutter, reports having spoken on the 21st [illegible] 35 miles off Jamaica, the brig Alvina, of New York, from Kingston, bound to Port-au-Prince.

EXPORTS.

PENSACOLA—Per schr J [illegible]—650 sks corn 50 bxs [illegible] 17 bbls flour 25 bbls [illegible] 100 bbls potatoes [illegible]

PENSACOLA—Per sloop Mary Ann—3 bbls flour 5 [illegible]

KEY WEST AND OTHER FLORIDA PORTS—Per steamship Ma[illegible] [illegible]

IMPORTS.

NEW YORK—Per schr J E Pratt—Ass'd mdse.
PENSACOLA—Per schr J F Bradford—50,000 feet lumber.
CHARLESTON—Per schr Joseph H Toone—200 sks rice 580 sks do [illegible] mdse.

RECEIPTS BY THE RIVER.

SHREVEPORT—Per steamer Grand Duke—313 bales cotton 2 hhds sugar [illegible] cattle and sundries.

CAMDEN—Per steamer Newsboy—79 bales cotton and sundries.

BAYOU SARA—Per steamer J A Cotten—Sundries.

NASHVILLE—Per steamer Cannon—[illegible] bales cotton 17 hhds tobacco 7 47 sks corn 54 bbls eggs 760 bbls [illegible] 240 bbls pork 36 bbls beef [illegible] molasses [illegible] bacon and sundries.

RECEIPTS BY RAILROAD.

Per Pontchartrain—Mobile—Per steamer Oregon—[illegible]

PONTCHARTRAIN RAILROAD.

SPRING ARRANGEMENT—Commencing Saturday, March [illegible] Fare [illegible] from the Lake (same day) [illegible] Buy tickets at the office under the depot.

DEPARTURE OF CARS.

FROM THE CITY.		FROM THE LAKE.	
A. M.	Horse Car.	A. M.	Steam Train.
[illegible]	Steam Train.	[illegible]	
P. M.		P. M.	
[illegible]	Mail	[illegible]	
[illegible]		[illegible]	Horse Car.

Extra or special trips, when required at night by notifying the Conductor. Fare 6 ¼ per trip.

The Steam Train will stop at Gentilly Station when notified, except, however, on mail trips.

Omnibuses leave Canal street every five minutes for the Depot. G PANDELY, Superintendent.

apl ly

NEW ORLEANS, JACKSON —AND— GREAT NORTHERN RAILROAD.

TWO passenger trains leave the depot, at the corner of Calliope and Magnolia streets, daily—the mail train at [illegible] A M and the express train at [illegible] P M. Connections are made with all the Northern and Eastern roads and tickets sold to all the principal cities of the North, East and West.

Time to New York 3 days and 16 hours; price $[illegible] For further information apply at the General Ticket Office, 112 Camp street.

Freight will be received at the depot, foot of Calliope street, as late as 3 ½ P M, daily, Sundays excepted. The Company not responsible for loss by fire.

Excursion train to Magnolia leaves on Saturday at 4 o'clock P M.

T S WILLIAMS, General Superintendent.

nov1 ly

Music! Music!! Music!!!

A. ELIE,

66.........Royal Street.........66

HERZ & PLEYEL

PIANOS.

AGENT

Of the manufacture of H. HERZ, which received the medal of honor at the Universal exposition.

Sole Agent for the INSTRUMENTS OF SAX, HARMONIUMS AND HANDLE ORGANS. Strings of All Kinds.

☞ Has received by the late arrivals a large stock of Vocal and Instrumental Music; also, a number of superior Herz & Pleyel Pianos. nov2 ly

MUSIC.

SOURDES & CHASSAIGNAC,

SUCCESSORS TO E. BERUIT,

No. 78.....CHARTRES STREET.....No. 78

—IMPORTERS OF—

Music and Musical Instruments.

SOLE agents for the celebrated PIANO-FORTES of Henry Herz, to whom the grand medal was awarded at the Universal Exhibition of 1855. These Pianos were declared by the Jury of Exhibition of 1855 to be far superior to those of Erard and Pleyel.

French, German and American MUSIC constantly on hand at the store No. 78 Chartres street, between Bienville and Conti streets. sep22 ly

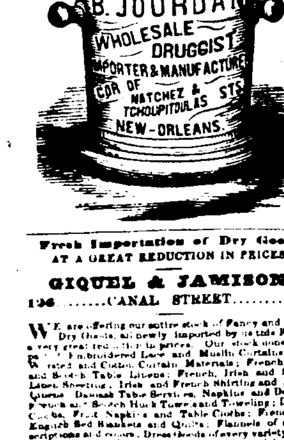

Fresh Importation of Dry Goods AT A GREAT REDUCTION IN PRICES!

GIQUEL & JAMISON.

126.......CANAL STREET.......126.

WE are offering our entire stock of Fancy and Staple Dry Goods, all newly imported by us this Fall at a very great reduction in prices. Our stock consists in part of Embroidered Lace and Muslin Curtains; Silk, Worsted and Cotton Curtain Materials; French, Irish and Scotch Table Linens; French, Irish Shirting and Pillow Linen Sheeting, Damask Table Services, Napkins and Doylies; French and Scotch Huck Towels and Towelings; Dessert Cloths, Fruit Napkins and Table Cloths; French and English Bed Blankets and Quilts; Flannels of all descriptions and colors. Dress Goods of every variety, such as rich Brocade, Damask and Moire Silks, plain, black and colored Taffetas, [illegible] de laines and plain Poplins and Merinoes, embroidered De Laines and Barege, printed Marseilles Brilliantines and Calicoes.

Cloaks, Mantillas and Shawls, of every style and variety, Hosiery for Women, Men and Children, of all sizes and descriptions.

Undershirts and Drawers for Women and Men.

French made Shirts, Linen and Cotton Embroidered Robes, Camisoles and Morning Gowns; Children's Embroidered long and short Robes, Pointe d'Alençon, Pointe Applicatier and Valenciennes Collars and Sets; Embroidered Jaconet and Muslin Collars and Sets; Embroidered Linen Cambric Handkerchiefs, Hemmed, Stitched and Bordered Linen Handkerchiefs, Embroidery, Bands, Edging and Inserting, in every variety, style and quality.

All of which will be sold at as low prices as any fresh goods in the city. GIQUEL & JAMISON,

126 Canal street, between St. Charles and Carondelet sts. de17

JALAP—4 bales Mexican Jalap just landed from Mexican brig Esperanza, for sale in bond or duty paid, by CABALLERO & BASUALDO, 46 Old Levee st. apl [illegible] between Customhouse and Bienville sts.

CIGARITTES—24 000 [illegible] La Honradez, just landed from steamer General Miramon, from Havana, and for sale by BORNIO & BROTHER, 31 Gravier st.

COGNAC BRANDIES—[illegible] J. Feare & Co. [illegible] 1844, a quarter do. do. 1856; [illegible] Otard Dupuy & Co. do. [illegible] Louis Le Sorbin, old superior, 1856; [illegible] fine Champagne, 1825; 5 half do. Gibes, 1856 [illegible]

ROCHELLE BRANDIES—8 half pipes, 10 quarter do. and 20 eighth do. Pellevoisin, fourth proof pale; [illegible] quarter do. G. V. Bernard & Co., fourth proof pale and dark; 13 eighth do do do.; 15 quarter do. Hivert, Jr., do; 40 quarter do. Henry Mounier Cornet, fourth proof pale; 20 eighth do. do. do.

For sale by T. BAILLY BLANCHARD, Jr., 30 Old Levee street.

COAL—[illegible] in store and for sale, [illegible] barrels coal oil. M. A. CALONGNE, mh25 205 and 207 Royal st. corner Dumaine.

CITY DIRECTORY.

BANKS.

Bank of Louisiana, southeast corner of Conti and Royal streets.

E. H. Davis	President.
Aug. Montreuil	Cashier.
Felix Grima	Notary.
Offering Days	Saturdays and Wednesdays.
Discount Days	Mondays and Thursdays.

Louisiana State Bank, northwest corner of Conti and Royal streets.

J. M. Lapeyre	President.
C. A. F. Rondeau	Cashier.
E. G. Gottschalk	Notary.
Offering Days	Tuesdays and Fridays.
Discount Days	Wednesdays and Saturdays.

Branch of Louisiana State Bank, No. 11 Camp street.

W. H. Avery	President.
R. J. Palfrey	Cashier.
E. G. Gottschalk	Notary.
Offering Days	Mondays and Thursdays.
Discount Days	Tuesdays and Fridays.

Canal Bank, corner Camp and Gravier sts.

H. A. Rathbone	President.
Alfred H. Kernion	Cashier.
Theo. Guyol	Notary.
Offering Days	Tuesdays and Fridays.
Discount Days	Wednesdays and Saturdays.

Citizens' Bank, corner Royal and Customhouse streets.

J. D. Denegre	President.
Eugene Rousseau	Cashier.
A. Boudousquie	Notary.
Offering Days	Mondays and Thursdays.
Discount Days	Tuesdays and Fridays.

Mechanics and Traders' Bank, No. 102 Canal street.

W. O. Robinson	President.
Gustave Cruzat	Cashier.
D. I. Ricardo	Notary.
Offering Days	Tuesdays and Fridays.
Discount Days	Wednesdays and Saturdays.

Union Bank, No. 122 Canal street.

Alfred Penn	President.
G. A. Freret	Cashier.
T. O. Stark	Notary.
Offering Days	Mondays and Thursdays.
Discount Days	Tuesdays and Fridays.

Bank of New Orleans, corner Union and St. Charles streets.

Frank Williams	President.
M. Belly	Cashier.
W. H. Peters	Notary.
Offering Days	Tuesdays and Fridays.
Discount Days	Wednesdays and Saturdays.

Southern Bank, No. 11 St. Charles st.

Frederick Rodewald	President.
Thomas Layton	Cashier.
Discount Days	Wednesdays and Saturdays.
Offering Days	Tuesdays and Fridays.

Crescent City Bank, southwest corner Canal and Carondelet streets.

J. J. Labouisse	President.
Jules Cassard	Cashier.
W. H. Peters	Notary.

Merchants' Bank, Camp st. between Gravier and Natchez streets.

P. N. Wood	President.
W. S. Mount	Cashier.
W. H. Peters	Notary.

Bank of America, corner St. Peter and Old Levee streets.

Wm. G. Hewes	President.
Ad. Fortier	Cashier.
Ed. Barnett	Notary.

New Orleans Savings Institution, Canal street.

W. N. Mercier	President.
D. D. Withers	Treasurer.
S. Jones, Jr.	Secretary.

Private Banks and Exchange Dealers

Brown Bros & Co., 35 Carondelet street.
Samuel Smith & Co., 67 Camp street.
Judson & Co., corner Canal and Camp streets.
Brown, Johnston & Co. No. 53 Carondelet street.
Benoist, Shaw & Co., No. 19 Camp street.
Bank of Commerce, Jacob Barker, Manager, corner Camp and Gravier streets.

Insurance Companies.

HOME MUTUAL INSURANCE COMPANY, northeast corner Natchez and Camp streets.
A. Brother, President. John R. Shaw, Vice-President. J. H. Wheeler, Secretary.

MERCHANTS' MUTUAL INSURANCE COMPANY, No. 101 Canal street.
John Pemberton, President. Louis Lesassier, Secretary.

NEW ORLEANS MUTUAL INSURANCE COMPANY, No. 111 Canal street.
J. Tuyes, President. John W. Hincks, Secretary.

CRESCENT MUTUAL INSURANCE COMPANY, corner Camp and Commercial Place.
Thomas A. Adams, President. George Jonas, Vice President. C. J. Mansoni, Secretary.

LOUISIANA MUTUAL INSURANCE COMPANY, Southeast corner Camp and Natchez streets.
C. Briggs, President. A. Carriere, Vice-President. H. P. Janvier, Secretary.

SUN MUTUAL INSURANCE COMPANY, corner Camp and Common streets.
Thomas Sloo, President. James D. Denegre, Vice-President. James Edwards, Secretary.

CITIZENS' MUTUAL INSURANCE COMPANY, No. 3 Carondelet street.
Omer Gaillard, President. Geo. W. West, Vice President. A. Schreiber, Secretary.

DELAWARE MUTUAL INSURANCE COMPANY of Philadelphia 48 Camp street, H. Doane, Agent.

INSURANCE COMPANY of the Valley of Virginia.

—ALSO—

UNITED STATES LIFE INSURANCE ANNUITY and Trust Company, No. 48 Camp street. H. Doane, General Agent.

LIVERPOOL AND LONDON FIRE AND LIFE INSURANCE Company, corner Common and Carondelet sts. A. Landreau, F. Rodewald, T. Byrne, Directors. A. W. Ogden, Agent.

NEW YORK LIFE INSURANCE COMPANY, and ÆTNA LIFE INSURANCE COMPANY, J. S. Copes, 71 Camp street.

UNION INSURANCE COMPANY, corner Canal and St. Charles streets.
A. Chiapella, President. John M. Crawford, Secretary.

HOPE INSURANCE COMPANY, corner Exchange Place and Canal street.
Henry Peychaud, President. S. Plassan, Vice-President. Louis Barnett, Secretary.

STAR MUTUAL INSURANCE COMPANY—Office, 22 St. Charles street.
Placide Forstall, President. Emile Deboys, Secretary.

LOUISIANA STATE MUTUAL INSURANCE COMPANY, 38 Camp street.
E. Ganucheau, President. A. Picolet, Secretary.

Thomas H. Barker, corner Camp and Gravier streets.
H. W. Conner & Son, No. 33 Carondelet street.
John Wood & Co., corner Camp and Common streets.

Railroads.

NEW ORLEANS, JACKSON AND GREAT NORTHERN Railroad. Office, No. 112 Camp street, opposite Lafayette Square.
H. J. Ranney, President. R. L. Grant, Secretary. T. S. Williams, General Superintendent.

NEW ORLEANS, OPELOUSAS AND GREAT Western Railroad. Office, corner St. Peter and Old Levee streets, opposite Jackson Square.
Wm. G. Hewes, President. B. F. Flanders, Secretary.

Cotton Presses.

ALABAMA, corner Tchoupitoulas and Robin streets.
FACTORS', St. Mary's st., betw. Peraldo and Poydras sts.
FERRETS, corner St. Thomas and Basin streets.
LOUISIANA, corner of St. Thomas and Basin streets.
MISSISSIPPI, corner Tchoupitoulas and Richard sts.
MERCHANTS, New Levee and Louisa streets.
ORLEANS, corner of Levee and Roffignac streets.
PLANTERS', corner Annunciation and Richard sts.
SZYMANSKI'S, corner Levee and Cotton sts. Third Dist.
SHIPPERS', corner Henderson and New Levee sts.
UNION, corner New Levee and Roffignac streets.
WOODS', corner Canal and Robertson streets.
TEXAS, corner of Tchoupitoulas and Orange streets.
CRESCENT PRESS, New Levee street.
TYLER PRESS, New Levee street.
LEVEE STEAM COTTON PRESS, Levee street, between St. Ferdinand and Montegut sts. Third Dist.
PICAYUNE, Levee street, opposite post [illegible] Third [illegible]
INDEPENDENT, New Levee and Roffignac streets.
NEW COTTON PRESS, Levee street, between Montegut and Clouet streets, Third District.
PELICAN, corner St. Mary and Tchoupitoulas sts. Fourth District.

FIRE DEPARTMENT.

FIREMEN'S CHARITABLE ASSOCIATION.

OFFICERS AND COMMITTEE.

President, Isaac N. Marks, of No. 13. Vice-President, Joseph P. Horton, of La Hope. Secretary, Jonah Folger, of No. 1. Treasurer, James Beggs, of No. 20.

Committee on Finance—F. B. Biano, of P. H. & L. No. 4, J. M. Vandergrift, of No. 8; Walter V. Crouch, of No. 11.

FIRE DEPARTMENT.

Board of Commissioners—Isaac N. Marks, of No. 13; C. de Choiseul, of A. H. & L. No. 2; E. P. Raveshide, of No. 11, Alfred Scanlan, of No. 6; F. Sambola, Jr., of No. 10.

CHIEF ENGINEER.

David Bradbury, of H. H. & L. No. 3.

ASSISTANT ENGINEERS.

First Fire District—Geo. Leininger, of H. & L. No. 1.
Second Fire District—Charles A. Smith, of No. 13.
Third Fire District—Edward Ford, of No. 12.
Fourth Fire District—Joseph Murphy, of No. 18.
Fifth Fire District—Leo F. Bakewell, of No. 2.
Sixth Fire District—T. Abeuef, of F. H. & L. No. 4.
Seventh Fire District—Joseph Didier, of No. 9.
Eighth Fire District—F. Borge, of H. H. & L. No. 3.
Ninth Fire District—Joe. Jacobs, of No. 8.

COMMITTEES.

Committee for the Relief of Widows and Orphans.
—First District—
J. P. Nisbet, of American Hook and Ladder Co. No. 2.
—Second District—
Charles Rolling, of No. 10.
—Third District—
F. Seaman, of No. 24.
—Fourth District—
George Geier, of No. 22.

Committee on Cemeteries.
Louis Power, of No. 8; William J. Ahern, of No. 12; R. L. Bruce, of No. 14; Daniel Merritt, Sexton.

General Relief Committee.
—First District—
John F. Gruber, of No. 18; J. McCaffrey, of No. 6; B. Fountain, of No. 5.
—Second District—
Xavir Maurer, of No. 3; P. W. Collens, of Pelican Hook and Ladder Co. No. 4.
—Third District—
Joseph Didiot, of No. 9; M. Carroll, of Hope Hook and Ladder Co. No. 3.
—Fourth District—
George Leininger, of Lafayette Hook and Ladder Co. No. 1; F. Gerstner, of No. 23.

PHYSICIANS AND APOTHECARIES.
—First District—
Dr. J. N. Folwell; John Booth and J. A. Somers Apothecaries.
—Second District—
Dr. E. L. Taney; J. Kattman, Apothecary.
—Third District—
Dr. J. J. Kerr; August Shelly, Apothecary.
—Fourth District—
No election of Physician; R. Turney, Apothecary.
* Re-elected. J. FOLGER, Secretary.

LANDING—150 cases, of 24 jars each, dry prunes; 30 do assorted fruits in juice; 50 do brandy fruits; 50 do [illegible] boxes each, mushrooms, in oil; [illegible] do black truffles; 40 do. 100 quarter boxes each, truffled pies; 50 do. 100 half boxes each, sardines in oil; 100 do. 100 quarter boxes each, do. do.; 30 do. 50 quarter do. do. sardines in oil, for sale by LANATA BROTHERS, mh26 9 and 11 Jefferson st.

STRAWBERRIES IN JUICE—50 cases Strawberries in their juice, in fine order, for sale by S. D. GRATIAA & CO., mh26 50 Customhouse st.

HAVANA TOBACCO—40 bales landing from steamship Habana, and for sale by E. TROISGROS, 57 Customhouse street, between mh19 Chartres and Old Levee sts.

CORKS—73 bales Corks, lately imported by ships William and Ann and Holden Cross, being an assortment of all qualities and sizes, for sale in bond or duty paid by CABALLERO & BASUALDO, 46 Old Levee street, apl1 between Customhouse and Bienville sts.

IN STORE and for sale by the undersigned—100 cask good family St. Julien Claret;
40 casks old St. Julien Claret;
50 barrels Haut Sauterne White Wine;
50 do Lavedalie White Wine
200 boxes St. Julien Claret, 300 do sup. do;
100 do Claret, pints;
100 do Haut Sauterne White Wine;
50 do Johannisberg do;
300 do assorted Brandy Fruits;
50 do Vermouth Noilly Prat;
100 do Absynth E. Pernod;
200 do Cordials, No. 2, 500 do do, No. 5;
50 do do No. 7, 500 do sup. do, No. 10;
125 do Curacao, No. 7, 200 do do, No. 6;
25 do Maraschino;
326 baskets fine superior Anisette;
25 do Champagne;
200 boxes Aya Pana Bitters, &c., &c.
apl1 J. CAZEAUX, 73 Old Levee st.

BAY RUM—2 puncheons for sale by BERNARD TURPIN, apl8 6t 95 Old Levee street.

LANDING ex ship Fanny Fater, from Marseilles, 80 cases very thick Rondel Wine; 100 boxes Nolly Prat & Co's Vermouth, for sale by mh13 J. N. CURIEN, No. 20 Toulouse street.

LANDING ex ship Adelaide Bell and in store—300 dozen Neufchatel Cheese, for sale by M. A. CALONGNE, mh14 205 and 207 Royal street, corner Dumaine.

LANDING ex ship Stephen Baldwin, from Bordeaux—
BRANDY—10 quarter pipes Brandy.
VINEGAR—30 bbls. White Vinegar.
BRANDY FRUITS—50 boxes, 12 bottles, assorted Brandy Fruits.
CORKS—5 bales of 15,000 Pointed Corks.
For sale by CHAUDET & NEE, Nos. 147 and 149 Royal street, mh19 between Toulouse and St. Peter.

ABSYNTH AND KIRSCHWASSER—100 cases absynth and kirsch, of the well known brand of Constant Lecoultre, in bond and in store. For sale by S. D. GRATIAA & CO., mh18 50 Customhouse st.

PRUNES AND FRUITS—20 cases Prunes in jars; 50 do Strawberries in the[ir] juice; for sale by S. D. GRATIAA & CO., mh18 50 Customhouse street.

HAVANA SUGAR—250 boxes White, Yellow and Brown Havana Sugar; in store and for sale by VILLAREUSIA & LAUGHLAND, mh19 61 Magazine street.

CLARET—2500 boxes Claret, Margaux and St. Julien, for sale by S. PLASSAN, mh27 38 and 40 Old Levee st.

WHITE WINE—40 casks and 70 barrels Haut Sauterne and Haut Barsac, for sale by S. PLASSAN, 38 and 40 Old Levee street.

LANDING ex ship Stephen Baldwin, from Bordeaux—100 casks good ordinary claret, Lavidalie; 25 do Haut Sauternes white wines, do; 25 do good ordinary claret, Dussaulchoy & Co.; for sale by mh12 E. LAMBERT, No. 82 Magazine st.

MISCELLANEOUS.

Religious, Classic and Scientific Bookstore!

CHURCH ORNAMENTS—A LARGE VARIETY.

CH. GUERINEAU, Agent,

167 Corner Royal and Orleans sts. 167

RECEIVED per ships Nuremberg and Guttemberg, from Havre, a considerable quantity of goods, which are offered for sale on moderate terms.

35,000 volumes from the house of Marme and others—Dictionnaires Universels des Sciences, des Lettres et des Arts, d'Histoire et de Géographie, by Bouillet ... $ 6 00
Géographie Universelle, by Malte-Brun, 6 large illustrated vols ... 14 00
Les Trésors de Cornelius à Lapide, 4 vols ... 10 00
La Somme Théologique de St. Thomas, in Latin, 4 vols., $9, and in French, 2 vols ... 4 00
La Harpe, Cours de Littérature, 3 large vols ... 7 50
Noel et de Laplace, 2 large vols ... 3 50
Dictionnaire de la Conversation à l'Usage de la Jeunesse, 10 vols ... 10 00
Ça et là, by Louis Veuillot, 2 vols ... 2 50
Raspail, Histoire Naturelle de la Santé, 3 large vols ... 9 00
Raspail, Physiologie Végétale, 2 vols., and Atlas ... 9 00
La Révolution, Recherches Historiques sur l'origine et la propagation du mal en Europe, par Mgr. Gaume, 12 vols ... 14 0
Orfila, Médecine Légale, 4 vols., with engravings
Manuals—Roret, &c., &c.
Commission for France, of 5 to 10 per cent. nov8

Preservation of the Sight.

MR. C. DUHAMEL, optician, No. 46 Chartres street, begs leave to inform all those whose sight is defective that he has just received a fresh invoice of patent Cylindrical Glasses, approved by the most renowned oculists in Paris, and Drs. Beard, Pennieson, Crawcour, Nee and others in New Orleans. The curb is such that these glasses can be used without the least danger to the weakest eyes.

The most skillful opticians have made a report declaring that the above articles are unquestionably the best for the preservation and improvement of the sight. Their superiority over all others consists in the focus being equally divided over the whole surface, instead of being in the center only, as is the case with spectacle glasses generally. The interposition of the two cylindrical curbs makes them besides achromatic, and, consequently, much clearer than the others.

Near-sighted persons will find a great improvement in these glasses.

A pattern showing the advantages of these new glasses will be exhibited and explained, on application to Mr. Duhamel, to all those who may be desirous of being further informed on the subject. feb11

French Millinery Goods.

JUST received from Europe a complete and well-selected assortment of New and Fashionable Goods, such as—

VELVET and SILK BONNETS,
GARIBALDI HATS,
FLOWERS and FEATHERS,
BONNET SILKS and VELVETS,
RIBBONS, of all kinds,
SILK, KID and WOOLEN GLOVES,
PARASOLS and UMBRELLAS,
SILK and LINEN LACES,
EMBROIDERIES,
SILK and LINEN HANDKERCHIEFS,
SILK and CHENILLE HEAD-DRESSES,
BRIDAL WREATHS,
RICH GUIPURE VEILS,
BLONDS and QUILLINGS,
ILLUSIONS and TARLETONS,
BOYS and YOUTHS' CAPS.

Also, a general assortment of NEW STYLE STRAW GOODS for Ladies, Girls and Boys, for sale at very low prices by J. DERBES, Jr., sep19 49 Chartres street.

J. J. ALBERT,

33.........Chartres street.........33

FASHIONABLE HATTER.

CIVIC AND MILITARY GOODS.

DIRECT IMPORTATION FROM FRANCE.

RECEIVED, by late arrivals from Havre, the most splendid and varied assortment here-tofore imported in this city.

Silk Hats, adhering trimming, remarkably light.
Windsor Hats, perspiration proof.
Cassimere and Beaver Hats, all colors.
Soft Beaver Hats, extremely fine and soft, all colors.
Soft Felt Hats, all shapes and colors.
Magenta, Andalusian and Solferino Hats, new articles.
All kinds of Straw Hats, lined with silk; Children's Caps of every description; Plantation, Campeche and Panama Hats.

KEPIS FOR MILITARY MEN

of all ranks, such as are worn by the various regiments of the Imperial Guard in France, made to order and to fit exactly.

City and country fashionables may, as heretofore, order all kinds of Hats, which will be made to fit exactly by skillful workmen from Paris.

CITY AND COUNTRY DEALERS

will constantly find at his store the largest assortment of Hats and Caps, which are offered on very moderate terms.

DRAWBACK.

Soft Grey Hats, for exportation, in cases of five and ten dozen each.

feb19 J. J. ALBERT, No. 33 Chartres street.

DREZ'S FRENCH HAT STORE

CIVIL AND MILITARY GOODS,

No. 61 Chartres street,

MILITARY KEPYS MADE TO ORDER AND FIT EXACTLY.

SILK HATS of all styles, remarkably light, Super Black Cassimere Hats. Men and Children's Soft Hats—Moorish Victoria, Toilet, Monitor styles; brown and grey Beaver Hats.

Black and brown Soft Malakoff.
Magenta and Azimut Hats, new articles.
Ladies' Riding Hats and descriptions.

Children's Velvet Andalous and Toilette; grey and black Beavers, adorned with velvet and feathers, latest styles, from the best houses in Paris. Men and Children's Cloth and Velvet Caps, traveling and very light office ditto.

Besides his direct importation of Silk Hats, M. Drez, having secured the services of first-class workmen from Paris, is enabled to fill orders for all kinds of Hats. jan25 ly

B. DOUR SEED DEALER,

Conti Street, No. 29, (late No. 32.)

HAS just received per ships Assyria and Heidelberg, from Havre, a full and complete assortment of Garden, Pot and Farming Seeds, such as—

Artichokes,	Cress,	Turnips,
Asparagus,	Leeks,	Rutabaga,
Cos Lettuce,	Radish,	Onion,
Beet,	Peas,	Sorrel,
Cauliflower,	Basilic,	Parsley,
Headed Cabbage,	French Beans,	Radish,
Carrots,	Dwarf and Pole	Leeks,
Celery,	Beans,	White Beet,
Chervil,	Mustard,	Short Radish,
Endive,		Long Radish

White, red and scarlet clover, bird seeds, &c. Exactly on hand; flower seeds of the choicest various qualities of each kind, and well assorted. Terms moderate. au25

Fresh Garden Seeds.

THE undersigned has received, per steamer Star of the West, from New York, a complete assortment of Garden Seeds, for spring and summer, such as—

Flathead Cabbage, twelve varieties,	Cauliflower, large white, Early White Cauliflower,
Long Green Cabbage,	Early Purple Brocoli,
Early White Brocoli,	Curled Endive,
Large leafed Spinnage,	Short Red Beets,
Half-long Carrots,	Yellow Sugar Beets,
Long Red Bee	Large Leeks and Onions,
White Card, or Mansel,	Muskmelon,
Watermelon,	Early White Bush & Squash
Long Green Cucumber,	Sweet Marjoram,
Early Cabbage Lettuce,	Curled Scarolle,
Red Round Radish,	Half-long Radish,
Mustard, Parsley,	Yellow Radish,
Flat Red-top Turnip,	Black Radish and Parsnips,
White Flat Turnip,	White Flat Turnip,
White Solid Celery,	White Turnip and Yellow,
Lavender,	Ruta Baga, Sage,
Butter Beans, Okra,	Broad-leaf Cress,
Pole Scimiter Beans,	Pole Butter Beans,
Brussels Sprout Cabbage	Rocket, Rosemary,

For sale at moderate prices at No. [illegible] Old Levee street, between Barracks and Hospital. J. MENARD

MRS. THIERRY,

Corner Bayou Road and Derbigny Street (Apply in the Gardens.)

HAVING an extensive variety of fine Flowers, orders for wedding and other Bouquets, for the city and country attended to.

For sale, a splendid assortment of Rose Trees, Dahlias, Jessamines, Shrubs, &c., at a reduction. Gardens laid out

A. BERNARD, Horticulturist,

136....CHARTRES STREET....136

AN extensive assortment of Hyacinths, Tulips, Ranunculi, Anemone, Lilies, Amaryllis, Crinum, Imperial Crown, Gladiolus, Dahlias, and other bulbous roots lately received. Flower and Garden Seeds, Asparagus Claws, &c.

Also, a beautiful selection of Horticultural implements, glass bells for cuttings and early fruits, &c., fine earthenware, garden vases, wooden shoes, &c.

Amateurs are invited to call and examine his Hot Houses, containing numerous acclimated foreign plants and choice camellias. He has in his garden 25,000 or 30,000 orange trees, of various sizes, from $25 to $150 a hundred, japonicas, and all kinds of fruit trees.

Orders for wedding or opera bouquets carefully attended to.

GREAT SOUTHERN DEPOT.

CENTRAL COMMISSION HOUSE, Corner Royal and St. Ann sts.

DIRECT IMPORTATION from Paris of PATENT MEDICINES, CHEMICALS, DRUGS, &c.

The above house, the depository of an extensive assortment of all the French Patent Medicines, Chemicals, Drugs, &c., is recommended to Druggists, country merchants, and commission merchants having business connections with the neighboring States and Mexico.

LOUIS CASTEL, Agent, Great Southern Depot, corner Royal and St. Ann streets. jan11

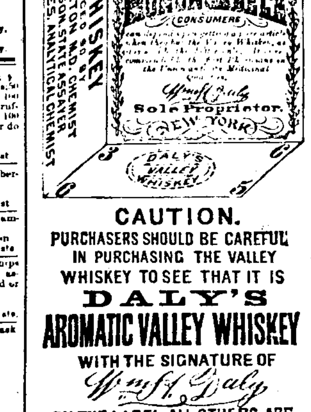

CAUTION.

PURCHASERS SHOULD BE CAREFUL IN PURCHASING THE VALLEY WHISKEY TO SEE THAT IT IS

DALY'S AROMATIC VALLEY WHISKEY

WITH THE SIGNATURE OF Wm. H. Daly

ON THE LABEL. ALL OTHERS ARE AN IMITATION AND A COUNTERFEIT OF THE ABOVE WHISKEY.

WM. H. DALY, SOLE PROPRIETOR

19 SOUTH WILLIAM ST. NEW YORK.

E J HART & CO., 77 and 79 Tchoupitoulas st.
NORTON, MOSBY & CO., 12 New Levee and 12 Tchoupitoulas st.
EDWARD CONNERY, 2 Front and 10 Fulton

For sale in New Orleans:

PINCKARD, STEELE & CO., Corner Gravier and Tchoupitoulas sts.
QUEYROUZE & LANGSDORFF, 13 and 15 St. Louis st.
H. BLOCK & CO., 25 Common and 43 Canal st.
THOMPSON & BARNS, 23 and 25 Common st.
BISCOE, SIMS & CO., 15, 17 and 19 New Levee st.
EATON & BETTERTON, Corner New Levee, Common and Fulton sts.
WM. A. VIOLETT & CO., 48 and 48 New Levee st.
WOODMAN & BEMENT, Corner Magazine and Common sts.
J. WRIGHT & CO., 21 and 151 Chartres st.
E. B. WHEELOCK & CO., 48 Magazine st.
G. H. MORRISON & CO., 12 Magazine st.

ja4 ly

Removal.

G. DUPUY,

DEALER in French and German Glasses, Portrait Frames, Pictures, Lithographic Pictures, Mezzotints, Clasps, Curtain, Pins, Tassels, Cords, &c., has removed to

No. 42 Royal street,

between Bienville and Customhouse streets, in the middle of the square, former stand of Sampson & Keen, opposite Mr. McCrenen's splendid furniture store.

His expenses being now 50 per cent. less, he is enabled to allow a considerable reduction to his customers. feb27

HAVANA RUM, white and colored, in store and for sale by E. TROISGROS, 13 Customhouse st., mh14 between Chartres and Old Levee sts.

EDUCATION.

Founded 1814... Incorporated 1855

NEW ORLEANS Female Collegiate Institute,

BOARDING AND DAY SCHOOL FOR YOUNG LADIES,

Under the Supervision of Madame ED. LOCQUET, No. 209 Camp Street, BETWEEN JULIA AND ST. JOSEPH STREETS.

THIS establishment, founded by Dr. and Mrs. Macaulay, whose high reputation has never been questioned, will commence its seventeenth session on MONDAY, the 17th of September.

Mme. ED. LOCQUET, assisted by her sister, Mme. FRANCOIS LOCQUET, will use her best endeavors to continue to merit the confidence reposed, for so many years, in her predecessors.

Professors of the highest talent are employed in all the branches, both useful and ornamental. Piano, Music and the study of the Solfege, will be taught exclusively by the Mmes. LOCQUET, whose reputation as professors of music has been so well appreciated by the numerous families who have favored them with their confidence.

The French language, the native tongue of these ladies, and the acquirement of which is now indispensable to a good education, is taught with the utmost care, and is spoken in the institution. Young ladies will therefore find in their constant intercourse with their teachers every facility possible for perfecting themselves in this language.

This establishment, always so commodious and well ventilated, has recently been entirely renovated, with the utmost regard to the comfort and health of the pupils.

Mme. LOCQUET respectfully invites parents and families to call and visit her school, where prospectuses, with all other information which may be desired, can be obtained.

Letters of inquiry will be promptly attended to by the Principal. sep8 ly

ACADEMY

Conti street, No. 123, between Dauphin and Burgundy streets.

THIS Academy, founded by Mr. G. Boyer, is about to resume, with the assistance of Mr. C. Lepraitre, a graduate of the University of France, its 28th session. The establishment, which has always deserved its reputation, will be conducted on a much more extensive plan in all the branches with the assistance of the Professor.

A classical and commercial education will be imparted to the pupils, including the study of the ancient languages, to suit parents with whom private arrangements will be entered into either by Mr. Lepraitre or Mr. Boyer. The pupils will be taught to use the instruments suitable to the study of Geodesy and Surveying.

Book-keeping being now an indispensable qualification, Mr. Lepraitre will attend to a regular course, from 5 to 6 o'clock, P. M. A month begun must be paid in full. The classes open on the 1st of October. sep6

Jefferson Academy,

53....BOURBON STREET, N. O.....53

Conducted by G. J. LORD.

THIS establishment, founded in 1836, has long held a high position in public opinion as one of the leading institutions in the South of the United States.

The plan comprises a general and extensive system of education. Pupils are admitted at six or seven years of age, and continue till they are prepared for their future pursuits in life. They are distributed into classes, according to their capacities and acquirements.

The premises are, perhaps, the best to be found in the city, with ample space for exercise and recreation, and every convenience for an institution of learning.

The Professors are gentlemen of talent, chosen with care. Good order reigns in the establishment, and strict attention is paid to the moral conduct and improvement of the pupils.

TERMS.

For boarders, per month—payment in advance	$25 50
Half boarders, per month	16 00
Day Scholars under 12 years of age	8 00
" above 12, but under 15	10 00
" above 15 years	12 00

Instruction in the English and French languages, Writing, Arithmetic, Geography, History, Mathematics, &c., is comprehended under the above terms.

The following languages and accomplishments are also taught, but the charges are separate, and are for

Latin, Greek, Spanish or German	$ 4 00 per month.
Drawing	4 00 "
Music	10 00 "
Dancing	
Fencing	
Military Exercise	

The school hours are from half-past 8 till 3, and from half-past 4 till 6 o'clock. nov18 ly

ST. LOUIS INSTITUTE FOR YOUNG LADIES,

Under the Direction of Mme. Deron, No. 275 Dauphin street.

For further information see the Prospectus at the establishment, or at the principal booksellers. au13 ly

CORAL AND JEWELRY, AT GREATLY REDUCED PRICE

P. N. RIVERA, corner of Royal and St. Peter streets, has just received from Italy a large lot of CORAL ware, to be used against sick headache and other pains resulting from the too great abundance or impurities of the blood.

Received also a fine stock of FINE JEWELRY of every kind, RICH FANCY ARTICLES, WATCHES, DIAMONDS, etc. In order to sell the same rapidly, Mr. Rivera has reduced extraordinary his scale of prices. He invites the public to visit his store. ja7 ly

KRUG & CO., —A— REIMS.

400 BASKETS CHAMPAGNE, of the above brand, landing from ship Stephen Crowell and Kate Dyer, from Havre. For sale by EUG. ROCHEREAU & CO., feb5 Nos. 10 and 12 St. Louis st.

LOUIS DUFAU, Attorney at Law,

No. 61 St. Louis street, nov21 ly Between Royal and Bourbon streets.

CITY HOSPITAL,

EXCLUSIVELY FOR SMALL POX, BY DR. O. ANFOUX,

Elysian Fields street, between Josephine and Solidelle streets.

For admission apply at the Hospital, or at No. 70 Baronne street. nov15 6m

To Rent from the 1st October Next,

THE double BRICK STORE Nos. [illegible] Customhouse street, [illegible] [illegible] Apply to EUG. ROCHEREAU & CO., [illegible]

Mlle. LEONTINE,

Formerly Principal Dressmaker of Mme. ALBERT'S, 84 ROYAL STREET (UP STAIRS)

HAS the honor to inform her patrons and customers that she is still employed in Dressmaking. [illegible] with the patronage of the Ladies of New Orleans, [illegible]

PELLEVOISIN BRANDY,

THE SOLE GENUINE.

The undersigned sole agent of MM. PELLEVOISIN Aîné & Co., of Rochelle, for the sale of their very celebrated high flavor and high proof ROCHELLE BRANDY, begs leave to advise the trade that he will have constantly on hand a good supply of this superior brand in the U. S. BONDED WAREHOUSE, on the most liberal terms.

The COGNAC PELLEVOISIN was first introduced in this market ... [illegible] always kept its good name.

And also Agent for G. V. Bernard & Co. [illegible] Hivert, Jne., Henry Mounier, of Rochelle, and J. Feare & Co., of Cognac.

Orders for direct importation solicited and promptly attended to. T. BAILLY BLANCHARD, Jr., dec30 ly 30 Old Levee street.

THE LUZENBERG HOSPITAL,

New HAVEN'S,

OPEN for all diseases—Medical, Surgical and Midwifery cases. Its site, on ELYSIAN FIELDS STREET, is the most favorable and constructed as a House of Health, for the attention and a home to the advantages of all Hospitals. Special wards for Ophthalmic diseases.

TERMS.

Wards	$1 00 per day.
Private Wards	2 00 "
Private Rooms	3 00 "
Slaves	1 00 "

A deposit for 10 days, or reference is required on entering. For admission, apply at the Hospital, or at Dr. Haven's office No. 34 Bourbon street.

PAULIN DUREL,

STATIONER, PRINTER AND BINDER, 37 Chartres street,

RESPECTFULLY informs his numerous friends, and the public in general, that he has just received, per steamer Star of the West, from New York, the following articles.

ENGLISH CASH BOXES—a superior article, very heavy.
NEW STYLE LETTER COPYING PRESSES.
PATENT METALLIC SLATES—new article for Schools, Offices, Banks, &c.
TRAVELING DESKS.
TRAVELING PORTFOLIOS—a large assortment.
TRAVELING PORTABLE PRESSES.
TRAVELING INKSTANDS—a large assortment.
SPALDING'S PREPARED GLUE, for Offices Family use.
COIN AND POST OFFICE SCALES.
GOLD PENS—a splendid assortment.
ROGERS'S AND CROOKE'S PENKNIVES.

And many other articles too numerous to mention. The above articles will be sold at very low rates. Please call and examine.

PAULIN DUREL, apl9 7 Chartres street.

Building Material, Bricks, Fire-Wood

V. DEMORUELLE, Dealer,

At the Old Basin, corner Toulouse and Franklin,

HAS constantly on hand BUILDING MATERIAL, such as Lime, White and Yellow Sand, Cement, Plaster of Paris, Shingles, Laths, Staves. Also, English, French and American Fire-Bricks, and all kinds of Fire-wood.

☞ Orders from the country promptly and carefully attended to.

CAMILLE LACOSTE, FANCY GROCERY STORE,

NO. 209 ROYAL, COR. DUMAINE STREET, IMPORTER OF

Wines, Brandies, Preserves, Cordials, Sweet Oil, &c. &c. ja14

DISEASES OF WOMEN.

Mme. MAURY,

Late from the Toulouse Hospital, admitted by the Faculty of Montpellier, 1st Laureate of 53 and 54.

MME. MAURY has the honor to inform her customers that, whilst continuing the practice of midwifery, she has opened an office for consultation and the treatment of diseases of the womb. The ladies sent to her by the physicians will have no fee to pay.

Vaccination every Saturday, from 12 o'clock, M., to 2 o'clock, P. M. Bourbon street, No. 214, between Dumaine and St. Philip. feb22 6m

O. B. GRAHAM & CO.,

8..............GRAVIER STREET..............8

Between Camp and St. Charles,

Importers of Foreign and Domestic

DRY GOODS!

AGENTS FOR THE—

York Street Flax Spinning Company of Belfast.

RESPECTFULLY call the attention of the Trade to their very extensive stock, consisting of the following: Irish Linens, Linen Checks, Cambric Handkerchiefs, Printed Linens and Lawns, Linen Sheeting, Damasks, Napkins, Cloths, Towels, Pillowcase Linen, Drillings, Shirt Fronts, Long Lawns, Diapers, Ducks, Hollands, Brown and Blay Linens, Linen Threads, White and Brown Linen Nettings, Bobbinets, Mattress Checks, Tape Checks, Union and Cotton Checks, Swiss Muslin, Burlaps, Ginghams, Cottonades, ("Ripka,") Blankets, Planters' Linens, &c., &c.

—ALSO—

IN BOND FOR THE MEXICAN MARKET,

Platillas, Britannias, Creas, Estopillas, Silesias, Russia Sheetings, Fancy Check and Drillings, Sateens, Victorias, Prints, Printed Muslins, Swiss Muslins, and Bishop Lawns, Imperiales, Printed Muslin and Verona Handkerchiefs, Bayettas, Cottonades, Listadores, Cotton Shawls, etc., etc.

Agents for Alexander's (of Glasgow) Ball and Spool Thread.

New Orleans, 16th December, 1859. dec22 tf

JACKSON STORE,

CORNER OF ST. ANN AND CHARTRES STS.

WISHING to reduce our immense stock of Dry Goods, we will offer from this day all our Goods at the price of importation—such as:

Silk and Lace Mantillas and Points;
Shawls of every description;
Mits and Filet Gloves;
Embroidered Sets, Handkerchiefs;
Valencia Laces, Embroidered Curtains;
Plain and Printed Jaconets;
Printed Muslins and Organdies;
Plain and Broche English Bareges;
Plain and Check Swiss Muslin;
Irish Linen and Pillow Linen;
Linen and Cotton Sheetings, all widths;
Linen Drilling, French Merinoes, Cassimeres,
Nankinet, Linen Check, French Cottonade;
White and Brown Linen Netting;
Check and Damask Muslin for Bars;
Bobbinet Bars;
Linen Table Sets, Towels, and many other articles, directly imported.

TURCOTTE & BLANCAND. New Orleans, April 19, 1861. apl19 tf

COTTON SEED—400 sacks hulled Cotton Seed, for sale by E J HART & CO., mh7 77 and 79 Tchoupitoulas st.

BRANDY—300 packages half, quarter and eighth pipes [illegible] brandies of the following brands: Goldenburgh, Larronde, Pinet, Castillon & Co. Maxrell, Gibos, Pellevoisin, &c; for sale by E J HART & CO mh15 77 and 79 Tchoupitoulas street.

50 CASES Strawberries in their juice; 100 do Fruits in their juice; 100 do Brandy Fruits; 100 do Brandy Cherries; 100 do Fruit Jellies; 100 do Fruit Jams; 100 do Pickles; 10 do small Peas; 15 do Mushrooms; 75 do Alimentary Preserves, for sale by T. BAILLY BLANCHARD, Jr., apl 13t 30 Old Levee street.

INSURANCE.

Louisiana Mutual Insurance Co.

New Orleans, March 1, 1861.

IN conformity with the requirements of their charter, the Company publish the following statement:

Premiums received from 1st March, 1860, to 28th February, 1861 ... $611,560 70
Amount of Unterminated Premiums March 1, 1860 ... 87,079 00
... $698,639 70

Viz—Premiums on Fire Risks ... $291,736 34
Premiums on Marine Risks ... 243,960 94
Premiums on River Risks ... 162,951 82
... $698,639 70

Less Premiums Unearned ... $88,477 00
Less Return Premiums ... 10,515 80
... $100,992 80

Earned Premiums for year ending 28th February, 1861 ... $598,596 90

Losses paid during same period:
Fire Losses ... $122,284 49
Marine Losses ... 158,002 81
River Losses ... 72,111 86

Reinsurances and expenses ... $352,399 16
Less interest, discount, &c. ... 32,377 00
... $384,776 16

Net earned profits for year ending February 28, 1861 ... $213,759 74

The Company have the following Assets:

Invested in mortgage on real estate worth double the amount loaned thereon ... $127,073 33
Invested in bank stock, cost ... 48,380 00
Invested in city and other bonds ... 39,650 00
Loaned on pledge of stocks and bonds ... 169,180 00
Bills receivable, at short time, for premiums ... 205,241 84
Premiums in course of collection ... 32,457 81
Insurance scrip, &c. ... 46,284 50
Cash on hand ... 148,149 00
... $986,420 96

STATE OF LOUISIANA, Parish of Orleans, City of New Orleans.

Be it remembered that on this eighteenth day of March, 1861, before me, the subscriber, a Justice of the Peace in and for the city aforesaid, personally appeared CHARLES BRIGGS, President, and H. P. JANVIER, secretary of the "Louisiana Mutual Insurance Company of New Orleans," who, being duly sworn according to law, do depose and say that the above accounts are just and true, and a correct transcript from the books of said company.

CHARLES BRIGGS, President. H. P. JANVIER, Secretary.

Subscribed and sworn to this 18th day of March, 1861, before me. D. F. MITCHELL, Second Justice Peace.

The Board of Trustees have resolved to pay six per cent. interest on the outstanding certificates of profits on and after the second Monday in May next, and to redeem on and after that date fifty per cent. of the scrip issue of the year 1859, and they have further declared a scrip dividend of thirty per cent. on the net earned premiums of the year ending Feb. 28, 1861, for which certificates will be issued on and after the first day of June, 1861.

CHARLES BRIGGS, President. A. CARRIERE, Vice-President. H. P. Janvier, Secretary.

TRUSTEES.

A. Carriere,	John Thornhill,
R. Brugier,	John Fox,
Mason Pilcher,	C. Fassy,
G. A. Fosdick,	W. A. Violett,
Richard Nixon,	A. Costa,
Thomas Byrne,	A. B. Montgomery,
R. Nugent,	N. M. Benachi,
E. H. Pomroy,	F. W. Kirchoff,
J. L. Macaulay,	Wm. Prehn,
J. S. Wallis,	J. Cramer,
A. Lecourt,	Wm. Lorenzen,
C. Lafitte,	Leon Queyrouze,
Wm. Urquhart,	A. P. Noblom,
Henry Rodewald,	A. J. Rogely,
Wm. C. Watts,	G. W. Dunbar,
J. Avet,	Albert Cammack,

P. C. Oglesby. mh19

THIRD ANNUAL STATEMENT OF THE HOPE INSURANCE COMPANY OF NEW ORLEANS.

Office, corner of Canal street and Exchange Alley.

IN conformity with the requirements of their Charter, the Hope Insurance Company of New Orleans make the following statement:

Amount of premiums received for the year ending April 30, 1860 ... $121,724 15
Amount of unterminated risks, April 30, 1859 ... 21,058 00 ... 142,782 15

Premiums on Fire Risks ... 89,646 28
Marine do ... 38,862 00
River do ... 14,273 92 ... 142,782 15

Less Premiums on Risks not terminated ... 26,200 00
Return Premiums ... 1,761 86—27,961 86

Amount of earned Premiums for the year ending as above ... 114 820 29

Losses paid during the same period, viz:
On Fire Risks ... 14,044 42
On Marine Risks ... 22,877 80
On River Risks ... 4,380 44 ... 41,302 16

15 per cent. returned to parties insured ... 15,992 21
Reinsurance ... 7,452 [illegible]
Expenses, less interest ... 11,544 52—35,975 62—77,278 78

Net Profits ... $37,541 51

The Company have the following assets:

Stock Notes ... 125,000 00
Invested in Notes secured by Mortgage on Real Estate worth double the amount loaned thereon ... 100,026 38
Bills Receivable for Premiums ... 5,550 00
" at short date for premiums ... 13,216 13
Bank Stock, cost ... 2,437 50
Due for Premiums in course of collection ... 29,313 23
Cash on hand ... 38,718 39 ... 313,741 61

STATE OF LOUISIANA, Parish of Orleans, City of New Orleans.

Be it remembered that on the ninth day of May 1860, before me, the undersigned, a Justice of the Peace in and for the city aforesaid, personally appeared Henry Peychaud, President, and Louis Barnett, Secretary of the Hope Insurance Company of New Orleans, who, being duly sworn according to law, do depose and say that the foregoing accounts are just and true and a correct transcript from the books of said company.

H. PEYCHAUD, President. LOUIS BARNETT, Secretary.

Sworn to and subscribed before me this ninth day of May, 1860. ARTHUR SAUCIER, Third Justice of the Peace for the Parish of Orleans.

The Board of Directors have this day declared a cash dividend of thirty per cent. on the capital paid in of this Company, out of the net earnings of the year ending on the 30th April, 1860, payable in accordance with Article Twelfth of the Charter of said Company, to-wit:

Ten per cent. on the amount paid in, payable on demand to the stockholders or their legal representatives on and after the 28th instant, and the balance to be credited as an installment on the unpaid stock notes.

H. PEYCHAUD, President. S. PLASSAN, Vice-President. LOUIS BARNETT, Secretary.

DIRECTORS.

S. Plassan,	A. Laforest,	P. Maloches,
C. H. Kernion,	Thos. N. Blake,	B. Nautre,
P. Queyrouse,	F. Moreno,	H. Peychaud.

my10

Merchants' Mutual Insurance Co. OF NEW ORLEANS.

SIXTH ANNUAL STATEMENT.

In conformity with the requirements of their Charter the Company publish the following STATEMENT:

Amount of premiums unearned on the 31st May, 1859 ... $221,556 00
Amount of premiums received during the year ending 31st May, 1860:
On Fire Risks ... $569,027 34
On River Risks ... 143,812 98
On Marine Risks ... 190,259 94—903,100 27

Total premiums ... $1,127,656 27
Less premiums unearned on 31st May, 1860 ... $244,103 00
Return Premiums ... 17,825 07—261,928 07

Net earned premiums 31st May, 1860 ... $865,728 19
Losses paid during the year:
On Fire Risks ... $451,716 87
On Marine Risks ... 163,451 96
On River Risks ... 62,242 60
... $677,412 63
Ten per cent. returned ... 12,866 77
Reinsurance, Taxes and Expenses, less Interest ... 34,581 28—724,890 66

Net Profits ... $140,837 53

Net earned Premiums ... $925,628 19
Less earned Premiums on which 10 per cent. has been returned ... 122,306 70

Amount participating in profits ... $803,321 49

The company have the following assets:
Cash on hand ... $38,210 36
Bills Receivable for Premiums ... 173,681 90
Invested in Notes secured by Mortgage or Pledge ... 619,347
Bank Stocks and Mortgage Bonds ... 129,713
Real Estate ... 56,420
Due for Premiums in course of collection ... 66,667 00
... $1,075,042 42

Less interest payable on Scrips of 1858 and 1859 ... $36,474 80
Curtailment of 40 per cent. on Scrip of 1858 ... 156,720 00—193,194 00

Net assets ... $881,847 82

STATE OF LOUISIANA, Parish of Orleans, City of New Orleans.

Be it remembered that on this day, June 8, 1860, before me, undersigned, a Justice of the Peace in and for the parish aforesaid, personally appeared John Pemberton, President, and Charles Lesassier, Secretary, of the Merchants' Mutual Insurance Company of New Orleans, who, being duly sworn, according to law, did depose and say that the above statement is just and true, and a correct transcript from the books of said company.

JOHN PEMBERTON, President. CHAS. LESASSIER, Secretary.

Sworn to and subscribed before me this day, June 8, 1860. ARTHUR SAUCIER, Third Justice of the Peace.

New Orleans, June 9th, 1860.

At a special meeting of the Board of Directors, held this day, it was resolved to declare a scrip dividend of 20 per cent. on the net earned premiums of the Company, for the year ending 31st May, 1860, for which certificates will be issued on and after the 1st of August next.

Also to pay, on and after the second Monday in July next, 40 per cent. on the scrip of 1858, and 6 per cent. interest on all outstanding scrips.

At a general meeting of the Scripholders of the Company, held on the 2d of April last, it was unanimously resolved that the profits resulting from the operations of the institution for the year ending 31st May, 1860, shall be applied to redeem, in whole or in part, the scrip of 1858, and that no scrip shall thereafter be redeemed until the capital of the Company shall have reached the sum of one million of dollars.

—DIRECTORS:—

J. N. Nevins,	S. O. Nelson,
Geo. Connelly,	G. Miltenberger,
John Pemberton,	G. H. Slocomb,
P. Maspero,	E. F. Voorhies
P. Fouts,	B. O. Vignaud,
C. Honold.	

jel1 tf

Crescent Mutual Insurance Company.

PURSUANT with the requirements of their Charter, the CRESCENT MUTUAL INSURANCE COMPANY make the following statement, viz:

Amount of Premiums for the year ending 30th of June, 1860 ... $1,067,575 56

—VIZ:—
Premiums on Fire Risks ... $400,094 77
Marine ... 283,758 04
River ... 383,416 75
Life ... 306 00
... $1,067,575 56

Amount of Earned Premiums for the year ending 30th June, 1860 ... $96,005 77

Losses paid during same period, viz:
On Fire Risks ... $249,737 84
On Marine Risks ... 149,309 68
On River Risks ... 213,419 44
... $612,466 96

Deduct for interest, discount, contingent fund, etc. ... $124,659 87
Less General Expenses and Reinsurance ... 116,997 07—18,292 20—594,174 76

Net Profits ... $341,831 01

The Company have the following Assets, viz:
Bills Receivable, being Loans on Bond and Mortgage ... $223,460 00
Bills Receivable, Loans on Pledge of Bank and Public Stocks ... 599,511 40
Bills Receivable, Premium Notes ... 145,238 59
... $968,209 99
Due for Premiums and in course of collection ... 51,352 28
Real Estate ... 60,000 00
1600 Shares Bank Stock ... 176,500 00
$49,000 Consolidated six per cent. City Bonds ... 44,109 00
$50,000, City six per cent. Bonds issued to Railroad Companies ... 40,000 00
Cash ... 122,250 85
... $1,462,422 13

STATE OF LOUISIANA, Parish of Orleans, City of New Orleans.

Be it remembered that on the 25th of July, 1860, before me, the undersigned, a Justice of the Peace in and for the city aforesaid, personally appeared THOMAS A. ADAMS, President of the Crescent Mutual Insurance Company, of New Orleans, who, being duly sworn according to law, does depose and say that the foregoing accounts are just and true, and a correct transcript from the books of said Company.

THOMAS A. ADAMS, President.

Sworn to and subscribed before me the 25th July, 1860. D. F. MITCHELL, Sec. J. P.

The Board of Trustees have resolved to pay an interest of SIX PER CENT. in cash on all the outstanding certificates of Profits to the holders thereof, or to their legal representatives, on and after the SECOND MONDAY in August proximo.

Also, to declare a dividend of THIRTY PER CENT. (30 per cent.) on the net earned premiums of the Company for the year ending the 30th June, 1860, for which certificates will be issued on and after the first day of October next.

And resolved further, that after reserving over One Million of Dollars of Profits, all the outstanding certificates of the issue of the year 1857, be redeemed on and after the SECOND MONDAY IN AUGUST proximo—interest thereon to cease from 30th June ult.

—TRUSTEES:—

Samuel Bell,	G. W. Carroll,	A. Heine,
John Watt,	P. Avendano,	Cornelius Fellowes,
M. O. H. Norton,	Samuel Smith,	James Turner,
C. T. Buddecke	John D. Bein,	H. Gillis,
E. J. Hart,	B. W. Robb,	A. H. Harman,
H. M. Wright,	P. Sinnes,	W. B. Tullis,
G. S. Hawkins,	Thos. Henderson,	J. J. Noble,
Stamps Coves,	Adam Giffen,	John C. Barelli,
E. Poulson,	I. I. Person,	Alex. Duball,
E. Kennedy,	Wm. Hi[illegible]	Moses Greenwood,
W. G. Robson,	John P. Gallard,	

jel9

Home Mutual Insurance Company OF NEW ORLEANS.

NINTH ANNUAL STATEMENT.

The following statement of the affairs of this Company is published in conformity with the requirements of their charter, viz:

Amount of premiums for the year ending 31st December, 1860 ... $657,151 82
Amount of unterminated risks, 31st December, 1859 ... 89,990 00

Total amount of premiums for year ending 31st December, 1860 ... $747,141 82

Viz—For premiums on Fire Risks ... $302,799 22
For premiums on River Risks ... 343,488 13
For premiums on Marine Risks ... 100,954 47 ... $747,141 82

Less premiums on risks not terminated on 31st Dec., 1860 ... $ 83,930 00
Return premiums ... 562 22 ... $ 84,492 22

Net earned premiums for year ending 31st December, 1860 ... $662,649 60

Losses during the same period, viz:
On Fire Risks ... $135,912 90
On River Risks ... 159,663 22
On Marine Risks ... 48,880 88 ... $344,457 00

Re-insurance, expenses, interest on scrip issued, etc., less interest, discount, etc. ... 11,886 16 ... $356,123 16

Net earned profits for the year ending 31st December, 1860 ... $306,535 82

The Company have the following assets, viz—
Invested in Bank Stocks, City and Mortgage Bonds ... $700,868 00
Loaned on pledge of Bank Stocks and City Bonds ... 419,650 00
Invested in Real Estate, (office 78 Camp street) ... 42,906 99
Bills receivable at short time, for premiums earned ... 134,848 90
Due for Premiums in course of collection ... 45,585 14
Cash on hand ... 92,211 24

Total amount of assets ... $1,435,768 97

STATE OF LOUISIANA, Parish of Orleans, City of New Orleans.

Be it remembered, that on the 11th January, 1861, before me, a Justice of the Peace, in and for the city aforesaid, personally appeared Alexander Brother, President, and James H. Wheeler, Secretary, of the Home Mutual Insurance Company of New Orleans, who, being duly sworn, according to law, do depose and say that the above accounts are just and true, and a correct transcript from the books of said Company.

A. BROTHER, President. JAMES H. WHEELER, Secretary.

Sworn to and subscribed before me, this, the 11th of January, 1861. D. F. MITCHELL, Second Justice of the Peace, Parish of Orleans.

The Board of Trustees have resolved to pay an interest of SIX per cent. in cash on the outstanding certificates of profits to the holders thereof, or their legal representatives, on and after the 11th of February next. Also, to declare a dividend of FORTY PER CENT. (40 per cent.) on the net earned premiums of the Company for the year ending the 31st December, 1860, for which certificates will be issued on and after the 15th of March next.

The Trustees, after reserving ONE MILLION OF DOLLARS of profits, have further resolved to redeem and pay in cash SEVENTY-FIVE PER CENT. of the certificates of profits of the issue of the year 1857, to the holders thereof, or their legal representatives, on and after the 11th of February next. The certificates to be produced at the time of payment for reduction, and interest thereon to cease from the 31st December, 1860.

The Company continues to insure against the perils of the Sea, Rivers, and loss or damage by Fire, at the current rates of premium. Office, No. 78 Camp street.

ALEXANDER BROTHER, President. JOHN R. SHAW, Vice-President. JAMES H. WHEELER, Secretary.

—TRUSTEES—

John R. Shaw,	S. L. Levy,	W. L. Lanier,
Jno. A. Stevenson,	A. H. May,	Philip A. Shaw,
Edward Nalle,	D. B. Moore,	J. Villarubia, Jr.,
Elijah Peale,	John Hall,	Alex. T. Dyas,
J. P. Harrison,	Rufus McIlhenny,	Wm. H. Avery,
Joseph Hoey,	Thomp Greenfield,	J. E. Isenhour,
L. C. Jury,	Edward Hobart,	Jno. H. R. Seelberg,
Geo. O. Sweet,	Lafayette Folger,	A. Q. Kennett,
Alfred Moulton,	John Kemp,	F. K. Converse,
W. C. Thompkins,	John C. Goodrich,	Perry Nugent,
L. D. C. Ward.		

New Orleans, January 12, 1861. jan14-ly

Office of the Sun Mutual Insurance Co. OF NEW ORLEANS.

FIFTH ANNUAL STATEMENT.

New Orleans, January 11, 1861.

In conformity with the requirements of their Charter, THE SUN MUTUAL INSURANCE COMPANY publish the following statement:

Amount of premiums received for the year ending December 31, 1860 ... $732,054 09
Amount of unterminated risks, 31st December, 1859 ... 130,562 00

Total amount of premiums for the year ending 31st December, 1860, viz ... 862,616 09

For premiums on fire risks ... $[illegible]
For premiums on marine risks ... [illegible]
For premiums on river risks ... [illegible] ... 862,616 09

Less premiums on risks not terminated 31st December, 1860 ... 125 777 00
Less return premiums ... 6,365 96 ... 132,142 96

Net earned premiums for the year ending 31st December, 1860 ... 730,473 13

Losses paid during same period, viz:
On fire risks ... [illegible]
On marine risks ... [illegible]
On river risks ... [illegible]

Deduct discount, interest and profit and loss for salvages, less expenses, reinsurance, &c. ... [illegible] ... 523,936 51

Net profits for the year ending 31st December, 1860 ... 206,536 62

The Company have the following assets, viz:
Invested in Bank Stocks and [illegible] ... [illegible]
City and State Bonds ... [illegible]
Loans on pledge of Bank Stocks and Bonds ... [illegible]
Bills receivable at short time for premiums ... [illegible]
Premiums due in course of collection ... [illegible]
Scrip of sundry Insurance Companies ... [illegible]
Cash on hand ... 104,911 84

Total amount of assets ... 1,372,402 [illegible]

STATE OF LOUISIANA, Parish of Orleans, City of New Orleans.

Be it remembered, that on the 11th day of January, 1861, before me, the subscriber, a Justice of the Peace in and for the city aforesaid, personally appeared Thos. Sloo, President, and James Edwards, Secretary, of the SUN MUTUAL INSURANCE COMPANY OF NEW ORLEANS, who, being duly sworn, according to law, do depose and say that the above accounts are just and true, and a correct transcript from the books of said Company.

THOMAS SLOO, President. JAS. EDWARDS, Secretary.

Sworn to and subscribed, before me, this 11th day of January, 1861. D. F. MITCHELL, Second Justice of the Peace, Parish of Orleans.

The Board of Directors have resolved to pay an interest of SIX PER CENT. on the outstanding Certificates of Profits, on and after the 11th day of February next. And to redeem the certificates of the issue of the Scrip of the year 1857. They have further declared a scrip dividend of twenty per cent. on the earned premiums of the year ending the 31st December, 1860, for which Certificates will be issued on and after the 15th March next.

THOMAS SLOO, President. JAMES D. DENEGRE, Vice-President. JAMES EDWARDS, Secretary.

—DIRECTORS—

James D. Denegre,	J. J. Hart,
A. D. Kelly,	John G. Ricks,
Hugh Wilson,	J. H. Stauffer,
Henry Renshaw,	B. T. Lonsdale,
A. C. Tremoulet,	John G. Gaines,
	Thomas Sloo.

jan15 ly

Citizens' Mutual Insurance Company

THE following statement of the affairs of this Company is published in conformity with the requirements of their charter, viz:

Premium on Fire Risks ... $[illegible] 63
on Marine Risks ... 54,994 24
on River Risks ... 34,689 77 ... $342,474 65

Less Premiums on Risks not terminated on Nov. 30, 1860 ... 62,533 00
For Return Premiums ... 2,199 80 ... $64,742 80

Net earned Premiums for the year ending 30th November, 1860 ... $287,831 85

Losses paid during same period, viz:
On Fire Risks ... $[illegible]
On Marine Risks ... 30,596 78
On River Risks ... 20,464 84 ... $271,706 92
Reinsurance, Expenses, &c. ... 44,646 17 ... $316,346 28

Less Interest, Discount, Profit and Loss, &c. ... 50,522 80 ... $265,833 48

Net earned Profit for the year ending 30th November, 1860 ... $ 22,006 39

The Company have the following assets, viz:
Bills receivable at short date for Premiums ... $52,106 78
Due for Premiums in course of collection ... 55,394 35
Invested in Notes secured by Mortgage ... 14,250 00
Invested in Bank Stocks ... 76,801 50
Invested in Notes secured by pledge on Bank Stocks ... 40,775 00
Invested in City Bonds, Consolidated ... 24,478 88
Invested in first mortgage construction Opelousas Railroad Bonds ... 16,211 00
Invested in first mortgage Bonds of Opera House Company ... 10,000 00
Scrips of Mutual Insurance Companies ... 6,270 00
Cash on hand ... 52,179 92

Total amount of Assets ... $335,276 19

STATE OF LOUISIANA, Parish of Orleans, City of New Orleans.

Be it remembered, that on this 15th day of December, 1860, before me, the subscriber, a Justice of the Peace in and for the city aforesaid, personally appeared Omer Gaillard, President, and A. Schreiber, Secretary, of the Citizens' Mutual Insurance Company of New Orleans, who, being duly sworn according to law, did depose and say that the above accounts are just and true; and a correct transcript from the books of said Company.

O. GAILLARD, President. A. SCHREIBER, Secretary.

Sworn to and subscribed before me, this day, December 15, 1860. ARTHUR SAUCIER, Third Justice of the Peace for the Parish of Orleans.

The Board of Trustees have resolved to pay 6 per cent. interest on the outstanding Certificates of Profits for the years 1857 and 1858, 1859, on and after the second MONDAY in February next.

TRUSTEES.

Geo. W. West,	S. P. Hunt,
Jas. A. White,	M. Musson,
Douglas West,	Martin Gordon, Jr.,
D. Jamison,	Numa Augustin,
Ar. Miltenberger,	Ceasaire Olivier,
J. Leisy,	A. Bohn,
	Omer Gaillard.

The Company continue to insure against the perils of the seas and rivers, and loss and damage by fire, at the current rates of premium.

☞ Office, No. 3 Carondelet street. dec18 ly&1med

FIRST ANNUAL STATEMENT —OF THE— N. O. Mutual Insurance Company.

THE following statement of the affairs of this Company is published, in conformity with the requirements of their charter, viz:

Total amount of Premiums for the year ending 30th September, 1860 ... $521,831 41

Premium on Fire Risks ... 299,048 61
Premium on Marine Risks ... 174,916 28
Premium on River Risks ... 47,866 52 ... 521,831 41

Less Premiums on Risks not terminated on 30th Sept., 1860 ... 66,857 50
For return Premiums ... 5,561 06 ... 72,408 56

Amount of Premiums earned ... $449,412 85

Loss paid during same period, viz:
On Fire Risks ... 185,721 49
On Marine Risks ... 106,212 52
On River Risks ... 12,519 57
... 304,453 58
Fifteen per cent. returned ... 2,827 90
Reinsurances, Expenses, &c. ... 44,094 29 ... 351,375 77

Net earned Profits for the year ending 30th September, 1860 ... $98,037 08

Net earned Premiums as above ... 449,412 85
Less Premiums on which 15 per cent. have been returned ... 18,852 80

Amount participating in Profits ... $430,560 05

The Company have the following assets, viz:
Bills receivable at short date for Premiums ... 21,702 19
Due for Premiums in course of collection ... 40,852 11
Invested in Notes secured by mortgage on Real Estate worth double the amount due thereon ... 42,938 50
Invested in Notes secured by pledge on Bank Stocks ... 45,600 00
Scrips of Mutual Insurance Companies ... 1,420 00
Cash on hand ... 12,381 78
Balance of Subscription Notes ... 201,978 97

Total amount of Assets ... $366,873 55

STATE OF LOUISIANA, Parish of Orleans, City of New Orleans.

Be it remembered that on this 8th day of October 1860, before me, the subscriber, a Justice of the Peace in and for the city aforesaid, personally appeared J. TUYES, President, and J. W. HINCKS, Secretary, of the NEW ORLEANS MUTUAL INSURANCE COMPANY, of New Orleans, who, being duly sworn, according to law, depose and say that the above accounts are just and true, and a correct transcript from the books of said Company.

J. TUYES, President. J. W. HINCKS, Secretary.

Sworn to and subscribed, before me, this day, October 8, 1860. ARTHUR SAUCIER, Third Justice of the Peace for the Parish of Orleans.

At a meeting of the Board of Directors, held on the 8th instant, it was resolved to declare a dividend of TWENTY PER CENT. (20 per cent.) on the Net Earned Premiums of the Company for the year ending on the 30th September, 1860, for which Certificates will be issued on and after the 1st December next. Also, in accordance with Article 14th of the Charter, to pay, on and after 10th instant, to the original subscribers, an interest at the rate of 8 per cent. per annum on premiums, paid by notes and credited on their subscription notes. J. TUYES, President. J. W. HINCKS, Secretary.

—DIRECTORS—

Alphonse Miltenberger,	A. Rochereau,
S. W. Babcock,	J. M. Bastaide,
O. Leave,	Lt. Millaudon,
J. M. Darby,	G. Schnitter,
J. B. Gribble,	F. A. Bebine,
A. Reichard,	J. Tuyes.

AUCTION SALES.

SALE WITHOUT RESERVE. 100 Cartoons Silk Velvet Ribbons. —And— Seasonable Dry Goods. BY E. ROGER & CO., Auctioneers.

THURSDAY, the 2d of May, 1861, will be sold, at 10 o'clock, at their salesrooms, Nos. 45 and 47 Old Levee street—
100 cartoons Silk Velvet Ribbons.
—And—
An assortment of Seasonable Dry Goods.
Terms at sale. my1

SALE WITHOUT RESERVE. 150 Cases and Lots Boots, Shoes and Brogans, Shirts, Clothing and Hats.

BY E. ROGER & CO., Auctioneers.

THURSDAY, 2d May, will be sold, at 10 o'clock, at their salesroom, Nos. 45 and 47 Old Levee street—
150 cases and lots Boots, Shoes and Brogans.
—Also—
White, Colored and Check American Shirts.
—Also—
Seasonable Ready-made Clothing.
—And—
Men and Boys' Straw and Fur Hats.
Terms at sale. ap30

Splendid Stock of Fancy Groceries, &c.

BY D. E. MORPHY, Auctioneer.

FRIDAY, the 3d May, 1861, at 10 o'clock, A. M., will be sold, in salesroom up stairs, first floor, store No. 47 Magazine street, for account of whom it may concern—

A beautiful and fine stock of Family Groceries, Wines, Brooms, Brushes, &c., too numerous to mention, saved from the store of James W. Fee, grocer, No. 89 Camp street.

Terms cash on delivery. my1

Succession of Joseph Lisbony.

BY CHAS. E. FORSTALL, Auctioneer, No. 90 Exchange Alley.

WILL be sold, on SATURDAY, 18th May, 1861, at 12 o'clock, M., at the Merchants and Auctioneers' Exchange, Royal street, between Customhouse and Canal streets, by virtue of an order from the Honorable the Second District Court of New Orleans, dated 9th April, 1861 the following landed property belonging to the aforesaid succession, to wit:

THREE LOTS OF GROUND situated in the Third District of this city, designated by Nos. 1, 2 and 3, of square bounded by Elysian Fields, Greatmen, Marigny and Grape streets.

Lot No. 1 forms the corner, and measures 38 feet front on Elysian Fields street, by 92 feet 10 inches 6 lines in depth, and fronting Greatmen street. Together with the buildings and improvements thereon, consisting of a frame house of several rooms, one of which is used as a coffee-house; another building fronting Greatmen street, having two rooms and gallery; cistern, waterworks, privy, &c. This property is now leased on a verbal lease of $30 per month, until 31st December, 1861.

Lot No. 2, contiguous to the above, measures 25 feet 11 inches 2 lines front on Elysian Fields street, by 92 feet 10 inches 6 lines in depth.

Lot No. 3, adjoining the depth line of the two above lots, measures 36 feet front on Greatmen street, by 53 feet 11 inches 3 lines in depth; together with a frame house of two rooms and gallery.

A LOT OF GROUND situated in the Third District of this city, forming the corner of Goodchildren and Marigny streets, in a square bounded by the above two streets, Elysian Fields and Morales streets, measuring 36 feet front on Goodchildren street, by 100 feet 4 inches and 4 lines in depth, and fronting Marigny street.

The paving of Goodchildren and Marigny streets, as well as the banquettes, are paid for.

TWENTY-SIX LOTS OF GROUND situated in the Third District of this city, in Suburb Franklin, designated by Nos 1 to 26, in square No. ... bounded by Franklin, Force, Virtue and Fairchild streets.

Lots Nos. 1 to 11 measure each 26 feet 1 inch front on Painters street, by 101 feet 11 inches 5 lines in depth.

Lots No. 12 and 13 measure each 29 feet 7 inches front on Franklin street, by 120 feet 11 inches 4 lines in depth.

Lots Nos. 14 and 26 measure each 26 feet front on Virtue street, by 120 feet 11 inches 3 lines in depth.

Lots Nos. 25 and 26 measure each 26 feet front on Force street, by 155 feet 11 inches 4 lines in depth.

See plans at the Auctioneer's office.

Terms—One-fourth cash, and the balance at 6, 12 and 18 months from the day of adjudication, with interest at 6 per cent. per annum from the day of the sale till maturity, and at 8 per cent. per annum from maturity until paid, in notes drawn by the purchaser to the order of and endorsed by him, and secured by special mortgage on the property until final payment.

It being well understood that in case of non payment the notes of said purchaser, at any time, at the expiration of the term of payment, the property and its said purchaser, will be resold at his expense, and at the risk of the purchaser ... said purchaser to be insured against fire, and to transfer the policy of insurance to the heirs of said Lisbony.

Act of sale before V. Fontan, Notary Public. apl6 21 my2 10 18

Succession of Gustave Mourau.

BY CHAS. E. FORSTALL, Auctioneer, Office, No. 90 Exchange Alley.

WILL be sold on SATURDAY, 11th May, 1861, at 12 o'clock, M., at the Merchants and Auctioneers' Exchange, Royal street, between Customhouse and Canal streets, by virtue of an order from the Honorable the Second District Court of New Orleans, dated 10th April, 1861, the following landed property and slaves, belonging to the aforesaid succession, to wit:

LANDED PROPERTY.

1. A LOT OF GROUND situated in the Second District of this city, in square bounded by Bayou Road, Roman, Prieur and Esplanade streets, measuring [illegible] feet front on Bayou Road, and [illegible] Together with the buildings and improvements thereon, consisting of [illegible]

SLAVES.

2. LEON, griffe boy, aged about 24 years, good waiter, and first rate worker.
3. WILLIAM, [illegible] aged about 21 years, [illegible]
4. GASPARD, creole negro boy, aged about 21 years, good waiter and [illegible]
5. ANAIS, mulatto girl, aged about 17 years, house servant.
6. ENGELE, mulatto woman, aged about 35 years (blind). Terms cash.

Act of sale before Octave de Armas, Notary Public. apl16 21 may4 11

Succession of Louis Harang.

BY ALFRED BOULIGNY, Auctioneer.

WILL be sold on MONDAY, 6th May, 1861, at 12 o'clock, M., by virtue of an order from the Honorable Victor Burthe, Judge of the Parish Court of the State of Louisiana, Parish of Lafourche, dated 4th April, 1861, in the town of Thibodaux, the following property belonging to the succession of the late Louis Harang, at the Parish Court House of the parish of Lafourche, the SUGAR PLANTATION, with the SLAVES thereon.

Said Plantation is situated in the parish of Lafourche, on the [illegible] of Bayou Lafourche, [illegible] measuring 99 arpents, more or less, in front [illegible] together with the sugar house and [illegible] and all the improvements thereon, and 65 head of cattle, etc.

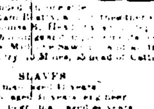

SLAVES.

GEORGE, negro man, aged [illegible] years.
DICK, negro man, aged [illegible] years, engineer.
WASHINGTON, negro man, aged [illegible] years.
PIERRE, negro man, aged [illegible] years.
CARPENTER, negro man, aged [illegible] years.
JESSEY, negro man, aged [illegible] years.
MELINDA, negro woman, aged [illegible] years.
RACHEL, negro woman, aged [illegible] years.
LETTY, negro woman, aged [illegible] years.
HARVEY, negro man, aged [illegible] years.
FRANCIS, negro man, aged [illegible] years.
LUCILE, negro woman, aged [illegible] years, and her child.
HARRISON, negro boy, aged [illegible] years.
JANE, a mulattress, aged [illegible] years.

Terms and Conditions—One-third cash, and the balance at 1, 2 and 3 years, [illegible] apl4 13 20 27 my4

Richard's Pectoral Syrup.

THE above excellent Syrup, which is [illegible] Whooping Cough and the Spitting of Blood, [illegible] has the best remedy for Inflammation of the Throat and Chest, and Coughs, [illegible] It has been proved by the [illegible] use of a few spoonfuls [illegible] manifested, the progress of the above diseases [illegible] twelve to twenty-four hours.

The annoying and effectual consequences of neglected [illegible] and an inducement to buy RICHARD'S PECTORAL SYRUP, the sale of which has been increasing for years, since [illegible] its superiority over all other remedies of the kind. The moderate price of the same (Two bottles being sold for one dollar) [illegible]

For sale exclusively by F. BERTA, Druggist, [illegible] N. O.

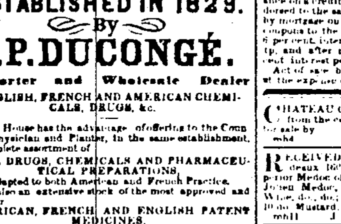

ESTABLISHED IN 1829. By

F. P. DUCONGÉ.

Importer and Wholesale Dealer ENGLISH, FRENCH AND AMERICAN CHEMICALS, DRUGS, &c.

This House has the advantage of offering to the Country Physician and Planter, in the same establishment, a complete assortment of

PURE DRUGS, CHEMICALS AND PHARMACEUTICAL PREPARATIONS.

Adapted to both American and French Practice.

As also an extensive stock of the most approved and popular AMERICAN, FRENCH AND ENGLISH PATENT MEDICINES.

Together with a choice variety of every article more or less connected with the business. jan8 tf

JEAN AUGE,

No. 63 CHARTRES ST., cor. Bienville.

MR. and MRS. AUGE inform their numerous customers that Mrs. Augé has returned from Europe, and has made in Paris and London an extensive selection of new articles, received by late arrivals, comprising as follows:

A complete assortment of Hair of all colors and lengths.

A full assortment of Hair Work, manufactured by themselves, such as Braids, Wigs, Sets with gold settings, Earrings, Necklaces, Bracelets, Breastpins, Watch Chains, Studs, Family Tombs for Medallions, &c.

A considerable variety of Ladies and Gentlemen's Wigs, Head Bands, Fronts, and Plaits, or Combs. The special attention of connoisseurs is called to the above hair works on tulle, which, as imitations, are such as to defy the keenest and most practiced eye.

Perfumery, from the houses of Lubin, Violet, Pinaud, Société Hygienique, &c.

Double button Jouvin Gloves.

Swedish Gloves with two buttons, a 75c a pair.

Shell Combs of all sizes.

Rich Fans of the latest styles.

Ball and Opera Sets.

New Flower, Chenille, Velvet, Ribbon and Velvet Head Dresses.

Their Pearl White and their Compound for strengthening and beautify the hair, so favorably known to the public, are again recommended to the purchasers.

Hair-dressing and Manufacturing Saloon upstairs, under the management of the best European artists.

Ladies' Private Hair-dressing Saloon.

Lessons in Hair-dressing, under the special management of Mr. Augé.

Looking-Glasses! Looking-Glasses!

G. DUPUY

HAS removed to Royal street, no 153, corner of St. Peter street, where he is now opening an ENTIRELY FRESH STOCK

Of latest style goods, received after his store was burned down, and manufactured under his superintendence and according to his designs.

The articles are all of superior make, and the French Looking-glasses of double thickness; and as the store is too large for his new establishment, it will be offered at a reduction, so as to make way for the goods expected from France and the North. A rare chance is therefore offered for

SPLENDID BARGAINS

In Looking-glasses, Frames, Pictures, Engravings, Paintings, &c., &c.

Always on hand, French and German Glasses of all sizes and prices, Frames of all descriptions, an immense selection of Window Shades, Plus and Curtain Clasps, Tassels, &c., of all shades and sizes; a splendid assortment of Engravings on Steel, Mezzotints, Lithographic Prints, &c.

Commission Merchants are informed that he is prepared to receive all their orders on liberal terms, and on the shortest notice. Special attention paid to the cleaning and renovating of Paintings. au27

SARDINES—Landing ex ship Nuremberg, from Havre, and for sale by the undersigned—50 cases, 100 half boxes, Sardines in Oil, Gilet; 100 do, 100 quarter do do do, do. V. MAIGNAN, mh29 17 St. Louis st.

100,000 BREVAS, Londres and Vegueros, Intimidad.
100,000 Londres, Partagas, Cabanas, Cabargas and Designio.
400,000 Media Regalias, Meridiana, Toreno, Flor de M. Vega, Vuelta Abajo, Perfeccion, Milan, Segundo, Rio Hondo, &c.
100,000 Flor de Cilindrados, and Trabucos, Figaro, Flor de Vega, Lizzie Simmons, &c.
100,000 Conchas and Operas, Ne Plus Ultra, Tip Top, Henry Clay.
200,000 Regalia Britannica, Regalia Londres, Regalia de la Reina, Millares and Regalia Chicas of various brands. In store and for sale, at the lowest market rates, by OUMA & MAISCH, jan2 No. 29 Tchoupitoulas street.

Office to be Let,

THE first floor of the house 103 Conti street adjoining the Bank of Louisiana. Apply to AUG. MONTREUIL, Cashier. mh25 tf

GOTTSCHALK & MAGNER, NOTARIES PUBLIC,

No. 33 Carondelet street, (Ground floor, back office.)

HAVANA AND MEXICAN TOBACCO—275 bales, for wrappers and fillers in store and for sale by E. TROISGROS, 57 Customhouse st., mh27 between Chartres and Old Levee.

HAVANA TOBACCO—63 bales, for wrappers and fillers, landing, from steamship Habana, from Havana, and for sale by E. TROISGROS, 13 Customhouse st., apl1 bet. Chartres and Old Levee sts.

AUCTION SALES.

ESTATE OF THE LATE A. G. BULL.

Valuable Slaves at Auction.

BY N. VIGNIE, Auctioneer.

BY virtue of an order from the Honorable the Second District Court of New Orleans, dated 23d April, 1861, Court docket No. 17,562, will be sold at public auction, on SATURDAY, 1st June, 1861, at 12 o'clock, at the Merchants and Auctioneers' Exchange, on Royal street, between Customhouse and Canal streets, for account of said succession—

1. CARTER, a griff, aged about 35 years, cook and house servant.
2. PRISCILLA, a dark griff woman, aged about 55 years, afflicted with rheumatism.
3. HETTY, a negro woman, aged about 30 years, chambermaid, hair-dresser, washer, ironer and house servant.
4. FANNY, her daughter, aged about 14 years, having a defect in the eye, house servant.

Terms cash.

Acts of sale before E. Barnett, Esq., notary public. ap 9may16 23jel

Succession of the late Louise-Malvina Thibaut, deceased wife of Léon Béré, Esq.

Very Comfortable Family Residence, corner of Esplanade and Roman streets.

BY N. VIGNIE, Auctioneer.

SATURDAY, 4th of May, 1861, at 12 o'clock, M., will be sold at public auction, at the Merchants and Auctioneers' Exchange, Royal street, between Customhouse and Canal streets, by virtue of an order from the Honorable the Second District Court of New Orleans, dated 28th March, 1861—Court docket No. 17,525—for account of said succession—

A SPACIOUS LOT OF GROUND situated in the square bounded by Esplanade, Roman, Prieur and Kerlerec streets, measuring 52 feet 11 inches and 3 lines front on Esplanade street, by a depth of 125 feet 8 inches fronting on Roman street. Together with a very desirable and large dwelling-house, having six rooms, hall in the center, enclosed gallery used as a dining-room; a two-story kitchen having four rooms, all covered with slates; carriage house, stable, bath house, pantry, hydrant, flower garden, etc. The house has been lately painted and papered, and is lighted with gas; yard paved, etc.

Terms and Conditions—One-third cash, and the balance on a credit of 1 and 2 years, for notes secured by mortgage on said property, bearing 8 per cent. interest per annum from date until maturity, and in case of non-payment, 8 per cent. per annum until final payment. The buildings to be insured against the risks of fire, and the policies of insurance to be transferred to the vendor until final payment.

Act of sale before A. Ducatel, Esq., Notary Public. apl 9 16 23 my3 4

SUCCESSION OF J. B. BOIRON.

Real Estate in the Town of Carrollton, Parish of Jefferson.

BY E. ROGER & CO., Auctioneers.

FRIDAY 31st of May, will be sold, at 12 o'clock, M., at the Merchants and Auctioneers' Exchange, by virtue of an order from the Honorable Second District Court of New Orleans, under date April 5th, 1861, and for account of said succession—

TWO CERTAIN SQUARES OF GROUND, with all the improvements thereon, situated in the town of Carrollton, Parish of Jefferson, designated as squares Nos. 281 and 281 B, on a plan drawn by H. Mouhot, surveyor, bearing date 24th of August, 1845, and deposited in the office of G. R. Stringer, then a notary public in New Orleans. Square No. 281 is bounded by Live Oak, Clay, Streets and Sixteenth streets; and square No. 281 B is bounded by Live Oak, Streets, Clay and Seventeenth streets, both measuring 300 feet front on each of said street.

TWO CERTAIN SQUARES OF GROUND, with the improvements thereon, situated in the same above named town and parish designated as squares Nos. 296 A and 296 B on the aforesaid plan of Mr. Mouhot. Square No. 296 A is bounded by a Live Oak, Fagot, Emma and Seventeenth street, and measures 300 feet front on each of said streets, and square No. 296 B is bounded by Jackson, Fagot, Emma and Eighteenth streets, and measures 300 feet front on each of said streets.

SEVEN CERTAIN LOTS OF GROUND situated in the same above-named town and parish, designated by Nos. 5, 6, 7, 8, 12, 13 and 14, in square No. 16 [illegible] bounded by Canal, Streets, Cedar, Dublin and Seventh streets, per plan drawn by L. J. Pilie, surveyor, dated [illegible] of January, 1838, and deposited in the office of P. Gorra, then a notary in the city of New Orleans. Said lots measuring each 30 feet front on Canal Avenue, by 115 feet in depth between parallel lines.

THREE CERTAIN LOTS OF GROUND situated in the same above mentioned town and parish, designated by Nos. 17, 18 and 20, in square No. 29 B, bounded by Burthe, Third, Acato and Hillery streets, as per plan drawn by J. Kothnes, dated 6th of December 1834, and deposited in the office of Wm. Boswell, then a notary public in New Orleans. Lots Nos. 17 and 18 measure each 30 feet front on Third street by 120 feet in depth, and lot No. 20 measures 32¼ feet front on Third street, by 120 feet in depth, between parallel lines.

FOUR CERTAIN LOTS OF GROUND situated in the same above-mentioned town and parish, designated by Nos. 1, 2, 3 and 4, in square No. 25 B, bounded by Clinton, Hillery, Second and Burthe streets, as per aforesaid plan drawn by Kothnes, dated 6th of December, 1835. Said lots measure together 120 feet 6 inches front on Second street, by 120 feet in depth.

Terms—One-fourth cash, and balance on the first day of October, 1861, by notes secured by mortgage on property sold.

Act of sale before O. Drouet, at the expense of purchaser. ap3 my15 28 31

Succession of the late P. Gardner.

BY N. VIGNIE, Auctioneer.

SATURDAY, 18th May, 1861, at 12 o'clock, M., will be sold at the Merchants and Auctioneers' Exchange, Royal street, between Canal and Customhouse streets, by virtue of an order from the Honorable the Second District Court of New Orleans, dated 11th April, 1861, Court docket No. 17,578, for account of said succession—

FANNY, negro woman, aged about 47 years.

Terms and Conditions—One-third cash; the balance on a credit of 3 and 6 months, for notes secured by mortgage on said slave, with 8 per cent. interest per annum from date until maturity, and in case of non-payment, 8 per cent. per annum until final payment.

Act of sale before A. Ducros, Esq., notary public. apl9 my4 11 18

Succession of the late Thomas Nightingale.

Four Valuable Tracts of Land in front and in the vicinity of the City Park.

BY N. VIGNIE, Auctioneer.

SATURDAY, 4th May, 1861, at 12 o'clock, M., will be sold at public auction, at the Merchants and Auctioneers' Exchange, Royal street, between Customhouse and Canal streets, by virtue of an order from the Honorable the Second District Court of New Orleans, dated 15th March, 1861, Court docket No. 17,366, for account of said succession—

FOUR TRACTS OF LAND, fronting partly on the New Metairie road and the City Park, designated as Nos. 1, 2, 3, 4.

Tract No. 1 measures 47 feet 11 inches 4 lines front on the Metairie road by a depth of 541 feet or more on one side. [illegible] Tract No. 2 measures 85 feet 11 inches and 4 lines front on the Orleans street [illegible] Tract No. 3 measures [illegible] Tract No. 4 measures [illegible] Together with [illegible] buildings and improvements thereon.

Terms and Conditions—One-third cash, and the balance on a credit of one and two years, for notes secured by mortgage on the property, bearing eight per cent. interest from date until maturity, eight per cent. per annum until final payment.

Act of sale before A. A. Ducros, Esq., notary public. apl5 23 25 my4

Succession of the late Claire Jumonville de Villiers, widow of the late Pierre Hachet Kernion—Sale to effect a partition among heirs.

BY N. VIGNIE, Auctioneer.

SATURDAY, 1st June, 1861, at 12 o'clock, M., will be sold at public auction, at the Merchants and Auctioneers' Exchange, Royal street, between Customhouse and Canal streets, by virtue of an order from the Honorable the Second District Court of New Orleans, dated 16th April, 1861, Court docket No. 17,541, for account of said succession, to wit:

CELESTINE, an orphan black girl, aged about two years.

Terms and Conditions—One-third cash, and the balance on a credit of one and two years, for notes secured by mortgage on said slave, [illegible] the notes to be divided into coupons to the convenience of the vendors, and to bear 8 per cent. interest per annum from date until maturity, and in case of non-payment, eight per cent. interest per annum until fully paid.

Act of sale before O. de Armas, Esq., notary public, at the expense of purchaser. ap27 my11 18 25 jel

Sale for Account of a Former Purchaser—Succession of the late Claire Jumonville de Villiers, widow of the late Pierre Hachet Kernion—Sale to Effect a Partition among Heirs.

BY N. VIGNIE, Auctioneer.

SATURDAY, 1st June, 1861, at 12 o'clock, M., will be sold at public auction, at the Merchants and Auctioneers' Exchange, Royal street, between Customhouse and Canal streets, by virtue of an order from the Honorable the Second District Court of New Orleans, dated 27th February, 1861, Court docket No. 17,446, for account and risk of Mr. J. Dorise, Jr., who has not complied with the terms and conditions of the sale made to him at public auction on the 4th April, 1861, of the following described slave, belonging to said succession:

NISIDA, an orphan black girl, aged 8 years.

Terms and Conditions—One-third cash, and the balance on a credit of one and two years, for notes endorsed to the satisfaction of the vendors, and secured by mortgage on said slave. The notes to be divided into coupons to the convenience of the vendors, and to bear 8 per cent. interest per annum from date until maturity, and after maturity, to bear 8 per cent. interest per annum until fully paid.

Act of sale before O. de Armas, Esq., notary public, at the expense of purchaser. ap27 may11 18 25 jel

CHATEAU GISCOURS—100 cases quarts and pints, from the cellars of J. P. Pescatore, sole proprietor; for sale by S. D. GRATIAA & CO., mh4 50 Customhouse st.

RECEIVED per ship Stephen Baldwin, from Bordeaux: 160 casks Cotes Fronsac Claret; 34 do. superior Medoc of 1858, J. Lavidalie; 30 do Chateau St. Julien Medoc, 1858, do; 8 do. Haut Sauterne White Wine, do. do.; 9 bbls do. do.; 40 boxes Vinegar Fruits; 10 do Mustard. For sale by mh11 J. N. CURIEN, No. 20 Toulouse street.

500 CASES St. Julien Claret; 100 do Chateau Margaux; 100 do Cos d'Estournel; 20 do Haut Barsac; 10 barrels do; 300 baskets Champagne Wine, Perrier, quarts and pints; for sale by T. BAILLY BLANCHARD, Jr., apl 15t 30 Old Levee street.

CHAMPAGNE WINE—To arrive per ship Adelaide Bell, from Havre, 30 baskets Ay Mousseux, in qts and pts; 15 do Creme de Bouzy, do; for sale by CHAUDET & NEE, 147 and 149 Royal st., mh1 between Toulouse and St. Peter sts.

TOBACCO—345 bales Havana and Mexican tobacco for fillers and wrappers, in store and for sale by E. TROISGROS, 13 Customhouse st., apl3 between Chartres and Old Levee.

CREOLE RICE.—Just received, 100 sacks Creole Rice, and for sale by FRED. AVET, ap3 15t Nos. 59 and 61 Old Levee street, between Conti and Bienville streets.

MUNSTER CHEESE.—Just received per steamship De Soto a lot of very fine Munster Cheese—the last shipment for this season. For sale by DUNTZE & CO., ap3 corner Royal and Conti streets.

CHEESE—CHEESE—10 tubs fresh Gruyere cheese; 10 baskets Sapsago cheese; 10 cases Limburger cheese; 50 half boxes French cheese, "Mont Dore;" 100 half boxes do do, "Boudon," for sale by mh21 HENRY VALETON & CO., 45 Bienville st.

BAVARIAN LAGER BEER.—A fresh supply, just received from Germany, and for sale by feb11 DUNTZE & CO., cor Roy Conti sts.

HAVANA COFFEE.—A small lot prime green, for sale by E. TROISGROS, 57 Customhouse st., mh13 between Chartres and Old Levee sts.

MALAGA WINE—30 quarter casks, sweet and dry, in store and for sale by E. TROISGROS, 57 Customhouse street, mh8 between Chartres and Old Levee sts.

LANDING ex brig Venecdor, of Barcelona—6 half pipes Mallorca; 3 casks lentilles; 10 do red peppers; 500 strings of garlic; for sale by V. SANCHO, No. 229 Old Levee street, mh11 between Dumaine and St. Philip sts.

SUNDRIES IN STORE—110 casks Claret Wine, Chateau Latour;

50 casks	Claret Wine,	Montferrand;
20 do	do do	Choix, pour famille;
75 do	do do	Graud St. Lambert;
30 half	do do	Cantenac;
10 do	do do	Vertheuil;
140 boxes	do do	Chateau Latour;
110 do	do do	Chateau Larose;
100 do	do do	Chateau St. Julien;
100 do	do do	Cussac Medoc;
750 do	do do	St. Julien do;
100 do	do do	Pauillac do;
150 do	do do	St. Estephe;
100 do	do do	St. Emilion;
100 do	do do	St. Julien, pint bottles;
1500 do	White Wine, Haut Sauterne;	
115 do	Absynth, Ed. Pernod;	
50 do	Cordials, Chauvet Fils;	
20 do	Creme de Cacao a la Vanille;	
10 do	Punch au Rum;	

300 hampers Empty Claret Bottles.

For sale by E. LAMBERT, mh20 82 Magazine st.

HAVANA SUGAR—137 boxes White, Yellow and Brown, landing from steamship Havana, from Havana; for sale by E. TROISGROS, 13 Customhouse street, between Chartres apl2 and Old Levee sts.

ASPARAGUS—20 dozen large boxes choice asparagus, in store and for sale by QUEYROUZE & LANGSDORFF, mh11 13 and 14 St. Louis st.

SARDINES IN OIL—40 cases, 100 half boxes, Rodel; 150 do., 100 quarter do., do., J. Colin, Vve. Rozier; for sale by T. BAILLY BLANCHARD, Jr., apl4 15t 30 Old Levee street.

CHATEAU LEYA—150 cases extra old Claret from the proprietor, Leya Ainé, in bottles and half bottles; for sale by S. D. GRATIAA & CO., mh28 50 Customhouse st.

30 BARRELS old Bourbon whisky; 10 cases London Old Tom gin; 40 do Calhoun whisky; 100 do Voldner's Schiedam schnapps; 100 do anisette and assorted cordials; 20 demijohns old Madeira wine; 15 do old cognac, for sale by T. BAILLY BLANCHARD, Jr., apl 15t 30 Old Levee st.

CLARET—20 casks good ordinary, landing ex bark Active, from Bordeaux, and for sale by FREAU & COUTURIE, mh22 31 and 33 Gravier st.

IN store and for sale, 6 cases assorted Pates Mauvis & Debaux; 5 do. do., Pellier; 5 do. Truffled Sausages—at a great reduction. M. A. CALONGNE, ap5 205 and 207 Royal street, corner Dumaine.

TOBACCO—45 bales Mexican Tobacco, for wrappers and fillers, landing from steamship Tennessee, from Vera Cruz, and for sale by E. TROISGROS, 13 Customhouse st., apl8 between Chartres and Old Levee.

WINE—Landing ex ship Lola Wyllie, from Bordeaux—100 casks [illegible] Claret; 100 [illegible] cases Margaux; 100 do Chateau Le Conte; 100 cases St. Estephe; 27 barrels Sauternes; 12 casks do; 5 casks St. Julien; [illegible] for sale by CHAUDET & NEE, apl Nos. 147 and 149 Royal street.

AUCTION SALES.

Spring Clothing, White Shirts, Dry Goods, &c.

BY G. LEAUMONT, BLACHE & CO.

WEDNESDAY, May 1, at 10 o'clock, A. M., will be sold at their auction rooms, No. 90 Chartres street—

150 lots of Spring and Summer Clothing.

—ALSO—

An assortment of Dry Goods, White Shirts, &c. Terms at sale. ap30

Stock Groceries, Wines and Liquors.

BY D. E. MORPHY, Auctioneer.

WEDNESDAY, the 1st May, 1861, at 10 o'clock, A. M., will be sold at No. 89 Camp street, to close balance of stock saved from the late fire—

A general assortment comprising Sugar, Coffee, Tea, Candles, English and American Pickles, Preserves, Champagne, Sherry and Claret Wines, Cordials, Catsups, Olives, Pie Fruits, Bluing, Rice, Cloves, Pepper, &c. Terms cash. ap30

Sale for Liquidation, by Consent of Parties.

BY CHAS. E. FORSTALL, Auctioneer, No. 90 Exchange Alley.

WILL be sold on SATURDAY, 4th May, 1861, at 12 o'clock, M., at the Merchants and Auctioneers' Exchange, Royal street, between Customhouse and Canal streets, formerly Post Office—

NINE TRACTS OF LAND situated on the Gentilly road, at about 5 miles from Jackson Square, right hand side from the city, formerly B. Dunoncourt's Plantation, divided and designated as follows, to wit:

Lot No. 1 measures 2½ arpents and 47 feet fronting the Gentilly road, by 30 arpents, or 5829 feet in depth. Together with a house of three rooms, front and back galleries and closets; another building containing a kitchen and two servants' rooms; a chicken house with pigeon house above, and out houses, a cistern and a stable. This property contains from 1000 to 1500 fruit trees, such as peach, plum, orange, fig, pecan, wild cherry and persimmon trees, also a fine garden in full bearing.

Lots Nos. 2 to 5 are contiguous and measure each 1 arpent or 191 feet fronting the Gentilly road, by 20 arpents, or 3839 feet, in depth, part of which is cultivated as a vegetable garden, in full bearing, and planted with several pecan trees.

Lots Nos. 6 to 9 are contiguous, and measure each one arpent or 191 feet, fronting the Gentilly road, by 20 arpents or 3839 feet, in depth, a part of which is cultivated as a vegetable garden in bearing, and planted with pecan trees.

The above tracts of land are well timbered, and are fenced in a single enclosure.

Plans may be examined at the auctioneer's office.

Also, five Negro Boys belonging to the above plantation, and gardeners, cultivators and ploughers.

Terms—For the slaves, cash; for the tracts of land, one-third cash and the balance at 1 and 2 years' credit, for notes divided into coupons to suit the parties, with interest and mortgage, payable at the option of [illegible] The buildings to be insured for $1500, and policy transferred to the vendor.

The purchasers to take possession at their expense.

Purchasers are referred to examine the premises before the day of sale and for information apply to the adjoining plantation.

Acts of sale before A. Dunoncourt. ap25

Louis Drausin Delisle et al. vs. Pierre Leon Bonnecaze, Tutor of His Minor Children, No. 18,049.

BY CHAS. E. FORSTALL, Auctioneer, Office, 90 Exchange Alley.

WILL be sold on SATURDAY, May 25, 1861, at 12 o'clock, M., at the Merchants and Auctioneers' Exchange, Royal street, between Customhouse and Canal streets, by virtue of a judgment rendered on the 13th April, 1861, by the Honorable P. H. Morgan, Judge of the Second District Court of New Orleans, the following landed property and slaves, to wit:

1. ALOUR, negro boy, aged about 25 years.
2. NIQUAISSE, mulatto boy, aged about 30 years.
3. A LOT OF GROUND situated in Suburb Tremé, Second District of this city, in the square bounded by Bayou road, St. Claude, Tremé and Barracks streets, measuring 27 feet 7 inches front on Bayou road, by 84 feet 2 inches and 2 lines in depth, on one side, fronting towards Tremé street, 86 feet 6 inches and 1 line on the opposite line, and 36 feet 5½ inches in width on the rear line. Together with a frame house of four rooms, gallery and two cabinets, kitchen, cistern, privy, &c.

4. ANOTHER LOT OF GROUND adjoining the above, measuring 27 feet 7 inches front on the Bayou road, by 86 feet in depth and fronting Tremé street, 84 feet 7 inches on the other side towards the lot above described, and 34 feet 5½ inches in width on the rear line; together with a shed used as a stable.

5. A LOT OF GROUND situated in the same District and in the square bounded by Bayou road, Villere, Robertson and Columbus streets, measuring 61 feet 6 inches front on Bayou road, by 273 feet 4 inches 2 lines in depth on the side towards Robertson street, and 64 feet 8 inches in width on the rear line, together with a frame house having 6 rooms, cisterns, gallery and closets, stable, &c. The yard is paved, water-works, privy, garden, &c.

6. ANOTHER LOT OF GROUND situated in the same square, designated by No. 29, as per plan drawn by J. Communy on the 15th January, 1842, and deposited in the office of Joseph Cuvillier, notary public. Said lot measures 42 feet front on Villere street, by a depth between parallel lines of 47 feet 4 inches on the division line of lot No. 19, and 36 feet 10 inches on the division line of lot No. 21, and 31 feet 9 inches on the rear line. See plans at the auctioneer's office.

Terms and Conditions—For the slaves, one-half cash, and the balance at six months, for notes secured by mortgage and satisfactorily endorsed.

For the landed property, one-third cash, and the balance at a credit of one, two and three years, in notes bearing interest at the rate of 8 per cent. per annum from date until maturity, and eight per cent. per annum thereafter until final payment; said notes to be divided into coupons in accordance with the shares of the respective parties. The buildings to be insured and the policies transferred to the vendors.

Acts of sale before A. E. Bienvenu, notary public. apl5 my2 9 16 21 25

Succession of Louis Harang.

BY ALFRED BOULIGNY, Auctioneer.

BY virtue of two several orders from the Hon. Victor Burthe, Judge of the Parish Court of the parish of Lafourche, State of Louisiana, dated March 23d and April 4th, 1861, will be sold at public auction, for account of the succession of Louis Harang, at the Merchants' Exchange on MONDAY, 6th of May, at 12 o'clock, M.—

The slave HENRIETTE, sick, a first-rate washer and ironer.

Terms—One-fourth cash, and the balance at 6 and 12 months, in notes divided into coupons to suit the vendors, endorsed and satisfactorily secured, and secured by special mortgage and vendor's privilege on the property sold; said notes to bear interest at the rate of 8 per cent. per annum from date to maturity, and if not then paid, to draw interest at the rate of 8 per cent. per annum from maturity until paid. ap5

Succession of Widow Joseph Castanedo, born Marie Rose Rames No. 17,555—Joseph Castanedo vs. the Co Heirs, and for a partition, &c., &c.

BY CHAS. E. FORSTALL, Auctioneer, Office, No. 90 Exchange Alley.

WILL be sold, on THURSDAY, 16th of May, 1861, at 12 o'clock, M., at the Merchants and Auctioneers' Exchange, Royal street, between Customhouse and Canal streets, by virtue of a judgment rendered by the Hon. P. H. Morgan, Judge of the Second District Court of New Orleans, dated the 11th of April 1861, the following landed property belonging to the aforesaid succession, to wit:

1. A LOT OF GROUND situated in the Third District of this city, forming the corner of Esplanade and Gaines streets, in square bounded by the two above streets, and Johnson and Kerlerec streets, measuring 87 feet 7 inches front on Esplanade street, 79 feet 10 inches 2 lines on the line dividing Mr. Chargaudaine's property by 100 feet 10 inches in depth [illegible] Together with [illegible] improvements thereon, consisting [illegible] brick building of [illegible] rooms, covered with slates, and [illegible] kitchen, gallery, cistern, privies, &c.

TWO LOTS OF GROUND situated in the Second District of this city, in square bounded by Esplanade, Johnson, Prieur streets and Bayou Road, designated by the Nos 1 and 2.

2. Lot No. 1 measures 35 feet 1 inches front on Esplanade street, 44 feet 4 inches front on Bayou road [illegible] feet 3 inches depth on the line [illegible] running towards Prieur street, and 39 feet [illegible] on the opposite side; together with a brick building two stories [illegible] kitchen [illegible] covered with slates, cistern, [illegible] &c.

3. Lot No. 2 measures [illegible] front on Bayou Road [illegible] inches in depth on the line [illegible] The buildings on this property [illegible] The aforesaid lots No 1 and 2 will be [illegible]

THREE LOTS OF GROUND, on a triangular form, designated by the Nos 1, 2 and 3, forming the square of the triangle bounded by Esplanade, Johnson, Gaines and the Bayou road.

4. Lot No. 1 measures 32 feet front on Esplanade street, 44 feet 2 inches front on Bayou road, 94 feet 4 inches in depth on the side towards Gaines street, 19 feet 4 inches 2 lines in width on the opposite line. Together with a frame building, two rooms, kitchen, gallery, cistern, privy, &c.

5. Lot No. 2 measures 66 feet front on Esplanade street, 61 feet front on Bayou road, 45 feet [illegible] in depth on the division line of lot No. 1, 82 feet 2 inches on the opposite line, together with a frame house having two rooms, gallery, cistern, privy, &c.

6. Lot No. 3, of a triangular form, measures [illegible] inches front on Esplanade street, 150 feet 6 inches front on Bayou road, and 37 feet in width on the division line of lot No. 2.

The banquette on Esplanade street, as well as on Bayou road, and the paving of said last street are paid for.

7. A LOT OF GROUND situated in the Second District of this city, forming the corner of Rampart and St. Philip streets, in square bounded by said streets and Burgundy and Dumaine streets, measuring 44 feet 5 inches front on St. Philip street by 92 feet 4 inches in depth fronting Rampart street, [illegible] together with a brick building, of four rooms, one of them fitted up as a drug store, closet and gallery, one-story brick kitchen of three rooms, paved yard, water-works, &c.

This property is under a lease of $65 per month up to the 30th September, 1862.

8. A LOT OF GROUND situated in the same District, Suburb Tremé, in square bounded by Robertson, Claiborne, Dumaine and St. Ann streets, measuring 35 feet front on Robertson street, 35 feet 4 inches 2 lines in width on the rear line, by 127 feet 10 inches 5 lines in depth. Together with a brick house with an attic, having four rooms, gallery, closet, and a pantry under the staircase leading to the attic, which is divided into two large rooms; a two-story brick kitchen having two rooms on the ground floor and two above; another two-story frame building adjoining the above, equally divided into four rooms, paved yard, two alleyways, two hydrants, shed, cistern, privy, &c. Together with 45 Shares, reduced to 42, of the Capital Stock of the Citizens' Bank of Louisiana, on which a stock note of $1170 is due or renewable on the 1st of January, 1862. The whole divided into two tenements, and rented a $51 per month.

The whole agreeably to plans deposited at the Auctioneer's office.

Terms—For the property firstly, secondly, thirdly, fourthly, fifthly, sixthly and seventhly described, one-third cash, and the balance at one and two years' credit. For the property eighthly and lastly described the purchaser to assume the payment of a stock note due to the Citizens' Bank of Louisiana, or renewable, on the 1st of January, 1862, amounting to $1170, and the balance at one and two years' credit. The whole for notes bearing six per cent. interest per annum from date, and eight per cent. per annum in case of non-payment, and secured by vendor's privilege, and special mortgage on the property sold.

The buildings to be insured for the amount of their value, and for not less than the amount of the notes.

The policies to be transferred to the administrator, and the notes to be furnished in coupons to suit the parties interested.

Acts of sale before H. Pedesclaux. apl5 29 my1 8 16

SOUTHERN MANUFACTURE —OF— MILITARY EQUIPMENTS.

GUILMAUX & GIEFERS,

(Successors to T. Darflous)

121..............Royal street..............123

IMPORTERS of English and French Saddlery and manufacturers of Saddles and Harness, and Southern Military Equipments.

ATTENTION!

In consequence of the present state of affairs, all orders will be filled at the shortest notice, and the lowest prices. On hand, a considerable quantity of Bits, Stirrups, Saddles, Bridles, Girths, Woolen and Linen Girthing, from England and France; Hunting and Fencing articles. feb28

JAMES M. PUTNAM,

Late of the firm of Hall, Rodd & Putnam,

COTTON AND SUGAR FACTOR, COMMISSION AND FORWARDING MERCHANT.

mh1 [illegible] No. 81 Carondelet street.

Direct Importation.

RECEIVED per ships Kate Dyer, from Havre, and Marathon, from Bordeaux—

600 flasks Hogg's Cod Liver Oil.
6000 bottles Vichy Water.
500 " Bussang Water.
500 " Sonnes Water.
3000 flasks Roge's Powder.
2000 bottles Seguin's Wine.
1000 " Aubergier's Lactucarium Syrup.
1500 " Quinquina Malaga Wine.
2000 " Syrup de Lafeteur.
1000 [illegible] Brou's Injection.
1000 bottles Florasantis Balm.
300 " Boutigny's Syrup.
2000 boxes Vichy Pastilles.
4000 " Dehaut's Pills.
1500 " Colbert's Pills.
1500 " Blanckard's Pills.
150 flasks Lamouroux's Dragées de Santonine.
150 Lt. Raspberry Vinegar.
Received per ship Marathon, from Bordeaux—
1000 bottles Fauré's Cod Liver Oil.
For sale by EDOUARD GUILLOT, mh1 6t 120 Royal street.

J. AVET.................................F. AVET.

AVET BROTHERS, GROCERS,

AT THE BLUE STORES, Corner Old Levee and Bienville sts.

HAVE removed their new store, Nos. 17 Front Levee and 60 Old Levee, to their premises Nos. 54, 56 and 1 Old Levee; and they keep constantly on hand a good stock of Groceries, at the very lowest prices. nov8 tf

WINES, OILS, PASTES—3000 cases Claret, various brands; 300 do. White Wine, do; 300 casks Claret, do.; 100 do. heavy Marseilles Wine; 100 casks and barrels White Wine; 1000 baskets Olive Oil, Figs, Oil, Pearl, Vermicelli; 1000 boxes Macaroni, Vermicelli Pastes for sale by LANATA BROS., mh21 9 and 11 Jefferson st.

PORT WINE—150 quarter pipes Spanish Port, from the house of Lacave & Echecopar, of Cadiz, in bond and in store; for sale by mh28 S. D. GRATIAA & CO., 50 Customhouse st.

BITTERS—1000 boxes Burton, Hostetter, Gouley & Co., just received and for sale by mh7 E J HART & CO, 77 and 79 Tchoupitoulas st.

CODFISH—[illegible] boxes codfish, 20 [illegible] ordered ... for sale by FRED. AVET, Nos. 59 and 61 Old Levee street, between Conti and Bienville sts.

WINES—100 casks Claret; 50 do White Wine, landing ex ship Stephen Baldwin, from Bordeaux, for sale by [illegible] mh11

JUDICIAL SALES.

Succession of the late Francis Pizali, alias Frank Pelham

SECOND DISTRICT COURT OF NEW ORLEANS.—No. 16,263.—By virtue of an order of sale rendered April 17th, 1861, directed by the Honorable the Second District Court of New Orleans, I will proceed to sell at public auction, on WEDNESDAY, the 1st day of May, 1861, at 5 o'clock P. M., at my Warehouse No. 27 Jefferson street, Second District of this city, for account of said succession—A lot of Wearing Apparel.

Terms cash. E. T. PARKER, Sheriff of the Parish of Orleans. apl9 22 25 29may1

Succession of the late Jacques Arthur Guillotte. SECOND DISTRICT COURT OF NEW ORLEANS.—No. 17,004.—By virtue of and in obedience to an order of sale rendered by the Honorable the Second District Court of New Orleans, in the above entitled cause, I will proceed to sell at public auction at the City Hall, on MONDAY, the 6th day of May, 1861, at 10 o'clock, A. M., the following described property, situated in the [illegible] District of this city, to wit: A lot of Household Furniture and [illegible] belonging to said succession, as per inventory on file.

Terms cash on the spot. E. T. PARKER, Sheriff of the Parish of Orleans. myl 4 7 [illegible]

Francois Lacroix vs. Martine Oreo. THIRD DISTRICT COURT OF NEW ORLEANS.—No. 6016.—By virtue of a writ of seizure and sale to me directed by the Honorable the Third District Court of New Orleans, in the above entitled cause, I will proceed to sell at public auction, at the City Hall, on FRIDAY, May 17th, 1861, at 12 o'clock, M.—

A PORTION OF GROUND situated in the First District of this city, in square designated by No. 26, comprised between Roman, Prieur and Palmyra streets, measuring [illegible] feet front on Palmyra street, [illegible] in depth [illegible] together with the buildings and improvements thereon. Said property seized as the property of the said defendant, [illegible] office of R. J. Kernion, notary public [illegible]

Seized in the above suit. Terms cash on the spot. E. T. PARKER, Sheriff of the Parish of Orleans. apl 25 my 9 17

P. V. Macarty vs. Francois Jore. THIRD DISTRICT COURT OF NEW ORLEANS.—No. [illegible]—By virtue of a writ of fieri facias to me directed by the Honorable the Third District Court of New Orleans, in the above entitled cause, I will proceed to sell at public auction, at the Commercial Exchange, Camp street, between Canal and Common streets, on TUESDAY, May 7th, 1861, at 12 o'clock, M.—

A SQUARE OF LAND situated in the Suburb Franklin, Third District of this city, designated by the Number Sixty-Three (63), on the general plan of said Suburb made by J. Pilie, surveyor, dated 18th of June, 1828, and deposited in the office of the then Register of Conveyances of this city. The said square is bounded by Gentilly Road, Spain and St. Joseph the Baptist streets and measures three hundred and seventy feet [illegible] front on Gentilly Road, Spain and St. Joseph the Baptist streets, and whose French measure [illegible] together with all the buildings and improvements thereon [illegible]

Seized in the above suit.

Terms—Cash on the spot. E. T. PARKER, Sheriff of the Parish of Orleans. apl5 12 my2 7

Casimir Marcou vs. Joseph Trotot, curator of the Succession of Charles Paterson.

SECOND DISTRICT COURT OF NEW ORLEANS.—No. [illegible]—By virtue of a writ of seizure and sale to me directed by the Honorable the Second District Court of New Orleans, in the above entitled cause, I will proceed to sell at public auction, at the City Hall, Commercial Exchange, Camp and Gravier streets, on FRIDAY, May 10th, 1861, at 12 o'clock, M.—

A CERTAIN LOT OF GROUND situated in the Suburb St. Mary, in the square bounded by Poydras, Girod [illegible] Perdido streets, [illegible] feet front on [illegible] Philippa street, by a depth of eighty-nine feet [illegible] Together with all the buildings and improvements thereon, &c.

Seized in the above suit.

Terms—Cash on the spot. E. T. PARKER, Sheriff of the Parish of Orleans. apl5 23 my [illegible]

Philippe Ducros & F. Cazanis vs Their Creditors and the Creditors of Ducros & Co.

THIRD DISTRICT COURT OF NEW ORLEANS.—No. [illegible]—By virtue of and in obedience to an order of sale rendered April 28th, 1861, and to me directed by the Honorable the Third District Court of New Orleans, in the above entitled cause, I will proceed at public auction, at the Commercial Exchange, [illegible] on FRIDAY, the 10th day of May, 1861, at 12 o'clock, M., to sell the [illegible]

The unexpired term of the lease of said store. Surrender [illegible] to their creditors.

Terms cash on the spot. E. T. PARKER, Sheriff of the Parish of Orleans. apl27 my4 8 10

Angel Graines vs. Ambrose B. M. Escondon

SIXTH DISTRICT COURT OF NEW ORLEANS.—No. [illegible]—By virtue of a writ of fieri facias to me directed by the Honorable the Sixth District Court of New Orleans, in the above entitled cause, I will proceed to sell at public auction, at the premises designated, on SATURDAY, the fourth day of May, 1861, at 10½ o'clock A. M.—

The contents of a Coffee-house and of an Oyster Saloon, situated on N. E. Front Levee street, between [illegible] streets, as per inventory which can be seen in my office.

Seized in the above suit. Terms—Cash. E. T. PARKER, Sheriff of the Parish of Orleans. apl22 25 [illegible]

George Knapp vs. S. Serrill, subrogated, vs. Wm. E. Starke et al.

SECOND DISTRICT COURT OF NEW ORLEANS.—No. [illegible]—By virtue of a writ of fieri facias [illegible] directed by the Honorable the Second District Court of New Orleans, in the above entitled cause, I will proceed to sell at public auction, at the City Hall, Commercial Exchange, Camp street, between Canal and Common streets, on THURSDAY, May 23d, 1861, at 12 o'clock, M.—

FOUR LOTS OF GROUND with the buildings and improvements thereon belonging, situated in the First District of this city, in the square bounded by Rampart, Basin, Canal and Common streets, and designated by the Nos. One, Two, Three and Four, on a plan drawn by George T. Dunbar, Surveyor, on the 21st [illegible] and deposited in the office of Jules Mossy, late a notary public in this city, now that of Robert J. Ker, notary public in this city.

The said lot Number One fronts on Rampart, Basin and Canal streets, and measures [illegible] feet eleven inches front on Rampart street, and twenty-one feet front on Basin street, and [illegible] hundred and twenty-seven feet ten inches depth and front on Canal street.

The said lots Numbers Two, Three and Four, adjoin each other and the said lot Number One, and measure each on Rampart street twenty-four feet and [illegible] on Basin street [illegible] depth [illegible] American measure.

Being the same property acquired by the defendant [illegible] purchase from John G. Stowe, by act passed before the [illegible] a notary public in this city, [illegible] November [illegible]

2. A CERTAIN LOT OF GROUND, with the buildings and improvements thereon, rights, privileges, [illegible] situated in the First District of this city, in the square bounded by Rampart, Canal, Basin and Common streets, and measuring thirty-one feet [illegible] inches front on Rampart street, and one hundred and twenty-seven feet ten inches and [illegible] depth between parallel lines, American measure.

Being the same property acquired by purchase from M. Canton, tutor, by act passed before H. B. Cenas, late a notary public in this city, dated August [illegible]

Seized in the above suit.

Terms cash on the spot. E. T. PARKER, Sheriff of the Parish of Orleans. mh30 apl 18 [illegible]

Celestin Cousin et al. vs. Karoie Brown

THIRD DISTRICT COURT OF NEW ORLEANS.—No. [illegible]—By virtue of a writ of seizure and sale to me directed by the Honorable the Third District Court of New Orleans, in the above entitled cause, I will proceed to sell at public auction, at the City Hall, Commercial Exchange, Camp street, between Canal and Magazine streets, on THURSDAY, May 23d, 1861, at 12 o'clock, M.—

A CERTAIN LOT OF GROUND situated in the Faubourg Washington, in the Third District of this city, designated by the number Seven, on a plan made by [illegible] on the 9th day of February, 1835, by Joseph Pilie, the Surveyor of this city, deposited in the office of [illegible] notary public, which lot measures [illegible] feet [illegible] (American measure) twenty-one feet front on Royal street, by a depth of one hundred feet, between [illegible] and the Levee street; and [illegible] Dauphin street.

Together with all and singular the buildings and improvements thereon, consisting of a new [illegible] two-story house, [illegible] front, and a two-story frame house [illegible] built in front, and a two-story [illegible]

Seized in the above suit.

Terms and Conditions—The purchaser to assume the payment of two certain promissory notes, each for the sum of four hundred dollars, drawn by the said Brown to his own order, and by him endorsed, dated the 8th day of August, 1860, and payable ten and sixteen months after date, with interest at the rate of eight per cent. per annum from maturity until paid, the balance to be paid cash on the spot. E. T. PARKER, Sheriff of the Parish of Orleans. mh30 apl 17 [illegible]

Manuel Hidalgo vs Auguste Tougerat.

FIFTH JUSTICE OF THE PEACE.—No. 17,795.—By virtue of a writ of fieri facias to me directed by the Hon. Aug. Duquercron, Fifth Justice of the Peace in and for the parish of Orleans, I will proceed to sell at public auction in front of my warehouse No. 4 Frenchmen street, on FRIDAY, May 10th, 1861, at 12 o'clock, M.: A lot of Household Furniture. Seized in the above suit. Terms cash on the spot. LOUIS POWER, Constable. my1 6 10

LEGAL NOTICES.

Succession of Louis Edouard Adler.

SECOND DISTRICT COURT OF NEW ORLEANS.—No. 17,[illegible]—Notice is hereby given to the creditors of this estate, and to all other persons herein interested, to show cause within ten days from the present notification, if any they have or can, why the account presented by the testamentary executrix of the deceased should not be homologated and approved, and the funds distributed in accordance therewith.

By order of the Court, E. MICHOT, Deputy Clerk. my1 4 9

Nicolas Colin and Gabrielle Daille, his Wife, vs. Their Creditors, for a Respite.

STATE OF LOUISIANA—SECOND DISTRICT COURT OF NEW ORLEANS—No. 18,050.—It is ordered by the Court that a meeting of the creditors of the petitioners, Nicolas Colin and Gabrielle Daille, his wife, be held before O. de Armas, Esq., notary public, on Thursday, the 11th day of May, 1861, at 10 o'clock, A. M., to deliberate on the application of said petitioners for a respite, and such other proceedings as the law warrants; that G. M. Morgan, Esq., attorney and counsellor at law, be appointed to represent the absent creditors of said petitioners, and in the meantime let all proceedings against their persons and property be stayed. By order of the Court.

E. MICHOT, Deputy Clerk. Clerk's Office, New Orleans, April 5, 1861. ap6 [illegible]

Hope Insurance Company of New Orleans.

Office, corner of Canal and Exchange Place.

NEW ORLEANS, August 6th, 1859.

AT a general meeting of the Board of Directors, held this day, it was

Resolved, That from and after this date, a return of FIFTEEN PER CENT be made on all premium to parties insuring in this Company.

The above return premium of fifteen per cent. will be paid in cash, the Company issuing no scrips. HENRY PEYCHAUD, President. S. PLASSAN, Vice-President. LOUIS BARNETT, Secretary.

DIRECTORS.

S. Plassan,	Thos. N. Blake,
C. H. Kernion,	B. Nautre,
A. Laforest,	Paul Queyrouze,
F. Malochee,	F. Moreno, Jr.,
	H. Peychaud.

mh31

New Orleans Mutual Insurance Co.

111..............CANAL STREET..............111

CAPITAL SUBSCRIBED ... $411,[illegible]

DIRECTORS.

Alphonse Miltenberger,	J. B. Gribble,
A. Rochereau,	P. O. Nobiom,
H. M. Wright,	A. Reichard,
L. Millaudon,	G. Schnitter,
O. Leave,	J. M. Darby,
J. M. Bastaide,	J. Tuyes.

This company insures to the New Orleans Insurance Company, [illegible] the losses and damage by fire, the sea, and the rivers, at the current rates of premiums.

J. TUYES, President. J. W. HINCKS, Secretary. nov22

Louisiana State Mutual Insurance COMPANY,

OFFICE, No. 38 CAMP ST.

CAPITAL..............................$301,000.

E. GANUCHEAU, President. AMADEO LANDRY, Vice-President. A. PICOLET, Secretary.

BOARD OF TRUSTEES:

Amadeo Landry,	Octave Voorhies,
W. A. Gordon,	Theodore Lanaux,
Alfred Dolhonde,	C. J. Bell,
John Gandy,	E. Bordelois,
J. Lapene,	D. F. Logan,
E. H. Harris,	C. Cavaroc,
J. N. Robert,	J. M. Wagner,
A. D. Grieff,	L. Boudousquie,
Theodore Frois,	W. A. Kent,
J. B. Martinez,	J. Zolly,
J. A. Bonnafon,	J. J. Herr,
W. G. Robson,	Frank Shaw,
W. Cooper,	F. Rickman,
P. Rebechet,	Chas. J. Leeds,
J. G. Malone,	Valen Heerneman,
Magin Feig,	W. B. Cooper.

This Company insures against the perils of the Sea and Rivers, Loss and Damage by Fire, and all other risks, at the current rates of premiums. New Orleans 1st September, 1859.