COMMERCIAL.

[illegible] April 9, 1857.

[illegible] has been very limited [illegible] sales of barely 600 bales [illegible] the range of our quotations, which [illegible] as before.

[illegible] CLASSIFICATION—LOUISIANA AND MISSISSIPPI.

[illegible]	Middling Fair	14¾@14¾	
[illegible]	Fair	[illegible]	
[illegible]	Fully Fair	—@—	
[illegible]	Good Fair	—@—	
[illegible]	Good and Fine	—@—	

[illegible] we hear of 55 hhds. sold on private [illegible]

[illegible] SUGAR are confined to a few small [illegible]

[illegible] some 300 bbls have been sold at $4 [illegible] for remoulding to prime rebeiled. [illegible] has been quiet, with sales of 1900 bbls at $5 8½, 800 St. Louis at —, and [illegible] at $5 75.

[illegible] have been sold at 60@ [illegible] at the same rate. [illegible] embrace some 300 sacks Ohio at [illegible] at the same price. [illegible] has been retailing at $23 ⅌ bbl. [illegible] casks ribbed. Sides sold at 11¾c [illegible]

[illegible] and we hear of no transaction [illegible]

[illegible] bags sold at 10½@11c ⅌ lb. [illegible] sales embrace 900 bbls, at 25c for [illegible] for common.

[illegible] 200 bags sold to arrive, at $7½c [illegible] proof and in iron bound casks [illegible] embrace 145 tierces, to arrive, [illegible]

[illegible] TURPENTINE, 150 bbls sold, in three [illegible]

[illegible] of a transaction [illegible] request at our quota- [illegible]

[illegible] France, 5f. 20 [illegible] days, 1¼@1½ and 1½ [illegible] New York sight, par @ ¼ ⅌

MARINE NEWS.

Port of New Orleans, April 10, 1857.

ARRIVED YESTERDAY

[illegible] Morrison, Liverpool, J Mrcker & co
[illegible] Liverpool, J P Whitney & co
[illegible] Simpkins, Key West, John Mitchell
[illegible] Mobile, C W Newton & co

CLEARED YESTERDAY

[illegible]

MEMORANDA

[illegible]

SPOKEN

[illegible]

[illegible]

DRY GOODS, &c.

A. [illegible], No. 47 CHARTRES STREET,

Between [illegible] and Conti [illegible] streets.

INVITE the particular attention of purchasers to their large assortment of SPRING GOODS and other articles pertaining to this market. It is composed of— [illegible]

JACONETS—Ginghams, Tarletans, Quiltings, Cambrics.

[illegible]

CORSETS—Embroidered Muslin and Lace.

[illegible]

FANS—[illegible] and Pearl, and other.

[illegible] Umbrellas and Parasols.

STRAW GOODS—[illegible] Straw Hats, Paris Bonnets, Trimmings, &c.

LINEN—Irish, of all qualities.

SHIRTS—Cotton.

HOSE, Half Hose, Undershirts and Drawers.

THREAD—White, black and colored.

COTTONADE—French and Attakapas.

ALSO—A great assortment of double-barreled Guns, Pistols and Revolvers, from a first-rate manufactory in Europe.

100 cases and 30 casks Rhenish Wine, and 100 baskets Champagne de St. Marceaux & Co., Reims.

Goods in Custom-house Bond—Verona, cambric and jaconet Handkerchiefs, Imperials, cotton Damask, Drillings, Listadoes, muslin Dresses, cotton Shawls, Ravattes, and printed Flannels.

All these articles will be sold at lowest market rates and on very liberal conditions. mar31

NEW GOODS! NEW GOODS!!

91 .... CHARTRES STREET. 91

WE are just opening a large assortment of Rich Fancy Goods, such as—

New style Cloaks and Mantillas;
Fancy Parasols and Marquises;
Embroidered Bands and Shirts;
Do. Sleeves and Collars;
Gloves and Lace Veils;
Silk and Straw Bonnets;
Rich and Fancy Ribbons;
Artificial Flowers;
New Style Feathers;
Fancy and Silk Galloons;
Fringes and Gimps;
Dress Trimmings;
Millinery Goods of every description.

All of which will be sold at the lowest market prices, by

nov11 J. DIEMER, Jr. & CO.

A. BARRAUD & CO.,

138 .... CANAL STREET 138

THEIR customers and the public generally are respectfully informed that they have just received from France and the North an extensive assortment of SPRING GOODS.

Fans—Tinted, feather and fancy;
Shirts—White and colored;
Half Hose—Cotton, linen and fancy;
Fancy Cravats and Collars;
Marquises, latest style;
Umbrellas and half ditto;
Fruits, Ribbons, Trimmings;
Combs—Shell, buffalo and other combs;
White and colored Handkerchiefs;
Cutlery;
Perfumery—Lubin, Société Hygiénique, Monpelas and Pinaud.

MATTING! MATTING!!—All colors and prices.
For sale at No. 138 Canal street, by
mar9 A. BARRAUD & CO.

BLACK SILK VELVETS for Cloaks, all widths, from $2 75 to $14 per yard.
C. A. BARRIERE & BROTHER,
dec24 20 Chartres street.

Ball Dresses.

WE will open on Monday a very rich assortment of TULLE AND GRENADINE ROBES FOR SOIREES. C. A. BARRIERE & BROTHER,
dec24 20 Chartres street.

ADOLPHE BLACHE,

69 .... ROYAL STREET 69

JUST received per ships Guttenberg and Oregon, a considerable assortment of French Goods, comprising in part—

SHIRTS.

Linen shirts, new fashion;
Embroidered cambric shirts;
White and colored cotton shirts;
Do do linen do;
Plain and embroidered shirt fronts;
Linen and cotton shirt collars and wrists.

DRAWERS.

Linen drawers, all sizes;
Mixed and knitted cotton drawers;
Mixed flannel do;
Knitted woolen do;

UNDERSHIRTS

Scotch thread undershirts;
Mixed and knitted cotton undershirts;
Do do flannel do;
Muslin flannel do;
Silk and cotton do.

HALF HOSE.

Bleached, brown and cotton Scotch thread half hose;
White, black and colored silk do;
Bleached, brown and colored cotton do;
White and gray linen do.

HANDKERCHIEFS.

Linen cambric handkerchiefs, all prices; hemmed ditto; figured ditto; embroidered ditto.

CRAVATS.

An extensive variety of collars, cravats, satin, taffeta, moire scarfs—latest style.

FOULARDS.

A considerable assortment of plain, broche and printed foulards.

ALSO:

A fine assortment of walking canes,
Silk and half silk suspenders;
Jouvin, kid and beaver gloves;
Woolen gloves of every description;
Umbrellas, combs and brushes;
Fine Parisian perfumery;
Cigar cases, portfolios, memorandas;
Chinaware and crystals;
Bronze wares of every description;
Furniture and boxes of every description;
Rich and plain fans;
Latest style shell combs;
Rich and plain embroidered handkerchiefs;
Lined palatines and sleeves;
Bracelets, jewelry, &c. &c. nov17

LATEST STYLE ARTICLES.

MRS. ALBERT respectfully informs ladies in the city and country that she has added to her establishment at the corner of ROYAL and BIENVILLE streets, the ground floor store, where an extensive assortment of latest style articles will be found. [illegible]

ESTATE OF LOUIS DUCOURNAU,

25 .... CHARTRES STREET 25

Direct Importation.

THE city and country trade are invited to call and examine the beautiful goods just received, and which are offered at the lowest market prices and on liberal terms.

Plain and printed bareges, latest style;
French organdy and jaconet;
Flounced barege and organdy dresses;
French brilliantines and prints;
Light spring poplinette;
Ginghams and muslins;
Embroidered and broche curtains;
French embroideries;
Rich and figured 12, 16 and 22 Ribbons;
White and black lace, genuine article;
Black and white lace veils;
Latest style black mantillas;
Lace and other shawls;
Extra fine bright alpacas;
Hosiery, furnishing goods, &c., &c.

Constantly in store, domestic goods, suitable for families and plantations.
Estate of LOUIS DUCOURNAU,
mar9 25 Chartres st.

LADIES' UNDERGARMENTS.

50 DOZEN superior Merino Shirts, high and low necks;
20 dozen superior French Cashmere. do do do;
20 do do Lamb's Wool, do do do;
25 do do Merino Unions or Suits.
Just received from steamer Philadelphia, and for sale low by F. & E. REILLY & CO.,
nov17 126 Canal street.

46 .... Chartres street. 46

A. GAMARD & DESTEZ.

JUST received per ship Pam Flash and French steamship Alma, a rich assortment of
Rich Shell Combs;
Fine Perfumery, Montpelas and Lubin;
20 doz. children's Scotch Hose;
Ladies' Hose;
Gentlemen's Half-hose;
Jouvin and Mestre Gloves;
200 Ladies' and Girls' Corsets;
Choice Handkerchiefs, pure thread;
A complete assortment of Mercery, Shirts, fashionable Purses and Porte-monnaies. Also, a splendid Looking-glass, the richest ever received here, and of the latest style. nov24

J. COLLOT,

Corner of Royal and St. Ann streets,

JUST received per ships Pam Flash and Barley, from Havre, an extensive assortment of:
Children's Toys and Furniture;
Black Velvet Ribbons, Nos. 1 to 200;
Shell Works of every description;
Rich Silk and Velvet Tapes, for Trimmings;
Shell Combs;
Gentlemen's Beaver Gloves, at 75 cts;
Ladies' Gloves, Jouvin's style, at 75 cts;
Cholet Handkerchiefs.
Constantly on hand:
Perfumery,
Hosiery,
Parisian Perfumery, Brushes, Fans,
Cloaks and Gentlemen's Furnishing Goods. dec24

EMPRESS CORSETS.

TO LADIES.

209 Royal Street, between Dumaine and St. Philip streets.

EMPRESS CORSETS, the only ones which received the gold medal in the Universal Exhibition in Paris, in 1855.

MME. FLINIAUX, of Paris, corset-maker to the Empress [illegible] ... Corsets so widely known in Paris as preservers of the shape. [illegible]

34 .... Chartres Street 34

CORNER OF CUSTOMHOUSE.

NEW SPRING GOODS.

OLYMPE & CO.

RESPECTFULLY inform ladies that they have just received from Paris an extensive and choice assortment of goods, comprising [illegible] plain and open-worked straw bonnets, crape and lace bonnets, Panama and leaf Panama bonnets, for ladies and girls, [illegible] ribbons, artificial flowers, [illegible] grenadine and barege shawls, embroidered muslin mantillas, black lace and Brussels shawls, very rich mits, organdy dresses, grenadine and embroidered muslin dresses, &c., &c. OLYMPE & CO.,
ap1 No. 34 Chartres st.

MRS. ROBERT,

17 .... CHARTRES STREET 17

RECEIVED from France an assortment of NEW ARTICLES, comprising [illegible] ... Jouvin's gloves, &c.

[illegible] An assortment of new style cloaks, mantillas, shawls, &c.
Ladies are informed that the services of a skillful seamstress from Paris have been secured. nov25

[illegible]

NOW opened, the following Books, for sale on moderate terms, for account of the estate of Louis Duconnau: [illegible]

EXPECTED by ship Corda, for Bordeaux: 200 casks [illegible] good family claret; 150 do superior do; 100 do white wine, Barsac and Sauterne. For sale by
BESTE & GRIMA,
mar27 72 Gravier street.

INSURANCE.

[illegible] MUTUAL INSURANCE COMPANY publish the following statement:

Amount of Premiums received for the year ending [illegible] ... $676,461 61

[illegible]

Louisiana Mutual Insurance Company

NEW ORLEANS, March 1, 1857.

IN conformity with the requirements of their charter, the Company publish the following statement:

Amount of premiums from 12th March, 1856, to the 28th February, 1857	$470,000 [illegible]
Amount of unterminated risks March 12th, 1856	91,461 [illegible]
Total amount of premiums	$561,461 [illegible]

Viz: Premiums on Fire Risks. $ 33,317 [illegible]
Premiums on Marine Risks 349,272 [illegible]
Premiums on River Risks 168,921 79

[illegible]

Parish of Orleans, City of New Orleans. Be it remembered, that on this 17th March, 1857, before me, the subscriber, a Justice of the Peace in and for the city aforesaid, personally appeared Charles Briggs, President, and H. P. Janvier, Secretary, of the Louisiana Mutual Insurance Company of New Orleans, who, being duly sworn according to law, do depose and say that the above statement is just and true, and a correct transcript from the books of said Company.
CHAS. BRIGGS, President.
H. P. JANVIER, Secretary.
Sworn to and subscribed before me, this 17th day of March, A. D., 1857. C. M. BRADFORD,
Second Justice of the Peace for the Parish of Orleans.

The Board of Trustees have resolved to pay an interest of Six per cent. in cash on the outstanding certificates of profits, on and after the second Monday in May next, and have declared a scrip dividend of Thirty-four per cent. on the net earned premiums of the year ending February 28, 1857, for which certificates will be issued on and after the first day of June, 1857.
CHAS. BRIGGS, President.
ANTOINE CARRIERE, Vice-President.
H. P. JANVIER, Secretary.

STATEMENT OF THE Merchants' Mutual Insurance Company,

From 1st June, 1855, to 31st May, 1856.

[illegible]

JOHN PEMBERTON, President.
JULES DELHONDE, Secretary.
Sworn to and subscribed before me, this 13th day of June, (A. D.) 1856. CHAS. M. BRADFORD, J. P.

[illegible]

Pianos! Pianos!! Pianos!!!

56 Royal street.

FOUR GOLD MEDALS

HAVE BEEN AWARDED TO

J. FAIVRE,

At the last Exhibition (Paris, 1855) for his PATENT AMERICAN IRON FRAMES

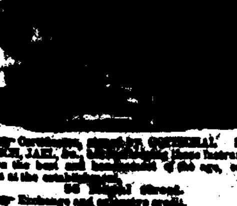

[illegible] Every Piano guaranteed for 25 years.

A. HALL'S PATENT [illegible] ...ULDER.

[illegible]

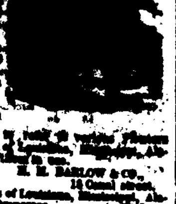

[illegible] H. H. BARLOW & CO., 18 Canal street.
Agents for the States of Louisiana, Mississippi, Alabama, Arkansas and Tennessee.

PUTTY—In bladders, bulk and kegs, for sale by
ALFRED KEARNY,
ap4 72 Magazine st.

INSURANCE.

[illegible]

STATE OF LOUISIANA, Parish of Orleans, City of New Orleans. [illegible]

A. BROTHER, President.
JAMES H. WHEELER, Secretary.
Sworn to and subscribed before me, this, the 13th day of January, 1857.
CHARLES M. BRADFORD, Second Justice of the Peace of the Parish of Orleans.

[illegible]

C. A. BARRIERE & BROTHER,

No. 20 Chartres street,

HAVE received, by recent arrivals from France, the following

DRESS GOODS:

Flounced SILK ROBES, with fringe; with velvet trimming;
[illegible]
Black MOIRE ANTIQUE, from $4 to $6 per yard;
Plain TAFFETAS, all colors;
[illegible]
VALENCIAS, POPLINS, &c., &c.

Being desirous of reducing our stock of Silks, we will, from this date, sell them at much reduced prices.
dec24 C. A. BARRIERE & BROTHER.

Embroideries and Laces.

REAL Malines LACE SETS, from $30 to $150; [illegible] ... dec24 20 Chartres street.

GIRQUEL & JAMISON,

30 .... CHARTRES STREET 30

RESPECTFULLY inform their friends and the public that they have now on hand one of the finest assortments of SPRING AND SUMMER GOODS which are offered on very moderate terms, viz: [illegible]

mar27 GIRQUEL & JAMISON, 30 Chartres st.

A. PEPIN & CO.,

JACKSON STORE,

Corner of St. Ann and Chartres streets,

RED STORE,

Between the two Markets, the nearest to the Meat Market.

[illegible]

mar11 A. PEPIN & CO.

MARBURG & FORSTER,

Importers of French, English, German and Swiss Dry Goods,

[illegible]

Irish Linen, [illegible]

mar3 [illegible] 223 Bourbon street.

MISCELLANEOUS.

MAGNETISM.

M'ME ALLUARD,

FRENCH SOMNAMBULIST,

No. 231, Bourbon Street, Between Ursulines and Hospital.

TREATMENT of all kinds of chronic diseases which ordinary remedies have failed to cure, and especially of desperate cases of nervous affections.

M'me Alluard, for many years under the direction of Dr. Poupard, in France, may be consulted at her residence and calls on patients wherever her services are required.

The direct application of magnetism by Mr. Alluard, assisted by Mme Alluard, has been followed by numerous cures; the fact is unquestionable. Out of a thousand cases of nervous diseases, eight hundred at least are almost instantly cured by this extraordinary SOMNAMBULISM; sufferers should hasten therefore to avail themselves of M'me Alluard's services.

The New Orleans Press have often recorded the radical cure of cases of seventeen years' standing. The "Louisiana Courier," the "Daily Crescent," the "Delta," "True Delta," "National" and "Bee," published in 1855 and 1856, letters from well-known and highly respectable persons, whose testimony cannot be doubted, tendering their heartfelt thanks to M'me Alluard, and fully acknowledging her wonderful success.

The same papers also spoke very highly of the surprising magnetic experiments by M'me Alluard, under the direction of her husband. See the Courier of December 17th, 1855, the Bee of November 27th, 1854, and the Crescent of May 29th, 1855.

It is to be regretted that all the cures effected by M'me Alluard cannot here be stated, but the nature of certain diseases renders this course necessary. The fact, however, is now acknowledged that patients can be permanently cured by M'me Alluard.

A Somnambulist offering such guarantee as these, and who has constantly been successful, is certainly entitled to the confidence of those whom ordinary remedies have failed to cure. Those remedies are powerless in cases of nervous diseases, which are cured by magnetism, as are also in cases of epilepsy, hysteria, fever and ague, bilious and brain fevers, typhoid and malignant fevers, yellow fever, headaches, heartburn, cramp in the stomach, gastritis, gastralgy, palpitation of the heart, fainting, asthmatic complaint, spleen, jaundice, colics, diarrhœa, costiveness, hemorrhoids, hemorrhage, spitting of blood, giddiness, falling of the womb, suppression of the menses, humors in the breast, consumption, pulmonary catarrhs, cutaneous diseases, tetters, itch, wounds, sores, rheumatism, deafness, ophthalmy, inflammation of the eyelids, dislocations, sprains, tapeworm and other worms, &c.

The above diseases are daily cured with the greatest ease by M'me Alluard, and the public is informed that she is the ONLY SOMNAMBULIST who can see, notwithstanding the complete exclusion of light.

Persons desirous of witnessing this phenomenon are invited to call at the residence of M'me A., and agree on the time for magnetic experiments. No one will be deceived.

☞ Admittance, 50 cents.
☞ M'me Alluard may be consulted daily.
nov21 1f3aw.

A CARD.

C. DUHAMEL,

OPTICIAN and MANUFACTURER, No. 59 CHARTRES STREET, a resident of this city for upwards of sixteen years, well known in this and the neighboring States for the quality of his Spectacle Glasses, Optical Instruments and others, an extensive assortment of which he has constantly on hand, hopes he has deserved, by a long experience in the line, the confidence of his customers and the public. The testimony of almost all the distinguished physicians and most widely-known savants in the country would be given in his favor, if called for, but he prefers stating merely the following facts:

Mr. C. DUHAMEL offers to persons in want of Spectacles, Rock Crystal, Periscopic Glasses, (Welasson pebbles) the best that can be manufactured, at $4 a pair, without the frame. The quality of these Glasses, called, by some, SCOTCH PEBBLES, BRAZILIAN PEBBLES, ARKANSAS PEBBLES, &c., does not vary according to the country whence they come, but according to the purity and clearness of the stone whence they are drawn—to the regularity of the curve and the finish imparted to them by a skillful artist. In this respect, Duhamel's glasses are inferior to no other glasses.

The prices are invariably as follows:
A pair of rock crystal glasses, with frame
Gold frame, $12 to 22.
Steel frame, $5 to 8.
Silver frame, $6 to 10.
The glasses only, $4.
Fine ordinary spectacle glasses, $1 a pair.
Fine Periscopic glasses, concave and convex, $1 50 a pair.
A pair of steel spectacles, with fine ordinary glasses, $1 50 to 3 50 a pair, according to the quality of the frame.
A pair of gold spectacles, with fine ordinary glasses, $7 to 18.
All fancy spectacle frames are offered on very moderate terms.

Mr. D. begs leave to remark that, in his opinion, and in the opinion of many competent and experienced persons in the line, rock crystal glasses are superior in one respect only to fine glasses properly manufactured. They are harder, and their surface remains smooth much longer, but are not better than others as far as the preservation of the sight is concerned.

Mr. D. is agent for Desbordes' Steam gauges. Owners of steam workshops and others are invited to try them, they are perfect in every respect, and are offered on reasonable terms.

Also on hand, the following, and many other instruments:

Theodolites; Surveyors' Compasses; Levels; Pocket Compasses; Graphometers; Transits and other Mathematical Instruments; Telescopes; Barometers; Thermometers; Liquor Gaugers; Saulphite Gaugers; Hygrometers, Weights and Scales; Microscopes; Polyoramas; Dioramas; Stereoscopes, Views, &c, for Magic Lanterns; Pneumatic; Electric and Electromagnetic Instruments; Phantasmagorias, and a large assortment of double Opera Glasses. dec15

THOMAS C. PAYAN & CO.,

No. 72 CANAL STREET.

(Manufactory, 118 and 120 Duane street, New York, and 309 and 311 Broad street, Newark, New Jersey)

IN addition to their extensive stock of ready-made CLOTHING and FURNISHING GOODS, have received per steamships Black Warrior, Philadelphia and Cahawba, which they offer at extremely low prices, for cash only, or its equivalent, the following assortment of FALL GOODS:

Plantation Goods.

Kerseys; satinet, blue and fancy blankets; blue, black and drab plot cloth; hog skin overcoats with and without hood; paltots, sacks and pantaloons; black, mixed and blue satinet; black and fancy double-breasted and rolling collar vests, red, blue and grey; plain and twilled flannel shirts and drawers; hickory, check, linen and linen bosom cotton shirts—prices from $4 to $27 per dozen.

For the City and Country Trade.

Coats, style and cut, Raglans, Sebastopols, paltots sacks, office coats, frock coats, opera and ball coats, cloaks, talmas and burnous.

Materials.

French, English, German and American black, blue, brown and green cloths; tweed cassimeres of all kinds; double water-proof and india rubber goods, black cassimere, fancy do; rich fancy and plain black silk velvet; tabby do; Paris tweed, white silk, white Marseilles, valencia, plain and fancy silk and satin vests; an extensive assortment of pants; fancy and plain white and brown cotton half hose; fancy and black silk and satin stocks and cravats; gloves; cambric handkerchiefs, scarfs, &c., &c.

Planters, merchants and dealers are respectfully invited to examine the above goods before purchasing elsewhere.
oct24 THOMAS C. PAYAN & CO.

65 .... Chartres Street 65

CORNER BIENVILLE.

TOYS. TOYS.

JULES BOISSE.

HAS returned from France. His customers and the public are invited to call and examine the splendid stock of goods, selected by himself in Paris, and just received per ships Oregon, Guttenberg, Pam Flash, and steamships Alma and Francois Arago.

Fancy Articles,	Silk Cravats and others,
Fine Jewelry,	Jouvin Gloves,
Crystals,	Woolen do,
Maria Theresa Boxes,	Brown cotton, woole and
Silver Porte monnaies,	silk Half Hose,
Ladies' and gents' travel-	Twilled Undershirts,
ing Boxes,	Flannel Drawers,
Opera-glasses,	Perfumery, from the fol-
Brushes,	lowing houses: Lubin,
Artificial Flowers,	Pinaud, Société Hygié-
Shell Combs,	nique, Dr. Pierre's Tooth
Fine Cutlery,	Water and Powder, Dr.
Linen and cotton Shirts,	Pelletier's Odontine and Elixir.

HAIR—An extensive assortment of ladies' and gentlemen's Wigs, Foretops, Plaits, Curls, Mary Stuarts, &c., &c.

Hair-dressing Saloon, as heretofore. Lessons in hair-dressing by Mr. B., on and after the 1st of January next. dec23

PIANOS! PIANOS! PIANOS!

A. ELIE & CHASSAIGNAC,

(SUCCESSORS TO MR. BENOIT)

78 .... Chartres street 78

H. HERZ'S PIANOS,
GRAND PIANOS,
HALF PIANOS,
OBLIQUE PIANOS,
PIANINOS.

LA GRANGE POLKA, at 30 cents. ap6

A. BARRAUD & CO.,

138 Canal Street, (Touro Buildings.)

HAVE opened a splendid HAIR-CUTTING SALOON for children, and wherein every article for ladies' hair dressing is to be found, such as Plaits, Curls and Braids of all colors and prices.

Special attention paid to lessons in hair-dressing.

Cologne water by the gallon, at $1 50, $2 and $3.

A complete assortment of fine perfumery from the best houses.

A varied assortment of useful and fancy goods.
A. BARRAUD & CO.,
ap6 1f 138 Canal st

PROFESSOR MOZART,

Phrenologist and Physiognomist,

PAYS strict attention on the power of every faculty, and lays indispensable rules on every Phrenological chart, for every business, art or science, without which no one can well succeed. He will read the dispositions with neither the need of sight nor the head being felt. Parents, pray why not send sons and daughters where they may choose how to avoid being beggars.

Office, 148 Carondelet street, up stairs. Office hours, from 8 A. M. to 2 P. M., and 3 to 9 P. M.
jan20 4m

Irish Linens—Great Reduction.

5 CASES Irish linen, at 3s, pure thread;
2 do do do at 5, do do;
2 do do do at 7, do do;
Children's Parisian linens;
Printed linens;
Linen shirtings, 5-4, 10-4, 11-4 and 12-4.

Country merchants now in the city are invited to call and examine the above, and, also, a splendid assortment of other seasonable goods.
U. LABOUISSE & CO, Red Store No. 1,
near the Vegetable Market.

French Looking-glasses.

NOW OPENING—Girandoles with branches, set up and ready to be hired for evening parties.

A complete assortment of French Looking-glasses for sale at very reduced prices.

A fine assortment of Lithographic Engravings black and colored, newest styles.

Photographic Instruments; Gilt Frames for Pictures, Mirrors and Engravings, modern do., of every kind.
jan17 G. DUPUY,
No. 41 Royal st.

WHISKY—
200 barrels rectified;
110 do Monongahela;
40 do Old Bourbon.
For sale by X. LAMBERT,
No. 62 Magazine street.

LANDING ex ship Daphne, from Bordeaux—2 cases (400 half boxes each) Sardines in oil; 2 cases (400 qr boxes each) Sardines in oil; 40 boxes White Wine, Haut Sauterne. 10 do Orange Flower Water. For sale by BESTE & GRIMA,
mar24 72 Gravier st.

LEGAL NOTICES.

[illegible] Municipality No. 1 praying [illegible] of Orleans Avenue [illegible]

New Orleans, March 14, 1857. [illegible]

[illegible]

GARDEN SEEDS.

RECEIVED per ship Meridian, from Havre, [illegible] Genuine French Vegetable and Flower Seeds:

Flatheat Cabbage,	Vangiraud Cabbage,
Large York,	Savoy,
Milan,	Early Milan,
Cavalier	Dutch
Cauliflower, half hard,	Cauliflower, hard,
[illegible]	Round Red Radishes
[illegible]	Yellow Radishes,
[illegible]	Long Red Beets,
Large Leeks,	Onions and Shallot,
Carrots, half long,	Early Short Carrots,
Long Red Carrots,	Parsnips and Okra,
[illegible]	Sweet Potatoes,
White Celery,	Assorted Lettuce,
Long Green Cucumber,	Short Green Cucumber,
Early and Rose,	Large Celery,
Assorted Melons and Pumpkins,	Assorted Peas and Wind-sor Beans.

A large assortment of Flower Seeds, choice and guaranteed, Flower Onions, Hyacinths, Tulips, Anemones, Tuberoses, [illegible]

[illegible] Old Levee, between Hospital and Barracks streets.

GARDEN SEEDS.

RECEIVED per steamers from the North, and by the Bark War [illegible] ... A fine assortment of Flower Seeds. [illegible] New Orleans.

[illegible]

LARGE HAIR STORE.

[illegible]

ERARD'S PIANOS.

[illegible]

AUCTION SALES.

BY N. VIGNIE, Auctioneer.

[illegible]

BY N. VIGNIE, Auctioneer.

[illegible]

Succession of the late Louis Hamel.

Three-story Brick House, corner of Canal street and St. Ferdinand streets.

BY N. VIGNIE, Auctioneer.

[illegible]

Unreserved Sale of Three Choice Three-story Brick Stores, with granite pillars, on Conti street, near the Sugar Landing—House on Bourbon, Royal and Ursulines streets—Thirty-seven Eligible Building Lots, well located in the rear and best parts of the First and Second Districts—Frame Building on Moreau street, and Lots in the Third District.

BY N. VIGNIE, Auctioneer.

SATURDAY, 25th April, 1857, at 12 o'clock, will be sold, without any reserve, in the Rotunda of the St. Louis Hotel— [illegible]

[illegible]

AUCTION SALES.

[illegible] with alphabetical Lot of Ground and Flower-garden, on St. Louis street.

BY N. VIGNIE, Auctioneer.

[illegible]

Very Valuable and Spacious Lot at the corner of Esplanade and Bourbon streets.

BY N. VIGNIE, Auctioneer.

SATURDAY, 11th April, 1857, at 12 o'clock, will be sold, at the St. Louis Exchange—

A CERTAIN LOT OF GROUND, measuring 42 feet [illegible] front on Esplanade street, by a depth of 127 feet and 6 inches fronting Bourbon street.

Terms and Conditions—One-third cash, and the balance on a credit of 6, 12 and 18 months, for notes satisfactorily secured by mortgage on said lot, and bearing 6 per cent. interest per annum from date until maturity, and after maturity 8 per cent. until final payment.

Act of sale before S. Magner, Esq., notary public. ap4

Frame Store, and a very good Grocery Frame House, being the corner of Bienville and Robertson streets.

BY N. VIGNIE, Auctioneer.

SATURDAY, 11th April, 1857, at 12 o'clock, M., will be sold, at the St. Louis Exchange—

TWO LOTS OF GROUND, situated in the square comprised between Bienville, Robertson, Customhouse and Villere streets, and designated as lots Nos. 1 and 2, measuring each 31 feet 11 inches 5½ lines front on Bienville street, by 110 feet in depth. Lot No. 1 fronts on Robertson street. Together with a frame store, known as BIENVILLE FEED STORE, built on the corner lot, and a very good and well built frame house, slate roof, on lot No. 2, having three rooms, and kitchen with two rooms, privies, cistern, &c.

Conditions—One-third cash, and the balance on a credit of 6, 12 and 18 months, for notes secured by mortgage on said property, bearing interest from date at the rate of 6 per cent. per annum until maturity, and 8 per cent. per annum after maturity until final payment. The buildings to be insured, and the policies transferred to vendor.

Act of sale before J. Lisbony, Esq., Notary Public. ap4

Very Valuable Sugar Plantation and Slaves, in the Parish of Pointe Coupee.

Ambrose Ledoux vs. George Otis Hall, Alphonse Miltenberger and others.—Sale to effect a partition.

BY N. VIGNIE, Auctioneer.

BY virtue of and in pursuance to a judgment rendered on the 4th of April, 1857, by the Honorable the Second District Court of New Orleans, in the above entitled case, will be sold at public auction, in the city of New Orleans, at Banks's Arcade, Magazine street, on MONDAY, 11th May, 1857, at 12 o'clock, M., the following described plantation and slaves, to wit:

A CERTAIN TRACT OF LAND, established as a Sugar Plantation, situated in the Parish of Pointe Coupee, State of Louisiana, at the place known as the Fausse Riviere [illegible] ... There are on said plantation about one arpent planted in cane, and about 200 arpents cane [illegible]

[illegible]

[No. 1,344.]

Hippolyte Breton, Administrator of the Succession of Jacques Breton, vs. Widow Ramon Mora, for a partition.

BY MIGUEL HERNANDEZ, Jr., Auctioneer.

BY virtue of an order of sale to me directed by the Honorable P. H. Morgan, Judge of the Second District Court of New Orleans, bearing date [illegible], 1857, will be sold, on SATURDAY, [illegible] April, 1857, at 12 o'clock, M., in the Rotunda of the St. Louis Exchange, St. Louis street, between Chartres and Royal streets, the following described [illegible]:

A CERTAIN LOT OF GROUND, bounded by St. Anthony, Love, Goodchildren and Bagatelle streets, in Faubourg Marigny, designated by No. 28, measuring, French measure, thirty feet front on St. Anthony street, by sixty feet in depth; together with all the buildings and improvements thereon, consisting of a [illegible] ... Terms and conditions of sale—For the half of said property, cash, and the other half, one third cash [illegible] ... Act of sale before P. Chabrette, Notary Public, at the expense of the purchaser.

Consumption Cured.

[illegible]

J. WRIGHT & CO.,
[illegible]
And by druggists generally.

DR. GILBERT,

[illegible] ... DISEASES OF THE CHEST, ... Asthma, [illegible]

[illegible] DR. GILBERT, Box 8. 46, New Orleans.

P. DUBEL & CO.,

STATIONERS, PRINTERS AND BINDERS,

37 .... CHARTRES STREET 37

HAVE received per steamer Cahawba a new supply of STATIONERY, which they offer at very low prices:

[illegible] ... Blank Books made to order.
P. DUBEL & CO.,
37 Chartres street.

SEINES AND HAND-NETS.

FOR SALE, wholesale and retail, at the LOWEST MARKET PRICE, an extensive assortment of Seines and HAND-NETS, very strong hemp and cotton thread, of all sizes, for shrimps, and of various heights. [illegible]

P. LEVASSEUR, No. 38 Chartres street, between Bienville and Conti streets.

SARDINES—[illegible] in Oil, of Rouleaux's brand, in store and for sale by
BROUGUIERE & CO, 16 Bienville st.

SWEET OIL—[illegible] baskets, 12 bottles each, Jas. Plagniol; 20 do, 24 half do do. For sale by
mar7 R. SALAMON, 151 Royal st.

Superior Bordeaux Wines.

[illegible]

AUCTION SALES.

[illegible] BY [illegible] TURPIN, Auctioneer.

WILL be sold, on SATURDAY, [illegible] April, at [illegible] o'clock, at the St. Louis Exchange, on account of departure—

The mulatto woman HOLDAY, about 34 years of age, perfect cook and washer and ironer, and her [illegible]
MARY, 7 years old;
ADOLLE, 5 years old, fully guaranteed in all respects.
[illegible]
Act of sale before S. Magner.

Foreign and Domestic Dry Goods.

BY VINCENT & CO.

WILL be sold, on SATURDAY, 11th instant at 10 o'clock, at their auction rooms, No. 25 Customhouse street—

8 bales French Jaconets
5 do do Cottonade
15 cases Bleached Cottons
10 bales Brown Sheetings
—ALSO—
175 lots seasonable Dry Goods. ap10

Four hundred Lots Embroideries, Parasols, Umbrellas, Corsets, and French Mitts.

BY VINCENT & CO.

WILL be sold, on SATURDAY, 11th instant, at 10 o'clock, at their auction rooms, No. 25 Customhouse street—

3000 rich Embroidered Jaconet Double Bands and Collars
Silk Umbrellas and Parasols.
French Corsets, Gloves and Mits
Terms at sale. ap8

Excellent Seamstress, Washer and Ironer, at Auction.

BY N. VIGNIE, Auctioneer.

SATURDAY, 11th April, 1857, at 12 o'clock, M., will be sold, at the St. Louis Exchange—

MARIE ELVINE, a mulatress, aged 31 years; speaks English, French and Spanish; excellent washer, ironer, seamstress, and child's nurse, and fully guaranteed.
Terms—cash. ap4

New Orleans, Jackson and Great Northern Railroad.

A PASSENGER TRAIN leaves New Orleans daily at 6 o'clock, A. M., and arrives at Summit, one hundred and eight miles from New Orleans, at 11:45 o'clock, A. M. Returning, leaves Summit every day at 1 o'clock, P. M., and reaches New Orleans at 6:30 o'clock, P. M.

☞ Fare, three cents per mile, each way. Children under five years of age, free. Children between five and twelve years of age, and colored persons, half price.

SEASON TICKETS may be obtained at the office of the Company, No. 44 CARONDELET STREET, also Family Tickets, whole or halves, in packages of twenty-five, at a reduced price.

☞ Colored persons are not permitted to travel in the trains without a written pass, expressly authorizing them to do so, and naming the stations to and from which they may go. As the pass will be retained by the Conductor, and will be good for a trip at one time only, those making a trip both ways will have to be provided with two.

A FREIGHT TRAIN leaves New Orleans for Summit and intermediate stations at 6 10 o'clock, A. M., every Tuesday, Thursday and Saturday, and leaves Summit for New Orleans and intermediate stations every Monday, Wednesday and Friday morning, at 4:30 o'clock, A. M.

This train stops on Fridays and Saturdays at Way Stations, (midway between regular stations) to receive and deliver freight, but not on any other days.

☞ No freight will be received at the New Orleans depot after five o'clock, P. M.

E. P. GUYARD,
Supt. of Transportation.

☞ A line of four horse mail stages runs from Summit to Jackson, and from Jackson to Summit, every day, connecting with the passenger trains.
sept 6 1f

New Orleans, Opelousas and Great Western Railroad.

WINTER ARRANGEMENTS.

On and after the 10th of September instant, PASSENGER TRAINS WILL LEAVE

The Depot at Algiers every day at 8.30 A. M.
Gretna every day at 8.45 A. M.
Arrive at Bayou Boeuf every day at 12.12 P. M.

RETURNING.

Leave Bayou Boeuf 1 P. M.
Arrive at Gretna 4.22 P. M.
Algiers 4.32 P. M.

☞ Excursion tickets to go to the regular stations and back the same day, will be issued as follows:

To Boutte $1 25
Bayou des Allemands 1 50
Raceland, Lafourche Crossing, and Terrebonne [illegible]
Tigerville 2 50
Bayou Boeuf 3 00

[illegible]

A Ferry Boat will connect with the passenger trains, leaving the foot of St. Ann street every morning at 8 o'clock, promptly.

Freight will be received for Bayou Boeuf and intermediate stations by the Company, on the wharf, at the foot of St. Ann street, every day until 5 o'clock, P. M. All up freight must be paid by the shippers, and freight to be delivered at all other stations than Bayou des Allemands, Raceland, Lafourche Crossing, Terrebonne, Tigerville and Bayou Boeuf (where the Company have agents) must be prepaid.

Printed Rules and Rates of Freight to be had on application at the office of the Company.
sept19 TH. THAYER, Master Transportation.

A CARD.

B. PIFFET

BEGS leave to inform his numerous customers and the public in general, that he has removed his large and varied assortment of Fancy Goods and ladies' DRESS TRIMMINGS to

128 Canal Street, Touro Buildings.

TO RENT,

THE large and splendid store known as No. 10, Chartres street. Apply on the premises. jan20-tf

Bladon Water.

THE subscriber has made arrangements to be regularly supplied with the Bladon Water fresh from the Springs owned by Messrs. Connor & Weems; and, being appointed their sole agent for New Orleans, would respectfully inform druggists and the public that he is prepared to sell it by the barrel, or by demijohns, at the lowest prices. [illegible]
JAMES SYME, Druggist,
corner Canal and Dauphine streets,
New Orleans, La.

VICTOR BOUTROUX, Hatter,

128 Royal Street, between Conti and Toulouse.

V. BOUTROUX, formerly in Exchange alley, has removed to 128 Royal street, where he will continue to sell, as heretofore, or order. [illegible]

[illegible]

For Rent.

A SEAT in Pew No. 72 in the Jesuits' Church, on Baronne street. Apply to
J. RIVIERE & HICKMAN,
jan27 Nos. 50 and 52 Common st.

For Sale.

TWO SMALL HOUSES, corner of Louisa and Craps streets. Apply to
BESTE & GRIMA,
dec18 72 Gravier street

Cod Fish.

550 KEGS, Anchor brand, assorted sizes, for sale by C. CARRERE, Hardware Store, 116 Old Levee.

Hair Trunks.

300 CASES, comprising a full set of patterns, received, and for sale by C. CARRERE, corner Chartres and Madison sts., and 116 Old Levee.

50 dozen French Linen Shirts: 100 do do Shirts; linen bosoms; 100 do do Cotton Shirts, of the newest style, for sale cheap by
LEON PIERRE & CO,
mar8 61 Chartres street

WHITE LEAD—100 tons various qualities, some very fine and some low priced, for sale by
ALFRED KEARNY,
ap4 72 Magazine st

LINSEED OIL—40 barrels raw and boiled linseed oil; for sale by ALFRED KEARNY,
ap4 72 Magazine st

TURPENTINE—100 barrels, for sale by
ALFRED KEARNY,
ap4 72 Magazine st

TAR OIL—10 bbls, for sale by
ALFRED KEARNY,
ap4 72 Magazine st

ROSIN OIL—For sale by
ALFRED KEARNY,
ap4 72 Magazine st

VENETIAN—Red and Yellow Ochre, in casks and bbls. For sale by ALFRED KEARNY,
ap4 72 Magazine st

PAPER—50 cases letter and cap, of different qualities, 5,000 reams wrapping paper, hardware, straw, Manilla, &c. For sale by
E J HART & CO,
ap4 77 and 79 Tchoupitoulas st.

COMMON Brandy, interior Port, Sherry and Madeira Wines, for sale very low by the undersigned.
feb28 M. MUGGINS, No. 31 Common street.

Superior C. C. Wines.

12 CASES CLARET, C. C., La Mission,
297 boxes 1840;
[illegible]
For sale by LOUIS F. MAKENY, Sole Agent,
jan28 No. 56 Toulouse street.

LANDING ex ship R M Sloman, from Havre—200 boxes Absynth, E Pernod; 12 do Kirschwasser, Berthend, Jr. For sale by
J. N. CUSHEN,
ap4 23 Toulouse st

LAYER RAISINS—100 half boxes Layer Raisins; 75 qr do do, guaranteed superior. For sale by
FAURES & NORMAN,
mar6 33 and 35 Royal st

PORTER—Barclay, Perkins & Co's London, in Corkage—
70 casks in pints; 40 do in quarts; for sale by
BESTE & GRIMA,
mar30 72 Gravier st.

RIBBONS! RIBBONS!—3000 pieces, all descriptions and sizes; 2000 pieces Velvet Ribbons, all sizes. For sale by
LION & PINSARD,
ap4 66 and 68 Royal st, corner Bienville.

CLARET BOTTLES—40 crates, 144 Claret Bottles each, for sale by X. LAMBERT,
No. 62 Magazine street.

VANILLA BEANS—1 box for sale by
BROUGUIERE & CO.,
mar16 16 Bienville street

CLARET WINE—250 casks St Julien Medoc.
20 do do do, 1854;
5 do do do, extra fine;
1000 boxes, various brands and qualities.
For sale by X. LAMBERT,
mar6 No 62 Magazine street.

GOSHEN BUTTER—5 bbls superior Goshen Butter. For sale by FAURES & NORMAN,
mar6 34 and 36 Royal st

WHISKY—200 barrels rectified, 110 do old Monongahela, 55 do old Bourbon. For sale by
X LAMBERT,
ap1 No. 62 Magazine street.

FANS—Baker Fans; Gury do; Sandal Wood do; Leaf do; Mourning do, a varied assortment, just received and for sale by
ap4 ADOLPHE BLACHE, 69 Royal st.

EXCHANGE on Bordeaux, or on Bordeaux in Paris, for sale by GRIMAA, COMMAGERE & CO,
feb26 25 Customhouse street.

ROCK SALT—A few bbls, in store and for sale, in lots to suit purchasers, by
LANGE & GONZALES, 11 Front Levee.

HAVANA TOBACCO [illegible] ... Abajo Seed. For sale by MORENO BROTHERS, 24 Old Levee.
feb21

HAVANA LEAF TOBACCO [illegible] ... For sale by
MORENO BROTHERS,
feb21 No 24 Old Levee st

HAVANA PRESERVES—[illegible] ... MORENO BROTHERS,
feb21 No 24 Old Levee st

HAVANA CIGARS—[illegible] ... For sale low, by
MORENO BROTHERS,
feb21 No. 24 Old Levee st.

HAVANA SUGAR—[illegible] ... For sale by
MORENO BROTHERS,
feb21 No. 24 Old Levee st.

MANTILLAS! MANTILLAS!—Just received, a few beautiful and new style Mantillas. For sale by LION & PINSARD,
ap4 66 and 68 Royal st, corner Bienville.

AUCTION SALES.

Fine Furniture, just received from Paris.

BY DEVENGES & ST. ROMES.

E. DE ST. ROMES, Auctioneer.

Office No. 12 Exchange Alley.

WILL be sold at auction, on MONDAY, 20th April, 1857, at 11 o'clock, at No. 128 Chartres street,

A splendid assortment of FURNITURE from the first Paris manufacturer, made up under the direction of Mr. Bayon, Sr., so well known for many years to the inhabitants of fine furniture for his exceeding taste. In point of elegance and beauty nothing of the kind has ever been offered to the public. The sale will be positive, the owner being willing to dispose of the balance at cost price.

[illegible] ... French mirrors, [illegible]

Also, a lot of Embroidered Handkerchiefs, Jewelry, &c. Terms cash. ap4

LANGE & GONZALES,

DEALERS IN

HAY, CORN, OATS, &C.,

No. 11 Front Levee, near Bienville street.

ALSO,

Oats and Cowpeas, for Seed.

☞ Country Orders Promptly Attended to. [illegible]

G. W. DUNBAR & CO.,

WHOLESALE DEALERS IN

BOOTS, SHOES AND BROGANS,

No. 8 Magazine street,

New Orleans.

[illegible]

COMMISSION MERCHANT,

AND

Importer of Wines, Brandies, Sardines, &c.

No. 29 Canal street

FERROS & BORDELOIS,

Corner of Royal and Dumaine streets,

IMPORTERS OF

WINES, LIQUORS AND PRESERVES,

—AND—

Wholesale and Retail Grocers.

[illegible] & CO.,

Importers of Wines, Brandies, Sardines, &c. and General Commission Merchants.

No. 20 Customhouse street.

[illegible] & CO.,

Northern and Western Produce,

No. 46 Tchoupitoulas street, New Orleans.

P. DUBEL & CO.,

Stationers, Printers and Account Book Manufacturers.

jan17 1y No. 37 Chartres Street.

E. J. HART & CO.,

79 Tchoupitoulas Street, New Orleans.

WHOLESALE Dealers in Groceries, [illegible]

G. W. DUNBAR,

WHOLESALE DEALER IN

Boots, Shoes and Hats,

No. 8 Magazine street, New Orleans,

And office No. 16 Batterymarch street, Boston. mr15

X. LAMBERT,

IMPORTER AND DEALER IN

French Brandies, Wines, Foreign and Domestic Liquors, Cordials, &c.

No. 62 Magazine street.

G. CAVAROC & CO.

COMMISSION MERCHANTS,

No. 106 Royal street.

Importers of Wines, Brandies, Cordials, Olive Oil, &c.

Sole Agents for Wines F. Peigrouret, Chateau Tillon, and Brandies J. B. Baron, Achille Point, and J. A. Geurin. Have constantly on hand the following brands:

Otard, Dupuy & Co.; Pons, Pere & fils, Cognac. Boyer, Rochelle.

[illegible] LACOSTE & CO.,

COMMISSION MERCHANTS,

IMPORTERS OF

Wines, Brandies, Cordials, Oils, Sardines, &c.

NO. 142 ROYAL STREET,

NEW ORLEANS.

REMOVAL.

A. STURGES & ETERSOD

[illegible] No. 44 Bienville st. [illegible]

LOUIS F. MAKENY,

COMMISSION MERCHANT,

IMPORTER OF FRENCH WINES,

No. 56 Toulouse street, Between Chartres and Royal Streets.

HAS always on hand the celebrated brands of C. Lalande, Haut Brion, Pape Clement, [illegible]

FAURES & NORMAN,

33 AND 35 ROYAL STREET,

Corner Customhouse.

IMPORTERS of Wines, Brandies, Cordials and Preserves, and wholesale and retail Grocers.

P. FARRENDS & SON,

WHOLESALE AND RETAIL DEALERS IN

WESTERN PRODUCE,

AND GENERAL [illegible]

Old Levee Street,

Between Bienville and Customhouse streets,

New Orleans.

☞ Planters, Country Merchants, Steamboats, Captains and Ship Agents will always find here a general assortment of FAMILY, PLANTATION and SHIP STORE SUPPLIES, such as Pork, Beef, Flour, Bacon Sides and Shoulders, Bulk Meat, Hams, Whisky, Potatoes, Onions, Salt, Mackerel, Corn, Peas, &c. &c. at the lowest terms for cash [illegible]

MORENO BROTHERS,

COMMISSION MERCHANTS,

AND DEALERS IN

CIGARS, COFFEE, SUGAR,

And every Description of Havana Produce,

NO. 24 OLD LEVEE,

New Orleans.

SEEDS.

THE undersigned are now offering for sale at the lowest market price.

Red and White Dwarf Beans, [illegible]

TO PLANTERS AND COMMISSIONERS.

[illegible]

LANDING ex ship Isabella, from [illegible] ... P. D. SEGOND & COUTIN, 13 Bienville st

LANDING ex ship Our Union, from [illegible] ... P. D. SEGOND & COUTIN, 13 Bienville st

5000 QUARTER BOXES SARDINES, Nantz;
[illegible]
For sale by G. VALETON & CO.

CLARET AND WHITE WINE IN CASKS—
[illegible]
For sale by FAURES & NORMAN, 33 and 35 Royal st

To Amateurs of Good Wines.

Superior Claret and White Wine in boxes.

70 BOXES, 72 bottles each, Preignac, 1847.
[illegible]
For sale by FAURES & NORMAN, 33 and 35 Royal st

Holland Gin.

50 PIPES J. Meeuwsen's Schiedam, landing ex ship Lemuel Dyer, from Havre, and for sale by
PREAU & COUTURIE,
feb20 21 and 23 Gravier street

FRUITS IN JUICE—100 cases assorted, Bordeaux, landing ex ship Isabella, from Bordeaux, and for sale by PREAU & COUTURIE,
feb27 21 and 23 Gravier st

DEMIJOHNS—300 5 gallon; 200 1 gallon—landing ex ship Lemuel Dyer, from Havre, and for sale by PREAU & COUTURIE,
feb20 21 and 23 Gravier st

DEMIJOHNS—[illegible] ... landing ex ship Juliana, from Havre, and for sale by PREAU & COUTURIE,
feb14 21 and 23 Gravier st

ROCK SALT—A few barrels, in store and for sale by LANGE & GONZALES,
11 Front Levee.

COWPEAS—100 bags [illegible], in store and for sale, in lots to suit, by LANGE & GONZALES,
No. 11 Front Levee.

CORN—[illegible] sacks prime White Corn, in store and for sale, in lots, by LANGE & GONZALES,
No. 11 Front Levee.

CORN—1000 bags prime yellow Corn, in store and for sale by LANGE & GONZALES,
No. 11 Front Levee.

CORN—300 bags fancy [illegible] Corn, in store and for sale, in lots, by LANGE & GONZALES,
No. 11 Front Levee.

OATS—1000 bags prime white and black oats, for sale, in lots to suit, by LANGE & GONZALES,
ap4 11 Front Levee.

WHISKY—200 bbls Western Whisky, for sale by BESTE & GRIMA,
mar27 72 Gravier st

BISCUITS—English Crackers, and New York, Boston, Graham, Butter, Wine and Soda Crackers. For sale by E J HART & CO,
ap4 and 73 Tchoupitoulas st

SUNDRIES—For sale by the undersigned:
20 cases Strawberry Juices, Appert;
[illegible]
100 baskets Anchor Champagne,
[illegible]
mar26 ETIENNE THOMAS,
No. 9 Gravier street

SUNDRIES—50 bbls Bordeaux vinegar;
[illegible]
For sale by FAURES & NORMAN,
33 and 35 Royal st

HAVANA CIGARS—[illegible] Havana Cigars, just landing from schooner C. Harper and brig Mary Langdon, [illegible] ... CABALLERO & RASUALDO, 36 Old Levee.

HAVANA CIGARS—[illegible] ... The brands are Cabanas, Globe, Gutierrez, Palacio de Cristal, Venezuela, Washington and many others of high reputation.

Several well selected lots to arrive shortly. For sale by CABALLERO & RASUALDO,
mar7 36 Old Levee, between Customhouse and Bienville sts.