COMMERCIAL.

TUESDAY EVENING, Nov. 27, 1855.

The Cotton market continues active, and to-day's transactions embrace 10,000 bales, at full prices. Yesterday's sales prove to have been 11,500 bales. We quote:

LIVERPOOL CLASSIFICATION—LOUISIANA AND MISSISSIPPI.

Inferior	6—2?—	Fair	10¾
Ordinary	7¾ @8—	Fully Fair	—
Middling	8¾ @9¼	Good Fair	—
Good Middling	9¾ @9¾	Good and Fine	—
Middling Fair	10—@—		

Of Tobacco, we hear of 162 hhds Bacon [illegible] day at 1¾c, 12 at 1½; 4 hhds at [illegible] and 2 [illegible] tions at 11c ℔ ℔.

Sugar has further advanced [illegible], with sales to-day of 400 hhds. Fair to Fully Fair, [illegible]. Of Molasses, [illegible] prime, and 30c for choice.

Sales of 1200 bbls Flour at $9 for superfine; $9 37½ for extra, and $9 12½c for common.

Wheat is still in active request, with sales to-day of 14,000 bushels at $2.

Of Corn, about 6000 sacks were sold at 86c.

Sales of 1700 sacks Oats at 48c, and 2300 old at 46c.

A sale of 300 sacks Bran at $1.

Pork is firm, and a lot of 200 bbls extra sold at $19.

Of Bacon 15 casks were sold at 13¾c for ribbed Sides. Sales of 500 bales Western Hay at $20 25 @ 20 75.

Sales of 140 tierces Carolina Rice (new) in article at 5¾c.

Of Whisky, 40 bbls rectified, sold at the advanced rate of 40c—very scarce.

A sale of 75 bales Gunny Bags, at 20½c.

Of Coffee, 2000 bags Rio were sold, of which 1000 at 11c, 500 at 11c, 150c at 11¼ @11¾, and 30 at 11¼c.

Nothing doing in Freights.

Exchanges were in fair demand, at our quotations: Sterling, 106¼ @107½ and 107¾. Francs, f 5 2¾ @5f. 40. New York 60 days, 1¾@2 ℔ cent. discount. New York Sight ½ @¾ ℔ cent. discount.

MARINE NEWS.

Port of New Orleans, Nov. 28, 1855.

CLEARED YESTERDAY.

Ship Highland Chief, Barstow, Havre, J P Whitney & co
Ship Realm, Burgess, New York, G A Fosdick
Ship Athens, Beutelle, Liverpool, J P Whitney & co
Span Bark F U A ??, Barcelona, Puig & Avendano
Brig A M Roberts, Casco, Boston, W J Dewey
Schr Jane Elizabeth, Pitfield, Corpus Christi, Zabenk & co

ARRIVED YESTERDAY.

Steamship Charles Morgan, Lawless, from Galveston, to Harris & Morgan—1st district.

[illegible] Louisiana, Talbot, from Indianola 24th, via Galveston 25th inst, to Harris & Morgan—1st dist.

Ship Franklin King, Borland, from Liverpool 14th Oct, to Henry Neville & co—1st district.

Ship Cameron, Balls, from Liverpool 30th Sept, to J P Whitney & co—4th district.

Ship President, ——, from Liverpool 24th Sept, to master—Point.

Ship Charles Ward, Gould, from Liverpool 20th Sept, to Henry Neville & co—Algiers.

Ship Abel ? Upshur, from London 10th Oct, in ballast, to ? Howard—1st district.

Ship Enoch Train, Rich, from Liverpool 15th Oct, to J P Whitney & co—3d district.

Ship Warbler, Oldham, 38 days from Liverpool, to ? W? [illegible]—3d district.

Ship Sultan, Hunter, from Liverpool 17th Sept, to master—3d district.

Ship Cromer Coller, from Genoa 23d Sept, in ballast, to Baxter Lovell & co—Point.

Ship ? Cousins, 35 days from Liverpool, to J P Whitney & co—1st district.

Ship Jodia K Page, ——, from New York, via Mobile, in ballast, to master—Point.

Ship Ellen Bates, ——, from Liverpool 16th Oct, to Heighton, Rankin & co—Point.

Bark Ocean Rovers, Snow, 16 days from Boston, to J H ? —1st district.

Bark Elvira, Averill, from Rio de Janeiro, to master—Point.

Bark Morning Star Close, 48 days from Rio de Janeiro, to master—Point.

Bark ? Brilliant, ——, days from Rio de Janeiro, to master—Point.

Brig Nautilus, Steffen, from Rio de Janeiro 10th Oct, to master—Point.

Schr Esther Barr, Ryan, 3 days from Aransas, to O Wickham & co—3d district.

Schr Panama, Cramer, 24 days from New York, to master—Point.

Schr Pizarro, Smith, 16 days from Baltimore, to master—3d district.

Schr Powhatan, Caro, 2 days from Pensacola, to J Harvey & co—Basin.

Schr Conquest, Jenkins, 2 days from Pensacola, to master—Basin.

Schr Dove? ?, Patterson, from Springfield—Basin.

Schr Helen Morgan, from Pascagoula—Basin.

Schr ? Kiefer, fm Amite River—Basin.

Schr ? Kiwer, from Biloxi—Basin.

Schr Marie de Mahon, from Bonfouca—Basin.

Schr ? Guernon, from Covington—Basin.

Schr ? Paterson, from Bonfouca—Basin.

Schr ? Joseph, from Bay St Louis—Basin.

Schr ? Aoosie, from Amite River—Basin.

Schr ?, from Bay St Louis—Basin.

STEAMBOATS.

[illegible] Hush, fm St Louis.
[illegible], fm Cincinnati.
Midas, Brown, fm Tennessee.
[illegible] Keys, Riley, fm St Louis.
[illegible] Peace, Kountz, fm St Louis
[illegible], fm Louisville
H Lucas Winslow, fm St Louis
Cacalot? Ure, fm Bayon Sara
Laura Hill, Hooper, fm Bayou Sara
Arkansas, Harris, fm Montgomery
Victoria, Harose, fm Alexandria
N? Cabarrus?, Applegate, fm Alexandria
R W McRae, Carson, fm Trenton.
A ? Weaver, Lossatier, fm Washington.
? D Deaty, fm Alexandria
? ? ?, fm Bayou ?
Ceres Labarthe, fm Lafourche.

TOWBOATS.

Defiance, Hanbery, fm the Passes.
Fashion, Miller, fm the Passes.
Lisa? Day, Brown, fm the Passes.
Jonas Beebe, Andrews, fm the Passes.

TOWBOAT REGISTER.

Defiance, from the Passes—Towed down and to sea on the 25th instant, ship Courier and bark Ocean Bird; brought up ship Ellen Bates, bark Morning Star and Brig Elliott.

Fashion, from the Passes—Towed down and to sea on the 24th instant ship Arvum—brought up ship Toulon and ship Pizarro.

The James L Day, from the Passes—Towed down and to sea on the 24th instant, ship N Childersleeve, bark John ? and [illegible] Fernando.

Jonas Beebe, from the Passes—Towed down and to sea on the 25th instant, ship Jane E Walsh—brought up ship Franklin King and Cromwell.

MEMORANDA.

The steamer Financier No 2 reports the river falling at Shreveport.

The steamer Rapides left Alexandria on the 26th inst.—bound to New Orleans, steamer Victoria—for above, steamers H E Clark, Financier No 2 and Trader—the steamers Effort and Hope crossed the Falls on the 24th. [illegible] the Alida at [illegible] Bar, [illegible] Fulton and Linda at Targ's Point—[illegible] St [illegible] Snaggy Point—five feet water on Snaggy Bar.

EXPORTS.

HAVRE—Per ship Highland Chief—2341 bales cotton, 24 ? ?

NEW YORK—Per ship Realm—361 bales cotton, 50 [illegible] 210 pipe lead, 200 bbls lard [illegible] molasses, 1064 hides, 10,000 [illegible] 7 bales buffalo [illegible] 612 do rye, 30 hhds and 140 boxes tobacco [illegible] 183 hhds sugar, 25 empty casks, [illegible] 10 pkgs mdse.

LIVERPOOL—Per ship Arabia—4991 bales cotton.

BARCELONA—Per bark F U Avendano—715 bales cotton [illegible].

BOSTON—Per brig A M Roberts—2280 bbls flour, 50 [illegible].

CORPUS CHRISTI—Per schr Jane Elizabeth—5 bbls [illegible] feet lumber and gov't stores.

IMPORTS.

INDIANOLA, VIA GALVESTON—Per steamship [illegible] 43 bales cotton Oakey & Hawkins—33 Farley [illegible] Miles & Adams—18 Edw'd Pilsbury—17 [illegible] ? & Payne—10 Eagan, Barr & Co [illegible] Williams Bathurst & co—5 A B Kelly [illegible] Dennett & co—$5000 in gold Union [illegible] Mrs Lonnett & [illegible] Moore and order—Total [illegible].

[illegible] Franklin King—Salt order.

[illegible] Per ship Cromwell—8 cases mdse Leon [illegible] hardware L Bajac—1 case mdse M [illegible] 1 crate mdse J Lewis—5510 sks salt 1 lot [illegible].

[illegible] Per ship President—418 tons salt 263 [illegible] W E Thompson.

[illegible] Per ship Charles Ward—Salt to Giffney.

LIVERPOOL—Per ship Warbler—123 tons coal to [illegible].

LIVERPOOL—Per ship Enoch Train—30 bales iron 9 [illegible] Stauffer & co—80 do and 7 [illegible] 16 casks do 5 bales gunny [illegible] J Graham—4 cases steel [illegible] Graham—1 box do [illegible].

LIVERPOOL—Per ship Coronet—3072 sks salt 1 bale [illegible] Whitney & co.

[illegible]—Per bark Atlantic Rogers—Ass'd mdse.

RIO DE JANEIRO—Per bark Ionia—5000 bags coffee [illegible].

RIO DE JANEIRO—Per brig Nautilus—4440 bags [illegible].

NEW YORK—Per schr Panama—Ass'd mdse.

[illegible]—Per schr Pizarro—Ass'd mdse.

RECEIPTS BY THE RIVER.

BAYOU SARA—Per steamer Capitol—11 bales cotton [illegible] — [illegible].

BAYOU SARA—Per steamer Laurel Hill—[illegible].

ALEXANDRIA—Per steamer Rapides—112 bales cotton [illegible].

WASHINGTON—Per steamer A W Glaize—216 bales [illegible].

BAYOU ROBERT—Per steamer Caddo—[illegible].

TRENTON—Per steamer R W McRae—[illegible].

LOUISVILLE—Per steamer Niagara—2224 sks wheat 1495 bbls flour 1435 sks corn 100 do oats 754 bales hay 119 bow beans 81 bbls potatoes and apples 300 do rye 30 do whiskey [illegible] and sundries.

ALEXANDRIA—Per steamer St Charles—136 bales cot on Caddy, Brown & co—[illegible].

ALEXANDRIA—Per steamer Victoria—41 bales [illegible].

CINCINNATI—Per steamer Hambuck—[illegible] whiskey 300 sacks wheat [illegible].

ST LOUIS—Per steamer Crystal Palace—1376 bbls flour [illegible].

ST LOUIS—Per steamer Dick Keys—374 bales cotton [illegible].

TENNESSEE RIVER—Per steamer Midas—[illegible].

ST LOUIS—Per steamer J D Early—[illegible].

HYDROCLYSE,

FOR ENEMAS AND INJECTIONS.

NEW INVENTION, giving a continuous stream of water, requiring the use of but one hand, without fatigue of any kind. This instrument is of [illegible] ... Received a Silver [illegible] A. PETIT, inventor, of Clysopompe, Garden ? ... Paris. In New Orleans, ?, No. 16 Canal street.

OEL FORCE TURF ... ED. GUILLOT, 140 Royal st. [illegible] ... sale by TH. BAILLY BLANCHARD & CO., 27 Old Levee street.

STEAMBOATS & SHIPS.

FOR CALIFORNIA, via HAVANA, ASPINWALL and PANAMA—The United States Mail Steamship Company's fine steamer "GRANADA," S. F. Griffin, Commander, will leave [illegible] ... The days of sailing will hereafter be the 5th and 20th of each month from this port, via Havana. Through tickets can now be obtained at the office of the Company [illegible].

For New York via Havana.

UNITED STATES MAIL STEAMSHIP COMPANY.—The new and elegant steamship GRANADA, S. F. Griffin, Commander, will leave her wharf, opposite [illegible], for New York, via Havana, on [illegible] at 8, A. M., positively, until [illegible] and passengers. For freight or passage, apply at the office of the Company, 73 Magazine street.

JENNINGS, LAUGHLAND & CO., n26 Agents.

FOR BREMEN—The new A 1 very fast sailing and superior Bremen ship D. H. WATJEN, Captain Meyer, having most of her cargo engaged and going on board, will meet with quick despatch. For remainder of freight, apply to BAXTER, LOVELL & CO. or MYER, MUMMY & CO. n26 15 Carondelet st.

FOR HAVRE—The A 1 fast sailing American ship SEA QUEEN, Captain Groton, having the bulk of her cargo engaged and going on board, will have quick despatch. For balance of freight, apply to BAXTER, LOVELL & CO. ☞ For passage, apply to the Captain on board. no21

FOR LIVERPOOL—The A 1 fast sailing New York and Liverpool packet ship CARAVAN, Captain Sands, is now loading, and will have immediate despatch. For freight of 500 bales cotton, apply to BAXTER, LOVELL & CO. For passage, apply to the Captain on board. N B. This ship being in ballast, is ready to receive cargo at once. n20

U. S. MAIL PACKET.—New Orleans, Port Hudson, Waterloo and Canal Packet. The new passenger steamer NEW LATONA, Emile Gross, master, will leave as follows: for Bayou Sara every FRIDAY, at 9 o'clock, A. M.; for Port Hudson every MONDAY, at 5 o'clock, P. M. Returning, leaves Bayou Sara every Saturday, after the railroad cars; Port Hudson every Tuesday, at 9 o'clock, P. M. ☞ A receiving clerk will be always on the Levee, foot of Bienville street, to receive freight. There is a sign on the wharf. jy7 1y

Penmanship and Book-keeping.

NEW pupils will be received this week at DOLBEAR'S, 166 Canal street. Success is guaranteed to all his pupils. A few lessons will correct the worst hand. Book-keeping is easily learned when correctly taught. Merchants, &c., apply here for Clerks and Book-keepers. RUFUS DOLBEAR, 166 Canal st.

Dissolution of Copartnership.

THE commercial partnership heretofore existing between the undersigned, under the firm of Cavelier & Maxent, was dissolved by mutual consent on the 1st instant. L. F. Maxent is alone entrusted with the liquidation of the affairs of said firm. ADE. Z. CAVELIER, L. F. MAXENT. New Orleans, July 7, 1855—jy9 1y

Notice.

The undersigned informs his friends and the public generally that he will continue the Commission and Wine business as heretofore, for his own account and in his name only, at the old stand, No. 56 Toulouse street. jy 1y L. F. MAXENT.

Copartnership.

MY son, Joseph J. Fernandez, has this day become a partner in my business, which will hereafter be carried under the firm of S. FERNANDEZ & Co. SALVADOR FERNANDEZ. New Orleans, November 1st, 1855. n1 1m

Copartnership Dissolved.

THE copartnership heretofore existing under the style of LANATA, GANDOLFO & CO., is dissolved this day, by expiration of contract. Mr. F. GANDOLFO will attend to the liquidation. LANATA, GANDOLFO & CO., 9 & 10 Jefferson st.

NOTICE.

We have this day formed a copartnership in this city under the style of LANATA BROTHERS. DOMINIQUE LANATA, G. LANATA, 9 & 10 Jefferson st. New Orleans, November 1st, 1855.

Notice of Partnership.

THE undersigned have this day formed a partnership, under the firm of COOK & FALLON, to carry on the Foundery business at the "Belleville Iron Works" in Algiers, and they have an office in this city, at No. 12 Commercial Place. F. W. C. COOK, B. FALLON. 1st November, 1855. n1 1m

Wanted.

GOOD shoe makers, for the whole year, wanted at the shoe store of BLANCARD & GUITET, Corner Royal and Dumaine sts. Wanted also, three good bootmakers, for the whole year. n17

To Planters.

A GENTLEMAN well acquainted with the culture of Cotton and Cane, and in the management of a plantation, wishes to find employment.—Satisfactory references can be given. Address to box B, No. 77, Post Office. n23

MR. PAUL QUEYROUZE, being interested with us, will sign the style of our firm. QUEYROUZE & LANGSDORFF. October 1st, 1855.

E. F. LAVILLEBEUVRE, Commission Merchant, has removed to No. 12 Union street, between St. Charles and Carondelet. n2

Coppersmith Wanted.

A GOOD Coppersmith or two may procure employment by applying at No. 66 Tchoupitoulas street. n21f

Square of Ground For Sale.

MEASURING 310 by 478 feet, situated in Suburb Treme. It is the highest ground of all around the city. Apply to the office of the Bee. n3

Wanted.

TWENTY NEGRO MEN to assist in taking off a crop on a plantation near the city. Apply to n24 tf WILLIAM G. HEWES.

Fresh Plantation and Family Provisions.

A Lot of new No. 3 MACKEREL, just landing; whole and half bbls new; Duffield's and Thomas's sugar cured HAMS; LARD OIL of the best brands; PORK, WHISKY, FLOUR, LARD, BACON HAMS, SIDES and SHOULDERS. All of the best quality, and for sale, in lots to suit purchasers, by F. FAZENDE & SON. nov3

DREZ,

67 CHARTRES STREET.

To the Country Trade.

SEASONABLE HATS.

RECEIVED by late arrivals—
Men's and boys' Silk Hats;
Do. Black Beaver do.;
Do. Cashmere do.;
Soft Felt Hats, all colors and qualities;
Men's and boys' silk Caps;
Lined Caps, all descriptions;
Men's and boys' Cloth and Velvet Caps;
Do. do. Morocco hunting do.;
Boys' and children's fancy do.

As none but superior hatters are attached to the establishment, hats of all descriptions and forms will be found made to suit the head exactly.

Every article in the line is offered to the country trade on liberal terms.

Silk adhering Hats, remarkably light and superior. oc19

J. J. ALBERT,

TO THE COUNTRY TRADE.

Winter Hats.

33 CHARTRES STREET 33

RECEIVED by late arrivals from Europe and the North—
Men's and Cadets' Silk Hats;
Do. do. black Cashmere do.;
Do. do. black Beaver do.;
Plain Felt Hats, all colors, styles and qualities;
Soft Sebastopol Hats, Felt Sombreros do.;
Woolen Hats, all colors and qualities;
Negro Wool Hats;
Men's and Cadets' Oil Cloth and Oil Silk Caps;
Do. do. Military do.;
Do. do. Fur do.;
Do. do. Cloth and Velvet do.;
Do. do. extra fine Beaver do.;
Morocco Hunting do.;
Cadets' and Children's fancy do.;
Silk and Cotton Umbrellas, all sizes.

The whole on very liberal terms.

The city fashionables will find constantly at the above splendid store the *coiffe adherente* (adhering form) Silk Hats, remarkable for their lightness, and manufactured by the undersigned alone.

The greatest variety of extra fine light Hats, Beaver and smooth Felt, for gentlemen, cadets and children.

Rich Velvet and Cloth Caps for children of all ages. oc25 J. J. ALBERT, 33 Chartres st.

REMOVAL.

VICTOR BOUTROUX, Hatter,

143 ROYAL STREET, BETWEEN ST. LOUIS AND TOULOUSE.

V. BOUTROUX, formerly in Exchange Alley, has removed to 133 Royal street, where Hats will be manufactured, as heretofore, on order. He avails himself of this opportunity to inform the public that he has received by late arrivals from France a full and complete assortment of Hats of all descriptions, carefully selected in the principal Paris manufactories.

Men's, boys' and children's Silk Hats;
Black and grey Cashmere do.;
Do. do. Beaver do.;
Soft Felt Hats for men and children, all colors and qualities;
Children's fancy Velvet and Cloth Caps;
Grey Velvet Hunting do.;
[illegible] do.;
[illegible] do.

As none but superior hatters are attached to the establishment, hats of all descriptions and forms will be found made to suit the head exactly. oc28

LATEST STYLE ARTICLES.

MRS ALBERT respectfully informs ladies in the city and country that she has added to her establishment at the corner of ROYAL and BIENVILLE streets, the ground floor store, where an extensive assortment of latest style articles will be found.

Having just arrived from Paris and purchased her goods with the greatest care she confidently expects from ladies a continuance of their kind patronage.

Mrs. Albert announces also to her customers that she has added to her Millinery Store a store for furnishing goods.

Having secured the services of one of the most skillful dressmakers in Paris, from the house of Cavaille, dressmaker to the Empress of France and the Queen of England, she hopes that her choice goods and her care will be appreciated by the high fashion of New Orleans.

To the City and Country Trade.

THE undersigned offers, at very low prices and on liberal terms, a full and complete assortment of fresh and seasonable Goods he is now receiving per ship Ravenswood, from New York, among which he particularly recommends his assortment of French PRINTS and COTTONADES.

14 cases superior Prints; 20 cases Ripka Cottonades;
14 do. assorted Satinet; 1 case Black Cloth;
10 do. black and fancy Cassimere;
10 do. fancy and black Tweeds;
10 do. Hamilton Ticking; 10 cases Otis Denims;
2 do. black and colored Merinos;
2 do. black and colored Alpacas;
2 do. Silk Foulards;
1000 dozen assorted Undershirts;
3000 do. assorted Hose and Half Hose.

—ALSO—

Brown and bleached Cottons, Blankets, Linsey, Kerseys, Jeans, fast color Prints, Canton Flannel, &c. LOUIS DE COURNAU, au25 No. 28 Chartres street.

IN STORE and for sale by the undersigned—60 casks good ordinary red wine; 60 do. old family wine, 10 do. superior wine, 40 do. white wine, Haut Sauterne, 10 bbls. Madeira; 10 do. Port wine; Lagrange's brand, 300 gallons Holland gin, in demijohns of 5½ gallons each; 10 barrels common gin; 20 do. New York brandy, 40 half pipes Catalan whisky, 50 barrels ordinary whisky, in eighth pipes old Monongahela whisky; 300 boxes old Medoc, St. Julien wine, 40 do. old white wine, Sauterne; 50 do. absynth, Edouard Pernod's brand; 50 do. Kirsch, 50 do. ... 20 do. assorted fruits; 10 do. brandy cherries; 40 do. Muscat wine; 20 do. orange flower water; 20 baskets Bordeaux empty bottles; 40 boxes Vermouth, L. Noilly & Son; 1000 demijohns of different sizes; 4 bales superfine corks, first quality, $1.50 each; 150,000 corks, various qualities, in bags of 500 each. PAUL LACROIX, n7 13 Toulouse st.

H. CLOSTERMANN & CO.,

44 CHARTRES STREET,

OWING to the last arrivals, are enabled to offer their numerous customers the largest assortment of goods in their line.

WORSTED GOODS, HOSIERY,
GLOVES, PERFUMERY,
VARIETY GOODS.

Also, Oil Cloth, Table Cloth and Sets, Ribbons, Handkerchiefs, Trimmings, silk and cotton Umbrellas, Percussion Caps, Camels, Crayons, Embroideries, etc., on the most moderate terms. H. CLOSTERMANN & CO. oc1 44 Chartres street.

BUCKWHEAT.—Landing ex steamer Cuba ? Buckwheat, from New York, 50 bags and boxes, for sale by QUEYROUZE & LANGSDORFF, 13 & 15 St Louis st.

MISCELLANEOUS.

SCHIEFFELIN, [illegible] & CO., [illegible] ... Druggists ... [illegible] ... Orders, either in person or by mail, will receive prompt attention. au27 1y

PHOTOGRAPHS AND DAGUERREOTYPES.

The only Exclusive Establishment in the Country.

F. E. SIMPSON, successor to Heath & Brother, 284 Broadway, New York, next door below the Broadway Theatre. This is the only establishment in the country where the chemicals are manufactured and put up in their pure state. Buyers can rely on having everything necessary to the successful practice of Photography, of the very best quality. Our Practical Work on Photography, is now ready for delivery, price $1.50. oc30

F. Brown's Essence of Jamaica Ginger.

THIS ESSENCE is a preparation of unusual excellence. In ordinary diarrhoea, incipient cholera, in short, in all cases of prostration of the digestive functions, it is of inestimable value. During the prevalence of epidemic cholera and summer complaints of children, it is peculiarly efficacious; no family, individual, or traveler, should be without it. Caution.—Be sure to get the genuine essence, which is prepared only by F. Brown, at his Drug and Chemical Store, N. E. Corner of Fifth and Chestnut streets, Philadelphia, and for sale by all the respectable Apothecaries in the United States, and in New Orleans, by J. Wright & Co., Sickles & Co., G. H. Morison, T. R. Mitchell, H. Benoist, my24 6m

IMPORTANT

TO HOUSEKEEPERS AND DEALERS.

THE HOPE MILLS,

Fulton street, and 71 Beekman street, New York. Principal Office, 103 Front st., New York.

Factory, Nos. 26, 27, and 28 Hudson street, Jersey City.

THE PROPRIETORS OF THIS LONG AND WELL KNOWN

Coffee & Spice Establishment,

Continue to prepare the best PHARMACEUTICAL POWDERS, Soda, Tartaric acid, Cream of tartar, Mustard, Cinnamon, Pepper, Tea and other Cakes, &c. They also prepare Mustard, Coffee and many other articles of daily use in every family which they offer upon the most reasonable terms. Catalogues sent to dealers on request. E. M. & J. O. [illegible].

N. B.—Consumers advised to inquire for Hope Mills articles. au27 ly

Direct Importation from Paris.

VICTOR,

No. 16 St. Charles street,

HAS just received by the latest arrivals from Havre his assortment of WINTER GOODS, which comprises:—Linen Shirts, Cotton Shirts with linen bosoms, and Cotton Shirts, of the latest styles, and at all prices.

Cravats, Neck-cravats, Stocks, Handkerchiefs, Jouvin's Gloves, flannel and cotton Undershirts, linen, flannel, cotton and Canton flannel drawers;
White and fancy silk, Scotch thread, cotton and merino Socks;
Silk Umbrellas;
Walking Canes, with and without swords;
A few miniature Carriages for children;
A large variety of fancy articles, such as: Portemonnaies, Purses, Bracelets, Fans, Ladies' and gentlemen's Dressing Cases, Tortoise shell and Buffalo Combs, all kinds of Brushes;
A large assortment of Perfumery from the best Parisian manufactories;
An assortment of articles for Hair-dresser's use always on hand;

He has excellent and polite hair-dressers to wait upon such persons as will honor his hair-dressing saloon with their patronage. n30

OILS, FISH, CANDLES, SOAP, etc.

6000 gallons Winter Bleached Whale Oil;
1500 gallons Winter Bleached Sperm Oil;
1000 gallons Boiled and Raw Linseed Oil;
50 bbls Bank's Tanners' Oil;
100 bbls No. 2 Tanners' Oil;
100 bbls Winter Strained Lard Oil;
200 packages Mackerel Nos. 1, 2 and 3, all sizes;
100 kits Roe Herring;
50 half bbls (Baltimore) Roe Herring;
200 boxes No. 1 Scaled Roe Herring;
200 quarter boxes Codfish;
50 half bbls Mess Shad;
50 kits Mess Shad;
50 kits Halibut Fins;
150 packages Salmon—barrels, halves, quarters and kits;
25 boxes Adamantine Candles;
400 boxes Boston No. 1 Soap;
50 quarter boxes Boston Fancy Soap;
100 bags Black Pepper;
100 packages Pickles—barrels, halves, kegs and boxes;
100 boxes Lemon Syrup;
100 boxes Pie Fruits;
20 cases assorted Preserves, in 1 and 2 lb. cans;
25 cases Fresh Lobsters and Salmon, in 1 and 2 lb. cans;
10 cases Fresh Clams, in 1 lb. cans;
10 cases Green Peas, in 1 lb. cans;
10 cases Roast Mutton, in 1 and 2 lb. cans;
150 half chests Black Tea;
300 boxes 6 and 12 lb. Imperial Tea;
20 cases 2 lb. canisters Imperial and Gunpowder Tea;
300 boxes Cuba Sixes Cigars;
200 boxes Short Sixes Cigars;
200 boxes Fire Crackers;
20 cases Cartons Chocolate;
100 boxes Peyton's Eagle Chocolate;
100 boxes Baker's Chocolate;
100 boxes Tomato Ketchup;
100 boxes assorted Sauces;
100 boxes Pepper Sauces;
100 boxes Starch;
50 boxes Buckwheat;
25 firkins Yellow Goshen Butter;
40 boxes English Dairy Cheese;
100 bags Rolls assorted;
100 boxes Scotch Barley;
10 kegs Sago;
50 half bbls Split Peas;
50 half bbls Pearl Barley. For sale by J. H. CARTER & CO., n24 corner Common and Tchoupitoulas sts.

HORSE STRAYED.—A light bay horse, about 15 hands high, no shoes on. Any person returning him to the Brewery cor. Annunciation and Poydras, will be suitably rewarded. n13

For Sale.

A YOUNG Creole negro woman, 23 years old, an excellent washer and ironer, and somewhat of a cook, fully guaranteed against the vices and diseases prescribed by law. Apply to J. B. DERREY, n22 56 Customhouse st.

Great Reduction.

THE firm BECHET, PHYSE & CO. offer, on account of liquidation, a fine assortment of Silks, Furnishing Goods for ladies' and children, Sorties de Bal, Artificial Flowers, varied Ball Dresses. Sales for cash since the 1st September. Persons indebted to the establishment will please call and settle. n17

JAVA COFFEE—300 bags for sale by E. J. HART & CO. n21 77 and 79 Tchoupitoulas st.

MACKEREL—150 barrels No. 3, for sale by E. J. HART & CO. n21 77 and 79 Tchoupitoulas st.

BROOMS—200 dozen assorted qualities for sale by E. J. HART & CO. n21 77 & 79 Tchoupitoulas street.

NEW HOPS—50 bales landing and for sale by E. J. HART & CO. n21 77 and 79 Tchoupitoulas st.

CATAWBA WINES—40 boxes Bogen's Sparkling Still Wine, for sale by E. J. HART & CO. n21 77 and 79 Tchoupitoulas st.

SLAB AND BAR LEAD—100 kegs, for sale by E. J. HART & CO. n21 77 and 79 Tchoupitoulas st.

LOAF, CRUSHED AND POWDERED SUGAR—500 packages, for sale by E. J. HART & CO. n21 77 & 79 Tchoupitoulas st.

GOSHEN BUTTER.—Landing ex-steamship Black Warrior, from New York, 40 kegs, 15 lbs. each and 30 lbs. each, for family use, and for sale by QUEYROUZE & LANGSDORFF, nov21 13 and 15 St. Louis st.

CHAMPAGNE—Landing ex-ship Johannisberg from Havre, 50 baskets Eagle and Pelican Champagne, quarts and pints, and for sale by QUEYROUZE & LANGSDORFF, nov21 13 and 15 St. Louis st.

DUNTZE & IKEN,

CORNER OF ROYAL AND CONTI STREETS,

HAVE RECEIVED per ship Bessel—
500 boxes Claret;
300 pounds Sapsago Cheese;
10 bbls Porter, pint bottles, Barclay & Perkins;
40 boxes German Asparagus, very superior;
150 qr do Green Beans,
50 hf do do do,
150 qr do French Beans, } very delicate vegetables,
250 hf do do do,
100 boxes Cauliflower,
25 dozen Preserves, Jams, and Jellies;
25 boxes Salmon, in jelly;
50 do Eel, in jelly;
50 dozen Raspberry Vinegar;
50 do Raspberry Juice, for ice and syrup. nov26

IN STORE and for sale by the undersigned—150 casks good common Claret; 20 do. family do.; 30 bbls White Wine, Chateau de Goulac; 10 gr pipes Cognac, various brands; 100 boxes St. Julien Claret; 150 do. Claret, various brands; 300 Demijohns, various sizes; 45,000 Corks, fine, pointed and regular; 20 boxes Vermouth, Noilly & Co; 20 do. Kirschenwasser, Edouard Pernod; 10 do. assorted Fruits; 10 do. Absynth, Edouard Pernod; 20 do. White Wine; 10 do. Cherries; 10 hampers Bordeaux Bottles. sep24 PAUL LACROIX, 13 Toulouse st.

LANDING ex ship United States, from Havre; 50 boxes Holland cheese; 6 tons Gruyere cheese, for sale by LANATA BROTHERS, nov 19 Jefferson street

PICADURA—24 bbls of prime quality, for Cigarittos, in store and for sale by BORNIO & BROTHER, nov15 34 Gravier st

HAVANA CIGARS—900,000 Havana Cigars of every description and of the most renowned brands, guaranteed of direct importation and genuine brands: Cabanas, Partagas, Montero, Perfeccion, Sultana, San Roman, Washington, Sol, Sebastopol, Nicotiana, Intimidad, Cadenado, Inseparable, Compostino, Diosa de las Antillas, &c., in store and for sale by BORNIO & BROTHER, nov15 34 Gravier st

40 BALES Havana leaf tobacco, guaranteed real Vuelta Abajo, high flavor and of extra quality, for wrappers and fillers. The lot contains firsts, seconds, thirds, fourths and fifths. In store and for sale by BORNIO & BROTHER, n15 No. 34 Gravier street.

HAVANA PRESERVES & SWEETMEATS—From the well known "Dominico" manufactory, constantly on hand and for sale by MORENO BROTHERS, nov 16 34 Old Levee.

PAPER CIGARS—A few barrels, of favorite brands, in store and for sale by nov16 MORENO BROTHERS, 34 Old Levee st.

HAVANA CIGARS.—We are now receiving ex brig "W. D. Miller" and by every other arrivals from Havana, an excellent assortment of cigars, carefully selected for this market. They consist of the following favorite brands: Cabanas, Partagas, Intimidad, Cervantes, Escudero, Washington, Kidol, Ingenuidad, Nicotiana, Flor de Morales, El Sultan, Ant. Garcia & Co., Designio, Superman, Espanola, Valor de la Buena, &c., &c., comprising Londres, Cazadores, Media Regalias, Regalias Londres, Brevas, Cilindrados, Damas, Millar, &c., &c., and for sale on reasonable terms, by MORENO BROTHERS, nov 16—3w 34 Old Levee.

HAVANA SUGAR—300 boxes, white, in store and for sale by MORENO BROTHERS, n16 34 Old Levee.

HAVANA LEAF TOBACCO—A choice lot, of wrappers and fillers, just received and for sale by MORENO BROTHERS, n16 34 Old Levee st.

PORTER—50 casks Brown Stout, Tennent's brand, in pints, landing and for sale by nov14 J. T. DE EGANA, 47 Bienville st.

HAVANA CIGARS AND CIGARETTES—A lot of Cigarittos, Figaro, and 140,000 Cigars of different sizes, Londres, Millar, Regalia, Media Regalia, Conchas and Cazadores, of the brands Partagas, Cabanas, Sultana, Perfeccion, Intimidad, Washington and Sol, landing ex schooner G H Montague, from Havana, and for sale by BORNIO & BROTHER, 34 Gravier st. oc18

BAVARIAN LAGER BEER.—15 casks of this celebrated Ale, just received and for sale by DUNTZE & IKEN, 93 and 95 Royal street, corner of Conti.

EXCHANGE on Bordeaux—For sale by TH. BAILLY BLANCHARD & CO., 27 Old Levee street.

CIGARS—[illegible] Havana cigars, warranted of the very best brands, such as Dos Amigos, Dandia, Sambala, New World, La Venus, El Sol, Flaretta, &c., [illegible] in store and for sale by ANT. COSTA, n5 1m 16 Customhouse street.

PAPER—A few bales left of the celebrated brand Las Parrillas. In store and for sale by ANT. COSTA, n5 1m 16 Customhouse street.

OPORTO—25 bbls. wine, superior Oporto, in store and for sale by ANT. COSTA, n5 1m 16 Customhouse street.

LEAF TOBACCO—[illegible] bales Superior Vuelta Abajo, for fillers and wrappers; [illegible] ... ANT. COSTA, 16 Customhouse st.

TO MANUFACTURERS AND CIGAR MANUFACTURERS—[illegible] ... ANT. COSTA, 16 Customhouse st.

OLIVES—[illegible] bags Spanish Olives, in store and for sale by ANT. COSTA, nov8 1m 16 Customhouse street.

MISCELLANEOUS.

OFFICE OF THE MARYLAND CONSOLIDATED LOTTERIES, BALTIMORE, Md., June 30, 1855.

Caution.—Lottery Frauds.

[illegible] ... All the tickets in these Lotteries and all certificates of packages of tickets, have the lithographed signature of [illegible], General Agent and Contractor. Office of the Maryland Consolidated Lotteries, Baltimore, Md. All others are fraudulent.

Any information on the subject of Lotteries, the manner in which they are drawn, &c., &c., will be cheerfully given by addressing F. X. BRENAN, au11 1y Baltimore, Maryland.

HAIR WORK. HAIR WORK.

E. GUERIN............T. A. KELLER

132 Canal street.

THE LARGEST HAIR BRAIDING ESTABLISHMENT IN THE UNITED STATES

THE undersigned inform their friends and strangers that they have just fitted up their establishment at No. 132 Canal street, and are prepared to execute all orders for ORNAMENTAL HAIR WORK, with less dispatch. Making all their work by machinery, and having engaged the best artists of the North and Europe, they are prepared to manufacture all articles, such as Bracelets, Ear-rings, Fobs, Chains, Flowers, Shirts, Combs, Lockets, &c., much cheaper and more neatly than any other establishment in the city. Also, having invented an entire NEW BRAID, they can warrant their work to last longer, and to be superior to anything done elsewhere.

Strangers would do well to call and examine their splendid assortment of NEW PATTERNS, made for this season.

There is connected with the place a JEWELRY MANUFACTORY, and they can make every kind of mounting desired. Also, Repair Watches, Enamel, Set Diamonds, or other Stones, and have an assortment of Watches, Jewelry and Fancy Goods. GUERIN & KELLER.

New Orleans Savings Institution,

Office No. 61 Camp street,

Incorporated under act of Legislature on 15th March, 1855.

THE OFFICE of this Institution will be opened for the reception of Deposits, every morning, (Sundays excepted,) from 9 to 2 o'clock and on Saturday evenings from 5 to 8 o'clock.

Deposits of One Dollar and upwards will be received.

The employment of the funds is strictly limited by the Act of Incorporation to the public debts of the United States, of the State of Louisiana, and of the city of New Orleans.

Loans upon mortgage of unencumbered and improved Real Estate within the limits of the city of New Orleans, not exceeding 50 per cent. of the appraised cash value.

Loans upon Pledge of the Stock of the Incorporated Banks in New Orleans, not exceeding 80 per cent. of the market value.

All interest or profit derived from the employment of the funds is to be distributed semi-annually among the Depositors.

No Trustee can directly or indirectly borrow any of the funds, or receive any pay or emolument whatever.

Certificates of deposit bearing interest at a rate to be agreed upon, will be issued for sums not less than $100 deposited for a specified time.

TRUSTEES.

George Eustis,	A D Kelly,	William Vogel
W H Mercer,	Geo Urquhart,	R B Sumner,
G C Duncan,	A Heine,	George Jonas,
William Bogart,	P N Wood,	Thos A Clark
Thos A Adams,	E A Bradford,	D D Withers

W H Mercer, President.
A D Kelly, } Vice Presidents
Wm Vogel, }
R B Sumner, Treasurer.
D D Withers,

N. B.—Copies of the Act of Incorporation and By laws can be obtained at the Office. ap28—3m 1y

LESTER'S IRON WORKS.

FOR THE MANUFACTURE OF

Woodworth's Planing Machines and STEAM ENGINES.

57 Pearl st., Brooklyn, opposite New York City.

THE subscriber having been engaged for the last 15 years in the almost exclusive manufacture of the most important invention, WOODWORTH'S PLANING, GROOVING AND TONGUING MACHINE, has recently completed the large addition to his already extensive Iron Works, will execute with dispatch all orders in the above line to an unlimited extent. The universally acknowledged superiority of Woodworth's Planing Machines, manufactured by him, over all others, requires no enumeration.

In the manufacture of STEAM ENGINES, we claim a superiority for power and speed, beauty of construction and finish; and also guarantee the Engines to transmit 100 per cent. more power for the same money than can be furnished by any other manufacturer, and more than one cent. saving in wear and tear, as well as a large saving in the consumption of fuel.

References to Parties having the Steam Engine now in use.

Peaslee & Morgan, New Haven, Ct.; S. W. Gibbons, Brooklyn, N. Y.; Timothy Dabel, Astoria, L. I.; Lyons & Curtis, Bridgeport, Ct.; Stamford Manufacturing Co.; Stamford, Ct.; John C. Sanford, New Haven, Ct.; Rollin Sanford, New York City; Chas. F. Loosey, Austrian Consul General.

References to Parties having the Woodworth Planing Machine now in use.

G. B. Sloat, Kensington, Philadelphia, Pa.; Kidder & Martin, Wilmington, N. C.; A. L. Clapp & Co., Montgomery, Ala.; G. A. Dana, New Orleans, La.; Hinkle, Guild & Co., Cincinnati, Ohio; Kimball, Cook & Co., Cleveland, Ohio; Fox & Brothers, Chicago, Ill.; J. B. ? ?, Milwaukie, Wis.; P. & L. L. Eaton, Buffalo, N. Y.; Frame & Smith, Oswego, N. Y.; John Soarr, Toronto, C. W.

Orders and proposals received by mail or otherwise, from all parts of the United States, Canada, South America, and Europe, will be promptly attended to by agents who are traveling in all sections of the country. Letters by mail address JOHN H LESTER, 57 Pearl Street, a8 3m Brooklyn, New York.

CONFECTIONARY.

JUST received and landed per ship Pyramid, Concord, Oregon, &c., a fresh supply of Crosse & Blackwell's—
English Pickles and Sauces;
English Pie Fruits and Preserves;
English Jellies and Jams;
East India Curries and Mulligatawnies;
East India Curry and Mulligatawny Paste;
East India Preserved Ginger;
West India Pickles and Preserves;
West India Guava Jelly and Jam;
Huntley & Palmer's Reading Biscuit;
French and Spanish Chocolates;
French Fruits in Juice;
French Brandy Fruits;
French Sardines, Pates, Capers and Olives;
French Cordials.

Also for sale, to arrive per ships Franklin King, Abler Taylor, A. McKenzie, &c.—
Scotch Herring, in kegs;
Scotch Salmon, in canisters;
Scotch Herring, fresh, in canisters;
Scotch Findon Haddock, in canisters;
Scotch Speldings Haddock, in canisters;
English Stilton Cheese and Yorkshire Bacon. D. GOWANS & CO., 143 Canal st.

☞ In connection with our store, we have an elegant Saloon, where Ladies can be supplied with Oyster Soup, Coffee, Chocolate, Pastry, &c., at all hours. n30

The undersigned, agent for the sale of the well-known HARMONY SHERRY WINES, keeps constantly on hand a large assortment of Sherry, Brown, Pale, and Gold Sherry, of direct importation. Also, choice ... and Port, which he offer for sale on liberal terms. For sale by H. MEUGENS, No. 31 Common street

To Commission Merchants.

3000 pairs prime Russett and Boots and wool hats, suitable for plantations;
2000 pairs prime Russett Brogans;
1000 do do mud Boots;
600 doz black and white wool Hats.

Also, now landing from ships Tuscarora, Sarah Bridges, Undine, Carnatic, Ocean Traveller, and Geo. Peabody, 478 cases, comprising a splendid assortment of Boots and Shoes, suitable for the city or country trade, for sale low by FROST & CO. 10 Magazine st.

WOOL HATS and Russet Brogans for plantation use, for sale by n13 FROST & CO., 10 Magazine st.

PALM LEAF AND LEGHORN HATS—Just received per ship Corsica, 50 cases assorted qualities, for sale by ap14 FROST & CO. 10 Magazine st.

BOOTS, SHOES AND HATS—38 cases just arrived, consisting in part of the following:
Men's French straw Hats; do Pedal straw do;
" Swiss Canton do; Leghorn Round, W B do
" Florence Round do;
Boys' Leghorn Round do; do do Kossuth do;
" do fancy trimmed do; do do W B do
" do R B do; do Pedal straw fancy do;
" Albeni Jockey do; youths' Leghorn Round
Youths' Canton straw do; do Leghorn Kossuth do
" fancy trimmed Leghorn do;
" W B Pedal do; do R B do do;
Children's Pearl Jockey do; do fancy trimm do
" Patent do do do; do open tripoli do;
" White Canton fancy trimmed do.

Also: An uncommonly well selected stock of men's, boys', youths' and children's Boots, Shoes and Brogans. Ladies', Misses' and Children's Shoes of every description low and low on liberal terms, by 22 I. HOBBS & CO. 12 & 14 Customhouse st

Shoe Store!...Shoe Store!

WHOLESALE AND RETAIL

ARTICLES offered at the Shoe store of BLANCARD & GUITET, corner of Royal and Dumaine streets, are all superior. The Creole and French shoes are sold under a full guarantee.

It is the only establishment of the kind where families can find a complete assortment of good and excellent Shoes at truly moderate prices.

FOR LADIES, GIRLS AND CHILDREN.
Brogans, all descriptions, with or without heels;
Black patent leather or plain Bootees, do do;
Colored do do do do;
Low quarter calf skin Shoes, do do;
Do Shoes, white or black satin do do;
Slippers and Fancy Shoes generally of the latest style.

FOR MEN, BOYS AND CHILDREN.
Calfskin Shoes and Brogans, all descriptions;
Calf-skin and patent leather Shoes and Brogans, do;
Superior patent leather and plain Boots;
Bootees; Shoes with 3 buttons; Slippers; and generally fine and fancy Shoes of all descriptions.

—ALSO—

An extensive stock of Northern Shoes, for servants and plantations.

☞ City and country dealers are respectfully requested to give them a call before going elsewhere. Shoes manufactured to order, as heretofore, by the best shoemakers in the city. m10

SCOTT'S LITTLE GIANT'S Corn and Cob Mills.

TEN Mills No. 3..........$65, complete.
Five Mills No. 2.........$8, do.

Landing ex ship Baily State, from Baltimore, and for sale by TH. BAILLY BLANCHARD & CO., o18 2b 27 Old Levee street, Agents of the manufacturer.

ENGLISH CANNEL COAL

AT $1 25 PER BARREL.

THE most superior COAL in the world for parlour or family use, now selling at No. 77 Customhouse street, at $1 25 per barrel, delivered.

Those desirous purchasing, would do well to lay in their winter's supply.

☞ Pittsburg, Anthracite, American, Cannel, and the Lower Ohio Coal, selling at the lowest rates in the market. P. H. WILLARD, Agent. nov5—1m

Removal.

DR. J. A. PeHART, Dentist, has removed to Baronne street, between Canal and Common streets, opposite the Lafayette horse car depot, New Orleans. oc19 1y

THE undersigned are now receiving by ship Malbones, from Havre:
2 cases Poil de chevre, 5-4,
3 do Lombard, do
2 do Mulles & cashmere do } for dresses.
2 do pure Laine, do
2 do Alnaca wool & silk do
2 do Algerine Dresses;
1 do Dunbar Cloth;
1 do cotton do;
1 do [illegible];
2 do [illegible] and poplins, do; and offer these goods for sale at very moderate prices. A. STURZENEGGER & ETERNOD, n13 No. 47 Chartres st.

12 CUSTOMHOUSE STOCKS—16 sr Gaillard, C. Granger, Sy. Sutton, th proof; 25 gr and 10 [illegible] Cognac, Sy. Sutton, 1854, 1st proof; 25 gr do 10, 12 & 14 proof; 20 gr do Rochel Cognac, 4th proof; for sale by B TALAMON, n9 151 Royal st.

Havana Cigars.

HAVANA CIGARS—A fine assortment, just received per brig W. D. Miller, of Media Regalia, Londres, Millar, &c., of the celebrated brands Cabanas, [illegible] ... A large and well assorted stock of the very best brands ... [illegible] ... J. M. CASAVANTO, [illegible] street.

Cheap Law Books.

LAW Books by [illegible], at publishers' wholesale cost prices, ... [illegible] ... ALEXANDER LANE & CO. [illegible].

[illegible] CIGARS—[illegible] boxes, Havana ... [illegible] ... for sale by BORNIO & BROTHER, 34 Gravier st.

DRY GOODS, &c.

NEW GOODS.

SILKS, EMBROIDERIES, &c.

THE undersigned takes the liberty of informing the Ladies [illegible] ... [illegible]

Scotch [illegible], all [illegible];
Plaid and [illegible];
Plain Black Taffetas, all widths;
Black and Drab Satin de Chine;
Do Royal Armer;
Do [illegible];
Do and colored Fakes Satins;
Do do Satins;
Do do Gros d'Ecosse;
Do Purple and Drab Watered Silks;
Do and Colored Damasks;
Do do Plain and Brocade Moire Antique.

White Crepe de Toure Damask, for Bridal Robes;
Colored do do very rich;
Do Pompadour do do;
Brocaded Damask Dresses, with Flat Flounces;
Black and Colored Silk Velvets for Cloaks;
Rich Evening Gauze Dresses, with Flounces;
Do do Crape do do;
Do White Muslin Dresses, do;
Do Organza Toilettes;
Do Applicacion de Bruxelles Toilettes;
Do Medallions with Lace do;
Do Jaconet Toilettes, for Ladies and Children;
Crape, Collars and Sleeves for Mourning and half Mourning;
Embroidered Linen Cambric Hdkfs, for Ladies and Children;
Embroidered Linen Cambric Hdkfs, for Mourning and half Mourning;
Hemstitched Linen Cambric Hdkfs, with Embroidered Medallions;
Worsted Damask for Curtains;
Do and Silk do do;
Real Jouvin's Gloves, all colors, for Men Ladies and Children;
Real French Linen Sheeting (Cretonne;)
Woolen and Cotton Bed Blankets;
Do do do for Children, &c. &c.

He has also, constantly in store, a full assortment of GOODS SUITABLE FOR PLANTATIONS. He would call the particular attention of Planters to his large stock of READY MADE CLOTHING, manufactured in this city by various seamstresses—it leaves nothing wanting, either for the quality of the goods or the workmanship. F. A. HEBRARD, No. 112 Canal street, near Royal, Touro Buildings.

NEW GOODS.

238 :::: BOURBON STREET. :::: 238

RECEIVED from France, England and New York, an extensive assortment of Dry Goods, which are offered on very liberal terms. The stock consists in part of:—

Bleached and brown shirtings, 8 widths, from 5¼ to 6¾;
Bleached and brown 5-4, 6-4, 10-4 and 12-4 sheetings;
Bleached and brown Canton flannel;
White, red, yellow and blue flannel;
Mourning American prints;
French, English and Boston prints;
Checked Tarlatan, all colors;
5-4 Scotch ginghams and plain do;
5-4 Scotch Mullins and English merino;
Chemise and striped cashmeres;
Double printed chaly and common mouslin de laine;
Rich and printed mouslin de laine;
Eastern printed satin, a very rich article;
Brocha and plain alpaca, for dresses;
Ladies' cloth, for cloaks and dresses;
Foulard dresses with flounces;
Silk dresses with rich flounces;
Black and colored, plain and figured silks, all qualities, from 50c to $4 per yard;
Black and colored silk velvet;
Cloths and cassimeres, for men's clothes;
Embroidered, common and rich collars and sleeves;
Embroidered jaconet bands;
Silk and woolen furniture damask;
Woolen and cotton damask, furniture prints;
Cotton for shirts; patent corsets;
French table cloths and napkins;
Plain French and English table cloths and napkins;
Gentlemen's merino and cotton vests, for boys and girls;
Ladies' gauze and merino do;
Merino, silk and cotton vests, for boys and girls;
Bleached English and German hose, all qualities, for ladies and girls;
Ladies' merino and cashmere hose;
Ladies' silk hose and gentlemen's half hose;
Cotton, woolen, &c., half hose, for men and boys;
Children's felt hats; cloth caps;
Goodyear's india rubber shoes, for ladies & children;
Silk umbrellas, Suspenders, &c., &c.

ALSO:

A full and complete assortment of mourning articles. RILLIEUX & REGGIO. sep23

Opening of the Season, 47 CHARTRES STREET.

ON the eve of the general resumption of business, the undersigned do not fail to call the particular attention of buyers to their large assortment of DRY GOODS they are now receiving by ship Malbones, from Havre. The following goods will be offered for sale:

2 cases Plaid and Bayadere, Satined Silk Dresses;
2 do Plain and styled Black Silk of all qualities and widths;
1 do Mouslin de Laine, of the latest fashion;
1 do Poil de Chevre 5-4, for Dresses;
do Lombard 5-4 do
2 do Pelles and Cashmere 5-4 for do
2 do Pure Laines do
2 do Alnaca Wool and Silk 5-4 do
4 do Laines for ladies' Cloaks, assorted colors;
1 do Light Cloth for ladies;
2 bales Black Woolen Sails, for pants;
2 do Fancy do do;
2 do Black and Colored Cloth, assorted;
1 do Billiard Cloth;
2 do Black and Colored Silk Cravats;
2 cases Black and Colored Velvet Ribbons;
1 do Fancy do do;
1 do Black and Colored Velvet for ladies' Mantillas;
1 do do do do simple width;
2 do Algerian Damask do
4 do Half Woolen do
2 do Cotton do
2 do Flannel and Woolen Damask;
4 do Ginghams of all qualities;
10 do Hose and half Hose, Undershirts of Cotton and Wool, children's Hose and half Hose, &c. &c.;
25 do Madras Imitation Handkerchiefs;
1 do bundle Real Madras do.

ALSO:

15 cases double barreled Guns, Monte-Christo Pistols and Carbines, various kinds of other Pistols; the whole from one of the first manufactories in Europe.

Conditions as liberal as prices are cheap. A. STURZENEGGER & ETERNOD, 47 Chartres st., bet. Bienville and Customhouse sts.

Chas. A. Morriere & Bro.,

50 Chartres Street,

FOR GENTLEMEN'S WEAR.

LINEN SHIRTS: Paris made.

HALF HOSE: Brettle and Thwaite's make; English brown, white, col'd and fancy cotton hose, Porter's Lisle, fancy Fil d'Ecosse half hose; French brown and white do; Fancy silk do; White silk do.

UNDERSHIRTS: Gauze Merino, with short, half long and long sleeves; Lisle Thread Vests, do do; White and brown cotton Undershirts; Silk do.

WRAPPERS: Of all the above descriptions.

CRAVATS: Plain black Gros de Lyons, 36 to 40 inches; black Armure and Grenadine do; Rich Agnes silk Cravats; Batiste d'Ecosse and Linen Cambrics.

GLOVES: Jouvin's white, black and colored Kid gloves; Jouvin's do do do Silk do.

POCKET HANDKERCHIEFS: Batiste 4-4 corded bordered Linen Cambric Hdkfs.; Hemstitched do do; Colored bordered do do; Silk Pocket Handkerchiefs.

SUSPENDERS: Cotton and silk Suspenders, some very handsome. A superior assortment of goods for Spring wear, such as White and colored Linen Drillings, Drap d'Ete, Light French Cassimeres.

HAMBURG & FORSTER,

44 BIENVILLE, CORNER OF CHARTRES ST.,

Received by the last arrivals from Havre:
20 cases white, brown and fancy Linen Drills;
3 do Printed Bareges, newest style
4 do Printed Organdy Muslins;
10 bales printed French Jaconet;
4 cases black Alpaca;
1 do embroidered Lace Flounds, Bands, Voile Shawls, &c.;
4 cases Satin Ribbons, solid colors, No. 1 to 16, in different qualities;
3 cases colored, plain and fancy Lustrial Ribbons, No. 1 to 20;
3 cases black Lustrial Ribbons, in different qualities;
4 do silk muslin Cravats, printed Slips and muslin Cravats;
4 cases black Gros du Rhin and Poulte;
2 do white, colored and changeable Poulte;
3 do Embroideries on Muslin, Jaconet and Bobinet;
4 cases French Linen Shirts;
40 do Swiss Muslins of all kinds;
4 do plain Swiss Muslins;
3 do printed Jaconet Handkerchiefs;
40 do Hosiery of all kinds;
15 do Ginghams, in different qualities
7 do French Cottonade;
25 do Madras Handkerchiefs;
10 do plain Turkey Red Marino;
1 do printed do do;
2 do Trimmings for summer;
4 do Straw Hats.

Also, a great many other articles suitable to this market, which they offer for sale at the lowest prices and on very liberal terms. mh16

A. STURZENEGGER & ETERNOD,

47 Chartres Street,

OFFER for sale:
2 cases plaid and striped silk cabinet Dresses;
1 do printed Muslin de Laine;
1 do silk Umbrellas;
1 do rich pearl mother Fans, at very low rates. n14

Cheap Cash Store.

DUMEL & KUNTZ,

50 Royal Street,

Between Conti and Bienville,

HAVE received a new supply of FALL GOODS, which they offer at a GREAT REDUCTION.

English MERINOS at 30 cents a yard;
German do 40 do do;
French do 50 do do;
Plain MUSLINS DE LAINES 40 cts a yard;
Figured do 20c, 25c and 30cts a yard;
MARSEILLE SILKS 30 cts a yard;
Ladies CLOTH (extra fine) $2 50 a yard;
Linen TOWELS $1 a dozen;
Men's English SOCKS $3 a dozen;
BAREGE ROBES $7.

Also—a large invoice of French and Scotch Embroideries.

White and colored FLANNELS;
Ladies' White Cotton Hose, [illegible] do do do;
Mens' do and Brown Half Hose, [illegible];
French Colored BLANKETS; English do; Crib do.

—ALSO—

HOUSE FURNISHING GOODS, of every description. DUMEL & KUNTZ, 50 Royal st, n13 Between Bienville and Conti sts.

F. A. Hebrard,

112 CANAL STREET, near Royal,

Importer of French, English and American Dry Goods.

OFFERS his entire stock at VERY REDUCED PRICES. He is now opening 30 cases of LINEN SHIRTING, manufactured for him, and which he recommends to families. He will sell them low. Strangers are particularly invited to call and examine my stock before purchasing elsewhere. ap21 F. A. HEBRARD, 112 Canal, near Royal.

FURNISHING GOODS.

16. VICTOR, St. Charles Street. 16.

LATELY imported gent-s Madras Crape... [illegible] ... Havre, a full [illegible] of Summer Goods—
Extra fine Linen SHIRTS;
Do do Colored do;
Cotton Shirts, linen bosom;
Colored Shirts, latest style;
Flannel and Muslin Summer UNDERSHIRTS
Scotch Thread Undershirts; Cotton do;
Flannel, cotton and merino DRAWERS;
Silk, Scotch thread and cotton half HOSE
Summer CRAVATS, American collars, especially made, and best style;
Silk, Pongee, Scotch thread, etc., GLOVES
HANDKERCHIEFS, SUSPENDERS, etc.

House Furnishing Store,

73 AND 75 CAMP STREET.

DETERMINED to reduce our Stock of Goods, we will hereafter sell for cash at lower prices than ever before offered in this city. Those in want of the following articles are invited to call:
Queensware, Glass and China Ware;
Britannia Ware; Birmingham Ware;
Rich China Vases and
Fine Silver Plated Ware
Parlor and Hall Lamps and Girandoles;
Rich Tea Trays and Waiters, in sets or single;
Fine Table Cutlery and
Housekeeping Hardware;
Enameled and Hollow Ware;
Britannia, Planished Tin and Japanned Ware;
Wooden and Willow Ware;
Feather Dusters, Brushes, of all kinds;
Parlor [illegible] and Bordes;
Window Curtains, Cords and Tassels;
[illegible]

[illegible] HALL, BARBER & WALDO

[illegible] ... Received ... [illegible]

[illegible] & CO., 59 New Levee st., opposite [illegible] Alley.

MEDICAL.

[illegible]'s Pills unquestionably the most effectual ... for diseases of the ... and Coughs.—The number of cures these wonderful Pills have effected in all parts of the Union, upon [illegible] cases of asthma of long standing, and coughs, leave no doubt upon the mind of all who have used them that they surpass any thing of the kind ever made known; by a perseverance with this admirable remedy, the sufferer is quickly restored to health, after every other means have failed; and it is a truth beyond dispute, that there is no case of bilious disorder, or liver complaint, but that will quickly yield to the powers of this mighty medicine.

Sold at the Establishment of Professor Holloway, New York and London, also by all respectable Druggists and Dealers in Medicine throughout the United States, in pots and boxes, at 25 cents, 62½ cents, and $1 each. To be had wholesale of the principal Drug Houses in the Union.

☞ There is a considerable saving by taking the larger sizes.

N. B.—Directions for the guidance of patients in every disorder are affixed to each Box and Pot. n28 New

TRIESEMAR! The Great European Discovery

PROTECTED BY ROYAL LETTERS PATENT OF ENGLAND, and secured by the seals of the Ecole de Pharmacie de Paris, and the Imperial College of Medicine, Vienna.

TRIESEMAR, No. 1—Is the remedy for General and Local Debility, Loss of Virile Power, Premature Decay, and all the distressing consequences arising from early abuse, [illegible] ... [illegible] ...

TRIESEMAR, No. 2—Is the great European remedy for the Venereal Disease, [illegible] ...

TRIESEMAR, No. 1, 2, and 3, [illegible] ... [illegible].

Sold in tin cases, at $3 each, divided into separate doses, as administered by Valpeau, Lallemand, Roux, &c., &c.

To be had wholesale and retail, of Dr. BARROW, 12 GREENE STREET, near Canal, New York, specially appointed by the Proprietors, and Barrow is Agent for the United States, and every other part of the Continent. Dr. Barrow will forward the Triesemar securely packed to any part of the world, ... instructions of the writer. n24 3m

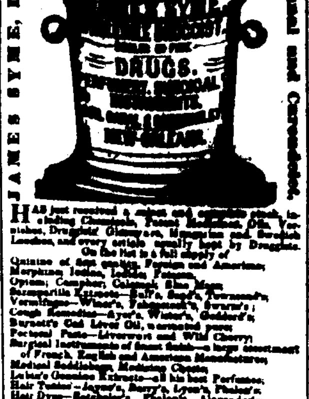

JAMES SYME, Druggist, Corner Canal and Carondelet.

HAS just received a select and complete stock, including Chemicals, Fancy Articles, Oils, Varnishes, Druggists' Glassware, Instruments and Surgical Apparatus, and every article usually kept by Druggists.

On the list is a full supply of Quinine of best quality, Foreign and American; Morphine, Iodine, Iodide Potassa; Opium; Camphor; Calomel; Blue Mass; Sarsaparilla Extracts—Bull's, Sands', Townsend's; Vermifuges—Wheat's, Fahnestock's, Swaim's; Cough Remedies—Ayer's, Wistar's, Goddard's; Barnett's Cod Liver Oil, warranted pure; Pectoral Paste—Liverwort and Wild Cherry; Surgical Instruments of finest finish—a large assortment of French, English and American Manufactures; Medical Saddlebags, Medicine Chests; Lubin's Genuine Extracts—all his best Perfumes; Hair Tonics—Jayne's, Barry's, Lyon's, Phalon's; Hair Dyes—Batchelor's, Phalon's, Alexander's; Hair Brushes—French, English and American; Combs of every style, Shell, Ivory, Buffalo, &c.; Tooth Brushes—French, English and American; Johann Carl Farina's Cologne, genuine, in basket, quart, pint and common bottles.

Sole Agent in New Orleans for Cleaver's Triple Glycerine and Honey Windsor Soaps; Cleaver's Prepared Honey Soap; Cleaver's Premium Honey Pomatum, in quarter and half jars;

Rimmel's Extracts, Pomatum, Toilet Vinegar (these goods received the prize medal at the London World's Fair, and are offered at Northern prices.)

Congress Water, 200 dozen, fresh from the Springs, warranted genuine, and offered at less than the Northern prices.

The above stock is offered to Druggists, Planters and Country Dealers at prices as low, if not lower, than generally sold in New Orleans. au17

INDEPENDENT, NO. 68 CUSTOMHOUSE ST NEWLY DISCOVERED REMEDIES FOR THE CURE OF ALL PRIVATE DISEASES,

WITHOUT Mercury. Medicines free from danger or restraint in [illegible] ... [illegible] ...

Dr. JAMES would also call the attention especially of those who have privately and improperly injured themselves ... [illegible] ...

Communications strictly private and confidential. s3 ly DR. JAMES, 68 Customhouse st.

RENOVATING VEGETABLE POMATUM.

Causing the Hair to grow and beautifying it.—Recommended also by the Board, on account of its extraordinary efficacy.

THIS important article is used in all the principal cities in Europe, and its prodigious success has been the result of its efficacy. The hair of persons who were becoming bald have been known to grow. The success of this Pomatum is still greater on persons who have lost their hair after a sickness, causing it to grow softer and more beautiful than ever.

Sole depot, at the corner of Dumaine and Old Levee streets, at Mr. Levasseur's Office. n13 tn30

Dr. Cohen

Will attend exclusively to the treatment and cure of **Paralytic Patients,** and earnestly requests those who are unfortunately afflicted with the disease to apply to him at No. 1 Davenport's Row, Carondelet street, between Poydras and Lafayette streets. Office hours, from 9 to 11 o'clock, A. M.

BELLEFONTAINE, P. O.,
Choctaw Co., Miss., July 24, 1855.

DR. COHEN,

DEAR SIR:—I promised you when in New Orleans, that on my returning home in a few weeks, to give you some information about myself, and the result of your treatment of my paralyzed side. You know that I was greatly improved before I left New Orleans, I have attended strictly to your instructions, I am now well, with the exception of a slight numbness in my arm and leg, which is doing pretty well, when we consider the case I was in before you treated me; but I have no doubt that in the course of a few months this numbness will also leave me.

[illegible] of a few weeks, & Mrs. Ingraham, who has been afflicted for six years, will go to New Orleans to see you.

You can, if you wish, publish the following certificate from Your friend, GEORGE W. ADAMS.

CHOCTAW COUNTY, Miss.—This is to certify that I, the undersigned, was violently attacked in January of 1853, in Franklin County, Miss., with a paralytic stroke, which confined me to bed some three months, and from that time until January last, I had lost the use of my entire right side. In February last I met Dr. Cohen in Baton Rouge, who promised, if I would come to New Orleans, to improve my condition, if he did not cure me altogether. I did go to New Orleans, and Dr. Cohen applied his galvanic treatment a week, and after a few applications a slight improvement was apparent, and I continued gradually improving until such time as I was obliged to return home. In the latter part of May, I took with me his remedies, and had them faithfully administered, and I am now nearly well, with the exception of a little numbness in the arm and leg. I have the complete use of my arm and hand, and have within these few days been enabled (as this will show,) to use a pen without trouble.

jy11 6m GEORGE W. ADAMS.

Pure Chocolate, French Patent Medicines, etc., etc., etc.

RECEIVED per ships Wurtemberg and Malbones, from Havre, the most complete and well selected assortment of PURE CHEMICALS and FRENCH PATENT MEDICINES ever imported in this city.

Apothecaries, Druggists and the public in general are informed that every medicinal preparation which has appeared in France, is to be found at the store of the undersigned, and he is determined to sell them at the lowest prices of importation.

Sampsi-Chloride of Carbon, a sure cure for cholera; Codeia, Aconitin, Digitalin, Atropine; Muriate of Gold, Valerianate of Iron, etc., etc., etc.; Narcotic Oil, Expressed Oils of Laurel Leaves, Hyoscyamus and Cicutae; Elixir of Life; Blood Regenerator; Dr. Thielmann's Drops, a specific for cholera; Balsam of Iron, Hemostatic Water, for stopping instantly all kinds of hemorrhages; Blancard's Proto-Iodide of Iron Pills; Dr. Clertan's Ferruginous Capsule Capsules; Dr. Pretzopin's Preparations of Iron and lithia ... [illegible];

Pectoral Pastes and Syrups of all kinds; Mothe's, Raquin's, Accault's and Guyton's Copaiba; Dr. Lecolier's Pills and Cordial, against the gout; [illegible] Raquin's Febrifuge Wine; Laffecteur's Anti-syphilitic Syrup; Leechers, Perfumery, Trusses and Bandages; Glass, India Rubber, Whalebone and Wood Instruments, etc., etc., etc. E. S. MOUSSU, Druggist and Apothecary, n5 Corner Bourbon and Customhouse st.

Menier's Chocolate.

MENIER'S CHOCOLATE has earned a world-wide reputation based upon the quality of the article, the care with which it is prepared, and the excellence of its component parts.

Received per ship Malbones, from Havre: 500 pounds Menier's superior Vanilla Chocolate.

Ferruginous Chocolate.

COLMET-DAAGE.

The only one approved by the Medical Academy of Paris, for the cure of nervous pains in the stomach, whites, ... and diseases of children.

Recommended by Messrs. Magendie, Recamier, Blache, Fouquier, Trousseau, Mothe, &c.

300 pounds Colmet-Daage Ferruginous Chocolate. For sale by EDOUARD GUILLOT, n19 Royal street, No. 146.

Mexican Goods in Bond.

4 CASES gold and silver lace Cantes ... [illegible]
4 do [illegible]
10 do [illegible]
[illegible]
[illegible] ... G. B. GRAHAM, 38 Gravier st.

SWEET OIL—Landing ex Virginia Ann, from Marseilles—
[illegible] boxes sweet oil, finest Flamidel ...
[illegible] ... For sale by P. PELLERIN & COSTA.

REMOVAL — ... [illegible] ... has removed from No. 60 St. Louis ... [illegible].

LEGAL NOTICES.

City of New Orleans, vs the tab of C. Connell vs Francois Darby—No. [illegible]

THIRD JUSTICE'S COURT, PARISH OF ORLEANS.

By virtue of a writ of fieri facias, to me directed by the Hon. R. Richardson, Justice of said Court, I will proceed to sell on SATURDAY, the 29th December, 1855, at 12 o'clock, M., at Banks' Arcade, the following described property, to wit:

A CERTAIN LOT OF GROUND, together with all the improvements thereon, situated in the First District of this city, at the corner of Benton and Erato streets, designated by the number one, of the square bounded by Benton, Clio, Liberty and Erato streets, measuring twenty nine feet four inches and three lines front on Benton street, by one hundred and twelve feet in depth, between parallel lines.

Seized to satisfy said writ, being a special privilege on said property for paving.

Terms—Cash J. W. DUPLESSIS, Constable. nov29 dec12 29

J. B. Richey vs. his Creditors.

FIFTH DISTRICT COURT OF NEW ORLEANS—No. 3,475.—The creditors of the insolvent and all persons herein interested are hereby notified to appear at the office of Chas. T. Keith, Esq., Notary Public of this city, on Wednesday, the 2d day of January next, (1856) at 10 o'clock, A. M., for the purpose of deliberating on the affairs of the insolvent; and they are further notified that in the mean time all judicial proceedings against his person and property are stayed, and that James Augustin, Esq., has been appointed by the Court to represent the absent Creditors.

By order of Court, this 27th November, 1855. N. TREPAGNIER, n28 Deputy Clerk.

FOR RENT—TWO FINE FURNISHED ROOMS, Royal street, No. 60, above the store. Also, several furnished rooms. n28 1d31

For Rent or Sale.

A splendid two-story HOUSE, with attic, situated at the corner of Elysian Fields and Chartres street, having a splendid view on the river and railroad. The lot is a first-rate one for a grocery store, coffee house, &c. The property will be sold or rented on very good terms.

Apply at No. 169, opposite the house, or at the corner of Baronne and Canal streets, to n12 1m A. PERRIRA.

To Rent.

A TWO-STORY HOUSE situated No. 36 Franklin street, between Bienville and Conti streets, having four spacious 3 rooms, kitchen, servant's rooms, yard in the rear, and gallery in front. Apply on the premises. oc29

For Rent.

A FINE family RESIDENCE, in the center of the city, on St. Philip street, between Burgundy and Rampart streets. For terms, apply at No. 98 Customhouse street.

To Rent.

THE house No. 121 Conti street, corner of Hospital. Apply to LABORDE & XIQUES, n23 20 New Levee st.

To Rent.

THE FIRST STORY of the store at the corner of Chartres and Bienville, above Bonnet's establishment, suitable for a depot of imported goods. Apply to J. BOSSE, on the premises. o8 tf

FOR RENT.—The three-story brick store now building at the corner of Lafayette and Front streets, which will be ready on the 1st November. Apply to LABORDE & XIQUES, o5 20 New Levee st.

Fine Hall to Rent.

THE St. Philip Hall, known also as Washington Hall, from October 1st. It will be repaired. Apply to LABORDE & XIQUES, sep17 20 New Levee, opposite Number st.

TO RENT.

A LARGE and commodious Dwelling House, being the upper part of house No. 159 Royal street, between St. Peter and Toulouse.

A double one-story frame House on Basin street, between Customhouse and Bienville, left side, newly repaired.

A three-story brick House, No. 20 St. Philip street.

The Store and Dwelling corner of St. Peter and Old Levee streets, Pontalba Buildings, No. 2.

Stores Nos. 6, 9 and 10 Pontalba Buildings, St. Peter street.

Store No. 11 Pontalba Buildings, St. Ann street.

The upper stories of the House corner St. Ann and Conde streets, Pontalba Buildings, No. 16.

The Dwelling No. 8 Pontalba Buildings, St. Ann street.

The Dwelling No. 9 Pontalba Buildings, St Peter street.

A two-story brick Dwelling, No. 283 Common street.

A one-story frame Dwelling on Rousseau street, near Jackson, (Lafayette.)

A new two-story brick House, Store and Dwelling, No. 67 Chene street, near the market, on Poydras street.

A four-story brick House, No. 25 Old Levee street, between Toulouse and Jefferson.

A small Dwelling, No. 3 Franklin street.

An Office on the ground floor of house 28 Conti street, formerly occupied by Ed. Barnett, notary public.

The House corner of Chartres and Toulouse streets.

The House No. 17 Madison street.

Apply to EUG. ROCHEREAU & Co., 17 and 18 St. Louis street. sep23

To Rent.

From 1st October next, the STORE 32 Poydras street, near Tchoupitoulas, at present occupied by Messrs. Rogers, McGuire & Co. Apply to JUAN Y. DE EGANA, s18 47 Bienville st

For Rent

FOR a number of years—the BRICK YARD belonging to the estate of D. F. Burthe. Said Brick Yard is situated in the parish of Jefferson, four miles above the city, and will be rented on very advantageous terms.

For information, apply to the Old Lumber Yard, on Camp street, between Delord and Poydras. oc20 1m

LION & PINSARD,

66 and 68 Royal street, corner Bienville,

HAVE just received per ship Johannisberg a considerable assortment of fresh goods, consisting in part of the following:

An extensive and choice assortment of Mercery, such as: Ribbons of every description, moire tape, fringe, plain and figured velvet, satin ribbons, moire antique, trimmings, galloons, edgings, buttons, hooks, &c., for sale by wholesale, on very liberal terms.

English embroidered collars, black crape collars;
Ladies' embroidered chemisets;
Tortoise shell side, back and bath combs and others;
Brown's gloves, warranted genuine, at $4 a pair;
Woolen, beaver, silk gloves and others;
French perfumery, from the houses of Lubin, Pivert, Guerlain, Prevot and the Hygienic Acme plans;
Hosiery of every description, drawers, undershirts, hose, half hose, linen shirts, cotton shirts with linen bosoms, cotton shirts, colored do, suspenders, gaiters;
Cravats, collar-cravats, scarfs, collars;
Glassware and crystals, biscuits;
Beads and combinations, lenses and imitations;
Hunting, ...
"Mousseline" Lemon and Coca oil;
Toothpicks, Nos. 5 & 6, 400,000 sugarplums crackers;
Fine French and American jewelry;
Jewelry, assorted;
Mourning jewelry, such as jet and imitation bracelets, ear-rings, &c.;
Necklaces, chains, necklaces, crosses, &c.;
Fancy articles of every description;
Porte monnaies, cigar cases and portfolio books;
Hunting weapons and articles, Flobert's weapons, (Monte-Christo);
Tables, boxes, bureaus, liquor sets;
Brushes of every description;
An extensive assortment of shirts, half hose, drawers, &c.

Wholesale and retail on very liberal terms.

Orders for New York and France attended to.

n27 LION & PINSARD, 66 and 68 Royal street, corner Bienville.

COSTUMES

FOR MASQUERADES AND FANCY BALLS.

No. 112 Conti Street,

BETWEEN DAUPHIN AND BOURBON STREETS,

MADAME GROUX, from Paris,

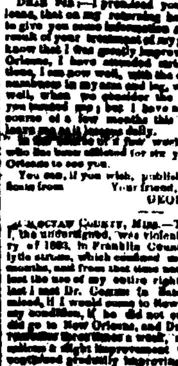

COSTUMER.

RESPECTFULLY informs her customers and the public, that having greatly increased her extensive stock by recent importations from Paris, she is now prepared to furnish all the most complete and elegant assortment of COSTUMES, DOMINOS, MASKS, &c., ever offered in this city, comprising every nation, age and style, ANCIENT and MODERN.

Prices very moderate.

Madame Groux has a toilet room expressly appropriated for ladies.

Costumes made to order on short notice. n6 6m New

VETERINARY HOSPITALS,

of Mr. L. R. Delrieu,

Laureat of the Veterinary Hospitals of France,

Rampart street, No. 257, between Toulouse and St. Peter.

EQUESTRIAN SCHOOL.

By the month, and three lessons a week	$12 00
Supplementary tickets	1 00
Admittance to the riding ground for strangers	1 00
Riding tickets for the pupils and one of the professors	1 50
Riding horses	2 00
Riding tickets	1 25

Mondays, Wednesdays and Fridays exclusively for ladies.

Tuesdays, Thursdays and Saturdays exclusively for gentlemen.

Admittance to the riding ground granted to the pupils or the [illegible] only.

LIVERY STABLES.

Saddle horses by the month	$15 00
Horses with carriages, buggies or barouches	20 00

The establishment is perfectly ventilated, opening on St. Louis, Old Basin and Toulouse streets; the stables are considerably laid out.

Oats, hay, &c., constantly superior.

The carriages, harness and horses are in separate portions of the building.

Experienced employés are attached to each department.

Horses cured, and advice for the purchase of horses given gratis to subscribers.

Horses and buggies for physicians constantly, those wishing them to attend regularly their patients.

CARRIAGES FOR HIRE.

A complete assortment, LANDEAUX and BAROUCHES, for weddings and funerals; American PHAETONS; BRIDAL BAROUCHES, double and plain harness; BUGGIES, SHELTONS, &c., &c.; all of elegant style and great solidity, having been recently manufactured by the first Northern and Parisian houses.

The horses are perfectly trained and richly harnessed. Skillful drivers and lacqueys, &c., &c.

Horses and carriages especially are hired. The buggy houses are comfortable for speed.

Subscriptions received by the hour, day, month and year. All orders punctually and promptly attended to.

VETERINARY HOSPITAL.

A Hospital has been established in one of Mr. Delrieu's buildings, for sick or convalescent animals, that animals carefully attended to, as heretofore, by Mr. Delrieu. The establishment is provided with drugs by the house of Mr. L. Delrieu. Experienced valets, superior food, and daily exercise.

FARRIERY ESTABLISHMENT.

Arabian, French and English horse shoes. Manufacture of orthopedic shoes for straightening deformed feet and improving still more fast horses. Mending, Cauterizing and Harness respecting. [illegible] ... L. R. DELRIEU, V. D.

Classic and Religious Book Store.

RICHON,

No. 180 Royal street, corner St. Anthony Square,

RESPECTFULLY invites his numerous customers to call and examine the following articles, just received from France and New York, comprising an extensive assortment of prayer books, pictures of saints, gold and silver medals, articles for religious worship, gold and silver and copper crosses, and a large assortment of valuable books, which will be disposed of at very reasonable prices.

N. B. Bouquets for weddings, baptisms, parties, &c., made to order. oc17

For Sale.

TWELVE THOUSAND ALMANACS, by Lelievre, for New Orleans, for the year 1856. LELIEVRE, Bookseller, n16 [illegible] Royal street.

IN store and for sale by the undersigned—
50 qr pipes cognac, brand Calvary;
50 qr do do Brier;
20 barrels ... brand St Rafael;
10 qr pipes sherry wine.
nov 16 LANATA BROTHERS, Jefferson street

42 BALES of very fine Havana Fillers, just received per brig Mary Elizabeth, and for sale by BORNIO & BROTHER, n15 34 Gravier st.

Removal.

WE have removed from No. 4 Front Levee, to No. 8 Customhouse street, opposite Dyer street. HALL, RODD & PUTNAM.

HAVANA CIGARS.—[illegible] Havana Cigars, just received in open and arrived per brig Mary Elizabeth, ... [illegible] ... to be landed from brig W D Miller ... [illegible] ... J. M. CASAVANTO ... [illegible].

BUTTER—Landing ex steamer Black Warrior, from New York, 20 kegs Goshen Butter, 20 and 30 lb kegs. For sale by QUEYROUZE & LANGSDORFF, n15 13 & 15 St. Louis st.

AUCTION SALES.

Succession of F. N. Mioton.

BY M. BARNETT, JR., & BROTHER. Barnett, Jr., Auctioneer.

WILL be sold on MONDAY, the 31st of December 1855, at the City Exchange, St. Louis street, by virtue of an order from the Honorable the Second District Court of New Orleans, bearing date November 22, 1855, the following named slaves, belonging to the succession of the late F N Mioton:

ARMAND, aged thirteen years.

Terms—Cash.

Act of sale before Edward Barnett, Notary Public, at the expense of the purchaser. nov28 St30

Succession of George H. Beatty.

BY MORPHY & NEVIUS.

SATURDAY, the 8th December, 1855, at 10 o'clock, A. M., will be sold by public auction, on the premises, situated on Victory street, between Spain and Enghien streets, as per order of the Hon. the Second District Court of New Orleans, dated 24th November 1855, to us directed—

A general assortment of Household Furniture, Kitchen Utensils, &c.

Terms—Cash on the spot. n28 d1 7 8

Profitable Investment.

BY N. VIGNIE, Auctioneer.

SATURDAY, December 1st, 1855, at 12 o'clock, M., will be sold at the St. Louis Exchange—

AIMEE, mulatto woman, aged about 34 years, an excellent hair-dresser, seamstress, and house servant and chambermaid. Said slave earns regularly twenty dollars a month, besides her own livelihood. She is guaranteed against the vices and diseases prescribed by law.

Terms, cash. n28

Tobacco! Tobacco!! Tobacco!!!

BY MORPHY AND NEVIUS.

THURSDAY, the 29th instant, at 10 o'clock, A. M. will be sold at No. 40 Magazine street, for account of whom it may concern—

24 boxes chewing TOBACCO, damaged on board ship John Cottle, from New York to this port.

Terms, cash. n28

Succession of the late George Salechampagne.

Dwelling House and Lots on Crape street.

BY N. VIGNIE, Auctioneer.

BY virtue of an order from the Honorable the Second District Court of New Orleans, will be sold at public auction, on SATURDAY, 15th December, 1855, at 12 o'clock, M., in the Rotunda of the St. Louis Hotel, for account of said succession—

TWO LOTS OF GROUND in the square bounded by Crape, Desiré, Love and Piety streets, designated by the Nos. 1 and 2.

Lot No. 1 measures, American measure, 35 feet front on Crape street, by 128 feet 10 inches and 2 lines in depth, and 27 feet 10 inches and 4 lines on the rear line.

Lot No. 2 measures 35 feet and 11 inches front on Crape street, by 128 feet 10 inches and 3 lines in depth, and 38 feet and 9 inches on the rear line. Together with the house erected on each of the above described lots, containing each four rooms, privies, cisterns, walls, &c. The whole divided so as to accommodate four tenements.

TERMS—For lot No. 1, one-half cash and the balance on a credit of six and twelve months.

For lot No. 2, one-third cash and the balance on a credit of six and twelve months, in notes of the purchasers, drawn to their own order and by them endorsed, and secured by special mortgage, and to bear 8 per cent. interest per annum from maturity, if not then paid, till paid; and moreover, the purchasers to accept the property, as soon as the acts of sale are passed, to be insured and kept insured up to the final payment of the last notes, in the sum of at least five hundred dollars for each piece of property, and the policies to be transferred to petitioner, and in case of neglect, the property to be insured and kept insured at the cost of the purchasers, their heirs and assigns.

Acts of sale before P. Lacoste, notary public. n13 law

On Account of Departure.

BY N. VIGNIE, Auctioneer.

WILL be sold on SATURDAY, December 1st, 1855, at 12 o'clock, M., at the City Exchange, St. Louis street, if not sold before said date at private sale—

1. A BEAUTIFUL COUNTRY RESIDENCE, the property of Mr. Lebeau, situated on the right bank of the Mississippi river, about one mile below the Third District Ferry Landing—said tract of land measuring two (2) arpents, more or less, front on the river, with a depth of forty (40) arpents. The improvements thereon consisting of a fine dwelling house, kitchen, stables, negro lodgings, &c., &c.; also a considerable stock of orange and other valuable trees and plants. This property being but a short distance from the depot of the Opelousas and Great Western R. R. Co., its acquisition would be a profitable investment.

2. A VALUABLE PLANTATION, or Brick Yard—formerly the property of Gen. J. L. Lewis—situated on the Tchefuncte river, in the parish of St. Tammany, a few miles below the town of Covington.

The Plantation contains thirteen hundred and eighty-six acres of land, and the improvements consist of—A patent steam engine for pounding bricks, three kilns, three troughs, together with the necessary sheds; two dwelling houses, a store house, an hospital, a corn mill, ten (10) negro cabins, two (2) stables, a large shed for fodder and hay, kitchen, pantry and pigeon houses; also one wagon, three carts, fifteen wheel-barrows, two mules and a few pair of oxen.

The following slaves will also be sold with the plantation, to wit:

No.	Name		Age	
1	Caesar, negro aged about	"	forty years	
2	Bella, his wife,	"	thirty-nine	
3	Sophia,	"	twenty	Children of Bella.
4	Philippe,	"	nineteen	
5	Jack,	"	ten	
6	Bill,	"	nine	
7	Dosly,	"	eight	
8	London,	"	forty-five	
9	Sue, his wife,	"	thirty-five	
10	Betty,	"	fifteen	Children of Sue.
11	Primus,	"	seventeen	
12	Amos,	"	fifteen	
13	Lucy,	"	thirteen	
14	Peggy,	"	eight	
15	Hagar,	"	five	
16	Levi,	"	four	
17	Daphne,	"	thirty-eight	
18	George,	"	eighteen	Children of Daphne.
19	Gilbert	"	fourteen	
20	Sam,	"	five	
21	a child	"	twenty m'ths	
22	April,	"	forty-three	
23	Anna,	"	forty	
24	Isaac,	"	twenty-one	Children of Anna.
25	Clara,	"	twenty	
26	Sarah,	"	twelve	
27	Tom,	"	ten	
28	Caroline	"	twenty eight	her child
29	Eve,	"	ten	
30	Nancy,	"	twenty six	Children of Nancy.
31	John,	"	seven	
32	William,	"	five	
33	Dido,	"	four	
34	May,	"	seventy-five	
35	Edom,	"	seventy	
36	Adam,	"	sixty-one	
37	Patrick,	"	fifty-five	
38	Bill,	"	fifty-four	
39	York,	"	forty-six	
40	Moses,	"	forty-four	
41	Martins,	"	thirty-eight	
42	Sam,	"	thirty-four	
43	Primus,	"	thirty-one	
44	Toby,	"	thirty-two	
45	Ishmael,	"	twenty-four	
46	Nancy,	"	twenty-seven years.	
47	George,	"	twenty-six	
48	Thomas,	"	thirty-seven	

Together with two hundred and seventy (270) shares of the capital stock of the Citizens' Bank, of one hundred dollars ($100) each.

TERMS AND CONDITIONS.

1. For the country residence—One third (⅓) cash, the balance at one and two (1 and 2) years' credit, with notes satisfactorily endorsed, and bearing eight (8) per cent. interest from maturity until final payment, and special mortgage.

2. For the plantation or brick-yard, the terms are as follows: 1st. The purchaser will assume the payment of a cash note of the sum of $6,370, due 1st October, 1856, and mortgage securing the mortgage of the Citizens' Bank, 2d. The purchaser will also assume the payment of two contributions due to the Citizens' Bank of the amount of $370 each, payable, the first on the 1st of May, 1856, and the second on the 1st of May, 1857. 3d. The purchaser will also assume the payment of five promissory notes of the sum of $2,741 42 cents each, due to the Citizens' Bank and maturing as follows: The first on the 4th of March, 1856; the second on the 4th of March, 1857; the third on the 4th of March, 1858; the fourth on the 4th of March, 1859, and the fifth on the 4th of March, 1860. Said notes bearing eight (8) per cent. interest from the 1st of March, 1855, and secured by mortgage.

3. For the balance of the price, one half cash, and the rest at one and two years' credit, in notes satisfactorily endorsed, and bearing eight per cent. interest after maturity, and special mortgage. Persons desiring to purchase at private sale are requested to call on Jules Lavergne, Esq., 35 Conti street. no13,19,24,29,30

Cheap Store.

THEODORE DANZIGER,

CORNER OF BOURBON AND ORLEANS STREETS,

HAS received per steamship Webster and other arrivals from New York—

1 case new style Rachel Silks, a most beautiful assortment of colors;
Embroideries, shirts and embroidered bands;
Silks, the latest styles;
Ladies' cloth, all colors;
Florence silks, at 25c. per yard;
Mantilla trimmings, the largest and prettiest assortment in the city;
Real lace and insertings;
Silk velvet, all colors;
Muslin de laines and merinos;
American and French prints;
3 cases fast colored prints, at 6¼c.,
And a full assortment of cloth and cassimere for tailors;
2 bales of French blankets, the largest sizes and best quality.

He also calls the attention of his customers to a beautiful assortment of Embroidered Collars, all at the very lowest prices. n13

Carpet Warehouse.

19..........CHARTRES STREET..........19

WE are receiving by daily arrivals, direct from manufacturers, fresh supplies of new patterns of Wilton, Velvet and Brussels Tapestry, Brussels, Three-ply, Ingrains, Venetians, Hemp and other Carpetings.

Also—Floor Oil Cloth, of various widths and qualities, cut to suit all sizes of apartments; Drugget and Linen Crumb Cloths; Table and Piano Covers; Hair Cloth; Stair Rods; Window Shades; Cocoa and China Matting, &c. All of which we offer at the lowest market prices. oc31 1w A. BROUSSEAU & CO.

Copal Pectoral Syrup.

PRICE, $1 PER BOTTLE, ½ DOZEN, $5 PER BOTTLE.

L. GAMOTIS.

Corner of Bayou and Rampart streets, New Orleans.

THIS SYRUP, which is the particular study of its author, and in the preparation whereof he devoted all his time, is an indigenous Balm.

Repeated experiments have already demonstrated that its medicinal powers are inferior to none of the compounds of this kind heretofore known and recommended with success in the affections of the lungs. It soon cough, expel readily asthmatic depressions, oppression arising from the strangulation of the bronchial vessels in cases of acute or chronic catarrhs. Colds, which have yielded the action of numberless remedies, have yielded on its application. It is most beneficial in cases of Hooping Cough. It has the advantage of being pleasant to the taste and sweet, and of thus uniting the useful to the agreeable.

The dose for grown persons must not exceed 8 large spoonfuls in 24 hours, and for children 3 to 4 tea spoonfuls a day at most. For children under 12 months, one-half tea spoonful is sufficient, three or four times a day. It may be taken without mixture, or in an infusion of pectoral flowers.

To Druggists.

FOR sale, to arrive per ship Trenton, a small invoice of Cassia Fistula, from Martinique. O VALETON & CO., no4 75 Tchoupitoulas st.

"IMPERIALES," And other Goods for Mexico.

JUST received per Marthe J. Ward and J. P. Harward, from Liverpool—
40 bales 32 inch imperiales, fine qualities;
15 " 34 " English Prints;
10 cases 4-4 and 7-8 linen Platillas;
10 " " Britanias and Creas;
6 " linen Shirts, with plain and embroidered fronts.

A General Assortment of Linen Goods for the City Trade. O. B. GRAHAM, as16 2w 36 Gravier street.

20..........Canal Street..........20

FOR SALE CHEAP.

LAMPS, of all sizes, patents and prices; Girandoles, do. do. do.; Chandeliers, do. do. do.; Yankee Clocks, do. do. do.; Corn and Coffee Mills, do. do.; Lanterns, do. do. do.; Shovels, do. do.

—ALSO—

Water Coolers; English Trays and Waiters; Pumps; Floor and Paint Brushes; Axes; Andirons; Pots; Ovens; Fish Hooks and Lines; Corn Shellers; Paints; Varnish; Window Glass; Linseed Oil; Turpentine; Patent Dryer; Gas; Camphine; Lard Oil; Alcohol; Rope Sash or Cotton Oil; Lead and Cast Iron Pipe; Sheet Lead; do. Brass; Sheet Iron; Sheet Zinc; Wire, [brass, iron and copper] Wove Wire, [brass and iron]; Fire Bricks.

—ALSO—

Wicks, Globes and Chimneys, for Lamps. R. MAUPAY & CO., n14 Successors to S. Maupay & Co.

CANDLES—300 boxes Procter & Gamble Star. For sale by JOSEPH LANDIS & CO., 25 Tchoupitoulas street.

WHISKY—300 barrels raw, high proof. For sale by JOSEPH LANDIS & CO., 25 Tchoupitoulas street.

BEEF TONGUES—50 dozen sugar cured. For sale by JOSEPH LANDIS & CO., 25 Tchoupitoulas street.

LARD—[illegible] kegs choice leaf. For sale by JOSEPH LANDIS & CO., 25 Tchoupitoulas street.

LARD OIL—[illegible] bbls. warranted Winter Strained. For sale by JOSEPH LANDIS & CO., 25 Tchoupitoulas street.

WHISKEY—50 bbls. choice old Monongahela. For sale by JOSEPH LANDIS & CO., 25 Tchoupitoulas street.

AUCTION SALES.

On Account of [illegible] and [illegible]... [illegible]

BY J. A. BEARD & MAY.

J. A. BEARD, Auctioneer.

WILL be sold at public auction, on SATURDAY, [illegible] at 12 o'clock, at Banks' Arcade, without reserve, for account of the owner leaving the city—

1. TWO LOTS OF GROUND, with all the improvements thereon, in the Second District (late First Municipality) of New Orleans, in the square bounded by Rampart, Basin, Conti and Bienville streets. Lot No. 10 forms the corner of Rampart, Basin and Conti streets, measures on the two former streets, 38 feet and 7 lines, by a depth and front of 127 feet, 10 inches and 6 lines on Conti street, and the same depth on the other line; the improvements comprise a one-story brick Dwelling, with 4 large rooms, dining rooms and 2 cabinets, gas garden and chambers. Lot No. 9 measures 30 feet front on Rampart street, adjoining Lot No. 10, by a depth of 127 feet, 10 inches and 4 lines; the Lot is improved with a two-story brick property having 5 rooms, stables, carriage house, etc. etc., garden, cistern etc. Both Lots are fronting on Rampart and Basin streets, renders the property very valuable.

2. TWENTY FOUR LOTS OF GROUND in the square bounded by Dumaine, Murat, St. Ann, Alexander streets and Metairie Road, and immediately fronting the new Park; the ground is very high, well fenced and immediately opposite the new Park, between the Bayou St. John and Bienville street, and must be very valuable for residences or gardens.

TERMS—One fourth cash; balance at 6, 12, 18 and 24 months' credit for notes bearing mortgage on the property, and interest of 8 per cent. per annum from date to maturity, and if not then paid 8 per cent. until final payment.

Acts of sale before Robert Layton, N. P., at the expense of the purchasers. n23

[illegible] Superior Havana Cigars.

BY MORPHY & NEVIUS.

WILL be sold at auction, on FRIDAY, the 7th December, 1855, at 10 o'clock, A. M., at the store of the importers, Messrs. Laborde & Xiques, No. 20 New Levee street, up stairs, opposite Natchez Alley—

[illegible] superior Havana Cigars, guaranteed by the above importers sound and of genuine brands, lately consigned to them for their immediate sale comprising a variegated assortment of the best marks and kinds, as will be seen in catalogue, which will be ready for inspection two days previous to the sale.

Terms—Under $100, cash; over $100, from one to seven months' credit, as per catalogue. n24

Lots in Suburb Tremé.

BY H. PEYCHAUD & CO.

C. SAMORY, Auctioneer.

SATURDAY, 1st December, will be sold, at 12 o'clock, M., at the St. Louis Exchange, St. Louis street, between Royal and Chartres streets—

1. A LOT OF GROUND in square bounded by Broad, Orleans, St. Ann and Sixth streets, divided into twenty-six lots, in accordance with a plan which will be exhibited on the day of sale.

2. TWO LOTS fronting on Toulouse street, in square bounded by St. Peter, Dorgenois and Broad streets, designated by numbers 5 and 6.

3. FIVE LOTS fronting on St. Philip street, in square bounded by Main, Galvez and Miro, and designated by numbers from 1 to 5.

Said Lots are situated on the Lepreux Ridge, are fenced with planks; their sidewalks are made of brick and paid for.

TERMS—One third cash; the balance on a credit of 6, 12, 18, 24, 30 and 36 months, in notes secured by mortgage without endorser and without interest.

Act of sale before Joseph Lisbony, Notary Public, at the expense of purchasers. n18 b

YOUNG LADIES' LITERARY INSTITUTE, NEW YORK.

MR. and Mrs. PAUL ARPIN have opened, in New York, 44 Irving Place, near Union Park a Literary Institute for Young Ladies.

This establishment, organized on an entirely new plan, embraces scientific, literary and artistic studies of all kinds.

The lectures, which are given by distinguished professors whose services have been secured, are entirely separate from each other, thus enabling young ladies to select those which suit them best without being compelled to follow the other lectures.

These lectures form besides the most complete and progressive instruction that can be desired. They are divided into three departments:

Literature—French, English, Spanish, Italian and German Languages and literatures,

Theoretical and practical elocution, } in the above
Reading of master-pieces, } languages.
Political and literary history.

Science—Elements of the most useful sciences. Geography, Astronomy, Natural History, Chemistry, Physics, &c.

Fine Arts—Vocal and instrumental music; Composition and harmony, drawing and painting, dance, &c.

The building occupied by Mr. and Mrs. Arpin is located in one of the most elegant and respectable portions of the city of New York. Its immediate neighborhood to Union Park places it in direct communication with the principal lines of railroads and omnibuses passing through the city. The excellent division of apartments for the various lectures which are given simultaneously, enables moreover Mrs. Arpin to receive a limited number of young ladies desirous of coming to New York for the purpose of completing their education or spending a few months in that city, under maternal care and withall the advantages of a life at home.

Young ladies thus received by Mrs. Arpin will enjoy the privilege of following the lectures they choose and the right to send, for lessons, for the professors they prefer, even when those professors are not connected with the Institute.

They would not therefore be considered as mere boarders, but as members of the family, and would enjoy all the liberty and comforts they would partake of at home.

For particulars, apply to Mr. or Mrs. Boyer, Conti street, between Dauphin and Burgundy. n31

WINES—[illegible] cases good common family claret;
25 half casks do do family white wine;
15 do do 30 gallons each, brand Marquis de Lur-saluces.
200 boxes Pauillac claret;
50 do Haut Sauterne;
10 tierces brandy, various brands;
10 pipes Spanish wine.

Champagne wine, brandy, cherries, port wine and assorted groceries on time and other preserves wholesale and retail on ... terms.
BOYER BROS. & BUSQUET & Co.
sep11 [illegible] Mandeville st.

Garden Seed—Growth of 1855.

Per steamship Cahawba and bark Chas. H. Neal, from Philadelphia:
Extra Early or thirty day Peas;
Bishop Dwarf do;
Large blue do dwarf;
Long Blood Beet;
Early Turnip Beet;

Early Horn Carrot;	Long Orange Carrot;
Large York Cabbage;	Early York Cabbage;
Curled Savoy Cabbage;	Drumhead Savoy do;
Large Drumhead do;	Flat Dutch Cabbage;
Green Curled Endive;	Radish, assorted;
Early China Beans;	Yellow six-week Beans;
Parsley;	Parsnip;
Lettuce, assorted;	Turnip, assorted;

Large White Marrowfat Peas;
Large Black Eye do;
Early May do;
Early Washington do; &c.

Country dealers supplied with seed by the dozen, hundred, or thousand papers; for retailing; also in boxes, well assorted. Planters furnished with boxes containing a well assorted variety, or by the pound or bushel, at moderate rates. D. MAUPAY, f1 oct3 61 Gravier street, near Camp.

Mr. de. Domec,

THE well known Magnetizer, respectfully informs the citizens who have heretofore honored him with their confidence, and the public generally, that having prepared a very lucid Somnambulist, he is, with English, Spanish and French, he has located his office at No. 13 Canal street, between Common and Gravier streets, where magnetic sittings will be held daily, as heretofore, from 9 A. M. to 1 P. M., Sundays excepted. [illegible] ... [illegible] ...

Mr. D. also informs the public that he is no longer with Miss Cora Lehaude, Somnambulist, No. 263 Rampart street, he will not be responsible any more for her lucidity, but because he has discovered the secret of her birth. She has consequently no right to bear the name of Mrs. R. Domec.

n15 1m R. DOMEC.

SILESIAN WARE.

THIS article, which gained so much admiration, and of which so many purchased last season, is now offered for sale at No. 7 Camp street, at which place old customers and new ones are invited to call and supply themselves. No Ware ever offered in this city has gained such universal approval from the purchaser, in view of the price paid. Why then expend such large sums, when the interest of your money will procure such articles as will give to your tables both elegance and durability, causing them to rank with the costly. Almost every variety of articles for table use are now manufactured, and of styles graceful and elegant; nor can they fail to please for Christmas Presents, as articles of beauty or for future use. EDSON HART, dec18 3mply No. 7 Camp street

Dr. John S. Dare's

STEEL SHOULDER BRACE

—AND—

ABDOMINAL SUPPORTER.

THESE instruments, invented by Dr. Dare, of Va., are superior to any other for supporting the back, expanding the chest, and securing an erect form so essential to health, vigor and good appearance. The ease with which they are worn, possessing great elasticity, which is never lessened by use, and being adapted to every movement of the body without constraint, will secure for them a large and extensive sale.

Having examined the above instruments, I certify that they are admirably adapted to further the purpose intended. WARREN STONE, M. D. New Orleans February 14, 1854.

EDSON HART, oc 31y7wo No. 7 Camp street.

Cosmopolitan Art Association.

SECOND YEAR.

ARRANGEMENTS for the Second Annual Collection of this new and popular Institution for the diffusion of Literature and Art, have been made on the most extensive scale.

Among the works already engaged, is the far-famed "GENOA CRUCIFIX," which originally cost Ten Thousand Dollars.

In forming the New Collection, the diffusion of works of American Art, and the encouragement of American genius have not been overlooked. Commissions have been issued to many of the most distinguished American Artists, who will contribute some of their finest productions. Among them are three Marble Busts, executed by the greatest living Sculptor—HIRAM POWERS.

GEORGE WASHINGTON,

THE FATHER OF HIS COUNTRY,

BENJAMIN FRANKLIN,

THE PHILOSOPHER.

DANIEL WEBSTER,

THE STATESMAN.

A special agent has visited Europe and made careful and judicious selections of foreign works of Art, both in Bronze and Marble Statuary and Paintings.

The whole forming a large and valuable collection of Paintings and Statuary, to be distributed FREE among the members of the Association for the Second Year.

Terms of Membership.

The payment of Three Dollars constitutes any one a member of this Association, and entitles him to either one of the Magazines for one year, and also a ticket in the distribution of the statuary and paintings.

The Literature issued to subscribers consists of the following Monthly Magazines: Harper's, Putnam's, Knickerbocker, Blackwood's, Household Words, Graham's, and Godey's Lady's Book.

Persons taking five memberships are entitled to any five of the Magazines for one year and to six tickets in the distribution. The net proceeds derived from the sale of memberships are devoted to the purchase of works of Art for the ensuing year.

The Advantages Secured

by becoming a member of this Association, are—

1st. All persons receive the full value of their subscription at the start, in the shape of sterling Magazine Literature.

2d. Each member is contributing towards purchasing choice Works of Art, which are to be distributed among themselves, and are at the same time encouraging the Artists of the country, disbursing thousands of dollars through its agency.

Persons in remitting funds for membership will please give their post office address in full, stating the month they wish the Magazine to commence, and have the letter registered at the Post Office to prevent loss; on the receipt of which, a certificate of membership, together with the Magazine desired, will be forwarded to any part of the country.

Those who purchase Magazines at Bookstores, will observe that by joining this Association, they receive the Magazine and free ticket in the annual distribution all at the same price they now pay for the magazine alone.

For Membership, address C. L. DERBY, Actuary C. A. A., At either of the principal Offices—"Knickerbocker Magazine" office, 348 Broadway, New York; or Western Office, 166 Water street, Sandusky, Ohio.

Subscriptions received by Jno. T. Valentine, Honorary Secretary, No. 26 Commercial Place, New Orleans. Descriptive Illustrated Catalogues sent free on application. n8 1wt2m

G. B. VINTEN, PRINTERS' WAREHOUSE,

105 Poydras st.,

NEW ORLEANS.

Presses, Types, Inks, Cards, Card-Boards, and General Furnishing. [illegible]

P. A. LETOURNEUR,

(Successor to G. F. Lebasseur,)

NO. 86 CUSTOMHOUSE STREET.

MANUFACTURES Zinc, Lead, Copper Tin and Brass works of all descriptions, for buildings, also household utensils, bathing tubs and buckets of all forms, pipes and boilers, fine double wood bathing tubs, lead and copper bath do., pipes fixtures, lead for water pipes, etc.; distillers' copper apparatus and plantation do.

Manufacture of water filters, a new system.

Mr. Letourneur informs persons wishing to have CLEAR WATER, that he has discovered a new filter, yielding 300 gallons per twenty four hours, working by itself and cleaning itself. This apparatus needs no repairs, often costly, for six months, at least. The public are invited to call and judge for themselves of the superiority of my filters and the clearness of the water.

CORDIALS.—Received per ship Bessel:
25 boxes white and red Curacoa, Wynand & Fockink;
10 boxes genuine Eau de Vie, Danzig;
25 do Copenhagen Cherry Cordial;
25 do Altona Cherry Cordial;
10 do of Kummel.
For sale by DUNTZE & IKEN, n20 Corner of Royal and Conti sts.

AUCTION SALES.

Positive Sale, on account of Liquidation.

Large Sugar Plantation, Slaves, Cattle, Immense Swamp Land, &c. &c.

SATURDAY, January 12th, 1856, at 12 o'clock M., in the rotunda of the St. Louis Exchange, will be sold [illegible] Norbert Vignie, Auctioneer:

THE SUGAR PLANTATION, with all the improvements, cattle &c. thereon, well known as having formerly belonged to Messrs. Ducros & Beaurepaire, in the Parish of St. Bernard, ... miles from the city of New Orleans, on the Terre aux Boeufs, together with FIFTY SLAVES, MULES, CATTLE, IMPLEMENTS OF HUSBANDRY, &c.

The main Plantation measures twenty (?) arpents seven yards and one foot about front on the Bayou, by a depth of forty arpents on each side of the bayou, with all the rights and titles purchased by Messrs. Ducros & Beaurepaire, to the whole extent of land beyond the forty arpents in depth north of said plantation, and extending as far as Lake Borgne—a distance of five miles and a half, measuring as far as the ... [illegible] arpents of which the finest Cypress swamp land in lower Louisiana. The value of the timber alone is incalculable. The draining is natural, the water running into the surrounding swamp. The land cleared comprises about one thousand to twelve hundred arpents and is free from overflow by the Terre aux Boeufs bayou.

The Sugar House has been partly rebuilt and covered. The Engine has been thoroughly repaired and receives water through iron pipes from an inexhaustible pond, even during the severest dry weather. There is on the property a steam saw mill, in good order; near a canal running into the swamp. There are other canals for drawing out timber, and a large canal running down to Lake Borgne south of the plantation. One thousand dollars worth of draining canals have been dug for the last ten years. The negro cabins are in excellent order.

There are 80 good mules, 2 horses, 9 wagon oxen, 50 cows, calves and heifers, 8 hogs, 12 sheep. In case any slave or cattle should die previous to the day of sale, notice thereof will be given at sale.

There are about 60 arpents of mattresses, hay, corn, 20 carts, upwards of 20 ploughs and about an equal number of axes and pickaxes, hoes, ... [illegible] ... and all necessary implements of husbandry.

The Mexican Gulf Railroad passes at a distance of about six hundred feet from the buildings, ... with the city. The branch of the railroad to the property for the purpose of facilitating the landing of sugar on the cars.

SLAVES.

1 Jules, 20 years, ploughman, wood cutter, cart driver, house servant and bricklayer,
2 Baptiste, 31 years, ploughman, wood cutter and cart driver,
3 Hyacinthe, 33 years, ploughman, cart driver and cutter,
4 Henry Bass, 33 years, ploughman, cart driver and wood cutter,
5 Mingo, 34 years, ploughman, cart driver, wood cutter and sugar maker,
6 Ben, 34 years, ploughman, cart driver,
7 Julien, 36 years, ploughman, cart driver, chief fireman and cutter,
8 Manuel, 42 years, ploughman, cart driver, wood cutter, useful in the sugar house,
9 Levy, 42 years, ploughman, cart driver,
10 Edmond, 40 years, ploughman, ... [illegible] in the sugar house,
11 Humphrey, 43 years, field hand and wood cutter,
12 Billy, 40 years,
13 Peter, 47 years, chief engineer, wood cutter and field hand,
14 John Bell, 48 years, carpenter, wood cutter, bricklayer, and sugar maker,
15 Jim Hind, 42 years, field hand and cutter,
16 Abraham, 52 years, carpenter and sugar maker,
17 Bill Fitz, 52 years, [illegible],
18 London, 65 years, gardener,
19 Cupid, 80 years, works in the corn house, and very [illegible] man of the plantation.

WOMEN.

20 Flexna, 18 years, field hand,
21 Curnase, 18 years, ..
22 Fine, 21 years, ..
23 Marie Louise, 21 years, field hand,
24 Milie, 22 years, ..
25 Isaacs, 23 years, ..
26 Julia, 27 years, ..
27 Therese, 26 years, ..
28 Marie, 28 years, ..
29 Sallion, 34 years, ..
30 Petite Eliza, 36 years, ... and washer
31 Mathilde, 42 years, ..
32 Grande Eliza, 36 years, ... washer and house servant
33 Nancy, 56 years, hospital nurse,
34 Little Sally, 44 years, cook for the negroes,
35 Rachel, 64 years, midwife,

LADS.

36 Saint Louis, 13 years, cattle keeper,
37 Paul, 11 years, ..
38 Celicourt, 10 years, ..

CHILDREN.

39 Gilbert, 5 years and 6 months,
40 Pierre, 4 years, ..
41 Prosper, 3 years, ..
42 Grace, 9 years, ..
43 Febcia, 7 years, ..
44 Celestine, 5 years, ..
45 A child of Fine,
46 .. .. Melia,
47 .. .. Therese,
48 .. .. Marie,
49 .. .. Grande Eliza,
50 .. .. Mathilde.

The above slaves belonged to the Tonlant plantation, and were purchased together with the land.

TERMS.

$25,000 cash, balance at 1, 2, 3 and 4 years' credit, for notes secured by mortgage, with the clauses [illegible] and bearing 8 per cent. interest per annum [illegible] payment.

The notes to be made payable at the Citizens' Bank of Louisiana.

Act of sale before O. de Armas, Notary Public, at the expense of purchaser.

On the same day, and after adjudication of the above described plantation and slaves, the following slaves will also be sold:

Jim Brown, 40 years, first-worthy bricklayer ... what of a sugar maker, carpenter, cart ... and generally useful.

Davis, 27 years, an excellent subject, good carpenter and cooper, bricklayer, wheelwright, useful in the sugar house.

Voltaire, 25 years, ploughman, cart driver and wood cutter.

William, 27 years, a good blacksmith and ploughman.

Handy, 28 years, a good wood cutter and ploughman.

Joe, 40 years, wood cutter and field hand.

Jean Marius, 45 years, wood cutter and field hand, useful in the sugar house.

Fisher, 46 years, wood cutter and field hand.

Mary, 18 years, field hand, sickly.

TERMS.

One third cash, balance at one year's credit, for endorsed notes and secured by mortgage, with 8 per cent. in case of non-payment.

Acts of sale before O. de Armas, Notary Public, at the expense of purchasers.

N. B. The crop is now being gathered, and persons desirous of purchasing, are invited to call and examine the property. The plantation would be sold at private sale previous to the sale on reasonable terms. Other canes could be insured ... by a purchaser.

For further information, apply to A. Pilot, Esq., attorney at law, No. 166 Royal street. nov27

New Orleans, Opelousas and Great Western Railroad.

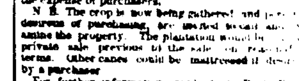

WINTER ARRANGEMENTS.

THIS Road is now open for passengers and freight from Algiers to Tigerville on the Bayou Boeuf, a distance of 66 miles.

PASSENGER TRAINS.

Leave the Depot at Algiers every day at .... 8 A. M.
Gretna every day at .... A. M.
Arrive at Tigerville every day at .... P. M.

RETURNING.

Leave Tigerville .... 1 00 P. M.
Arrive at Gretna .... 4 40 P. M.
Algiers .... 4 45 P. M.

FARE—Each way .... $

A Ferry Boat will ... leaving the foot of St. Ann street ... o'clock, precisely.

Freight will be received for ... intermediate stations ... at the foot of St. Louis street every day until 5 o'clock, P. M. All up freights must be paid to the shippers, and freight to be delivered at all other stations than Bayou des Allemands, Raceland, Lafourche Crossing, Terrebonne and Tigerville (where the Company have agents) must be prepaid.

Printed Rates and Rates of Freight in pamphlet form for circulation, to be had on application at the office of the Company.

oc27 tf A. B. SEGER, Vice President

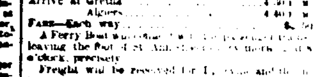

New Orleans, Jackson and Great Northern Railroad.

DEPOT ON CALLIOPE STREET, CORNER OF CLARA STREET, NEAR THE NEW BASIN.

PASSENGER TRAIN leaves the city daily at 6 A. M., reaches Osyka at 1 P. M. Leaves Osyka daily at 2 P. M., reaches the city at 7 P. M.

Passengers received and landed at all intermediate stations.

Fare, four cents per mile each way. Children and Servants, half price.

Freight train from the city to Osyka and all intermediate stations every Tuesday, Thursday and Saturday, and from Osyka to New Orleans and all intermediate stations every Monday, Wednesday and Friday.

☞ Season tickets issued on application at a moderate price. GEO. H. HAZLEHURST, jel General Superintendent.

DOCTOR HOOFLAND'S CELEBRATED German Bitters,

PREPARED BY DR. C. M. JACKSON, Philad'a., Pa.,

WILL EFFECTUALLY CURE LIVER COMPLAINT, DYSPEPSIA, JAUNDICE, *Chronic or Nervous Debility, Diseases of the Kidneys, and all diseases arising from a disordered Liver or Stomach.*

Such as Constipation, Inward Piles, Fullness, or Blood to the Head, Acidity of the Stomach, Nausea, Heartburn, Disgust for Food, Fullness or weight in the Stomach, Sour Eructations, Sinking, or Fluttering at the Pit of the Stomach, Swimming of the Head, Hurried and difficult Breathing, Fluttering at the Heart, Choking or Suffocating Sensations when in a lying Posture, Dimness of Vision, Dots or Webs before the Sight, Fever and Dull Pain in the Head, Deficiency of Perspiration, Yellowness of the Skin and Eyes, Pain in the Side, Back, Chest, Limbs, &c., Sudden Flushes of Heat, Burning in the Flesh, Constant Imaginings of Evil, and great Depression of Spirits.

In attributing such valuable Medical properties to this remedy, no rash or unwarrantable assertion is made, but is simply stated a fact; proven undeniably and conclusively by the extraordinary cures, and benefits derived from its use, under the direction of its illustrious originator, Dr. Hoofland, among all classes at European society and from the immense mass of testimony from all parts of the American continent, accumulated during the last ten years, in the hands of the present proprietor. The prevalence of diseases to which the German Bitters are adapted, it is with sorrow we say it is almost universal, indeed there is scarcely a family throughout the whole extent of our country in which there cannot be found among its members that peculiar YELLOW AND LANGUID APPEARANCE denoting a diseased Liver, or an emaciated and suffering Dyspeptic.

Then of what an immense importance to this class of invalids, that a certain and reliable remedy should be placed within their reach, one in which no beneficial spurious drug substitute its composition, a remedy on which the patient can rely with the utmost confidence and certainty and be assured from actual and tangible proofs, that the article he is using really possesses the virtues attributed to it. Such a remedy is Hoofland's German Bitters. Thousands of dollars have been expended in its manufacture and diffusion throughout all parts of this continent and the proprietor feels the greatest satisfaction in stating, that there is no State, county or even village where the Medicine has been introduced that there cannot be found numbers, willing to testify to its virtues.

It is used constantly in the practice of a large number of the most prominent Physicians in the country, who have acknowledged their written testimony, in evidence of its great virtues. In conclusion then, we would respectfully ask of all those afflicted with any of the above diseases to give the Bitters a trial, and rest assured it will never be regretted. In proof of the statements above made, all are invited to call and obtain the "Memorabilia," or "Practical Receipt Book, for Farmers and Families, containing a great number of useful receipts, in addition to the testimony, in favor of the Bitters, from the most prominent and well known individuals, in all parts of the Union. All Agents for the Bitters are authorized to distribute the "Receipt Book" gratuitously.

Principal office and Manufactory, 120 Arch St., Philadelphia, Pa.

For sale wholesale by Druggists in all the principal cities, and at retail by apothecaries and storekeepers in every town in the United States, and Canada.

Sold wholesale and retail by JOHN WRIGHT & CO. 151 Chartres street, New Orleans, and by Druggists generally. may4—6mo—dy

A BAL?? ??.

CORNER OF ST. PETER AND ROYAL STREETS,

F. LEFEVRE, Successor.

SATURDAY, 17th inst.,

OPENING OF THE LADIES' SALOON.

MR. LEFEVRE informs the public that the opening of a Ladies' Saloon, will take place on SATURDAY next, and that said saloon will be kept open daily, from six o'clock in the morning up to the closing of the theatre.

Nothing has been left undone to please Ladies. The saloon will be constantly warm and ornamented. He will offer a

A SPLENDID LUNCH,

To consist of the most delicate dishes, such as Truffled Galantine, Chicken Mayonnaise, Truffled Turkey, Woodcock Mayo..., Tenderloin Beef, Dried Tongue, Bologna [illegible], Galantine Sausages, Foies Gras in Terrine, Patties a la Monglas, Chocolate Cakes, Jelly Meringue, Milk and Coffee, Blanc Mange, &c.

[illegible] wine, Bordeaux wines, [illegible] wine, Chablis wine, [illegible], Port wine, Champagne wine, ... [illegible] ... weddings, parties, family [illegible], dinners ... [illegible] ... The public are informed that the name of Mr. Victor [illegible] ... at the corner of Canal and Royal streets ... now kept by Mr. J. Pigoleau. n18tf