MARINE NEWS.

Port of New Orleans, July 13.

Cleared Yesterday.

Ship Wellington, Barstow, New York. C Bi[illegible]
Ship Evangeline, Fairbairn, Liverpool. Thos Rogers [illegible]
Bark Jean Louis, Chardinet, Bordeaux. A [illegible]

Arrived Yesterday.

Steamship Perseverance, Forbes, from Indianola, via Galveston July 10th, [illegible]
Steamship Prometheus, Wamack, from San Juan del Norte, to W C Templeton—4th day.

—STEAMBOATS—

F D White, Trinidad, fm Atchafalaya.
Gipsey, Ure, fm Bayou Sara.
Jose Webre, Terrebonne, fm Bayou Lafourche.
Ophelia, Sellas, [illegible]
Opelousas, Hinckley, fm Washington.
Aleck Scott, Swon, fm St Louis.

Memoranda.

The steamer Aleck Scott left St Louis on the 7th inst— in port, loading for New Orleans, steamers L M Kennett, [illegible] City, Lish Tuash and Bunker Hill No 3.

Coastwise Ports.

NEW YORK, July 5—Arrived, bark Rhone, Carlisle, N Orleans; 4th bark Midas, Jordan, do; arrived, steamer Empire City, do; ship Union, do; bark Olga, do.

Passengers

Per steamship Perseverance, from Indianola and Galveston—Mrs Southwell, Mrs Gary, Miss McCullough, Mrs Ayers, Mrs Shelton, Miss Hall, Miss Elder, Miss Wood, Messrs J C Shaw & lady, Mobile & lady, Dr Rhodes & lady, Allen & lady, E L Wood, G Ball, G Butler, Pattley, J L Benedict, Allen, R B Danwell, T Gossard, Coring, Welsh, Beaumont, C P White, A Ross, Wrappe, Hebby Clark, Lee, Smith, Sargent, DeBritton, Evans, Bell, Weare, Shaffer, Maddox, White, McKinney, Harrison, Milbey, Scott, Moore, and 15 on deck.

TRADE & COMMERCE

Exports.

NEW YORK—Per ship Wellington—[illegible] bales cotton [illegible] cases tobacco, [illegible] bbls pork, 6 cks [illegible] hhds sugar, [illegible] pigs lead, 136 bales hemp, [illegible] 6 bs wool.

LIVERPOOL—Per ship Evangeline—2[illegible] bales cotton.

BORDEAUX—Per bark Jean Louis—57 hhds tobacco, [illegible] beeswax, 12 bbls pork, 4 bbls 12 bbl do beef, [illegible] masts, 6 spars, 6 pigs.

Imports.

[illegible] GALVESTON—Per steamship Perseverance—[illegible] bales cotton Rugeley, Blair & co—17 do [illegible] Mike & co—9 bbls sugar Hewitt, Norton & [illegible] Brick co—Robertson, McDonald & [illegible] T S Elder & co—[illegible] W J Arthur & co [illegible] Cunningham & co—A Delassize—Swiney, Green [illegible] Brittin—J Connolly & co.

Receipts from the Interior.

[illegible—list of receipts per steamers Aleck Scott, Ophelia, F D White, Gipsey, Opelousas, Jean Webre]

NEW DRY GOODS,

Red Store, between the two Markets.

JOS. N. ROBERT & CO

[illegible] St Louis, Owings and others, [illegible] a large assortment of seasonable [illegible] at exceedingly moderate prices.

[illegible]

—ALSO—

[illegible] assortment of seasonable ready made [illegible] plantation, hotel and steamboat use [illegible] can make good bargains by calling [illegible] stock, and ascertaining our prices.

JOS. N. ROBERT.
[illegible] Levee, between the two Markets, near the [illegible] my5

DR. P. BLANCHARD

DENTIST.

RESPECTFULLY informs the public that having just returned from France, he has opened his new office at No. 104 ROYAL STREET, between Conti and St. Louis streets, opposite the State Bank. a28—d&w1y

VETERINARY HOSPITAL,

For all kinds of Domestic Animals and Farriery Shop.

[illegible] Dumaine and St. Philip sts, No. 25[illegible] [illegible], Veterinary Surgeon, graduate of the Veterinary schools of France, in order to [illegible] the wishes of several owners of animals, [illegible] to Bourbon street where he has [illegible] a vast veterinary Hospital for the reception [illegible]. A Farriery shop conducted by [illegible] American and French iron [illegible] and under the immediate [illegible] Veterinary Surgeon, complete establishment. [illegible] subscriptions for shoeing and [illegible] separately. [illegible] with traders [illegible] North, West and this city, enables [illegible] to persons who wish to purchase [illegible]. [illegible] a register book in his [illegible] purchase and barter of domestic animals.

Consultations from 12 M. to 2 P. M. au21

DIRECT IMPORTATION.

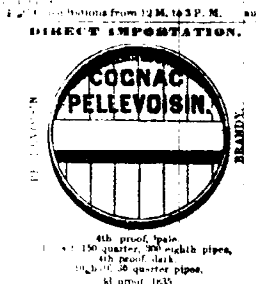

4th proof, pale
[illegible] 150 quarter, 200 eighth pipes,
[illegible] 50 quarter pipes,
[illegible] 1835,
[illegible] 50 quarter pipes,
[illegible] 1825,
[illegible] quarter, [illegible] eighth pipes,
[illegible] 1815,
[illegible] quarter and 30 eighth pipes
[illegible] GAILLY BLANCHARD & CO.
[illegible] Pellevoisin & fils of La Rochelle [illegible] this city of their well known high [illegible] au1

C[illegible] Claret Montferrand;
do Margaux;
do St Julien Medoc;
do St Lambert, J.L.;
do St Estephe Medoc;
[illegible] Medoc;
[illegible] ship President Fillmore, from Bordeaux, by EUG. ROCHEREAU & CO, 17 & 19 St Louis st

B[illegible] A Seraucourt file, dark and [illegible]
Castillon, 1825;
do 1805;
A Lacroix & Co, 1825;
Pinet Hil, 1825;
[illegible] do Hy Regnon & Co;
do Fu Gaillard & Co;
[illegible] President Fillmore, from Bordeaux,
EUG. ROCHEREAU & CO, 17 and 19 St Louis st

R[illegible] ship Lemuel Dyer, from Havre—[illegible] Cheese, [illegible] Neufchatel Cheese, [illegible] do.
FERROS BROTHER, 247 & 249 Royal st, corner Maine.

L[illegible] ship President Fillmore—[illegible] common Claret, for sale by
A. LARROQUE & CO, 42 & 44 Customhouse st

L[illegible] ship Lemuel Dyer—[illegible] assorted truffled pates; 1 do [illegible] mushrooms; 1 box truffled do; 1 do [illegible] by
A LARROQUE & CO. 42 and 44 Customhouse st.

C[illegible] Red Wine, in half pipes. Havana [illegible] tobacco for fillers and wrappers; [illegible] the very best brands; Corona, [illegible] Paper for cigarettes "Las Perrillas" [illegible] La Florita, Zink and Spanish Chocolate. Y QUADRAS & CO, 14 Customhouse

A[illegible] AND KIRSCHWASSER—
[illegible] Swiss Absynth;
[illegible] do do;
[illegible] Berthoud Fils Couvet, for sale by
A. COUTIN, 13 Bienville st

P[illegible] pure German Silver—Spoons, Forks [illegible] Ladles, received and for sale by
C. CARRERE, corner Conde and Madison sts

[illegible] baskets Sweet Oil, genuine Flag [illegible]
QUEYROUZE & LANGSDORFF, 13 and 15 St Louis st

S[illegible] SARSAPARILLA—A lot in bond and for sale by
J M CABALLERO, 36 Old Levee between Customhouse and Bienville streets.

F[illegible] VINEGAR—Received per ship Louise [illegible] from Bordeaux: 45 bbls French white [illegible] for sale by
DUNTZE & IKEN, Corner Royal and Conti st

P[illegible] BRANDY—
[illegible] old Peach Brandy;
[illegible] do pure do;
[illegible] and for sale by
A. DELAMARE, 9 Bienville st

C[illegible] casks Margaux and St. Estephe [illegible] landing ex ship Aimé, from Bordeaux, [illegible]
J & J TARDOS, 100 Levee st

GLASSWARE—400 packages, consisting in Tumblers, Decanters, Lamps, Punch Bowls, &c, [illegible] bought very low at auction, for sale by
C CARRERE, corner Condé and Madison sts

C[illegible] CROCKERY—Assorted to order, a fair [illegible] on hand, and for sale by
C. CARRERE, corner Condé and Madison sts

WHITE WINE—40 bbls white Wine, Haut Sauterne, for sale by
R CARUZAC & CO, 30 Old Levee st

15 BARRELS paper Cigars, La Florita, 30 bales paper for cigarettes Las Perrillas, for sale by
Y. QUADRAS & CO, 16 Customhouse st.

COGNAC BRANDY—10 hlf pipes Otard Dupuy pale and dark, for sale by
QUEYROUZE & LANGSDORFF, 13 and 15 St. Louis st.

ENGLISH PICKLES—100 dozen Cross & Blackwell Pickles in cases of 5 dozen jars, for sale by
O VALETON & CO, 95 Tchoupitoulas st.

SELTZ WATER—40 dozen Seltz Water, just received per ship Hermann, from Bremen, for sale by
DUNTZE & IKEN, corner Royal and Conti sts

EXCHANGE ON BORDEAUX—For sale by
[illegible]

EXCHANGE on [illegible]
[illegible]

CORN—[illegible] sacks corn, for sale by
my18 DAVIS & BRO, 16 Conti st.

MEDICAL.

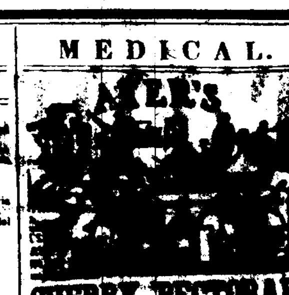

AYER'S CHERRY PECTORAL,

For the rapid Cure of COUGHS, COLDS, HOARSENESS, BRONCHITIS, WHOOPING-COUGH, CROUP, ASTHMA, AND CONSUMPTION.

TO CURE A COLD WITH HEADACHE AND SORENESS OF THE BODY, take the CHERRY PECTORAL on going to bed, and wrap up warm, to sweat during the night.

FOR A COLD AND COUGH, take it morning, noon, and evening, according to directions on the bottle, and the difficulty will soon be removed. None will long suffer from this trouble when they find it can be so readily cured. Persons afflicted with a seated cough, which breaks them of their rest at night, will find, by taking the CHERRY PECTORAL on going to bed, they may be sure of sound, unbroken sleep, and consequently refreshing rest. Great relief from suffering, and an ultimate cure, is afforded to thousands who are thus afflicted, by this invaluable remedy.

From its agreeable effect in these cases, many find themselves unwilling to forego its use when the necessity for it has ceased.

From two eminent Physicians in

FAYETTEVILLE, Tenn., April 16th, 1851.

SIR—We have given your CHERRY PECTORAL an extensive trial in our practice, and find it to surpass every other remedy we have for curing affections of the respiratory organs.

DRS. DIEMER & HAMPTON.

TO SINGERS AND PUBLIC SPEAKERS this remedy is invaluable, as by its action on the throat and lungs, when taken in small quantities, it removes all hoarseness in a few hours, and wonderfully increases the power and flexibility of the voice.

ASTHMA is generally much relieved, and often wholly cured by CHERRY PECTORAL. But there are some cases so obstinate as to yield entirely to no medicine. CHERRY PECTORAL will cure them, if they can be cured.

BRONCHITIS, or irritation of the throat and upper portion of the lungs, may be cured by taking CHERRY PECTORAL in small and frequent doses. The uncomfortable oppression is soon relieved.

Rev. Doct. LANSING of Brooklyn, New York, states: "I have seen the CHERRY PECTORAL cure such cases of Asthma and Bronchitis as leads me to believe it can rarely fail to cure those diseases."

FOR CROUP. Give an emetic of antimony, to be followed by large and frequent doses of the CHERRY PECTORAL, until it subdues the disease. If taken in season, it will not fail to cure.

WHOOPING COUGH may be broken up and soon cured, by the use of CHERRY PECTORAL.

The INFLUENZA is speedily removed by this remedy. Numerous instances have been noticed where whole families were protected from any serious consequences, while their neighbors, without the CHERRY PECTORAL, were suffering from the disease.

SALEM, Ohio, 11th June, 1851.

Doctor J. C. Ayer:—I write to inform you of the truly remarkable effects of your CHERRY PECTORAL in this place, and in my own family. One of my daughters was completely cured in three days of a dreadful WHOOPING COUGH, by taking it. Dr. Means, one of our very best physicians, freely states that he considers it the best remedy we have for pulmonary diseases, and that he has cured more cases of CROUP with it than any other medicine he ever administered.

Our clergyman of the Baptist Church says, that during the run of INFLUENZA here this season, he has seen cures from your medicine, he could scarcely have believed without seeing.

Yours respectfully, J. D. SINCLAIR, Deputy Postmaster.

From the distinguished Professor of Chemistry and Materia Medica, Bowdoin College.

I have found the CHERRY PECTORAL, as its ingredients show, a powerful remedy for colds, and coughs, and pulmonary diseases. PARKER CLEVELAND, M. D.
Brunswick, Maine, Feb. 5, 1847.

DR. VALENTINE MOTT,

The widely celebrated Professor of Surgery in the Medical College, New York City, says:

"It gives me pleasure to certify the value and efficacy of AYER'S CHERRY PECTORAL, which I consider peculiarly adapted to cure diseases of the Throat and Lungs."

Cures of severe diseases upon the Lungs have been effected by Cherry Pectoral in such extreme cases as warrant the belief that a remedy has at length been found that can be depended on to cure the Coughs, Colds and Consumption which carry from our midst thousands every year. It is indeed a medicine to which the afflicted can look with confidence for relief, and they should not fail to avail themselves of it.

Prepared by J. C. AYER, Chemist, Lowell, Mass.
Sold by J. WRIGHT & CO, 151 Chartres st. and E. MACPHERSON, 29 Camp st.
jel1-3m,3taw

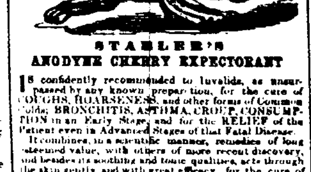

STABLER'S ANODYNE CHERRY EXPECTORANT

IS confidently recommended to Invalids, as unsurpassed by any known preparation, for the cure of COUGHS, HOARSENESS, and other forms of Common Colds; BRONCHITIS, ASTHMA, CROUP, CONSUMPTION in an Early Stage, and for the RELIEF of the Patient even in Advanced Stages of that Fatal Disease.

It combines, in a scientific manner, remedies of long esteemed value, with others of more recent discovery, and besides its soothing and tonic qualities, acts through the skin gently, and with great efficacy, for the cure of this class of diseases.

STABLER'S DIARRHOEA CORDIAL

Is a pleasant Mixture, compounded in agreement with the rules of Pharmacy, of therapeutic agents long known and celebrated for their peculiar efficacy in Curing DIARRHOEA, and similar affections of the system. In addition, it allays Nausea and produces a healthy condition of the LIVER, thus removing the cause at the same time that it cures the disease.

The valuable Medicines above named have recently been introduced, with the approval of a number of the Medical Profession in the City of Baltimore and elsewhere, and in practice have succeeded most admirably in curing the diseases for which they are prescribed.— They are offered to the Country Practitioner, as medicines which he can use in all respects he depends upon, as most judicious and judicious Physicians, and strictly in conformity with the rules of Pharmacy; and as especially serving his convenience, who cannot so readily as the City Physician have his own prescriptions compounded by a practical Pharmaceutist.

See the descriptive Pamphlets, to be had gratis of all who have the Medicines for sale, containing recommendations from Doctors Martin, Baltzell, Addison, Payne, Handy, Love, &c.

Doct. S. B. Martin says, "I do not hesitate to recommend your Diarrhoea Cordial and Anodyne Cherry Expectorant," &c.

Doct. John Addison says, "It gives me much pleasure to add my testimony to that of others, in favor of the extraordinary efficacy of your Diarrhoea Cordial," &c.; and of the Expectorant, "I have no hesitation in recommending it as a most valuable medicine," &c.

Doct. R. A. Payne says he has used the Diarrhoea Cordial in his practice "with the happiest effect, and thinks it one of the most convenient and efficient combinations ever offered to our profession."

Doct. L. D. Handy writes, "I have administered your Anodyne Expectorant, in several cases of Bronchial affection, with the most happy results, and from a knowledge of its admirable effects, I can with the greatest confidence recommend it," &c.

Doct. W. S. Love writes to us that he has administered the Expectorant to his wife, who has had the Bronchitis for fourteen years, and that she is fast recovering from her long standing malady. It has in a few weeks done her more good than all the medicine she has heretofore used under this medical counsel.

SIXTEEN of the best Apothecaries and Pharmaceutists in the city of Baltimore write, "We are satisfied the preparations known as Stabler's Anodyne Cherry Expectorant and Stabler's Diarrhoea Cordial are medicines of great value and very efficient for the relief and cure of the diseases for which they are recommended; they bear the evidence of skill and care in their preparation and style of putting up, and we take pleasure in recommending them," &c.

TWENTY-SEVEN of the most respectable Merchants residents of Maryland, Virginia and North Carolina, who have sold and also used these medicines themselves, say, "From our own experience and that of our customers, we do confidently recommend them for Bono Publico. We have never known any remedies used for the diseases for which they are prescribed, to be so efficient and to give such entire satisfaction to all."

The above notices of recommendation from members of the Medical Faculty, Pharmaceutists of high standing, and Merchants of the first respectability, should be sufficient to satisfy all, that these medicines are worthy of trial by the afflicted, and that they are of a different stamp and class from the "Quackery" and "Cure Alls" so much imposed upon the public.

For sale by Druggists, Apothecaries and Country Store-keepers generally.
E. H. STABLER & CO, Wholesale Druggists, 120 Pratt Street, Baltimore.
Agents in New Orleans: J. WRIGHT & CO, 151 Chartres st. F. KALTEYER, Levee, between Philip and Sarapura sts, 4th District.
my 23-3 taw,eoc

Mortimore's Bitter Cordial and BLOOD PURIFIER—PRICE $1 PER BOTTLE.

THIS invaluable preparation has obtained a popularity unprecedented in the history of any other preparation brought before the public. The multiplied thousands who have used it, and have realized its marvellous effects in removing disease RE-ESTABLISHING NATURE, and RESTORING THE NERVOUS SYSTEM, now herald it to the world as possessing the most superior virtues known in the Materia Medica.

Physicians of the first standing in the medical profession use and prescribe it as a most effective ALTERNATIVE AND BLOOD PURIFIER ever known: while vast numbers who had long suffered from diseases or complaints brought on by Sedentary Habits, Exposure, Indigestion, Torpid State of the Liver, or impurities of the Blood, now look upon this Cordial as most Mysterious and Magical in its healing properties and restoring powers. It stands prominent in the treatment and cure of Neuralgia, General Debility and Nervous Affections, Dyspepsia or Indigestion, Loss of Appetite, Acidity of the Stomach, Nervous Headache, or Flow of Blood to the Head, Costiveness or Irregularities of the Bowels, Pleurisy, Pains or Misery in the Side or Region of the Heart, Flatulency or Depression of Spirits, Palpitation of the Heart, Difficult Breathing, Sinking Sensations, Prostration of the Nervous System, Cold, Chilly Sensations, or Numbness of the Flesh or Limbs, Difficult or Profuse Expectoration, Night Sweats, Diseases of the Kidneys, Derangement or Prostrate Condition of the Organs of Nature, which cause Painful Irregularities especially with FEMALES.

Producing Debility and Prostration of the Nervous System, Pale or Sallow Complexion, Eruptions, Pimples and all Cutaneous Eruptions of the skin, or humors of the blood.

This is purely Vegetable, pleasant to take, and perfectly safe to be used in any state of health, even by the most delicate Female or child.

☞ Price $1 00 per bottle.

W. V. ALEXANDER & CO. Proprietors, No. 1 Barclay st., (Astor House) N. York.
Sold by J. WRIGHT & CO, 151 Chartres Street. and E. MACPHERSON, 29 Camp st.

☞ Remember that we sell at wholesale and retail the most invaluable and

SURE REMEDY FOR RHEUMATISM,

in all its forms, either Inflammatory, Acute, or Chronic, no difference how bad the case, or how long standing. This is Mortimore's

RHEUMATIC COMPOUND,

which is a vegetable extract, an internal remedy, prepared expressly for this one disease. It has already cured thousands who had long been cripples. The evidence is most overwhelming and convincing, as given by vast numbers of our most respectable citizens.

☞ Call and get a circular, and read the letters and certificates of those who have used it, and who have been restored to perfect health by this remedy.

ap23 3taw&c.

SANDS' SARSAPARILLA,

In Quart Bottles.

For Purifying the Blood, and for the Cure of *Scrofula, Mercurial Diseases, Rheumatism, Cutaneous Eruptions, Stubborn Ulcers, Liver Complaint, Dyspepsia, Bronchitis, Salt Rheum, Consumption, Fever Sores, Female Complaints, Erysipelas, Loss of Appetite, Pimples, Biles, General Debility, &c.*

THIS preparation has now borne the test of over 14 years experience, since its first introduction to public favor, during which time numerous imitations have sprung into existence, founding their claims to the confidence of the community on the curative powers contained in Sarsaparilla Root, the curative powers extended use of which has been truly attributable to the many wonderful cures effected by the use of this preparation. While Sarsaparilla Root forms an important part of its combination, it is, at the same time, compounded with other vegetable remedies of great power, and it is in the peculiar combination and scientific manner of its preparation, that its remarkable success in the cure of disease depends. Other preparations imitate it in the style of putting up, and in bearing the name of one of its ingredients, and then make their resemblance to it. Those needing a remedy and purifier like this, are requested to note whose this difference exists, and in making choice of what they will use, not to take any other but that one entitled to their confidence, from the long list of cures it has effected on living witnesses, whose testimonials and residences have been published, and who are still bearing daily testimony to its worth.

Astonishing Cure.

NEW ORLEANS, LA., Sept. 23, 1852.

Messrs. A. B. & D. Sands: Gentlemen—Having received so much benefit from the use of your Sarsaparilla, I cannot refrain from adding my testimonial to those you have already received. For about six years I suffered much from Diseases of the Lungs, which at times was so severe that it was with difficulty that I could cough or expectorate. I was attended by one of the most celebrated physicians of New Orleans, who finally declared my case hopeless, and that I had only to wait for death. After this, one of my friends, who had used your inestimable remedy, advised me to try it. I [illegible] [illegible] very truly. [illegible]

Prepared and sold, wholesale and retail, by A. B. & D. [illegible]

MEDICAL.

[illegible]

F. CLAVEL, APOTHECARY,

Graduate of the Special Pharmacy School in Paris

INFORMS his friends and the public that [illegible] No. 130 Old Levee street, between Ursulines and Hospital streets.

His connection with the first Parisian and Northern houses, enables him to keep constantly on hand a supply of fresh and select medicines. He also received direct from Switzerland a large assortment of medicinal plants and vegetable extracts.

The prescriptions of the members of the medical faculty will be strictly attended to.

Mr F. Clavel having been employed for several years in the best Laboratories in Paris, will undertake all sorts of chemical analysis at moderate prices.

REFERENCES:
DR. J. BEUGNOT, DR. C. DELERY,
DR. H. DABBY, DR. RANCE.
my31-ly

SCHWAB'S DRUG STORE.

I HAVE just received per ship Eastern Queen an assortment of Drugs, among which are the following: German Bromo and French Quinine, Cucumber Pomatum and Soap Cream, and Daguerreotype Powder; also, for watchmakers, &c., a new arrival of Samtelenbrot and Weams Cakes. Corsican Moss.

KOUSSO.

This Drug for the TAPE WORM, which is to be found in New Orleans only at my Store, will afford a proof of my desire of collecting in my store all the discoveries of modern science. My German correspondence will warrant it. I will be happy to receive the call of Doctors which I have had not yet had the opportunity of seeing.

o4 A. SCHWAB, 40 Conde st.

ALEXIS & LEVIS, DRUGGISTS.

[Successors of F. A. Bienvenu, corner Royal and Bienville streets.]

INFORM the public that they have resumed the manufacture of artificial waters. They will constantly have on hand Seltz, Sedlitz and Vichy Water.

The Purgative Lemonade, made of citrate of Magnesia, will always be prepared very carefully in order to obtain the result for which this remedy is taken.

Orders for the city and country will be promptly attended to. a15

D. Feros' Drug Store,

Corner Bourbon and Toulouse streets.

RECEIVED per ship Granada, a large assortment of Medicinal Oils, such as Baume Tranquille, Jacquiem Laurel Oil, &c, Sainbois (Garom) Pomatum, distilled Laurel Sherry Water, Bermudas Arrow Root, Leroy's Purgatives, &c., and a large variety of Patent Medicines and Chemical products. ap26

F. BROWN'S Essence of Jamaica Ginger.

THIS Essence is a preparation of unusual excellence. In ordinary diarrhoea, incipient cholera, in short, in all cases of prostration of the digestive functions, it is of inestimable value. During the prevalence of epidemic cholera and summer complaints of children, it is peculiarly efficacious; no family or individual should be without it.

Caution—Be sure to get the genuine essence, which is prepared only by F. Brown, at his Drug and Chemical Store, N. E. Corner of Fifth and Chesnut Streets, Philadelphia, and for sale by all the respectable Apothecaries in the United States. Sold by
J. WRIGHT & CO, 151 Chartres street
d13-lyd

Flon's Syrup...... Flon's Syrup.

RECEIVED by the ship Statesman, from Havre—300 bottles of H. Flon's Lenitive Pectoral SYRUP.

☞ Those bottles alone are genuine on which "Flon, a Paris" is marked in the substance of the glass.

For sale by EDWARD GUILLOT, Sole Agent, 230 Royal street, between St. Anne and Dumaine.
je20 3t

A. Schwab, Apothecary,

No. 40 Conde Street, Between Madison and Main Streets.

RECEIVED per ship Lemuel Dyer, from Havre:—An assortment of articles for Apothecaries. The selection of the Drugs has been made with particular care; the vegetables are as fresh as can be had, and the preparations are manufactured in the best German laboratories.

The quantities of vegetables, &c.; bought from those laboratories, enable the undersigned to dispose of them at the lowest prices.

In store a few thousand boxes for Apothecaries.

Shortly expected direct from Norway, several barrels of Cod Liver Oil, to be sold wholesale and retail at the Drug store of A. SCHWAB, 40 Conde st.
ja27

Reduction in Prices.

P. A. HEBBARD, 118 Canal Street.

WISHING to lessen his stock of DRY GOODS previous to his departure for the North and Europe, will sell the following articles at greatly reduced prices:

EMBROIDERIES.

Single and double Bands, Swiss Jaconet Flouncing, Swiss Jaconet edging and inserting. Thread Lace, Cotton do, Valenciennes, Imitation do, wide black Lace, Swiss and Jaconet embroidered Chemisettes, Ladies Collars and Undersleeves, Misses' Collars and Chemisettes, rich embroidered Swiss and Bobinet Capes, (new styles;) black Lace Mantillas, embroidered Swiss do, Ladies Capes, black Lace Shawls, black Lace Veils.

GLOVES AND HOSIERY.

Misses' Filet Mitts and Gloves, Misses' white and colored silk Gloves, Thread and Albanese do, Ladies black filet Mitts and Gloves, long and short; white and colored silk do, fild' Ecosse do, black silk do, Gentlemen's black and colored silk do, Cotton and Lisle Thread do.

Misses' white, brown and fancy cotton Hose, all sizes; Lisle Thread do, silk do, mixed and slate do, Ladies' black silk Hose, embroidered do, Lisle Thread do, white, brown, mixed and slate cotton do, French and English odd sizes do, black cotton do.

French, German and English half Hose of every size, quality, color and price, do for children and youths.

HANDKERCHIEFS.

Common, fine and extra fine L C Handkerchiefs, grass lawn do, embroidered and hem-stitched do, colored bordered do, ebollet do, white India silk do, foulards, black purple and col'd mock madras head do, Bandannas, blue cotton do.

Printed lawn cravats, black silk do, fancy do, Royal satin do.

DRESS GOODS.

Flounced Barege Robes, Organdy do, Albanese and Bayadere do, French Jaconets, printed Muslin, do Linen Lawns, printed rich silk Tissues, Poplin Robes, (new articles;) Fil de Marie for Dresses; light col'd silk, Fancy Ginghams, Mourning do, Mourning Muslin and Jaconet, black Barege, black Grenadine, black Silk, plain Swiss, dotted do, embroidered do, double width plain Swiss, crossbared and striped do, plain white Jaconet, French, English and American Prints, a large assortment; black and col'd Alpacas, black Bombazette, black Bombazine, etc., etc.

LINENS.

Shirting, 8-4, 10-4, 12 4, Sheeting, printed Linen for childrens' wear, toile de Paris, Estemfilles, grass linen, plain and damask table cloths and napkins, check, drill, white and brown Eng. Duck, Cologne water, genuine Jean Marie Farina; and all styles of Plantation Goods.

—ALSO—

Cotonade, Denims; Cotton Check, bleached and unbleached Domestics, Redticks, Curtain Prints, Cambrics and a variety of other articles that can be seen on calling.

P. A. HEBBARD, 118 Canal street.
my10

Choice Wines, Liquors, Preserves, &c.

THE subscriber would respectfully call the attention of Merchants, Hotel Keepers and families, to his well assorted stock of Wines, Liquors, Preserves, &c., on account of his departure for France, and to close consignments, he will make a great diminution on his usual prices, particularly on a few favorite brands of Claret, such as "Chateau Haut Brion, of Larrieu, 1840 and 1841; Grand Vin Leoville; Chateau Lafite; Latour; white Wine Haut Preignac; La Montagne of Larrieu; Grand Vin Haut Sauternes; Chateau d'Yquem; Vin du Rhin; Burgundy Wine; Champagne Moriset-Haut and London Club, highly recommended.

Also, a great deduction made on Preserved Fruits and Meats, Mushrooms, Green Peas, Truffled Pies, Truffles, &c.

He will keep always on hand every thing in the way of Wine, Liquors, Preserves, Cordials, Syrups, &c., at the most reasonable prices.

my13 HENRY VALETON, 90 St. Louis st

J. MENARD,

182 Old Levee, between Hospital and Barracks

French Garden Seeds—Crop of 1852.

HAS just received his first invoice of the farm of his brother Charles Menard.

This invoice consists partly in Marofat Royal, Washington and Michaud Peas, productive Nain, Prince Albert, extra; half, Sabitis, Onions, Parsley, Chervil, Cresses, brown and white mustard.

New invoices are expected daily. His store is well assorted, of seeds lately received. Seven varieties of cabbage, Turnips, Carrots, Beets, etc. etc. jy27

Seeds, Seeds.

T. BACHELIER,

Seedsman, Horticulturist and Botanist,

Ursulines street, between Levee and Conde streets.

RECEIVED by the steamer Franklin from Europe, and by the Empire City, of New York.

Artichoke; Egg Plant;
Asparagus; Endive;
Beans; Lettuce;
Beet; Melon;
Borecole; Mustard;
Brocoli; Parsley;
Brussels Sprout; Parsnip;
Cabbage, 30 sorts; Peas;
Cardoon; Pepper;
Carrot; Radish;
Cauliflower; Squash;
Corne Salad; Celery;
Cress; Tomato;
Cucumber; Turnip, etc.

Flowers, Bi-Annual, Yearly Flowers, and Perennial. ap27

J. B. BOIRON,

No. 54 Chartres Street.

A LARGE assortment of French articles, extra fine linen Shirts; linen and cotton do; Charvet's Madapolam do, new pattern; Double button Wristbands, Colored Shirts, new patterns; Linen, Scotch thread and cotton Drawers and Undershirts; Silk, Scotch thread, Persian thread, brown cotton and fancy half Hose; Silk, Scotch thread and cotton Gloves; A rich assortment of Chinaware, Verres d'Eau; Tete-a-Tete; Scent Bottles; rich powder Boxes; Silk and cotton Umbrellas; black, green and blue do; A rich assortment of sword and fancy Canes.

He has just received per steamship Empire City— Black and embroidered summer Cravats; French Pomatum from the best Paris manufactories, for sale in retail.

A large assortment of ladies' and gentlemen's HAIR OIL, manufactured, always on hand. ap27

DELCROIX,

No. 106 CHARTRES STREET,

BETWEEN ST. LOUIS AND CONTI,

HAS just received by the last arrivals—A fine and large assortment of all kinds of Hanging Paper of the best manufactories of Paris, and of the last style, glazed paper, white alva for saloons. This article is entirely new for this country; ordinary glazed paper, ditto satin historical subjects, imitation wood, marble, granite, mantel ornaments, fans, etc.; common paper from 10 to 25c.

DELCROIX, 106 Chartres street, between St Louis and Conti st
au16

Extra Choice Havana Cigars

WE are receiving from brigs Kite and Mary Elizabeth, from Havana—

36,000 Cigars of the brand Ysgenuidad;
30,000 do do Consuelo;
42,500 do do Yatlaiidad;
21,760 do do Martines Ybor;
21,340 do do Figaros;
15,000 do do Castanos,

174,150

Ympoisles; Regalias, large and small; Cilindros; Trabucos; Canderos; Londres, &c.

Besides—500,000 good and fine Havana Cigars, of several other brands, in store and for sale by
LABORDE & XIQUES, 37 Common street
je15 1m

IN Store and for sale by the undersigned—
15 casks claret, for family use,
15 do do St Estephe good ordinary,
12 do do St Julien do;
20 do do superior brands assorted;
20 half casks white wine Haut Barsac,
100 boxes St. Julien;
45 do St. Estephe;
24 do superior assorted marks;
21 quarter pipes different marks Cognac;
20 Demijohns old Pt Goffard Cognac;
45 do other superior marks;
120 baskets assorted superfine Chenvet;
[illegible]
jel1 1m [illegible]

Sale of [illegible]

THE [illegible]

[illegible]

[illegible]TIONS.

M[illegible] [illegible] the Principal to [illegible] the object which he has long had in view and which shall secure the most perfect order in every department at all hours of the day.

The instructing body of the School is complete, and nothing is wanting to the most rapid progress which youth are able to make by close application, under the direction of able Professors.

Parents are respectfully invited to visit the School where they can always obtain prospectuses my26

COLLEGE.

St. Ann Street, facing the Place d'Arms, Old "Congo" Square, under the direction of MR. JEOOU,

Master of Arts and Mathematical Sciences.

[illegible]

[illegible] Price of Tuition—Five, Six, Seven, and Eight Dollars. [illegible]

Evening Class—This class will be open from 7 to 9 o'clock. Young men will there be taught English, French, Writing, Arithmetic and Book-keeping, by the best masters.

Price—Four Dollars.

GOUBAULT'S ACADEMY,

No. 204 Toulouse Street.

THE principal of this Establishment and his wife, not enjoying good health, and having obtained the object of a moderate ambition, intend to retire.— They avail themselves of the present opportunity to express their gratitude to the parents of their pupils, and to the public for the encouragement that they have generously received.

Mr. and Mrs. GOUBAULT highly recommend to families, Mr. and Mrs. BOURSIER, who will take the direction of the Establishment. They have secured the services of the accomplished Professors attached to the Institution.

From the 1st of September, Mr. and Mrs. BOURSIER will act as assistants to Mr. and Mrs. GOUBAULT, in order to make themselves known and appreciated, and on the 1st of October, the establishment will be under their immediate control.

Families are invited to visit the Establishment which will be completely repaired. a1 tf

MRS. JOURDAN, (late Mrs. Gonzalles,)

No. 134 St. Ann Street.

HAIR POMATUM.

MRS. JOURDAN begs leave to inform the public, that she always keeps in her establishment, No. 134 St. Ann street, corner of Dauphin, a POMATUM which BLACKENS THE HAIR, and causes it to grow rapidly.

The number of persons who have had the opportunity of ascertaining the excellence of Mrs. Jourdan's Pomatum, by constantly using it, is the best recommendation to the public. There is no mineral substance in the composition of this Pomatum, being vegetable plants only. mk12 ly

☞ Mrs. Jourdan is the sole manufacturer of the above Pomatum.

Opening of Spring Goods.

F. FRYE,

No. 54 Chartres st. between Customhouse and Bienville streets.

BEGS leave to inform the ladies that she has just received her new SPRING GOODS, comprising: Printed Muslin Robes, with flowers and flounces; Organdies and Armides Garden Jaconet; Albanese and Cameyces; silk muslin and grenadines; Albanese and Florence spring foulards; collars and sleeves, new style; embroidered muslin mantillas, thread and silk gloves; fich fans; linen cambric do; parasols. Also: Her assortment of plain rich straw bonnets; fancy embroidered do; Italian straw do; do for girls. She has on hand mourning and half mourning apparels of the latest style. The opening of her new spring goods will take place on Monday, 14th instant. a13

FURNITURE! FURNITURE!!

THE undersigned would respectfully call the attention of merchants, planters, and country purchasers generally, to a large and well selected stock of FURNITURE, the cheapest ever offered in the Southern market, consisting in part of mahogany and walnut Chairs, Sofas, Divans, Ottomans, marble top Centre Tables, Card Tables; mahogany rosewood and walnut Armoires; mahogany and walnut Bedsteads; marble top Bureaus and Washstands; marble top Sideboards; extension Dining Tables; Clocks and time pieces; hair and moss Mattresses, feather Pillows and Bolsters together with a large lot of common Furniture.

—ALSO—

A large assortment of the newest style Tapestry and Brussels CARPETING; three-ply ingrain do; superfine and common do; floor Oil Cloth, Matting, Baizes, Rugs, Cords and Tassels, etc.

A large lot of gilt frame French Mirrors, gilt Window Cornices, Curtain Bands and Pins, Window Shades, etc.

Purchasers from Texas, visiting the city, are respectfully invited to call and examine our stock; and all orders from the country will be promptly attended to.

☞ All Furniture packed and shipped with care, free of charge.

JOS. B. HUBBARD, 26 Circus st, corner Perdido st, New Orleans
ja8 1y

LANDING ex ship Manchester from Havre:
34 boxes Ed Pernod's Absynth;
50 do Yersin & Lecoultre, do;
30 do C F Berger, do;
12 do Berthoud fils do;
4 boxes Cruelles Brandy;
2 packages Yersin & Lecoultre Absynth;
2 do C F Berger do;
3 tons Gruyere Cheese; for sale by
J N CURIEN, Corner Conde & Main st
my12

BORDEAUX RED WINE, of 1-50 and 1-51—In store and for sale by the subscribers—
100 casks Bordeaux Red Wine, of 1850 and 1851, of a good middling quality for family use.
Also—Seignette and Pellevoisin's Cognac, of 1825 and 1835, by quarter or eighth of pipes.
BOYER BROTHERS, Corner of Moreau and Mandeville streets, Third District. je29

HAVANA CIGARS—A great assortment of Imperiales, Regalias, do. Medianas, Cabelleros, Canadores, Criollos, Prensados, Cilindrados, Millares largo, do Londres, Patentes, Galanes, and classes are of the following brands: Franklin Pierce, Cabanas, y Carbajal, Cabargas, Figaro, Intimidad, Upman, Flordo Cabanas, Berilians, Gutierres, Ritica, Lola Montes, etc., etc., which are constantly on hand and for sale by,
J M CABALLERO, 36 Old Levee, between Custom House and Bienville sts.

F. JAUFROID,

No. 62 Chartres Street.

THE undersigned informs his customers that he has just received by late arrivals, a large assortment of goods, comprising—
Baradere Ribbons, for trimming;
Fringes and Silk Lace;
Silk and Woolen Serpentine;
Velvet Ribbons of all widths;
Various Laces and Embroideries;
Fans and Shell Combs, latest style;
Paris Perfumery;
Corsets without seams;
Hose and half Hose;
And a general assortment of all articles for sewing and ladies' toilet. F. JAUFROID.

RECEIVED per ship President Fillmore, from Bordeaux:
25 doz raspberry, strawberries and currant juice;
25 casks fine claret;
100 boxes good ordinary claret; for sale by
DUNTZE & IKEN, corner Royal and Conti
je30

BRANDIES, WINES, &c—Landing ex ship President Fillmore, and for sale by the undersigned—
10 qrs old Goldenbery cognac, 1830;
90 casks Langooran Eyquem claret;
22 hf do Sauterne do white wines;
50 boxes 12 bottles Lafitte do, claret;
37 do do Latour do
144 do do St Estephe do.
V & E MAIGNAN, 85 St Louis st
je30

30 **Mustard and Vermicelli.**
Boxes, 4 doz large flasks, prepared Mustard,
12 boxes, 4 doz small flasks do;
10 do Yellow Vermicelli;
20 baskets do do;
6 do White do;
Landing ex ship President Fillmore, from Bordeaux, for sale by V & E MAIGNAN, 85 St Louis st.
je30

IMPERIALES for the Mexican Market—40 bales of 4 trusses each, of good quality, landing and for sale by O. B. GRAHAM, 96 Gravier st
my 27 2w

LANDING ex ship Jean Louis from Bordeaux and for sale by the undersigned:—30 bales corks sundry kinds; 200 baskets Chauvet extra Aniseed; 2 bxs truffles; 10 barrels 4th proof brandy Cognac; 365 bxs claret, Eyquem, glass corks; 100 boxes St Estephe Eyquem.
V & E MAIGNAN, 85 St Louis st,
jel

BRANDY—45 packages T Meneau Cognac Rochelle dark and pale in 1/4 1/8 and 1/2 landing ex ship Louisa Bliss and for sale by
je2 SOUTHERNE THOMAS 29 Natchez st.

LANDING ex ship Alma from Bordeaux, 46 casks claret St Julien Medoc, 10 qrs cognac, for sale by J B FREAU & CO, 31 and 33 Gravier st
my11

HAVANA SWEETMEATS—Landing ex brig Elite from Havana—40 boxes sweetmeats, paste and jelley, of the manufacture La Dominica, for sale by DELVAILLE & MORENO, 34 Old Levee.
je10

ORANGE flower water and roses water— 11 Cases and 5 packages Orange Flower water and 2 do rose water, for sale by,
PAUL JUGE FILS & CO., 27 St. Louis st.
jy5-2w

MADEIRA— 40 Bbls imitation Madeira, for sale by
PAUL JUGE FILS & CO., 27 St. Louis st
jy4 2w

TOBACCO—Received per steamship Texas from Vera Cruz, twelve bales Mexican Tobacco, for sale by BRUGUIERE & CO, 27 Bienville st.
je14

WHALE OIL—25 bls. for sale by
E J HART & CO., 73, Tchoupitoulas st
jy6

QUININE—2,000 ounces, in store and for sale by
E. J. HART & CO, 73 Tchoupitoulas st
jy6

CLARET, IN CASKS—300 casks, of various brands, good ordinary Claret, for sale by
PAUL JUGE FILS & CO, 27 St. Louis st
jy4 2w

ABSYNTH AND KIRSCH—100 boxes Swiss Absynth, Berthoud fils brand; 25 boxes Kirsch same brand, for sale by
A. COUTIN, 13 Bienville st.
jel

100 Boxes Grana Larose, Leoville, Chateau Lafitte and St Emilion, for sale by
P. A. LARROQUE & CO, 42 and 44 Customhouse st
ap26

RED WINE—200 casks red wine 300 cases red wine; 40 do do Leoville, 1844; for sale by
CHARLES CAVAROC, 30 Bienville st
je13

RIO—50 Casks for sale by
E. J. HART & CO., 73 Tchoupitoulas st.
jy6

DEMIJOHNS—Sizes of 1/2, 1, 2 and 3 gallons, now landing and for sale by
C T BUDDECKE & CO, 109 Tchoupitoulas st
jy 6

WHISKEY—40 bbls St. Louis rectified Rose, an extra brand, for sale by
C T BUDDECKE & CO, 109 Tchoupitoulas st
jy 6

BOTTLES—50 hampers Madeira and Porter bottles, for sale by
C T BUDDECKE & CO, 109 Tchoupitoulas st
jy 6

GOSHEN BUTTER—25 kegs Prime Orange County received per steamer, for sale by
E J HART & CO, 73 Tchoupitoulas st.
jy 6

C[illegible]

[illegible]

INSURANCE.

[illegible] Fire Insurance

CAPITAL [illegible]

[illegible] CHAS. BRIGGS, Agent, [illegible] of St Charles and Union sts.

AGENCY U. S. LIFE INSURANCE ANNUITY AND TRUST CO., of Philadelphia. Capital $250,000. S. R. CRAWFORD, President. C. F. IMLAY, Secretary.
Office 45 Camp street, New Orleans.
BENJ. FLORANCE, Agent.
HOWARD SMITH, M. D., JOSEPH BENSADON, M. D., Med'l Examiners.

Crescent Mutual Insurance Company of New Orleans.

The following statement of the affairs of this Company is published in conformity with the requirement of their charter—

Amount of premiums on policies issued for the year ending 31st December, 1852, viz:
For Fire premiums [illegible]
For River premiums [illegible]
For Marine premiums [illegible]

Total premiums [illegible]
Less return premiums [illegible]
Less premiums on risks not terminated, (reserved) [illegible]

Earned premiums for the year [illegible]
Paid during the same period for losses, viz:
For Fire losses [illegible]
For River losses [illegible]
For Marine losses [illegible]

Amount of re-insurances and expenses, less interest, &c. [illegible]

Net earned profits for the year ending Dec. 31, 1852 [illegible]

The Company have the following assets viz:
Bills Receivable, being subscription notes [illegible]
Bills receivable at short time, for premiums earned [illegible]
Due for premiums, in course of collection [illegible]
Cash on hand [illegible]

Total amount of assets [illegible]

STATE OF LOUISIANA,

[illegible]

Be it remembered, that on the 13th January, 1853, before me, the undersigned, a Justice of the Peace in and for the city aforesaid, personally appeared Alexander Brother, President, and James H. Wheeler, Secretary, of the Crescent Mutual Insurance Company of New Orleans, who being duly sworn, severally and for law, do depose and say, that the foregoing statement is just and true and a correct transcript from the books of the said company.

A. BROTHER, President.
JAMES H. WHEELER, Secretary.

Sworn to and subscribed before me this, the 13th day of January, 1853.
G. V. JONTE, Second Justice of the Peace of the Parish of Orleans.

☞ The Board of Trustees have declared a dividend of Forty-Nine per cent on the earned premiums of the Company for the year ending the 31st December, 1852, of which scrip certificates will be issued on and after the 1st of March next.

This Company continues to insure against the perils of the Seas, Rivers, and loss or damage by Fire, at the current rates of premium. Office No. 92 Camp street.

ALEXANDER BROTHER, President.
JOHN R. SHAW, Vice President.
JAMES H. WHEELER, Secretary.
New Orleans, January 14, 1853. ja15 tf

TRUSTEES:
John R. Shaw, S L Levy, John O'Goodrich,
John Thomas, H. May, J W Ludlow,
J J Green, E R Carvassa, W. Lasier,
John O Woodruff, John H Owen, Wm Tufts,
William Knox, John Hall, Edw. Jones,
Samuel Stewart, R Molloney, [illegible]
R W Milbank, J O Crosby, [illegible]
S G Nelson, J A Daugherty, [illegible]
P Shaw, H V Baxter, [illegible]
Manuel White, [illegible] Taylor, [illegible]
E G Rogers, [illegible]

Merchants' Insurance Company of New Orleans.

CAPITAL $500,000—ALL PAID IN.

JOHN PEMBERTON, President.
A. SCHREIBER, Secretary.

THE Directors respectfully inform the inhabitants of the Fourth District, (late Lafayette,) that, to facilitate their relations with this Company, they have established an Agency at No 12 Jackson street, where they are prepared to insure against Fire, Marine and River Risks at the lowest rates. A return of ten per cent in cash will be made to persons doing business with this Company.

Directors for the Agency.

John Pemberton, L. R. Kenny,
Michel Musson, Gustave Leroy,
Manuel J. Garcia, Kasper Auch,
Thos. J. Ivy, David Adams,
Fergus Gardere, W. W. Vaughn,
J. Stafford, Richard Baller,
EDWARD IVY, Agent,
my7 Office 12 Jackson street.

MILLIEUX & REGGIO,

230 Bourbon street.

HAVE received by late arrivals from Europe and the North a splendid assortment of Dry Goods, comprising the following articles, which they offer for sale at greatly reduced prices:

[illegible] printed and plain woolen mousselin, black do, do 3-4 and 5-4; assorted colored French merinos, black and white French merino; black and colored Scotch cashmere, shaded and chine fancy do 3-4, silk and woolens grenadines, silk and silk [illegible] orientals; black and colored barpours; cashmere brochés, black, dark and colored [illegible]; alpacas, very fine quality; [illegible] barèges; do plain of all shades; cloth for ladies' cloaks; printed and Scotch tartans; black silk dress; black moire; Queen's silk; China satin; gros d'Ecosse and gros D'Afrique; black gros de Rhin and plain; gros de Naples and black inferno; glace taffetas and pou de soi, velvet for crowns; black and colored, Florence and Marcelline; French and American prints; table covers, printed, damasked silk, cotton, wool; furniture muslins; [illegible] curtains; counterpanes; table cloths; [illegible] for curtains, of all colors; embroidered collars from $1, to $12.50; embroidered sleeves, latest style; embroidered chemisette handkerchiefs; muslin and jaconet insertings; English embroidery; figured and brocaded handkerchiefs; gentlemen's and children's merino silk and cotton vests; black and white veils and hair veils; barege, gauze and crape veils; kid, silk and woolen gloves; beige crush cloths 14, beige by the piece; China crape shawls; plain and embroidered scarfs; ladies' and children's embroidered bonnets; English and German hose and half hose; bed and cradle counterpanes; woolen do; French and English blankets; patent ribbons; fancy silk cravats; fancy prints; French lace; amber buttons; damasked and plain napery; crapes, cotton batting, &c. &c.

A[illegible] a complete assortment of indispensable articles which they will sell at the lowest city prices.
MILLIEUX & REGGIO, 230 Bourbon street
oc4

Straw and Silk Goods.

ISAAC SAWIN,

No. 44 Camp Street, (up Stairs.)

HAS just received a new and complete assortment of Straw and Silk Bonnets; Hair and Gimp Bonnets; Girls' Straw and Gimp Flats; Boys' Straw Hats; Artificial Flowers; Tarletans; Crapes, Illusion; Silk and Cotton Ruches; Quillings; Velvet Ribbons; Whalebones; Embroideries; Spring Mantillas; Cord Wire; Trimmings, etc.

A large assortment of Millinery articles always on hand. Also, low priced Bonnets, from 75 cts. to $1, in very good shapes. He invites the city and country buyers will give him an early call and by doing so they will find it to their advantage, for the whole of his stock will be sold at low prices.

ISAAC SAWIN, 44 Camp street, (up stairs.)
mh2

THE undersigned having entirely renewed his Stock and applying on the same business as heretofore, offers for sale the following goods: [illegible]

[illegible] ROUMIEU, 28 St Louis st.

C. CARRERE,

Importer and dealer in China, Glass and Earthenware.

No. 28 Conde street, and 115 Old Levee street, HAS received by ships Arabella, Hope and Forest State, from Liverpool, 150 crates Earthenware, which, added to stock on hand, make a complete assortment. Country dealers, families and boarding house keepers will find the following articles, which will be packed up carefully, or delivered free of charge:

Iron stone opaque China, dinner and Tea setts;
Pale blue printed, " "
Flowing blue and brown, " "
Iron stone, pale blue and enamelled toilet setts;
Decorated iron stone China tea setts;
A complete assortment of C C dipped and painted ware, Pressed and cut glass ware, such as, Bar tumblers, decanters, bitter bottles, sugar bowls Goblets, champaign, wine and cordial glasses; Punch bowls, preserve dishes, etc, etc;
Lamps of all descriptions, such as,
Solar lamps, of splendid patterns;
Spirit, gas and camphine, standing side and suspension lamps,
Girondoles, of newest style;
Decorated China and Bohemian glass, flower vases;
English and American fine table cutlery;
German silver table spoons and forks;
plated
Waiters, trays, snuffers, etc, etc;
Sperm and lard oil, spirit gas and camphine;
Lamp globes, shades chimneys, wicks, and a general assortment of house and kitchen furnishing articles.

ARNOUX,

Corner St. Ann and Conde Streets—Pontalba Buildings.

IS now receiving by late arrivals from Europe and the North, an assortment of spring goods, such as: Brillantes, new patterns; do pompadours do; Plain, check, plaid, pompadour and a volans bareges; Organdie printed, pompadour a volans; Printed foulards suitable to the season; Gros de Naples, white and green, for mantelet; Embroidered collars and chemisetts; English embroidery; Plain Swiss muslin; brocaded do do; Fancy ribbons; silk do for trimming; Embroidered bands; Jaconets, festons and insertings;

—ALSO—

A complete assortment of household goods; The whole at reduced prices.

Being desirous of reducing his winter stock, he offers his assortment of woolen goods at cost prices; Mr. H. DUCATEL having become a partner in this establishment, respectfully solicits the patronage of his friends and acquaintances. f3

Magnolia Hosiery.

ADOLPHE BLACHE, 60 Royal street, HAS just added to his already large stock of all sorts of Hosiery, a splendid assortment of the following articles, received from New York by steamship Empire City: bleached and brown Scotch Thread Half Hose, bleached and brown Cotton Half Hose, Scotch Thread Undershirts, a superior article; light Cotton Undershirts, a commodities. [illegible]

Hazard Powder Company.

C. T. BUDDECKE & CO. Agents,

No. 109 Tchoupitoulas street.

HAVING been appointed Agents of the above extensive Powder Manufactory, we beg leave to inform the trade that we are now fully prepared to fill all orders from the smallest to any quantity promptly.

The quality of the Hazard's Company Powder is not only GUARANTIED UNSURPASSED IN ANY RESPECT, but is believed to be superior to all other brands, having gained the preference wherever it has been introduced and tried. This Powder establishment is now the largest in the United States, and perhaps not surpassed by any other establishment. [illegible]

We have on hand all the qualities, in whole, half and quarter kegs, and canisters in cases, usually demanded in this market, and will deliver at regular prices, any quantity at short notice, on board of steam boats, or any other place, upon orders being left at our store. C. T. BUDDECKE & CO. 109 Tchoupitoulas st

IN store and for sale by the undersigned—[illegible] old Wine for family use, 10 do very old Chateau Margaux, [illegible]

[illegible]

SHIPS & STEAMERS.

NEW ARRANGEMENT.

U. S. MAIL STEAMSHIP COMPANY.

New Orleans, Havana, Key West, Charleston, New York and Aspinwall Mail Line.

The regular days of sailing are as follows:
FROM NEW ORLEANS TO NEW YORK, VIA HAVANA, 11th and 27th of each month.
FROM NEW YORK TO NEW ORLEANS, VIA HAVANA, 11th and 27th of each month.
FROM NEW ORLEANS TO ASPINWALL, DIRECT, 7th and 22d of each month.
FROM NEW YORK TO ASPINWALL, DIRECT, 5th and 20th of each month.

THE splendid fleet of fine Steamers, owned by the Company, will hereafter run between the ports named as above, on the days specified, carrying the United States Mails to and from each of those ports.

The steamships EMPIRE CITY and CHEROKEE will form the semi-monthly line between New Orleans and New York, touching at Havana and will be exclusively for Havana and New York passengers. Passengers for Charleston and Key West, transferred at Havana to the steamship Isabel.

The steamships PHILADELPHIA and EL DORADO will form the direct line between New Orleans and Aspinwall, connecting with the Pacific Mail Steamships to San Francisco, for San Francisco on the arrival of the California passengers and mails.

The line between Havana and Aspinwall is discontinued, in consequence of the establishment of the direct lines to Aspinwall, from New York and New Orleans, thus rendering the New Orleans, Havana and New York Line of all California travel.

☞ Office of the Company, 95 Magazine street.
JAMES R. JENNINGS, Agent.

AUSTRALIAN PACKET LINE, for MELBOURNE and Port Philip.—The clipper and well known A 1 clipper ship ANGELIQUE, 1[illegible] tons burthen, Captain Leonard B. Jones, sails [illegible]. This ship is fitted up in a superior manner for families, with state rooms, bath rooms, &c.; is thoroughly ventilated, carries an experienced surgeon, and every attendance requisite for the comfort of passengers provided free of charge. Instead of three tiers of berths, as in other vessels, the Angelique has only two tiers and these the most roomy and well ventilated. One of our favorite ships will leave New York for Australia every month. Apply on board, pier 13 East river or to ANTONIO PELLETIER, or to OVERMAN & GREEN, 22 South street, New York. je23 1m

Notice.

[illegible] is hereby given to persons who wish to have boats or ships towed up or down the river, that the steamboat DANIEL BOONE, of superior strength, will make three trips [illegible] from New Orleans to Plaquemines, Balize, &c. This boat taking no freight or passengers, will be able to perform the trips in the shortest time. Apply to PAUL LACROIX, 13 Toulouse st.
my13

Jefferson and Lake Pontchartrain Railway.

[illegible] WITH THE CARROLLTON RAILROAD.

[illegible]

FROM N. ORLEANS TO LAKE PONTCHARTRAIN. TRAINS:

From N. Orleans (via Carrollton) to Lake Pontchartrain. From Lake Pontchartrain (via Carrollton) to New Orleans.

WEEK DAYS:
[illegible times]

SUNDAYS:
[illegible times]

All the above Trains take up and land Passengers at Carrollton.

Express Trains stop only at Hoem Station and Jefferson Depot.

Baggage, &c., received at Depots only.

Fare—Between New Orleans and Carrollton, 15 cents each way. Between Carrollton and Lake Pontchartrain 10 cents each way.

[illegible]

CARROLLTON LINE—Departure of Trains.

FROM NEW ORLEANS.

Horse Cars—[illegible] 6 a. m. and every [illegible] until [illegible] p. m.
Steam Trains—[illegible] a. m. and every hour afterwards until 8 p. m., inclusively, in summer, and until [illegible] p. m. in winter.

FROM CARROLLTON.

Horse Cars—[illegible] 6 a. m., 8, 9 and 10 p. m.
Steam Trains—7 a. m. and every hour afterwards, until 7 p. m., inclusively, in summer, and until 6 p. m. in winter.

Fare—15 cents. Children under 12 years and servants, 10 cents.

☞ Summer arrangements commence on the 3d Monday in February, and end on the 1st Monday in November.

Lafayette Line.

These Cars run to and from the Depot, No. 18 Baronne street.

DEPARTURE OF CARS.
In Winter, from Lafayette [illegible]
Depot, 18 Baronne st [illegible]
In Summer, from Lafayette [illegible]
Depot, 18 Baronne st [illegible]

After which the Cars leave each terminus, every [illegible]

[illegible]

Fare—10 cents. Children under 12 years, and servants, 5 cents.

☞ Note.—Special night cars for parties, balls, weddings, &c., supplied when required, after the above hours. [illegible]

FOR SALE OR RENT

TO RENT—The first story of the House situated at the corner of Royal and Bienville [illegible]. Apply at the Drug Store.

House for Rent.

A HOUSE, situated in No 80 on Dauphine street, between Conti and Bienville. Apply on the premises or to QUEYROUZE & LANGSDORFF, 13 and 15 St Louis st.
my17

FOR RENT—A House at Mandeville. Apply to E. DECHAMPS, 47 Conde st
my 11

FOR RENT—The two upper floors of No. 16 Conti street. Apply on the premises.

Grocery for Sale.

A GROCERY STORE, doing a good run of business, situated in one of the best places of the First District. Terms liberal. Apply to L. MARIETTE, 115 Chartres st.

For Rent.

FOR the summer or by the year, a handsome property at Bay St Louis, Miss. fronting on [illegible], suitable for one or several families. [illegible] apply to T. B. DEBBY, [illegible]

A Farm and Stock, in Texas, for Sale.

A TRACT of 600 acres fronting on the Bay of Antonio Bay, in four miles from Calhoun, Guadalupe River, in Refugio County, having a good dwelling house, and several out buildings to it. The situation is high and airy. The land is rich and [illegible] [illegible] and well watered [illegible] stock [illegible]. [illegible] of the property [illegible]

For terms, &c., apply to
CHARLES BYRNE, 66 Tchoupitoulas st.
ap16

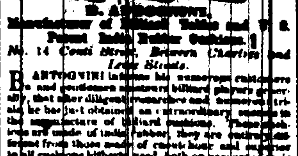

[illegible] B. [illegible]

Manufacturer of [illegible] Patent Billiard Tables [illegible]

No. 14 Conti Street, Between Chartres and Levee Streets.

B. ANTOGNINI informs his numerous customers and the [illegible] public, that he [illegible] [illegible] billiard [illegible]

[illegible]

Persons who cannot visit New Orleans, and wish to purchase some of the above named articles, will be requested to forward their orders to B. Antognini who will attend to them promptly and to the satisfaction of the purchaser.

N. B. Persons who wish to judge of the excellence of the above mentioned cushions, can call at the Veranda Billiard Saloon, No. 22 Common street New Orleans. The prices are moderate. d1

Notice.

THE house known in this city under the firm of Daran, Chaigneau & Co. will carry on the same business as heretofore, under the firm of Daran, Lanlone & Co. [illegible] Mr. A. L. Chaigneau, [illegible] [illegible]
j17 DARAN, CHAIGNEAU & CO.

IN store and for sale by the undersigned:
30 bbls Port wine;
50 casks ordinary claret;
70 bbls Monongahela, Bourbon, Rye whiskey;
20 do Tennessee whiskey;
[illegible] do [illegible]
200 do superior do;
312 do extra [illegible] do;
[illegible] boxes fine and extra fine [illegible]
[illegible]
[illegible]
jy17 [illegible] DARAN, LANLONE & CO.

DRUGS—The subscribers offer by the quantity calomel, blue pill, borax, camphor, [illegible] [illegible] D BORNIO, Jr, 34 Gravier st.

TH. BUTTON'S COGNAC.

THE above brand of Brandy, from 1820 to 1851, as [illegible] known, is constantly for sale by the undersigned [illegible]
TALAMON & CO, 126 Royal st.

[illegible] ADOLPHE BLACHE, 60 Royal street. [illegible]

TWO [illegible]

IN store and for sale by the undersigned—
[illegible]

[illegible]

SHERIFF'S SALES.

Lapeyre, Gottlieb & Co to liquidation vs J. Arthur Guillotte, [illegible] Guillotte, Marie Emma Guillotte, wife of [illegible] and from him separated in property, Elizabeth Thalie Guillotte, widow of J. G. [illegible], Clementine Guillotte, Augustine Sophie Guillotte, wife of Benjamin Bolsone, and from him separated in property, and Edward Guillotte.

FOURTH District Court of New Orleans—No. 6056— By virtue of a writ of [illegible] to me directed by the Honorable the Fourth District Court of New Orleans, in the above entitled cause, I will proceed to sell at public auction, in the Rotunda of the City Exchange, St. Louis street, between Chartres and Royal streets, on SATURDAY, August 13th 1853, at 12 o'clock M.— 1. A certain vacant portion of ground situate in the Fourth District of this city in the square bounded by Magazine, Camp, Felicity and St Mary streets, designated by letter D, on a sketch filed in the proceedings in the above entitled case. Which said portion of ground having, according to said sketch, 47 feet 2 inches front on Felicity street, the same admeasurement in the rear by 163 feet, 5 inches deep on the line towards Magazine street, 163 feet, 7 inches deep on the other side line towards Camp street, and which divides it from another portion hereinafter described.

2. Another vacant portion of ground, adjoining the one above described, situated in the same District and square, and designated by letter E, as per sketch above referred to, and having 30 feet front on said Felicity street, same measure in the rear, by 163 feet 7 inches deep on the line which divides it from the portion hereinabove described, and 163 feet 7 inches deep on the other side line towards Camp street, together with all the rights, ways, casements, servitudes and appurtenances thereunto belonging, or in anywise appertaining.

Seized in the above suit.

Terms cash on the spot.

JAMES F. FRERET, Sheriff of the Parish of Orleans.
jy12 20 au1,13

LEGAL NOTICES.

David Hadden and others praying to be incorporated as the Louisiana Manufacturing Company.

THE STATE OF LOUISIANA—FOURTH DISTRICT COURT OF NEW ORLEANS—No. 6,715.—Notice is hereby given to all persons interested to show cause within thirty days from the first publication hereof, why the act of incorporation and charter of the Louisiana Manufacturing Company of New Orleans, passed on 15th June, 1853, before Wm. L. Poole, Notary Public, a true copy whereof is on file in this Court, should not be approved and homologated.

By order of Court this 28th June, 1853.
K. LOEW, Deputy Clerk.

Succession of R. D. Vanie.

STATE OF LOUISIANA — Third District Court of New Orleans.— No. 5[illegible]—Let all persons interested, show cause within ten days from the first publication of this order, why the Provisional Tableau of administration herein filed by the administratrix, should not be approved and homologated, and the funds distributed in accordance therewith.

By order of the Court,
Clerk's office, New Orleans, July 12th 1853,
jy13 10t LOUIS R. COURTER, D'y Clk.

DREZ,

HAT MANUFACTURER.

THE UNDERSIGNED has just received from Paris a complete assortment of HATS of all styles.

Silk Hats of all qualities;
Felt do, black and gray cashmere do;
Black and gray Beaver Hats;
Gray and cashmere Sailors do;
Italian Straw Hats, Cobourg, Campeche, San [illegible] do;
Children's fancy Hats;
Cloth, Velvet, &c., Caps,
Velvet and embroidered Velvet morning Caps.

All sorts of Hats made to order, to suit any fashion; [illegible] and the exact measure taken by means of the [illegible]
DREZ, 57 Exchange Alley, and
my11 67 Chartres street.

Boots, Shoes and Brogans.

G. W. DUNBAR,

No. 8 Magazine St.

IS now receiving a large supply of fresh stock of [illegible] manufacture, from the best manufactories in Boston, Newark and Philadelphia, [illegible] and well adapted to the Southern trade. Buyers would do well to examine this stock before making their purchases. They will find desirable goods, with prices [illegible] and satisfactory terms.

NOW LANDING.

Men and Boys' double and single back, extra and regular Nos Russet brogans for plantations; planters and plantation boots; sealing and fishing boots; fine calf sewed and pegged boots for men, boys and children; women's, misses' and children's stout pegged boots and brogans for winter wear; ladies' and children's gaiter boots, and lasting gaiters; plain and fine [illegible]; kid and [illegible] bootees; fine and [illegible] kid and [illegible] slippers; also, ladies' white, red, [illegible] kid slippers. Together, with a complete assortment of children's shoes of every variety of color, quality and price. o4

Boots, Shoes, Hats, Boots & Country Dealers.

THE undersigned have just received by late arrivals from France and the North, a large assortment of Spring goods, which they offer for sale at very moderate prices, to wit:

[illegible]

[illegible] Straw hats for children;
[illegible] do for ladies;
[illegible] and Montecristi Straw hats for men and youths.

[illegible] hats of all qualities for men and youths.

Palm Leaf do do do;
[illegible] Straw hats;
[illegible] caps for youths and children;

—ALSO—

A large variety of fancy articles for youths and children, for sale by ALBERT & TRICOU, 37 Chartres and 63 Royal streets.
my7

NOTICE.

Boots, Shoes, Hats and Caps, AT WHOLESALE.

The subscribers have on hand and will be continually receiving a complete assortment of BOOTS, SHOES, HATS and CAPS, which they offer for sale on the most favorable terms. Their stock consists in part of the following articles:

BROGANS.

Men's, Boys' and Youths' Russet, single and double sole and riveted, calf and bound kip pegged, black and extra size.

Kip, [illegible] and Calf, Seal and Buff pegged [illegible] different qualities.

BOOTS.

Men's, Boys', Youths' and Child's calf, Kip, Seal, [illegible] and Goat pegged and sewed Plantation, Fisherman's and Mud Boots.

GAITERS, BOOTS AND BROGANS.

For Ladies, Misses, Children and Servants, like an [illegible] variety.

HATS AND CAPS.

For Men, Boys, [illegible] and Children, of all styles and prices.

N. B.—Having made arrangements for the supply of this market, our goods by the receipt of every steamer, we will be able to offer them, at the lowest prices, [illegible] [illegible]
JAMES E. BORTH & CO, 60 Canal street.
je15

SHOE STORE.

Corner Royal and Dumaine Streets

WHOLESALE AND RETAIL.

New Ladies.

PLAIN, bronzed Kid and Satin French [illegible] black and colored [illegible] [illegible] Boots, Shoes [illegible]

[illegible]

New Youths.

[illegible]

—ALSO—

For Servants of Both Sexes.

[illegible]

Private Sale of a Shoe Store.

THE SHOE STORE, which was established ten years ago, at the South corner of St. Peter and Bourbon streets. The Store has a good run of customers, and is supplied with fresh and superior Northern and Creole Shoes. For terms, which are liberal, apply at the Shoe Store, corner Main and Royal streets. my23

Pamphlets for Negroes.

500 doz Censorship lists for Negroes, received per steamer Apennines, and for sale on reasonable terms, by the undersigned,
ALBERT & TRICOU, 37 Chartres st.
je 9

Boots, Shoes and Slippers.

[illegible] Now in store and constantly receiving, a large supply in the above line, suitable for city and country trade, for sale low on liberal terms, by I. HOBBS & CO. 12 and 14 Customhouse st
je22 3t d&w

LADIES, MISSES, AND CHILDREN'S Boots and Shoes, 300 cases [illegible] ship "Emma Watts" [illegible] [illegible] J. H. GOULD & CO, 8 Magazine st.

SHOE MANUFACTORY—Wholesale and Retail—Corner Royal and [illegible] [illegible] ladies and children of both sexes, [illegible] [illegible] from the North and France. All orders for the country are attended to.

Wine, Brandy, Wax Tapers.

LION & PINSARD, 60 and 62 Royal st, corner Bienville, have just received by the ship [illegible] [illegible] French Wax Tapers, [illegible] at moderate prices. j16

[illegible] LION & PINSARD, 60 & 62 Royal st, corner Bienville

HAVANA CIGARS—200,000 of direct importation of all qualities, and of the best brands, such as Partagas, Intimidad, Karagoosa, Moreiro, Martinez, Rey, [illegible], Cabanas, Bodas, Dos Hermanos, Conrado, Cortaza, San Roman, Bella Emilia, Portada, Palma, Colebrada, Colorins, Panteleon, Filipino, Rangers, &c. in store and for sale by
jel1 D BORNIO, Jr, 34 Gravier st.

[illegible]

CATALONIAN WINE—[illegible] casks, just received by brig [illegible] for sale by Y. QUADRAS & CO, 16 Customhouse st.
jel7

CHAMPAGNE—Landing ex ship [illegible] [illegible] Champagne, [illegible] brand, a very superior [illegible]
WILLIAMSON, MARATH & CO, 109 Poydras street

CHAMPAGNE WINE—[illegible] R CARUZAC & Co, 30 Old Levee
jel8

A[illegible] E J HART & CO

Q[illegible]

O[illegible]

S[illegible]

D[illegible]

C[illegible]

[illegible]

AUCTION SALES.

Account and Risk of former Purchaser—Carrollton Property on the Rail Road.

BY J A BEARD & MAY, Auctioneers.

SATURDAY, July 16th, 1853, will be sold at auction, at Banks' Arcade, at 12 o'clock, the following described Property, sold for the account of Mr. C. Forbes, who failed to comply with the terms of adjudication made to him on the 11th June, 1853, to wit:

Five Lots of Ground in the town of Carrollton, in the Square bounded by the Rail Road, Hampson, Lower Line and Clinton streets, being Nos 12, 13, 14 15 and 16, and forming the corner of Clinton street and the Rail Road—all as per plan exhibited at sale.

Terms of Sale—One fourth cash, balance at 6, 12 and 18 months credit, for notes bearing mortgage on the property, with 6 per cent per annum interest from date to maturity, and if not then paid 8 per cent per annum until final payment.

Act of sale before W. Shannon, Notary Public, at the expense of the purchaser. jy6 10 13 16

Succession of Philemon Olivier.

To effect a partition.

BY S. GUINAULT, Auctioneer.

WILL be sold on SATURDAY, July 16th, 1853, at 12 o'clock, at the St Louis Exchange, St Louis street: MARY, mulatress aged about 27 years, cook washer and ironer, somewhat a seamstress and house servant, fully guaranteed of the vices and maladies prescribed by law with her three children—Henry, 7 years, Frila 3 years and John, 16 months.

Terms—One half cash and the balance at 6 months credit, for approved endorsed notes bearing mortgage until paid and divided in coupons.

Act of sale before O Drouet, Notary Public. jy9

S. TATOUT & CO.

161 Chartres Street, corner Toulouse.

HAVE received by the ship Isabella, from Havre, a large assortment of the following articles—
Dressing Combs of every description;
Buffalo, shell and imitation black Combs;
Hair and tooth Brushes;
French linen Thread, Nos. 25 to 120;
Colored satin and velvet Ribbons;
French linen tape and assorted linen Braid;
Men's and children Suspenders;
Hooks and Eyes of all kinds and sizes;
Pocket Handkerchiefs and Madras do;
White linen and embroidered do;
Pearl, bone, jet and agate Buttons;
Knitting cotton and French cotton Cord,
Crotchets and machines for do;
Pencils, steel Pens and Holders;
Iron and metallic Forks and Spoons;
Table and pocket Cutlery;
Brass, steel and silver Thimbles;
Fancy looking glasses and India rubber Balls;
60 gross Regalia smoking Pipes;
Wooden and cork Tapers;
A large variety of French Perfumeries;
They have always on hand, all the Northern Goods in their line, such as
Hosiery of all description;
Black, blue and brown linen Thread;
Sewing Silk, edging and insertion;
Pomatum and toilet Powder;
Black and blue writing Ink;
"Grimaud" and French playing Cards;
Madras superior quality.
S. TATOUT & CO, 161 Chartres, corner of Toulouse
je26

THEODORE MOREAU,

No. 151 Royal street.

HAS just received from Paris, via Liverpool, per steamship United States, his assortment of TRIMMING RIBBONS AND LACES, which he is now unpacking.

The assortment comprises in part, Scotch Gros de Naples, Ribbons, Bruche figured do, figured Taffetas do, shaded Taffeta Ribbons, Royal do.

Embroidered and figured ribbed Velvet Ribbons, Chene Taffeta Ribbons, Pompadour do, figured satin Ribbons, ribbed Velvet do, plain and figured Gauze Ribbons.

All the above articles are of the latest style.

LACES of all description, silk and colored Girdles, Velvet and Serpentine Braids.

These articles having been received late in the season, they will be sold low.

A complete assortment of Crystals and Chinaware of all styles, such as Vases, Powder Boxes, Verres d'Eau, Tete-a-Tete, Cups, small Statues, etc. ap12

SUNDRIES—
50 casks claret for family use,
10 do common claret,
15 do white wines,
50 boxes fine wines,
100 do good common wines,
100 do Vermouth,
30 do assorted liquors,
20 do fruits in juice,
30 do brandy fruits,
300 do Lyon sausages,
100 do prunes dry,
25 do almonds,
50 do [illegible]
30 do [illegible]
20 do [illegible]
200 do do do,
100 do do do truffles,
100 boxes bottle truffles,
120 boxes Marseilles pickles,
100 do very good olive oil,
100 boxes transparent mustard, for sale by
FERROS BROTHERS, 247 & 249 Corner Royal and Main sts.
je22

C. LANE,

[illegible]

RECEIVED from France, via the North, per Empire City and Baltic, the latest styles [illegible], belonging to the [illegible]

CRAVATS of all styles and qualities, such as Bayadere, Florentines, &c.

SHIRTS—Printed Madapolam, entirely new style, and a large assortment of all kinds.

[illegible] Lyons Linen SHIRTS.

Extra fine SHIRTS with linen fronts, perfectly [illegible]

Triple SHIRT COLLARS, a new article for Polkas, French and English HOSIERY, comprising a large and superior variety of Half Hose.

DRAWERS and UNDERSHIRTS.

A large assortment of CANES and SWITCHES with or without swords, with long, shell, amber and ivory handles.

Scotch Thread GLOVES, new quality, and all other kinds [illegible]

A varied assortment of Pocket Books, Porte Monnaies, Cigar Cases, Port Folios, &c. &c.

Fine Perfumery, Ivory Combs and Brushes.

French and English Cutlery and Surgical Instruments, from the best manufactories of Charriere, Paris.

PERFUMERY and BRUSHES from the best makers.

Two cases of grey and colored DUSTERS all sizes.

UMBRELLAS and HALF UMBRELLAS, with every kind of handles.

Fencing Masters and Amateurs will always find, as usual, the necessary implements for their art. ap23

RECEIVED per ships Manchester, Eustace and Isabella from Havre, and for sale by the undersigned:
2 cases Gros de Rhin,
8 do Organdies,
[illegible]
[illegible]
A STURZENEGGER & ETERNOD, No. 44 Bienville street, Corner of Chartres.

IN STORE, Received to-day, in large boxes, constantly to be, one third and large boxes, principally for [illegible] [illegible] [illegible]
S. TALAMON, 126 Royal st.

JUST received per ship Washington—[illegible] [illegible]
A. STURZENEGGER & ETERNOD, Corner of Chartres

F. LEVERRIER,

[illegible]

HAS just received [illegible]

BILLIARD TABLE DEPOT,

[illegible]

P. LEVERRIER, No. 76 [illegible] [illegible] [illegible] BILLIARD CUSHIONS. [illegible]

A. Sturzenegger & Eternod,

No. 44 Bienville Street, Corner of Chartres.

HAVE received by the latest arrivals from Havre, a large assortment of all kinds of Dry Goods, which they offer to their customers at [illegible] [illegible]

RECEIVED per steamer Cherokee—A large assortment of fancy and useful articles, such as: White, brown and mixed Cotton Hose; do do do half hose; gents' chene striped half hose; French corsets; suspenders; dressing and tucking combs; hair brushes; porte-monnaies; fine and gloves; summer trimmings for ladies & children's dresses, and all articles necessary for needle work. For sale at the lowest prices, by
F. JAUFROID, 62 Chartres st.
je13

BORDEAUX WINES—
60 casks good common claret,
16 do do do for family use,
10 do Sauterne and Barsac white wine;
20 cases [illegible]
Landing ex ship Jean Louis, for sale by
A DELAMARE, 9 Bienville st.
je13

CLARET—300 casks claret, brand St. Estephe, Eyquem, 10 bbls old superior St. Emilion white wines, 5 hf pipes J Martell's Cognac, 4 qr do, 10 do, [illegible] [illegible] ship Caroline Louise, for sale by
V. & E. MAIGNAN, 85 St Louis street
jel1

SUNDRIES in store and for sale by the undersigned:
Absynth—30 cases Yersin & Lecoultre.
Kirsch—20 do do.
Gruyere—8 casks very fresh.
Chartreuse—[illegible] cases Chartreuse.
[illegible]
[illegible]
SOUTHERNE THOMAS, 29 Natchez street.
je21

Marseilles Merchandise.

LANDING ex ship Tecumseh from Marseilles:
[illegible]
J. TALAMON, 126 Royal Street.
je 20

HAVING been ordered to close a consignment of 25 cases blue and white Madras and Palacote Handkerchiefs and 5 cases plain Swiss Muslin, we will sell those goods at cost price.
A. STURZENEGGER & ETERNOD, No. 44 Bienville street, corner of Chartres.
jel1

LANDING ex ship [illegible] from Havre, and for sale by the undersigned—
80 baskets superior Champagne Wine, brand [illegible];
[illegible] Chateau [illegible] and half bottles;
200 empty Demijohns, 5 gallons;
20 boxes [illegible]
J. N. CURIEN, cor Conde and Main sts
jy4

C[illegible] [illegible] [illegible] E [illegible] MAIGNAN & CO

R[illegible]

L[illegible]

[illegible]

AUCTION SALES.

First Rate Servant.

Sold for want of Money.

BY S GUINAULT, Auctioneer.

WILL be sold on SATURDAY, July 16, 1853, at 12 o'clock, at the City Exchange, St. Louis street—

The negro woman PEGGY, aged about 30 years, speaking French and English, since her childhood in this country; good cook, washer and ironer and a confidential servant, warranted in every respect.

Terms, by cash and the balance at 6 month's credit, for note satisfactorily endorsed and bearing mortgage jy13

Handsome Creole House Servant on account of Departure.

BY S. GUINAULT, Auctioneer

WILL be sold on SATURDAY, 16th of July, 1853, at 12 o'clock, M., at the City Exchange, St. Louis street—

The mulatto boy ANTOINE, aged about 19 years first rate house servant, coach driver, a confidential servant, very intelligent, guaranteed against the vices and maladies prescribed by law.

Terms—Cash. jy13

Positive Liquidation.

E. DE GOEB & RIFFLARD,

HAVING removed the balance of their goods to No. 28 Customhouse street, beg leave to announce to their friends and dealers generally, that they will continue to sell their stock at cost prices until the whole is disposed of. Said stock still comprises a large assortment of desirable American French, English, Swiss and German goods. jel1

S. NAUTRE & CO.,

Successors to N. Masperean & Co.,

Conde street, between Main and St. Ann.

25 HOUSE FURNISHING STORE, and Manufactory of Tin, Sheet-Iron and Lead Works import direct and dealers in the following articles: 25

Stoves, Grates and Cooking Stoves. | Paint Brushes and Window Glass.
Pots, Ovens, Skillets, Boilers, Andirons, and every other kind of Castings. | Paints of every quality, Linseed Oil, Boiled Oil, Spirits of Turpentine.
Japanned Ware, Tin Ware, Crockery Ware, Glass-ware, Lamps, Girandoles, Lanterns, &c. | Varnish of every quality, Litharge, Red and Yellow Ochre.
Stands, Plated ware, Britannia Ware, and Table Cutlery, Brooms, Sweeping Brushes, and every other article of Household Furniture. | Lard Oil, Camphene Gas and Alcohol.

—ALSO—

Fire Bricks.

The Whole at very Reduced Rates.

AGENTS.

For Beebe's Ranges, Queen's Portable Forges, Spratt's Lightning Rods, Warner's Force Pumps and Screwed Pipes. j16

COOKING STOVES AND RANGES.

800 COOKING STOVES AND RANGES, adapted for Coal or Wood, of a large variety of patterns and sizes, at prices varying from $3 50 to $150.

—ALSO—

Just received and in store, WESTERN COOKING RANGES, requiring no setting and working with the greatest perfection. These Ranges are recommended for their solidity and economy of fuel. The whole for sale at reduced rates, by S. NAUTRE & CO., 25 Conde street

HEATING STOVES.

1200 HEATING STOVES of every pattern and size, at prices varying from $3 to $60, for sale by S. NAUTRE & CO., 25 Conde street.
a23

PORTABLE FORGES.

THE undersigned, agents for the manufacturers are receiving some of these Forges, and request the planters, ship and steamboat masters, to call and examine them.

These forges can be recommended for their solidity and convenience, as they are entirely made of iron, contain within their body the bellows, and take up only three feet square in diameter.

S. NAUTRE & CO., successors to N. Masperean & co Agents for Manufacturers, 25 Conde st
je18

Sugar Mills.

RECEIVED per ship John F. Harris and John Henry from Liverpool—3 horizontal iron framed Sugar Mills, with rolls 40 by 36, and gearing for cattle power and extra wheels, &c. do do do by 26 and gearing.

Also on hand—Wrought and cast iron Sugar Kettles of different dimensions, fire bars, furnace mouths &c., for sale by JUAN Y DE EGANA, 47 Bienville st.

ENGLISH SUGAR KETTLES—Received ex ship James N. Cooper from Liverpool—

WROUGHT IRON, of the following dimensions, to wit: 60X16, 60X12, 54X20, 60X21, 66X24, 72X24, 78X30—At 15 cents per pound. Cast Iron, 60X12, 72X20. From and after this date, the prices for cast iron Kettles will be as follows: 36 inches at 75c. per inch, from 42 to 66 at $1 per inch, from 72 to 84 at $1 25 per inch.
JUAN Y DE EGANA, 47 Bienville st.
my27

HARDWARE AND CUTLERY.

116 OLD LEVEE. 116

Between the two Markets.

C. CARRERE

HAS just received the following articles which he offers for sale at very reduced prices:

Hardware—Hinges, Butts, Hooks [illegible] Door Locks, [illegible] Spirit Levels, Saw [illegible]

Carpenters' Tools—Planes, Squares, Plumbs and Levels, Augers, Chisels, Hatchets, Saw Setts, Files, Braces and Bits, etc.

Cutlery—Sporting Articles—Pocket Knives, Guns, Hunting Knives, Powder Flasks, Razors, Scissors, Percussion Caps, Daggers, Rifle Wads, Playing Cards, Revolving Pistols, Combs, Razor Strops, Perfumery, Drawing Pencils, Fishing Tackle, Steel Pens, Tooth Brushes, Sail and Saddlers' Needles, Writing Pens, Violin Strings, &c. &c.
d31

CHARLES BYRNE,

Manufacturer of COPPER, SHEET IRON AND TIN WARE.

Dealer in

Stoves, Grates, Grate-Bars, &c., &c.

No. 66 TCHOUPITOULAS STREET, NEW ORLEANS.

HAS constantly on hand a superior assortment of the best Copper Ware, Sheet Iron Ware, and Stove pipe, Steamboat, Plantation and Plumbers' work executed on the shortest notice at reasonable rates.

Orders from the country and city, attended to with promptness. [illegible]

To Planters, Builders and Others.

RICHARDS CAPE LIME, manufactured in the Marble Quarry, of Cape Girardeau, can be delivered at any landing on the Mississippi River above New Orleans, or at the City Market, prices free of freight to the purchaser.

The customers always supplied with a fresh article as we are constantly receiving it fresh from the quarry.

Apply at P. M. MORSEAUX'S, Marble Yard, corner St Louis and Robertson streets.

CHARLES ST. No. 16. | VICTOR, | CHARLES ST. No. 16.

THE PERFUMERY STORE and Articles for Gentlemen.—The undersigned has the honor to inform the public generally that he has just received by ship Dorah Bridge, Old England and Mobilian, from Havre, a rich assortment of spring goods.

Fine linen Madapolam do with linen fronts, [illegible] [illegible]

[illegible]

Mr. Victor's Saloon has been improved and his [illegible]

[illegible]

Perfumery and Fancy Soap Manufacturer.

L. BUSSY,

150 Chartres Street, between St. Louis and Conti Streets.

THIS house, the first established in Louisiana, and whose products have acquired a high reputation in this place, has been re-opened, and will continue, as heretofore, to sell its goods at very reasonable prices. The stock of the establishment is now very large, and dealers are invited to visit the premises before purchasing elsewhere. The terms will be very [illegible]

Received from Grasse, by the last arrivals from Marseilles, Pomade, Jasmin, Rose, Violets, Pomatum and oils, etc. my21

COLOGNE WATER,

Superior to all in use in this City.

P. LEVERRIER,

No. 78 Chartres, between Bienville and Conti sts.

OFFERS for sale, under the prices of Paris, COLOGNE WATER, of a superior quality, well appreciated by those who have made use of it—in litres, halves, forth the and ninths:

Water of a good quality, of 25 deg., $1 50 per gallon.
Superior quality, of 30 degrees, 2 50 do
Extra superfine, of 30 degrees, 3 00 do

The quality of the Cologne Water being of pure and choice essence, can be drunk with sugar and Water as a medicine, with the greatest confidence. [illegible]

Le Rob Boyveau,

OF an agreeable taste, and easy to take, important remedy, has been employed in the navy and in hospitals, for more than sixty years. It effects a radical cure, in a short time, at little cost, and without any fear of leaving open to relapse, of OLD AND RECENT DISEASES, leucorrhoea, cancers of the uterus, ulcerations, contractions, affections of the bladder, and of all syphilitic diseases, new, inveterate, or obstinate, increased in violence by mercury, rheumatism, etc., or other mineral agents, and all other diseases; also of pimples, and other maladies of the skin.

Each pint bottle costs 15 francs, and bears the name of Dr. Giraudeau de St. Gervais.

The depot for the VERITABLE ROB BOYVEAU LAFFECTEUR is established at LION & PINSARD'S, 60 and 62 Royal st, corner Bienville st.
j16

Cologne Water.

12 Cases, [illegible] A. STURZENEGGER & ETERNOD, Agents of F. Maria Farina, 44 Bienville st. corner of Chartres st.
jel7 1y

To Amateur Chess Players.

CHESS BOARDS—Received by late arrivals from England, via New York, an assortment of the celebrated Staunton's Chess Boards, a very superior article. Also, Kling & Horwitz's theory of the Chess Board Play, with plates on each page. For sale by
G. LAVIE, 5 St. Charles st
mh26

IN STORE and for sale by the undersigned—
50 baskets superior Bouzy Mousseux Champagne Wine,
20 baskets Sillery Champagne Wine in large and half bottles,
[illegible] superior Champagne wine, brand [illegible]
100 boxes Bureau Lavrier's Haut Brion, 1844;
[illegible] do do do do 1846;
[illegible] do do do do 1848;
[illegible] do do do do 1846;
FAURES & NORMAN, 33 and 35 Royal sts.
je30

HAVANA SUGAR—376 boxes White, Yellow and Brown.
HAVANA COFFEE—330 bags prime Green Havana Coffee.
HAVANA CIGARS, 78,000 Cigars—Cabanas and other brands.
HAVANA SWEETMEATS—30 boxes assorted Sweetmeats.
Landing per brig P. Soule from Havana, and for sale by S. DE WISNER & CO, 23 and 24 Old Levee.
ap17

FARM BUTTER—The subscribers, beg to acquaint the public, that they have made arrangements for the supply of fresh Butter from [illegible], [illegible] [illegible] at the corner of Royal and Barracks sts.
O. VALETON & CO

LANDING ex ship Tecumseh from Marseilles—
[illegible] boxes Orange Flower Water;
20 bbls Vermouth;
[illegible] and dry Port Wine;
10 do do Malaga do;
10 do do Madeira Wine.
For sale by J. CLAUZURE, 164 Royal, bet Toulouse and St Peter sts.
jel6

Basque & Normand.

SOLE importers of Sherry and Amontillado wines, from the firm of Lanore and Echenique, of Cadiz, beg leave to inform their friends and the public generally that they have just received an excellent assortment of [illegible] [illegible]
jel8

WINES—30 casks Red Wine, 36 of White Wine; 10 [illegible] [illegible]
V. & E. MAIGNAN, 85 St Louis st.

LANDING ex ship Windsor Castle, from Bordeaux—[illegible] Claret, for sale by
QUEYROUZE & LANGSDORFF, 13 and 15 St. Louis st.

MADEIRA—3 pipes London Dock Madeira, for sale by A. COUTIN, 13 Bienville st.

L[illegible]

[illegible]

S[illegible] CANDLES—[illegible] boxes, for sale by
E. J. HART & CO., 73 Tchoupitoulas st.
je30

AUCTION SALES.

THIS DAY.

Syndic's Sale.

Michael M. Miller vs His Creditors

BY M. BARNETT JR. & BRO.

WILL be sold on WEDNESDAY, the 13th of July, 1853, at 12 o'clock, at the City Exchange, St. Louis street, by virtue of an order from the Hon. the Judge of the Fourth District Court of New Orleans, bearing date June 24, 1853, and under the direction of the syndic, the following Slaves and Land, surrendered by said Michael M. Miller to his creditors—
LEWIS, a negro man, aged about 22 years
BILLY, a negro boy, aged about 13 years
LETTY, a negro woman, aged about 40 years
Also—80 acres of LAND, in Allen County, Ohio.
Terms, Cash.
Acts of sale before A. Barnett, Notary Public, at the expense of the purchasers. [illegible]

Fowls, Turkeys, Geese, Guinea Hens and Hogs—On Account of Departure

BY N. VIGNIE, Auctioneer.

WEDNESDAY, 13th July 1853 at 10 o'clock A. M., will be sold at the corner of Toulouse and Treme streets, near the Old Basin, A large quantity of Fowls, Turkeys, Geese, Guinea Hens, &c. &c.

—ALSO—

5 Peacocks and 20 blooded Hogs.
Terms—Cash payable on the spot. jy12

Sundries.

CLARET—40 casks Chateau Latour and Chateau Leoville;
50 casks good ordinary;
500 boxes Promis A Fils, Fieras
CHAMBERTIN—75 boxes quarts and pints
COGNAC—10 hf, [illegible] and [illegible] eighth pipes [illegible]
Martell;
[illegible] and 35 eighth pipes Samuel Richards [illegible] Customhouse store.
CHAMPAGNE—400 baskets Heidsieck, Roederer, Frisard, Perez & Fils, Lemon, Pere & Fils, and Comte de Montebello, quarts and pts
PRUNES IN JARS—25 cases, jars of different sizes;
BRANDY FRUITS—50 boxes assorted,
Do CHERRIES—50 boxes assorted,
MUSTARD—75 cases Begin Freres,
SARDINES—60 cases, quarter and half boxes,
PORTER—50 bbls Byass, in quarts and pints,
TRUFFLED PIES—10 cases, quarter and half boxes. For sale by J. B. FREAU & CO, 31 and 33 Gravier st
je30

SUNDRIES—In store and for sale by the undersigned: 130 casks good ordinary Claret, 25 cases Claret, Chateau Maistrale, 30 do St Julien Claret, 25 do do, Cote Rotie, 30 do do White Wine, Chateau Roussac; 50 bbls white wine, Haut Sauternes, 150 cases Picard & Co's Vermouth, 50 do Fruits, [illegible] Muscat, 10 do Fruits in juice, Plums, Peaches, Apricots and Peaches, 10 hampers empty Bottles, 20 doz. 17 bales Corks for bottling Mineral Water, Claret and Champagne; 12 eighth pipes Cognac, A Feuillon, 3 qr casks Cognac, J & A Lafontaine & Lafontaine, 2500 Demijohns, of 5 gallons, 200 do, of 1 gallon, 500 do, of 2 gallons, 300 do, of 1 gallon.
PAUL JUGE FILS & CO, 27 St. Louis st
je30

Matting, Carpeting and Furniture,

No. 67 Royal Street.

THE undersigned having just received a large assortment of 4 4, 5-4 and 6-4 fancy Red, Checked and White Matting.

Carpeting, Furniture, Curtain stuffs, Lace and Muslin Curtains, Cornices, Curtain Pins, Silver Plated Ware, Porcelain Bronze and White China Ware, &c. &c.
my30 lmd P. BALLARD & CO.

Bay of St. Louis and Pass Christian HAY AND FEED STORES.

THE undersigned takes this method of informing his friends and the public that a branch of their establishment has been opened at the Bay of St. Louis and one at Pass Christian, where will be found a constant and full supply of OATS, CORN, HAY, BRAN, FLOUR, BEANS, &c. &c. and all kinds of Western Produce, which will be sold at New Orleans prices, the difference of freight only being charged.
my 24 1m ELLIOT & CO

To Fowl Fanciers.

THE subscriber offers for sale during the coming season, a fine collection of the choicest and best specimens of those large Asiatic FOWLS ever imported South.

His royal Cochin China, brown, black and white Shanghae, Brahma, Pootras, Chittagong, &c., Spangled Polish, etc, etc, command universal admiration.

Amateurs and Poulterers who desire to obtain thorough-bred Fowls out of the best samples in Louisiana, can send in their orders and depend upon getting birds in all their purity.

Good fresh Eggs (for hatching) safely packed for transportation, of either of the above named kinds. Address by letter or otherwise to
A. VEKLOIN DE GREY, 98 Conti st.
Or No. 222 Rampart, between Hospital and Barracks streets, where the public is invited to call and examine the Fowls. ap

Notice to Druggists.

RECEIVED by the Philomena, from Havre, and for sale by the subscribers—
300 boxes Mothes's Copaiba Capsules,
200 bottles Raquin's do do;
200 do Fortin's do Dragees;
200 bottles Clark's do [illegible];
[illegible] do [illegible]
[illegible]
Chloride of Soda, [illegible] Health, Disinfecting Fluid, [illegible] [illegible] Pills, &c.
[illegible] LION & PINSARD, [illegible] Bienville

SAMUEL DAVIS. FLORIAN DAVIS.

DAVIS & BRO., Wholesale and Retail Dealers in Hay, Corn, Oats Bran, [illegible] Street, Near the Steamboat Landing, New Orleans. Western Produce bought or Sold on Commission. All orders promptly attended to.
my21

TH. RIMBERG, M. D.

EDUCATED IN GERMANY AND PARIS, Main street, No. 53, between Conde and Royal sts.

JOHN P. WILDE,

ATTORNEY AND COUNSELLOR AT LAW. 37 Gravier Street, New Orleans.

JOHN CLAUZURE,

Commission Merchant, and Importer of Bordeaux and Marseilles Wines, Cognac, etc., etc.

No. 164 Royal, between Toulouse and St. Peter sts.

GUSTAVE FORET. [illegible] GIRARD.

Foret & Girard, Commission Merchants and General Agents, Importers of Wines, Brandies, Cordials, &c., No. 7 St. Louis street, near Old Levee street. ja31 ly

J. F. WHEELER. JOHN [illegible]

Wheeler, Gerber & Co., Commission Iron and Machinery Merchants, No. 23 Gravier street, Manufacturers of Steam Engines, and of Machinery in general.

F. A. Gonzales, Dealer in HAY, CORN, OATS, &c., No. 11 Front Levee, Corner of Conti, at the [illegible], Egyptian Bran, Corn Peas and Potatoes. ja27 ly

Syrup and Candy Manufactory

JOHN WIESCHE

CONFECTIONER AND PASTRY COOK No. 35 Old Levee street, Wholesale and Retail. d15 1yo

L. MASSEY,

IMPORTER AND COMMISSION MERCHANT, for Havana and Marseilles Wines, Cognac, Cordials, &c., No. 115 Custom house Street, between [illegible] St. Louis and Conti streets.

FDO. DE FUENTES & CO., COMMISSION MERCHANTS and General Importers of Bordeaux, Marseilles and Havana Produce. [illegible]

AUG. E. CAVELIER. [illegible] MANENT.

Cavelier & Manent, 100 Royal street, [illegible] public, that they are the sole Agents for the sale of the celebrated WINES of C. C. Haut Brion, La Mission.

JOSEPH M. PALMER & CO., wholesale dealers in Foreign and American Dry Goods. Particular attention given to plantation and family orders. No. 56 Chartres street, corner Custom House.

B. Tatout & Co., Importers of French, English, German and American Variety and Fancy Goods, successors of Tatout Brothers, No. 161 Chartres street, corner of Toulouse.

F. JAUFROID, 62 Chartres st.— VARIETY STORE, consisting in a variety of articles for Ladies' Toilet, Also, fancy and toilet articles.

Ferrers Brothers, 247 & 249 Royal street, corner Du Maine, Importers of Foreign Goods and Wholesale and Retail Grocers. ja27

Y. Quadras & Co., No. 16 Custom house Street, Importers and Dealers in Havana Produce, keep constantly on hand a large supply of Havana Segars, of the celebrated Brand of Dussalo, and Tobacco Leaf from the best [illegible]

J. HART. I. B. HARRIS. [illegible] HART.

E. J. Hart & Co., 73 Tchoupitoulas street, New Orleans, wholesale dealers in Groceries, Drugs, Chemicals, Paper &c.

X. Rumbourg, importer of Wines and Brandies, 82 Magazine street, is constantly receiving large consignments of Brandy and Wine for family use, which he offers for sale on moderate terms. [illegible]

G. W. DUNBAR, Wholesale Dealer in Boots and Shoes, No. 8 Magazine street, New Orleans, and 76 Fulton street, Boston. oct14 dow

J. B. FREAU. A. COUTURIE. TH. CAPITAINE.

J. B. FREAU & CO. Commission Merchants No. 33 Gravier street, New Orleans. [illegible]

P. M. MORSEAUX, Marble Dealer, corner of St. Louis and Robertson streets, opposite the Catholic Cemetery No. 2. Tombs, Monuments, Gravestones, Marble Works of every description, &c., &c. ja27 ly

Marble Statues.

RECEIVED on consignment, per bark Enrica, a large assortment of Marble Statues, among which are—
1 Dancing Girls, copied from Canova,
Leda, by Thomas Rand,
Shepherd,
Child at Prayer, by Pampaloni,
2 splendid Fountains, 14 feet high, with jets.
4 beautifully carved Mantels,
4 Marble Statues representing the Seasons
6 Monuments, Urns and Tablets,
Garden Vases, &c.
The above are now on exhibition, and for sale at P. M. MORSEAUX'S Marble Yard, corner of St. Louis and Robertson sts.
mh5

SPOOL COTTON—For sale, to arrive per ships [illegible] and Cleo Carrier, both daily expected—[illegible] cases [illegible] cotton, [illegible]
WILLIAMSON, MARATH & CO, 109 Poydras st.

FRANCIS FABER & CO.,

Corner Common and St. Charles streets, (under the St. Charles Hotel.)

WOULD beg leave to call the attention of their friends and customers to their extensive assortment of LINEN and COTTON SHIRTS of the newest Fashion, styles, which in point of make and style, cannot be surpassed, and which are offered on the most reasonable terms. my23

Syringes! Injection!

200 Boxes RICORD'S INJECTION, the effective preparation of which completes a radical cure in three days, for sale by
LION & PINSARD, 60 & 62 Royal st, corner Bienville
je16

IN STORE—30 bbls. sweet Port Wine, (La Cooperage;) 30 casks Claret Bourgeois; 20 do do Northfort; 20 do do, fruities; 50 casks Olive Oil, Marseilles, [illegible] Vermouth, La Reilly, (clear); 100 do Absynth, do; 10 do Kirschwasser, very fresh; 10 bbls. [illegible] and painted [illegible]; 15 do Olives, for sale by ANT. GIRARD, 46 Old Levee st.
jy4

LANDING from the ship President Fillmore, from Bordeaux—
25 casks St. Julien, Medoc; Bouche Haut Sauternes; 30 tierces do do; for sale by ANT. GIRARD, 46 Old Levee st
jy4

EXPECTED by the [illegible], from Marseilles, [illegible] [illegible] Olive Oil, [illegible] La Reilly, [illegible] quality Orange flower water [illegible] ANT. GIRARD, 46 Old Levee st

EXPECTED by the ship Arbonne, from Marseilles, [illegible] Olive Oil, [illegible] ANT. GIRARD, 46 Old Levee st

FRUITS IN JUICE—[illegible] cases fruits in juice, apricots, peaches, plums, [illegible] for sale by PAUL JUGE FILS & CO, 27 St. Louis st.

F. JAUFROID, 62 Chartres st.

RECEIVED by late arrivals, a large assortment of French silk and [illegible] [illegible] for sale at very moderate prices.

EXCHANGE—Drafts on Bordeaux or payable in Paris at 60 days, for sale by [illegible] TALAMON, [illegible] Old Levee.

RECEIVED per ship [illegible] [illegible] [illegible] claret, [illegible] [illegible], 1847, [illegible] FAURES & NORMAN, 33 and 35 Royal st.

LANDING ex [illegible] [illegible]

F[illegible]

HAVANA LEAF TOBACCO—[illegible] bales [illegible] and Gillons, of the best Vegas and Vuelta de Abajo, in store and for sale by D BORNIO, Jr, 34 Gravier st.