## LATEST DATES.

| | | | |
|---|---|---|---|
| York | Oct 16 | [illegible] | Sept [illegible] |
| [illegible]delphia | Oct 16 | Liverpool | Sept [illegible] |
| [illegible] | Oct 16 | Paris | Sept [illegible] |
| Baltimore | Oct 16 | Havre | Sept [illegible] |
| Charleston | Oct 18 | Bordeaux | Sept 12 |
| [illegible] | Oct 19 | Mexico | Sept [illegible] |
| Havana | Oct 7 | Tampico | Aug 1 |
| [illegible] | Oct 2 | Vera Cruz | Aug 20 |

NEW-ORLEANS MONEY MARKET, CORRECTED DAILY.

[illegible]

# Commercial.

NEW-ORLEANS, SUNDAY EVENING, October 25, 1840.

Sales of COTTON were effected yesterday to the extent of about 1,300 bales at former prices; amongst which we notice 870 bales at $8\frac{1}{2}$ and 150 at $9\frac{1}{2}$. The market was rather flat, and both buyers and sellers are exercising with no ordinary degree of anxiety the accounts by the President, which ought to reach us by to-morrow's mail, and little or nothing will be done until they come to hand.

The FLOUR market was dull yesterday, and prices have receded to their former standard of $1 50 for superfine. The sales were confined to small lots for retail.

PROVISIONS remain pretty much as last noticed—Pork is very dull indeed, and holders seem disposed to get rid of their stocks at a reduction on former rates. The price of Bacon remains unchanged. Lard has undergone a slight decline, and we now quote at 13½ to 14c.

There is but little doing in EXCHANGE. The rates on all points remain unaltered, but bills are more difficult to negotiate. Sterling, 8¼ per cent. premium. $4 82½ per £1 sterling) France, 5 12½ to 5 15. New York, par to 1 per cent. prem. Sight checks neglected at 1½ per cent. premium. Boston, 60 days S. 4 per cent. premium.

FREIGHTS.—We quote Cotton to Liverpool, ¾d—Cotton as before noticed.

### DOMESTIC MARKETS.

SALES OF STOCKS.

NEW YORK STOCK-EXCHANGE, Oct. 15.

[illegible stock sales]

NEW-YORK, October 15.

COTTON—There is a small trade in Cotton still, and the sales are limited to about 900 bales, principally for the home trade. There is very little inquiry this morning, and the market is rather drooping. We quote Uplands [illegible] to middling, 7 @ 9c—fair, to good fair and choice 9½ @ 10 c; Tenessee, and Alabama, 7½ to [illegible]; New Orleans, Mobile, Louisiana, &c. old and new, 10 @ 12 to [illegible].

TOBACCO—Kentucky leaf continues to meet with purchasers at the advanced rates previously noticed. The [illegible] auction consisted of 101 hhds; the quality of the [illegible] merchantable are quite indifferent, which brought from [illegible] and 0 hhds merchantable at 8½ @ [illegible].

[illegible]—The market is very firm, and although the [illegible] small, our quotations are maintained. [illegible]

[illegible]—There is very little demand for Molasses—[illegible] New Orleans, 1 [illegible], and by auction this afternoon, [illegible]

[illegible]—Flour is firm, and sales to some extent continue [illegible] Eastern market, and for consumption without [illegible] in price. The market is rather scarce of Ohio—[illegible]

BOSTON, October 14.—COTTON—There has been less [illegible] cotton-market since our last [illegible]

[illegible]

# TRADE AND COMMERCE.

EXPORTS.

[illegible]

IMPORTS.

[illegible]

RECEIPTS FROM THE INTERIOR.

[illegible]

The ship RUSSEL GLOVER is discharging opposite the Orleans Cotton Press. Consignees are requested to attend to the receipt of their goods. o26 3t JAMES H CALDWELL.

The undermentioned consignees per ship MEMPHIS, from New York, are requested to take their goods from the Levee—A. Hart, H. Keane & Co, M. Kernan, J. L. McDuffie, White & Lopez, W. S. Hurd, J. Rowley, J. N. Nevon, W. Jackson, and W. A. D. Foulcant; and also, consignees of goods marked U & D. A. F; and of goods to order marked A. S. & B. o24 3t

Packet ship MEMPHIS, captain Knight, from New York. This vessel is now discharging at St. Joseph street wharf. Consignees are requested to attend to the receipt of their goods. STETSON & AVERY, o24 90 Gravier st.

THE N. O. CATHOLIC ASSOCIATION FOR THE RELIEF OF MALE ORPHANS.

THE undersigned, Superintendent of the Asylum of this Society, has with feelings of sincere gratitude to acknowledge having received seventy pairs of shoes, being a pair for each boy in the Asylum through Madame Etienne [illegible], Treasurer of "The Charitable Association of [illegible] of Providence" in New Orleans. [illegible]

J. A. McKAY, Superintendent.

[illegible] MURRAY vs. P. WARD, No. 13459.

BY virtue of a writ of fieri facias to me directed by the honorable Wm. Grymes associate judge of the city of New Orleans, I shall expose at public sale on the [illegible] of November, 1840, at noon, in front of the City Exchange, St. Louis street: [illegible] horse, one mule, and a cart and harness. Seized to satisfy the judgment rendered in the above case. Terms cash.

CHS CLAIBORNE, Marshal.

STATE OF LOUISIANA—Parish of Jefferson—Commercial Court of New Orleans—Anne Roach and her husband vs Louis H Pig[illegible] et al—No 1756—By virtue of an order of seizure and sale directed by the honorable Commercial Court of New Orleans, I shall offer for sale at the New Exchange, corner of Jackson and Levee streets, Lafayette, on Friday, 6th of November next, at one o'clock P M, the following described property, to wit: The tract of land, situated in the district of Barataria, parish of Jefferson, measuring ten arpents front on Bayou Barataria or Ouachita river, by 160 arpents in depth, bounded on the one side by the lands heretofore belonging to [illegible], and on the other side by the lands heretofore belonging to [illegible], and in the rear of those heretofore belonging to widow Pow. Conditions of the sale, cash.

MANUEL J. GARCIA, Sheriff.

---

# NEW-ORLEANS BEE


OFFICIAL STATE PAPER.

[illegible]


WHIG

NOMINATION OF THE NATIONAL CONVENTION.

FOR PRESIDENT,

## WILLIAM H. HARRISON,

OF OHIO.

FOR VICE PRESIDENT,

## JOHN TYLER,

OF VIRGINIA.

FOR GOVERNOR

## HENRY JOHNSON.

Subject to the decision of the Whig State Convention.

LOUISIANA ELECTORAL TICKET.

1st District—WILLIAM DEBUYS, New Orleans.
2d do JOSEPH BERNARD, East Baton Rouge;
3d do LOEUFROY BARRAS, Lafourche;
4th do JACQUES DUPRE, St. Landry;
5th do SETH LEWIS, Rapides.

NEW-ORLEANS:

MONDAY MORNING, OCT. 26, 1840.

THE MAIL failed yesterday beyond Charleston.

### GATHERING OF THE PEOPLE.

The Harrison Republicans of New-Orleans assembled in immense numbers at the Pontchartrain Rail Road on Saturday night. Though the weather was exceeding cold and windy, they turned out to a man. The Young Tips met at the Parish Court Room at an early hour, and having formed a procession, marched to the place of rendezvous, by way of the Levee.—When they arrived opposite the moorings of the ship Nashville, they paused, and paid a spontaneous and heartfelt tribute to the patriotism of Capt. Wood, by giving him three cheers. A hearty response was sent forth from the vessel, and the worthy commander immediately joined the procession, accompanied by a delegation of sea captains, bearing at their head the identical Log Cabin flag with which the Nashville had entered our port, and which had excited the sneers and ire of locofocoism. Shout upon shout greeted the arrival of this emblem of republican simplicity and purity. It was placed upon the rostrum in close proximity to the portrait of Gen'l HARRISON, and more than once as the crowd turned their eyes from the manly features of our next president to the representation of the home of his early manhood, their enthusiasm burst forth in irrepressible acclamations.

After the organization of the assemblage, our representative in congress, ED. D. WHITE, addressed the multitude in a speech of about an hour's length. It was truly a vigorous and noble effort, well worthy the enlightened intellect and unswerving patriotism of the speaker. Few men possess the faculty of clothing fine thoughts in appropriate and impressive language better than Ex-Governor WHITE. His address was throughout a highly felicitous production, and whether tracing to their source the misrule and maladministration of the government, or indignantly exposing its corruption and despotism, he was invariably forcible, natural and happy in his remarks.

Governor WHITE resumed his seat amidst loud and long continued plaudits. He was followed by Colonel PRESTON W. FARRAR, in an able and eloquent harangue. Colonel FARRAR's argument on the credit system was masterly, and his illustrations of its influence and operations on this city and this community, were finely conceived and admirably expressed. He also spoke of the illustrious patriot of North Bend. He told the people of HARRISON's unsullied integrity, spotless honor, undaunted bravery, and expanded intellect. He repelled the calumny of imbecility and dotage, with which a mercenary press had labored to stigmatize the people's candidate. Colonel FARRAR had been at Dayton; he had mingled in the gathering of a hundred thousand freemen, and had heard HARRISON's manly voice swelling distinctly amid that tremendous multitude, and pouring forth the lessons of wisdom and virtue clad in the accents of genuine eloquence. He asked triumphantly, "Was this a sign of imbecility? Was this an evidence of dotage?" And the people with one voice responded NO!

Mr. PEYAUX succeeded Colonel FARRAR in a brief and impressive speech. This gentleman is rapidly winning golden opinions. He has but lately taken his stand in the political arena, and has already proved himself an able debater and popular orator. His eloquence is of a bold, masculine and fiery order. He is fluent in language, rich in metaphor, keen in sarcasm, and sound in argument.

The proceedings of the meeting were closed by a splendid speech from Mr. HEWITT, of Miss., of which its brevity was its only defect. After lashing the administration in a strain of overpowering rebuke, he appealed to the people of Louisiana to confirm in November their glorious victory of July. He complimented them on their untiring exertions in the great cause of popular rights, and entreated them to spare no efforts in the maintenance of the noble attitude they had assumed—that the eyes of Mississippi—of the South—of the Union, were upon them—that a glorious victory awaited them which nothing but shameful apathy could forfeit.

Appropriate resolutions were then read and unanimously adopted, and the people separated, full of hope and confidence.

### OHIO!

Our returns from the Buckeye state are yet imperfect, but they go to show that HARRISON's state has routed locofocoism most signally. The steamer Norma brought on Saturday the confirmation of DUNCAN's defeat. He is beaten by 105 votes. The clerk and passengers inform us that 20 counties had been heard from and CORWIN's majority already exceeded SEVEN THOUSAND. Ohio is one of Mr. RITCHIE's doubtful states; but his party less modest, have been claiming it as certain. What a turning of the tables there will be!

In addition to these returns we find the following in the Baltimore Patriot:

LET OHIO SPEAK.

*FIRST GUN FROM OHIO!!*

Correspondence of the Baltimore Patriot.

TIMES OFFICE, WHEELING, *Wednesday morning, 4 o'clock, A. M.*

The Western mail has this moment arrived, bringing on the way-bill the following news. As it is unlikely that any printed slips will reach you by this mail, I transcribe from the way-bill the following particulars:

*Belmont county.*—All but three townships heard from—Corwin's majority 647. The remaining town ships will reduce this 200. In 1838 Shannon's majority was 419.

*Guernsey county*—Corwin 730, Shannon 478, two townships to hear from. These counties compose a congressional district, and make a gain of one member of congress.

*Harrison county.*—All heard from. Corwin 200 ahead. Last year Shannon had 126 majority.

Another stage is expected in shortly, when I will, if possible, forward you further news. What on earth will save Matty Van? You may rest assured Tom Corwin is elected by an overwhelming majority.

*POSTSCRIPT.*

MAKE WAY FOR THE BUCKEYE STATE

By the steamboats *Georgia* and *Fuselier*, we have further returns. They are, indeed, most glorious.—Loco-focoism will scarcely be allowed a foothold in the Buckeye State. CORWIN, as far as heard from, is sweeping every thing before him.

| Counties. | 1840. Corwin, w. | 1840. Shannon, l.f. | 1838. Vance, w. | 1838. Shannon |
|---|---|---|---|---|
| Hamilton, | 60 maj. | | 4366 | 4717 |
| Warren, | 2752 | 1631 | 1718 | 1019 |
| Butler, | | 1128 maj. | 1459 | 2948 |
| Preble, | 879 maj. | | 1761 | 1198 |
| Miami, | 921 " | | 1644 | 1101 |
| Champaign | 719 " | | 1412 | 1040 |
| Clarke, | 1343 " | | 1597 | 762 |
| M'gomery, | 180 " | | 2548 | 2787 |
| Green, | 1001 " | | 1545 | 1031 |
| Clinton, | 786 " | | 1013 | 939 |
| | 8601 | 2759 | 19063 | 17552 |
| | 2759 | | 17552 | |
| | 5842 | | 1511 | |
| | 1511 | | | |
| | 4331 whig gain. | | | |

Shannon's majority in the whole State in 1838 was 5716.

The *Little Red*, from St. Louis, left the mouth of the Ohio on the 20th, and met the small steamer *Rio* on her way. Passengers on her reported that 32 counties had been heard from, giving a majority of 14,000 for Corwin. Bets were freely offered in Cincinnati that Corwin's majority would be 25,000.

The steamer *Georgia* left Cincinnati on the evening of the 15th inst, reports that thirteen counties had been heard from partially—10,000 for Corwin.

STEAMBOAT A. FUSELIER, Near Donaldson, Oct. 25th, 1840.

*To the Editors of the New Orleans Bee:*

Gentlemen.—Our boat is just from Cincinnati, and believing it would add much to the pleasure of our friends to learn the latest news from the Ohio election, I hasten to inform you. We have returns from 29 counties, part of which I enclose, to enable you to see the increase over the vote of 1838. Corwin's present majority in the 29 counties is 10,614. The same counties gave Shannon, in 1838, 269 majority; making a clear whig gain of 10,913.

Corwin's majority in the State will not be less than 25,000. Bets are freely offered by the whigs on that number and refused.

Pendleton's majority over Duncan, in the Cincinnati district, is [illegible].

Yours, respectfully, W. H——.

P. S.—You can rely with confidence on the above statement.

MAJORITIES FOR GOVERNOR.

CINCINNATI Oct. 15th, 12 o'clock, M.

| Counties | 1840. W. | 1840. V. B. | 1838. W. | 1838. V. B. |
|---|---|---|---|---|
| Hamilton, | 176 | | | 351 |
| Butler, | | 1153 | | 1489 |
| Preble, | 879 | | 563 | |
| Burke, | 150 | | | 49 |
| Montgomery, | 150 | | | 239 |
| Miami, | 921 | | 543 | |
| Champagne, | 719 | | 273 | |
| Clarke, | 1343 | | 835 | |
| Greene, | 1001 | | 514 | |
| Clinton, | 786 | | 74 | |
| Clermont, | | 330 | | 403 |
| Warren, | 1121 | | 699 | |
| Franklin, | 674 | | 437 | |
| | 8168 | | | |
| | 1473 | | | |
| | 6695 Corwin's majority | | | |

LATER.—10,613 Corwin's majority from eighteen counties. Bets making on 25,000 majority.

LATER—26th October—[illegible] counties, 10,6[illegible] for [illegible]. Shannon's majority in 1838, [illegible].

---

### PENNSYLVANIA—CHEERING!

After yesterday's news is altogether favorable to the whigs. In nearly every county out of the city and county of Philadelphia, there has been a whig gain. From present accounts, says the Philadelphia *North American*, the whigs have gained several members of Congress, and will have a large majority in the Senate. That body will stand 19 whigs to 14 Van Buren, and probably 20 Whigs to 13 Van Buren.—Last year, 16 whigs to 17 Van Burenites. The House of Representatives will consist of at least 50 whigs out of 100 comprising that body, and the prospects are for a majority. Last year, all the counties heard from, parties stood 20 whigs to 38 Van Buren. Now they stand 34 whigs, 24 Van Buren. Net whig gain 14.—The *North American* adds:

"The returns which have been received from the interior, have now placed beyond much doubt the result in the State. We may now, with all confidence, say to our friends in other States, that Pennsylvania is safe for Harrison. We have, beyond all question, carried both branches of the Legislature, and certainly one half of the Congressional delegation, if we have not a majority of the latter. This result is most gratifying, for though the vote of Pennsylvania was not required to ensure the success of the Whig candidates, still we cannot but believe that our sister States will rejoice to see the "Key Stone" battling with them against the corruptions of power."

*PENNSYLVANIA ELECTION.*

ADAMS COUNTY

Has given 556 majority for the Whig Congressional ticket. In 1836 General Harrison's majority was 334.

BEDFORD

The Whig Congressional ticket has succeeded by 200 majority. In 1836 Harrison had 333, and in 1838 Porter had 94.

CUMBERLAND.

There is nothing definite from this county, so close has been the vote. The Whig Sheriff has been elected. The probability is that the Van Buren Congressman has a small majority. The Assembly divided.

DAUPHIN

Has given 530 Whig majority on the Congressional ticket and 625 on the Assembly. Harrison's majority in 1836, 621. Ritner's in 1838, 678.

JUNIATA.

Whig majority 50. In 1836, 31 majority for Van Buren, and in 1838, 170 for Porter.

LEHIGH.

Van Buren Congressional majority 276. On the State Senator the Whig majority for Senator is 171. The Whigs have lost the Assembly—one member by 3 and the other by 7 votes.

MIFFLIN.

Van Buren majority 150. In 1836 Van Buren majority 169. In 1838, Porter's majority 64.

MONTGOMERY.

Van Buren Congressional majority 825. Average Senatorial majority 549. In 1836 Van Buren's majority was 1037, and in 1838, 810 for Porter.

| *Congress.* | Whig. | V. B. | V. B. majority |
|---|---|---|---|
| Joseph Fornance, | | 4486 | |
| Robert T. Potts, | 3661 | | 825 |
| *Senate.* | | | |
| Abraham Brown, | 3790 | | |
| John F. Huddleson, | 3812 | | |
| John B. Sterigere, | | 4365 | |
| John L. Pearson, | | 4136 | |

The residue of the returns are yet incomplete.

NORTHAMPTON.

A report gives the Van Buren majority in Old Northampton, which includes Northampton proper & Monroe, at 1037. We do not vouch for it. In 1836 they gave Van Buren 1602, and in 1838 Porter 1927.

PERRY.

Van Buren majority 700. In 1836 it was 624, and in 1838 Porter had 1033.

LEBANON.

Whig majority 544. In 1836 Harrison had 319, and in 1838 Ritner had 675.

NORTHUMBERAND.

Van Buren Congressional majority 288.

UNION

Whig majority 886. In 1836 Harrison had 185, and in 1838 Ritner had 667.

FRANKLIN.

The Whigs have carried this county by 570 majority. All the Whig candidates elected.

LUZERNE COUNTY

Is reported to have gone for the Whigs. This news is too good to be true.

We have in addition that Washington county is redeemed, electing the congress, senator and members of assembly by over 200 majority. Fayette county gives 337 Van Buren majority—whig gain since 1838, 167. These counties are in the west where the whigs expect their chief gains. They are auspicious of a glorious result.

We shall publish the popular vote, as soon as full returns are received.

GEORGIA——THE TRIUMPH COMPLETE.

Returns have been received from every county in Georgia but Baker. The victory is most signal and overwhelming. The whole congressional ticket is elected by an average majority of 3,950 votes. Baker county may possibly reduce it a hundred votes. The State Senate stands 48 Harrison, 41 loco-focos and one tie. The House, 118 Harrison, 88 loco-focos and two ties—showing a majority on joint ballot of 34 votes. WELL DONE GEORGIA! This is a victory worthy a Southern State. WILSON LUMPKIN may take his leave of the U. S. Senate.

LET DISFRANCHISED NEW JERSEY SPEAK.

New Jersey has rebuked the spoilers in a voice of thunder. She has taught the oppressor that her" broad seal" shall be respected. The result is most glorious and is conclusive as to the political position of the State. We had no fears for New Jersey. We knew that the spirit of her heroes of the revolution had not died within the bosoms of their sons. We knew she would not tamely sustain the tyranny and usurpation of the heartless minions of the executive. Subjoined are the returns:

*WELL DONE NEW JERSEY.*

NEW JERSEY.

WHIG CAUSE TRIUMPHANT.

Correspondent of the Baltimore American.

PHIAADELPHIA, Oct. 15, 3 o'clock, P. M.

NEW JERSEY HAS COME, and sufficient returns have already been received to secure the election of the HARRISON Ticket in the State, and a just rebuke to the Van Buren men now acting as Congressional men for that State.

| | | | |
|---|---|---|---|
| Burlington, gives a Whig majority of | | | 750 |
| Gloucester, | do | do | 520 |
| Mercer, | do | do | 450 |
| Somerset, | do | do | 241 |
| Cumberland, | do | do | 203 |
| Salem, | do | do | 112 |
| Hudson | do | do | 203 |
| Morris, | do | do | 203 |
| Middlesex | do | do | 156 |
| Essex, | do | do | 1740 |
| Passaic | do | do | 199 |

Cape County, Whig, no opposition.

Monmouth County reported to have given for the Whigs a small majority, if so, the locofocos have but four counties.

Hunterdon, Van Buren, no opposition.

Sussex, ....do....do.....
Warren, ....do....do.....
Bergen ....do....do.....

The returns you will perceive give a large Whig majority in both branches of the State Legislature and secure the election of a Whig United States Senator, and a HARRISON majority of about 2000 on the electoral ticket.

1000 SHOUTS FOR NEW JERSEY.

A letter from Newark published in the New York Journal of Commerce of yesterday, says that the Van Buren men men have given up to the legislature, which has the appointment of governor and a United States Senator.

The popular vote shews in the contested counties, a large gain over the vote of 1838.

☞ The editors of the *Picayune*, in their statement of the Pennsylvania elections, commit an unintentional error, by giving Berks county a locofoco majority of 4,700. There was no whig ticket run in Berks, and therefore the majority cannot be known. The whole number of votes polled was 5,500. In 1838 Berks gave 3,886 majority. The *Globe* of the 16th admits there was no opposition in Berks.

*Extract from the proceedings of the "Madison Tippecanoe Association."*

At a regular meeting held at their "Log Cabin, at "Milliken's Bend," Louisiana, on the 17th October, 1840:

On motion of John Shannon, the following preamble and resolutions were unanimously adopted:

Whereas, Glendy Burke, esq., of New Orleans, has presented this "Association" with a splendid Banner; and whereas, Robert Dunbar, esq., has also presented a Banner of great beauty and happy design; and this "Association" duly appreciating the honor paid them by those gentlemen, it is therefore unanimously

*Resolved*, That the thanks of this "Association" be tendered to Glendy Burke, esq., of New Orleans, and Robert Dunbar, esq., of Madison, for the Banners so presented, and we assure those gentlemen that the Whigs of Madison shall be ever mindful of the honor paid them; and they pledge themselves to verify the Motto on the Banner presented by Mr. Burke, that "the Whigs of Madison" WILL BE "ready for the spoilers in November, 1840."

On motion of H. P. Morancy, esq., it was

*Resolved*, That the secretary be requested to forward copies of the foregoing resolutions to G. Burke, esq., and Robert Dunbar, esq.

On motion of John Shannon, it was further

*Resolved*, That these proceedings be published, and the "Vicksburg Whig" and "New Orleans Bee" are requested to publish the same.

By order of the meeting

JOHN SHANNON, Secretary M. T. Association.

### COMMITTEE OF VIGILANCE.

A meeting of the committee of vigilance for the third ward of the second municipality will be held at the Ball Room in Melicerte street, between Magazine and Camp streets, this evening, (Monday 26th,) at 6 o'clock. Punctual attendance is particularly requested.

The following gentlemen constitute the committee:

| | |
|---|---|
| L. U. Gaiennie, | A. C. Fulton, |
| B. Whitney, | W. M. Carter, |
| W. T. Hepp, | L. Gillingham, |
| J. W. Jestamond, | S. Gillingham, |
| L. A. Nadaud, | H. Gillingham, |
| M. Grivot, | M. Turner, |
| N. A. Vienne, | R. H. Snyder, |
| A. B. Bein, | R. M. Davis, |
| L. F. Amelung, | Isaac Bridge, |
| H. Renshaw, | Nicholas Murray, |
| S. Kibourg, | Jos. Freicher, |
| Jno. Hall, | C. Conrad, |
| Jno. Galpin, | F. S. Southmaid, |
| Felix Piquery, | P. H. Gallway, |
| L. R. Gaiennie, | P. E. Layet, |
| Jos. S. Sloan, | R. B. Sykes, |
| M. Robitaille, | D. Eitel, |
| G. M. Lee, | Paul Menchon, |
| Joe Maurice, | Dr. A. Binabe, |
| W. Florance, | Geo. James, |
| J. B. Marks, | E. Buddeck, |
| W. H. White, | A. J. Wilkinson, |
| L. Z. Fontes, | F. Asher, |
| J. E. Tournè, | D. G. Wise, |
| E. D. Turner, | D. Monroe, |
| Jas. Hank, | A. Gross, |
| P. Beckman, | S. Thomison, |
| C. W. Cammack, | B. Elvi, |
| C. P. Gandy, | T. Hatton, |
| J. T. Osborne, | R. T. Downey, |
| A. Guillotte, | W. E. Florence, |
| L. F. Glasnig[illegible], | W. C. F. Dykers, |
| ——— Wolf, | |

[illegible] Noah, late of the New York Evening Star, is said to have received the appointment of Associate Judge of the Court of Sessions, in place of Judge [illegible], deceased. This appointment will give general satisfaction.

---

VIDALIA, Oct. 21st, 1840.

At a meeting of the members of the bar and officers of the court of the Parish of Concordia, held at Vidalia on the 17th October, 1840, for the purpose of offering the ensuing testimonials of respect to the memory of the Hon. Frederick H. Davis, deceased, late judge of the 8th District, the Hon. James Dunlop was called to the chair, and Fred. H. Farrar, Esq., was appointed secretary. The object of the meeting was briefly stated by Wm. T. Proud, esq., after which Chas. N. Rowley, esq., offered the following resolutions, which were unanimously adopted:

Resolved, That in the death of the Honorable Frederick H. Davis, we mourn the loss of an accomplished gentleman, a generous friend, an upright and able [illegible] judge, one who adorned the charities of social life [illegible] the amenities and brightened the [illegible] professional fame, and gave to virtue and [illegible] their true magnet and [illegible], the simple devotion of an honest heart.

Resolved, That as friends and neighbors we claim to mingle our sympathy with the sorrows of the family of the deceased, pointing to the only consolation which is of earth—his legacy—the memory of a pure life of unblemished honor and integrity cherished in the hearts of all who knew him.

Resolved, That as a mark of respect to the man and the judge, we will wear the usual badge of mourning for thirty days.

Resolved, That a copy of these resolutions be sent to the family of the deceased by the chairman and secretary of this meeting.

On motion of Wm. T. Proud, esq., it was

Resolved, That a committee of three members of the bar be appointed to move the District Court of this parish at its next sitting, that these proceedings be spread upon the minutes of said court,

Whereupon, the chairman appointed on said committee Chas. N. Rowley, esq., Geo. C. McWhorter, esq., and Thos. P. Farrar, esq.

On motion of Wm. T. Proud, esq., it was

Resolved, That these resolutions and proceedings be published in the State Gazette.

After which, on motion, the meeting adjourned.

JAMES DUNLOP, Chairman.

FRED. H. FARRAR, Secretary.

Has the *Courier* found out that DUNCAN is defeated in Ohio?

On Monday last a vote was taken on the subject of retrocession, in the District of Columbia. There was a large majority in favor of this measure.

Honorable ROBERT C. WINTHROP has been nominated as candidate for congress in Boston city, *vice* Mr. LAWRENCE, resigned.

FANNY ELSSLER's donation to the Bunker Hill Association amounts to $569 only, and not $1,000, as heretofore stated.

A little black boy was knocked down by the horses attached to an omnibus, in Chartres street yesterday, and severely injured. It is believed he will recover.

THE KNICKERBOCKER.—CURME has just received the October number of this delightful periodical. It contains among other novelties, some historiettes from the pen of WASHINGTON IRVING.

SEVERE REBUKE.

We copy from the last Macon Messenger the following just rebuke to Mr. Forsyth, who has been for some time ladening the mails with franked packages of Extra Globes and other locofocodocuments addressed to the clerks of courts and the justices of the inferior courts of various counties.

GEORGIA—LEE COUNTY.

*Inferior Court, Adjourned Term*, 1840.

It appearing to the Court that one JOHN FORSYTH has sent on to this Court, for the purpose of making them panderers to party baseness, certain packages of *Extra Globes*, one package of "Addresses to the Slave holding States by the Democratic Members of Congress," and one package of "Addresses to the people of Georgia," and that said papers are false and infamous in their nature, and tend to subvert truth, to defraud the people, to deceive the ignorant, and to make the honest voters as corrupt as the administration from which they emanated; and this court being unwilling to pander to the views of a corrupt administration, or be made a tool of party, as is the aforesaid JOHN FORSYTH. It is therefore ordered that the sheriff of this county do take the aforesaid papers, and between the hours of ten and three this day, in a fire to be made for that purpose, on the public square, or some other public and eminent place, that he burn and consume the same, utterly and entirely; and that copies of this Order be sent to Amos Kendall, Ex-Post Master General, and the aforesaid John Forsyth, and the same to be published in the Columbus Enquirer and Georgia Messenger.

A true extract from the minutes, Oct. 8, 1840.

ASALEY PHILLIPS, Clerk.

At a meeting of the Tippecanoe Club of the 1st Municipality, held on the 23d October, 1840, it was

Resolved, That the challenging committee at the polls be instructed to invite any similar committees that may be appointed by the opposite party, to unite with them in adopting such measures as may be deemed proper and advisable, in order to keep the polls free, so that the citizens of both parties may have every facility afforded them to put in their votes on the days of the approaching election, with the utmost promptness, and with the least possible inconvenience.

Resolved, That it shall be the duty of the secretary to publish in the Bee the above resolution.

J. R. VIENNE, A. VIAVANT, } Secretaries.

GEN. HARRISON is now virtually elected president of the United States, and locofocoism is dead and done. Its epitaph is written. Thus it runs:

EPITAPH.

HIC JACET

LOCO FOCO;

*Conceived at Tammany Hall and brought forth at Kind[illegible]*

Loco was a promising character.
He promised Gold; and
he gave us Shin-plasters:
He promised a Currency, and
he gave us financial derangement:
He promised Retrenchment and Reform; and
he gave us Extravagance and Bankruptcy, and
re-created a
NATIONAL DEBT:
He promised one Presidential term, and
after occupying two he originated
the precedent of nominating successors:
He persecuted to death the only defaulter not of his own
party;
and then he gave us
his Swartwouts and his Prices,
his Harris and his Boyds,
his Allens and his Hawkins, and
a countless host of other delinquents, who
in other times would have arrived at the dignity of
GREAT ROGUES,
but were now up but small ones
on account of the transcendant guilt of their
superiors.
He denounced the interference of office-holders
with the electoral franchise, and he then
marshalled the
CUSTOM HOUSE AND POST OFFICE LEGION
into a mercenary Hessian cohort;
and, by a per centage on the salaries of his
SATELLITES,
he attempted to bribe the people with their own money.
He professed to be a great lover of liberty, and he
contrived an army of conscripts;
not a standing army, but a locomotive one of
100,000 VOTERS
to be transferred as mark weights to turn doubtful
elections.
He professed republican simplicity, and he outvied the
gorgeous splendors of royalty
by his patronage of foreign artisans and by their
tasselled manufactures;
The gold of his furniture being the only ful[illegible] of the
prophecy of the
PRINCE OF HUMBUGGERS,
that "gold should shine through purses and flow up the
Mississippi."
He professed to love the laboring people; and he ransacked
the histories of foreign despotisms
to justify the scheme of reducing their
Wages to Eleven Cents per Day.
He denounced the appointment to office of Congressmen;
and then he exceeded in such appointments
all his predecessors collectively.
Loco prophesied that in the event of such appointments,
"Corruption would be the order of the day"
Imperial history attests the inspiration of the prophet.
He professed attachment to State Rights; and he disfranchised a sovereign State of the
sacred right of Representation.
He professed respect for representative assemblies;
and his influence has changed
their deliberate character
into that of personal abuse, party violence,
and vulgar blackguardism.
He professed a love of patriotism;
and he has attempted to sully the reputation of
the purest and most illustrious Patriot in
the secular history of the world,
*GEORGE WASHINGTON,*
by insinuations against the purities of his motives,
and those of his compatriots,
THE FOUNDERS OF OUR REPUBLIC;
thus presenting the astonishing contrasts
that while the Broughams and the Guizots,
and the patriots of the old world,
are citing with new enthusiasm the example of
THE FIRST MAN OF HISTORY
to encourage the incipient hopes of Europe,
the Rulers of the New World,
save, under Providence, by his valor and his widom,—
*ARE ASSASSINS OF HIS FAME!*
The Focos as supposed to have descended from
*Locus Focus,*
a Prince of a very hot country;
which name is supposed by Heraldic writers
to be a corruption of
HOCUS POCUS,
as these two words indicate the
WHOLE POLICY OF THE RACE.
Loco was severely shattered
—SEPT. 10—
by an avalanche from Bunker Hill,
and soon after he descended to the torrid zones,
presided over by his
GREAT ANCESTOR;
his death-rattle being nearly simultaneous
with report of
*THE BIG GUN*
from
MAINE.

FOURTH WARD WHIG MEETING—FIRST MUNICIPALITY.

The friends of HARRISON and REFORM of the fourth Ward, first municipality, are invited to meet on Wednesday, the 28th inst, at the St. Philip Ball Room, in St. Philip street, between Conde and Royal streets, in order to organize said ward for the approaching contest in November next.

It is hoped that there will be a general attendance.

☞ The Whig Committee of Vigilance of the Third Ward, of the Second Municipality, will meet this evening at 6 o'clock, P. M. at the Dutch Ball Room, Melicerte street, between Magazine and Camp streets.

Punctual attendance is requested. o26

☞ The General Committee of Vigilance for the First Municipality are requested to meet on Monday evening next, the 26th instant, at 5 o'clock, at the Parish Court Room over the Post-office.

The Ward Vigilant Committees are invited to meet at the same time and place.

o24 M. MUSSON, Chairman.

ATTENTION WHIGS.

Pursuant to a resolution passed at the last meeting, the Whigs of the FIRST WARD of the FIRST MUNICIPALITY will assemble at the CONTI STREET HOTEL on Monday evening, 26th instant, at 7 o'clock. All GOOD WHIGS are expected to attend.

GEO. K. ROGERS, LUCIEN HERMANN, L. A. LEVY, jr. } Secretaries.

WHIGS ATTENTION.

☞ Those Whigs who at present have not the legal qualification of voting at the ensuing Election are requested to call without delay at the Whig Committee Room, Musson's Buildings, Royal street, or at the Log Cabin, St. Charles street, or at the Tippecanoe Club Room, in Victory street third municipality, where they can obtain the needful information to enable them legally to exercise that invaluable privilege of a Freeman.

The room will be open daily from 9 to 3 and from 3 to 6 o'clock, P. M.

G. KURSHEEDT, N. DELAPLAINE, } Secretaries.

☞ The persons composing the challenging and vigilance committee of the third municipality, are requested to meet on Monday evening, at 7 o'clock, at the Tippecanoe Club Room, corner Marigny and Victory streets, on important business.

J. R. VIENNE, A. VIAVANT, } Secretaries.

☞ The public attention is called on a sale of Groceries which will take place this morning, at 10 o'clock, at the store of Mr. [illegible], No. 66, St. Louis street, by Anthony Fernandez, auctioneer. The sale will begin by [illegible] wine, in casks.

---

# MARINE INTELLIGENCE.

PORT OF NEW-ORLEANS.

CLEARED.

Ship Zotoff, Merrill, Tampico, A & J Dennistoun & co.
Ship Orleans, Sears, New-York, A. Cohen.
Brig Salvador, Astey, Havana, J. Pratts.
Schr Elizabeth, Pensacola, Master.
Schr Mary E'len, Forsyth, jr., Mobile, J H Ashbridge.
Schr Ahrroujo, (Vieux Royalists) Balize, Bay Hondura[s], B Fernandez.
Schr David Moss, Rowe, Pensacola, Master.
Schr New Tree, Garay, Galveston, Bryan, Austin & co.
Steamboat Chester, Cable, St. Louis, F C Pover.
Steamboat Du Quoine, Irwin, Mobile, Master.

ARRIVED.

Towboat Lion, Biddle, from N E Pass—took to sea brig Landon, Cheeved; brought up ship Tiger.
Ship Tiger, Baker, from Liverpool, September 1, to master.
Schr Charlotte, Perry, from Pensacola.
Steamboat Georgia, Brinton, from Cincinnati.
Steamboat Tiber, Frisbee, from Pittsburgh.
Steamboat Little Red, Price, from St. Louis.
Steamboat Ganges, Armstrong, from Yazoo City.
Steamboat Norma, Haygood, from Cincinnati.
Steamboat Giraffe, Hoffman, from Bayou Sara.
Steamboat Bonnparte, Briggs, from Fort Adams.
Steamboat President (new) Eckert, from Cincinnati.
Steamboat Paragon, Ragland, from Louisville.
Steamboat New-Orleans, Hart, from Bayou Sara.
Steamboat Felicians, Jordan, from Bayou Sara.
Steamboat A. Fuselier, Main, from Cincinnati.
Steamboat Swan, Bancoast, from Williams' Landing.

MEMORANDA.

British barque Grace from Liverpool, and schr Pacific, are below.

COASTWISE PORTS.

The Jupiter, Carter, from Maine, was erroneously announced for this port,—she has arrived at Charleston.

Hence at Baltimore, 16th, brig Francis, Grim.

Cleared at Baltimore for this port, Oct. 14, brig Julia and Helen, Bartlett.

Hence at Charleston, Oct 16, schr Envoy, Clarke.

Sailed from Portsmouth, (N. H.) for this port, the Vancouver, Riley.

Sailed from Newburyport for this place, Oct. 8, barque Alioth.

Cleared at New York for this port, Oct. 15, ship Echo, Russell.

Up at Boston for this port, (in addition to those published last Saturday,) barque Bostonian, Gilchrist, to sail on the 17th Oct.—ship Ann, Childs, Oct 20.

PASSENGERS.

[illegible passenger lists: Per steamboat Paragon—Miss Tatin, Miss Aghell, Miss Turner, Messrs J Vairin, E H Jones, J G and E Ellis, A Saunders, Maj Nelson, W F Jones, Dr J A Dunn, J W Wilson, Clarian, Yard, H. Bates. Per steamboat President—[illegible]. Per steamboat Norma—[illegible]. Per steamboat Giraffe—[illegible]. Per steamboat Little Red—[illegible]. Per steamboat Ganges—[illegible]. Per steamboat A. Fuselier—[illegible]]

DISSOLUTION.—The co-partnership existing under the firm of N. D. CHAMBERLIN & Co. is this day dissolved. The subscriber alone is authorized to settle the business of said firm, and to whom all debts must be paid.

N. D. CHAMBERLIN.

New Orleans, Oct 21 1840. o26

LOST—a Certificate of Deposit on the Merchants' Bank, made by Lambeth and Thompson for $1,121 8, in favor of William Rust, and endorsed by him. Has been lost in Virginia. The public are cautioned against negotiating it, payment being stopped at the bank. Inquire at this office. o16

THE TROUETTE CASE.—The report of Mr. Maureau's speech will appear on Friday evening 30th October. Subscriptions are [illegible]. Lists are open at the stores of Messrs. Brule & Lesseps & A. Morel. The work contains 120 pages and number a detailed statement of the testimony given by each witness in the case. Price for non-subscribers, one dollar. o26-3t T. W. COLLINS.

WOOLEN GOODS—Worsted and [illegible] half-hose, shirts, drawers and gloves, negro cloth, west of England broadcloth, doeskins, [illegible], &c., just received and for sale by the package by o25 CLASON & VLES, 47 Chartres st.

STOVES, STOVES & STOVE PIPE.—PRIESTLY & BEIN, No 18 N. Levee street between Gravier and Natchez street and No. 56, Tchoupitoulas street, have received by late arrivals from Philadelphia and New York, a large assortment of stoves comprising James Parlor, Cooking, Wood, Franklin & coal stoves, a sortment of parlour, basket and [illegible] grates, with the latest and most improved patterns, [illegible], housekeepers, halls, &c. &c. &c. which they offer for sale together with a large and fine assortment of hardware, at [illegible].

STATE OF LOUISIANA—Parish court for the Parish and city of New Orleans—[illegible]

[illegible]

SUPERIOR CANVASS HAMS—A few bbls for sale by CONVERSE & Co.

CHOICE RICE—[illegible] CONVERSE & Co.

COFFEE—100 bags Havana, for sale by CONVERSE & Co. 55 New Levee.

MOLASSES—A few [illegible] CONVERSE & Co. 55 New Levee.

SALT—[illegible] CONVERSE & Co. New Levee.

SPERM CANDLES—[illegible] boxes, [illegible] CONVERSE & Co.

IMPERIAL TEA—[illegible] CONVERSE & Co.

COFFEE—Havana green coffee in store for sale by J M CABALLERO, [illegible]

SEGARS—A general assortment of Havana segars [illegible] J M CABALLERO.

PIMENTO—20 bags pimento [illegible] J M CABALLERO, 22 Old Levee.

FLOUR—400 bbls new wheat flour just received per New Albany, for sale by SAML BELL, 89 Magazine st.

WHISKEY—300 bbls rectified whiskey, in store, for sale by SAML BELL, 89 Magazine st.

FLOUR—300 bbls fine and [illegible] SAML BELL, 89 Magazine st.

COAL—Constantly on hand a supply of the best Pittsburgh and Kentucky coal [illegible] yard, 123 Canal, between [illegible].

BLEACHED GOODS—45 cases fine bleached shirtings and sheetings in store, for sale by W C TOMPKINS & Co, 66 Camp st.

BROWN GOODS—30 bales 37 inch very heavy brown sheetings in store, for sale by W C TOMPKINS & Co, 66 Camp st.

WOOLEN HOSE—[illegible] HAGEDORN & CRAMER, 50 Bienville st.

DOMESTIC PRINTS—Latest received, for sale by HAGEDORN & CRAMER, 50 Bienville st.

COTTON HOSE—A heavy and [illegible] HAGEDORN & CRAMER.

ENGLISH SILK HOSE—Of a superior quality, for sale by HAGEDORN & CRAMER, 50 Bienville st.

MADRAS HANDKERCHIEFS—A good assortment always on hand, for sale by HAGEDORN & CRAMER, 50 Bienville st.

VERONA HANDKERCHIEFS—[illegible] HAGEDORN & CRAMER, 50 Bienville st.

TURKEY RED YARN—A general assortment, for sale by HAGEDORN & CRAMER, 50 Bienville st.

HOLLAND GIN—10 pipes Holland gin, black horse and Stag brands, [illegible] from Amsterdam, per ship Brautfried, for sale on liberal terms by HAGEDORN & CRAMER, 50 Bienville st.

BALING TWINE—100 bales, in store and for sale by S BELL, 89 Magazine st.

BAGGING AND ROPE—100 pieces Kentucky bagging, 100 do Scotch do, 400 coils rope, for sale by S BELL, 89 Magazine st.

GUNNY BAGS—[illegible] in store and for sale by S BELL, 89 Magazine st.

FLANNELS—10 bales gauze and Saxony flannels, received by ship Hope from Havre, for sale by CLASON & VLES, 47 Chartres st.

BLANKETS—10-4 11-4 and 12-4 Cotton blankets, for sale by CLASON & VLES, 47 Chartres st.

OATS—150 bags oats, in store and for sale by BOGERT & HAWTHORN, 63 Gravier st.

LARD—712 kegs superior quality lard, in store and for sale by BOGERT & HAWTHORN, 63 Gravier st.

GOSHEN BUTTER—60 kegs prime Goshen butter in store, for sale by W C TOMPKINS & Co, 66 Camp st.

TEAS—Imperial and gunpowder teas, in store, for sale by W C TOMPKINS & Co, 66 Camp st.

CRANBERRIES—10 half and quarter barrels, now landing from ship Ferax, and for sale by C DOANE, 69 Poydras st.

COFFEE—1200 bags prime Rio, received and for sale by C DOANE, 69 Poydras st.

MESS PORK—100 bbls for sale by C DOANE, 69 Poydras st.

SHOT—30 kegs assorted Missouri, in store and for sale by C DOANE, 69 Poydras st.

BRAN—300 sacks in store and for sale by C DOANE, 69 Poydras st.

EAST INDIA BAGGING—46 c[illegible] inches wide, weighing 2 lbs to the yard, for sale in quantities to suit purchasers by GEO GREEN & BROTHER, Gravier st.

BUTTER AND CHEESE—50 firkins superior Goshen butter; 100 boxes Goshen cheese; 10 casks cheese, landing from ship Memphis, for sale by DAVIS & HOBART, 20 Customhouse st.

GROUND PEPPER—50 boxes ground pepper, landing from ship Nashville, for sale by DAVIS & HOBART, 20 Customhouse st.

OIL—50 barrels refined whale oil, landing from ship Ferax, for sale by DAVIS & HOBART, 20 Customhouse st.

SEGARS—5,000 superior Havana segars, in store and for sale by DAVIS & HOBART, 20 Customhouse st.

BOOTS AND BROGANS—109 cases comprising an assortment of calf, thick and kip boots; men's, women's brogans, boys', youths' and women's kip do; for sale by DAVIS & HOBART, 20 Customhouse street.

BEEF—80 barrels prime beef, for sale by DAVIS & HOBART, 20 Customhouse st.

EXCHANGE on Havana, at short sight, for sale by R GRONING & Co.

COFFEE—150 sacks old Java coffee, landing for sale by R GRONING & Co.

HAVANA COFFEE—150 bags, in lots to suit purchasers, for sale by A TRIER, 34 Gravier st.

RIO COFFEE—200 sacks superior quality, for sale by G GREEN & BRO., Gravier st.

LEAD PENCILS—For architects, drawing, mapping counting-rooms, lawyers' offices, of the latest and most approved makes, warranted, for sale at the New-Orleans Stationers' Warehouse. NORMAN, STEEL & Co, 14 Camp st.

LARD—22 bbls prime leaf lard, for retail for sale by J VAIRIN & Co, 26 Poydras st.

MONONGAHELA AND RYE WHISKEY—60 barrels part of which is warranted 5 years old, at various prices, for sale by J VAIRIN & Co, 26 Poydras st.

WHISKEY—200 bbls rectified whiskey, in store, for sale by JUSTUS VAIRIN & Co, 26 Poydras st.

BAGGING AND ROPE—100 pcs bagging, and 200 coils rope, for sale by J VAIRIN & Co., 26 Poydras st.

PORK—300 bbls prime and mess pork, for sale by J VAIRIN & Co, 26 Poydras st.

CASTOR OIL—12 bbls No. 1 castor oil, for sale by J VAIRIN & Co, 26 Poydras st.

BACON—20 casks sides and shoulders, for sale by J VAIRIN & Co.

CORN—900 sack, in fine order, for sale by J VAIRIN & Co.

GUNNY BAGS, OIL AND SPERM CANDLES—100 bales Gunny Bags; 14 casks oil; 50 boxes sperm candles, per ship Ferax, from Boston, for sale by J VAIRIN & Co.

LARD—500 kegs first quality leaf lard, for sale by J LANDIS & Co, 14 Poydras st.

NEW BEDFORD & NANTUCKET SPERM CANDLES—800 boxes New Bedford, and 200 boxes manufactured sperm candles in store, for sale by W H FULLER, 42 Poydras st.

SWEDES IRON CUT NAILS—1000 kegs Wareham Iron Co's' Swedes cut iron nails, and 500 T Colman's in store, for sale by W H FULLER, 42 Poydras st.

SHOT—[illegible] kegs shot assorted sizes, landing from steamer St Louis, for sale by WALTON & COCKYANE, 29 & 29 New Levee.

PEPPER—100 bags heavy black Sumatra pepper, in store and for sale by BOGERT & HAWTHORN, 63 Gravier st.

SILK GOODS—1 case gros de Berlin silk just received and for sale by CLASON & VLES, 47 Chartres st.

[illegible] 50 bales Jersey, landing [illegible] A DURAND, [illegible]

---

ST. CHARLES THEATRE.

STAGE MANAGER—MR. G. H. BARRETT.

Last night of the engagement of

*MR. WILLIAM CHAPMAN,*

First appearance in this city of

Mr. NELSON and Mr. REEDER,

Comedians from the principal *Northern* and *Eastern* Theatres.

MONDAY, Oct. 26th, will be performed, the farce of THE HUNDRED POUND NOTE.

Billy Black, (with original conundrums) Mr. Wm. Chapman.

Maria : : : : : Mrs. De Bar.

After which the Drama called CROSSING THE LINE.

Wouter Van-Broom : : : : Mr. Nelson.

Overtures to "Der Jayd and Lodiamo B. Blanche.

To conclude with the petite comedy entitled THE LOTTERY TICKET.

Wormwood, : : : : : Mr. Reeden.

Due notice will be given of the first appearance of Mr. LEWELLEN and his HORSE TUMOUR.

oct 26

NOTICE TO MERCHANTS—To Rent, a STORE with Upper Storage, of 52 feet long by 31 feet, and the upper story containing 12 handsome rooms, corner of Chartres and Customhouse streets. No. 33. o26-6t

TO RENT—The dwelling house No 78 Royal street. Possession given on the 1st of November.—Also—The stores Nos 95 and 97 Camp street. Possession given on the 1st November. Apply to o26 3t W M GRANT, 26 Customhouse st.

STORES TO RENT—Three fire-proof four story high stores, being numbers 7, 9 and 11, situated between Bienville and Customhouse streets and fronting on Front Levee and Clinton streets—they are in complete order, with handsomely furnished counting houses, and possession can be given immediately. For terms, apply to o24 KOHN, DARON & Co, 28 Bienville st.

TO LET—From the 1st November—A large store on Levee street, fronting the Orleans Cotton Press, suitable for the cotton and tobacco trade.—Apply to MRS. WIDOW LE FOUCHER, o14 Annunciation st.

TO LET—The store No. 22 Customhouse street. For terms, apply on the premises. o23 3t

TO BE LET OR SOLD—A complete dwelling house and garden, being on a lot measuring 64 feet front on the west side of Camp street, by a depth of 120 feet, between St. Joseph and Julia streets. Apply to o23 CHARLES CLEGG, 47 Royal st.

HOUSE TO RENT—A two story brick house in Enghein street, between Port and St. Ferdinand streets. Another in Claiborne street, between Ste. Anne and Dumaine streets. Another at the corner of Ste Anne and Claiborne streets.

For terms, which will be advantageous, apply at No. 123 Chartres street. o23

HOUSE TO RENT—A house in Madison street, between Conde and Levee streets. Another in Royal street, between Toulouse and St. Louis streets, now occupied by Mr. Teoilier. Possession will be given on the 1st November next.

For terms, apply to AUG DELASSUS, o23 3t 3 New Levee st.

HOUSE TO LET—The three story brick house in Rampart street, No. 43, between Bienville and Customhouse streets, having a large yard running to Basin street. Can be taken possession of on the 1st of November next. Apply to B & A SOULIE, o23 55 Bienville street up stairs.

TO RENT, on the 1st of November next—That pleasant dwelling house in Canal street, now occupied by Mr. T. M. Doyle; it has excellent repairs, has stables and coach house, and a beautiful yard and a cistern. Apply to B & A SOULIE, o17 55 Bienville street up stairs.

STORE TO LET—A store in Conti street, near the corner of Chartres street. For terms apply to o17 J E LOBRE, corner Chartres and Conti st.

STORES TO RENT—Two three story brick stores on Front street near the corner of Bienville street.

Two three story brick stores on Gravier street between Magazine and Tchoupitoulas streets.

One four story brick store on Tchoupitoulas street near the corner of Poydras street.

The above mentioned stores are eligibly situated for business, are in good repair, and possession can be given immediately. o20 PETERS & MILLARD.

FOR RENT—The lower door and an office on the second story of No. 24 Poydras street. Apply on the premises. o20

FRESH GARDEN SEEDS—Mr. LELIEVRE has the honor to inform his customers that he has received by the ship Lorena, from Havre, his last assortment of seeds of the growth of 1840.

He offers for sale a small lot of trefoil for artificial prairie.

At the library of Mr. Lelievre will be found the New Gardener of Louisiana, Tariff of Custom-house, in French, at one dollar. o21

ANNUALS FOR 1841—The Literary Souvenir, edited by W. E. Barton. The Gift, an annual, edited by Miss Leslie. The Poets of America illustrated by one of her painters, edited by John Keese. The Violet, a Christmas and New Year's Present, by Miss Leslie—just received and for sale at the New Orleans Stationers' Warehouse.

o21 NORMAN, STEEL & Co, 14 Camp st.

MOUSSELINES DE LAINE—Two bales of superior styles mousseline de laine, landing from ship Lorena, from Havre, and for sale by KOHN, DARON & Co, 28 Bienville st.

OAK TANNED RUSSETT BROGANS—A very superior article for planters, just received per ship Memphis, and for sale by FROST & Co, 8 Customhouse st. o24

WINTER CLOTHING—Superior satinet, [illegible] jackets and pantaloons, woolen socks, &c. &c., for sale by FROST & Co, 8 Customhouse st.

BAGGING, ROPE AND TWINE—300 pieces heavy Kentucky bagging, 150 coils rope, 10 bales twine, in store for sale by LAYET & AMELUNG, 111 Tchoupitoulas st.

MESS, PRIME AND PLANTATION PORK—300 bbls mess, prime, M. O. soft pork, P. O. do, in store and for sale by LAYET & AMELUNG, 111 Tchoupitoulas st.

HAVANA SEGARS—Regalias, various brands, and in store, for sale by F ALVAREZ SIMIDEL, 35 Gravier st.

COFFEE—[illegible] bags prime green Rio coffee, in store and for sale by BOGERT & HAWTHORN, 63 Gravier st.

YAWL BOATS—Six ship's yawl boats for sale on board ship Nashville. Apply to G BEDFORD & Co, 20 Customhouse st.

BUTTER—450 firkins Goshen butter landing from ship Memphis, from New York, and for sale by BOGERT & HAWTHORN, 63 Gravier st.

TIN PLATE—[illegible] tin plate, in store and for sale by J DURAND, 9 Bienville st.

MADEIRA WINE—[illegible] Madeira wine, warranted [illegible] J DURAND, 9 Bienville st.

TOBACCO—Bales Spanish tobacco [illegible] KOHN, DARON & Co, 28 Bienville st.

PRINTS—[illegible] prints, landing from ship Lorena, from Havre, and for sale by KOHN, DARON & Co, 28 Bienville st.

BOOTS, SHOES AND BROGANS—A good assortment [illegible] FROST & Co, 8 Customhouse st.

RICE—[illegible] tierces fresh rice landing [illegible] LAYET & AMELUNG, 111 Tchoupitoulas st.

OATS AND BUTTER—[illegible] LAYET & AMELUNG, 111 Tchoupitoulas st.

VENEERS—[illegible] W H FULLER, 42 Poydras st.

SPERM CANDLES—[illegible] New Bedford sperm candles [illegible] W H FULLER, 42 Poydras st.

WHALE OIL—[illegible] W H FULLER, 42 Poydras st.

OIL—[illegible] W H FULLER, 42 Poydras st.

BALE ROPE & BAGGING—Kentucky bale rope and bagging, for sale by W H FULLER, 42 Poydras st.

SOAP—[illegible] boxes soap, Cambridge and other brands, in store and for sale by W H FULLER, 42 Poydras st.

PORK—[illegible] MAHARD & BROTHER, 38 New Levee.

BACON—[illegible] MAHARD & BROTHER, 38 New Levee.

WHISKEY—300 bbls Cincinnati rectified whiskey, for sale by MAHARD & BROTHER.

BUTTER—40 kegs fresh western butter just received in store and for sale by MAHARD & BROTHER, 38 New Levee.

EXCHANGE on New York for sale by W M DEWEES & Co.

EXCHANGE on New York for sale by VAN WYCK & Co, 22 Camp st.

ONIONS—[illegible] BOGERT & HAWTHORN, 63 Gravier st.

BEANS—90 barrels white beans, in store and for sale by BOGERT & HAWTHORN, 63 Gravier st.

RUM—[illegible] KOHN, DARON & Co, 28 Bienville st.

NAILS AND BRADS—[illegible] kegs, for sale by CHAS DOANE, 69 Poydras st.

SPIRITS TURPENTINE—20 bbls, in store and for sale by N D CHAMBERLIN & Co, 40 Gravier st.

PEPPER—50 bags in store and for sale by N D CHAMBERLIN & Co, 40 Gravier st.

WINE—20 bbls Marseilles Port, in store and for sale by N D CHAMBERLIN & Co, 40 Gravier st.

SHOT—20 kegs buck and drop shot, in store, for sale by N D CHAMBERLIN & Co, 40 Gravier st.

DEMIJOHNS—assorted, in 1 to 5 gallons, in store, for sale by N D CHAMBERLIN & Co, 40 Gravier st.

NUTMEGS—20 kegs, prime article, in store and for sale by N D CHAMBERLIN & Co, 40 Gravier st.

CODFISH—In boxes, for sale by CONVERSE & Co, 55 New Levee.

CRANBERRIES—In qr. and half bls, for sale by CONVERSE & Co, 55 New Levee.

DRIED APPLES—Good dried apples, in bbls, for sale by CONVERSE & Co, 55 New Levee.

GOSHEN & WESTERN BUTTER AND CHEESE—For sale by CONVERSE & Co, 55 New Levee.

FLOUR—50 bbls just landed and for sale by CONVERSE & Co, 55 New Levee.

GROUND PEPPER—In qr. lb papers, for sale by CONVERSE & Co, 55 New Levee.

HAMS—In barrels, good, for sale by CONVERSE & Co, 55 New Levee.

NEW ENGLAND RUM—100 bbls, in store and for sale by J A MERRITT, 62 Camp st.

DOMESTICS—17 bales of 4-4 bleached domestics, for sale by BARRETT & LEPAGE, 58 Camp st.

SEGARS—100,000 American segars, for sale by W C TOMPKINS & Co, 66 Camp st.

BRANDY—[illegible] casks Cognac brandy, for sale by W C TOMPKINS & Co, 66 Camp st.

COFFEE—Havana prime coffee, in store and for sale by J M CABALLERO, 22 Old Levee.

AMERICAN BRANDY—30 barrels just received and for sale by C DOANE, 69 Poydras st.

OIL CLOTHS—7 cases furniture oil cloths, new and brilliant patterns, just received per ship Swanton, from Havre, for sale by H C GILDEMEESTER, 45 Bienville st.

SALT—1800 sacks coarse and fine Liverpool salt, now landing, for sale in quantities to accommodate purchasers. Apply to E F JENKINS, corner Poydras & Magazine sts.

GOSHEN BUTTER, &c—75 kegs, prime article, and 20 boxes pine apple cheese, landing from ship Nashville, and for sale by W C TOMPKINS & Co, 66 Camp st.

DOMESTICS—25 bales 4-4 brown sheetings, 20 cases 3-4 and 4-4 bleached shirtings, 5 cases ind. [illegible] in store and for sale by W C TOMPKINS & Co, 66 Camp st.

SALT—The only lots landing, 4000 coarse and fine Liverpool salt, landing from ships Sweden & Bimbay, in lots to suit purchasers, for sale by ALEX PARK, 91 Common st.

ROPE AND BAGGING—60 coils small Missouri rope, 47 pcs bagging, now landing from steamer Empress, and for sale by C DOANE, 69 Poydras street.

SPIRITS OF TURPENTINE—20 bbls spirits of turpentine landing from ship Memphis, for sale by JARVIS & ANDREWS, 20 Common st.

CASTOR OIL—22 bbls No 1 castor oil, in store and for sale by JARVIS & ANDREWS, 20 Common street.

NEW YORK FUNDS—$1,000 bill of the Phoenix Bank New York, for sale by JOHN A MERRITT, 62 Camp street.

SEGARS—40,000 Havana segars, Palma and Moro brands for sale by BARNETT & LEPAGE, 58 Camp street.

FOR SALE BY CORDEVIOLLE & LACROIX, an assortment of drawers, with stays. 123 Chartres st.

ENGLISH COTTONADES—40 inches, heavy and light cottonades, in store, for sale by H C GILDEMEESTER, 45 Bienville st.

COTTON HOSIERY—A large assortment, in store, for sale low by H C GILDEMEESTER, 45 Bienville st.

DUTCH LINSEED OIL—5000 gallons superior boiled oil, in store, for sale by H C GILDEMEESTER, 45 Bienville st.

FOR SALE—On board the Empress, 150 bbls superior fresh ground flour, apply to SAM'L STEELE, clerk.

SCOTCH BAGGING—100 pieces of the heaviest Scotch bagging, for sale by BARRETT & LEPAGE, 58 Camp st.

SEGARS—A large assortment of all kinds of Havana segars always on hand, and for sale by J M CABALLERO, 22 Old Levee.

TOBACCO—34 boxes Missouri, now landing from steamboat Alton, and for sale by CHS DOANE, 69 Poydras st.

SALT—6,000 sacks Turks Island salt, 2 bushels in store for sale by ALEX PARK, 91 Common st.

SHEETINGS—50 bales and 25 brown [illegible] sheetings in store and for sale by J A MERRITT, 62 Camp street.

SHOVELS AND SPADES—20 dozen Ames' manufacture, just received and for sale by J A MERRITT, 62 Camp street.

HOSIERY—Cotton & woollen hose and half hose, woolen gloves, &c. for sale by CLASON & VLES, 47 Chartres st.

---

MEXICAN GULF RAILWAY COMPANY.

WINTER ARRANGEMENT:

COMMENCING on Sunday, the 1st November, the Locomotive will run every day, from the depot in Good Children street, to Ducros' plantation, or further, as the road may progress, at the following hours:

WEEK DAYS:

DEPART | RETURN
At 7, A. M. | At 8, A. M.
[illegible] P. M. | [illegible] P. M.

SUNDAYS;

DEPART | RETURN
At 7, A. M. | At [illegible] A. M.
[illegible] | [illegible]

By order of the board, [illegible] 1840. WILLIAM FURST, o24 Secretary.

NEW WORKS—Howard Pinckney, a novel, by the author of "Clinton Bradshaw" "East and West" etc. etc. in 2 vols.; Letters of Mrs. Adams, the wife of John Adams, with an introductory Memoir, by her Grandson, Charles Francis Adams; Voices of the Night, by Henry Wadsworth Longfellow, second edition in 1 vol; The American Almanac, for 1841; Master Humphreys Clock, No. 11 and 12; Charles O'Malley the Irish Dragoon, No. 2. Just received and for sale at the New Orleans stationers warehouse. NORMAN, STEEL & Co. o24 14 Camp st

MERRITT'S TRIAL, &c. &c.

TRIAL OF HENRY W. MERRITT, a Special Justice for preserving the peace in the city of New York, containing the several opinions delivered by the Judges, the speech of the District Attorney, and an opinion delivered by the late Judge Irving, in the case of Abraham Valentine, 1840.

HOWARD PINCKNEY, a novel, by the author of "Clinton Bradshaw," "East and West," &c. &c. in 2 vols.

LETTERS OF MRS. ADAMS, the wife of John Adams, with an introductory memoir by her grandson, Charles Francis Adams.

HOPE ON, HOPE EVER; or the boyhood of Felix Law, by Mary Howitt author of "Strive and Thrive," &c. &c.

A COMPLETE DICTIONARY of the English and German languages, by Dr. J. G. Flugel, Leipsic edition, 1838, in two volumes.

ALSO,

A few more copies of the Book of Jasher; and a large assortment of first quality Rodgers & Son's pocket knives, Just received and for sale by BENJAMIN LEVY, o23 corner of Gravier and Camp streets.

LOST—On Thursday, 22d instant, a bright quartroon girl, aged three years, called HARRIET—light hair, hazel eyes. She had on a white cotton slip. Persons who may find the above child are requested to bring her back to No 107 Bienville st. o23

WANTED—By the clerk or master of the steamboat Empress, five hundred bags of coarse Liverpool, and 200 bags Turks' Island salt. o23

J. STIGEZ, lately employed by Messrs. Goer & Riffard, informs the public and his friends that he has bought the store of Mr. Bardien, corner Bourbon and St. Peter sts., where he will constantly have on hand a splendid assortment of dry goods. o23-9t

TO SHIPPERS—The subscriber is prepared to facilitate shipments of cotton, sugar, or any other description of produce, recommended by and directed to his friends in Liverpool, New-York, Philadelphia, Baltimore and Richmond, from whom he receives regular advices.

o23 CHARLES CLEGG, 47 Royal st.

THE subscriber has the honor to announce that he has returned to the city, and that he will continue to give lessons on the Piano, as heretofore.

CHARLES HORST,

at Messrs. E. Johns & Co, corner Common and St. Charles streets. o23

NOTICE—Lost on the 20th October, a white DOG, with a black spot on the back. Whoever will bring said dog to Mr. Charles Dunoir, corner of Perdido and Carondelet streets, will receive a handsome reward. o23

CARROLLTON ACADEMY—The subscribers have the honor of announcing to the heads of families in Orleans and Jefferson, as well as the adjoining parishes, that, on the second of November next, the above institution will be opened, under their superintendence, for the reception of boys, both as boarders, and day scholars. They pledge themselves that the most zealous attention shall be directed to their moral and intellectual improvement.

The local advantages of Carrollton are well known.—The have secured the spacious house owned by Mr. Kohn—the garden and premises are extensive, and the establishment in every respect admirably adapted for the object they have in view.

As the institution will be strictly *preparatory*, they propose limiting the age of pupils to twelve years. The advantages of this arrangement, parents will at once appreciate.

Preparations will be made, as early as possible, for receiving girls, both as boarding and day scholars. The same restriction in point of age will apply to both departments.

The academical year will be divided into two sessions; the winter term commencing on the 1st of January and ending on the 25th of June; and the summer term commencing on the 10th of July and ending on the 20th of December.

TERMS:

Monthly scholars—English, French, Spanish and Latin (including penmanship, arithmetic, geography, &c. each...... $5 00

Any two of the above languages...... 8 00

Boarding scholars, per annum payable half yearly in advance...... $300 00

REFERENCES:

In New Orleans—Hon. Felix Garcia, Hon. Charles Derbigny, Hon. S. Hiriart Joachim Kohn, esq, Isaac E. Preston, esq, Dr. Warren Stone.

In Jefferson—Hon. F. Dugué, Minor Kennor, esq, Theophile Fortier, esq.

J. NICOL,

S A BARRAUD.

o22

WANTED—A situation is wanted by a young man who has resided in the city for some time, and is perfectly well acquainted with business as book-keeper or general clerk in a commission house. The best of references will be given. Address to 607 Post office.

TO GARDENERS—The use of a house and one or several acres of ground at a small distance from the city, are offered to a gardener free of expense. A part of the property would be rented to a person disposed to cultivate. Apply at the office of the Bee. o22 3t

HEBREW CONGREGATION—The members of the above congregation are hereby notified, that an election [illegible] by the 23d day of March, 1840, an election will take place at the very room, [illegible] Secretary, on Sunday, the 28th inst, at 4, P. M. for officers to serve the ensuing year. A. J. ROLEY HARRIS, Secretary.

COPARTNERSHIP—The undersigned beg leave to inform their friends and the public that they have this day entered into a copartnership under the style and name of E. JOHNS & CO. for the purpose of transacting in this city the *Bookselling, Publishing and Stationery Business* in all its branches.

A general and full rate assortment of American and British stationery, law and medical books, classical works and school books, will constantly be kept on hand.

A book bindery and a printing office will [illegible] be attached to the establishment, in which blanks, pamphlets and books [illegible] neatly printed, and blank books [illegible] to order.

A very moderate rate of prices will be established in the [illegible].

Orders from the country will be thankfully received and [illegible] with despatch.

E. JOHNS
G. P. MANOUVRIER,
SAML. M. STEWART.

NOTICE—The undersigned, partners of the old firm of E. JOHNS & CO. now in liquidation, deem it [illegible] and their duty to inform their friends, creditors, and the public in general, that, owing to the death of one of the oldest houses in the stationery line [illegible] the country, [illegible] Mr. Saml M. Stewart, of Philadelphia, the third partner of the new house, they have been [illegible] to recommend the same.

They avail themselves of this opportunity to tender their most heartfelt thanks to their numerous friends and customers for past favors, and hope that the same may not be withdrawn from their new house.

E. JOHNS.
G. P. MANOUVRIER.

COMMERCIAL BANK OF NEW-ORLEANS.

New Orleans, Oct. 19 1840.

THIS Bank is checking on New-York, Philadelphia, Louisville, and Cincinnati, and drawing at 60 days' sight on London and Paris.

G O HALL, cashier.

GOVERNESS WANTED—Wanted, a lady to superintend the education of one or two girls, from 8 to 10 years, who is competent to give instruction in English, French, and lessons on the piano, may hear of a situation by addressing Box 62—Post office. o21

FOUND—On Sunday last, a SETTER DOG. The owner is requested to claim said dog at No. 2 Craps street [illegible], prove property and pay expenses. o21-3t

FOR SALE, landing from ship Canton, from Havre—100 baskets heidsick, Lupey's brand
[illegible] cases red wine, Montferand, Haut Brion and Haut [illegible]
100 bls white wine, Haut Sauterne
100 do claret
100 baskets superior oil, Garrez, Freres brand
100 cases [illegible] do do
100 do [illegible] do do
100 cases red wine, St Julien
100 baskets almond
100 boxes cassoa, 500 each
[illegible]
100 do fruits in brandy, prunes
100 do do do apricots
[illegible] boxes colored shirts. Apply to
o21 Mr. H. THOMAS, on board ship Canton, opposite St Phillip street.

CONSOLIDATED ASSOCIATION OF THE PLANTERS OF LOUISIANA.

NEW ORLEANS, 19th October, 1840.

AT a meeting of the Board of Directors, held this day, Mr. G. Miltenberger was duly elected Cashier of this bank, in place of Mr. A. Baudouin, resigned.

By order, A BAUDOUIN, o14-10 Ex-Cashier.

STEAMBOAT FURNITURE—The furniture of the steamboat Brilliant, consisting of tables, chairs, settees, looking glasses, carpets, mattresses, &c. &c., will be sold on Saturday next, the 24th instant, at the residence of Mr. J. B. Ferchaud, in the parish of St. James, about 4 miles below the convent, or Jefferson College, on the opposite side of the river.

The sale will be conducted by the parish judge, and the sale will commence at 10 o'clock, A. M.

ESTATE OF JOHN G. BOYD—All persons having claims against said estate, are requested to present the same, and those indebted will please make immediate payment to the subscriber. GEORGE BEDFORD, o23 1m Syndic.

CARPETING & FLOOR OIL CLOTH—MACAULEY & SON are receiving at their store, No. 68 Chartres st., a large assortment of Scotch and American carpeting, comprising Brussels carpeting; 3 ply superfine and fine do; plain and twilled 4-4, 3-4, 5-8, 2-4 Venetian do; American and English floor oil cloth, of all widths; rugs, baizes, table covers, mats, &c. &c. all of which articles they offer at very moderate prices, for cash. o20-6t

RECEIVED per ship Swanton, from France, and for sale by the undersigned, an assortment of fashionable GOODS, viz—Mens' hats, children's caps, winter cravats, silk and kid gloves for men and women, combs, hair brushes, tooth do, fillet bonnets for ladies, embroidered velvet ridicules, purses, woolen hailhose for children, dolls, and other toys, &c. T MOREAU, corner Royal and St. Peter streets, and No. 36 St. Charles street, opposite the Exchange Hotel. o19

TO RENT—A lot of ground for a term of years, situated at the north west corner of Orleans and Treme streets, opposite the west end of the new prison, fronting on the new market, having about 70 feet square, being a desirable situation for the erection of tenements, which may be removed by the owners at the expiration of the lease. For terms, apply to BARELLI & Co, 61 Common st.

FRENCH CLOTH AND CLOTHING—The undersigned has the honor to inform the public and his friends that he has opened a new store at the corner of Canal and Chartres streets, where he has opened a large assortment of French cloth and clothing, received by late arrivals—Paletots of all descriptions; coats do; dress coats do; morning gowns; new style pantaloons; cloth and silk vests; children's clothing; ladies overcoats; stocks and cravats; gloves, cloth of all colors, and many other articles.

VICTOR DECAUX, o21 corner Chartres and Conti sts.

SUPERIOR FRESH GARDEN SEEDS—Growth of 1840—Will be received by the packet ships Nashville and Memphis, daily expected, and per ships Arkansas and Echo, sailed on the 10th ult. from New York, a further large addition to our stock of garden seeds, consisting of assorted fine varieties of cabbage, lettuce, spinage, parsley, beet, turnip, radish, onion and carrot seeds, &c.—Also, top onion sets, early six week potatoes, spring rye, buck wheat, grass seeds, &c.

Merchants, planters and market gardeners will find it to their advantage to give me a call, as they may purchase from us with confidence, every article being warranted to be fresh and good seeds. Apply at PRINGLE'S Louisiana Seed Store, No. 7 Canal street, next to corner of Magazine. o21 Old stand No. 7 Canal street.

CARTS, WHEELS, WAGGONS, &c.—A large assortment landing and in store, for sale by JAMES D DENEGRE, o22 16 Customhouse street.

SHELLED ALMONDS—Sweet and bitter in boxes, for sale by F ALVAREZ SIMINEL, 35 Gravier st.

PRINTS—English 9-8 navy blue and two blue prints, just landing and for sale by CLASON & VLES, 47 Chartres st, up stairs.

BACON—50 hhds hams, sides & shoulders, landing per steamboats Volante & Gov Morehead, for sale by ADAMS, HARTWELL & Co, 96 Poydras st.

HAVANA SEGARS—Regalias and other kinds, assorted, in store and for sale by F ALVAREZ SIMIDEL, 35 Gravier st.

WINES—Champagne, Vieck, Steinwein and various other German wines, for sale by F ALVAREZ SIMIDEL, 35 Gravier st.

MERINO—Fine English Merino, for sale by CLASON & VLES, 47 Chartres street, Up stairs.

REFINED BLEACHED WHALE OIL—50 barrels in store and for sale by N D CHAMBERLIN & Co, 40 Gravier street.

JAVA COFFEE—150 bags, landing from ship Niagara, and for sale by N D CHAMBERLIN & Co, 40 Gravier st.

GOSHEN CHEESE—75 boxes, prime article, in store and for sale by N D CHAMBERLIN & Co, 40 Gravier street.

CLARIFIED SUGAR—16 bls clarified sugar, just received and for sale by G BEDFORD & BECK, 24 Customhouse st.

WHITE WINE VINEGAR—In five gallon demijohns, for sale by CONVERSE & Co, 55 New Levee.

SPIRITS TURPENTINE—In demijohns of five gallons each, for sale by CONVERSE & Co, 55 New Levee.

CATSUPS—Pepper sauce, curry powder, capers, mustard and old brandy in bls, &c. for sale by CONVERSE & Co, 55 New Levee.

EAST INDIA BAGGING—44 to 47 inches wide, and very heavy, for sale in quantities to suit purchasers, by GEO GREEN & BRO, 36 Gravier st.

NAILS—1,000 casks Boston Iron Company nails, assorted sizes, received, in store, and for sale by JOHN A MERRIT, 62 Camp street.

HAVANA SEGAR—Regalias, imperiales, Canones and many others, in store and for sale by J M CABALLERO, 22 Old Levee.

LASTING—Plain and fancy lasting, assorted colors, for sale by CLASON & VLES, 47 Chartres street, up stairs.

FLOUR—[illegible] barrels superfine flour, for sale by J LANDIS & Co.

---

FOR GALVESTON, (Texas) Regular packet for Sunday, the 1st of November, at ten o'clock, A. M.—The splendid copper[ed] and copper fastened low pressure steam SHIP SAVANNAH, captain John Wade, will positively leave for the above port on the 1st Prox. This boat was built expressly for a packet between Liverpool and New York, and her accommodations for comfort and safety are not surpassed by any steam vessel in the United States. Her commander is well known in the trade. For freight or passage, having superior accommodations, apply to o23 BOGERT & HAWTHORN, 63 Gravier st.

FOR HAVANA—The steam ship NATCHEZ having returned from [illegible] will resume her regular trips between New Orleans and Havana, under the command of Captain Joseph Baxter, and will leave on Wednesday, the 28th instant at 10 o'clock, P. M. For freight or passage, apply on board, or to Samuel Richmond, No. [illegible]. All passengers by this steamer will please to procure passports from the Spanish consul. No Gold or Silver will be considered received until paid for. All baggage at the risk of the owners.

FOR MOBILE—Via Waterloo [illegible] the Lake—The steamer ROYAL [illegible], master, will leave the lake end of the railroad on Wednesday evening next, [illegible]. For freight or passage, apply on board, or to CONVERSE & Co, o26 55 New Levee.

REGULAR PACKET—[illegible] FOR MOBILE—[illegible] steamboat HUGH L. WHITE, [illegible], master, will [illegible] every Tuesday and Saturday, after the arrival of the 12 o'clock cars. Freight may be sent down at any time, as [illegible]. For freight or passage, apply to o26 SAML BELL, 89 Magazine st.

FOR NEW IBERIA, ATTAKAPAS, and all intermediate landings on the river Teche, the new and splendid steam packet [illegible], [illegible] Hudson, master, will leave positively on Thursday, the 29th inst., at 10 o'clock, A. M. For freight or passage, apply on board or to DE BLANC & VEAZEY LAND. c21

FOR ST. LOUIS—The [illegible] boat ST. LOUIS, [illegible] master, [illegible]. For freight or passage, enquire on board at the foot of Poydras street, or to CHAS DOANE, 69 Poydras st. o23

FOR ST. LOUIS, ALTON, HANNIBAL AND QUINCY—The fine [illegible] [illegible]. For freight or passage, having superior accommodations, apply on board or to J VAIRIN & Co.

FOR ST. LOUIS, ALTON AND [illegible]—[illegible] For freight or passage, apply on board, or to BOGERT & HAWTHORN, 63 Gravier st. o22

FOR SAINT LOUIS—The fast running steamer VANDALIA, [illegible] For freight or passage, apply on board, or to [illegible] Gravier st.

FOR [illegible]—[illegible] J A MERRITT, 62 Camp st.

FOR PORT HUDSON, [illegible] BAYOU SARA, &c.—[illegible]

PORT HUDSON PACKET—The new steamer [illegible] Dimon, master, [illegible]. For freight or passage, apply on board, or to F E PRUDHOMME & Co., 56 Old Levee. o19

WANTED—A schooner [illegible] apply to J H ASHBRIDGE, 23 Common st.

FOR MOBILE—[illegible] Jones, having [illegible] part of her cargo engaged, will have quick despatch. For freight or passage apply to J H ASHBRIDGE, 23 Common st. o23

WANTED—A vessel [illegible] for Campeche [illegible] SCHMIDT & Co. o23

FOR BOSTON—The [illegible] new brig [illegible] TON, capt Bennett, [illegible] For freight or passage apply to J H ASHBRIDGE. o22

FOR BALTIMORE—New Orleans [illegible] Line of Packets—[illegible] packet barque MAY, captain Mycock, having a greater part of her cargo engaged, will [illegible] For freight or passage, apply to G [illegible] & BECK. o21

FOR NEW YORK—New Orleans and New York Line—The A. [illegible] Cook, will sail on Saturday next—For freight or passage, having elegant and furnished accommodations, apply on board, opposite the [illegible] or to PETER [illegible] o21

FOR HAVANA—The [illegible] WITCH, J Atkins, master, [illegible] A CAPDEVIELLE, [illegible]

FOR HAVANA—The superior [illegible] brig CAUCASIAN, capt. [illegible] R GRONING & Co. o19

FOR MATANZAS—The [illegible] Apply to the captain on board, or to R GRONING & Co. o19

FOR MOBILE—[illegible]

FOR HAVANA—[illegible] J L BERT & Co. o16

LOUISIANA AND NEW YORK LINE OF PACKETS—[illegible] GEORGE BEDFORD & BECK. o14

FOR NEW YORK—[illegible] N D CHAMBERLIN & Co.

FOR BOSTON—The [illegible] MEDFORD, [illegible] A WESTERN. o13

FOR BOSTON—The brig [illegible] Dennett, will have immediate despatch. For freight apply to WOOD & SIMMONS. o13

FOR PHILADELPHIA—[illegible] J S T DOANE, 69 Poydras st.

☞ The packet ship NASHVILLE, [illegible] New York, is now discharging at the [illegible]. Consignees [illegible] G BEDFORD & BECK.

☞ ALEXANDER GRANT & Co have removed to No. 41 Old Levee street [illegible].

S. GORDON, Jun. & Co. COMMISSION AND FORWARDING MERCHANT, No 29 New Levee.

THEOPHILE BARRAVEY, [illegible] Direct importer of Marseilles and Bordeaux goods. o16-6t

☞ The schooner SABINA, from St. [illegible], will commence to discharge this morning [illegible]. Consignees are requested to attend to the receipt of their goods. R GRONING & Co.

CHANGE OF RESIDENCE—CHAUVIN & FRERES have removed their store from [illegible] street to No. 64 Chartres street, between Customhouse and Bienville streets. They offer for sale, landing from ship Swanton:

30 do frontignan,
[illegible]
200 do Petits frères,
260 do common [illegible],
2 trunks cutlery and [illegible].

Also, an assortment of Paris [illegible] forms their ordinary stock. CHAUVIN & FRERES. o20 3t

FRENCH DRY GOODS—[illegible] received by ship Swanton, from Havre, and offer for sale low for cash, the following goods, viz:

Calicoes, muslin de laine [illegible], black, merinos and figured gros de naples and satin assorted colors, satin and changeable silks, black and colored [illegible] cloth; plain and figured chalies, [illegible] silk hdkfs, madras do; plain, colored and [illegible] &c. &c. o20 LORING & FROIS, 47 Chartres st.

EXCHANGE on Havana, at short sight, in sums to suit purchasers, for sale by BARELLI & Co, 61 Common st. o19

LEAF TOBACCO—6 cases Havana leaf tobacco, in store and for sale by J M CABALLERO, 22 Old Levee. o16

FALL & WINTER CLOTHING—J. ROBINSON & CO. corner of Magazine and Canal streets, are now receiving their supplies of fall and winter clothing, and will continue to receive shipments by the regular packets throughout the season. Their assortment being large will enable them to furnish every description of article on their line, wholesale and retail at short notice and on liberal terms. o15

NOTICE—2 casks old cognac brandy, 16 years old, Magloire Castillon Jeune brand, a superior article of cognac brandy, 18 years old, for sale to close a consignment, by o16 R A LEFEBVRE & Co, 14 Toulouse st.

CHEVREMONT & Co. have removed their store from No. 6 to No. 32 Royal street, between Customhouse and Bienville streets.

REMOVAL—The undersigned, [illegible], have removed their store at the corner of [illegible] to No. 28 Chartres street, between Custom house and Bienville streets. o14-30t

REMOVAL—[illegible] have removed their store to No. [illegible] Royal street, [illegible] Customhouse streets.

THE individuals who have not yet paid their taxes on lands, property and slaves, are requested to pay the same between the present day and the 1st November next, after which the tax collector will be obliged to proceed to publish the names of the delinquents [illegible]. Office in St. Ann street, opposite the Court of Probates, from 9 o'clock A. M. until 3 P. M.

WANTED TO PURCHASE—A good servant, a nurse, healthy, strong and well recommended every respect. A good cash price will be paid. Apply at the Empire at Mr. Nicholl Aire, [illegible], Charles No. 181, or Marigny st, between Love and Good Children sts.

BOARDING—MADME. FERNIAU, having [illegible] the well known and agreeably situated house, corner of Canal and Baronne streets, can now accommodate families and Gentlemen, with board [illegible].

CONTI STREET HOTEL—The undersigned informs the public, and travellers especially, that they will open the Bar-room on Monday, 19th, October inst. It will be kept by MR. CHARLES ANDERSON. The Hotel itself with all its appurtenances, will be thrown open to travellers and boarders on the 1st November next.

D LEPAULLARD & LUC THEVENIN. o17

PRIVATE BOARDING FOR FAMILIES—MADAME RABOTEAU, having fitted up the Gauteau's residence in Philippa street, No. 5, two doors from Carondelet street, opposite the State House, can accommodate families with [illegible], or gentlemen, with [illegible] apartments, with parlor if required, and on moderate terms.

COAL—Cannel coal, now landing from ships Hope and Sobeskie, opposite the steamboat landing, for sale to suit purchasers, by ALEXANDER GOW & Co. o20 29 Bourbon st.

Orders taken by Messrs. Duncan McAlester & Co., 67 Tchoupitoulas street; Messrs. J. Clark & Co, Front Levee, between Ursuline and Hospital streets; W. Bostwick & Davidson, 150 Rampart street; or Mr. J. S. Osborne, 143 New Levee, opposite the triangular bar-room.

GERMAN WHITE LEAD—[illegible] received a supply of this superior paint, [illegible] from 25 to 500 pounds. It is recommended for [illegible], as superior in gloss, whiteness and finish to any white lead manufactured in this country or in Europe. It is getting into use in the northern cities, and is much liked where it is used. JARVIS & ANDREWS, o22 Agents for manufacturers.

COAL—AIME & BOULIGNY, keep on hand a constant supply of Pittsburgh and Virginia coal, which they offer in lots to suit purchasers. Orders left at A. Aime's, Gaunuchau, Alfred Morel, Duvivier, Woodlief & Co, and Benjamin Levy. o22

TO STEAMBOATS—The subscribers have now on hand their season stock of prime pine wood, for sale in kegs and barrels, iron doors, &c. They are equally prepared to deliver the largest order in a few hours, they solicit their former patronage from the captains and owners of boats. W E & R MURPHY, 192 Old basin, and o19 177 Rampart st.

SPERM OIL—The subscriber has on hand and is constantly receiving from the best manufactories in New Bedford, pure winter, fall, spring and summer sperm oil, which he will sell to the city trade at low prices; now in store, 10,000 gallons bleached winter and spring oil in casks and brls, 3000 unbleached winter, and fall do in casks. o20 W H FULLER, 42 Poydras st.

RECEIVED by the ship Isaac Allerton from Havre, and for sale by the undersigned, 3 cases containing fashionable coats, overcoats for men and women, Elbeuf, Sedan and Louviers cloths, colored merinos. o15 AUG. MOLIER, 24 St Louis st.

SEGARS—50,000 Havana segars, Leon [illegible] brand, landing from schr Genevieve, and for sale by WIGGIN & DAVENPORT, 29 Gravier st. o19

BOOTS, SHOES AND BROGANS—100 cases boots, shoes and brogans, for sale by WIGGIN & DAVENPORT, 29 Gravier st.

BAGGING, ROPE AND TWINE—Heavy Kentucky bagging; Kentucky rope and twine, for sale by ANDREWS & BROTHERS, [illegible] Camp st.

---

# SALES AT AUCTION.

BY J LEVY.

AT half-past 4 o'clock, at 52 Magazine street, will be sold without reserve for account of whom it may concern:

50 pieces Kentucky bagging, very slightly damaged. Terms at sale. o26

BY H J DOMINGON.

WILL be sold on Tuesday, 27th inst, at 4 o'clock P.M. The contents of a store No. 9, Champs Elysees street, between Victory and New Levee streets, consisting of groceries, liquors, &c. o26 2t

BY J. A. BEARD.

Sale of Negro.

WILL be sold this day, 26th October, at Banks' Arcade, at 12 o'clock, M.

The mulatto boy JOHN, aged 19 years, fully guaranteed. Terms at sale.

Act of sale before J B Marks, esq., notary public, at the expense of the purchaser. o26

BY FAUCHIER & FERNANDEZ.

WILL be sold, on Friday next the 30th instant, at 4 o'clock, P. M., [illegible] Dumaine street, between Burgundy and Dauphine streets and without reserve:

A quantity of furniture, such as bedsteads, sofas, chairs, glasses, &c.

Terms cash. o26

BY HEWLETT & CENAS.

Syndic Sale.

WILL be sold on Tuesday, 10th November next, at half past 12 o'clock, M., at the corner of Rampart and [illegible] streets, by virtue of an order from the honorable the Parish Court in and for the parish and city of New Orleans:

All the furniture surrendered by Thos. Barrett to his creditors, consisting of sofas, side-boards, tables, chairs, curtains, looking-glasses, &c.

Also, on the same day, at half past 4 o'clock, p. m. at No. 70 Camp street:

Counting-house furniture—desks, book cases, &c.

Terms cash. o26-29-n4-5-12

BY HEWLETT & CENAS.

Syndic's Sale.

WILL be sold on Saturday, 7th November next, at 12 o'clock, M., in the store recently occupied by P. Shannon, [illegible] street, opposite Banks' Arcade, by virtue of an order of the honorable the Parish Court for the parish and city of New Orleans, bearing date [illegible] 1840:

The following articles surrendered by Pierce Shannon to his creditors, to wit: A variety of counting-house furniture, [illegible], a lot of champagne glasses, [illegible]. Terms cash. o26-n4-7

BY VICTOR DEJOUX, Auctioneer.

[illegible] Sale.

WILL be sold on Tuesday, 1st December, 1840, at [illegible] o'clock, at the St. Louis exchange, between [illegible] streets, by virtue of an order of the [illegible] for the parish and city of New Orleans, [illegible] dated on the 15th [illegible]:

1st. A HOUSE and lot of ground on which it is erected, [illegible] the square of the [illegible] Ann and Dumaine [illegible] No. 2, [illegible] front [illegible].

2d. A LOT OF GROUND on Eleventh street, [illegible] English [illegible] feet front [illegible], and being [illegible].

3d. A negro girl, named Elyssa, aged about 13 years, without guarantee. Terms, cash. Oct 26—21 n 24 d

BY HEWLETT & CENAS.

Sale of damaged cotton.

WILL be sold on Tuesday evening, 27th instant, at 5 o'clock, P. M., at [illegible] cotton press:

[illegible] damaged cotton, for account of whom it may concern.

Terms cash. o26

BY JOSEPH LE CARPENTIER.

WILL be sold on Friday, the 30th October, 1840, at 4 o'clock, P. M., [illegible] No. 26 [illegible] [illegible]. o26 2t

STATE OF LOUISIANA—Parish Court [illegible] Lotaire [illegible], deceased. [illegible]

[illegible]

BY FAUCHIER & FERNANDEZ.

WILL be sold on Saturday next, 31st instant, at 12 o'clock, at the [illegible] Exchange, St. Louis street, [illegible] the following property, [illegible]:

[illegible]

Terms, [illegible]

BY J. A. BEARD.

[illegible]

WILL be sold on Tuesday, 27th inst, at 10 o'clock, [illegible]

BY J. A. BEARD.

WILL be sold on Monday, next, at 10 o'clock, A. M. [illegible] household furniture, [illegible] Terms at sale. o22

BY J. LEVY.

[illegible]

WILL be sold on Tuesday, [illegible] at 11 o'clock, [illegible]

BY J. LEVY.

Bankrupt Sale.

OF Dry Goods, Clothing, Boots, Shoes & Brogans.

WILL be sold at auction, [illegible] on Monday the 26th inst, at [illegible] o'clock, [illegible] Magazine street, [illegible] o22 3t

BY A. FERNANDEZ.

Store No. 107, [illegible] street.

WILL be sold on Monday next, the 26th instant, at 10 o'clock, at store No. 50, St Louis street, between [illegible], consisting of groceries, wines, [illegible]. Terms at sale. o22

BY J. A. BEARD, Auctioneer.

Syndic Sale.

WILL be sold, by order of the honorable the Parish Court of the city and parish of New Orleans, dated [illegible] September, at 12 o'clock, M., on Saturday, the 14th November, at Banks' Arcade, opposite Lafayette Square. All the effects surrendered by [illegible] J. Johns to his creditors, consisting of [illegible] household furniture, [illegible], a first rate Frenchbottle piano, crockery ware, kitchen utensils, &c. &c.

Terms at sale. o12

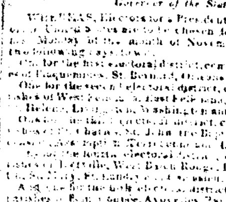

PROCLAMATION

BY A. B. ROMAN,

*Governor of the State of Louisiana.*

WHEREAS, Electors for a President and Vice President of the United States are to be chosen for this State on the first Monday of the month of November next, and the [illegible] days following;

[illegible]

A. B. ROMAN.

By the Governor,

LEVI PEIRCE, Secretary of State.

PROCLAMATION,

BY A. B. ROMAN,

*Governor of the State of Louisiana.*

WHEREAS, by the resignation of the Honorable Rice Garland, [illegible] the office of Representative in the twenty-sixth Congress of the United States, for the Third Congressional District of the State of Louisiana, [illegible]

[illegible]

Given under my hand and the seal of the state at New Orleans, this [illegible] day of September, in the Year of our Lord one thousand eight hundred and forty, and of the independence of the United States of America the sixty-fifth.

A. B. ROMAN.

By the Governor,

LEVI PEIRCE, Secretary of State.

BACON SIDES AND SHOULDERS—[illegible] casks for sale by J VAIRIN & Co, 26 Poydras st.

[illegible]—120 bbls fresh white beans landing for sale by BOGERT & HAWTHORN, 63 Gravier st.

[illegible]—600 bbls for sale by CHS DOANE, 69 Poydras st.

BUTTER—50 kegs fresh western butter, for sale by J LANDIS & Co.

[illegible] PORK—100 barrels prime pork, for sale by J LANDIS & Co.

LINSEED OIL—50 barrels prime English linseed oil, in store and for sale by A GOW & Co, 28 Bienville st.

SUGAR—For sale, in parcels of 20 hhds and upwards, of Iberville. Apply to BARNETT & LEPAGE, 58 Camp street.

WHISKEY—50 bbls rectified, landing from flatboat, for sale by W M C TOMPKINS & Co, 66 Camp st.

DUCK—A general assortment of Russia and American, just received and for sale by WOOD & SIMMONS.

COFFEE—Havana and St. Domingo coffee, in store and for sale by FRED'K ALVAREZ SIMIDEL, 35 Gravier st.

HAVANA & ST. DOMINGO [illegible] FRED ALVAREZ [illegible]