THE DAILY BEE

PUBLISHED DAILY (SUNDAYS EXCEPTED) AT No. 73 Chartres street.

Subscriptions ... by the week ... twenty-five Cents ... payable to the carriers.

Daily Paper, one year ... $1...

Country Paper, ...

In all cases subscribers must give one week's notice in writing before they can be allowed to discontinue.

Any person receiving the paper through error of the carrier, or otherwise, will be considered as a subscriber and obliged to pay, unless due notice is given of the fact the office.

New Orleans Bee.

Office 73 Chartres street. NEW ORLEANS, WEDNESDAY MORNING, NOVEMBER 18, 1863. Vol. XVII—New Series. Vol. XXVI—Whole No. 12,874.

NEW ORLEANS:
WEDNESDAY MORNING, NOV. 18, 1863.

Sales at Auction To-Day.

By McCerren & Landry, at 10½ o'clock, at their auction mart, the undivided half interest in the patent right of Wheeler & Wilson's sewing machine.

By T. Keeler & Son, at 11 o'clock, at No. 73 Camp street, hams, shoulders, bacon, &c., &c.

By R. T. Montgomery, at 10½ o'clock, on the levee, foot of Conti street, hay; at 11 o'clock, foot of Toulouse street, flour.

UNITED STATES INTERNAL REVENUE.—Residents of that portion of the city bounded by the southerly side of Felicity road, the upper city line, the river and the rear of the city, and of that portion bounded by the notherly side of St. Louis street, the lower city line, the river and Lake Pontchartrain, are referred to an important notice elsewhere from George S. Denison, collector. It requires payment of license taxes within the specified limits on the 19th instant, and the four days thereafter, under penalty of additional cost.

NEW MILLINERY GOODS.—The attention of all who desire millinery goods, of the newest and most select description, especially the attention of milliners, is called to the advertisement of the wholesale house of Daniel Gorren, No. 27 Magazine street, which has just received a shipment of various articles in the above line, and will continue receiving additions to the same by every steamer.

Bakers, grocers and stable keepers should attend R. T. Montgomery's sales, this day, (Wednesday) the 18th inst., as follows: At 10½ o'clock, on the levee, foot of Conti street, 21 bales hay. At 11 o'clock, ex steamship George Washington, foot of Toulouse street, 500 barrels choice extra flour, just landing and of very choice brands.

The attention of the public is called to T. Keeler & Son's sale, this day, at 11 o'clock, at their salesrooms, 73 Camp street, of choice sugar-cured hams, shoulders, bacon, Goshen butter, and many other articles too numerous to mention. See advertisement.

Messrs. McCerren & Landry, auctioneers, will sell this day, at their mart, the succession of Samuel H. Peck. For further particulars, see their advertisement.

ARRIVAL OF PRIZES.—The towboat Gladiator from the Passes, arrived up yesterday, having in tow the schooner Anita, acting master Fywell, in charge, a prize to the United States gunboat Granite. The Anita had a cargo of 273 bales cotton. The schooner Matamoros, acting master Rogers, in charge, a prize to the United States gunboat Virginia, also came up. Both vessels are lying at the Point. The Matamoros had, we learned, landed a portion of her general cargo previous to her capture.

EARLY ICE.—Ice has formed on two different occasions this fall, says the Natchez Courier of the 13th. The first occurred about two weeks since, the ice being the eighth of an inch thick. Tuesday morning there was again ice, and Wednesday a heavy white frost. The Courier regards this as an early visitation of wintry weather, and apprehends much distress in Natchez, should it continue, on account of the immense number of families there and the difficulty of obtaining fuel.

CAVALRY DASHES IN THE REAR OF NATCHEZ.—The Natchez Courier of the 13th complains of the harassment to which the neighborhood is subjected by dashes of cavalry belonging to Colonel Wirt Adams's command. In one of the latest of these affairs a train of wagons going into the country for wood was fired on by a company of cavalry, ... through a line of ... infantry pickets, and three or four negro teamsters were killed, and as many wounded. A number of horses and mules were also killed and wounded. One of the cavalry men was reported mortally wounded. The Courier remarks that, while this species of war can not improve matters outside, it inflicts injury inside the lines, upon a number of families whose male members are in the rebel army.

The Steamer Tecumseh Burned.

The steamer Tecumseh, Captain S. Brickell, laden with a cargo of assorted merchandise for Port Hudson and the intermediate landings, left New Orleans on Thursday evening, the 12th instant. Nothing of note occurred until Sunday evening, the 15th instant, when about six o'clock, the boat, then lying at Rowell's Landing, West Baton Rouge, opposite Port Hudson, taking on cotton, sugar and ... was discovered to be on fire. Smoke was seen rising aft, and coming over the ... engine. The second engineer started ... to see from whence the smoke came, ... and become so dense as to nearly stifle ... and drove him back. The mate, who ... to be on board of the steamer Sallie Robinson, lying alongside at the time, as soon as he saw the smoke, got on board the Tecumseh, and tried to get the hose attached to the fire-pump shaft of the boiler, but the fire, which had ... burst into flames, drove him back ... The cotton scattered over the boat had ... this time taken fire, and was burning like tinder. About three quarters of an hour previous to the appearance of the fire, the larboard guard of the boat, in consequence of the heavy pressure of the cargo against it, had given way and fallen over, and Captain Brickell, of the Tecumseh, had employed the steamer Sallie Robinson to take the cotton from the opposite guard, so as to relieve his boat. Some 60 or 70 bags of cotton were thus saved, with this exception the boat, cargo and everything on board is a total loss. There were no lives lost.

The steamer Sallie Robinson, arrived yesterday from Port Hudson, brought down Captain Brickell, Mr. Remer, clerk, and other officers and crew of the ill-fated steamer Tecumseh.

The following is a list of her cargo:

1 bale cotton 21 hhds sugar 50 bbls molasses to Brett & Davis—31 bales cotton Richard Lloyd—10 do do, 40 sacks cotton in seed Bower & Garner—50 do do do, 14 bales cotton 14 hhds sugar J J Caldwell—1176 sacks cotton in seed D de Golcoria—82 do do do, 140 bales cotton F Maspero—22 do do, 165 sacks cotton in seed to Flint & Jones—176 do do do, 100 bags cotton to J O Noyes—75 sacks cotton in seed B S Hart. Total 160 bales cotton, 180 bags do, 1773 sacks cotton in seed, 35 hhds sugar, 50 bbls molasses.

We learn that the Tecumseh was valued at $35,000, and owned by Dr. J. O. Noyes.

The Russian Ball in New York on the 5th.

[From the Journal of Commerce.]

The Russian ball last night was the great event of the season. For nearly two hours after the exercises commenced, the adjacent ... were filled with spectators, anxious to ... something, if only a single glimpse of the Russian guests. But at nine o'clock the doors were opened, and the building gradually ... a gay throng. About half-past ten ... the noise of voices had subsided ... anxious expectations, the distinguished subjects of the Emperor Alexander II filed into the building through the main entrance, led by Admiral Lessofsky, under the escort of ex-Governor Morgan, with General Dix and other eminent officers and civilians close behind. The house at that moment presented a splendid spectacle, the pressure of silk, lace and broadcloth gradually closing around the gentlemen in brilliant uniforms, to accord the usual salutations, while the martial bands vigorously plied their instruments.

As to the numbers present, the total probably did not exceed 2500, yet the number was sufficient to make a "jam," in which shoddy largely predominated. It is true there was much intelligence and respectability; but lustrous diamonds in many instances only served to make coarseness and vulgarity, too conspicuous. In this respect the Russian ball was inferior to that given in honor of the Prince of Wales.

Probably the cost of this affair can be safely put down at not less than $20,000.

About the same time that a good many people occupied themselves last evening at the Academy of Music with music and dancing, in honor of the Russians, there were men, women and children perishing in the dungeons or under the sharp hand of despotism in Poland, because they had had dreams of liberty. So the world rolls. While the sun shines on one side it is dark on the other. We hope that the people who were guilty of the folly of getting up last night's affair will now permit the Russian bear to gnaw his paws in peace.

Another New York journal remarks that "shoddy" was prevalent and garishly manifest throughout the affair; and the Evening Post says:

We are told by a gentleman who was present as a looker on, that he missed many of the familiar faces of the more refined circles of New York, and he thought, or perhaps fancied, that the intellectual and artistic classes of our society were not fully represented.

Preparations for Another Russian Fleet.

Preparations are being made in naval circles for the reception of another fleet of men-of-war, which are reported to have left Cronstadt and Sebastopol on the 15th ultimo. It is said to consist of four line-of-battle ships, four first-class steam frigates, and four smaller vessels. A squadron of eight vessels had sailed from Russian ports, between the 1st and 14th, which was supposed to be destined for the United States; but as it has not arrived here, persons qualified to judge conjecture that it has gone to the South Atlantic, to winter on the coast of Brazil. Two or three other vessels, it is said, have sailed to the Indian Ocean.—New York Sun, 7th Oct.

Frugality is good, if liberality be joined with it. The first is leaving off superfluous expenses; the last is bestowing them to the benefit of others that need. The first, without the last, begets covetousness; the last, without the first, begets prodigality. Both make an excellent temper. Happy the mind where they are found.

There is a whisper on the wind, that the Prince of Wales is coming over to this side of the ocean again; this time to inaugurate the new Parliament building at Ottawa.

"That's a fine stream," said one gentleman to another, ... "Yes," said a ... if ... been."

Mr. Laird on the Ironclad Ships.

Mr. John Laird, M. P., not long since made an important speech at Birkenhead on the national defences, the case of the Alabama, etc. In the course of this speech, three columns in length as reported in the Liverpool papers of the 24th ult., he said:

How do we stand with regard to iron-plated ships? If we were to go to war with America, they have a number of iron-clad turret-ships perfectly fitted in every respect for coast defense, while we have no ships at all that are suited for the purpose. It will not do to say, as we did during the Russian war, that we can build 150 or 200 gunboats by means of private yards, in twelve months. Armor plated ships require a length of time in their construction; and I say most emphatically, that it would be the best policy of this country, if the legislature would turn its attention to this question, because, although the fleet that we saw in the Mersey the other day was composed of magnificent ships—most of them drawing from twenty-five to twenty-eight feet water, I need scarcely tell you, who know anything of the port of Liverpool, that they are perfectly unfit for war on the coasts of France or of America. (Hear, hear.) If we went to war to-morrow, we should go into that war, for the first year or two, under the most disadvantageous circumstances, and then we should have to turn our dockyards and our private yards to some account—in fact, to do something to get us out of the scrape ... which we should find ourselves, as we had to ... during the Russian war, because if in the ... war we had had a sufficient number of efficient gunboats, which we had not until the second year of that war, we would have put an end to that conflict much more rapidly than we did, and at far less cost to this country. I think it right to ... important point particularly ... the meeting. We have only two ships ... I can find, on looking over the navy list, that could possibly be considered suitable for coast defense, and those are two vessels constructed on Mr. Reed's plan. Why they are not brought forward, I cannot pretend to say; but ... believe this: that the money wasted in ... naval administration of this country is something fearful. We have spent from thirty to forty three millions sterling in the last three years, and got a number of large ships afloat, some of which you saw in the river the other day, and others are building but not ready, and not one of which will be of any use to us to carry on a war in the circumstances in which ... will most probably be placed. I stated the facts distinctly. (Hear, hear.) I have stated them in my place in the House of Commons, (hear, hear,) and I have no fear of them being heard by anybody in any place, because I can prove them to be correct. I assert, then, that there are only two ships capable of application to coast and harbor defences, and these are the two ships on Captain Cole's plan drawing ... much water that they are utterly useless for the purpose they are intended for, namely, the defenses of our coasts and harbors; and moreover that they are neither masted nor rigged, nor are they fit to be sent across the Atlantic. It is in vain that Captain Coles has protested to our government against this state of things. He has urged them to make those ships serviceable, not only for the defences of our own coasts, but for foreign service. I need not tell any of the many commercial men I see here to-night the difficulties that attend ships of very great draught of water getting into and out of Liverpool. How then can ships of that class cruise about our banks? (Hear, hear.) What we want is a number of ships of a certain description, of from eight to ten or fifteen feet draught of water, and, unless the government comes to do something of that sort before very long, we shall have to spend a large sum of money without being in a position when the time comes to meet the emergency; and we shall in the end spend considerably more money than would be the case if we considered the question well at the present time. (Hear, hear.)

CITY INTELLIGENCE

Horrible.—Within the space of a few hours several accidents occurred which are really shocking and horrible. At Algiers a youth named James Hasling died under the terrible symptoms of hydrophobia, having been bit by a dog over six week ago. Near the Marine Hospital eight before last, a colored woman was ... in a dying condition. Some ... had shot her and lodged a ball into the brain just above the left eye, and another colored woman was found with her clothing in flames, wallowing in the gutter of Baronne street. This woman also was dreadfully injured, and both were taken to the nearest hospitals by considerate samaritans.

First District Recorder's Court—Judge H. T. Venard.—Louis Hoffman and Mrs. Hoffman were both up for making and selling bread of light weight. They were fined $25 each. John Dubarre, who was found engaged in the same kind of business, was also fined $25, and all the bread confiscated. Two bakers, who proved that they were misled by the old tariff remaining standing in a newspaper, were let off with a fine of $5 and forfeiture of the bread.

Elizabeth Flynn, who was brought up by officer Corbet on the charge of being drunk, lewd and abandoned, was fined $10.

Mortuary Report.—The following is the weekly report of deaths in the city of New Orleans, from the 8th to the 15th November, 1863: Diseases—Albuminaria 1, anemia 1, apoplexy 3, cholera infantum 1, congestion of the brain 1, congestion of the liver 2, congestion of the lungs 1, consumption 10, convulsions adult 1, convulsions infantile 7, croup 4, debility adult 1, delirium tremens 1, diarrhea 2, diarrhea chronic 47, dropsy 5, drowned 1, dysentery 5, dysentery chronic 3, diptheria 11, enteritis 3, epilepsy 2, gastro enteritis 1, erysipelas 1, fever 3, bilious fever 1, bilious remittent fever 1, pernicious fever 1, intermittent fever 8, remittent fever 3, typhoid fever 4, typhus fever 1, hemorrhage 2, hemorrhage from navel 1, disease of heart 3, homicide 1, inflammation of brain 1, inflammation of liver 1, inflammation of lungs 3, inflammation of stomach 1, inflammation of throat 1, infantile marasmus 3, measles 1, old age 3, ovarium tumor 1, pneumonia typhoid 1, premature birth 2, softening of the brain 1, stillborn 4, teething 2, tris nascantium 6, unknown 2, wounds by shot 1, not stated 2. Total, 177.

Ages—Under 1 year, 25; 1 to 2 years, 14; 2 to 5 years, 16; 5 to 10 years, 9; 10 to 15 years, 4; 15 to 20 years, 7; 20 to 25 years, 14; 25 to 30 years, 8; 30 to 40 years, 15; 40 to 50 years, 22; 50 to 60 years, 11; 60 to 70 years, 4; 70 to 80 years, 1; 80 to 90 years, 0; 90 to 100 years, 0; 100 and upwards 1, unknown, 39. Total, 177.

Nativities—France, 2; Germany, 8; Ireland, 14; Italy, 1; Norway, 1; Spain, 1; United States, 80; not stated, 70. Total 177.

Males, 122; females, 53; not stated, 2.

White, 131; black, 33; mulatto, 13. Total, 177.

Provost Court—Judge Atocha presiding.—Th. Rollin and John Smith were charged with having robbed a one armed discharged soldier on Saturday night of $175. The prosecutor had recently been paid off, and had sundry drinks, when he met these men, his former comrades in arms. They evidence did not bear against accused and they were sent to their vocations.

John Marshal, a colored man, was sent to the workhouse for a term, as he had soldiers' shirts and other government property in his possession.

John Waples and Moses Row, for a disturbance in the market, and John Kelly, a New Hampshire soldier, for insulting Mr. Parody, were sent to Captain Pickering to forfeit two months' pay each.

Julius Long and François Grant were tried on the charge of attempting to run the blockade with a certain amount of goods, which were loaded and ready to go out to the lake. The men were discharged, as their connection with the goods could not be proven. The goods were confiscated.

Private Faller was yesterday convicted of selling rations and other government stores at Carrollton to citizens of Jefferson City. The evidence showed that he had disposed of 104 pounds weight of coffee and a number of barrels of flour, beef and pork and a quantity of bacon, intended as contraband rations. The accused was sentenced to hard labor at Ship Island for three years. A citizen charged with aiding and abetting accused was discharged.

First District Court—Judge Hiestand.—Richard Fahey, charged with arson, was yesterday admitted to bail in the sum of $1000, the evidence against him being of a light character.

The Shellroad Tragedy.—On Monday night a colored woman was found in the bushes near the Marine Hospital, on Common street shellroad, with a mortal wound in her head. She died shortly after the discovery of the affair, which was then looked upon as having been the result of an intentional brutality. Lieutenant Robinson went to work and found that the unfortunate affair originated in the carelessness of a soldier named Gaspard Hagan, who had been acting with an escort to a funeral. He had thoughtlessly discharged his musket into the thick weeds, where he did not suspect any human being to be. Thus it happened that the deceased, who was sixty-two years of age, and who resided at No. 89 Howard street, received her death-wound. The coroner held his post mortem examination, which showed a gunshot wound in the right temple, entering the scalp, passing out and entering again in the top of the right shoulder, passing downward, breaking the collar bone and the first five ribs, then passing through one of the small intestines, and then lodging in the colon. From this it would appear, that the woman at the time of receiving the fatal wound was in a stooping position.

Dr. Beach will continue his further examination, and hold the final inquest at 5 o'clock, P. M., next Saturday, in the Charity Hospital.

U. S. District Court—Judge Durell.—Condemnation of the prize steamer Lizzie Davis was ordered yesterday. This vessel was captured under the Confederate flag, on the 16th of September, 1863, when attempting to break the blockade of the port of Mobile. The United States steamer San Jacinto took possession of her, in lat. 25 58 north and lon. 83 11 west, in the Gulf of Mexico, and first taken to Key West and then brought to this port. The yachts Union, Restless and others, captured in the lake, were also condemned.

U. S. Provisional Court—Judge Peabody.—In the case of Emerson versus Guillozet, on motion of plaintiff, and with consent of the garnishee, it was ordered that the sum of $4,600 be deposited with the clerk of the court, subject to its future orders.

In the case of Dewrey, Converse & Co. vs. the Merchants' Insurance Company, a motion was made for a new trial. The court decrees a re-argument, and called the attention of Counsel to the question whether there was a deviation proven and the further fact of barratry. The re-argument was ordered.

Second District Court—Judge Whitaker.—Judgment was rendered in the case of Alexander Reed vs. A. Thompson &c. Defendants in this case ... contracted to sell in St. Louis a certain number of gunny bags, and to pay over the price to plaintiff when sold, and the amount remitted. This was over two years since. An account of sales was rendered, and plaintiff sued for the balance. The Court found that action 2973 D. C., rendering mandatories guilty of ... and ... liable. The Court further held that ... are liable for the misconduct of their agents. In this case judgment was given for $331 46.

[FROM OUR EVENING EDITION OF YESTERDAY.]

ACADEMY OF MUSIC.—The Doomed Bride, including the apparition of the Ghost, will again be the leading feature of to-night's programme.

THE VARIETIES THEATRE.—Bulwer's fine play of Richelieu will be produced here to-night. Mr. Laurence Barrett, having appeared to indifferent advantage in Charles Surface and other light comedy characters, will have an opportunity to-night, to vindicate his talents in the serious and subtle rôle of the great cardinal.

One Day Later from the North, via the River.

FIGHT ON THE RAPPAHANNOCK

CAPTURE OF CONFEDERATE PRISONERS.

News from Chattanooga, from the West, &c.

THE ST. DOMINGO REBELLION.

INTERESTING FROM WASHINGTON.

GOLD DECLINED.

The steamboat Mittie Stephens brought Western papers of the 9th inst., containing the following intelligence:

Engagement on the Rappahannock.

OFFICIAL DISPATCHES.

Headquarters Army of Potomac,
October 7, 9:20 P. M.

Major-General Sedgwick advanced to the railroad crossing, where he drove the enemy to the river, assaulted and captured two redoubts with artillery on this side, taking a number of prisoners.

Major-General French advanced to Kelley's Ford, driving the enemy in small force across the river, and captured several hundred prisoners at the ford.

(Signed) GEO. G. MEADE, Major-General.

(Second Dispatch.)

Headquarters Army of the Potomac,
October 7th, 10 P. M.

General Sedgwick reports capturing this evening in his operations three Lieut. Colonels and many officers and over eight hundred men, together with four battle flags. General French captured over 400 prisoners, officers and men.

(Signed,) GEO. G. MEADE, Major General Commanding.

Washington, November 8.—It appears from information received to-night that yesterday morning the Fifth and Sixth Army Corps, under command of Major General Sedgwick, advanced to Rappahannock Station, they having the right wing of the army; the First, Second and Third Army Corps forming the left wing, under Major General French, proceeded to Kelly's Ford. When the right wing reached the Rappahannock the enemy was found to be in considerable force, holding this side of the river. The rebel batteries, earthworks and redoubts crossed the banks on each side of the Rappahannock, and Gen. Sedgwick at once advanced and stormed them with great gallantry and impetuosity, causing much slaughter and taking a large number of prisoners. When Gen. French reached Kelly's Ford about six miles below Rappahannock Station, the enemy threw across an entire division to support their picket line on this side.

Gen. French hastily took a position so as to bring his artillery to bear upon them, and shelled them with marked effect, not only killing a large number but throwing them into utter confusion, scattering them wildly and taking many prisoners. Gen. French, following up his advantage, immediately threw the first division of the third corps, commanded by Gen. Birney, across the river, which ended his operations for the day. This morning he crossed the river with the remainder of his command. General Sedgwick had previously crossed, and at 9 o'clock this morning the two wings had formed a junction and held both banks of the river. The enemy, after their defeat in these two engagements, were so hotly pursued by our victorious forces that they threw themselves into the river in their efforts to escape, where some were drowned and many killed by our infantry. All the artillery the rebels had on this side was captured. It is reported to be seven guns. Their whole camp equipage undoubtedly fell into our hands, as they were compelled to leave it in their hasty retreat.

General Buford's cavalry crossed at Sulphur Springs, to cover the right flank, several miles above Rappahannock Station. Generals Gregg and Kilpatrick crossed below Kelley's Ford, to cover the left flank. No definite information of their movements had been received up to noon to-day. The enemy, after crossing the Rappahannock, under cover of the night, moved in the direction of Culpepper, and the advance of our force, supposed to be cavalry, reached Brandy Station early to-day. This morning our whole line advanced, and no doubt pressed rapidly forward after the retreating foe.

The entire number of prisoners taken by Sedgwick and French is now believed to be 1876. The prisoners are composed principally of North Carolina and Louisiana troops.

This afternoon the 3 o'clock train commenced bringing prisoners into Alexandria. The number taken by Sedgwick was from 12 to 1400—The remainder were taken by French. A gentleman who was present with the army says that it was a novel sight to see all of Sedgwick's prisoners in a crowd, the largest lot ever captured by our forces on the Virginia side, and they were guarded by cavalry to prevent straggling or escape.

Our total loss is reported to be 400 in killed and wounded, but no prisoners. Our wounded were carried to Warrenton Junction, from thence they were sent to Alexandria this afternoon.

From Chattanooga.

Chattanooga, Nov. 8.—The rebels threw half a dozen shells from Lookout to-day, but did no damage. All is quiet elsewhere along the line.

A boat from Bridgeport brought supplies and mails. Passengers come up to Brown's Ferry, thence two miles of wagon transportation to Chattanooga.

Paymasters have arrived with funds to pay the troops.

Richardson's Railroad Raid.

Memphis, November 5.—Richardson, with a force reported at 1500 or 1000, struck the Memphis and Charleston Railroad six miles east of Galesburg, this morning, burning the trestle work and tearing up the track and destroying the telegraph line. No particulars have yet been received of this last raid.

Lee's force has gone towards Decatur.

Roddy and Forrest are reported near Iuka.

News via New York.

New York, November 8.—The railroad between Warrenton Junction and Bealton Station is nearly completed.

The weather is magnificent and the troops are ready for duty.

A letter from Fort Scott to the Times says General Blunt leaves on the 29th for the Indian Territory, to turn over his command to General McNeil. The absence of General Blunt has encouraged the rebel General Cooper to concentrate his forces and threaten the line of the Arkansas. General McNeil is pursuing Shelby. General Blunt has made a demand on the rebel General Cooper for the surrender of Quantrel and his men as murderers and assassins. If refused, Blunt notifies Cooper that all the soldiers of Quantrel's command will be shot. Our entire force is about 5000, the rebels having about twice that number.

The Fulton, from Port Royal 4th, has arrived. On the 18th she gave chase to, and fired eighteen times into, the rebel steamer Margaret and Jennie, captured her, and towed her to New York. The prize is an iron-clad built, of 360 tons, and very fast, and has a valuable cargo of silks, wines, dry goods, etc., from Nassau to Wilmington.

The machinists of this city organized an extensive strike last night.

General Meagher has been reinstated as a brigadier general, with authority to recruit his Irish brigade to its full number.

Important from Washington.

Washington, Nov. 8.—It is thought that the public interest requires no further payment at present of gold interest, bearing certificates of indebtedness before maturing, and the Secretary of the Treasury has accordingly directed the discontinuance of such payments, excepting certificates already presented, or now in transit to the Department.

The Secretary of Sate arrived in the city by the night train from New York, having left his son, Colonel Seward, convalescent. He authorizes the gratifying announcement that the French Government, upon the recommendation of Minister Dayton, has promptly arrested the six iron clads rams which were building at Nantes and Bordeaux.

The Sunday *Chronicle* announces that the Secretary of War has discontinued the office of Provost Marshal to the War Department, but the late incumbent, Colonel Baker, will remain in Washington for the present.

Few details have been received here of the recent action of the Army of the Potomac. There is no reason, however, to doubt its success.

Burnside is threatened by Bragg on one side, and forces from Lynchburg on the other, under General Jeb Stuart, from Lee's army.

Grant has ample supplies. Bragg suffers for want of them.

Washington, November 9.—It was reported in the army of the Potomac this morning, that the enemy was crossing the Rapidan in great haste, probably with a view of re-occupying Fredericksburg in force, apparently anticipating a movement of the forces of Gen. Meade towards that place.

The United States frigate Niagara is still lying in Gloucester harbor, not having as yet been able to obtain a sufficient complement of men to proceed to sea.

The St. Domingo Rebellion.

Havana, November 2, *via New York*.—The steamer Pascoero arrived on Monday, having left San Domingo City on the 25th. The nephew of our Captain-General, and his only male relative left, has been killed, and General Gandeau is reported wounded. To render this report generally believed, General Santana is reported to have had a battle which lasted an hour and a half, the result of which was one cannon and several prisoners captured from the rebels. There seems to be some doubt and mystery about Santana. Some say positively he has been killed.

We have had no blockade runners lately, and, except some small lots from Matamoras, no cotton has arrived here, and consequently prices have gone up.

River News.

The following is from the St. Louis *Democrat*, of the 9th:

During the past ten days the river has not risen one foot. Latest intelligence received up to 10 o'clock last night is unfavorable to much more water at present in any of the upper streams.

There is six feet of water on the worst bars hence to Cairo, and an abundance of water is found below Cairo.

On Saturday the Hawkeye State arrived from New Orleans without cargo. She made a fast, smooth and successful trip.

The fine steamer Gladiator, Captain Henry Dobrman, will leave at 10 to-morrow for New Orleans.

The new, fast and elegant steamer Fanny, Captain John Gormley commanding, will leave to-morrow forenoon for New Orleans.

A little steamer called the Nebraska, with loaded barges in tow, sets sail for New Orleans to-morrow. She is a very small craft.

There left yesterday, the Glasgow and Perry for Memphis, Ad. Hine for Nashville, and Venus and two barges, probably for New Orleans.

Captain Crane, having assumed command of the brilliant Brazil, is loading her for Cairo and New Orleans. The Brazil will back out to-day.

The Markets.

New York, November 7—P. M.—Cotton more active, and 1 to 2c. higher; 86c. for Uplands.

Flour dull. Common grades heavy and closing a shade easier; $6 10 to $6 25 for extra State; $7 20 to $7 35 for common to good shipping brands extra round hoop Ohio, and $7 40 to $9 25 for trade brands.

Money scarcely so firm, but rates are unchanged; call loans 7. Sterling lower and dull—161⅛ to 162. Gold dull and lower—opening at 47⅛, advancing to 48⅛, and closing quiet at 46⅞.

Cincinnati, November 7.—Flour unchanged and firm, but the demand is light; superfine $5 25; extra $5 40 to $5 50.

Whisky advanced to 56c, and in good demand.

Provisions firm but not much done.

Mess pork $13 and $15 50. Bacon 5¾ to 6¼; bulk meats 5 to 6c. Lard is held at 11c., with buyers at 10¾c.

Hogs firm at $6 on the spot for delivery.

St. Louis papers of the 9th give the following report of the market for the evening of the 7th inst.:

Provisions and Lard—Nothing was done in provisions. Sales of 75 tcs. prime lard at 10½c. per lb.

Whisky—Firmer, with sales of 102 bbls., in two lots, at 55c. per gallon.

Flour—Steady and firm, with sales of 900 to 1000 bbls. at $5 25 for choice superfine: $5 90 for country single extra, inspected, head lined and delivered; $6 for city single extra, and $7 per bbl. for choice country extra.

Corn—Quiet and unchanged, with sales of 1260 sks., including 1010 white, yellow and mixed white at 95c, and 250 white at 96 a 96½c. per bushel.

Sugar—Sale at the landing of 65 hhds. prime Louisiana at 13¾c per lb.

Important Orders Regarding Government and Private Plantations.

The annexed orders appeared this morning:

NEW ORLEANS, November 16, 1863.

Special Orders, No. 102.

I. So much of General Orders No. 70, dated Headquarters Department of the Gulf, September 28th, 1863, as prescribes that all able bodied men of color employed upon Government or private plantations will be detailed for military services in the Corps d'Afrique, upon order of the Commission of Enrollment, is hereby suspended.

II. No officer or other person will hereafter be permitted to recruit for any Corps or Regiment of colored troops from off the Government or leased plantations.

III. No negro will be recruited from off the plantations of private individuals until further orders, for the purpose of permitting planters to take off their present crop.

This paragraph refers only to the parishes of Louisiana exempted by the President, in his proclamation of January 1st, 1863.

The above order is issued by the undersigned, in the absence of Major General N. P. Banks, feeling assured that were that officer present, and cognizant of existing circumstances, he would issue orders to that effect.

By order of the Secretary of War.

L. THOMAS, Adjutant General.

Office Supervising Special Agent Treasury, Department, Plantation Bureau,
New Orleans, November 16th, 1863.

All Lessees of Government Plantations in this Department are hereby notified that duplicate copies of the invoices of all goods shipped by them, and used on the several Plantations so leased, must be rendered to me for approval previous to the 25th day of December next, at my office in the Customhouse, together with a statement of all the Hands employed on said plantations, the amount of money or moneys paid them, with a full and complete inventory of all the Stock, Tools, Implements of Agriculture, etc., embracing, also, a statement of all the Products of the Plantation.

The Lessees of said Plantations will be required to pay said Hands in the presence of an officer from this Bureau, who will be detailed for that purpose. No Sugar, Molasses, or other Products from any Plantation so leased, must be shipped from said Plantation, without an order first obtained from this office.

S. W. COZZENS, Superintendent Plantations.

Affairs in Mexico.

[From the Special Correspondence of the N. Y. Tribune.]

Vera Cruz, October 16, 1863.—The last news received from the City of Mexico announces that General Bazaine was to leave on the 15th of October, and advance upon San Luis Potosi, the headquarters of Juarez. He will have with him a column of about 10,000 men, half of which are Mexican and belong to Marquez's army. Several colonels and majors who were in Juarez's service are said to have joined Marquez, to whose corps they have received a rank equal to that which they held before. The presence of these men, and the perfect knowledge they have of the country, will no doubt add much to the efficiency of the expedition.

General Bazaine's intention, I am informed, is to garrison on his way all ports marked out as the center of the military forces destined to operate against the guerrillas, which are infesting the country, and whose depredations know no bounds.

The railroad between Vera Cruz and Soledad has been thrown open to travelers. Laborers are now working the road, which is to extend as far as Chiquihite.

The French papers printed in Vera Cruz state that the Provisional Government is constantly receiving new adhesions to the Empire, and that the cities of Cholula, Tehuacan, Chalco, Teanaye, Tepeaca, and others, have voted for Maximilian.

If I am to trust several parties recently arrived here, it would seem that the inhabitants of Mexico and other cities in the vicinity are not as unanimous as they are represented to be concerning the election of Prince Maximilian. A strong party has sprung up, mostly composed of military men, who, in preference to him, would rather give their vote to a Governor selected by Louis Napoleon himself, hoping thereby to enjoy longer the protection of France. These men style themselves the French party. Mr. Benoit de Saligny, very popular with the Mexicans, is supposed to be its secret organizer and leader. If anything in the conduct of Prince Maximilian could ever make the people doubt of his acceptance, this party would immediately become all powerful, and perhaps cause Louis Napoleon to appoint one of his own relations as Emperor, King, or Governor. This topic is a theme of animated discussion among the inhabitants of Vera Cruz.

The Provisional Government has recently passed several laws to enforce justice and for the establishment of a Tribunal of Commerce. Henceforward the judges who were paid by the people will be paid by the Government, and justice will be gratuitous all over the land. The *Leva* or impressment established by Juarez has been abolished. A committee has also been appointed for the discussion of a code of laws, abrogating local justice and making legal proceedings uniform throughout the country. The sales of public buildings belonging to great cities, which Juarez in his hour of need sold for a trifle, have been canceled, and their proprietors indemnified. The hospital of Puebla and several other buildings of equal importance have by this means been restored to their respective municipalities. In fact, the Provisional Government does its best to get the favor of the people and to deserve the protection of their French allies, who are, indirectly, the promoters of all these measures.

The Wife of General Bazaine.

General Bazaine's wife died near Paris on the eve of her departure for Mexico. Parisian gossip says that she was formerly a poor Jewish girl, of great beauty, but as ignorant as beautiful, living in one of the poorest wards of Algiers, when she was met by General Bazaine, then an officer in the Zouaves d'Afrique. Struck by her beauty and by the air of candor and innocence spread upon her countenance, Bazaine fell in love with her; but, as she was too illiterate to become the wife of a French officer, he provided her with teachers. At the end of two years the uneducated girl had made such progress in litterature and all the arts becoming to a woman that all the objections to an alliance were removed, and Bazaine married her. He then took his wife to Paris, where she soon became one of the ornaments of fashionable society. Her death has left deep regret in the hearts of all those who have known her, and cannot fail to affect profoundly the Commander-in-chief of the French army in Mexico, by whom she was tenderly beloved.

MONETARY AND FINANCIAL.

BEE OFFICE,
TUESDAY EVENING, November 17, 1863.

We have but few changes to notice in the money market to-day. It has however been even more quiet than yesterday, although a fair amount of business has been done in Domestic Exchange. Our leading staple, however, has been in better request, but little has transpired in it besides public sales, owing to the movement being checked by the high pretensions of holders.

In Foreign exchange we heard of Sterling at 167½@168 for private bills and 162 for bankers', but the outside market cannot be quoted over 155@160. The Banks ask 160, 162@165 for their own notes, which variously rule at from par@1 per cent premium for currency. They hold Francs at 3.50 up to 3.40@3.30; private bills cannot be quoted over 3.65½@3.55. We noticed more irregularity in New York Sight. First class draft were held firmer and commanded in the whole fuller rates, but there was no improvement in the general run. The former sold to some extent at 4¼@5½ per cent discount for Legal Tender, and the latter ruled at 6@6¼, but ranging down to 7 and even lower. The dealers supplied their customers at irregular rates, ranging from 5¼@4½ discount, but also sold to some extent at 5. Some of the Banks continue to draw at 3¼ per cent discount for Legal Tender, but there was extremely little demand over the counter.

Gold was even less in demand than yesterday, and sellers made some concessions. The dealers bought small sums over their counters at 48 and 49 ⅌ cent. premium and sold at 51 and 52. Silver is still quoted at 40@50 premium; Mexican dollars at 56.

Legal Tender Notes were heavy at 2½ ⅌ cent. premium for Currency. Parties who had to buy to meet their cotton purchases were compelled to pay ½ and ¼ premium, but holders found it difficult to effect sales even at ¼. We continue to quote Citizens' Bank notes at 101¼ ⅌ cent. premium, and Canal at 1¼@1, at which the latter are in request. Crescent City notes ruled at 90@91, Bank of Louisiana at 90@92, and Mechanics' at 60.

Nothing transpired in Stocks and Bonds. Gas Light may be quoted at 120@125 ⅌ share, and City Railroad at 119@119 and 120. Insurance Scrip rules at 32½@40c. ⅌ dollar, according to the date and Company, but we have no sales to notice.

COMMERCIAL.

OFFICE OF THE BEE,
TUESDAY EVENING, November 17, 1863.

COTTON.—There was a good demand to-day for lots at private sale, and had holders been willing to meet it at even a slight advance on previous rates, a fair amount of business would have been done; but buyers were met by such stringent pretensions as to prevent any movement. At auction the sales comprised 37½ bales, all for legal tender, and all ½c. duty paid, with the exceptions specified, as follows: 76 bales, including 1 bale Motes at 5½6c., 2 bales Pickings at 36, 2 do at 36½, 1 bale do at 38½, 18 bales Strictly Good Ordinary, stained, ginned here, at 65¼, 1 bale Good Ordinary and 1 do Low Middling at 67¼ round, 4 bales Strictly Middling, (objectionable for the reason stated below,) at 70½, 8 Middling at 71¼, 14 good style of Middling at 71, 17 Strictly Middling, ginned here, at 71, and 7 Liverpool Good Middling, new crop, at 72½; 129 bales, of which 14 were with the ½c. duty not paid, embracing 3 bales Pickings at 29c. 1 bale do at 34½, 4 bales Ordinary, rebaled, at 62½, 5 Ordinary, dusty and rebaled, at 61, and 1 bale Middling, rebaled, at 68¼, and 114 bales, with neither the bagging nor the ½c. duty paid, of which 1 bale wet, damaged and repacked sold at 32c, 26 bales Ordinary, red and dusty, at 62¼c., 9 Ordinary at 64½, 37 strictly Low Middling at 67¼, 36 Low Middling at 61, and 10 Strictly Low Middling at 68½; and 17¼ bales, embracing 2 bales Pickings at 33¾c., 1 bale do at 37, 1 damaged at 49¼, 2 bales repacked at 50, 1 bale mixed at 67¼, 1 repacked at 60½, 2 bales do at 61, 4 Low Middling, rebaled, at 64, 11 Good Ordinary at 65¼, 14 Strictly Good Ordinary at 67, 9 do at 67¼, 28 do at the same, 10 Low Middling Matamoras at 67¼, 16 Low Middling, good style, at 68, 2 reboxed at 68½, 5 Low Middling at 69½, 31 Strictly Low Middling at 69¾, 8 Low Middling at 68¼, 2 Middling at 71, 9 Barely Middling at the same, 15 good style of Middling, new crop, at 71¼, and 5 Strictly Middling at 72½. 3 bags Sea Island were bid up to $1 37 ⅌ lb, but then withdrawn. There was a fair amount of competition, and although the prices show considerable irregularity, yet on the whole they were decidedly in favor of sellers. The 4 bales Strictly Middling which were sold at 70½c. would no doubt have brought more, had it not been for their being deliverable at the Government weights, which meets with strong objections from buyers, and cannot be enforced without unfavorably affecting the sale.

We also note the following transactions at private sale yesterday after the close of business: 22 bales Ordinary at 63c., 23 Low Middling, stained, at 66, 18 and 22 Low Middling at 67, and 30 Liverpool Middling at 73—all for legal tender and ½c. duty paid.

SUGAR.—There was a better and a fair supply in the market to-day, and with a good demand, mostly for old crop, the sales embraced about 300 hhds. in various lots, taken mostly for the West, at 10¾@11¼, and 12@12¾c. for Fair to Fully Fair and Prime to Choice old crop, and 9c. for Common, and 9¼@10½c. for Fair to Fully Fair new crop.

MOLASSES.—The supply is fair, and sellers are anxious to operate; purchasers appear indifferent and backward. To-day's sales embrace about 300 bbls, in several lots, at 31½@40c. for old crop, and 50@55c. for new.

FLOUR.—The stock on hand is estimated at about 9000 bbls. The market is extremely dull at declining prices, and purchasers are still holding back, owing to anticipated more liberal receipts. Yesterday, not previously reported, there was a small sale of Ordinary Extra at $11 25. To-day a small lot of Low Extra sold at the reduced price of $10 ⅌ bbl.

COAL OIL.—There were sales yesterday of 100 bbls, and 400 cases at $1@$1 05 ⅌ gallon.

FEED.—The stock of Hay is fair; that of Grain is very light, but dull of sale, purchasers having withdrawn from the market, awaiting anticipated early receipts. We have no sales to report to-day. The last were at $35@$37 50 ⅌ ton of Hay, $1 30 ⅌ bushel of Oats, $1 60 for Corn, and $3 25@$3 50 ⅌ 100 lbs. of Bran.

EGGS.—A small lot received yesterday sold on the landing at 35c. ⅌ dozen.

CHICKENS AND TURKEYS.—The last received sold on the landing at $5 50 ⅌ dozen for the former, and $—@$25 50 for the latter.

ESCULENTS.—Potatoes command $3 90 ⅌ bbl on the landing. Apples $5@$6 50, and Onions $5@$6 ⅌ bbl. Onions are in demand.

MISCELLANEOUS.—Sales at auction to-day—15 bbls. Sugar at 11½c., 12 boxes Tea at 90@95, 5 bbls Sour Flour at $8, 1 cask Rib Sides at 8c., 10 firkins and tcs. Lard at 13@14c., 5 firkins Butter at 27c., 20 bbls Potatoes at $1 95, 10 boxes Starch at 5½c., 3 tcs. Hams at 11½@12c., and 10 bbls. Navy Bread at 4½c. ⅌ lb.

Cattle Market.

JEFFERSON CITY, November 13, 1863.

Arrived yesterday 30 Beeves, 144 Sheep and 20 Veals. Amount of Stock sold was 30 Beeves, 130 Hogs, 73 Sheep and 16 Veals. Stock remaining on sale is 373 Beeves, 367 Hogs, 208 Sheep, 24 Veals and 5 Cows. We quote:

Western Beeves, 1st quality, ⅌ lb net	—@—	20
Western Beeves, 2d quality, ⅌ lb net	—@—	18
Western Beeves, 3d quality, ⅌ lb net	—@—	16
Texas Beeves, 1st quality, ⅌ head	—@—	...
Texas Beeves, 2d quality, ⅌ head	—@—	...
Veal, 1st quality, ⅌ head	25 00@35 00	
Veal, 2d quality, ⅌ head	20 00@25 00	
Hogs, ⅌ lb. gross	10 —@—	12
Milch Cows, ⅌ head	75 00@100	
Sheep, according to quality, ⅌ head	5 00@10 00	

MARINE NEWS.

Port of New Orleans, Nov. 18, 1863.

CLEARED YESTERDAY.

Bark Lizzie, Weston, for Boston in ballast. Master
Bark Quindaro, (British) Moore (cleared for Matamoros on the 15th instant, but changed her destination) for Havana, in ballast. Master
Steamer Julia, McCloy, for St Louis. Master
Steamer Magnolia, Fraser, for Donaldsonville. Master

ARRIVED YESTERDAY.

Prize schr Matamoros, Acting Master Rogers in charge—point
Prize schr Anita, Acting Master Fywell in charge—pt
Schr Forest King, Finney, from Philadelphia, to U S Quartermaster—point
Schr Anna Lewis, Steel, from Philadelphia, to U S Quartermaster—point
Lugger Spinosa, Dinet, from Pointe a la Hache, to F Martin—2d district

STEAMBOATS.

Fawn, Gresham, from Fort Jackson
Gertrude, Alisen, from Baton Rouge
New Orleans, May, from Baton Rouge
Ben Franklin, Connat, from Baton Rouge
Belle Creole, Whitmore, from Baton Rouge
Any One, Taylor, from Donaldsonville

BELOW, COMING UP.

Bark Hanson Gregory, from New York
Schr O C Breese, from Vera Cruz

EXPORTS.

ST. LOUIS—Per steamer Julia—202 hhds sugar ... bbls molasses
DONALDSONVILLE—Per steamer Magnolia—30 bbls flour 10 bxs candles 2 cks bacon 10 bbls beef 350 empty bbls 50 firkins lard and sundries

IMPORTS.

PHILADELPHIA—Per schr Forest King—Coal to U S Quartermaster
PHILADELPHIA—Per schr Anna Lewis—Coal to U S Quartermaster
Per prize schr Anita—273 bales cotton

RECEIPTS FROM THE INTERIOR.

POINTE A LA HACHE—Per lugger Spinosa—115 sacks rice bran to F Martin
BATON ROUGE—Per steamer Belle Creole—130 bales cotton to H W Taylor—16 do D Raibling & co—14 do H B Sevans & co—34 sks do Bower & Garner—78 hhds sugar 11 bbls molasses Hodges & Graham—sundries to order
DONALDSONVILLE—Per steamer Any One—31 bbls molasses to F J DeSilva—35 do H Tete—93 do do 12 do J de C B May—107 bbls molasses 29 hhds sugar Reiling, Nobiom & co—9 half bales cotton 27 sks cotton E Labitt
BATON ROUGE—Per steamer New Orleans—32 bls cotton to A B Mansfield—1 do H W Taylor—15 do W H H Witherell—16 do Bower & Garner—27 do C E May—11 do do 34 hhds sugar 167 bbls molasses Friedlander & Gorman—3 bales cotton J H Heald—4 do F F Sargent—200 bbls molasses to order—75 hhds sugar 32 bbls molasses G S Donaldson—25 do do 25 hhds sugar C Koch—50 bbls molasses C E May—14 bbls sundries to order—Total, 1 6 bales cotton, 141 hhds sugar, 476 bbls molasses
BATON ROUGE—Per steamer Ben Franklin—27 bales cotton to J Lane—28 do Bower & Garner—14 do A Bruiber—44 do Avendano Bros—101 do A Montgomery—4 do Scheng, Nobiom & co—15 bags do J Gongeal 16 do do 148 sks cotton 58 bbls molasses J Bouligny—8 do M Hirsch—15 do do 15 half do do 10 bbls pecans V Pesoeo—10 hhds sugar Capt Cozzens—28 do do 50 bbls molasses C E May—78 do A Thibaut—2 do do 10 hhds sugar L Boudousquie—sundries to rder
FORT JACKSON—Per steamer Fawn—5 bales cotton to G Hunnewell—10 bbls molasses C Oliver—20 do C A Weed—41 sks bran M Gooney—5 bbls beef A Bergamini—3 do corn H S Morse—sundries to order
BATON ROUGE—Per steamer Gertrude—29 bales cotton 25 hhds sugar 40 bbls flour 25 bbls pork to Brott & Davis

DIED,

Yesterday, 17th inst., at 12 o'clock M., MARIE COLALIE LEPAULMIER, daughter of L. D. Lepaulmier and Marie Denise Dujarlais, aged 5 days.

The friends and acquaintances of the family are invited, without further notice, to attend the funeral, THIS DAY, at 2 o'clock P. M., from Jersey street, between Louisiana Avenue and Delachaise street, Jefferson City.

Choice Groceries, etc.

400 BARRELS MESS PORK;
25 ... BEEF;
10 hf ... Family BEEF;
10 hf ... PIG PORK;
51 tierces Stagg HAMS;
25 ... Ames ...
44 casks BACON SHOULDERS;
10 tierces LARD;
50 bbls. LARD OIL;
200 boxes STAR CANDLES;
150 bbls. extra FLOUR, Rowland & Erwins;
50 ... Broad street;
200 bales HAY.
Cargo of steamer Corinthian, for sale by
nov17 tf SHANNON & SISBALD, 4 Union st.

To Coal Dealers.

RETAIL COAL DEALERS can obtain a supply of ANTHRACITE COAL, small size, at low price for cash.
And Hotels, Restaurants and Families supplied by
nov17 5t DAVID STICKNEY, 5 Carondelet street.

The City Bank of New Orleans
A BANK OF DEPOSIT.
NO. 25 CAMP STREET, CORNER OF COMMON.
WILL purchase and sell Foreign and Domestic Exchange, American and Foreign Coin, and Uncurrent Money.
nov1 tf W. S. MOUNT, Manager.

Military Land Warrants,
BOUGHT BY
M. JUDSON,
nov 7 1m Corner Canal and Camp streets.

Exchange! Exchange!!
STERLING EXCHANGE on Messrs. C. GRIMSHAW & CO.,
—AND—
NEW YORK EXCHANGE on Messrs. SPOFFORD TILESTON & CO.
For sale in sums to suit purchasers, by
oct 29 tf WILLIAM J. REID, 33 Magazine street.

IMPORTANT NOTICE.
C. MARMU,
69..........Royal Street..........69
BETWEEN BIENVILLE AND CONTI STREETS,
HAS the honor to inform the public that he makes CARTES DE VISITE at $3 a dozen and $2 a half dozen, superior to any in the city. nov5 1m

Champagne, Creme de Bouzy.
50 BASKETS QUARTS. PINTS.
Landing ex ship Comtesse de Brionne, from Bordeaux, for sale by EUG. ROCHEREAU & CO.,
nov5 16 and 18 St. Louis st

Cigarettes.
25,000 PACKS of the Honrades brand. Just received and for sale by SORNIO & BROTHER, 34 Gravier street, Agents for the Honrades Manufactory.
nov11

LANDING ex ship Anita from Bordeaux—
118 casks Wine;
25 cases Sardines in Oil, ¼ boxes;
—Landing ex steamship Creole—
10 firkins Goshen Butter;
25 boxes Cheese;
5 ... Lodged ...
For sale by FREDERICK AVET & CO.,
nov6 1m No. 29 and 31 Old Levee street.

1500 CASES CLARET, such as Leoville, Chateau Beychevelle, Pape Clement, Larose, Chateau Latour, Chateau Margaux.
50 cases J. Lacroix's choice Burgundy Wines.
For sale by T. BAILLY BLANCHARD, Jr.,
nov6 1m 37 Old Levee street.

Smoking Tobacco.
1500 LBS. Havana Smoking Tobacco of extra quality, for sale by SORNIO & BROTHER, 34 Gravier street.
nov11

Cigars.
40 CASES St. Julien; 14 do. Montferrand; 7 do. St. Estephe, including the choice Comtesse de Brionne, from Bordeaux, and for sale by EUG. ROCHEREAU & CO.,
nov4 16 and 18 St. Louis street.

Exchange on Havana.
AT SHORT SIGHT. For sale by SORNIO & BROTHER, 34 Gravier street.
nov11

Brett & Davis,
22..........Gravier Street..........22
CORNER TCHOUPITOULAS.

Per Steamship GEO. WASHINGTON, and to arrive per PARKERSBURG and EVENING STAR.

WE call the attention of the Trade to these invoices of CHOICE, FANCY and STAPLE DRY GOODS, which have been selected with great care expressly for this market, and well adapted to the General Trade.
IN FLANNELS we have Gray, Blue and Red Twilled;
Plain and Printed Operas, Printed Magentas, White Flannels, of various grades, Bleached and Brown Canton Flannels.
TICKINGS, TOWELS.
Crash and Huckaback DIAPERS.
Plain and Printed SATINETS and FANCY CASSIMERES.
APRON CHECKS.
DENIMS and COTTONADES.
Heavy Plain and Printed KERSEYS.
GINGHAMS of various styles.
New Patterns of DUNNELL'S FANCY PRINTS.
Linen Cambric HANDKERCHIEFS, of Plain and Colored Borders.
50 dozen Fancy WOOL SHIRTS.
12-4 MARSEILLES QUILTS.
¾ and 4-4 Bleached SHIRTINGS.
WHITE IRISH LINENS, &c.
The above goods will be opened for inspection by WEDNESDAY NEXT, and prices made at the lowest figures.
BROTT & DAVIS,
22 Gravier street, corner Tchoupitoulas.

SHAWLS—SHAWLS—SHAWLS.
To arrive by the Parkersburg, a beautiful assortment of Ladies' and Misses' SHAWLS, of the following styles:
PREMIERE and ELLA—Striped and Square.
Also Striped CASHMERE and BLACK do.
Which we shall offer at the lowest possible prices.
BROTT & DAVIS,
22, Gravier, cor. Tchoupitoulas.

DRESS GOODS—DRESS GOODS.
We shall open and have ready for inspection on WEDNESDAY next, the 18th inst
Fancy and Black ALPACAS
CANTON CLOTHS
LYONESE.
POPLINS.
PLAID CASHMERES
MOHAIR FANCIES.
BLACK AND FANCY SILKS
POULT DE CHEVRE.
CHECKED TAFFETAS.
POULT DE SOIE.
Also a variety of Rich French
PRINTS,
CAMBRICS,
BRILLIANTES,
JACONETS.
PRINTED LINENS and FRENCH GINGHAMS.
In our stock will also be found a choice variety of
Mourning Goods.
BLACK BOMBAZINES,
VICTORIA CORDS AND REPS,
PLAIN BLACK BRILLIANTES,
HALF MOURNING SILKS,
DE LAINES,
MOHAIRS,
&c., &c., &c., &c., &c.
We offer this desirable stock of goods, which has been selected with great care by an experienced buyer, at New York prices, with transportation.
BROTT & DAVIS,
22 Gravier, cor. Tchoupitoulas.
nov17

MILLINERY GOODS
AT WHOLESALE.
27..........Magazine street..........27
(Store formerly occupied by C. YALE, Jr.)
JUST received, by late arrivals, a large and desirable stock of
RIBBONS, SILKS,
MILLINERY and STRAW GOODS
For Ladies, Misses and Children.
... MILLINERS and the trade generally is ...
A choice ... the newest ... desirable Goods in the ... will be received by every steamer.
DANIEL GORREN,
nov12 1m No. 27 Magazine street.

THE GREAT ... TONIC.—Wherever HOSTETTER'S STOMACH BITTERS, the celebrated American ... of Climatic Diseases, have been introduced ... regions, their effects in sustaining the ... and animal spirits of those whose pursuits ... them to extraordinary risks from exposure and ... have been wonderful. In the army the ... of this article over every other invigorating ... alterative medicine, has become so manifest that it is relied upon, exclusively, as a protection against bilious fever, fever and ague, and bowel complaints of every kind. The soldiers say it is the only stimulant which produces and keeps up a healthy habit of body in unwholesome locations. For the unacclimated pioneer and settler it is the most reliable of all safeguards against sickness. Throughout the United States it is considered the most healthful and agreeable of all tonics, and altogether unequalled as a remedy for dyspepsia. The medicinal ingredients are all vegetable, and are held in solution by the most wholesome stimulant known—the essence of rye. "Hostetter's Bitters" are manufactured at Pittsburg, Pennsylvania, and no less than 40,000 dozen bottles are sold annually.
Kept by all respectable Druggists.
Agents for the sale of Hostetter's Bitters:
J. WRIGHT & CO., 21 Chartres street.
E. J. HART & CO., 77 and 79 Tchoupitoulas st.
G. TILLURER, below the French Market.
J. MORGAN HALL & CO., 30 Common street.
G. N. MORISON & CO., 12 Magazine street.
JOHN T. MOORE & CO., 7 and 9 Poydras st.
JOSEPH MAILLOT, 12 Crossman street.
SCOVIL & MEAD, 111 Chartres street.
THOMPSON & BARNES, 28 and 29 Common street.
nov12 6t

Millinery..........Dresses.
MRS. OLYMPE, No. 32 Chartres street, informs her numerous customers and the ladies in New Orleans, that she will leave Europe on the 24th of October, per steamship China, with an extensive assortment of New Goods, Straw Bonnets, Artificial Flowers, Ribbons, Silks, Tissues of all kinds and new colors. All the French and English Goods have been purchased on the various markets, at the opening of the season, on very profitable terms. Another advertisement will be published about the 15th instant, giving the particulars and prices.
Paris, October 10th, 1863. MRS. OLYMPE,
nov3 1½ No. 32 Chartres street.

The Lake House.
W. B. Smith..........Proprietor.
THE LAKE HOUSE, a Hickok's Landing, at the terminus of the SHELL ROAD, has been leased by the subscriber, who is now prepared to
SERVE HIS FRIENS AND THE PUBLIC GENERALLY,
WITH
ALL THE LUXURIES OF A
First Class Table d'Hote
In their Season.
nov11 tf W. B. SMITH.

Notice.
In returning thanks to the public for the liberal patronage they have extended to the Lake House for the few past years, the undersigned would respectfully ask a continuance of the same to his successor, who has purchased the entire interest, and taken possession this day.
DAN HICKOK.
New Orleans, November 10th, 1863. nov12 1 w

Carpet Warehouse.
19..........Chartres Street..........19
WE have in store a large assortment of Carpeting, &c., such as—
MEDALLION, VELVET and TAPESTRY;
WELTON THREE-PLYS and INGRAIN;
VENETIAN and other stair CARPETING, &c.;
WHITE, RED-CHECKED and Coco MATTING,
FLOOR OIL CLOTHS of various widths and qualities; Table and Piano Covers; Rugs, Mats, Stair Rods, Window Shades, Cornices and Bands; which we offer at moderate prices for cash.
nov 8 y A. BROUSSEAU & CO., 19 Chartres st.

RAINBOW HOTEL,
40..........TOULOUSE STREET..........40
THE Rainbow Hotel has been recently fitted up, and is now opened to the public. The continuance of the patronage bestowed on the former proprietors of the Orleans Hotel is respectfully solicited.
MRS. A. STEINWACHS,
oc21 tnov23 Successor to Mrs. C. Lachenmeyer.

Gold and Silver Bought.

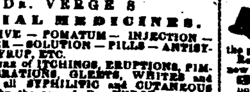

THE undersigned has just received from France a fine assortment of SPECTACLES, of EYE-GLASSES, and of choice LENS of every kind, which he will sell at very moderate prices.
LENS fixed and changed.
Sale of ALPENIDE Table Sets—warranted.
C. ROUYER,
No. 135 Chartres street, near Orleans Hotel.
nov12 4md

DR. VERGE'S
SPECIAL MEDICINES.
DEPURATIVE — POMATUM — INJECTION — POWDER — SOLUTION — PILLS — ANTISYPHILITIC SYRUP, ETC.
RADICAL CURE of ITCHINGS, ERUPTIONS, PIMPLES, ULCERATIONS, GLEETS, WHITES and generally of all SYPHILITIC and CUTANEOUS DISEASES, by the use of DR. VERGE'S MEDICINES, to be had at the drug store of
F. GAUDOZ,
au8 7m Corner Orleans and Bourbon streets.

Havana Cigars.
JUST RECEIVED—A splendid lot of the finest Havana Brands, such as Prince of Wales, Intimidad, Perfeccion, Ingenuidad, Nicotiana, San Roman, Martinez Ybor, Alvaro de Bazan and many others of all sizes, namely: Londres, Bravas, Conchas, Regalias, Augustos, &c. In store and for sale by
SORNIO & BROTHER,
my25 No. 34 Gravier street.

Removal.
DR. E. SOULIN has removed from No. 74 Rampart street to No. 77 same street, opposite. nov11 lm

Notice.
THE co-partnership of ABAT, GENERES & CO. having expired by limitation on the 31st ult. Mr. CHARLES MAQUIE has withdrawn from the same. The business will be continued by
nov12 1w ABAT & GENERES.

Sardines in Oil.
50 CASES, 100 quarter boxes each, Sardines in Oil, THIS YEAR'S CATCH, landing ex bark Anita, from Bordeaux.

Champagne Wine.
20 baskets, quarts, Sillery Mousseux De Boissent; ... pints,
ENTITLED TO DRAWBACK, and landing ex brig ..., from Bordeaux. For sale by
nov6 1m T. BAILLY BLANCHARD, Jr., 37 Old Levee street.

AMUSEMENTS.

VARIETIES THEATRE.
GRAVIER STREET.
LEWIS BAKER..........STAGE MANAGER.
WEDNESDAY EVENING, November 18, 1863.
In consequence of its great success, will be repeated Shakespeare's
RICHARD III.
Or, THE BATTLE OF BOSWORTH FIELD!
In rehearsal—OUR AMERICAN COUSIN.
In preparation—The great Play, now having a fine success in New York, and which has been procured at immense expense, entitled ROSEDALE, produced with new scenery and effects.
PRICES OF ADMISSION—Private Boxes, according to location, from $3 to $5; Parquette and Dress Circle, 75c.; Family Circle, 50c.; Loges, 50c.; White Gallery, 25c.; Quadroon Gallery, 50c.; Colored Gallery, 25c. No extra charge for Reserved seats. Private Boxes in second Tier, 75c. per seat, or $3 per box. nov18

ACADEMY OF MUSIC.
GO! GO! GO! SEE IT!
THE GHOST IS ITSELF IS WORTH THE PRICE OF ADMISSION
The Ghost Drama!
CALLED THE
Doomed Bride or the Jealous Mute
Is entirely different from the Spectre Guest.—The Tableaux are double—showing the murderers—introducing the furniture of the room in which the murder was committed—ALL IN MID AIR—one of the greatest illusions of the age.—It is indescribable,—you must see it to believe it.
Box office open at 9 A. M. Doors open at 6½ o'clock. Curtain rises at 7½ o'clock, P. M.
GRAND MATINEE EVERY SATURDAY NOON, commencing at 12 o'clock, M.
Children and servants, to the Day Show, only 25c. nov18

For New York.
To sail on SATURDAY, November 21st, at 8 o'clock, A. M.
FOR NEW YORK—The new and elegant steamship GEO. WASHINGTON, E. V. Gager, Commander, carrying the United States mails, will leave her wharf, foot of Toulouse street, as above.
For freight or passage, having handsome accommodations, apply to
nov18 A. MOULTON, No. 31 Natchez st.

For New York Direct,
To Sail on THURSDAY, Nov. 19, at 8 A. M.
THE new and elegant steamship PERIT, E. A. Delanoy, commander, will leave as above, from foot of St. Joseph street. For freight or passage, having superior accommodations, apply to
WM. J. REID, 33 Magazine st.

Weekly Packet for Natchez and all Intermediate Landings.
THE splendid passenger packet BLACKHAWK, Ed. Fulton, master, B. S Hine, clerk, will leave for NATCHEZ every TUESDAY EVENING at 5 P. M., and returning will leave Natchez for NEW ORLEANS every FRIDAY EVENING at 5 P. M., attending to all way business each way, passports and permits permitting.
Passengers and shippers will provide themselves with passports and permits from the proper authorities before shipping on board.
For freight or passage apply on board, or to
W. G. BETTERTON,
nov7 86 Poydras street, front office, up stairs.

For Baton Rouge.
THE splendid regular passenger packet METEOR, C. L. Salisbury, master, L. Boschereau, clerk, will leave New Orleans for Baton Rouge and all intermediate landings every SUNDAY, at 5 o'clock, A. M., and every WEDNESDAY, at 5 o'clock, P. M. Returning will leave Baton Rouge every MONDAY, at 8 o'clock, A. M., and every THURSDAY at 10 o'clock, A. M.
Passengers and shippers will provide themselves with passports and permits from the proper authorities before shipping.
For freight or passage, apply on board, or to
J. M. HALL,
nov 1 1m Corner of Canal and Tchoupitoulas sts.

THE NEW ORLEANS MAIL PACKET Company's Steamer BEN. FRANKLIN, Capt. Henry Connat, will leave hereafter every WEDNESDAY, at 5 o'clock, P. M., and SUNDAY, at 8 o'clock, A. M., for Baton Rouge, Plaquemine, Donaldsonville, and all intermediate Coast Landings.
Returning will leave Baton Rouge THURSDAY, at 5 o'clock, P. M., and MONDAY, at 12 M., punctually, coming down the Coast in daylight.
Passengers and shippers will please provide themselves with passports and permits from the proper authorities.
For freight or passage, having superior accommodations, apply on board.
J. M. Reif will be on the landing at the foot of Bienville street, daily, to receive and receipt for freight.
JOHN A. STEVENSON, Agent,
nov 3 1m No. 63 Front Levee street.

For Baton Rouge.
Leaves every TUESDAY and SATURDAY, at 5 P. M.
BATON ROUGE PACKET—For Baton Rouge, Plaquemine, Bayou Goula and Donaldsonville—The fine steamer NEW ORLEANS, A. J. May, master, will leave as above, having fine rooms and all other things appertaining to a pleasant trip. Passengers will please call on board, or apply to
A. BRITTON, 52 Poydras street,
or to C. E. MAY, 32 Poydras street.
Passengers and shippers must provide themselves with passports and permits from the proper authorities before shipping on board.
Leaves Baton Rouge every Monday and Tuesday morning, at 6 o'clock.
A Clerk will be on the Levee on Monday and Friday morning to receive freight. oc30 1m

United States Internal Revenue
COLLECTOR'S OFFICE, DISTRICT OF THE STATE OF LOUISIANA,
New Orleans, October 9, 1863.
LICENSES—NOTICE TO TAX PAYERS.
All persons interested are hereby notified that so much of the "Annual List" as includes Licenses for that portion of the city of New Orleans bounded by the southerly side of Felicity road, the upper city line, the river and the rear of the city, and that portion bounded by the northerly side of St. Louis street, the lower city line, the river and Lake Pontchartrain, has been received from the United States Assessor, and that the License Taxes for the said division will be due and payable at this office on the nineteenth instant, and during the four days immediately thereafter, in accordance with the provisions of the United States Excise Law. All persons who shall neglect to pay the Taxes so as aforesaid assessed upon them, within the time specified, will be liable to pay 10 per centum additional upon the amount thereof. The law attaches severe penalties to the offence of carrying on any business requiring a license, without taking out such license. These penalties will in all cases be strictly enforced.
Office hours from 8 o'clock A. M. to 3½ o'clock P. M.
GEORGE S DENISON,
nov12 t 26 m Collector.

FOUGERA'S
Dragees and Syrup of Iron.
(PYROPHOSPHATE OF IRON.)
This preparation, approved by the FRENCH ACADEMY OF MEDICINE, PARIS, is daily prescribed by Eminent Physicians, as a safe and efficacious remedy for Chlorosis, Leucorrhea, Amenorrhea, Dysmenorrhea, Anemia, Dyspepsia, Loss of Appetite, Phthisis, Chorea, Neuralgia, Wakefulness, Palpitation of the Heart, Dizziness of Mind, General Debility, Seminal Weakness, and Nervous Prostration.
Price $1 a bottle, and 50 cents a box.
Agent, E. E. MOUGIN, Pharmaceutist,
oc15 3w 3m New Orleans.

W. H. H. WITHERELL & CO.
COMMISSION MERCHANTS.
87 & 89..........Magazine Street..........87 & 89
JUST RECEIVED BY THE "MORNING STAR,"
(Of October 9th 1863)
20 Bales Negro Kerseys;
5 Cases ¾ Bleached Shirtings,
10 do 4-4 do do
15 do Cadet, Black and Oxford Satinets;
5 do All Wool Fancy Casimeres;
5 do Fancy, Mixed and Black Cloths;
20 do Sprague, City Mill and Granite Prints;
5 do Manchester Delaines;
10 do Linen, and Coat's Thread;
200 Dozen Misses' Women's and Children's Cotton Hose;
20,000 Men's Paper Collars;
10,000 Ladies' do do and Cuffs.
Goods received by every steamer from New York.
nov10—2w 3 a w

Bank of America,
NEW ORLEANS, November 12, 1863.
THE annual election for Thirteen Directors of this Bank will be held at the Banking-House, on WEDNESDAY, the 16th December next, between the hours of 10 A. M. and 2 P. M.
nov12 td AM. FORTIER, Cashier.

Office of the New Orleans Mutual Insurance Company,
NEW ORLEANS, 4th November, 1863.
NOTICE is hereby given that, in conformity with Article Twelfth of the Charter of this Company, a general meeting of the scripholders will be held at this office, No. 111 Canal street, on MONDAY, 7th December, 1863, at 12 o'clock, M.
nov5 td J. W. HINCKS, Secretary.

Office of the Sun Mutual Insurance Company,
61 Camp street, New Orleans, Nov. 14, 1863.
Notice is hereby given in conformity with Article 4 of this Company, that the Annual Election for Twelve Directors to serve during the ensuing year, from the first Monday in February next, will be held at the office of the Company, on the 7th day of December next, between the hours of 10 A. M. and 2 P. M.
no15 td JAS. EDWARDS, Secretary.

E. CONERY,
Wholesale Grocer,
31..........GRAVIER STREET..........31
HAS removed from No. 3 Front street to 31 Gravier street, where he invites his friends and the public to call. They will always find there a large and choice assortment of all articles in the Grocery line, consisting in part of Preserves, Jellies, Pickles, Hams, Sugar, Coffee, Tea, &c. His stock of Wines and Liquors is very extensive and of superior quality. oc16 3m

Wanted.
THREE rooms, for three ladies, in a private French or Spanish family, in the lower part of the city, Second District. References given and required. Apply by letter, at this office. nov17 tf

HATS—HATS.
—AT—
25..........Magazine Street..........25
The subscriber offers for sale to the citizens of New Orleans a very large and well selected stock of HATS, of French and American manufacture, by the package or dozen.
Received, by every steamer, a choice selection of new style HATS.
Manufactory, Brooklyn, New York.
nov16 1y E. S BENEDICT.

PHINNEY & AMORY,
AUCTIONEERS AND COMMISSION MERCHANTS,
Office, corner Camp and Common sts.
ATTEND to sales of MERCHANDISE, REAL ESTATE, FURNITURE, &c.
Cash Advances on Consignments. ap17 tf

PHOTOGRAPHICAL.
ARTISTS are respectfully informed that LILIENTHAL has entered his application for the copyright (according to act of Congress) of his photographs of Major-Generals Banks and Grant, of the Federal army, and Major-General Gardner, of the Confederate army—after the full approval of the Generals and their friends. This notice is to warn against trespass upon his authors' rights. oc17 6m

FOR SALE,
BY EUG. ROCHEREAU & CO.,
No. 16 and 18 St. Louis street
30 BOXES CLARET, Gloucester;
25 ... St. Julien;
15 ... Haut Brion;
... Pommard;
... Dessert;
... Leoville Larose, Margaux
... Lafitte, Labarere,
100 ... White Wine, Chateau Yquem. oc30

Barley Malt.
700 BUSHELS BARLEY MALT, just received and for sale by E. J. HART & CO.,
nov7 77 and 79 Tchoupitoulas st.

AUCTION SALES.

FLOUR..........FLOUR.
500 Barrels Choice Extra Flour at Auction.
BY R. T. MONTGOMERY, Auctioneer.
WILL be sold THIS DAY, the 18th instant, at 11 o'clock, ex steamship Geo. Washington, foot of Toulouse street—
500 bbls. Choice Extra FLOUR.
Terms cash. nov18

21 Bales Hay at Auction.
BY R. T. MONTGOMERY, Auctioneer.
WILL be sold THIS DAY, (Wednesday) the 18th instant, at 10½ o'clock, on the levee, foot of Conti street—
21 bales HAY.
Terms cash. nov18

COTTON..........COTTON
400 Bales Cotton at Auction.
BY R. T. MONTGOMERY, Auctioneer.
WILL be sold on THURSDAY, the 19th instant, at 1 o'clock, at Salesroom, 32 Camp street—
400 bales COTTON.
Samples for inspection at sale.
Terms cash in U. S. Treasury notes. nov18

Hams, Shoulders, Bacon, &c., &c.
BY J. KEELAR & SON,
J. KEELAR, Auctioneer.
WILL be sold on WEDNESDAY, November 18th, at 11 o'clock, A. M., at No. 73, Camp street—
45 Boxes Sugar Cured Hams;
25 Firkins Goshen Butter;
20 Kegs Sauced Pigs' Feet;
25 Cases Cream Tartar;
100 Gro. Matches;
25 Gro. Shoe Blacking, &c. nov18

Sale of Foolscap, Lettre Bleu, Note Bleu and assorted Writing Paper and Enveloppes, without reserve.
BY FRANCIS FERNANDEZ.
R. GUTIERREZ, Auctioneer.
SATURDAY next, 21st inst., at 10 o'clock A. M., will be sold at his auction rooms, corner St. Louis and Chartres No. 114, WITHOUT RESERVE to close consignment—
150 Reams Foolscap Paper,
175 ... Fancy Lettre Bleu and Note Paper,
5500 Fancy Envelope Paper.
Terms cash. nov18

Desirable Dwelling, No. 368 St. Philip street.
BY JULIAN NEVILLE, Auctioneer.
Office, No. 11 Commercial Place.
WILL be sold at public auction, on SATURDAY, November 21, 1863, at 12 o'clock, at the Merchants and Auctioneers' Exchange—
A CERTAIN LOT OF GROUND, together with all the improvements thereon, situated in the Second District of this city, and in the square comprised within St. Philip, Dumaine, Miro and Conti streets; said lot measures 30 feet front on St. Philip street, by a depth of 100 feet, between parallel lines.
The improvements consist of a one-story frame house containing four rooms, with kitchen building in the rear.
Terms—Purchaser to assume payment of a note for $350, falling due February 28, 1863; balance cash.
Act of sale before Hugh Madden, Esq., notary public, at the expense of the purchaser. nov17

Succession of Samuel H. Peck.—The undivided half interests in the patent right of Weeler & Wilsone's sewing machines for the States of Louisiana and Texas at auction.
BY McCERREN & LANDRY.
G. W. McCERREN, Auctioneer.
Office and Salesroom, Masonic Hall, St. Charles st.
WILL be sold at public auction on WEDNESDAY 18th inst., at 10½ o'clock, at his auction mart Masonic Hall—
The Undivided Half Interest in the Patent Right of Weeler & Wilson's Sewing Machines for the States of Texas and Louisiana, expiring in 1866.
ALSO—Notes, One Bills, Book Accounts, Land Warrants, a Lot of Sewing Machines, &c., &c.
Terms cash. nov18

Furniture..........Furniture.
BY McCERREN & LANDRY,
G. W. McCERREN, Auctioneer.
Office and Salesrooms, Masonic Hall, St. Charles st.
WILL be sold at auction on THURSDAY, (their regular sale day for furniture and merchandise) November 19th, at 11 o'clock, at their mart, Masonic Hall—
A general assortment of FURNITURE, consisting in part of Parlor Sets, Bedsteads, Armoirs, Bureaus, Book Cases, Sideboards, Washstands, Chairs, Lounges, Mirrors, Carpets, Mattresses, and some fine Gas Chandeliers, &c.
Terms cash. nov17

UNION INSURANCE COMPANY
OF NEW ORLEANS.
SIXTH ANNUAL STATEMENT of the Union Insurance Company, published as required by law and their charter.

Amount of Premiums received during the year ending 30th April, 1863—		
Premiums on Fire Risks	$81,602	
River Risks	2,306	
Marine Risks	23,657	
Total	$107,565 82	
Less return Premiums	3,754 82	
	$103,811 ...	
Unearned Premiums, April 30, 1862	50 ...	
	$153,841	
Paid Losses during the year, viz:		
Fire Losses	$24,111	
River Losses	4,466 44	
Marine Losses	31,417 21	
Total Losses	$60,.94 ...	
Reinsurance	7,045 ...	
Expenses and interest on scrip—less discount and interest account	40,476 ...	
Fifteen per cent. returned	9,387 ...	117,7.. ..
Gross Profits		$65,127 ...
Reserved for unterminated Risks		30,913
Net Profits		$14,734

The Assets of the Company are	
Capital Stock Notes	$142,079 ...
Loans secured by Mortgage	23,921 ...
Loans secured by pledge of Bank Stock	20,3.. 14
Bills Receivable for Premiums	46,489 ...
Scrip of other Companies	12,9.. ..
Stocks, Bonds and other securities	114,762 ...
Cash on hand	14,612 ...
Premiums in course of collection	29,436 ...
	$4..,947 11

STATE OF LOUISIANA,
Parish of Orleans, City of New Orleans.
Be it remembered that on this day, 14th May, 1863, before me, the subscriber, a Justice of the Peace in and for the city aforesaid, personally appeared A. CHIAPELLA, President, and J. M. CRAWFORD, Secretary of the Union Insurance Company, who, being duly sworn according to law, do depose and say that the above accounts are just and true, and a correct transcript from the books of the Company.
A. CHIAPELLA, President.
J. M. CRAWFORD, Secretary.
Sworn to and subscribed before me, at New Orleans, on the 14th May, 1863.
ED MEUNIER, Third Justice of the Peace.

The Board of Directors have resolved to pay Six per cent. interest on the outstanding certificates of Scrip, to the holders thereof or their legal representatives, on and after this date. my15

Citizens' Mutual Insurance Company.
IN conformity with the requirements of their charter, the Company publish the following statement:
NEW ORLEANS, December 18, 1861.

Amount of premiums received for the year ending 30th November, 1862		$212,777 27
Viz—On Fire Risks	$148,161 91	
On Marine Risks	51,497 31	
On River Risks	13,098 05	212,777 27
Less Premiums unterminated	20,877 08	
Returned Premiums	6,836 16	27,713 16
Earned Premiums 30th November, 1862		185,064 11
Losses paid during the same period, viz:		
On Fire Risks	$57,359 27	
On Marine Risks	46,832 74	
On River Risks	1,456 65	
	115,623 66	
Fifteen per cent. returns	4,433 2..	
Reinsurance	4,445 53	
Expenses, taxes, rent, &c., less interest, &c	20,876 36	155,378 88
Net profits, 30th November, 1862		31,685 2..
Earned premiums		$185,064 11
Less amount on which 15 per cent. has been returned		32,194 15
Amount participating in profits		$152,869 96
The Company has the following assets, viz:		
Bills receivable for Premiums		$42,216
Due for Premiums in course of collection		42,621 7..
Loaned on pledge of Stocks and Bonds		16,187 70
Invested in Mortgage, Loans and Bonds		29,611 8..
Bank Stocks, City Railroad and Confederate States Bonds		150,768 5..
Scrip of other Companies		10,620 1..
Cash		30,840 5..
Total amount of assets		$323,215 35

STATE OF LOUISIANA,
Parish of Orleans, City of New Orleans.
Be it remembered, that on this 10th day of December 1862, before me, the subscriber, a Justice of the Peace in and for the city aforesaid, personally appeared J. Leisy, President, and A. Graber, Secretary, of the Citizens' Mutual Insurance Company, who, being duly sworn according to law, do depose and say that the above accounts are just and true, and a correct transcript from the books of said Company.
J. LEISY, President.
A. GRABER, Secretary.
Sworn to and subscribed before me, this day, December 11, 1862.
JNO. A. HITCHCOCK, Second Justice of the Peace.

The Board of Trustees have resolved to pay Six Per Cent. interest on the outstanding Certificates of Profits for the years 1857, 1858, 1859 and 1861, on and after the second Monday in February next.
The Board of Trustees have also declared a dividend of Twenty Per Cent. on the net earned premiums of the Company, for which Certificates will be issued on and after the second Monday in February next.

—TRUSTEES—
J. Leisy, President, C. Olivier,
Jas. A. White, A. Sohn,
A. H. D'Mées, J. A. Stouse,
Ar. Miltenberger, A. Bidault,
J. Lemore, U. Laroussini,
Paul Juge fils, A. Marques
O. Gaillard.

The Company continue to insure against the Perils of the Seas and Rivers, and Loss and Damage by Fire at the current rates of premium.
dec12 tf Office, No. 3 Carondelet street

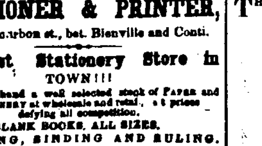

FRANCIS BOUVAIN,
STATIONER & PRINTER,
No. 62 Bourbon st., bet. Bienville and Conti.
Cheapest Stationery Store in TOWN!!!
Always on hand a well selected stock of PAPER and STATIONERY at wholesale and retail, at prices defying all competition.
BLANK BOOKS, ALL SIZES.
PRINTING, BINDING AND RULING.
Commission and Direct Importation.
nov4 tf

Seeds of 1863.

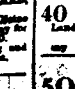

RECEIVED by the ship Marie Félicité, from Havre, an assortment of EUROPEAN SEEDS, gathered this year (1863.) These Seeds being the latest imported in New Orleans, the undersigned expects that the public will favor him with a call.
F. T. BACHELIER,
21 and 23 Ursulines street,
no11 6m between Chartres and Levee.

Lost.
THE gentleman who has lost his HAIR can soon recover the same by using the QUINIDINE OLEINE HAIR TONIC, and if any of his friends desire a THICK MUSTACHE OR HEAVY BEARD, let 'em try it.
The GREAT HAIR RESTORER, Quinidine Oleine Hair Tonic is by far the best preparation of the day for promoting the growth of the HAIR AND BEARD.
For sale by R. & J. ABRAMS, at their drug and chemical establishment, Nos. 42 and 44 Camp street.
nov3 1m

Fresh Tamarinds
40 KEGS FRESH TAMARINDS, just landing and for sale by E. MOUGIN, Druggist, corner Dauphin and Customhouse sts.
oc6

Crescent Mutual Insurance Company
OF NEW ORLEANS
FOURTEENTH ANNUAL STATEMENT.
In conformity with its amended Charter this Company makes the following statement:

Amount of Premiums for the year ending 30th April 1863, viz:		
Premiums on Fire Risks	$176,478 27	
Premiums on Marine Risks	47,309 06	
Premiums on River Risks	12,089 12	
Premiums on Life Risks	286 00	
		$236,163 4..
Net earned Premiums for the year ending 30th April, 1863		$173,383 3..
Losses during the same period, viz:		
On Fire Risks	$14,022 14	
On Marine Risks	36,809 09	
On River Risks	2,800 36	
On Life Risks	5,000 00	
	$61,123 59	
Add General Expenses, Profit and Loss, &c., less Interest, Discounts and Policies	19,925 91	
		$81,047 50
Net earned Profits for year ending 30th April, 1863		$92,336 ...
The Company have the following assets, viz:		
Loans on Pledge and Public Stocks		$105,373 5..
Loans on Mortgages		60,715 ...
Bills Receivable for Premiums, &c		92,559 5
Due for Premiums, in course of collection		28,565 84
Real Estate (Office on Camp street)		60,000 00
1600 shares Bank Stock		176,800 0..
Louisiana State, City, and other Bonds and Notes		502,710 00
Scrip of other Companies		33,190 00
Cash and Foreign Exchange		47,935 ...
		$1,105,600

STATE OF LOUISIANA,
PARISH OF ORLEANS, CITY OF NEW ORLEANS.
Be it remembered that on the 22d day of May, 1863, before me, the undersigned, a Justice of the Peace, in and for the city aforesaid, personally appeared THOMAS A. ADAMS, President, and WM H. RICE, Secretary pro tem., of the Crescent Mutual Insurance Company, who, being duly sworn according to law, do depose and say that the foregoing accounts are just and true, and a correct transcript from the books of the Company.
THOMAS A. ADAMS, President.
WM. H. RICE, Secretary pro tem.
Severally subscribed and sworn to this 22d day of May, 1863, before me,
JOHN A. HITCHCOCK, Second Justice of the Peace.

The Board of Trustees have resolved to pay interest at SIX PER CENT. per annum on all the outstanding certificates of profits to the holders thereof, or their legal representatives, on and after the first Monday in July next.
They have further declared a SCRIP DIVIDEND of Twenty Per Cent. on the net earned premiums of the Company for the year ending 30th April, 1863, for which certificates will be issued on and after the second Monday of August next.
THOMAS A. ADAMS, President.
GEORGE JONAS, Vice President.
WM. H. RICE, Secretary pro tem.

TRUSTEES.
Thomas A. Adams, J. W. Carroll, Wm B. Tullis
George Jonas, John D. Bein, P. Avendaño
Samuel Bell, H. Frellsen, J. J. Noble
John Watt, Samuel Smith, A. Heine
M. O H. Norton, P. Simms, M. Gillis
R. S. Sumner, Alex. Duthill, A. M. Avelando
M. Greenwood, James Turner, F. W. Schonfeld
W. G. Robinson, P. N. Strong, Magin Puig
H. M. Wright, S. B. Newman, Ferdinand Mota
C. F. Buddecke, J. J. Person, J. J. Hanna
S. H. Kennedy, Robert Geddes. my23 1y

SEVENTH ANNUAL STATEMENT
OF THE AFFAIRS OF THE
Sun Mutual Insurance Company
OF NEW ORLEANS.
For the Year ending December 31, 1862.

Amount of premiums received for the year ending December 31, 1862		$2.6,704 4
Amount of unterminated risks 31st December, 1861		96,544 ...
Total premiums for the year ending 31st of December, 1862		$.32,248 ...
Viz—Fire premiums	$2..,... 06	
Marine premiums	35,... 77	
River premiums	11,450 65	
		$33.,2.. ...
Less unterminated Risks December 31, 1862	$9..,... 04	
Return premiums	8,554 27	
		$ 6.,7.2 ...
Net earned premiums for the year ending December 31, 1862		$27.,... 1
Losses paid during same period, viz:		
On fire risks	$ ..,1.. 3..	
On marine risks	22,3.. 2	
On river risks	17,7.. ..	
	$28,7.. ...	
Add re-insurance, profit and loss, expenses, taxes, &c., less discount and interest		
Towards aid amounts paid Gen. B. F. Butler's Orders, Nos. 55 and 105	25,000 00	65,411 ...
Net earned profits for the year ending December 31, 1862		$ 47,3.1 0..
The Company have the following assets, viz:		
Invested in Bank Stocks and Gas Co		..,0.. 41
Invested in City and State Bonds		577,...
Loaned on pledges of Bank Stocks &c		146,... 8..
Bills receivable for Premiums		51,757 0..
Premiums due, in course of collection		..,...
Scrip of sundry Insurance Companies		19,0.. 6..
Cash on hand		14,0.. ..
Total amount of assets		1,113,7.. ..

STATE OF LOUISIANA, PARISH OF ORLEANS, CITY OF NEW ORLEANS.
Be it remembered that, on ... 14th day of January 1863, before me, the subscriber, Justice of the Peace in and for the city aforesaid, personally appeared Thomas Sloo, President, and James Edwards, Secretary, of the SUN MUTUAL INSURANCE COMPANY OF NEW ORLEANS, who, being duly sworn, according to law, do depose and say that the above statement is a just and true and correct transcript from the books of the Company.
THOMAS SLOO, President.
JAS EDWARDS, Secretary.
Sworn to and subscribed before me, this 14th day of January, 1863.
JOHN A. HITCHCOCK, Second Justice of the Peace, Parish of Orleans

The Board of Directors have resolved (after reserving for contingent losses arising from the depreciated currency, &c.) to PAY SIX PER CENT. INTEREST on the outstanding certificates of scrip, to the holders thereof, or their legal representatives, on and after Monday, the 9th day of February next.
THOMAS SLOO, President.
JAMES D. DENEGRE, Vice President.
JAMES EDWARDS, Secretary.

—DIRECTORS—
James D. Denegre, S. J. Hart,
A. D. Kelly, John C. Rieks,
Hugh Wilson, Nelson McStea,
Henry Renshaw, J. H. Staufer,
A. C. Fremont, John G. Gaines,
E. Y. Lonsdale, Thomas Sloo.
ja19

Louisiana Mutual Insurance Co.
NEW ORLEANS, MARCH 1, 1863.
NINTH ANNUAL STATEMENT.
IN conformity with the requirements of their charter the Company publish the following statement:

Total premiums for the year ending 28th February, 1863		$297,412 ...
Viz—Fire Premiums	$225,556 10	
Marine do	56,473 94	
River do	15,382 56	
		297,412
Less Return Premiums	4,197 95	
Less Unterminated do	46,144 00	
		50,341
Net earned Premiums		$247,070 6
Losses paid, viz—		
Fire Losses	$32,158 06	
Marine Losses	75,660 62	
River Losses	4,808 70	
	$112,622 40	
Reinsurances	21,362 16	
Expenses, Taxes, &c., less Discount Account	27,177 77	
		161,162 23
Net earned Profits for the year ending 28th February, 1863		$85,908 46
The Company have the following Assets, viz:		
Invested on mortgage of Real Estate, worth double the amount loaned thereon		$99,535 00
Invested in Bank Stock		48,390 00
Invested in City Bonds		84,770 00
Invested in state and other Bonds		54,250 00
Invested in Scrip		15,344 00
Loaned on pledge of Stocks		82,125 00
Bills receivable		113,268 73
Premiums in course of collection		5..,712 15
Cash on hand		28,267 2..
		$631,732 1

STATE OF LOUISIANA,
Parish of Orleans, City of New Orleans.
Be it remembered that on the 17th March, 1863, before me, the subscriber, a Justice of the Peace in and for the city aforesaid, personally appeared CHARLES BRIGGS, President, and JULES F. ROUX, Secretary of the Louisiana Mutual Insurance Company, who being duly sworn according to law, do depose and say that the above accounts are just and true, and a correct transcript from the books of the Company.
CHAS. BRIGGS,
J. P. ROUX.
Sworn to and subscribed before me, this 17th day of March, 1863.
JNO. A. HITCHCOCK, Second Justice of the Peace.

The Board of Trustees have resolved to pay six per cent. interest on the outstanding certificates of profits on and after the 1st day of June next, and have farther declared a scrip dividend of twenty-five per cent. on the net earned premiums for the year ending Feb. 28, 1863, for which certificates will be issued on and after the first day of June, 1863.
CHARLES BRIGGS, President.
A. CARRIERE, Vice-President.
J. P. ROUX, Secretary.

TRUSTEES.
Chas. Briggs, J. Avet, Wm Urquhart,
Ant. Carriere, J. B. Maunsell, A. K. Montgomery
G. A. Fosdick, A. Fraricks, G. W. Dunbar,
M. Pilcher, F. A. Lolling, W. Lorensen,
E. Cramer, U Prespriok, E. F. Stockmeyer
E. Dupasseur, Alf. Kearny, F. W. Schonfeld,
J. Viosca, Jr., P Anderson, Geo W. Hynson,
C. Lafitte, Hy. Rodewald, H. J. Vose,
Jno. Fox, N M. Benachi, Wm. Frahn,
S. Brugier, A. P. Nobiom, W. T. Williams
A. Lecourt, C. Fasny, Jas. Jackson.
mh18 1y

RECEIVED by late arrivals from France and for sale at the Drug Store, corner of DAUPHINE AND CUSTOMHOUSE STREETS—
Dorvault's Indurated Syrup of Horse Radish;
Aubergier's Syrup of Lactucarium;
Briant & Lamouroux's Pectoral Syrups;
Labarraque's Wine of Quinium;
Soros' Soluble Phosphate of Iron;
Pure Sub. Nitrate of Bismuth;
Pectoral Lozengers with Lactucarium and Iceland Moss;
Dr. Churchill's Solution of Hypophosphites of lime and soda;
Dr. De Jongh's Cod Liver Oil;
Vichy's Natural Powder and Lozenges;
Pelletier's and Hygienic Society's Dentifrices;
Laville's Liquor and Pills, against the gout;
Lamouroux' sugar-coated Dragies of Aloes;
Assafoetida; Cathartic Pills, Compound, etc., etc.
Raquin's & Mothe's Pure Copavia Capsules, &c. &c.
For sale by E. E. MOUGIN, Druggist,
je14 Corner Dauphin and Customhouse sts.

SUNDRIES.
THE subscribers offer for sale—
ANISEED—3 barrels;
CANARY SEED—3 barrels;
MUSTARD SEED—10 bags;
GERMAN CAMOMILE—2 casks;
SENECA ROOT—1 bale;
SERPENTARIA ROOT—1 bale;
VALERIAN ROOT—2 bales;
PERUVIAN BARK—2 bales;
BORAX—5 barrels;
TURMERIC—10 barrels;
IRISH MOSS—10 barrels;
WHITE WAX—5 cases;
ORANGE FLOWER WATER—150 cases,
CAYENNE PEPPER—3 barrels;
MANNA FLAKE and sorts—6 cases.
E. J. HART & CO.,
mh26 77 and 79 Tchoupitoulas street.

Genuine Piper Heidsieck, Warranted.
100 BASKETS, quarts and pints, Champagne Wine, landing ex schooner Ned, from New York. For sale by
T. BAILLY BLANCHARD, Jr.,
nov6 15t 37 Old Levee street.

To Bottlers.
TIN-FOIL CAPS FOR BOTTLES; 10 reams WRAPPING PAPER, blue and Rose. For sale by T. BAILLY BLANCHARD, Jr.,
oct29 15t 39 Old Levee street.

For Sale.
40 CASKS CLARET—S. Bontemps;
200 cases do. do.
Landing ex bark Pallas, from Bordeaux. Apply
EUG. ROCHEREAU & CO.,
my 16 and 18 St. Louis street

Sardines.
50 CASES, Marquet, Jr., quarter boxes;
10 ... half ...
Landing ex ship Comtesse de Brionne from Bordeaux, for sale by EUG. ROCHEREAU & CO.,
nov 16 and 18 St. Louis st.

RATES OF ADVERTISING.
ONE DOLLAR for every TEN lines, in each language, for the first insertion, and half that price for every subsequent one.
Advertisements on the first page, ONE DOLLAR per square for each insertion.
Advertisements inserted at intervals will be charged ONE DOLLAR for every TEN lines, for each language, for each insertion.
The privilege of Annual Advertisers is limited to advertisements strictly within the line of their business and in extent to one square every other day.
No subscription taken for less than one year. No subscription or advertising will be stopped until all arrearages are paid, unless at the option of the proprietors.

N. O. Mutual Insurance Company
FOURTH ANNUAL STATEMENT.
IN conformity with the requirements of their charter the Company publish the following statement:

Amount of Premiums unearned September, 1862		$6..,... 00
Premiums received during the year ending 30th September, 1863,		
On Fire Risks	$151,517 86	
On Marine Risks	16,969 26	
On River Risks	1,663 15	
		170,150 ...
Total premiums		$236 ... 50
Less Premiums unearned 30th Sept., 1863	$47,9.. 06	
Return Premiums	4,967 44	
		52,926 44
Net earned premiums 30th September, 1863		$175 ... 15
Losses paid during the year		
On Fire Risks	$4.. ... 04	
On Marine Risks	... ...	
On River Risks	... ...	
	71,... ...	
Fifteen per cent. returned	...	
Expenses, taxes, Reinsurances, less interest account	2.,... ..	
		103,... 44
Profit		$72,... 71
Net earned premiums		175,... 15
Less amount of premiums on which 15 per cent. have been returned		20,... 20
Amount participating to Profit		$1..,... 95
The Company have the following assets, viz:		
Bills receivable for Premiums		27,1.. ..
Notes secured by Mortgage and Pledge		167,218 29
Cash on hand		17,... 00
Due for Premiums in course of collection		1,536 19
Louisiana State, City and other Bonds		104,... 00
Scrip of sundry Mutual Insurance Companies		9,... 00
		$426,715 20
Less Claims unsettled	$22,976 ..	
Interest on Scripts	17,... ..	
		...,... 81
Net		$416,214 19

STATE OF LOUISIANA,
Parish of Orleans, City of New Orleans.
Be it remembered that on the 9th day of October, 1863, before me, the undersigned, a Notary Public, in and for the parish of Orleans aforesaid personally appeared P. J. TUYES, President, and J. W. HINCKS, Secretary, of the NEW ORLEANS MUTUAL INSURANCE COMPANY, of New Orleans, who, being duly sworn according to law, do depose and say that the foregoing accounts are just and true, and a correct transcript from the books of the Company.
P. J. TUYES, President.
J. W. HINCKS, Secretary.
Sworn and subscribed to before me, this 9th day of October, 1863. JOSEPH CUVILLIER, Not. Pub.

The Board of Directors have resolved to pay on and after the first Monday of November next, an interest of six per cent. on the outstanding Certificates of Profits, to the holders thereof or their legal representatives. Also, to declare a dividend of THIRTY-FIVE PER CENT. (35) on the net earned premiums of the Company, for the year ending on the 30th September, 1863, for which certificates will be issued on and after the 1st of January.

—DIRECTORS—
G. W. Saboucs, J. M. Caballero
T. Beilly Blanchard Jr., Lt. Millaudon,
Placide Forstall, P. A. Nobiom
J. M. Lapeyre, Jos. Dejoncott,
Albin Rochereau, Cras. Hanage,
Gaas Lafitte. P. J. Tuyes. oct10 1y

Merchants' Mutual Insurance Co.
OF NEW ORLEANS.
NINTH ANNUAL STATEMENT.
In conformity with the requirements of their Charter the Company publish the following
STATEMENT:

Amount of premiums for the year ending 31st May, 1863, including the unearned premiums of the previous year		
On Fire Risks		$386,097 73
On River Risks		14,29. 39
On Marine Risks		6.,1.. 19
Total premiums		$461,876 31
Less premiums not earned on 31st May, 1863	$165,956 00	
Return Premiums	14,067 00	178,9.. 00
Net earned premiums 31st May 1863		$461,993 ...
Losses paid during the year		
On Fire Risks	$105,747 07	
On River Risks	10,... 73	
On Marine Risks	72,1.. 10	
Total losses	$188,127 ...	
Ten per cent. returned	15,315 13	
Taxes	19,... 55	
Reinsurance, Expenses, Profit and Loss, less interest	56,... 33	279,... 20
Net Profits		$185,7..

The company have the following assets:
Cash on hand ...
Deposit in Crescent City Bank ...
Do in Merchants' Bank ...
Uncurrent Notes ...
Bills Receivable for Premiums ...
Loans secured in Notes ... by Mortgage ... Pledge ...
Real Estate ...
Due for Premiums in course of collection ...
Bank Stocks and Bonds ...
Stock Southern Shoe Manufactory ...
Scrips of Mutual Insurance Company ...
Less—Not earned Premiums on 31st May ...
Interest to be paid on outstanding Scrips in July ...
Scrips and interest due and not yet claimed ...
Net assets ...

STATE OF LOUISIANA,
Parish of Orleans, City of New Orleans.
Be it remembered that on this day the 4th day of June, 1863, before me, the undersigned, a Justice of the Peace in and for the Parish aforesaid, personally appeared CHAS. SAGORY, President, and S. Z. RELF, Secretary, of the Merchants' Mutual Insurance Company of New Orleans, who, being duly sworn, do depose and say that the above statement is just and true, and a correct transcript from the books of the company.
CHAS. SAGORY, President.
S. Z. RELF, Secretary.
Sworn to and subscribed before me this day, June 4th, 1863.
F. MEUNIER, Third Justice of the Peace.

At a meeting of the Board of Directors, held this day, it was resolved to declare a scrip dividend of 30 per cent. on the net earned premiums of the Company for the year ending 31st May, 1863, for which certificates will be issued on and after the 1st day of August next. Also to pay, on and after the second Monday in July next, six per cent. interest on all outstanding scrips of the Company.

DIRECTORS.
M. Pols, J. M. Hai, Wm. Whann,
P. Maspero, F. Prachier, David McCord,
B. P. Voorhies, Charles Sagory, J. P. Labouisse,
Alfred Penn, S. Z. Relf.

The Great Clairvoyant,
MADAME LaBLANCH
THE renowned and wonderful Clairvoyant and Spiritual Physician, has her residence No. 102 Bienville street, between Bourbon and Dauphine streets. It is admitted by all who consult her, that the faculty and accuracy with which she reads there past life and reveals their future, is no less astounding than truthful. Her extraordinary gift of Second-Sight enables her to locate diseases with a wonderful exactness, and to correctly prescribe for them. A certain cure follows, no matter how obstinate the disease may be. Persons in the country, by forwarding day of birth, can procure their Horoscopes, containing an accurate and full exposition of each individual's life, viz. Past, Present, and Future, and warn their diseases if unwell, and also definitely locate the very diseases that may afflict the person either MALE or FEMALE.
MADAME LaBLANCH unquestionably has established a reputation in this city which she may well feel proud of. The public and the press are unanimous, and all conclude that Madame LaBlanch is the only clairvoyant wonderful Spirit-Visionist that ever existed within the memory of man. Madame LaBlanch's powers of revealing the Past, Present and Future are grand, sublime, searching and truthful. She may well be called the wonder of the nineteenth century.
Consultation given in French and English.
Terms for Ladies and Gentlemen, moderate to suit the times.
Madame La Blanch's residence and office, No. 102 Bienville street, between Bourbon and Dauphine streets. oc 6 1m

MRS. ALLUARD,
FRENCH SOMNAMBULIST,
No. 24b Tréme Street, Between Ursulines and Hayes Mend.
SUCCESSFUL treatment of Nervous diseases, Pulmonary Catarrh, Asthma Gastritis, Acidity of Stomach, Diarrhea, Dysentery, Fever and Ague and diseases of the Eyes.
Certificates of cures have been given her by a number of highly respectable families of New Orleans.
Consultations daily. oc27 15t

Auge's House,
63..........Chartres street..........63
Corner of Bienville street.
JEAN AUGE has received, per steamers Marion and George Washington, the following goods from Paris: Jouvin Gloves, a beautiful selection of Shell Combs, new pattern Ivory Combs, an extensive variety of invisible netts, and others of a new style, which have lately appeared in France, a large assortment of Perfumery from the best manufacturer in Paris and Grasse.
A large selection of HAIR and HAIR WORKS from his own manufactory.
New Fancy Goods for both sexes.
His Hair Invigorator and Beautifier is recommended to the public. Those who have used it have done it full justice.
Lessons are still given in Hairdressing. A saloon for ladies and another for gentlemen are attached to the house. mh15 tf

DIVINATION!
PREDICTION!
DISTANCE ANNIHILATED!!!
BY
MADAME ADAH,
PUPIL OF MISS LENORMAND,
No 95 St. Louis street.
Hours of Consultation, from 10 A. M. to 5 P. M.
oc18 2m

WILLIAM P. WRIGHT,
COMMISSION MERCHANT,
Commercial Alley,
CORNER OF ST. CHARLES STREET
COTTON, SUGAR AND OTHER PRODUCE PURCHASED. nov3 1m

Private Boarding House.
THEODORE DANFLOUS informs his friends and acquaintances that the establishment already so favorably known at No. 123 Royal street, between St. Louis and Toulouse streets, is now kept by him. Boarders are received by the month on very moderate terms. Travelers and planters intending to spend a few days only in the city are informed that comfortable rooms and excellent meals are to be had at his Boarding House on terms they cannot reasonably object to.
Mrs. Danflous having taken the special management of the house, will give all her attention to the same and leave nothing undone to please customers; her object being to make her establishment one of the best of the kind in this city. nov6 1m

PONTCHARTRAIN RAILROAD
WINTER ARRANGEMENT.
Fare to and from the Lake, same day, 25c.—To Gentilly Station, 15c., each way.
ON and after TUESDAY, 20th October, 1863, the Trains on this Road will run as follows:
—DEPARTURE OF CARS—

CITY END		LAKE END	
6½ o'clock A. M.	Horse Car	6 o'clock A. M.	Steam Car
7 ..	St'm Train	8 ..	..
9 ..	..	10 ..	..
11 ..	..	1 P. M.	..
2 P. M.	..	3 ..	..
4 ..	..	5½ ..	..
6½ ..	..	7½ ..	Horse Car.

The Train, on sufficient notice, will stop at Gentilly Station.
G. PANDELY, Superintendent.
oc18

Ricord's Injection.
The only preparation used by DR. RICORD whenever the disease is recent. Gleets cured in a few days. For sale by E. GAUDOZ,
jel7 tf corner Conti and Burgundy streets

LANDING ex bark Comtesse de Brionne, from Bordeaux—
RED WINES.
17 casks Bourg, from Nartigue & Signadin.
20 do St. Laurent do
21 do St. Julien Medoc do
20 do St. Estephe do
40 do Pauillac, from Chs. Cottard & Co.
CHAMPAIGN WINE.
100 baskets, from R. & R. Perrier.
SARDINES IN OIL.
50 cases, 100 quarter boxes, this year's catch.
For sale by T. BAILLY BLANCHARD, JR.,
nov6 15t No. 37 Old Levee street.

Champagne, Heidsieck & Co., of Reims.
100 BASKETS QUARTS. PINTS.
Landing ex ship Comtesse de Brionne, from Bordeaux, for sale by EUG. ROCHEREAU & CO.,
nov5 16 and 18 St. Louis st.