# COMMERCIAL.

[illegible] inquiry, but no [illegible]. Received to-day, 30 bales. [illegible] Received to-day, 5 [illegible].

[illegible]—We heard of small [illegible] is retailing at $6 [illegible] bbl. [illegible] sold at [illegible] [illegible] sold at $1 25 ℔ 100 lbs. [illegible] bbls. Mess sold at [illegible] [illegible] retail at 14c; Ribbed Sides at [illegible] Other Sides at 16½c, and sugar-cured Hams at [illegible]

[illegible]—Rectified is retailing at 27 [illegible] gallon.

**Cattle Market.**

JEFFERSON CITY, July 25 1861.

Arrived to-day, 73 Texas Cattle, 5 Hogs and 140 Veal Cattle. Sales, 1:8 Texas Cattle, 30 Hogs and 160 Veal Cattle. Stock on sale, 218 Texas Cattle, 70 Hogs, [illegible] Sheep and 80 Veal Cattle. We quote:

[illegible]

# MARINE NEWS.

**Port of New Orleans, July 26, 1861.**

[illegible] clearances at the Customhouse yesterday.

ARRIVED YESTERDAY.

STEAMBOATS.

Eliza Ville, Combs, from Memphis.
Anna Perret, [illegible], from Opelousas.

RECEIPTS BY THE RIVER.

MEMPHIS—Per steamer Louisville—79 bales cotton 1278 [illegible] 51 bbls [illegible] 3 hhds potatoes 601 bbls flour 11 bags [illegible] 5 hhds tobacco.

OPELOUSAS—Per steamer Anna Perret—27 bales cotton 2:63 sks corn and sundries.

PER NEW ORLEANS, JACKSON AND G. NORTHERN—Canton—6 bales cotton.

## NEW ORLEANS, JACKSON —AND— GREAT NORTHERN RAILROAD.

On and after June 13th the Passenger Trains will leave the depot, foot of Calliope street, at 7 A. M. and 6 P. M., and arrive at 9:15 A. M. and 6:45 P. M.

The Morning Train makes close connections at Jackson with the Southern Railroad for Meridian, at which point connections are made with the trains on the Mobile and Ohio Railroad, both North and South. Night Train connects at Jackson with the Southern Railroad for Vicksburg. Both trains make close connections with Mississippi Central Railroad for all points North and East.

Price of ticket to Mobile $12 50.
Selma $20 50.
Montgomery $23.
Time to Mobile 24 hours.
Selma, 43 hours.
Montgomery 54 hours.

T. S. WILLIAMS, General Superintendent.

jy8 tf

## PONTCHARTRAIN RAILROAD.

SUMMER ARRANGEMENT.—Fare to and from the Lake (same day) only 25 cents. Fines buy tickets at the office, under depot.

DEPARTURE OF CARS:

| FROM THE CITY. | FROM THE LAKE. |
|---|---|
| 4 o'clock A. M. Horse Car. | 5 o'clock A. M. Steam Train |
| [illegible] | [illegible] |

This will positively be the last regular steam train from the lake to the city on week days.

[illegible] o'clock P. M. Horse Car.

The Steam Train will stop at Gentilly Station when notified, except, however, on mail trips and during the half hour trips on Sunday afternoon. Fare, 15 cents each way, and Conductors must have timely notice to stop.

SUNDAY ARRANGEMENT.

On Sundays the Steam Train will leave the city at 4 o'clock A. M., in lieu of the horse car.

The Steam Train will leave the city on Sundays every hour, from 12 M. until 11 P. M.

The Cars on Sundays leave either end of the road every half-hour, from 5 P. M. until 8 P. M.

Omnibuses leave Canal street every five minutes for the depot.

Passengers are earnestly requested to procure their tickets at the office, under depot. Checks, or return tickets, will be handed them on the cars.

G. FANDELY, Superintendent.

## PAULIN DUREL, STATIONER, PRINTER AND BINDER,

27 Chartres street,

RESPECTFULLY informs his numerous friends, and the public in general, that he has just received, per steamer of the Week, from New York, the following articles:

ENGLISH CASH BOXES—a superior article, very heavy;
NEW STYLE LETTER COPYING PRESSES;
PATENT METALLIC SLATES—new article for Schools, Offices, Banks, &c.;
TRAVELING DESKS;
TRAVELING PORTFOLIOS—a large assortment;
TRAVELING PORTABLE PRESSES;
TRAVELING INKSTANDS—a large assortment;
SPALDING'S PREPARED GLUE, for Office and Family use;
COIN AND POST-OFFICE SCALES;
GOLD PENS—a splendid assortment;
ROGERS'S AND CROOKE'S PENKNIVES.

And many other articles too numerous to mention.

The above articles will be sold at very low rates.

Please call and examine.

PAULIN DUREL, 27 Chartres street.

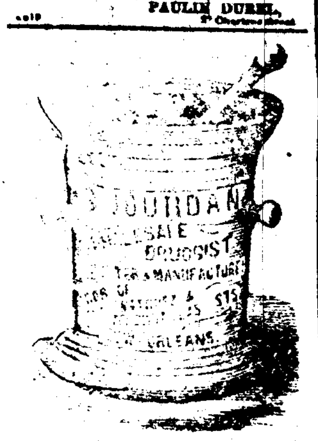


J. AVET.................. | ..................P. AVET

## AVET BROTHERS, GROCERS,

AT THE BLUE STORES,

Corner Old Levee and Bienville sts.

HAVE removed their new store, No. 17 Front Levee and 60 Old Levee, to their premises Nos. 56, 58 and Old Levee; and they keep constantly on hand a good [illegible].

**To Rent from the 1st October Next,**

THE double four-story BRICK STORE, Nos. 154 and 166 Canal street, presently occupied by the Southern Clothing Manufactory. This property measures 56 feet front on Canal street, by 120 feet in depth, and opens on the alley running from Bienville to Burgundy street. Apply to

EUG. ROCHEREAU & CO.,
16 and 18 St. Louis st.

**Removal and New Establishment.**

DR. L. DUPERRON, Dentist, takes the liberty to inform the public and his friends that he has removed his dental rooms from No. 30 Royal street to the corner of Royal and Bienville streets, [illegible].

## CAMILLE LACOSTE, FANCY GROCERY STORE,

[illegible] IMPORTER OF Wines, Brandies, Preserves, Cordials, [illegible] &c. &c. &c.

SCHNAPPS—[illegible] boxes Voldner's Schiedam Aromatic; 50 boxes Cabinet Whisky. For sale by T. BAILLY BLANCHARD & CO.

F[illegible] IN BOND—[illegible] puncheons Jamaica Rum, of superior quality, for sale in bond by VILLAREUSIA & LAUGHLAND.

GIN IN BOND—[illegible] Noirot's Imperial [illegible] Lorraine Bonker; for sale by S. D. GRATIAA & CO.

STRAWBERRIES IN JUICE—[illegible] cases in store and for sale by S. D. GRATIAA & CO.

VINEGAR—15 bbls White Wine Vinegar in store; for sale by S. D. GRATIAA & CO.

VERMOU[TH]—[illegible] cases Picard & Co.; 50 do Rivoira Freres; 25 do Sarazin, Chaumont & Co.; in store and for sale by HENRY VALETON & CO., 30 and 32 Bienville st.

BU[illegible] CORKS—[illegible] bales pointed and regular corks.
WHISKY—[illegible] Valley whisky.
TWINE—[illegible] bbls French Twine.
ABSYNTH—[illegible] boxes E. Pernod and Tende Lecoultre.
BR[illegible]—[illegible] dozen assorted brooms.
BOTTLES—100 baskets Bordeaux bottles.
TRUFFLES—1 case 100 half boxes, Perigord truffles.
FIRE CRACKERS—[illegible] boxes Chinese fire crackers, Gelonhong. QUEYROUZE & LANGSDORFF, 8 and 10 St. Louis st.

HAVANA CIGARS—[illegible] Havana Cigars of all sizes, such as Regalias, Media Regalias, Londres, Brevas and Millar, [illegible] of the most favorite brands of Cabanas, Intimidad, El Sol, Flor de Moreno &c., in store and for sale by VILLAREUSIA & LAUGHLAND, 44 Magazine st.

N[illegible] [illegible]

WHISKY—[illegible] half bbls Tuscaloosa, Bourbon and Monongahela; for sale by QUEYROUZE & LANGSDORFF, 8 and 10 St. Louis st.

MACARONI—[illegible] QUEYROUZE & LANGSDORFF, 8 and 10 St. Louis st.

ABSYNTHE—[illegible] boxes E. Pernod and V. Lecoultre, for sale by QUEYROUZE & LANGSDORFF.

VINEGAR—[illegible] QUEYROUZE & LANGSDORFF.

M[illegible]—[illegible] boxes French mustard. QUEYROUZE & LANGSDORFF.

A[illegible] QUEYROUZE & LANGSDORFF.

BURKE[illegible] QUEYROUZE & LANGSDORFF.

C[illegible]—[illegible] bales pointed, regular and [illegible] corks, for sale by QUEYROUZE & LANGSDORFF.

B[illegible] QUEYROUZE & LANGSDORFF.

[illegible] QUEYROUZE & LANGSDORFF.

HAVANA CIGARS—[illegible]

VERMOUTH—[illegible] boxes [illegible] Freres & Co.; [illegible] Jones & Co.; [illegible]. BLANCHIN & GIRAUD.

# EDUCATION.

FOUNDED 1844 ............ INCORPORATED 1853

## NEW ORLEANS Female Collegiate Institute,

OR

BOARDING AND DAY SCHOOL FOR YOUNG LADIES,

Under the Superintendence of Madame ED. LOCQUET, No. 263 Camp Street, BETWEEN JULIA AND ST. JOSEPH STREETS.

THIS establishment, founded by Mr. and Mrs. Locquet [illegible] will open its seventeenth session on MONDAY, the [illegible] of September.

Mme. Ed. LOCQUET, assisted by her sister, Mrs. FRANCOIS LOCQUET, will use her best endeavors to continue to merit the confidence reposed, for so many years, in her predecessor.

Professors of the highest talent are employed in all the branches, both useful and ornamental. Piano, Music and the study of the Solfége, will be taught exclusively by Mme. LOCQUET, whose reputation as a Musician [illegible] appreciated by the [illegible] who have favored them with their confidence.

The French language, the native tongue of these ladies, and the acquirement of which is now indispensable to a good education, is taught with the utmost care, and is spoken in the Institution. Young ladies will therefore find in their constant intercourse with these teachers every facility possible for perfecting themselves in this language.

This establishment, always so commodious and well ventilated, has recently been entirely renovated, with the utmost regard to the comfort and health of the pupils.

Mme. LOCQUET respectfully invites parents and families to call and visit her school, where prospectuses, with all other information which may be desired, can be obtained.

Letters of inquiry will be promptly attended to by the Principal. aug6 1y

## ACADEMY

Conti street, No. 136, between Dauphin and Burgundy streets.

THIS Academy, founded by Mr. G. Boyer, is about to reopen, with the assistance of Mr. G. Lepoutre, graduate of the University of France, its 28th session. [illegible] which has always deserved the support [illegible] commercial education will be imparted to the pupils, including the study of the ancient languages, to such parents with whom private arrangements will be entered into either by Mr. Lepoutre or Mr. Boyer. The pupils will be taught to use the instruments [illegible] study of Geodesy and Surveying.

Book-keeping, being now an indispensable qualification, Mr. Lepoutre will attend to a regular course, from 7 to 9 o'clock, P. M. A month board must be paid in full. The classes open on the 1st of October. aug6

## Jefferson Academy,

52......BOURBON STREET, N. O......52

Conducted by

G. J. LORD.

THIS establishment, founded in 1838, has long held a high position in public opinion as one of the leading institutions in the South of the United States.

The plan comprises a general and extensive system of education. Pupils are admitted at six or seven years of age, and continue till they are prepared for their future pursuits in life. They are distributed into classes, according to their capacities and acquirements.

The premises are, perhaps, the best to be found in the city, with ample space for exercise and recreation, and every convenience for an institution of learning.

The Professors are gentlemen of talent, chosen with care. Good order reigns in the establishment, and strict attention is paid to the moral conduct and improvement of the pupils.

TERMS.

| | |
|---|---|
| For boarders, per month—payment in advance | $25 00 |
| Half boarders, per month | 15 00 |
| Day Scholars ...... under 12 years of age | 5 00 |
| " " ...... above 12 but under 15 | 6 00 |
| " " ...... above 15 years | 8 00 |

Instruction in the English and French languages, Writing, Arithmetic, Geography, History, Mathematics, &c., is comprehended under the above terms.

The following languages and accomplishments are also taught, but the charges are separate, and are for Latin, Greek, Spanish or German...... $4 a 6 per month.

| | |
|---|---|
| Drawing | 4 00 |
| Music | 10 00 |
| Dancing | |
| Fencing | |
| Military Exercise | |

The school hours are from half-past 8 till 2, and from half-past 4 till 6 o'clock. nov 16 1y

## ST. LOUIS INSTITUTE FOR YOUNG LADIES,

Under the Direction of Mme. Deron, No. 275 Dauphin street.

For further information see the Prospectus at the establishment, or at the principal booksellers. aug1 1y

SOUTHERN MANUFACTURE

## MILITARY EQUIPMENTS.

GUILBAUX & GIEFERS,

(SUCCESSORS TO T. BARTLOTT)

123..........Royal street..........123

IMPORTERS of English and French Saddlery and manufacturers of Saddles and Harness, and Southern Military Equipments.

ATTENTION!

In consequence of the present state of affairs, all orders will be filled at the shortest notice and the lowest prices. On hand, a considerable quantity of Bits, Stirrups, Saddles, Bridles, Curbs, Whips, and Linen Overcoats, from England and France; Hunting and Saddle articles. tu29

## THE LUXEMBERG HOSPITAL, New MAYES'S,

OPEN for all diseases—Medical, Surgical and Obstetrical cases. Its site, on ELYSIAN FIELDS STREET, is the most favorable, and conducted as a "House of Health," it unites the attention of a home to the advantages of an Hospital. Special wards for Ophthalmic diseases.

TERMS:

| | |
|---|---|
| Wards | $1 00 per day. |
| Private Wards | 2 00 " |
| Private Rooms | 2 00 " |
| Slaves | 1 00 " |

A deposit for 10 days, or reference required on entering. For admission, apply at the Hospital, or at Dr. Mayes's office, No. 13 Rampart street. mh6 1y

## KRUG & CO.,

—A—

REIMS.

400 BASKETS CHAMPAGNE, of the above brand, landing at ships Stephen Crowell and Kate Dyer, from Havre. For sale by EUG. ROCHEREAU & CO., Nos. 16 and 18 St. Louis st.

## DISEASES OF WOMEN.

Mme. MAURY,

Late from the Toulouse Hospital, admitted by the Faculty of Montpellier, 1st Laureate of 53 and 54.

MME. MAURY has the honor to inform her customers, that, whilst continuing the practice of midwifery, she has opened an office for consultation and the treatment of diseases of the womb. The ladies need not be by the physicians will have no fee to pay.

Vaccination every Saturday, from 12 o'clock, M., to 2 o'clock, P. M. Residence street, No. 244, between Dumaine and St. Philip. fe22 6m

## J. J. ALBERT,

22...........Chartres street...........22

## FASHIONABLE HATTER.

CIVIC AND MILITARY GOODS.

DIRECT IMPORTATION FROM FRANCE.

RECEIVED, by late arrivals from Havre, the most splendid and varied assortment ever before imported in this city.

Silk Hats, adhesive trimming, remarkably light.

Waterproof Hats, perspiration proof.

Cassimere and Beaver Hats, all colors.

Soft Beaver Hats, extremely fine and soft, all colors.

Soft Felt Hats, all shapes and colors.

Mexican, Andalusian and Solferino hats, new articles.

All kinds of Straw Hats, lined with silk; Children's Caps of every description; Plantation, Campeche and Panama Hats.

KEPIS FOR MILITARY MEN

of all ranks, such as are worn by the various regiments of the Imperial Guard in France, made to order and to fit exactly.

Officers and country Infantry may, as heretofore, order all kinds of Hats, which will be made to fit exactly by [illegible] forms.

CITY AND COUNTRY DEALERS

will constantly find at his store the largest assortment of Hats and Caps, which are offered on very moderate terms.

DRAWBACK.

Soft Grey Hats, for exportation, in cases of five and ten dozen each.

fe18 J. J. ALBERT, No. 22 Chartres street.

## DREW'S FRENCH HAT STORE

CIVIL AND MILITARY GOODS,

No. 61 Chartres street.

MILITARY KEPIS MADE TO ORDER AND FIT EXACTLY.

SILK HATS of all styles, remarkably light.

Super Black Continental Hats.

Men and Children's Soft Hats—Moorish, Vicksburg, Tibet, Moulaw styles; brown and grey Beaver Hats.

Black and brown Soft Malakoff.

[illegible] and Adelbert Hats, new articles.

Ladies' Riding Hats, all descriptions.

Children's Velvet Andalous and Tudesca grey and black Beavers, adorned with velvet and feathers, latest styles, from the best houses in Paris; Men and Children's Cloth and Velvet Caps; traveling and very light other Caps.

Besides his direct importation of Silk Hats, M. Drew, having secured the services of first-class workmen from Paris, is enabled to fill all orders for all kinds of Hats. fe13 1y

**Looking-Glasses! Looking-Glasses**

G. DUPUY

HAS removed to Royal street, No. 162, corner of St. Peter street, where he is now showing an ENTIRELY FRESH STOCK.

Of latest style goods, received since his store was burned down, and manufactured under his superintendence and according to his designs.

The articles are all of superior make, and the French Looking-glasses of double thickness; and as the stock is too large for his new establishment, it will be offered at a reduction, so as to make way for the goods expected from France and the North. A rare chance is therefore offered for

SPLENDID BARGAINS

In Looking-glasses, Frames, Pictures, Engravings, Paintings, &c., &c.

Always on hand, French and German Glasses of all sizes and prices, Frames of all descriptions, an immense selection of Window Shades, Pins and Curtain Chapes, Tassels, &c., of all shades and sizes, a splendid assortment of Engravings on Steel, Mezzotint, Lithographic Prints, &c.

Commission Merchants are informed that he is prepared to receive all their orders on liberal terms, and on all orders for [illegible]. Special attention paid to the treatment and renovating of Paintings. au27

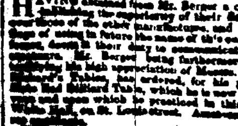

## B. Antognini & E. Richard,

15...........Conti street...........15

MANUFACTURERS OF

## SLATE BED BILLIARD TABLES.

HAVING obtained from Mr. Berger a certificate establishing the superiority of their Billiard Tables over those of the other manufactures, and also the privilege of using in future the name of this celebrated Professor, deem it their duty to communicate the fact to amateurs. Mr. Berger being furthermore desirous of [illegible] the Tables, has ordered, for his private use, a Slate Bed Billiard Table, which is to be used in this city, and upon which he will be practiced in this city, at the White Hall, on St. Louis street. Amateurs are invited [illegible].

Will be found in the same establishment a splendid selection of Satin, Oak, Mahogany and Rosewood BILLIARD TABLES with Slate, Marble or Wood Beds, furnished with the Mechanical Cushions.

Being in connection with European and Northern houses, they offer a complete assortment of French and American Billiard Table Goods—such as Cloths, Balls, Cues, Cue Tips, Chalk, Cue Leathers, Pool Baskets and Balls, &c.

Also, on hand, second-hand Tables, Keno Boxes and Grain, Keno Balls and Pins, Rogatelles, Pigeon Holes and DOUBLE WHEEL ROULETTES

Prices very moderate. ap19

BRANDIES, WINES, OIL, &c.—12 eighth pipes Cognac, "Jean Louis," 1795, superior; [illegible] quarter pipes cognac, Jean Louis, 1811; [illegible] F H Dinan, 1808; [illegible] S Julien, 1848; Aine de Montaine, 1848; Gerd Dupuy & Co, 1858; F Susan, 1858; [illegible] eighths, 125 quarter pipe cherry; [illegible] Claret; [illegible] St. Julien; [illegible]; Cherry; Old Port; Sherry Anglaise Margaux; [illegible] Sauterne; Bordeaux Margaux, 1848; [illegible]; Yquem; [illegible] imperial champagne, Bouche Fils & Bonner; Absinthe, [illegible] J. J. [illegible], 4 Old Levee st.

# MISCELLANEOUS.

## Preservation of the Sight.

M. S. DUHAMEL, optician, No. 62 Chartres street, begs leave to inform all those whose sight is defective that he has just received a fresh invoice of patent Cylindrical Glasses, approved by the most renowned oculists in Paris, MM. Drs. Board, Fenatteau, Cravetour, Nee and others in New Orleans. The curb is such that these glasses can be used without the least danger to the [illegible].

[illegible] skillful opticians have made a report declaring that the above articles are unquestionably the best for the preservation and improvement of the sight. Their superiority over all others consists in the focus being equally divided over the whole surface, instead of being in the center only, as is the case with spectacle glasses generally. The peculiarities of the two spherical curbs makes these besides achromatic, and, consequently, much clearer than the others.

Recognized persons will find a great improvement in these glasses.

A prospectus showing the advantages of these new glasses will be exhibited and explained, on application to Mr. Duhamel, to all those who may be desirous of getting informed on the subject.

## OPENING OF NEW GOODS.

RILLIEUX & REGGIO,

160..........BOURBON STREET..........160

WE have received from Paris and New York an extensive assortment of AUTUMN and SPRING GOODS, comprising in part:

Colored English barege, double jupes and flounced;
French barege and Grenadine dresses;
Plain and printed delaines, latest style;
Colored Scotch muslins, French and English ditto;
French cashmere, printed merinos and cashmeres;
Colored and black reps;
Colored velvets, printed velvets;
Woolen dress fabrics, Valencias, rich 6-4 turbans;
Woolen 3-8 and 5-4 grisaille, colored challys;
Woolen [illegible], colored alpacas;
Colored flounced, colored Scotch and plain balzarines;
Black and colored Mozambique, gros d'ecosse;
Black gros du Rhin; 7-4 black shawl taffetas;
Colored and black shawl bareges;
Colored and black Grenadine shawls;
Colored muslins, cashmere and black-edged shawls;
Bayadere tassel shawls;
Scotch and colored black merino shawls;
Embroidered jaconet and muslin setts;
Valencia sets, embroidered jaconet and muslin collars;
Black and colored guipure collars;
Valencia collars, black crape collars;
Cambric handkerchiefs, hemmed handkerchiefs;
Embroidered and corded handkerchiefs;
Black veilettes, black and colored barege veils;
Colored and black Grenadine veils;
Crape and black gauze veils;
Bleached, 4-4 Irish linens;
Pillow-case linens; 6-4, 9-4, 10-4 and 12-4 linen sheetings; 7-8, 4-4, 5-4, 6-4, 10-4 and 12-4 bleached and brown cottons, bleached, brown and grey Canton flannels, bleached, brown hose; merino and black silk hose; French hose, bleached and brown half hose, white and grey merino half hose; youths' bleached and brown half hose, girls' bleached and brown hose, men and children's cashmere and merino shirts, chemises and drawers; woolen and silk curtain damask; bleached table damask; plain and figured furniture prints, blue Americans, grey and black prints; French drest prints, American and English prints; 12-4 Canton flannel blankets; 11-4 and 12-4 cradle, woolen and Canton flannel blankets; black and colored cloths; black, plaid and doeskin cloths; black and fancy cassimeres; tweed, Kentucky jeans; denims; shirting stripes; Silk and cotton umbrellas, en tout cas;
Black and colored Jouvin gloves;
Ladies' Scotch thread and silk gloves; children's gloves;
Damask and blue striped table sets;
Damask table covers; Huckaback, damask towels;
Plaid muslin, furniture muslin;
8-4 and 10-4 Jacquard muslin;
Embroidered muslin curtains; embroidered bobbinet do.
12-4 quilts, cradle blankets.

A complete assortment of mourning goods, English cashmeres, 4-4, 6-4, 7-4 and 8-4 black bareges, crape, genuine Cologne water, Florida water, orange flower water, [illegible] Rerrone matrasses [illegible] oct1

## G.B. GRAHAM & CO.,

8..........GRAVIER STREET..........8

Between Camp and St. Charles,

Importers of Foreign and Domestic

## DRY GOODS!

AGENTS FOR THE—

York Street Flax-Spinning Company of Belfast,

RESPECTFULLY call the attention of the Trade to their very extensive stock, consisting of the following: Irish Linens, Linen Checks, Cambric Handkerchiefs, Printed Linens and Lawns, Linen Sheeting, Damasks, Napkins, Cloths, Towels, Pillowcase Linen, Shirting, Shirt Fronts, Long Lawns, Diapers, Brown Hollands, Brown and Bley Linens, Linen Shirts, White and Brown Linen Nettings, Bobbinets, Mattress Checks, Tape Checks, Union and Cotton Checks, Swiss Muslin, Shirting, Ginghams, Cottonades, ("Eagle,") Blankets, Flannels, Linseys, &c., &c.

—ALSO—

IN BOND FOR THE MEXICAN MARKET,

Platillas, Britannias, Coras, Estopillas, Silesias, Sanda Ginghams, Fancy Check and Drillings, Satoens, Victorias, Prints, Printed Muslins, Swiss Muslins, and Kimbey Laces, Imperiales, Printed Muslin and Verona Handkerchiefs, Bayetas, Calicoes, Linadores, Cotton [illegible], &c.

Agents for Alexander's (of Glasgow) Ball and Spool Thread.

New Orleans, 16th December 1859 dec23 tf

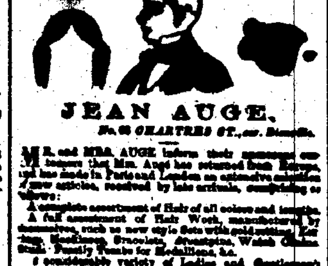

## JEAN AUGE,

No. 63 CHARTRES ST., cor. Bienville.

MR. and MRS. AUGE inform their numerous customers that Mrs. Augé has returned from Europe, and has made in Paris and London an extensive selection of new articles, received by late arrivals, comprising as follows:

A complete assortment of Hair of all colors and lengths.

A full assortment of Hair Work, manufactured by themselves, such as new style Sets with gold setting, Earrings, Necklaces, Bracelets, Breastpins, Watch Chains, Studs, Family Wreaths for Medallions, &c.

A complete variety of Ladies' and Gentlemen's Wigs, Head Bands, Plaits and Plaits on Combs. The special attention of connoisseurs is called to these new articles of works, as imitations, are such as to defy the keenest and most practiced eye.

Perfumery, from the houses of Lubin, Violet, Pinaud and Guerlain;

Double Button Jouvin Gloves,

[illegible] Gloves with two buttons, a [illegible];

Shell Combs of all sizes.

Hair Pins of the latest styles.

Hall and Opera Sets.

Hair Flowers, Chenille, Velvet, Ribbon and Velvet Head Dresses.

Their Pearl White and their Compound for strengthening and beautifying the hair, so favorably known to the public, are again recommended to the purchasers.

Hair Dressing and Manufacturing Saloon is under the management of the best European artists.

Ladies' Private Hair-dressing Saloon.

Lessons in Hair-dressing, under the special care of Mr. Augé.

## To Military Officers.

G. DUPUY, Gilder,

No. 62 Royal St., between Customhouse and Bienville sts.

HAS just received an extensive assortment of Gold and Silver Laces of all widths, which are offered at very moderate terms. my18

**Fresh Importation of Dry Goods AT A GREAT REDUCTION IN PRICES!**

## GIQUEL & JAMISON,

126........CANAL STREET........126.

WE are offering our entire stock of Fancy and Staple Dry Goods, all newly imported by us this Fall, at a very great reduction in prices. Our stock consists in part of Embroidered Lace and Muslin Curtains; Silk, Worsted and Cotton Curtain Materials; French, Irish and Scotch Table Linen; French and Irish Linen Sheeting; Irish and French Shirting and Pillow Linens; Damask Table Services, Napkins and Doylies; French and Scotch Huck Towels and Towelling; Dessert Cloths, Fruit Napkins and Table Cloths; French and English Bed Blankets and Quilts; Flannels of all descriptions and colors; Dress Goods of every variety, such as rich Brocade, Rouad and Chéné Silks, plain, black and colored Taffetas; Brocha, embroidered and plain Poplins and Merinos; embroidered De Laines and Bareges; printed Muslins, Brilliantines and Calicoes.

Cloaks, Mantillas and Shawls, of every style and variety; Hosiery for Women, Men and Children, of all sizes and descriptions.

Underskirts and Drawers for Women and Men.

French made Shirts; Linen and Cotton Embroidered Collars, Chemisettes and Morning Gowns; Children's Embroidered long and short Robes; Point d'Alençon, Pointe Application and Valenciennes Collars and Sets; Embroidered Jaconet and Muslin Collars and Sets; Embroidered Valenciennes and Application Handkerchiefs; Hemstitched, Stitched and Bordered Linen Handkerchiefs; Laces, Bands, Edging and Inserting, in every variety, style and quality.

All of which will be sold at as low prices as any fresh goods in the city. GIQUEL & JAMISON,

126 Canal street, between St. Charles and Carondelet sts. dec17

## PELLEVOISIN BRANDY.

THE SOLE GENUINE

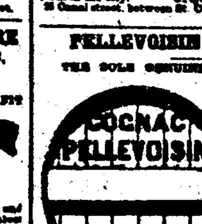


The undersigned, sole agent of Mr. PELLEVOISIN Aîné & Co., of Rochelle, for the sale of their very celebrated high flavor and high proof ROCHELLE BRANDY, begs leave to advise the trade that he will have constantly on hand a good supply of this excellent brand in the U. S. BONDED WAREHOUSE, on the most liberal terms.

THE COGNAC PELLEVOISIN was first imported into this city in 1852, and has of late [illegible] the good [illegible].

And also Agent for G. V. Seguard & Co., Hivert, Jne, Henry Mounier, J. Fenin & Co., Louis Le Baton, Rethoret & Co. of Rochelle; and J. Feniz & Co. of Cognac.

Orders for direct importation solicited and promptly attended to. T. BAILLY BLANCHARD, Jr., 30 Old Levee street.

SOLE AGENCY OF THE CELEBRATED

## STACKER IRON-WORKS, TENNESSEE.

THE undersigned has constantly on hand a full assortment of Sugar Kettles, Grate Bars and Furnace Mouths, which he offers at the following rates:

Sugar Kettles, from 36 to 72 inches, $1.25 an inch.
" " " 60 to 63 " 1.50 "
" " under 60 " 1.00 "

Grate Bars..............................4 cents per pound.
Furnace Mouths, $15, $20, and $25, according to size and pattern.

E. F. LA VILLEBEUVRE, Commission Merchant, No. 12 Union street.

## MUSIC.

SOUNDES & CHASSAIGNAC,

SUCCESSORS TO E. AMBOY,

No. 78..........CHARTRES STREET..........No.

—IMPORTERS OF—

Music and Musical Instruments.

SOLE agents for the celebrated PIANO-FORTES of Henry Herz, to whom the grand medal was awarded at the Universal Exhibition of 1855. These Pianos were declared by the Jury of Exhibition of 1855 to be far superior to those of Erard and Pleyel.

French, German and American MUSIC constantly on hand at the store No. 78 Chartres street, between Bienville and Conti streets.

**Music! Music!! Music!!!**

## A. ELIE,

65............ROYAL STREET............65

HERZ & PLEYEL

## PIANOS.

AGENT

Of the manufacture of E. HERZ, which received the medal of honor at the Universal exposition.

Sole Agent for the INSTRUMENTS OF SAX, HARMONIUMS AND HARMILE ORGANS, STRINGS OF ALL KINDS.

Has received by the late arrivals a large stock of Vocal and Instrumental Music; also, a number of superior Wave & Pippel Pianos. nov2 1y

LANDING (from ship R. D. Shepherd, from Havre)—[illegible] dozen brown Hose and Half Hose; 1 case Silk Velvet Ribbons; 1 case Silk Lace Shawls; 1 case Fancy Shawls. For sale by SYLVESTRE & PLAGNET, 48 Chartres street.

LANDING (from ship Leonard Dyer, from Havre)—[illegible] Muslin, English Wines; [illegible] Cambric Handkerchiefs; [illegible] Swiss Muslins for Curtains. For sale by SYLVESTRE & PLAGNET, 48 Chartres street.

MEXICAN JALAP—A bag of Mexican Jalap in hand and for sale by CABALLERO & BASUALDO, 48 Old Levee st.

BOTTLES—[illegible] hampers Bordeaux Bottles, in store and for sale by QUEYROUZE & LANGSDORFF.

# INSURANCE.

FOURTH ANNUAL STATEMENT OF THE HOPE INSURANCE COMPANY.

IN conformity with the requirements of their Charter, the Hope Insurance Company make the following statement:

| | | |
|---|---|---|
| Amount of premiums for the year ending April 30, 1861 | | $130,599 79 |
| Premiums on Fire Risks | $80,060 25 | |
| " on Marine do | 34,038 41 | |
| " on River do | 16,901 13 | |
| | | 130,599 79 |
| Less premiums returned | | 1,108 00 |
| | | $129,491 79 |
| Losses paid during the same period, viz.: | | |
| On Fire Risks | 71,302 42 | |
| On Marine Risks | 15,852 23 | |
| On River Risks | 1,334 33 | |
| | | 88,488 98 |
| 15 per cent. returned to policies insured | 14,037 49 | |
| Re-insurance | 5,261 49 | |
| Expenses, less interest | 16,210 06 | 35,508 [illegible] |
| | | 123,996 [illegible] |
| Profits | | $5,495 [illegible] |
| The Company have the following assets: | | |
| Cash Notes | | 85,000 00 |
| Bills receivable secured by Mortgages on Real Estate worth double the amount loaned thereon | | 86,791 70 |
| Bills Receivable on Pledge | | 2,350 75 |
| Furniture | | 3,771 56 |
| Stocks | | 4,717 25 |
| Due for Premiums in course of collection | | 27,658 00 |
| Cash on hand | | 27,0[illegible] 00 |
| | | $236,[illegible] 00 |

STATE OF LOUISIANA, Parish of Orleans, City of New Orleans.

Be it remembered that on the eleventh day of May, 1861, before me, the undersigned, a Justice of the Peace in and for the city aforesaid, personally appeared Henry Peychaud, President, and Louis Barnett, Secretary of the Hope Insurance Company of New Orleans, who, being duly sworn according to law, do depose and say that the foregoing accounts are just and true, and a correct transcript from the books of said Company.

(Signed) H. PEYCHAUD, President.
LOUIS BARNETT, Secretary.

Sworn to and subscribed before me this eleventh day of May, 1861.

(Signed) ARTHUR SAUCIER, Third Justice of the Peace for the Parish of Orleans.

## Crescent Mutual Insurance Company of New Orleans.

TWELFTH ANNUAL STATEMENT.

IN conformity with their amended charter, the Company make the following statement:

| | | |
|---|---|---|
| Amount of Premiums for ten months ending 30th April, 1861 | | $601,570 14 |
| Premiums on Fire Risks | $360,[illegible] 38 | |
| " Marine " | 124,[illegible] 38 | |
| " River " | 92,[illegible] 38 | |
| " Life " | [illegible] | |
| | | $601,570 14 |
| Amount of Earned Premiums for ten months ending 30th April, 1861 | | 560,730 00 |
| Losses paid during same period, viz: | | |
| On Fire Risks | $130,[illegible] 42 | |
| On Marine Risks | 120,571 09 | |
| On River Risks | 160,000 34 | |
| | $464,[illegible] 00 | |
| Deduct Interest, discount, &c., net general expenses, reinsurance, contingent fund, profit and loss | 4,461 76 | |
| | | 460,[illegible] 78 |
| Net profits to 30th April, 1861 | | $197,[illegible] 37 |
| The Company have the following Assets, viz: | | |
| Loans on pledge of Bank and Public Stocks | | $489,120 97 |
| Loans on Bond and Mortgage | | 3 3,000 00 |
| Bills Receivable at short time for Premiums | | 204,[illegible] 39 |
| Due for Premiums in course of collection | | 60,[illegible] 0[illegible] |
| Loans for Defense of the Confederate States | | 100,000 00 |
| 1600 Shares Bank Stock | | 170,[illegible] 00 |
| $80,000 Consolidated six per cent. City Bonds | | 64,100 00 |
| $40,000 City six per cent. Bonds loaned to Railroad Companies | | 40,000 00 |
| Scrip of other Companies | | 29,[illegible] 50 |
| Real Estate | | 29,[illegible] 0 |
| Cash | | 68,[illegible] 35 |
| Total amount assets | | $1,443,[illegible] 95 |

STATE OF LOUISIANA, Parish of Orleans, City of New Orleans.

Be it remembered that on the 11th of May, 1861, before me, the undersigned, a Justice of the Peace in and for the city aforesaid, personally appeared THOMAS A. ADAMS, President, and G. W. SPRATT, Secretary of the Crescent Mutual Insurance Company of New Orleans, who, being duly sworn according to law, do depose and say that the foregoing accounts are just and true, and a correct transcript from the books of the Company.

THOMAS A. ADAMS, President.
G. W. SPRATT, Secretary.

Subscribed and sworn to in New Orleans, this 11th day of May, 1861, before me,

D. F. MITCHELL, Sec. J. P.

The Board of Trustees have resolved to pay INTEREST at the rate of SIX per cent, per annum in cash on all the outstanding Certificates of Profits to the holders thereof, or their legal representatives, on and after the second Monday (13th day) of June next, And after reserving over ONE MILLION OF DOLLARS of Profits to redeem FORTY per cent (40 per cent.) of the scrip of 1856, payable as follows, viz:

Twenty per cent. on the second Monday (10th day) of June next;

Twenty per cent. on the second Monday (9th day) September next.

They have also declared a SCRIP DIVIDEND of THIRTY per cent. on the net earned premiums of the Company for the ten months ending 30th April, 1861, for which certificates will be issued on and after second Monday (12th day) of August next.

The Company continues to insure against the perils of the Sea, River, and loss or damage by Fire, at the current rates of premium.

THOMAS A. ADAMS, President.
GEORGE JONAS, Vice-President.
G. W. SPRATT, Secretary.


—TRUSTEES—

Samuel Bell, G. W. Carroll, A. Heine, John West, [illegible] Avendano, Cornelius Fellowes, [illegible], Samuel Smith, James Tuyes, [illegible], John B. Bain, H. Gillis, [illegible], [illegible], [illegible], [illegible], [illegible], J. J. Mehle, [illegible], T. H. Sterne, John C. Parell, [illegible], [illegible], Alex. Budd, [illegible], J. J. Parker, Meme Oeuvrard, W. O. Robinson, John F. Caldwell. my14


## Office of the Sun Mutual Insurance Co. OF NEW ORLEANS.

FIFTH ANNUAL STATEMENT.

NEW ORLEANS, January 11, 1861.

In conformity with the requirements of their Charter, THE SUN MUTUAL INSURANCE COMPANY publish the following statement:

| | | |
|---|---|---|
| Amount of premiums received for the year ending December 31, 1860 | | $732,6[illegible] 00 |
| Amount of unterminated risks, 31st December, 1860 | | 129,0[illegible] 00 |
| Total amount of premiums for the year ending 31st December, 1860, viz: | | $862,[illegible] 00 |
| For premiums on fire risks | $421,060 72 | |
| For premiums on marine risks | 329,[illegible] 00 | |
| For premiums on river risks | 111,[illegible] 00 | |
| Less premiums on risks not terminated 31st December, 1860 | 128,777 00 | |
| Less return premiums | 6,[illegible] 00 | |
| | | 135,[illegible] 00 |
| Net earned premiums for the year ending 31st December, 1860 | | 726,[illegible] 15 |
| Losses paid during same period, viz.: | | |
| On fire risks | 186,714 38 | |
| On marine risks | 163,[illegible] 21 | |
| On river risks | 61,[illegible] 00 | |
| | | 408,[illegible] 00 |
| Deduct discount, interest and profit and loss, for savings, fire expenses, reinsurance, &c. | 36,[illegible] 00— | 334,[illegible] 51 |
| Net profits for the year ending 31st December, 1860 | | 384,[illegible] 00 |
| The Company have the following assets, viz: | | |
| Invested in Bank Stocks and Gas Co. | | 126,[illegible] 00 |
| City and State Bonds | | 342,[illegible] 00 |
| Loans on pledges of Bank Stocks, &c. | | 871,[illegible] 00 |
| Bills receivable at short time for premiums | | 70,[illegible] 00 |
| Due for premiums in course of collection | | 40,[illegible] 00 |
| Scrip of sundry Insurance Companies | | [illegible] |
| Cash on hand | | 166,[illegible] 00 |
| Total amount of assets | | 1,[illegible] 00 |

STATE OF LOUISIANA, PARISH OF ORLEANS, City of New Orleans.

Be it remembered that, on this 11th day of January, 1861, before me, the subscriber, a Justice of the Peace in and for the city aforesaid, personally appeared Thomas Sloo, President, and James Edwards, Secretary of the SUN MUTUAL INSURANCE COMPANY OF NEW ORLEANS, who, being duly sworn, according to law, do depose and say that the foregoing accounts are just and true, and a correct transcript from the books of said Company.

THOMAS SLOO, President.
JAS. EDWARDS, Secretary.

Sworn to and subscribed, before me, this 11th day of January, 1861. D. F. MITCHELL, Second Justice of the Peace, Parish of Orleans.

The Board of Directors have resolved to pay an interest of SIX PER CENT. on the outstanding Certificates of Profits, on and after the 11th day of February next. And to redeem on and after that date fifty per cent. of the Scrip of the year 1857. And they have further declared a scrip dividend of twenty per cent. on the net earned Premiums of the year ending the 31st December, 1860, for which Certificates will be issued on and after the 15th March next.

THOMAS SLOO, President.
JAMES D. DENEGRE, Vice-President.
JAMES EDWARDS, Secretary.


—DIRECTORS—

James D. Denegre, [illegible], [illegible], [illegible], [illegible], A. W. Townsend, [illegible]. [illegible]


## Citizens' Mutual Insurance Company

THE following statement of the affairs of this Company is published in conformity with the requirements of their charter, viz.:

| | | |
|---|---|---|
| Premiums on Fire Risks | $263,[illegible] 00 | |
| " on Marine Risks | 64,[illegible] 00 | |
| " on River Risks | 34,[illegible] 77 | |
| | | $362,[illegible] 00 |
| Less Premiums on Risks not terminated on Nov. 30, 1860 | 64,[illegible] 00 | |
| Per Return Premiums | 2,[illegible] 00 | |
| | | $64,[illegible] 00 |
| Net earned Premiums for the year ending 30th November, 1860 | | $297,[illegible] 00 |
| Losses paid during same period, viz: | | |
| On Fire Risks | $[illegible] 00 | |
| On Marine Risks | 20,[illegible] 00 | |
| On River Risks | 20,[illegible] 00 | |
| | $271,[illegible] 00 | |
| Reinsurance, Expenses, &c. | 40,[illegible] 00 | |
| | | $[illegible] |
| Less Interest, Discount, Profit and Loss, &c. | | [illegible] |
| Net earned Profit for the year ending 30th November, 1860 | | $[illegible] |
| The Company has the following assets, viz.: | | |
| Bills receivable at short date for Premiums | | [illegible] |
| Due for Premiums in course of collection | | [illegible] |
| Invested in Notes secured by Mortgage | | [illegible] |
| Invested in Bank Stocks | | [illegible] |
| Invested in Notes secured by pledge on Bank Stocks | | [illegible] |
| Invested in City Bonds, Consolidated | | [illegible] |
| Invested in first mortgage construction Opelousas Railroad Bonds | | [illegible] |
| Invested in first mortgage Bonds of Opelousas Company | | [illegible] |
| Scrip of Mutual Insurance Companies | | [illegible] |
| Cash on hand | | [illegible] |
| Total amount of Assets | | $[illegible] |

STATE OF LOUISIANA, Parish of Orleans, City of New Orleans.

Be it remembered that on the 13th day of December, 1860, before me, the subscriber, a Justice of the Peace in and for the city aforesaid, personally appeared O. Gaillard, President, and A. Schreiber, Secretary, of the Citizens' Mutual Insurance Company of New Orleans, who, being duly sworn according to law, do depose and say that the foregoing accounts are just and true, and a correct transcript from the books of said Company.

O. GAILLARD, President.
A. SCHREIBER, Secretary.

Sworn to and subscribed before me, this day, December 13, 1860.

ARTHUR SAUCIER, Third Justice of the Peace for the Parish of Orleans.

The Board of Trustees have resolved to pay 6 per cent interest on the outstanding Certificates of Profits for the years 1857 and 1858, on and after the second MONDAY in February next.


TRUSTEES.

Geo. W. Ward, A. F. Hunt, [illegible], [illegible], [illegible], [illegible], [illegible], A. Dubos, Omer Gaillard.


The Company continue to insure against the perils of the sea and rivers, and loss and damage by fire, at the current rates of premium.

Office, No. 3 Carondelet street. dec19 1y

JAVA COFFEE—[illegible] bags old Government Java, in store and for sale by [illegible]

# INSURANCE.

## UNION INSURANCE COMPANY OF NEW ORLEANS,

Corner of St. Charles and Canal sts.

FOURTH ANNUAL STATEMENT of the Union Insurance Company, published as required by law and their charter.

| | | |
|---|---|---|
| Amount of Premiums received during the year ending 30th April, 1861: | | |
| Premiums on Fire Risks | $132,200 00 | |
| " River " | 32,771 38 | |
| " Marine " | 22,[illegible] 00 | |
| Total | | $[illegible] |
| Less Return Premiums | | [illegible] |
| | | $[illegible] |
| Discount Premiums April 30, 1860 | | [illegible] |
| Net Premiums | | $[illegible] |
| Paid losses during the year, viz.: | | |
| Fire losses | $[illegible] | |
| River losses | [illegible] | |
| Marine losses | [illegible] | |
| Total losses | $170,[illegible] | |
| Reinsurance | 11,[illegible] | |
| Fifteen per cent. return | 18,[illegible] | |
| Expenses of interest on scrip, less discount and interest received | 14,412 94 | |
| | | 255,[illegible] |
| Gross profits | | $[illegible] |
| Reserved for unterminated risks | | [illegible] |
| Net profits | | $[illegible] |
| The Assets of the Company are: | | |
| Capital stock notes | | $[illegible] |
| Loans secured by mortgage | | [illegible] |
| Loans secured by pledge of bank stock | | [illegible] |
| Bills receivable for premiums at short time | | [illegible] |
| Premiums in course of collection | | [illegible] |
| Scrip of other companies | | [illegible] |
| Stocks and bonds | | [illegible] |
| Cash on hand | | [illegible] |
| | | $[illegible] |

STATE OF LOUISIANA, Parish of Orleans, City of New Orleans.

Be it remembered that on the 14th day of May, 1861, before me, the subscriber, a Justice of the Peace in and for the city aforesaid, personally came and appeared A. Chiapella, President, and J. M. Crawford, Secretary, of the Union Insurance Company of New Orleans, who, being duly sworn according to law, do depose and say that the above accounts are just and true, and a correct transcript from the books of the Company.

A. CHIAPELLA, President.
J. M. CRAWFORD, Secretary.

Sworn to and subscribed before me, this day, May 14th, 1861. (Signed) ARTHUR SAUCIER, Third Justice of the Peace.

At a meeting of the Board of Directors, held this day, it was resolved that out of the profits of the Company for the year ending 30th April, 1861, a dividend of fifteen per cent. be declared to the insured, for which certificates of profit will be issued on and after the first day of July next, 1861, and fifteen per cent. to the stockholders on the capital paid in, payable according to the 18th section of the charter of the Company, on and after the second Monday of June next.

Holders of scrip upon which interest is due are requested to call and receive the same.


DIRECTORS:

John Bolbonds, firm of Martin, Cobb & Co.
A. G. Charpentier, firm of Lobit, Charpentier & Co.
F. J. Zunts, firm of Rhorer & Zunts.
J. W. Ogden, firm of Cuncha & Ogden.
[illegible], firm of Abat, Généric & Co.
[illegible]
[illegible]
[illegible] Maignan.
[illegible]
A. Chiapella.


my16

## Home Mutual Insurance Company OF NEW ORLEANS.

NINTH ANNUAL STATEMENT.

The following statement of the affairs of this Company is published in conformity with the requirements of their charter:

| | | |
|---|---|---|
| Amount of premiums for the year ending 31st December, 1860 | | $657,151 62 |
| Amount of unterminated risks, 31st December, 1859 | | 60,000 00 |
| Total amount of premiums for year ending 31st December, 1860 | | $747,151 62 |
| Viz.—For premiums on Fire Risks | $302,730 32 | |
| For premiums on River Risks | 240,[illegible] 12 | |
| For premiums on Marine Risks | 160,[illegible] 47 | |
| | | $747,151 62 |
| Less premiums on risks not terminated on 31st Dec., 1860 | $[illegible] | |
| Return premiums | [illegible] | |
| | | $ 94,[illegible] |
| Net earned premiums for year ending 31st December, 1860 | | $652,[illegible] |
| Losses during the same period, viz: | | |
| On Fire Risks | $188,[illegible] 00 | |
| On River Risks | 160,[illegible] | |
| On Marine Risks | [illegible] | |
| | $[illegible] | |
| Re-insurance expenses, interest on scrip issued, &c., less interest, discount, &c. | 17,[illegible] | |
| | | $[illegible] |
| Net earned profits for the year ending 31st December, 1860 | | $[illegible] |
| The Company have the following assets, viz.: | | |
| Invested in Bank Stocks, City and State Bonds | | $[illegible] |
| Loaned on pledge of Bank Stocks and City Bonds | | [illegible] |
| Invested in Real Estate (office 78 Camp street) | | [illegible] |
| Bills receivable at short time, for premiums earned | | 124,[illegible] |
| Due for Premiums in course of collection | | [illegible] |
| Cash on hand | | [illegible] |
| Total amount of assets | | $1,[illegible] |

STATE OF LOUISIANA, Parish of Orleans, City of New Orleans.

Be it remembered, that on the 11th January, 1861, before me, a Justice of the Peace, in and for the city aforesaid, personally appeared Alexander Brother, President, and James H. Wheeler, Secretary of the Home Mutual Insurance Company of New Orleans, who, being duly sworn, according to law, do depose and say that the above accounts are just and true, and a correct transcript from the books of said Company.

ALEXANDER BROTHER, President.
JAMES H. WHEELER, Secretary.

Sworn to and subscribed before me, this the 11th of January, 1861. D. F. MITCHELL, Second Justice of the Peace, Parish of Orleans.

The Board of Trustees have resolved to pay an interest of SIX per cent. in cash on the outstanding certificates of profits to the holders thereof, or their legal representatives, on and after the 11th of February next. Also, to declare a dividend of FORTY PER CENT. (40 per cent.) on the net earned premiums of the Company for the year ending the 31st December, 1860, of which certificates will be issued on and after the 12th of March next.

The Trustees, after reserving ONE MILLION OF DOLLARS of profits, have further resolved to redeem and pay in cash SEVENTY-FIVE PER CENT. of the outstanding certificates of profits of the issue of the year 1857, to the holders thereof, or their legal representatives, on and after the 11th of February next. The certificates to be produced at the time of payment for redemption, and interest to cease from the 31st December, 1860.

The Company continue to insure against the perils of the Sea, River, and loss or damage by Fire, at the current rates of premium. Office, No. 78 Camp street.

ALEXANDER BROTHER, President.
JOHN R. SHAW, Vice-President.
JAMES H. WHEELER, Secretary.


—TRUSTEES—

John R. Shaw, S. L. Levy, W. A. Lanier, [illegible], [illegible], [illegible], Edward Bell, [illegible], J. Villarubia, Jr., [illegible], [illegible], Alex. P. Dyer, [illegible], John Hall, M. M. Avery, J. P. Harrison, Rufus McIlhenny, J. H. Insehore, [illegible], Thomas Brennan, Jas. H. Rodenburg, [illegible], [illegible], [illegible], Alfred Moulton, John Kemp, [illegible], W. C. Thompson, John C. Goodwin, Percy Nugent, [illegible], J. S. Wood.


New Orleans, January 12, 1861. jan14-1y

FIRST ANNUAL STATEMENT OF THE

## N. O. Mutual Insurance Company.

THE following statement of the affairs of this Company is published, in conformity with the requirements of their charter, viz:

| | | |
|---|---|---|
| Total amount of Premiums for the year ending 30th September, 1860 | | $402,[illegible] 41 |
| Premiums on Fire Risks | $[illegible] 24 | |
| Premiums on Marine Risks | 171,[illegible] 38 | |
| Premiums on River Risks | 67,[illegible] 00 | |
| | | $[illegible] 41 |
| Less Premiums on Risks not terminated on 30th Sept., 1860 | $[illegible] | |
| For return Premiums | [illegible] | |
| | | [illegible] |
| Amount of Premiums earned | | $[illegible] |
| Loss paid during same period, viz.: | | |
| On Fire Risks | $[illegible] | |
| On Marine Risks | [illegible] | |
| On River Risks | [illegible] | |
| Fifteen per cent. returned | $[illegible] | |
| Reinsurance, Expenses, &c. | [illegible] | |
| | | $[illegible] 77 |
| Net earned Profits for the year ending 30th September, 1860 | | $[illegible] |
| Net earned Premiums as above | | $[illegible] |
| Less Premiums on which 15 per cent. have been returned | | [illegible] |
| Amount participating in Profits | | $[illegible] |
| The Company have the following assets, viz: | | |
| Bills receivable at short date for Premiums | | $[illegible] |
| Due for Premiums in course of collection | | [illegible] |
| Invested in Notes secured by mortgage on Real Estate worth double the amount due thereon | | [illegible] |
| Invested in Notes secured by pledge on Bank Stocks | | [illegible] |
| Scrip of Mutual Insurance Companies | | [illegible] |
| Cash on hand | | [illegible] |
| Balance of Subscription Notes | | [illegible] |
| Total amount of Assets | | $[illegible] |

STATE OF LOUISIANA, Parish of Orleans, City of New Orleans.

Be it remembered that on this [illegible] day of October, 1860, before me, the subscriber, Justice of the Peace in and for the city aforesaid, personally appeared J. TUYES, President, and J. W. HINCKS, Secretary, of the NEW ORLEANS MUTUAL INSURANCE COMPANY, of New Orleans, who, being duly sworn according to law, do depose and say that the above accounts are just and true, and a correct transcript from the books of said Company.

J. TUYES, President.
J. W. HINCKS, Secretary.

Sworn to and subscribed, before me, this day, October [illegible], 1860. ARTHUR SAUCIER, Third Justice of the Peace for the Parish of Orleans.

At a meeting of the Board of Directors, held on the [illegible] instant, it was resolved to declare a dividend of TWENTY PER CENT. (20 per cent.) on the Net earned Premiums of the Company for the year ending on the 30th September, 1860, for which Certificates will be issued on and after the 1st December next. And also, in accordance with Article 14th of the Charter, to pay in cash, on and after 10th instant, to the original subscribers, an interest at the rate of 6 per cent. per annum on the amount paid in, and credited on their subscription notes. J. TUYES, President. J. W. HINCKS, Secretary.


DIRECTORS—

Alphonse Miltenberger, A. Rochereau, [illegible], [illegible], [illegible], [illegible], [illegible], [illegible], [illegible], [illegible], [illegible], P. Poree.


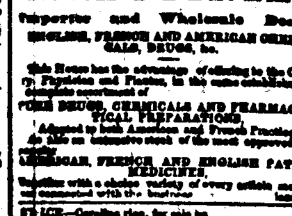


ESTABLISHED IN 1829.

By

## F. P. DUCONGÉ.

Importer and Wholesale Dealer in ENGLISH, FRENCH AND AMERICAN CHEMICALS, DRUGS, &c.

This House has the advantage of offering to the Country Physicians and Planters, in the same establishment, a complete assortment of

PURE DRUGS, CHEMICALS AND PHARMACEUTICAL PREPARATIONS,

Adapted to both American and French Practice.

As also an extensive stock of the most approved and genuine

AMERICAN, FRENCH AND ENGLISH PATENT MEDICINES.

Together with a choice variety of every article usually connected with the business [illegible]

RICE—Carolina rice, for sale by F. HART & CO., 77 and 79 Tchoupitoulas st.

ESSENCE, FLAXSEED, &c.—[illegible] Essence of Bergamot, Geranium, Rose, Neroli, Almond, [illegible] bbls. and [illegible] Flaxseed; 20 do Shelled Almonds; 100 cases Mariner Ground Cinnamon, [illegible] for sale by PIAGGIO & VIOSCA, Jr.

CORDIALS—[illegible] cases Cordials, [illegible]; [illegible] do Curacao, Parfait [illegible] Rum Punch, Ratafia, Angélique; [illegible] Curaçao Cordials; [illegible] Anisette, Absinthe, [illegible] for sale by HART & CO., [illegible]

# INSURANCE.

## Merchants' Mutual Insurance Co. OF NEW ORLEANS.

SEVENTH ANNUAL STATEMENT.

In conformity with the requirements of their Charter the Company publish the following

STATEMENT:

| | | |
|---|---|---|
| Amount of premiums unearned on the 31st May, 1860 | | $[illegible] |
| Amount of premiums received during the year ending 31st May, 1861: | | |
| On Fire Risks | $[illegible] | |
| On River Risks | 151,630 19 | |
| On Marine Risks | 136,046 34 | $577,721 [illegible] |
| Total premiums | | $1,121,[illegible] |
| Less premiums not earned on 31st May, 1861 | $[illegible] | |
| Return Premiums | 34,600 00 | $[illegible] |
| Net earned premiums 31st May, 1861 | | $[illegible] |
| Losses paid during the year: | | |
| On Fire Risks | $[illegible] | |
| On Marine Risks | 43,618 70 | |
| On River Risks | [illegible] | |
| | $[illegible] | |
| Ten per cent. returned | 34,[illegible] | |
| Reinsurance, Taxes and Expenses, less interest | 82,[illegible] | [illegible] |
| Net Profits | | $[illegible] |
| Net earned Premiums | | $[illegible] |
| Less earned Premiums on which 10 per cent. has been returned | | [illegible] |
| Amount participating in profits | | $[illegible] |
| The company have the following assets: | | |
| Cash on hand | | $[illegible] |
| Bills Receivable for Premiums | | [illegible] |
| Invested in Notes secured by Mortgage on Property | | [illegible] |
| Bank Stocks and Mortgage Bonds | | [illegible] |
| Real Estate | | [illegible] |
| Bonds of the Confederate States | | [illegible] |
| Due for Premiums in course of collection | | [illegible] |
| | | $1,[illegible] |
| Less: | | |
| Net earned premiums | $[illegible] | |
| Interest to be paid on Scrips | 40,076 00 | |
| Scrips and interest due and not claimed | [illegible] | [illegible] |
| Actual assets | | $[illegible] |

STATE OF LOUISIANA, Parish of Orleans, City of New Orleans.

Be it remembered that on this day, June 5, 1861, before me, undersigned, a Justice of the Peace in and for the parish aforesaid, personally appeared John Pemberton, President, and Charles Lesassier, Secretary of the Merchants' Mutual Insurance Company of New Orleans, who, being duly sworn according to law, did depose and say that the above statement is just and true, and a correct transcript from the books of said company.

JOHN PEMBERTON, President.
CHAS. LESASSIER, Secretary.

Sworn to and subscribed before me this day, June 7, 1861. ARTHUR SAUCIER, Third Justice of the Peace.

NEW ORLEANS, June 6th, 1861.

At a special meeting of the Board of Directors, held this day, it was resolved to declare a scrip dividend of 20 per cent. on the net earned premiums last year and to pay six per cent. interest on all the scrip issued by the Company. The certificates of scrip will be issued on the 1st August next.


—DIRECTORS:—

J. H. Nevins, S. O. Nelson, Geo. Connelly, S. Miltenberger, John Pemberton, S. H. Hennen, [illegible], [illegible], [illegible], [illegible], [illegible], [illegible]


## Louisiana Mutual Insurance Co.

NEW ORLEANS, March 1, 1861.

IN conformity with the requirements of their charter, the Company publish the following statement:

| | | |
|---|---|---|
| Amount of premiums received from 1st March, 1860, to 28th February, 1861 | | $411,[illegible] 79 |
| Amount of Unterminated Premiums March 1, 1860 | | 27,[illegible] 00 |
| | | $[illegible] |
| Viz.—Premiums on Fire Risks | $201,[illegible] | |
| Premiums on Marine Risks | [illegible] | |
| Premiums on River Risks | 1[illegible] | |
| | | $[illegible] |
| Less Premiums Unearned | $[illegible] | |
| Less Return Premiums | 16,[illegible] | |
| | | $1[illegible] |
| Earned Premiums for year ending 28th February, 1861 | | $[illegible] |
| Losses paid during same period | | |
| Fire Losses | $122,[illegible] | |
| Marine Losses | 1[illegible] | |
| River Losses | 72,111 [illegible] | |
| Reinsurance and expenses | $[illegible] | |
| Less interest, discount, &c. | [illegible] | |
| | | $[illegible] |
| Net earned profits for year ending February 28, 1861 | | $[illegible] |
| The Company have the following Assets: | | |
| Invested in mortgage on real estate worth double the amount loaned thereon | | $127,[illegible] |
| Invested in bank stock, cost | | [illegible] |
| Invested in city and other bonds | | [illegible] |
| Loaned on pledge of stocks and bonds | | [illegible] |
| Bills receivable, at short time, for premiums | | [illegible] |
| Premiums in course of collection | | [illegible] |
| Insurance scrip, &c. | | [illegible] |
| Cash on hand | | [illegible] |
| | | $[illegible] |

STATE OF LOUISIANA, Parish of Orleans, City of New Orleans.

Be it remembered that on this eighteenth day of March, 1861, before me, the subscriber, a Justice of the Peace in and for the city aforesaid, personally appeared CHARLES BRIGGS, President, and H. F. JANVIER, Secretary of the Louisiana Mutual Insurance Company of New Orleans, who, being duly sworn according to law, do depose and say that the above accounts are just and true, and a correct transcript from the books of said company.

CHARLES BRIGGS, President.
H. F. JANVIER, Secretary.

Subscribed and sworn to this 18th day of March, 1861, before me. D. F. MITCHELL, Second Justice Peace.

The Board of Trustees have resolved to pay six per cent. interest on the outstanding certificates of profits on and after the second Monday in May next, and to redeem [illegible] of the scrip issue of the year 1856. Fifty per cent. of the scrip [illegible] and they have further declared a scrip dividend of thirty per cent. on the net earned premiums of the year ending Feb. 28, 1861, for which certificates will be issued on and after the first day of June, 1861.

CHARLES BRIGGS, President.
A. CARRIERE, Vice-President.
H. F. JANVIER, Secretary.


TRUSTEES.

[illegible], John Thornhill, [illegible], John Fox, [illegible], [illegible], [illegible], W. A. Violett, [illegible], A. Costa, [illegible], [illegible], [illegible], [illegible], [illegible], [illegible], [illegible], J. Cramer, [illegible], [illegible], [illegible], [illegible], [illegible], [illegible], [illegible], [illegible], Wm. C. Waite, [illegible], J. Avet, Albert Chamonell, F. C. Ogburn. mh16


## Louisiana State Mutual Insurance COMPANY,

OFFICE, No. 38 CAMP ST.

CAPITAL..............................$301,[illegible]

[illegible] GANUCHEAU..................President.
AMADEO LANDRY..................Vice-President.
A. PICOLET..................Secretary.


BOARD OF TRUSTEES

Amedee Landry, Octave Voorhies, W. G. Betterton, W. A. Gordon, Theodore Lamond, Frank Shaw, Alfred Duhamelle, C. J. Bell, W. Cooper, John Gandy, E. Bordelois, F. Mahnan, [illegible], D. P. Logan, P. Reichford, [illegible], C. Cavaroc, [illegible], J. H. Robert, J. F. Wagner, [illegible], A. D. Grieff, [illegible], [illegible], Theodore Frois, W. A. Kent, [illegible], J. H. Marion, J. Kelly, Wm. Gruset, J. A. Bonneton, J. J. Hart, Wm. S. Gongar.


This Company insures against the perils of the Seas and Rivers, and Damage by Fire, at the current rates of premium. New Orleans, 1st September 1857. sep1-1y

**Hope Insurance Company of New Orleans.**

Office, corner of Canal and Exchange Place.

NEW ORLEANS, August 5th, 1859.

AT a general meeting of the Board of Directors, held this day, it was

Resolved, That from and after this date a return of FIFTEEN PER CENT be made on all premiums to parties insuring in this Company.

The above return premium of fifteen per cent will be paid in cash, this Company issuing no scrip.

HENRY PEYCHAUD, President.
[illegible] PLASSAN, Vice-President.
LOUIS BARNETT, Secretary.


DIRECTORS.

S. Plasson, Thos. H. Blake, [illegible], [illegible], [illegible], [illegible], [illegible], [illegible], H. Peychaud.


## New Orleans Mutual Insurance Co.

111..........CANAL STREET..........111

CAPITAL SUBSCRIBED....................$[illegible]


DIRECTORS:

Alphonse Miltenberger, J. S. Grinnell, A. Rochereau, F. O. Robbins, H. M. Wright, A. Reichard, [illegible], G. Salmon, [illegible], [illegible], [illegible], J. Tuyes.


This Company, successors to the New Orleans Insurance Company, insure against the losses and damage by fire, the perils of the seas and rivers, at the current rates of premium.

J. TUYES, President.
J. W. HINCKS, Secretary.

## B. DOUR SEED DEALER,

Conti Street, No. 29, (late No. 32.)

HAS just received per ships Amyris and Enclelburg, from Havre, a full and complete assortment of Garden, Pot and Field Seeds, such as—

Artichokes, Asparagus, Cabbage, Cauliflower, Carrots, Celery, Chervil, Cresses, Cucumbers, Corn, Lettuce, Beans, Peas, Parsley, French Beans, Dwarf and Pole Beans, Mustard, Radishes, Turnips, Spinach, Salsify, [illegible], White Beet, Short Radish, Long Radish.

White, red and scarlet clover, bird seeds, constantly on hand; flower seeds—the choicest varieties of each kind, and well assorted.

Terms moderate au20

**Fresh Garden Seeds.**

THE undersigned has received, per steamer Star of the West, from New York, a complete assortment of Garden Seeds, for spring and summer, such as—

Flatboat Cabbage, twelve Cauliflower, large white, Long Green Cabbage, Early White Cauliflower, Early White Broccoli, Early Purple Broccoli, Long Salsify, Spinach, Curled Endive, Long Red Beet, Short Red Beets, Okra, Yellow Sugar Beets, [illegible], Large Leeks and Onions, Watermelon, Muskmelon, Long Green Cucumbers, Early White Bush & Squash, [illegible], Sweet Marjoram, [illegible], Yellow Radish, [illegible], Black Radish and Parsnips, [illegible], White Flat Turnip, [illegible], Ruta Baga, Sage, [illegible], Thyme, [illegible], Leek, Scotch Beans, [illegible], Rosemary.

For sale at moderate prices, at No. 212 (formerly 181) Old Levee street, between Barracks and Esplanade. J. MENARD.

## A. BERNARD, Horticulturist,

126......CHARTRES STREET......126

A CONSTANT assortment of Hyacinths, Tulips, Ranunculi, Anemones, Lilies, Anemone, Imperial Crowns, Gladiolus, Dahlias, and other bulbous roots lately received. Flower and Garden Seeds, Asparagus Claws, &c.

Also, a beautiful selection of Horticultural Implements, glass bells for cuttings and early fruits, &c. fine earthen vases, garden vases, wooden shoes, &c.

Amateurs are invited to call and examine his Rosaries, containing numerous acclimated foreign plants and choice camellias. He has in his garden 2,000 orange trees, of various sizes, from $25 to $150 a hundred, and all kinds of fruit trees.

Orders for wedding or opera bouquets carefully attended to.

## S. D. GRATIAA & CO.,

IMPORTERS OF WINES AND BRANDIES, 28 Customhouse street,

OFFER for sale, from bonded warehouses and in store—

COGNAC BRANDIES—300 packages in half, quarters, eighths, pale and dark, of Sazerac & Co., Planat & Co., Moutier Freres, Lafrande Freres, Otard Dupuy & Co., Dabra Pineau, &c., &c.

RED WINES—[illegible] cases good family Claret, Margaux, St. Emilion, Pauillac and St. Estephe.

WHITE WINES—30 packages, in cases and barrels, Sauterne and Barsac.

PRESERVES—10 cases Truffles, 10 cases Truffled Pies, 10 cases Mushrooms, 20 cases Peas, half and quarter boxes.

WHISKY—30 bbls. superior Bourbon and Rye.

CATAWBA—[illegible] bbls. superior quality. my22

SUGAR—[illegible] barrels Philadelphia Crushed in [illegible] for sale by J. FROISSOROS.

# CITY DIRECTORY.

BANKS.

**Bank of Louisiana, southeast corner of Conti and Royal streets.**
A. M. Davit....................President.
Aug. Montreuil....................Cashier.
[illegible]....................Notary.
Offering Days....................Saturdays and Wednesdays.
Discount Days....................Mondays and Thursdays.

**Louisiana State Bank, northwest corner of Conti and Royal streets.**
[illegible]....................President.
[illegible]....................Cashier.
[illegible] Gottschalk....................Notary.
Offering Days....................Tuesdays and Fridays.
Discount Days....................Wednesdays and Saturdays.

**Branch of Louisiana State Bank, No. 11 Camp street.**
W. L. Avery....................President.
[illegible] J. Palfrey....................Cashier.
E. G. Gottschalk....................Notary.
Offering Days....................Mondays and Thursdays.
Discount Days....................Tuesdays and Fridays.

**Canal Bank, corner Camp and Gravier sts.**
M. A. Rathbone....................President.
Alfred H. Kernion....................Cashier.
Theo. Guyol....................Notary.
Offering Days....................Tuesdays and Fridays.
Discount Days....................Wednesdays and Saturdays.

**Citizens' Bank, corner Royal and Customhouse streets.**
J. D. Denegre....................President.
Eugene Rousseau....................Cashier.
A. Boudousquie....................Notary.
Offering Days....................Mondays and Thursdays.
Discount Days....................Tuesdays and Fridays.

**Mechanics and Traders' Bank, No. 102 Canal street.**
W. O. Robinson....................President.
Gustave Crusat....................Cashier.
D. I. Ricardo....................Notary.
Offering Days....................Tuesdays and Fridays.
Discount Days....................Wednesdays and Saturdays.

**Union Bank, No. 122 Canal street.**
Alfred Penn....................President.
G. A. Frost....................Cashier.
T. O. Stark....................Notary.
Offering Days....................Mondays and Thursdays.
Discount Days....................Tuesdays and Fridays.

**Bank of New Orleans, corner Union and St. Charles streets.**
Frank Williams....................President.
[illegible]....................Cashier.
W. H. Peters....................Notary.
Offering Days....................Tuesdays and Fridays.
Discount Days....................Wednesdays and Saturdays.

**Southern Bank, No. 11 St. Charles st.**
Frederick Rodewald....................President.
Thomas Layton....................Cashier.
Discount Days....................Wednesdays and Saturdays.
Offering Days....................Tuesdays and Fridays.

**Crescent City Bank, southwest corner Canal and Carondelet streets.**
J. J. Lebouiss....................President.
Jules Cassard....................Cashier.
W. H. Peters....................Notary.

**Merchants' Bank, Camp st. between Gravier and Natchez streets.**
F. M. Wood....................President.
W. S. Mount....................Cashier.
W. H. Peters....................Notary.

**Bank of America, corner St. Peter and Old Levee streets**
Wm. G. Hewes....................President.
Ad. Fortier....................Cashier.
Ed. Barnett....................Notary.

**New Orleans Savings Institution, Canal street.**
W. H. Mercier....................President.
D. B. Withers....................Treasurer.
E. Jones, Jr....................Secretary.

**Private Banks and Exchange Dealers.**
Brown Bros & Co., 35 Carondelet street.
Samuel Smith & Co., 27 Camp street.
Judson & Co., corner Canal and Camp streets.
Brown, Johnston & Co., No. 23 Carondelet street.
Benoist, Shaw & Co., No. 15 Camp street.
Bank of Commerce, Jacob Barker, Manager, corner Camp and Gravier streets.

**Insurance Companies.**

HOME MUTUAL INSURANCE COMPANY, northeast corner Natchez and Camp streets.
A. Brother....................President.
John R. Shaw....................Vice-President.
J. H. Wheeler....................Secretary.

MERCHANTS' MUTUAL INSURANCE COMPANY, No. 104 Canal street.
John Pemberton....................President.
Louis Lesassier....................Secretary.

NEW ORLEANS MUTUAL INSURANCE COMPANY, No. 111 Canal street.
J. Tuyes....................President.
John W. Hincks....................Secretary.

CRESCENT MUTUAL INSURANCE COMPANY, corner Camp and Commercial Place.
Thomas A. Adams....................President.
George Jonas....................Vice-President.
C. J. Mansoni....................Secretary.

LOUISIANA MUTUAL INSURANCE COMPANY, Southeast corner Camp and Natchez streets.
C. Briggs....................President.
A. Carriere....................Vice President.
H. F. Janvier....................Secretary.

SUN MUTUAL INSURANCE COMPANY, corner Camp and Common streets.
Thomas Sloo....................President.
James D. Denegre....................Vice-President.
James Edwards....................Secretary.

CITIZENS' MUTUAL INSURANCE COMPANY, No. 3 Carondelet street.
Omer Gaillard....................President.
Geo. W. West....................Vice-President.
A. Schreiber....................Secretary.

DELAWARE MUTUAL INSURANCE COMPANY of Philadelphia, 41 Camp street, H. Doane, Agent.
INSURANCE COMPANY of the Valley of Virginia.

—ALSO—

UNITED STATES LIFE INSURANCE ANNUITY and Trust Company, No. 48 Camp street.
H. Doane....................General Agent.

LIVERPOOL AND LONDON FIRE AND LIFE INSURANCE Company, corner Common and Carondelet sts.
A. Lanfear, F. Rodewald, T. Byrne....Directors.
H. V. Ogden....................Agent.

NEW YORK LIFE INSURANCE COMPANY, and ÆTNA LIFE INSURANCE COMPANY, J. S. Copes, 74 Camp street.

UNION INSURANCE COMPANY, corner Canal and St. Charles streets.
A. Chiapella....................President.
John M. Crawford....................Secretary.

HOPE INSURANCE COMPANY, corner Exchange Place and Canal street.
Henry Peychaud....................President.
S. Plasson....................Vice-President.
Louis Barnett....................Secretary.

STAR MUTUAL INSURANCE COMPANY—Office 32 St. Charles street.
Placide Forstall....................President.
Emile Dubois....................Secretary.

LOUISIANA STATE MUTUAL INSURANCE COMPANY, 38 Camp street.
Ed. Ganucheau....................President.
A. Picolet....................Secretary.
Thomas H. Barker, corner Camp and Gravier streets.
T. W. Cooper & Son, No. 23 Carondelet street.
John Wood & Co., corner Camp and Common streets.

**Railroads.**

NEW ORLEANS, JACKSON AND GREAT NORTHERN Railroad. Office, No. 118 Camp street, opposite Lafayette Square.
H. J. Ranney....................President.
E. L. Charles....................Secretary.
T. S. Williams....................General Superintendent.

NEW ORLEANS, OPELOUSAS AND GREAT Western Railroad. Office, corner St. Peter and Old Levee streets, opposite Jackson Square.
Wm. G. Hewes....................President.
S. F. Flanders....................Secretary.

**Cotton Presses.**

ALABAMA, corner Tchoupitoulas and Robin streets.
FACTORS', corner Tchoupitoulas and Henderson sts.
FRERET'S, St. Mary's, corner Percy and Poydras.
LOUISIANA, corner of St. Thomas and Basin street.
MISSISSIPPI, corner Tchoupitoulas and Richard sts.
MERCHANTS', New Levee and Lafitte streets.
ORLEANS, corner of Levee and St. Mary streets.
PLANTERS', corner Annunciation and Richard sts.
SHAKSPEARE, cor Levee and Cloaet sts. Third Dis.
SHIPPERS', corner Henderson and New Levee sts.
UNION, corner New Levee and Richard streets.
WOOD'S, corner Canal and Roberts streets.
TEXAS, corner of Tchoupitoulas and Orange streets.
CRESCENT PRESS, New Levee street.
TYLER PRESS, Front Levee street.
LEVEE STEAM COTTON PRESS, Levee street, between St. Ferdinand and Montegut sts., Third Dis.
PICAYUNE, Levee street, opposite post [illegible], Third Dis.
INDEPENDENT, New Levee and Religious streets.
NEW COTTON PRESS, Levee street, between Montegut and Clouet streets, Third District.
PELICAN, corner St. Mary and Tchoupitoulas streets, Fourth District.

**FIRE DEPARTMENT.**

FIREMEN'S CHARITABLE ASSOCIATION.

OFFICERS AND COMMITTEE.

President..........Isaac N. Marks,* of No. 13.
Vice-President..........Joseph F. Hutton,* of La. Hose.
Secretary..........Judah Folger,* of No. 1.
Treasurer..........James Seegar,* of No. 2.
Committee on Finance—F. S. Brand, of H. & L. No. 4; J. M. Vandergriff, of No. 6; Walter V. Crouch, of No. 8.

**FIRE DEPARTMENT.**

Board of Commissioners—Isaac N. Marks,* of No. 13, G. de Choisel, of A. H. & L. No. 2; E. P. Rerrahice, of No. 13; Alfred Sumlan, of No. 6; F. Sambola, Jr., of No. 16.

CHIEF ENGINEER.

David Bradbury, of H. H. & L. No. 3.

ASSISTANT ENGINEERS:

First Fire District—Geo. Leininger, of H. & L. No. 1.
Second Fire District—Charles A. Smith, of No. 18.
Third Fire District—Edward Flood, of No. 12.
Fourth Fire District—Joseph Murphy, of No. 18.
Fifth Fire District—Leo F. Bakewell, of No. 2.
Sixth Fire District—T. Abbott, of F. H. & L. No. 4.
Seventh Fire District—Joseph Didiot, of No. 9.
Eighth Fire District—F. Borge, of H. H. & L. No. 2.
Ninth Fire District—Jas. Jacobs, of No. 6.

COMMITTEES.

Committee for the Relief of Widows and Orphans.

—First District—
J. P. Mabot,* of American Hook and Ladder Co. No. 2.
—Second District—
Charles Rolling, of No. 10.
—Third District—
F Sumlan, of No. 24.
—Fourth District—
George Ostor, of No. 22.

Committee on Cemeteries.

Louis Power,* of No. 8; William J. Ahern,* of No. 10; E. L. Bruce, of No. 16; Daniel Merritt,* Sexton.

General Relief Committee.

—First District—
John F. Gruber, of No. 10; J. McCaffrey, of No. 6; S. Fournier, of No. 5.
—Second District—
Xavier Maurer,* of No. 3; F. W. Collens, of Pelican Hook and Ladder Co. No. 4.
—Third District—
Joseph Didiot, of No. 9; M. Carroll, of Hope Hook and Ladder Co. No. 3.
—Fourth District—
George Leininger,* of Lafayette Hook and Ladder Co. No. 1; F. Sumlan, of No. 22.

PHYSICIANS AND APOTHECARIES.

—First District—
Dr. J. N. Folwell*; John Booth* and J. A. Somers, Apothecaries.
—Second District—
Dr. E. L. Tansy*; J. Kattman, Apothecary.
—Third District—
Dr. J. J. Kerr; August Shelly,* Apothecary.
—Fourth District—
No election of Physician; R. Tansey*, Apothecary.
* Reelected.

J. FOLGER, Secretary.

## JACKSON STORE,

CORNER OF ST. ANN AND CHARTRES STS.

WISHING to reduce our immense stock of Dry Goods, we will offer from this day all our Goods at the price of importation—such as:

Silk and Lace Mantillas and Points;
Shawls of every description;
Silk and Filet Gloves;
Embroidered Sets, Handkerchiefs;
Valencia Laces; Embroidered Curtains;
Plain and Printed Jaconets;
Printed Muslin and Organdies;
Plain and Broché English Bareges;
Plain and Check Swiss Muslin;
Irish Linen and Platillas;
Linen and Cotton Sheetings, all widths;
Linen Drilling, French Merinos, Cassimeres, Jackinet, Linen Check, French Cottonade;
White and Brown Linen Netting;
Check and Damask Muslin for Bars;
Bobbinet Bars;
Linen Table Sets, Towels, and many other articles, directly imported.

TURCOTTE & BLANCAND.

New Orleans, April 10, 1861. [illegible]

GERMAN CIGARS—[illegible] assorted brands for sale by T. BAILLY BLANCHARD, Jr., 30 Old Levee st.

LANDING on ship Stephen Baldwin, from Bordeaux—
BRANDY—10 quarter pipes Brandy.
VINEGAR—50 bbls. White Vinegar.
BRANDY FRUITS—50 boxes, 12 bottles, assorted Brandy Fruits.
CORKS—5 bales of 15,000 Pointed Corks.
For sale by CHAUDET & NEE, Nos. 147 and 149 Royal street, between Customhouse and Bienville.

IN STORE, and for sale by the undersigned—[illegible] vermouth Noilly, Prat & Co.; 75 boxes Swiss absynth, E. Pernod and F. Berger; 50 do colognes soap. FRED. AVET, Old Levee st., 59 and 61, between Bienville and Conti.

SARDINES IN OIL—200 cases quarter and half sardines de Nantes, for sale by T. BAILLY BLANCHARD, Jr., 30 Old Levee st.

MIXED VEGETABLES—[illegible] cases mixed vegetables, dried, for marine use, for sale by LANATA BROS, 8 and 11 Jefferson st.

VANILLA BEANS—2 cases for sale by T. BAILLY BLANCHARD, Jr., 30 Old Levee st.

PORT WINE—[illegible] quarter pipes port wine, 5 barrels do, for sale by T. BAILLY BLANCHARD, Jr., 30 Old Levee st.

ASSORTED FRUITS—[illegible] cases strawberries in their juice, 100 do Assorted fruits, do do 100 do assorted brandy fruits, 100 do brandy cherries, for sale by T. BAILLY BLANCHARD, Jr., 30 Old Levee st.

# AUCTION SALES.

SALE WITHOUT RESERVE.

**60 Cases Boots, Shoes and Brogans, 100 Lots Ready-Made Clothing and Shirts,**

—AND—

**60,000 Real Havana Cigars.**

BY HENRY SAMORY.

C. SAMORY, Auctioneer.

THURSDAY, 25th July, will be sold at 10 o'clock, at his auction rooms, No. 45 Old Levee street—60 cases Boots, Shoes and Brogans, 100 lots of Ready-Made Clothing and Shirts.

—AND—

60,000 Real Havana Cigars.

Terms at sale. jy24

**Succession of Jacques Simon Marchand.**

BY ANTHONY FERNANDEZ, Auctioneer.

Office, No. 49 Exchange Alley.

BY virtue of an order from the Honorable P. H. Morgan, Judge of the Second District Court of New Orleans, dated February 2d, 1861, will be sold on SATURDAY, 24th of August next, at the Merchants and Auctioneers' Exchange, on Royal street, between Customhouse and Canal streets, at 12 o'clock, M., the following property belonging to said succession, viz:

1. A LOT OF GROUND in the Second District, Suburb Tremé, of this city, being a portion of a lot at the corner of St. Philip and Villeré streets, No. 4 in square No. 79, bounded by Dumaine, Marais, St. Philip and Villeré streets, on a plan drawn by Joseph Pilie, city surveyor, dated February 24th, 1858, and deposited at the office of Pierre de Armas, then a notary in this city, by act of 1840, August 1853. Said lot of ground being No. 2 on a private plan annexed to an act of the 20th of March, 1837, before L. Le Gardeur, measuring 30 feet front on Villeré street, by 60 feet in depth; together with all the buildings and improvements thereon.

2. TWO LOTS OF GROUND in the new Suburb Marigny, in this city, being lots Nos. 23 and 24, in square No. 37, bounded by London, Prosperity and Havana, Urquhart and Force streets, measuring each other, American measure, [illegible] feet front on Havana street, by [illegible] feet in depth. Lot No. [illegible] forms the corner of Liberal and Havana streets and is more fully described in the inventory of said succession.

Terms and conditions—One half cash; balance at six months' credit, for notes drawn to the purchaser's own order, secured by special mortgage on the property sold, with 8 per cent. conventional interest per annum from maturity until final payment.

Act of sale before A. Ducatel, notary public, at the expense of the purchaser. jy2 aug6 23 24

SALE TO OPERATE A PARTITION.

**Marie Moberie vs. Nathan Henry Way et als.—No. 16,876.**

BY J. B. CROZAT, Auctioneer.

Office, No. 71 Royal street.

WILL be sold at public auction, at the Merchants' and Auctioneers' Exchange, Royal street, between Customhouse and Canal streets, on the 5th day of August, 1861, at 12 o'clock, M., by virtue of an order from the Honorable J. Bermudez, Judge of the Second District Court of New Orleans, dated June 29th, 1861, Court docket No. 16,876, viz.:

THE UNDIVIDED HALF OF A CERTAIN LOT OF GROUND and improvements situated in the Fourth District of this city, at the corner of Jersey (now Annunciation) street and St. Andrew street, measuring 61 feet 3 inches front on Jersey or Annunciation street, by 90 feet in depth on St. Andrew, and 61 feet in width in the rear.

Terms and Conditions—One-half part of said property are a portion of the parties' cash; one-eighth part according to two of the parties respectively, cash; and for the remaining two-eighths parts so going to two other parties, one fourth cash, and the balance at one and two years with 8 per cent per annum from date until maturity, and at 8 per cent thereafter until final payment.

Plan deposited in the office of Charles Stringer, Esq., notary public.

Act of sale before John F. Coffey, notary public, at the expense of the purchaser. jy2 30 aug5

**Valuable Property in the Second District, in the Neighborhood of the City Park, on Accommodating Credit.**

BY JULIAN NEVILLE, Auctioneer.

Office, No. 11 Commercial Place.

WILL be sold at public auction, at the Merchants' and Auctioneers' Exchange, Royal street, on SATURDAY, 27th July, at 12 o'clock M.,

TWELVE CERTAIN LOTS OF GROUND situated in Faubourg Jackson, Second District, in the square bounded by St. Louis, Marais, Toulouse and Alexander streets.

Lots Nos. 2 to 29 inclusive measure each 31 feet 5 [illegible] front on St. Louis street, by a depth of [illegible] feet. Lot No. 12 measures 37 feet 2 [illegible] front on [illegible] street, by a depth of [illegible] feet [illegible] the rear line. Lot No. 25 [illegible] front on Alexander street, by a depth of 15 feet [illegible].

Terms—One third cash; balance in one and two years, to be secured by mortgage on the property and bearing 8 per cent. per annum from date until maturity, and 8 per cent after that date until paid.

Act of sale before James Graham, notary public, at the expense of the purchaser. jy23

**Succession of François Xavier Olivy, Coffee-House, Casks of Wine, &c.**

BY N. VIGNIE, Auctioneer.

TUESDAY, July 30th, at 11 o'clock, A. M., will be sold at auction, at No. 47 Notre street, between Levee and Tchoupitoulas streets, (opposite St. Mary's Market) by virtue of an order of sale from the Honorable [illegible] Bermudez, Judge of the Second District Court of New Orleans, dated July 15th, 1861, for account of said succession, viz:

The Coffee-House situated as above, together with 21 casks Wine, [illegible] Liquors, Rum, Vermouth, [illegible], Whisky, Brandy, Groceries, &c., Tobacco, [illegible].

Also—The Lease of the premises, expiring on the 30th of April 1864, at the rate of $180 per month, payable monthly and renewable for one year after its expiration.

Terms and conditions—For the goods, &c., cash at sale. For the lease, payable monthly.

N. B. The counter and fixtures of the barroom belong to the succession. jy15 25 29 30

**Valuable Country Residence.**

BY CHAS. E. FORSTALL, Auctioneer.

No. 90 Exchange Alley.

WILL be sold on SATURDAY, 27th July, 1861, at 12 o'clock, at the Merchants and Auctioneers' Exchange, Royal street, between Customhouse and Canal streets:

A TRACT OF LAND situated on the left bank of the Mississippi, about one mile and a half above Carrollton, measuring one arpent front on the river, by 40 in depth, bounded above by the property of Lalande Ferriere, and below by that of [illegible] Roy; together with a frame house of five rooms, front and back galleries, [illegible] cabins, [illegible], stable, chicken houses, a large vegetable garden, a crop of sweet potatoes and corn, which will be divided between the vendor and the purchaser.

Terms—One quarter cash; the purchaser to assume the payment of [illegible] notes of $464 as well as the interest at 8 per cent. per annum from August 1860 at two, three and four years, and the balance payable in two and three years, [illegible] by mortgage, bearing 8 per cent interest from sale.

Act of sale before Jn. Cuvillier, notary public. jy26

**Succession of Aurelie D. Montreuil, deceased, wife of Simeon Rahm, f. m. c.**

BY JULIAN NEVILLE, Auctioneer.

Office, 11 Commercial Place.

WILL be sold at auction on SATURDAY, July 27, at 12 o'clock M., at the Merchants and Auctioneers' Exchange, by virtue of and in pursuance of an order of the Hon. P. H. Morgan, Judge of the Second District Court, No. [illegible], viz.:

TWELVE CERTAIN LOTS OF GROUND situated in the Second District of this city, in the square bounded by St. Peter, Orleans, Olympia and St. Patrick streets designated by the Nos. [illegible] on a plan drawn by Joseph Pilie [illegible] engineer, and deposited in the office of A. Joseph Cuvillier, notary, said lots measure three hundred and sixteen feet on St. Peter street, [illegible] feet on Orleans street; and one hundred and fourteen feet nine inches front on Olympia and St. Patrick streets each.

Also, all the same time, the wooden Building and Cottage erected on said property.

Terms—One-half cash; the balance in one, two and three months, to be secured by mortgage on the property, and bearing 8 per cent. interest until final payment.

Act of sale before [illegible] Kee, notary public, at the expense of the purchaser. jy18 21 25 26 27

**Estate of the late Priscilla Griffith, widow of the late Geo. S. Bowditch.**

BY N. VIGNIE, Auctioneer.

BY virtue of an order from the Honorable the Second District Court of New Orleans, dated July 5th, 1861, Court docket No. 17,[illegible], will be sold, on SATURDAY, 10th August, 1861, at 12 o'clock, M., at the Merchants and Auctioneers' Exchange, Royal street, between Canal and Customhouse streets, the following slave, but not the said succession:

GEORGE, a mulatto boy, aged 29 years.

Terms, cash.

Act of sale before F. Barnett, Esq., notary [illegible]. jy8 15 aug10

**Succession of Marie Marthe Cottin, f. w. c.—No. 18,097.—Second District Court of New Orleans.**

VALUABLE SLAVES.

BY PLACIDE J. SPEAR, Auctioneer,

Office, 74 Chartres street.

THURSDAY, 15th August, 1861, at the Merchants and Auctioneers' Exchange, on Royal street between Customhouse and Canal streets at 12 o'clock, M., will be sold at auction, by virtue and in pursuance of an order from the Honorable J. Bermudez, Judge of the Second District Court of New Orleans, bearing date July 10th, 1861, for account of the above named succession, the following described slaves, to wit:

NANCY, aged about 35 years, and her four children: ARMANTINE, aged about 10 years; HENRIETTE, aged about 5 years; VICTOIRE, aged about 4 years; and an infant child, aged about 3 months.

CHARLES, aged about 21 years.

Terms—Conditions—cash on the spot.

Acts of sale before A. Ducloslange, notary public, at the expense of the purchaser. jy11 25 aug1 7 14 15

**Diamonds, Gold and Fine Jewelry, Gold Watches, Silver Ware, Plated Ware, Glass Ware and Household Furniture, Sale to Effect a Partition between Heirs.**

ESTATE OF THE LATE PHILIPPE AVEGNO.

BY N. VIGNIE, Auctioneer.

FRIDAY, 2d August, 1861, at 10½ o'clock, A. M., will be sold, at the residence of the deceased, No. 29 Toulouse street, between Burgundy and Dauphine streets, by virtue of an order from the Honorable the Second District Court of New Orleans, dated 17th July, 1861, Court docket No. 18,137, for account of said succession—

Parlor Furniture, Dining Room do., Bedroom do., China Ware, Glass Ware, Silver Ware, Watches, Jewelry, Diamonds, Clocks, Chandeliers, Waiters, French Looking Glasses, Blower Vases, Carpets, Rugs, Matting, Crockery, Kitchen Utensils, &c., &c.

Terms cash. jy22 27 aug2

**Succession of Gustave Mouras.**

BY CHAS. E. FORSTALL, Auctioneer.

Office, No. 90 Exchange Alley.

WILL be sold on SATURDAY, 24th August, 1861, at 12 o'clock, M., at the Merchants and Auctioneers' Exchange, Royal street, between Canal and Customhouse streets, by virtue of two orders from the Honorable the Second District Court of New Orleans, dated 6th June and 16th July, 1861, the following landed property and slaves, to wit:

A LOT OF GROUND situated in the Second District of this city, in square bounded by Bayou road, Roman, Prieur and Esplanade streets, forming the corner of Bayou road and Roman streets, measuring 63 feet front on Bayou road, 36 feet in depth and fronting on Roman street, 29 feet 11 inches 4 lines on the opposite line, and 40 feet on the rear line. Together with a two-story frame house covered with slates having four rooms [illegible] and two below, front and back galleries, a shed of four rooms used as a kitchen.

Terms—One-third cash, and the balance at 6, 12 and 18 months' credit, with 8 per cent. interest per annum from date until maturity, and 8 per cent. from maturity until paid.

LEON, griff creole boy, aged about 24 years, good slave, and first-rate subject.

WILLIAM, creole negro boy, aged about 25 years, good slave, and first-rate subject.

GASPARD, creole negro boy, aged about 26 years, good slave, and first-rate subject.

The above slaves have been raised by the deceased, are first-rate subjects, and very good mechanics; guaranteed in every respect, and highly recommended.

Terms—One-half cash, and the balance at a credit of six months, for notes satisfactorily endorsed, and bearing the mortgage on said slaves.

Acts of sale before Oct. de Armas. jy22 30 aug6 15 24

CHAMPAGNE—500 baskets Champagne, sundry brands, for sale by S. PLASSAN, 38 and 40 Old Levee st.

ORANGES—[illegible] cases extra Sicilian Oranges; for sale by LANATA BROS., 8 and 11 Jefferson st.

CLARET, CORKS, &c.—50 casks Quinsac claret, in [illegible] 25 do St. Emilion, do, do; 50 do Combianese do, in store and for sale by S. PLASSAN, 40 Old Levee st.

ALIMENTARY PRESERVES—100 cases Mushrooms, 100 do Green Peas, 100 do Sardines in Oil, quarter and half boxes; 20 do, of 36 boxes each, Truffles, 5 100 half do each, Mixed Truffles, 50 do Lobsters; 5 do Asparagus, 2 do Lamproies in Oil, for sale by LANATA BROTHERS, 8 and 11 Jefferson st.

ABSINTHE, F. Pernod, Lecoultre & Berger; 200 do vermouth, Noilly, Prat & Co., 100 do. cases do sweet [illegible] de rhum punch and ratafia; 30 do Guignolet, 20 do Maraschino; 35 do Angostura bitters. For sale by LANATA BROS., 8 and 11 Jefferson st.

JALAP—A lot of Mexican Jalap for sale by CABALLERO & BASUALDO, 48 Old Levee street, between Customhouse and Bienville sts.

C[illegible] Margaux, from the well known houses of Larronde Bros., P. Rousselot and Lacoste & Co. For sale by S. D. GRATIAA & CO., 28 Customhouse st.

CLARET IN BOND—[illegible] casks Claret for sale in bond by EUG. ROCHEREAU & CO.

HAVANA AND MEXICAN TOBACCO—[illegible] bales [illegible] Havana and [illegible] in store and for sale by [illegible], between Canal and Old Levee.

# JUDICIAL SALES.

Eugene Rochereau & Co. vs. Henry Simond.

FOURTH DISTRICT COURT OF NEW ORLEANS.—No. 14,958.—By virtue of and in obedience to an order of sale rendered July 18th, 1861, and to me directed by the Honorable the Fourth District Court of New Orleans, in the above entitled cause, I will proceed to sell at public auction, on the premises hereinafter designated, on FRIDAY the second day of August, 1861, at 11 o'clock A. M. the following described property, viz:

1 Express Wagon, No. 7.
2 Grocery Barrows.
1 Lumber Cart No. 15.
1 Coal Cart, No. 43.
[illegible] Drays, Nos. 114 and 115.
24 Drays.
1 [illegible] Wagon.
1 Lined Two-horse Wagon, No. 868.
1 Jersey Wagon.
11 Ox Wagons.
7 Said Four-horse Wagons, Nos. 612, 514, 4, 6, 8, and 6.
4 Drays.
5 pairs Extra Wheels.
1 [illegible] Dray.
1 Buggy Gears.
2 Extra Tongues.
1 Hand Cart.
4 Two-horse Wagons.
2 Mule Carts.
30 Screw Wrenches and Hooks.
5 Coal Barrows.
4 Dirt Barrows.
2 Wood Barrows.
2 Stevedore Barrows.
2 Garden Barrows.
1 Body.
1 Box.
13 Carts.
1 Rail Tongue.
1 Express Wagon.
11 Two-horse Wagons.
5 Four-horse Wagons.
4 Cane Bodies.
10 Wood Barrows.
2 Stevedore Barrows.
8 pair-mate Wagons.
20 Dirt Barrows.
1 Hunting Buggy or Wagon.
10 Wood Harrows.
7 Two-horse Wagons.
9 sets Bows.
1 lot Harness.

Contained in the store situated at Nos. 113 Gravier street and 14 Union street, in the First District of this city. To [illegible] (under lease) as per inventory on file in the Sheriff's office.

Attached in the above suit.

Terms—Cash on the spot.

E. T. PARKER, Sheriff of the Parish of Orleans.

j 20 24 27 30 aug2

## LEGAL NOTICES.

Eugene Leleux vs. His Creditors, for a Respite.

STATE OF LOUISIANA—FOURTH DISTRICT COURT OF NEW ORLEANS—No. 14,9[illegible]—Notice is hereby given to the creditors of Eugene Leleux, and to all other persons herein interested, to show cause, within ten days from the date of this notice, why the [illegible] on Tuesday, [illegible] at 10 o'clock A. M., [illegible] Eugene Leleux for a respite, said they are ordered [illegible] by the judge [illegible] all proceedings against him and his property are stayed.

By order of Court. Clerk's Office, this 18th day of June, 1861. O. LUMINAIS, Deputy Clerk.

je25

Succession of Louis Emmerling.

SECOND DISTRICT COURT OF NEW ORLEANS—No. 17,2[illegible]—Notice is hereby given to the creditors of this estate, and to all other persons herein interested, to show cause, within ten days from the present notification, (if any they have or can) why the account presented by the testamentary executor should not be homologated and approved, and the funds distributed in accordance therewith.

By order of the Court. F. MICHOT, Deputy Clerk.

jy5 9 24

Succession of Widow Martin Veillon, f. w. c.

SECOND DISTRICT COURT OF NEW ORLEANS.—No. 15,2[illegible]—Notice is hereby given to the creditors of this estate and to all other persons herein interested, to show cause, within ten days from the present notification, (if any they have or can) why the account presented by the testamentary executor of this estate should not be homologated and approved, and the funds distributed in accordance therewith.

By order of the Court. F. MICHOT, Deputy Clerk.

jy15 19 24

Succession of Mathilde Lartet.

SECOND DISTRICT COURT OF NEW ORLEANS, No. 18,1[illegible]—Notice is hereby given to the creditors of this estate, and to all other persons herein interested, to show cause, within ten days from the present notification, (if any they have or can) why the account presented by the administrator of this estate should not be homologated and approved, and the funds distributed in accordance therewith.

By order of the Court. E. MICHOT, Deputy Clerk.

jy20 24 27

Succession of Joseph A. Lebano.

SECOND DISTRICT COURT OF NEW ORLEANS—No. 1[illegible]—Notice is hereby given to the creditors of this estate and to all other persons herein interested, to show cause, within ten days from the present notification, (if any they have or can) why the account presented by the administrator of this estate should not be homologated and approved, and the funds distributed in accordance therewith.

By order of the Court. E. MICHOT, Deputy Clerk.

jy20 24 .8

**GREAT SOUTHERN DEPOT.**

CENTRAL COMMISSION HOUSE, Corner Royal and St. Ann sts.

DIRECT IMPORTATION from Paris of PATENT MEDICINES, CHEMICALS, DRUGS &c.

The above house, the depository of an extensive assortment of all the French Patent Medicines, Chemicals, Drugs, &c., is recommended to Druggists, country merchants, and commission merchants having business connections with the neighboring States and Mexico.

LOUIS CASTEL, Agent.

Great Southern Depot, corner Royal and St. Ann streets. tem11

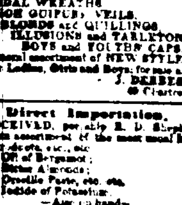

**French Millinery Goods.**

JUST received from Europe a complete and well-selected assortment of New and Fashionable Goods such as—

VELVET and SILK BONNETS,
GARIBALDI HATS,
FLOWERS and FEATHERS,
BONNET SILKS and VELVETS,
RIBBONS, of all kinds.
SILK, KID and WOOLEN GLOVES,
PARASOLS and UMBRELLAS,
SILK and LINEN LACES.
EMBROIDERIES.
SILK and LINEN HANDKERCHIEFS,
SILK and CHENILLE HEAD-DRESSES,
BRIDAL WREATHS.
RICH GUIPURE VEILS,
BLONDS and QUILLINGS,
ILLUSIONS and TARLETONS,
BOYS and YOUTHS' CAPS.

Also, a general assortment of NEW STYLE STRAW GOODS for Ladies, Girls and Boys, for sale at very low prices by J. DESBERE, Jr., 60 Chartres street. sep19

**Direct Importation.**

JUST RECEIVED, per ship R. D. Shepherd, from Havre, an assortment of the most usual Medicines, Chemical Products, etc., etc.

Oil of Bergamot;
Bitter Almonds;
Dentific Paste, etc. etc.
Iodide of Potassium.

—Also on hand—

Surgical Instruments of all descriptions.

B. JOURDAN, Corner Chartres and Toulouse sts.

**Building Material, Bricks, Fire-Wood**

V. DEMORUELLE DEALER,

At the Old Basin, corner Toulouse and Franklin.

HAS constantly on hand BUILDING MATERIALS, such as Lime, White and Yellow Sand, Cement, Plaster of Paris, Shingles, Laths, Staves, Also, English, French and American Fire-Bricks, and all kinds of Fire-wood.

Orders from the country promptly and [illegible].

## JAMES M. PUTNAM,

Late of the firm of Hall, Ross & Putnam,

COTTON AND SUGAR FACTOR, COMMISSION AND FORWARDING MERCHANT,

[illegible]

SARDINES—[illegible] cases whole [illegible] importation, for sale by S. PLASSAN, 38 and 40 Old Levee st.

PAPER CIGARS—[illegible] for sale by E. TROISGROS, 18 [illegible], bet. Chartres and Old Levee sts.

SUNDRIES—100 cases [illegible] bottles [illegible] Jurgensen and sundry bottles; [illegible] N. Piper; 100 do Moet and Chandon; 10 do [illegible]; 30 do Vermouth, N. P. & Co.; 100 do Duboc; [illegible] Almonds, for sale by LANATA BROS., 8 and 11 Jefferson st.

OIL..................OIL

500 BOXES Olive Oil, just received, for sale low to close an invoice, by J. & J. TANDOS, 45 Old Levee st.

WINE—[illegible] bbls. Haut Sauterne and Haut Sauterne, for sale by S. PLASSAN, [illegible]

IN STORE and for sale by the undersigned—[illegible] cases good family St. Julien Claret; [illegible] casks old St. Julien Claret; 50 barrels Haut Sauterne White Wine; [illegible] do Lavedalle White Wine; [illegible] boxes St. Julien Claret; 200 do sup. do; 100 do Claret, pints; 100 do Haut Sauterne White Wine; 200 do Johannisberg do; 200 do assorted Brandy Fruits; 100 do Vermouth, Noilly Prat; 200 do Absynth, E. Pernod; 100 do Cordials, No. 2; 20 do do, No. 3; 100 do do, No. 7; 200 do sup. do, No. 12; 200 do Curacao, No. 2; 200 do do, No. 6; [illegible] do Maraschino; [illegible] baskets fine superior Anisette; 120 do Champagne; 200 boxes Aya Pana Bitters, &c., &c. J. CAZENAVE, 7 Old Levee st.

ABSYNTH—300 boxes Absynth, Pernod, in store and for sale by CHAUDET & NEE, 147 and 149 Royal st.

ALIMENTARY PRESERVES—100 cases of half boxes, each Green Peas of Paris; 100 do of 50 do Mushrooms; 10 do of 100 quarter do do Truffled Pies; 1 do of 100 half do of Black Truffles; 4 do of 100 do do Mushrooms in oil; 20 do of 24 do do Lobsters; 4 do of Asparagus; 2 do of Lamproies. For sale by LANATA BROS., 8 and 11 Jefferson street.

ALIMENTARY PRESERVES FOR THE NAVY AND ARMY—300 cases, such as meat, truffled pies, roast and boiled beef; game stewed; fish, green peas, mushrooms, vegetables; broths, julienne soups; for sale by T. BAILLY BLANCHARD, Jr., 30 Old Levee st.

IN BOND—[illegible] quarter pipes Edmond Jaulin cognac; 30 do do Chas. Jobit & Co. cognac; 30 do do Jos. Carle old cognac; 20 octaves Rochelle brandy. For sale by X. LAMBERT, No. 82 Magazine street.

COGNAC AND ROCHELLE BRANDIES—[illegible] packages of the brands of Pellevoisin, G. V. Segard & Co., Hivert Jne, Henry Mounier, J. Fenre & Co., Louis Le Baton, Rethoret & Co., for sale by T. BAILLY BLANCHARD, Jr., 30 Old Levee st.

HAVANA CIGARS—A large and well selected stock of Havana Cigars, comprising Half and Media Regalia, Londres, Preciosa, Conchas, Conservatories, Kanonis, Brit-anos, Millar, and several other sizes of the brands Intimidad, Ritica, Gutierrez, America, Bautista, Black Warrior, Rosa del Bejucal Meridiana, El Sol, Tres Hermanos, Washington, Globe, &c., &c., always on hand, and for sale by CABALLERO & BASUALDO, 48 Old Levee st., between Customhouse and Bienville.

MACARONI AND VERMICELLI—[illegible] cases Macaroni, Vermicelli and Italian Paste; for sale by PIAGGIO & VIOSCA, Jr., 62 and 64 Old Levee st.

SARDINES—[illegible] cases sardines, quarter and half boxes.
MUSCAT—50 cases quarts and pints.
MALAGA—[illegible] barrels sweet Malaga.
WHISKY—20 half barrels Tuscaloosa, Bourbon and Monongahela.
SHERRY—20 barrels.
MADEIRA—6 pipes and 20 quarter pipes old Madeira.
PORT WINE—4 pipes old Port wine.
ASPARAGUS—12 boxes choice asparagus.
BAGS—1000 empty coffee bags. In store and for sale by QUEYROUZE & LANGSDORFF, 8 and 10 St. Louis st.

BOURBON WHISKY—A fine assortment in store, for sale by S. D. GRATIAA & CO., 28 Customhouse st.

SALTED PROVISIONS—100 boxes Capers, [illegible] Olives; 100 boxes Pickles; 45 firkins Green Olives; 25 boxes Anchovies in salt; 25 boxes Stuffed Olives. For sale by LANATA BROS., 8 and 11 Jefferson st.

BAVARIAN LAGER BEER—[illegible] casks of the celebrated Bavarian Lager Beer, in store and for sale by DUNTZE & CO., corner Royal and Customhouse.

FLAGNIOL OIL—[illegible] baskets Flagniol oil, 12 ca., [illegible] do do, 11 ca.; for sale by BLANCHIN & GIRAUD, 71 Old Levee st.

TOILET SOAP—100 boxes; also Cologne and Wine [illegible], for sale by F. J. HART & CO., 77 and 79 Tchoupitoulas.

FRUITS IN JUICE—[illegible] boxes assorted, say 100 boxes strawberries, raspberries, [illegible] plums, &c., preserved in their own juice, for sale by F. J. HART & CO., 77 and 79 Tchoupitoulas.

OIL—150 baskets Flagniol, in store and for sale by CHAUDET & NEE.

WHITE WINE—[illegible] boxes Barsac; 10 barrels Sauterne. For sale by T. BAILLY BLANCHARD & CO.

SARDINES, PATES TRUFFES, &c.—[illegible] quarter boxes Sardines in Oil, [illegible] Pâtés Truffés; [illegible] half do Cepes in Oil; [illegible] do Truffes, natural and in bottles; [illegible] half do Fancy Pâté [illegible]. For sale by PIAGGIO & VIOSCA, Jr., 62 and 64 Old Levee st.

[illegible]

Le Feuilleton [illegible]
Le Bulletin Co[illegible]
Le Marché aux [illegible]

[illegible]