

# Day in the Life Demo of Automotive Manufacturing Productivity SOA LOB 2006

# Role: Splash

# Role: Plant Manager

- Login** (Section Header)
- User Name** (Label) with a text input field containing 'aleung'
- Password** (Label) with a password input field containing masked characters
- Submit** (Button) which is circled in pink

# Role: Plant Manager

Plant Manager | My Home - Microsoft Internet Explorer

File Edit View Favorites Tools Help

**MANUCO** Alan Leung, Plant Manager

Intranet People

Advanced Search

My Home My Workspace My Career and Life Business Strategy Execution Our Company Sign Out

**Company Alerts** Edit | ? - X

Complete your annual [Benefits Plan Enrollment](#)

---

**Email**

New Messages\*

**Inbox:** 25 Messages (5 new)

**Spam:** 0 moved

**Sent:** 32 messages

**Trash:** 241 total

---

**Plant Issues**

- + Cost
- + Quality
- Delivery

1) Open - Paint Maintenance

---

**Stock Quote**

\$7.22 (+0.41) 3:49 EDT - June 28  
Quotes delayed 20 min.

More ManuCo financials...

More Industry Stocks...

---

**Bookmarks**

- ManuCo Product Data
- Customer Information
- Standards Technology Automotive Retail

More...

---

**Outside ManuCo**

**Daily Headlines**

MESA releases "Metrics that Matter" Study [Profiled for: All ManuCo Marketing and Sales] Manufacturing Enterprise Solutions Association (MESA), at [www.mesa.org](http://www.mesa.org), releases "Metrics that Matter" Study, revealing that comprehensive measurement systems are a major determinant of Manufacturers' success.

---

ACRC pre-competitive research reports available at our libraries [Profiled for: all ManuCo]

Style guidelines available for ManuCo's brand identity [Profiled for: all ManuCo]

ManuCo internal combustion engine expertise enables hybrid and advanced powertrains [Profiled for: all ManuCo]

More...

---

**Company News**

- PR: ManuCo Releases Preliminary Fourth Quarter and Full Year Results
- PR: ManuCo visible throughout International Auto Show

More...

---

**Clipsheet**

- Automotive electronics supplier rankings
- Targeted Marketing Ads success rate climbing with ManuCo and Dealer integration rollout
- Fast sales follow-up linked to closure rate
- Sales feedback summary

More...

**Calendar**

Open Calendar

**Today's Calendar**

9:30 am	Weekly Status Meeting
11:00 am	Recognition Luncheon
2:00	All Hands Call

---

**My Communities**

**Customer Intelligence**

- Convertible Quality Blog
- ManuCo receives top quality ratings

More...

---

**Instant Messaging**

People Meetings Options Help

**Alan Leung**

- Supervisors
- Process Improvement Team
  - Fred Price (Quality)
  - Vince Jones (Infrastructure)
  - Jane Hart (Maintenance)
  - Jim Collins (Operations)
  - Charles O'Reilly (Scheduling)

# Role: Plant Manager

Plant Manager | My Workspace | Email - Microsoft Internet Explorer

File Edit View Favorites Tools Help

# MANUCO

Alan Leung, Plant Manager

Intranet People

Advanced Search

My Home My Workspace My Career and Life Business Strategy Execution Our Company Sign Out

Workspace

Email

Inbox X Address Book X Drafts X Sent X Trash X Chats X Calendar X

New Message X Reply X Forward X Delete X Folder X Mark Unread X

From	Subject	Date	Time
Company ABC	Subject 1	10/04/2006	11:00
John Smith	Subject 2	10/07/2006	8:45
Company XYZ	Subject 3	10/20/2006	12:45
Bill Jones	Subject 4	10/28/2006	14:33
Ben Richey	Plant Operations status	11/03/2006	16:33

New Message X Reply X Forward X Delete X Folder X Find X Print X Send X

**Plant Operations status**  
Priority: Urgent  
From: Ben Richey, Platform Executive  
To: Alan Leung

Alan,

My other plants have shown great results from their improved plant processes, as shown on my dashboard. Your plant rollout needs to show results quickly to meet our increased demand!

[Ben Richey Dashboard link](#)

Please rally your team and let me know if you need my help.

Thanks,  
Ben Richey  
ManuCo Platform Executive

Calendar

Open Calendar

**Today's Calendar**

9:30 am	Weekly Status Meeting
11:00 am	Recognition Luncheon
2:00	All Hands Call

**My Communities**

**Customer Intelligence**

- Convertible Quality Blog
- ManuCo receives top quality ratings

More...

**Instant Messaging**

People Meetings Options Help

**Alan Leung**

- Supervisors
- Process Improvement Team
  - Fred Price (Quality)
  - Vince Jones (Infrastructure)
  - Jane Hart (Maintenance)
  - Jim Collins (Operations)
  - Charles O'Reilly (Scheduling)

# Role: Plant Manager

Plant Manager | Business Strategy Execution - Microsoft Internet Explorer

File Edit View Favorites Tools Help

**MANUCO** Alan Leung, Plant Manager

Intranet People Advanced Search

My Home My Workspace My Career and Life **Business Strategy Execution** Our Company Sign Out

Scorecard of Ben Richey, ManuCo Platform Executive

Display results for: This Year

Detailed scorecard

New Objective Submit for Approval Alert

Objective	Status	Milestone Target	Actual	Change
<b>Overall</b>				
<b>Sales Growth Summary</b>				
Total Sales	⬇️	+6%	+5.5%	+2%
Dealer Satisfaction - sales	⬇️	+3%	+2.8%	0%
Customer Satisfaction - sales	⬆️	+2%	+3%	+1.5%
<b>Marketing Summary</b>				
Targeted Ad Leads	⬇️	+10%	+9.5%	+2%
Cross Sell/Upsell	⬇️	+16%	+14%	+1%
Email Marketing	⬆️	+60%	+79%	+21%
<b>Manufacturing Operations</b>				
Output %	⬇️	90%	83%	-3%
YTY Inventory Costs	⬆️	-35%	-38%	-4%

Calendar

Open Calendar

Today's Calendar

9:30 am	Weekly Status Meeting
11:00 am	Recognition Luncheon
2:00	All Hands Call

My Communities

Customer Intelligence

- Convertible Quality Blog
- ManuCo receives top quality ratings
- More...

Instant Messaging

People Meetings Options Help

Alan Leung

- Supervisors
- Process Improvement Team
  - Fred Price (Quality)
  - Vince Jones (Infrastructure)
  - Jane Hart (Maintenance)
  - Jim Collins (Operations)
  - Charles O'Reilly (Scheduling)

# Role: Plant Manager

**Navigation Menu:** My Home, My Workspace, My Career and Life, Business Strategy Execution, Our Company, Sign

**Main Dashboard:**

- Metric:** Output % (highlighted with a pink circle)
- Actual Output:** 0
- Output %:** 0
- Direct Run Rate:** 100
- Process Flow Diagram:** A diagram showing various production steps. A "Paint" step is highlighted in red with a value of 51.19. Other steps include Stamp, Body Weld, Assembly, Quality/DVT, and various assembly lines.

**Left Sidebar:**

- Stamp
- Body Weld
- Paint
- Assembly
- Quality/DVT

**Right Sidebar:**

- Features:** Open Calendar
- Today's Calendar:**
  - 9:30 am Weekly Status Meeting
  - 11:00 am Recognition Luncheon
  - 2:00 All Hands Call
- My Communities:**
  - Customer Intelligence:**
    - Convertible Quality Blog
    - Manuco receives top quality rating
  - Instant Messaging:**
    - People
    - Meetings
    - Options

**User Profile (Alan Leung):**

- Supervisors
- Process Improvement Team
  - Fred Price (Quality)
  - Vince Jones (Infrastructure)
  - Jane Hart (Maintenance)
  - Jim Collins (Operations)
  - Charles O'Reilly (Schedule)

# Role: Plant Manager

Plant Manager | Business Strategy Execution - Microsoft Internet Explorer

File Edit View Favorites Tools Help

**MANUCO** Alan Leung, Plant Manager

Intranet People Advanced Search Sign

My Home My Workspace My Career and Life **Business Strategy Execution** Our Company

Daily Headlines

Metric: **Output %** (circled)  
 Output %  
 Actual Direct Run Rate  
 Utilization

Output %: 0 Direct Run Rate: 100

Stamp  
 Body Weld  
 Paint  
 Assembly  
 Quality/DVT

Features  
 Open Calendar  
 Todays Calendar  
 9:30 am Weekly Status Meeting  
 11:00 am Recognition Luncheon  
 2:00 All Hands Call

My Communities  
**Customer Intelligence**  
 Convertible Quality Blog  
 ManuCo receives top quality rating  
 More...  
**Instant Messaging**  
 People Meetings Options H

Alan Leung  
 Supervisors  
 Process Improvement Team  
 Fred Price (Quality)  
 Vince Jones (Infrastruct  
 Jane Hart (Maintenance)  
 Jim Collins (Operations)  
 Charles O'Reilly (Schedul

© IBM Corporation 2004 - 2006. All rights reserved. IBM and the IBM logo are trademarks or registered trademarks of International Business Machines Corporation in the United States, other countries, or both. Other company

# Role: Plant Manager

Plant Manager | Business Strategy Execution - Microsoft Internet Explorer

File Edit View Favorites Tools Help

# MANUCO

Alan Leung, Plant Manager

Intranet People

Advanced Search

My Home My Workspace My Career and Life Business Strategy Execution Our Company Sign

**Daily Headlines**

Metric: Output %

Actual Output: 0 Output %: 0 Direct Run Rate: 100

Stamp 94.5

MS1 Body 80

MS2 Assembly 92.1

MS3

Paint 51.19

Shipping

Quality/DVT 95.1

- + Stamp
- + Body Weld
- + Paint
- + Assembly
- + Quality/DVT

**Features**

Open Calendar

**Today's Calendar**

9:30 am	Weekly Status Meeting
11:00 am	Recognition Luncheon
2:00	All Hands Call

**My Communities**

**Customer Intelligence**

- Convertible Quality Blog
- ManuCo receives top quality rating
- More...

**Instant Messaging**

People	Meetings	Options	H
<b>Alan Leung</b>			
Supervisors			
Process Improvement Team			
Fred Price (Quality)			
Vince Jones (Infrastructure)			
Jane Hart (Maintenance)			
Jim Collins (Operations)			
Charles O'Reilly (Schedul			

© IBM Corporation 2004 - 2006. All rights reserved. IBM and the IBM logo are trademarks or registered trademarks of International Business Machines Corporation in the United States, other countries, or both. Other company

# Role: Plant Manager

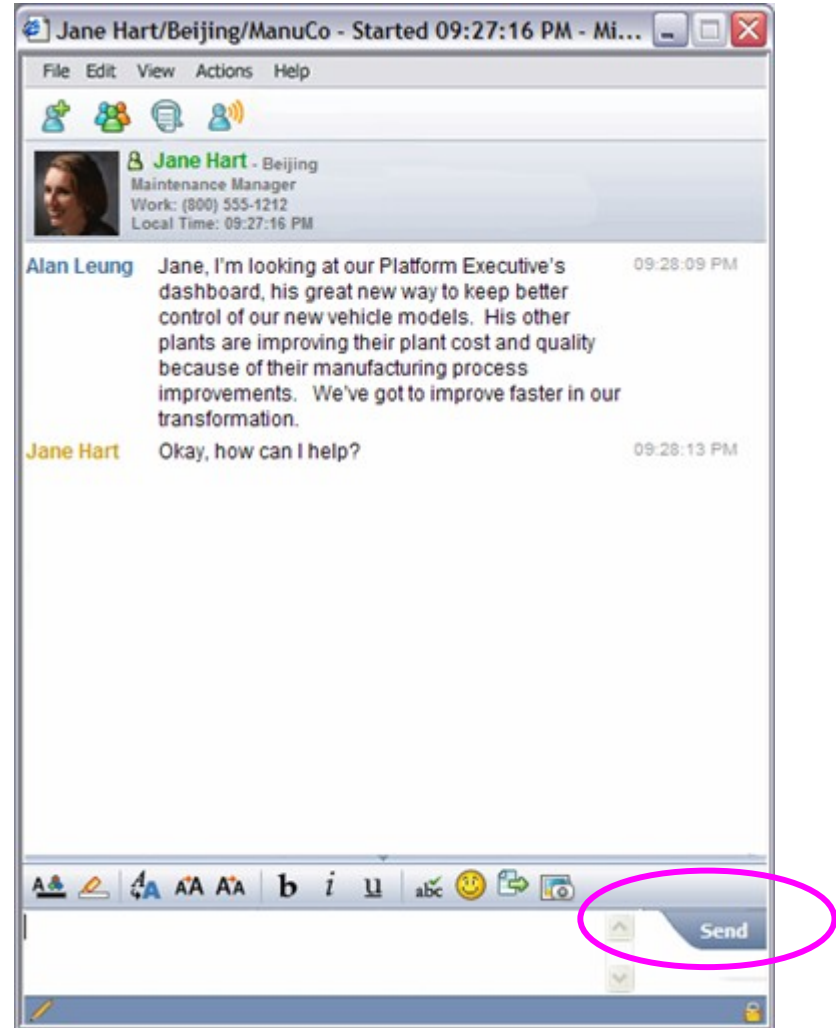
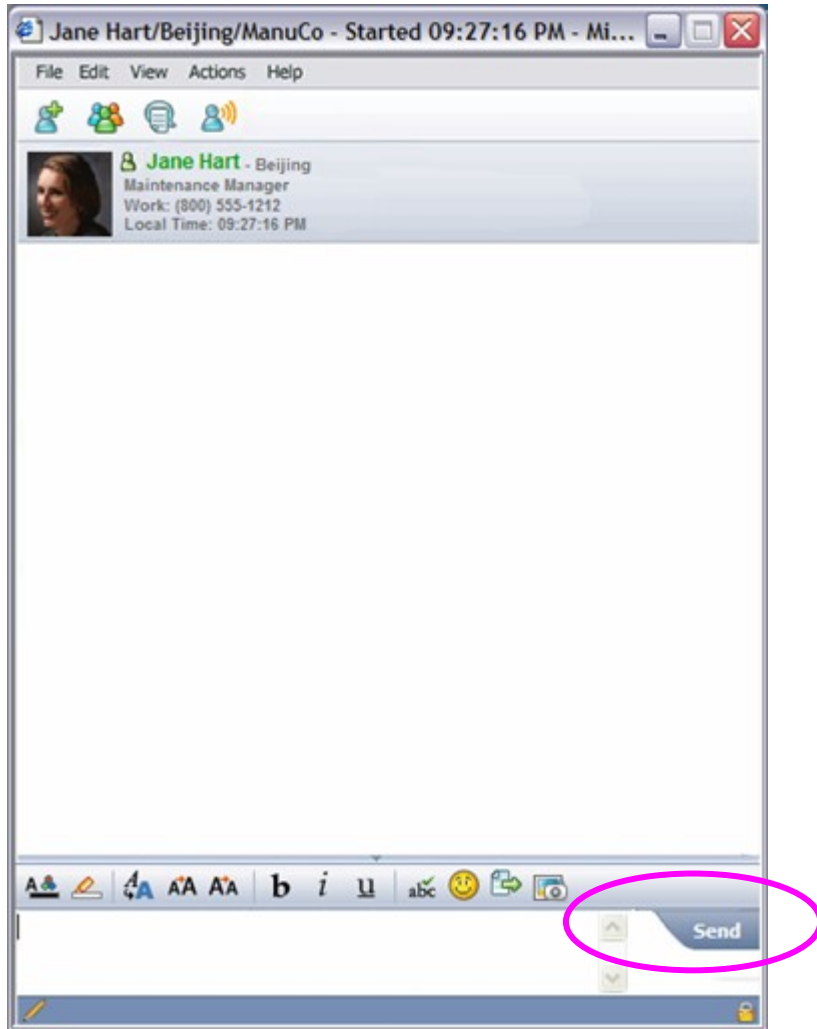

# Role: Plant Manager

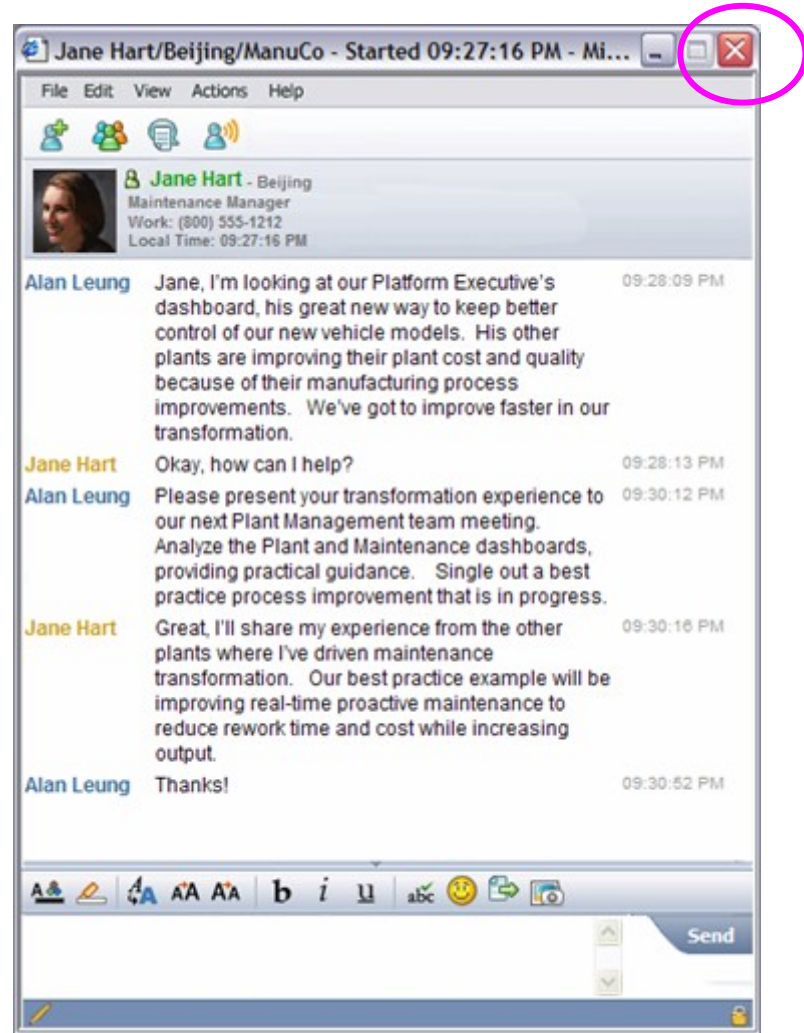
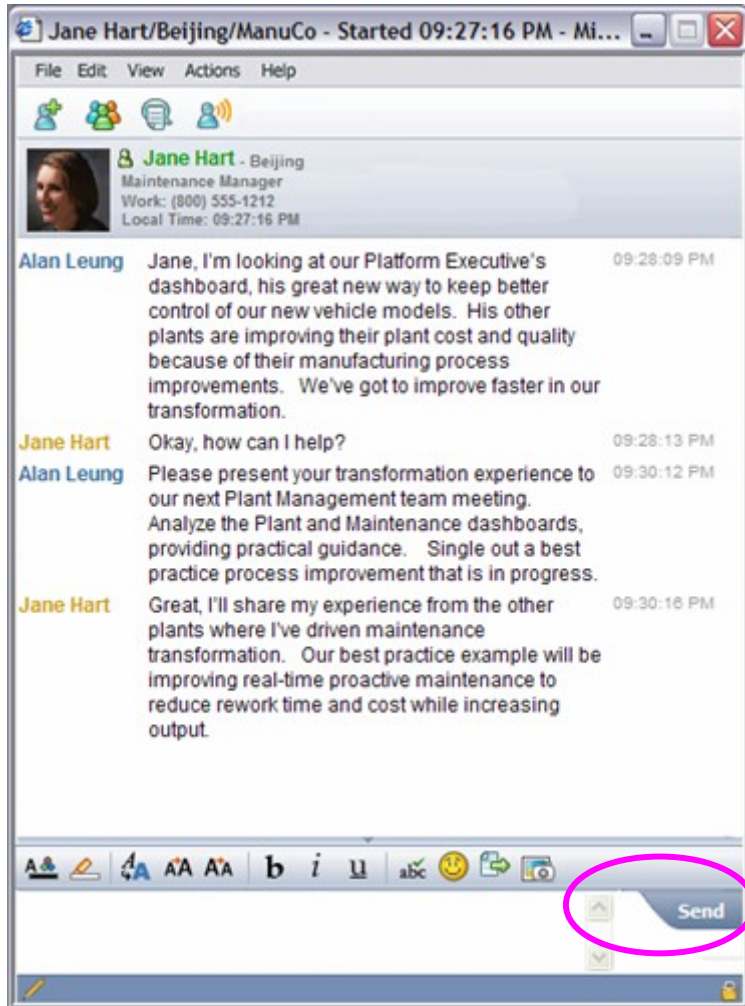

# Role: Plant Manager

**MANUCO** Alan Leung, Plant Manager

My Home | My Workspace | My Career and Life | **Business Strategy Execution** | Our Company

Metric: Output %

Actual Output: 0 | Output %: 0 | Direct Run Rate: 100

Stamp: 94.6

MS1: Body: 80

MS2: Assembly: 92.1

MS3

Paint: 51.19

Shipping

Quality/DVT: 89.1

**Features**

- Open Calendar
- Today's Calendar
 

9:30 am	Weekly Status Meeting
11:00 am	Recognition Luncheon
2:00	All Hands Call
- My Communities
  - Customer Intelligence
    - Convertible Quality Blog
    - ManuCo receives top quality rating
  - Instant Messaging
 

People	Meetings	Options	H
<b>Alan Leung</b>			
Supervisors			
Process Improvement Team			
Fred Price (Quality)			
Vince Jones (Infrastruct			
Jane Hart (Maintenance)			
Jim Collins (Operations)			
Charles O'Reilly (Schedul			

# Role: Transformation Team and Maintenance Manager

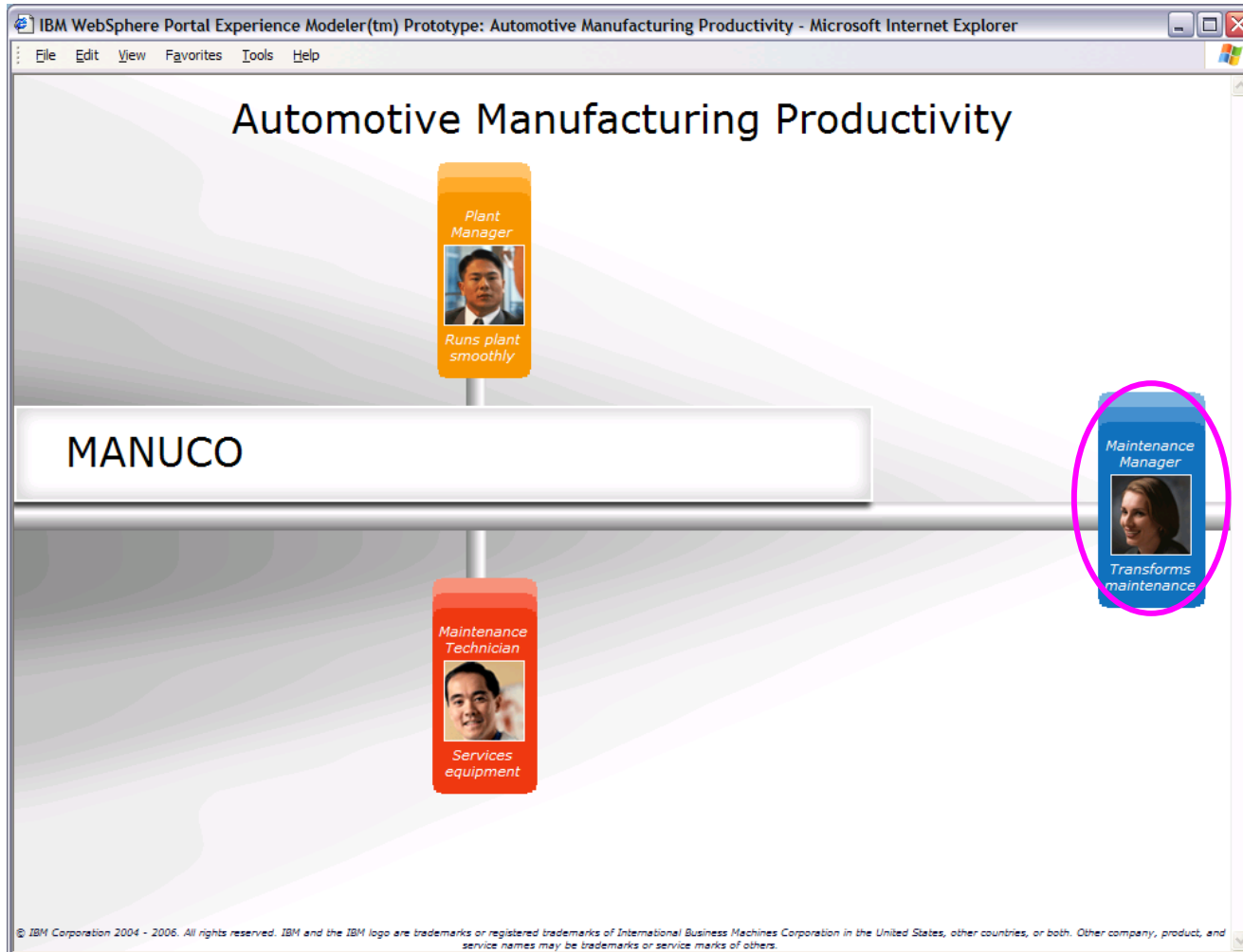

# Role: Transformation Team and Maintenance Manager

Maintenance Manager | Login - Microsoft Internet Explorer

File Edit View Favorites Tools Help

**Login**

User Name

Password

# Role: Transformation Team and Maintenance Manager

- Email:** A list of messages from Alan Leung and Jane Hart. One message from Alan Leung discusses the Platform Executive's dashboard and the need for faster transformation.
- Article:** A snippet of an article titled 'Metrics that Matter' Study, discussing manufacturing process improvements.
- Calendar:** A 'Todays Calendar' showing events: 9:30 am Weekly Status Meeting, 11:00 am Recognition Luncheon, and 2:00 All Hands Call.
- Instant Messaging:** A contact list for Alan Leung, including supervisors and the Process Improvement Team members: Fred Price (Quality), Vince Jones (Infrastructure), Jane Hart (Maintenance), Jim Collins (Operations), and Charles O'Reilly (Scheduling).

# Role: Transformation Team and Maintenance Manager

On the left side, there are several widgets:
 

- Company Alerts:** A yellow alert box stating "Complete your annual Benefits Plan Enrollment".
- Email:** A section showing "New Messages\*" with links to "Inbox: 25 Messages (5 new)", "Drafts: 3 saved", "Sent: 32 messages", and "Trash: 241 total".
- Plant Issues:** A list of issues including "Cost", "Quality", and "Delivery", with a red notification for "1) Open - Paint Maintenance".
- Stock Quote:** A widget showing a stock price of "\$7.22 (+0.41)" as of "3:49 EDT - June 28".
- Bookmarks:** A list of bookmarks such as "ManuCo Product Data", "Customer Information", and "Standards Technology Automotive Retail".

The main content area is titled "Paint View" and displays a dashboard for "Metric: Output %". It includes input fields for "Actual Output: 0", "Output %: 0", and "Direct Run Rate: 100". The dashboard features several green bar charts and a red bar chart labeled "Paint" with a value of "51.19", which is circled in pink. A sidebar on the left of the main view lists actions: "Stamp", "Body Weld", "Paint", "Assembly", and "Quality/DVT".

# Role: Transformation Team and Maintenance Manager

# Role: Transformation Team and Maintenance Manager

Description	Due Date	Priority	Start Date	Route
No Assignments found for Jane Hart				

# Role: Transformation Team and Maintenance Manager

© IBM Corporation 2004 - 2006. All rights reserved. IBM and the IBM logo are trademarks or registered trademarks of International Business Machines Corporation in the United States, other countries, or both. Other company, product, and service names may be trademarks or service marks of others.

# Role: Transformation Team and Maintenance Manager

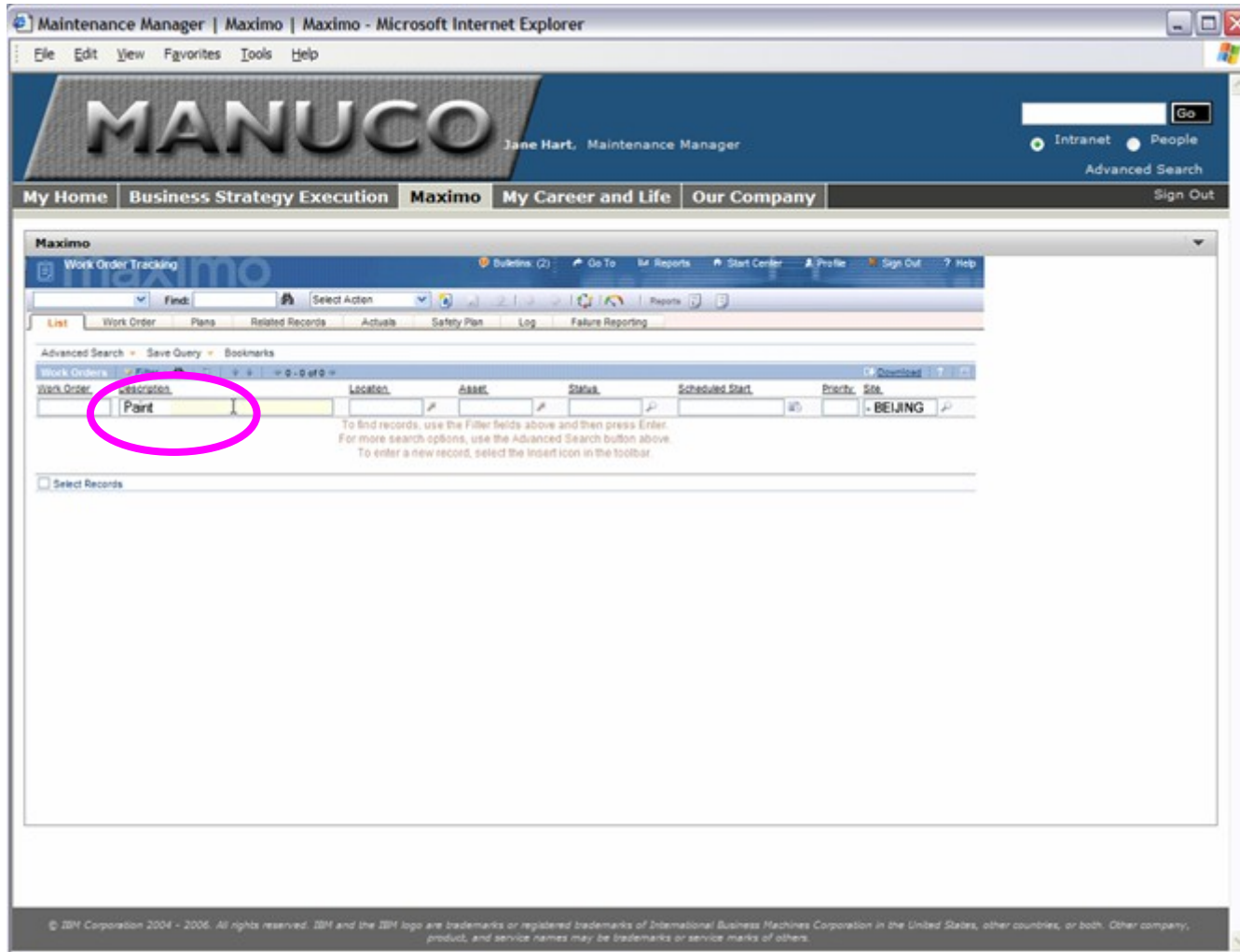

Maintenance Manager | Maximo | Maximo - Microsoft Internet Explorer

File Edit View Favorites Tools Help

# MANUCO

Jane Hart, Maintenance Manager

Intranet People  
Advanced Search

My Home Business Strategy Execution **Maximo** My Career and Life Our Company Sign Out

## Maximo

Work Order Tracking

Find: Select Action Reports

List Work Order Plans Related Records Actuals Safety Plan Log Failure Reporting

Advanced Search Save Query Bookmarks

Work Order	Description	Location	Asset	Status	Scheduled Start	Priority	Site
	Part						- BEIJING

To find records, use the Filter fields above and then press Enter.  
For more search options, use the Advanced Search button above.  
To enter a new record, select the Insert icon in the toolbar.

Select Records

© IBM Corporation 2004 - 2006. All rights reserved. IBM and the IBM logo are trademarks or registered trademarks of International Business Machines Corporation in the United States, other countries, or both. Other company, product, and service names may be trademarks or service marks of others.

# Role: Transformation Team and Maintenance Manager

Work Order	Description	Location	Asset	Status	Scheduled Start	Priority	Site
8912781890	Paint cell down	Station PRD1925	PG00002	In Progress		40	BEIJING
8912781891	Paint Gun 04 is trending towards tri...	STATION A02	PG00004	VIAPPR			BEIJING

The second work order, 'Paint Gun 04 is trending towards tri...', is circled in pink. The interface also includes a search bar, navigation tabs, and a footer with copyright information.

# Role: Transformation Team and Maintenance Manager

**MANUCO** Jane Hart, Maintenance Manager

My Home Business Strategy Execution **Maximo** My Career and Life Our Company Sign Out

**Maximo** Work Order Tracking

Find: [ ] Select Action: [ ] Reports: [ ]

Work Order: B912781806 **Paint Out 04 is trending towards the limits of** Site: BEIJING Attachments: [ ]

Location: STATION A02 Class: WORKORDER Status: WIAPPR

Asset: P000004 **Paint Out 04** Work Type: [ ] Status Date: 2/2/06 12:52 PM

Parent WO: [ ] GL Account: [ ] Inherit Status Changes?:

Classification: [ ] Failure Class: [ ] Accepts Charges?:

Description: [ ] Problem Code: [ ] Is Task?:

**Job Details** Asset Details Priority

Job Plan: [ ] Asset Up?:  Asset Location Priority: [ ]

PM: [ ] Warranties Exist?:  Priority: [ ]

Safety Plan: [ ] SLA Applied?:  Priority Justification: [ ]

Contract: [ ] Charge to Store?:  Risk Assessment: [ ]

**Scheduling Information** Follow-up Work

Target Start: [ ] Actual Start: [ ] Originating Record: [ ]

Target Finish: [ ] Actual Finish: [ ] Originating Record Class: [ ]

Scheduled Start: [ ] Duration\*: 0:00 Has Follow-up Work?:

Scheduled Finish: [ ] Time Remaining: [ ] Interruptible?:

**Responsibility**

Reported By: MXNTADM Supervisor: [ ] Owner: [ ]

Reported Date: 2/2/06 12:52 PM Crew: [ ] Owner Group: [ ]

On Behalf Of: [ ] Lead: [ ] Service Group: [ ]

Phone: [ ] Work Group: [ ] Service: [ ]

Vendor: [ ]

© IBM Corporation 2004 - 2006. All rights reserved. IBM and the IBM logo are trademarks or registered trademarks of International Business Machines Corporation in the United States, other countries, or both. Other company, product, and service names may be trademarks or service marks of others.

# Role: Transformation Team and Maintenance Manager

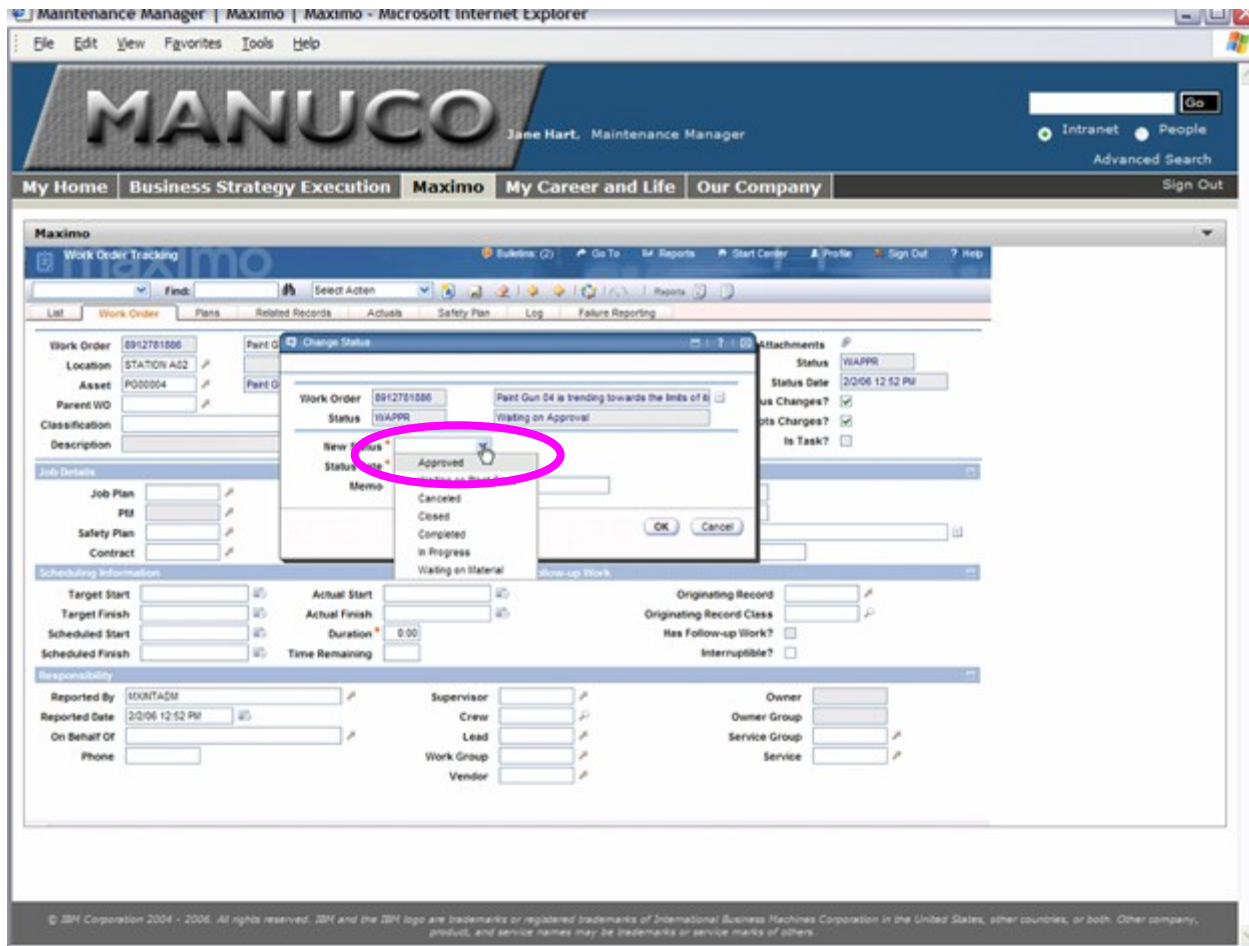

# Role: Transformation Team and Maintenance Manager

# Role: Transformation Team and Maintenance Manager

# Role: Transformation Team and Maintenance Manager

An email window is open, showing a conversation between Alan Leung and Jane Hart. The email content is as follows:

From	To	Subject	Date
Alan Leung	Jane Hart	Jane, I'm looking at our Platform Executive's dashboard, his great new way to keep better control of our new vehicle models. His other plants are improving their plant cost and quality because of their manufacturing process improvements. We've got to improve faster in our transformation.	10:28:16 PM
Jane Hart	Alan Leung	Okay, how can I help?	10:28:16 PM
Alan Leung	Jane Hart	Please present your transformation experience to our next Plant Management team meeting. Analyze the Plant and Maintenance dashboards, providing practical guidance. Single out a best practice process improvement that is in progress.	10:28:16 PM
Jane Hart	Alan Leung	Great, I'll share my experience from the other plants where I've driven maintenance transformation. Our best practice example will be improving real-time proactive maintenance to reduce rework time and cost while increasing output.	10:28:20 PM
Alan Leung	Jane Hart	Thanks!	10:28:24 PM

The right-hand side of the interface contains several widgets: a "Calendar" showing "Today's Calendar" with events at 9:30 am (Weekly Status Meeting), 11:00 am (Recognition Luncheon), and 2:00 (All Hands Call); "My Communities" including "Customer Intelligence" with a link to "Convertible Quality Blog"; and "Instant Messaging" showing a contact list for "Alan Leung" with sub-groups for "Supervisors" and "Process Improvement Team" (listing Fred Price, Vince Jones, Jane Hart, Jim Collins, and Charles O'Reilly).

3

# Role: Maintenance Technician

# Role: Maintenance Technician

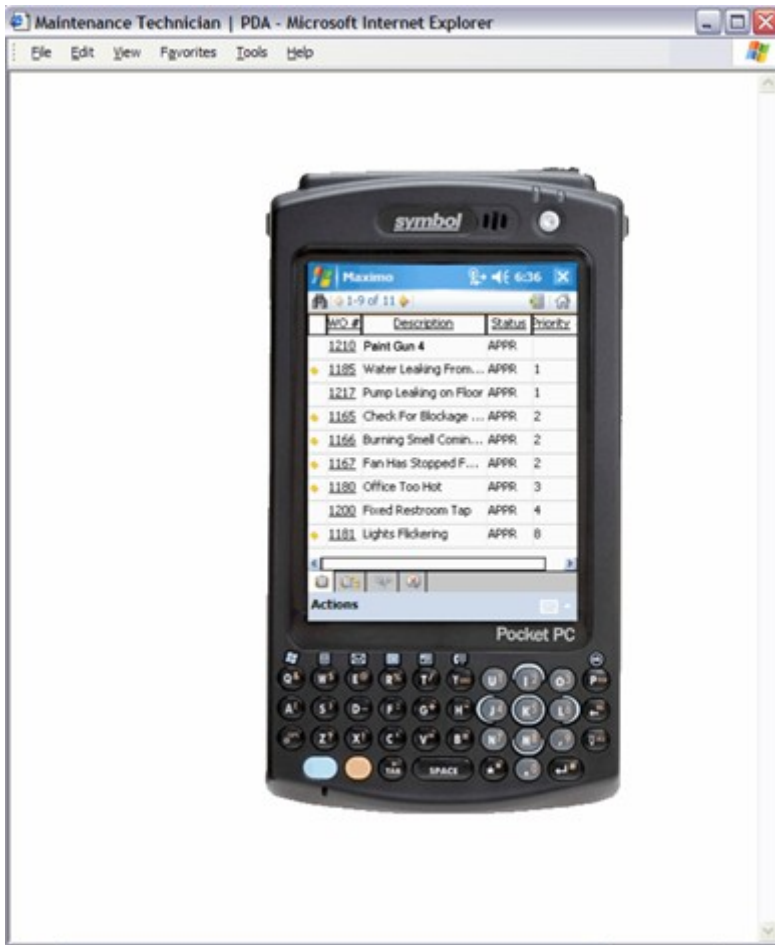

# Role: Maintenance Technician

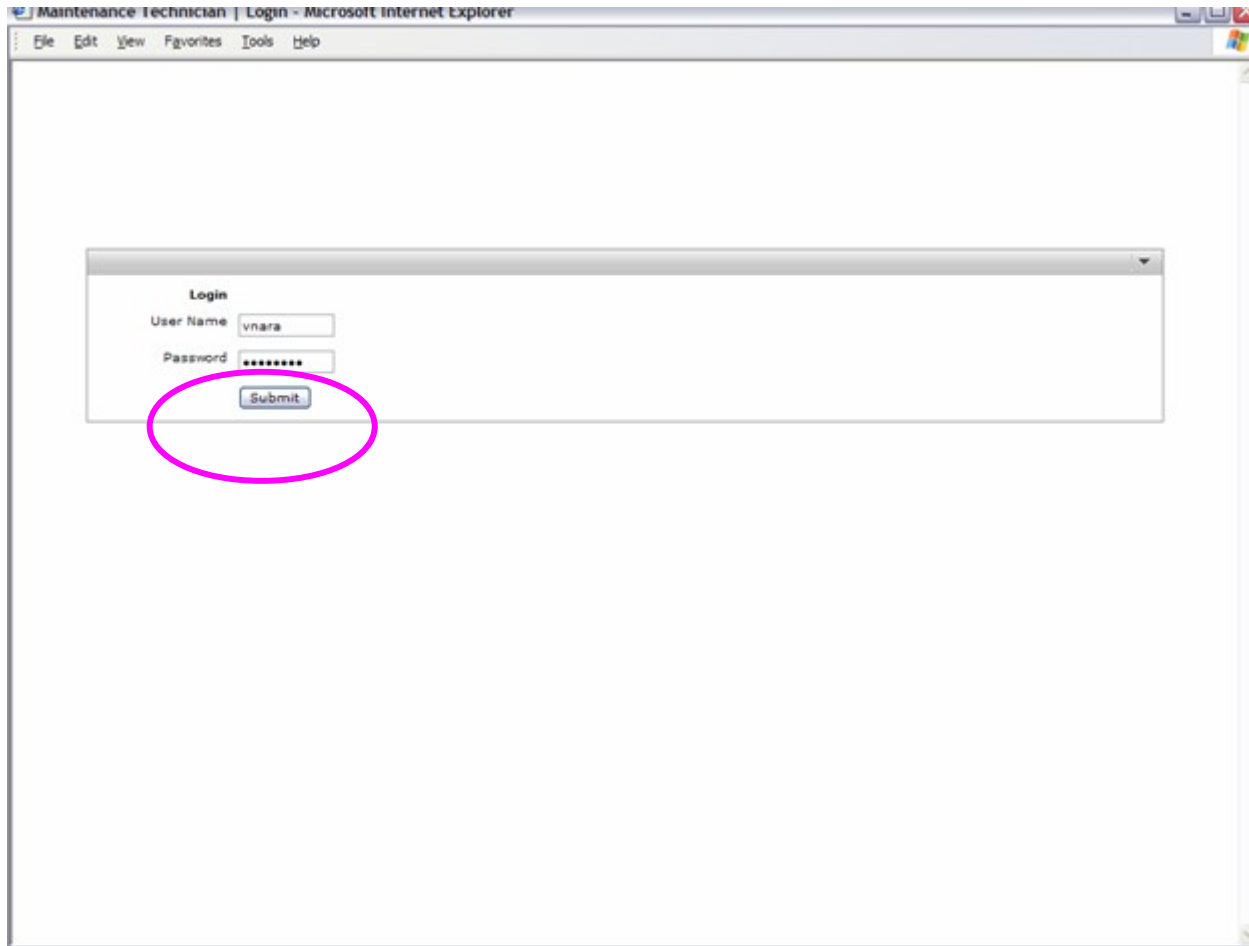

Maintenance Technician | Login - Microsoft Internet Explorer

File Edit View Favorites Tools Help

**Login**

User Name

Password

# Role: Maintenance Technician

Maximo

Navigator

Label	Description
<input type="checkbox"/> 100	CASINO, 150 FLAT FACE, 316S
<input checked="" type="checkbox"/> 101	IMPLR W/TEFLON O-RING, 316S
<input type="checkbox"/> 108	ADPTR, FRAME, DUCTILE IRON
<input type="checkbox"/> 122	SHAFT, ASSEMBLY - ALLOY ST
<input type="checkbox"/> 126	SLEEVE, SHAFT - 316SS
<input type="checkbox"/> 134	NO PART NUMBER AVAILABLE
<input type="checkbox"/> 136	LOCKNUT, BRG SKF N-09, EITH
<input type="checkbox"/> 184	COV, ST BOX SA (STD) NON-JK
<input type="checkbox"/> 228	NO PART NUMBER AVAILABLE

3196 MT-6

Power End

# Role: Maintenance Technician

The main content area is titled "Work Order Tracking" and shows a work order for "Paint Gun 04". A pink circle highlights the "Work Order" tab in the navigation menu. The interface includes sections for "Company Alerts", "Email", "Plant Issues", "Stock Quote", and "Bookmarks".

... after completing the maintenance ...

# Role: Maintenance Technician

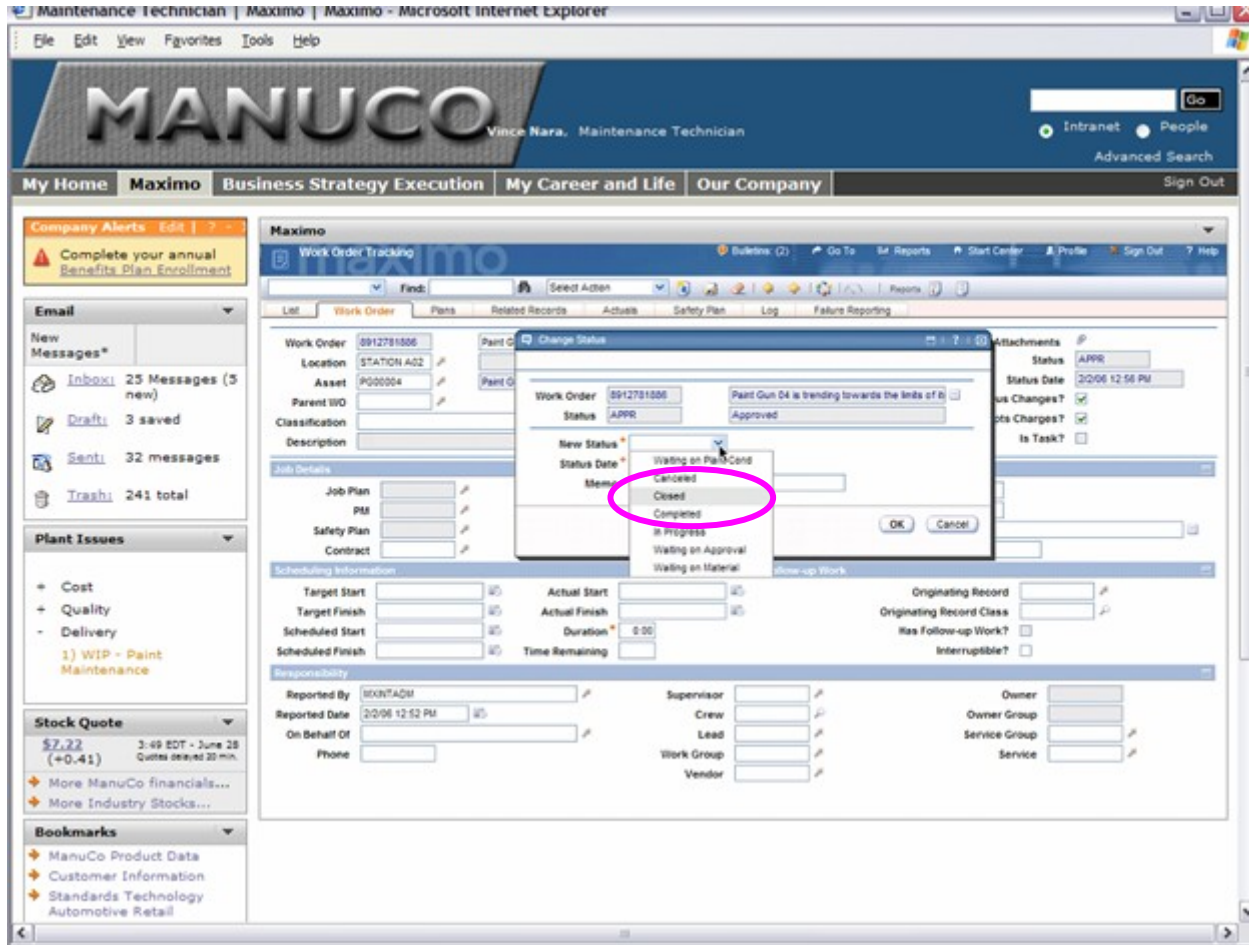

# Role: Maintenance Technician

Maintenance Technician | Maximo | Maximo - Microsoft Internet Explorer

File Edit View Favorites Tools Help

**MANUCO** Vince Nara, Maintenance Technician

Intranet People Advanced Search Sign Out

My Home **Maximo** Business Strategy Execution My Career and Life Our Company

Company Alerts Edit ?

Complete your annual Benefits Plan Enrollment

Email

New Messages\*

Inbox 25 Messages (5 new)

Drafts 3 saved

Sent 32 messages

Trash 241 total

Plant Issues

- Cost
- + Quality
- Delivery
- 1) WIP - Paint Maintenance

Stock Quote

\$7.22 3:49 EDT - June 28  
(+0.41) Quotes delayed 20 min.

More ManuCo financials...

More Industry Stocks...

Bookmarks

- ManuCo Product Data
- Customer Information
- Standards Technology
- Automotive Retail

Maximo

Work Order Tracking

Find: Select Action

Work Order Plans Related Records Actuals Safety Plan Log Failure Reporting

Work Order: 0912781008

Location: STATION A02

Asset: P000004

Parent W/O:

Classification:

Description:

Site: BELUNG

Class: WORKORDER

Work Type:

GL Account:

Failure Class:

Problem Code:

Attachments:

Status: **CLOSE**

Status Date: 2/2/06 5:52 PM

Inherit Status Changes?

Accepts Charges?

Is Task?

Job Details

Job Plan:

PM:

Safety Plan:

Contract:

Asset Details

Asset Up?

Warranties Exist?

SLA Applied?

Charge to Store?

Asset Location Priority:

Priority:

Priority Justification:

Risk Assessment:

Scheduling Information

Target Start:

Target Finish:

Scheduled Start:

Scheduled Finish:

Actual Start:

Actual Finish:

Duration: 0:00

Time Remaining:

Follow-up Work

Originating Record:

Originating Record Class:

Has Follow-up Work?

Interruptible?

Responsibility

Reported By: BCKRTAGM

Reported Date: 2/2/06 12:52 PM

On Behalf Of:

Phone:

Supervisor:

Crew:

Lead:

Work Group:

Vendor:

Owner:

Owner Group:

Service Group:

Service:

# Role: Maintenance Technician

# Role: Splash

