



WebSphere® software

IBM WebSphere Business Integration Monitor, Version 4.2.3

Highlights

- **Tracks business process, organization and employee performance to deliver a realtime view of organizational achievement**
- **Displays the audit trail generated by IBM WebSphere MQ Workflow for easy interpretation of workflow data**
- **Feeds realtime performance data back into process modeling tools to deliver continuous business process improvement**
- **Compares process and performance metrics with your company's established business goals to assess the status of targeted outcomes**
- **Helps you base business decisions on actual performance data, resolving issues before they jeopardize business goals**
- **Provides users the ability to stop, adjust and redirect details of workflow processes—including workload balancing—while they're underway**

Gain insight into enterprise performance
 You may not notice critical problems and poor performance in your company's business processes until important business targets are missed and consequently affect your bottom line. The slightest misalignment of business processes or a bottleneck in workflow can jeopardize goals crucial to business success. IBM WebSphere® Business Integration Monitor provides a quantified view of your business processes and output, which allows valuable insight into your company's performance in realtime. You can track all your automated business processes and display important metrics in a convenient enterprise dashboard to check the pulse of company performance.

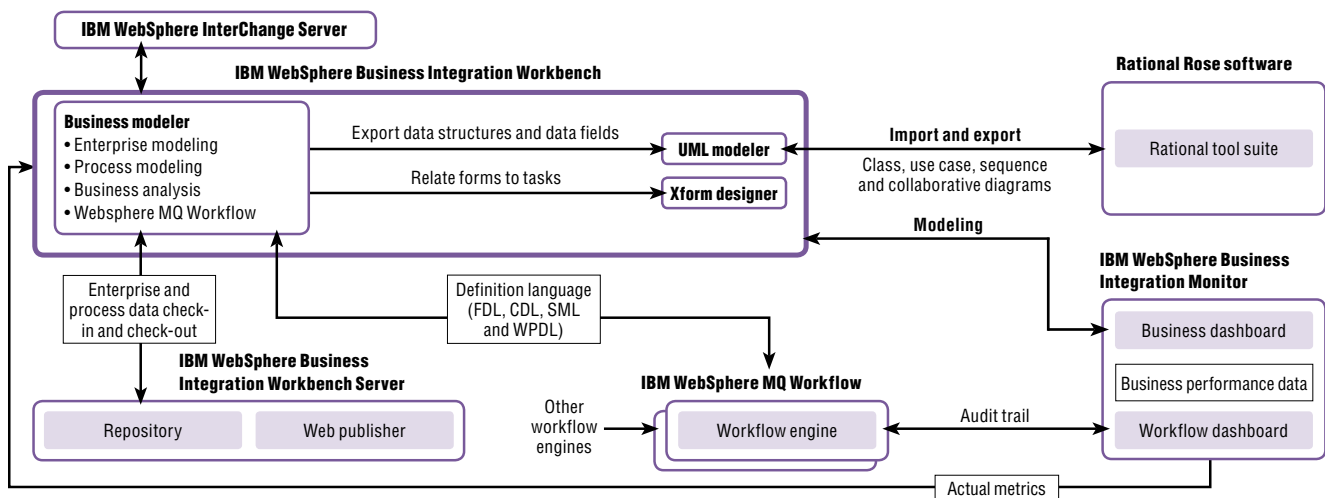

IBM WebSphere Business Integration tools facilitate effective business process management, allowing you to design, implement and monitor key process workflows.

WebSphere Business Integration Monitor displays the end data generated by IBM solutions for business process management (BPM), including IBM WebSphere MQ Workflow (formerly MQSeries® Workflow) and IBM WebSphere Business Integration Modeler. Using realtime BPM data, WebSphere Business Integration Monitor synthesizes system information to offer minute-by-minute status of work items and a view of how business processes are achieving corporate goals.

Manage by the numbers

WebSphere Business Integration Monitor is your enterprise dashboard—capturing your company's realtime business performance measurements. The application manages the display of the audit-trail runtime-workflow data generated by WebSphere MQ Workflow for a detailed look at company processes, which lets your team confidently make targeted decisions on actions that affect corporate goals. WebSphere Business

Integration Monitor supports performance-oriented decision making with two different views of the company—a workflow dashboard and a business dashboard—to deliver comprehensive data you can use whether managing from an executive or operations perspective.

The business dashboard

The WebSphere Business Integration Monitor business dashboard delivers a high-level view of automated business process performance to promote informed management decisions. Designed as a decision-making tool for line-of-business management, the business dashboard enables a comparison of actual company perfor-

mance with targeted business goals. Evaluate where your business stands against established milestones—or where strategic shifts in business process execution may enhance your company's performance.

Business dashboard capabilities also include work-item cost analysis and trend analysis of archived data. You can quickly create custom report views to display analysis of current or historical data in multiple chart types, including bar, pie and line charts. Actual metrics and statistical information can be easily exported to further analyze and redesign business processes and deliver continuous improvement throughout your enterprise.

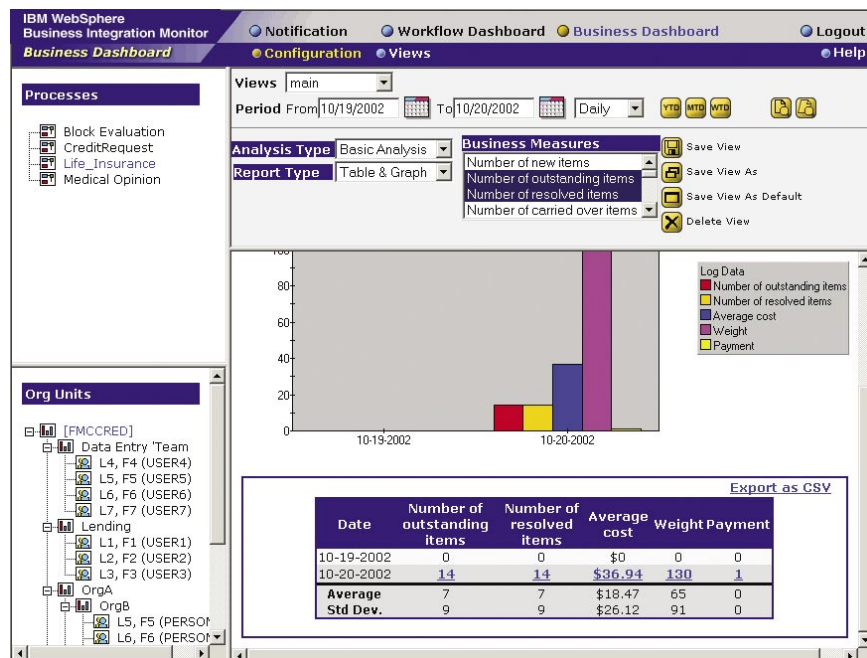

The business dashboard delivers critical enterprise performance data to enable informed decision making.

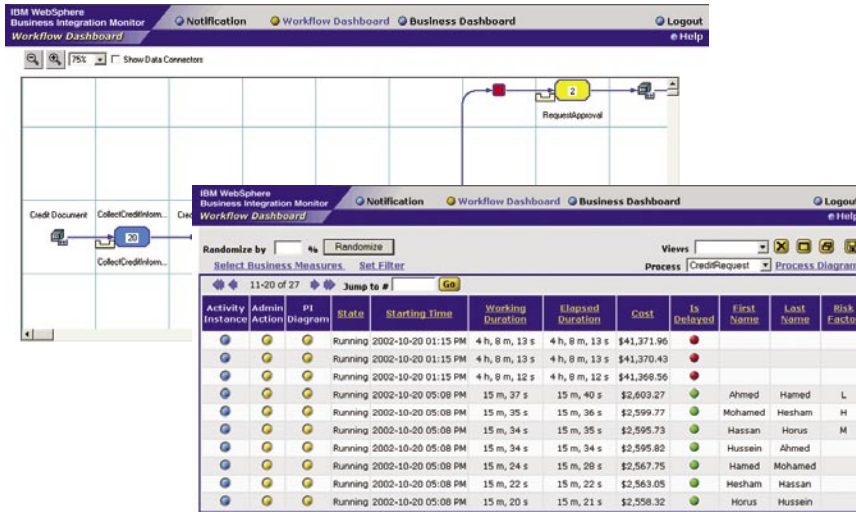

The workflow dashboard allows you to view workflow diagrams and lists for processes that are underway.

The workflow dashboard

WebSphere Business Integration Monitor workflow dashboard provides an operational console of your company's automated business processes, highlighting operations metrics and statistics for an in-depth view of corporate performance. Track where your company stands in relation to its business goals in detail—including where business units or individuals may be underperforming, which deadlines are in jeopardy, or other issues that potentially impede execution of corporate strategy. WebSphere

Business Integration Monitor also offers an advanced alert system that you can customize to any manager's specific requirements to help enable preemptive action—workload balancing, process redesign, process suspension or other measures—and correct operational workflow problems before issues become critical. Java™ technology allows remote management of your automated work processes through a convenient Web interface accessible through most Internet or intranet connections.

WebSphere Business Integration portfolio

As the world's largest information technology company, IBM offers a wide range of middleware and operating systems for virtually every computing platform, to give you the right tools to be an e-business on demand™. The IBM WebSphere Business Integration portfolio delivers market-leading middleware that allows you to unite applications, people and business processes so they can work as one. Built on open standards, like J2EE, XML and new Web services standards, this robust portfolio is endowed with reliability, scalability and security—the core strengths you've come to expect from IBM.

With a WebSphere Business Integration solution, your business managers can effectively model and simulate business processes—and refine those processes to increase efficiencies as needs arise. Your IT staff can quickly and easily integrate previously disparate systems within your existing infrastructure—and with new applications and systems. Your

systems can connect seamlessly with your customers' and business partners' systems to deliver immediate, dynamic—and personalized—information. And monitor your processes from end to end to show an up-to-the-minute view of how your enterprise is performing, so you can manage business effectiveness and readily make improvements to help you gain better return on investment (ROI) and faster time to value.

For more information

IBM WebSphere Business Integration Monitor is a component of the WebSphere portfolio of Business Integration infrastructure software. To learn more about WebSphere Business Integration Monitor, visit:

ibm.com/websphere/integration/wbimonitor

Or contact Worldwide Integration Sales at 888 685-0947 or send an e-mail to bisales@us.ibm.com.

IBM WebSphere Business Integration Monitor, Version 4.2.3 at a glance

Hardware requirements

For Microsoft® Windows®

- Intel® Pentium® III, 650MHz or higher
 - 512MB RAM or higher (1 GB recommended)
 - 50MB available hard disk drive space, plus sufficient space for the database
-

For IBM AIX® Server

- IBM RS/6000®
 - 1GB RAM or higher
 - 50MB available hard disk drive space, plus sufficient space for the database
-

For Sun Solaris operating environment

- Sun Server
 - 1GB RAM or higher
 - 50MB available hard disk drive space, plus sufficient space for the database
-

For IBM z/OS™ or IBM OS/390®

- IBM @server™ zSeries™ 900 or IBM S/390®
 - 1GB RAM or higher
 - 50MB available hard disk drive space, plus sufficient space for the database
-

For Web browser client

- Intel Pentium III, 650MHz or higher
 - 128MB RAM (256MB recommended)
-

Software requirements

One of the following

- Microsoft Windows NT® 4.0 with Service Pack 4
 - Windows 2000 server
 - AIX, Version 4.3.3 or higher; or AIX 5L, Version 5.1
 - Sun Solaris 8, maintenance level August 2001 or later
 - OS/390, Version 2.8 or higher; or z/OS, Version 1.1 or Version 1.2
-

Additional software

- IBM DB2® Universal Database™, Version 7.2, with Fix Pack 5; DB2 Universal Database, Version 8.1; DB2 Universal Database for OS/390, Version 7.1 or higher; Oracle, Version 8.1.7.1; or Oracle 9i
 - Microsoft Internet Explorer, Version 5.0 or higher
 - IBM WebSphere Application Server Advanced Edition, Version 4.0.2; WebSphere Application Server, Version 5.0; WebSphere Application Server Network Deployment, Version 5.0; or WebSphere Application Server for z/OS and OS/390, Version 4.0.1
 - IBM MQ Series Workflow, Version 3.2.2; or WebSphere MQ Workflow, Version 3.4
-



© Copyright IBM Corporation 2003

IBM Corporation
Software Group
Route 100
Somers, NY 10589
U.S.A.

Produced in the United States of America
03-03
All Rights Reserved

AIX, DB2, DB2 Universal Database, the e-business logo, e-business on demand, @server, IBM, the IBM logo, MQSeries, OS/390, S/390, WebSphere, z/OS and zSeries are trademarks or registered trademarks of International Business Machines Corporation in the United States, other countries or both.

Intel and Pentium are trademarks of Intel Corporation in the United States, other countries or both.

Java and all Java-based trademarks and logos are trademarks of Sun Microsystems, Inc. in the United States, other countries or both.

Microsoft, Windows and Windows NT are trademarks of Microsoft Corporation in the United States, other countries or both.

Other company, product and service names may be trademarks or service marks of others.