

**Together, we can work smarter
with Lotus collaboration solutions**

Lotusphere Comes To You

Bruce Morse

VP, Unified Communications Software
Lotus Collaboration and Portal Software



Up Front: The state of the IBM collaboration portfolio

Growing



- Notes & Domino 8.0 – **rapid customer adoption**
- Lotus Connections is the **fastest growing software** product in Lotus history
- Sametime – added **30% more customers** in 2008
- WebSphere Portal **#1 for 7 years***

Innovating



- IBM winner of the 2008 Frost and Sullivan Green Excellence Award
- Lotus Connections is the world's the first integrated social computing software for business
- Lotus Mashups allow assets to be reused quickly to create 'situational apps'

Expanding



- **More Than Half** of Fortune Global 100 Now Use Lotus Notes/Domino
- **1/3 of new Sametime customers were MS Outlook/Exchange users**
- IBM Lotus Sametime winner of the Frost and Sullivan **2008 North American Enterprise Product of the Year**

Partnering



- Extensive partnerships with market leaders in mobility, UC and business applications
- Over 10,000 Lotus Business Partners, and growing
- IBM has invested more than **\$1 billion** in Linux® development



* According to Gartner DataQuest

Organizations face unprecedented challenges



Difficult economic climate

- Need to lower costs while enabling people
- Increased regulatory compliance

Accelerated change

- Rapidly developing technology trends: cloud computing, SOA, mobility, UC, Web 2.0, inexpensive storage
- Opportunities and risks appear and disappear in real time

Complex global ecosystem

- Distributed and un-synchronized people, processes, and information
- Reduced productivity and limited base for innovation

Something meaningful is happening

Smarter Planet



Instrumented



Interconnected



Intelligent



- People
- Companies
- Institutions
- Industries
- Man-made systems
- Nature's systems

**The world is connected:
economically, socially, and technically**



Building a smarter planet:

Collaboration is the key to working smarter



- **Connect** with employees, customers and partners to build strong relationships that drive results
- **Collaborate** from anywhere to become a more agile, adaptable organization
- **Innovate** to leverage the power of participation and generate new ideas
- **Optimize** the cost of enabling people

71% of CEOs plan to place greater focus on external partnerships and collaboration that extends beyond the traditional walls of the enterprise*



* Source: IBM Global CEO Study 2008; n = 1106



Connect to build deeper relationships for differentiation

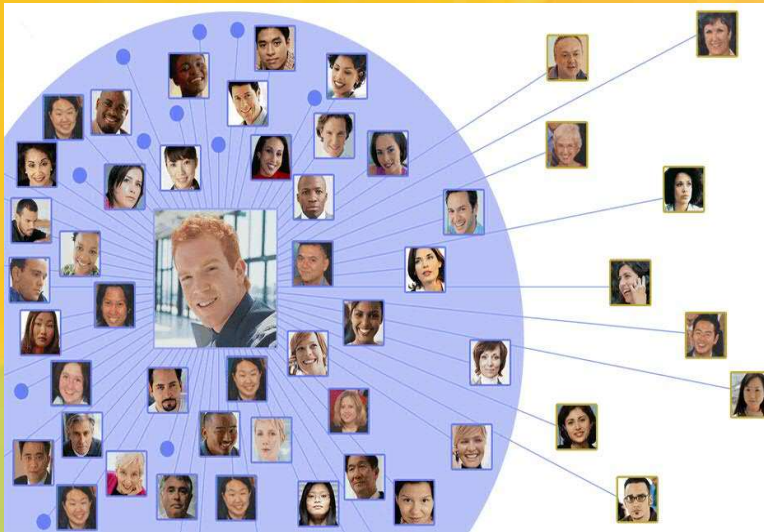

- **Allow employees to self optimize:** give geographically dispersed, virtual teams the tools they need to drive better outcomes
- **Differentiate your customer experience:** protect revenue, build loyalty and create advocacy through customer communities
- **Respond more quickly to market dynamics:** create dialogs to understand customers more deeply and to develop more productive partnerships

“91% of decision makers said that customer experience would be very important or critical to their business.

However, **half of them lacked a clear customer experience strategy”**

“The Forrester Wave™: Customer Service Software Solutions, Q4 2008 Define The Customer Experience Before Choosing A Vendor,”
Forrester Research, October 21, 2008

Collaborate to improve productivity and adaptability



- **Reduce process inefficiency:** enable real-time collaboration to support faster, more cost effective business processes. Eliminate silos.
- **Make better decisions, faster:** keep people in touch with expertise and information by giving access to **the right collaborative tools** for the moment, from anywhere and through any device

“...Collaboration needs grow as a result of layoffs, mergers, and deepening external partnerships (requiring new infrastructure to collaborate outside the firewall with trusted, external partners...and customers). And this happens while IT's services shrink as a result of layoffs, a focus on streamlining operational costs, while not taking on new projects.”

"Predicting the battle over collaboration infrastructure in 2009"
Gil Yehuda, Forrester, ZDNet, December 12th, 2008

Innovate through broad participation to capture opportunities

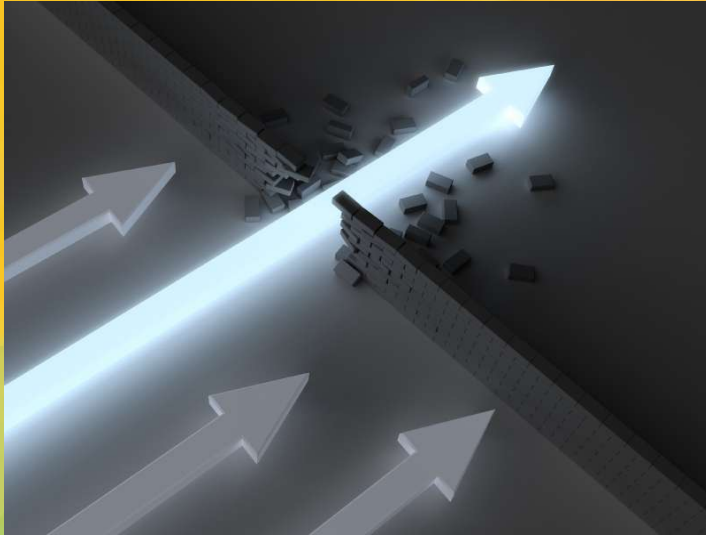

- **Generate value from social networks:** create a stronger, more participatory business culture that fosters quick thinking and new ideas
- **Uncover hidden knowledge and expand your virtual organization:** use security-rich collaboration solutions that enable innovation to be driven from inside and outside the walls of your organization

"Increasingly, B2B buyers are relying on social tools like discussion forums, blogs, and podcasts to make decisions.

Among telecommunications and networking buyers, for example, **nearly two-thirds** report that discussion forums and social networking sites were important when making a purchase decision."

*"Can Enterprise Web 2.0 Survive The Recession?"
Forrester Research, January 6, 2009*



Optimize the way people work to reduce costs



- **Reduce the cost of empowering people:** optimize and deploy energy and storage-efficient collaboration technology
- **Develop efficient means of working:** leverage smarter collaboration to avoid travel, communications, paper, and traditional office requirements.

“These deployment approaches have already proven to save months of project work that used to be spent propping up on-premise server infrastructure and climbing steep technology deployment learning curves.

Bottom line: We now have more options for what technologies we invest in and how we choose to deploy them.”



I&KM Research For An Economic Downturn,
Forrester Research, October 29, 2008

People drive better business outcomes

Drive Growth

Establish strong client and partner relationships

Create Cultures of Innovation

Sense and respond to change

Innovate through collective talent

Control Costs

Leverage and preserve tacit knowledge

Develop efficient means of working

Connect

Collaborate

Innovate

Optimize

Messaging & Collaboration

Portals & Mashups

Social Software

Unified Communications & Collaboration

Talent & Expertise

Applications

Information



CREATED WITH LOTUS' SYMPHONY™

Evolving Capabilities Support the Collaboration Agenda

For your environment, your culture, your business demands

Collaboration optimizes business outcomes

- *Global*
- *Secure*
- *Dynamic & Organic*
- *Supports generational styles*

Insight & Innovations

- **Social Computing**
- **Embedded Collaboration and Communication**
- **Mashups**

On Demand Access

- **Unified Communications and Collaboration**
- **Directories and Profiles**
- **Mobility Solutions**
- **Portals**

Realtime Communications

- **Instant Messaging and Presence Awareness**
- **Web and Video Conferencing**
- **Web Content**

Baseline Communications

- ***Telephony***
- ***Email and Calendaring***
- ***File Sharing***



What some of our key customers are saying

HSBC 

The world's local bank

IBM Lotus Collaboration Portfolio

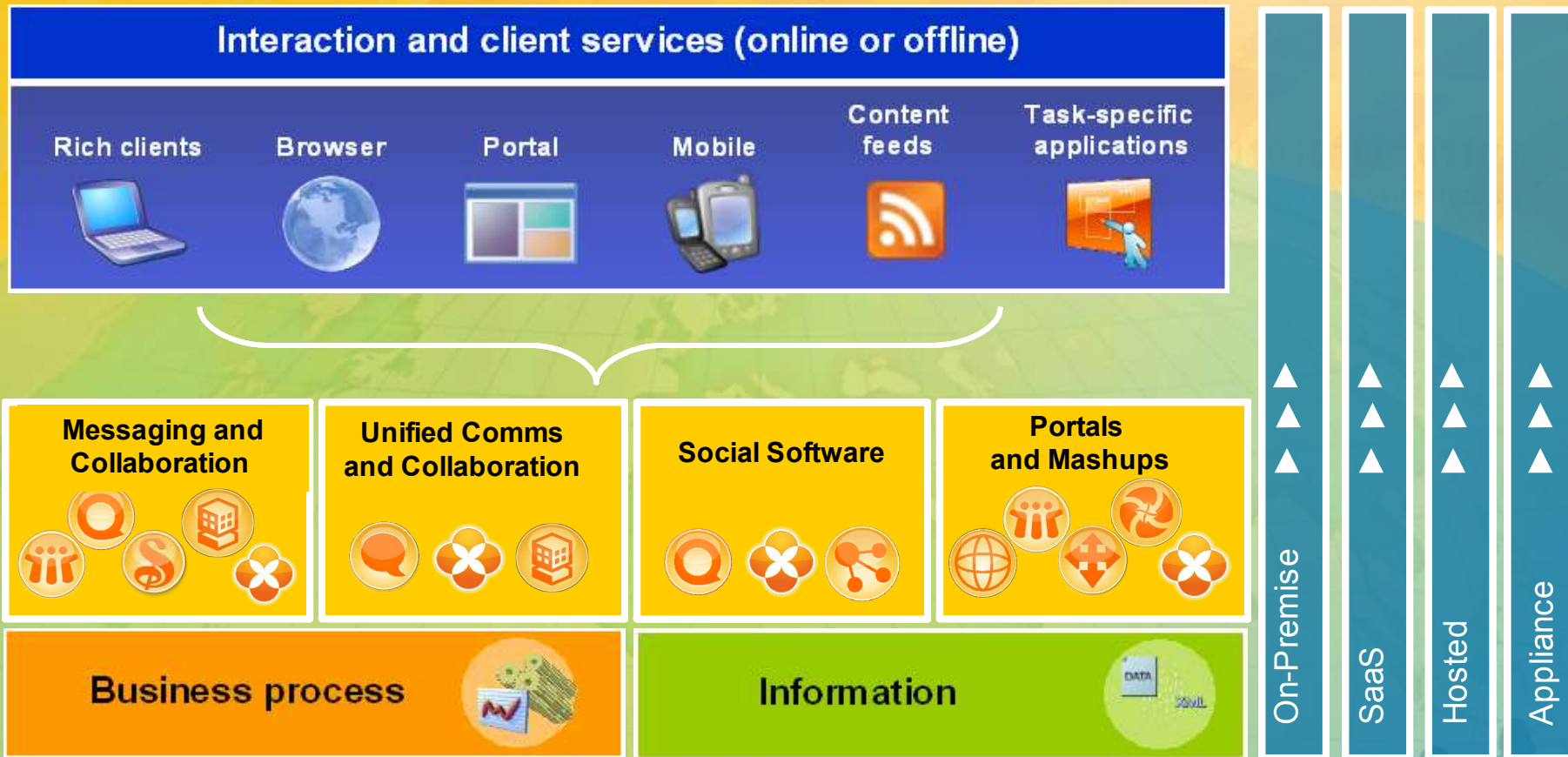

Notes & Domino 8

upgrades ahead of historical trend





Lotus Notes and Domino 8.5:

An integrated collaboration environment



Lotus Notes®

8.5

- Eclipse-based Designer
- xPages - Domino App Modernization
- Security simplification
- Roaming User
- iCal subscriptions & Calendar overlays
- Mac OS 10.5 (Leopard) & Ubuntu 8.04 client support
- Reduced costs for mail storage
- Domino configuration tuner
- Lotus Protector software
- Widget extensibility

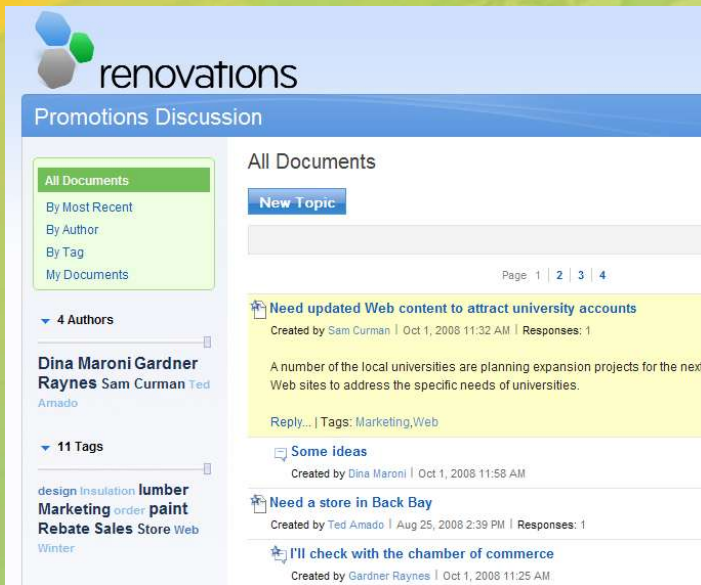

IBM



CREATED WITH LOTUS' SYMPHONY™

Lotus Notes & Domino – Driving costs down

It's time to Upgrade

Savings right out of the box

- Immediate benefits available from upgrading

Total messaging cost savings of 30+%

- Storage costs reduced by 50%
- Administration savings of 30%
- Improved end user productivity

Leverage existing expertise, applications, and infrastructure

- Don't spend money reworking applications

IBM saves \$\$ millions yearly from reduced storage costs alone

- 70+ Petabytes of storage



8.5

Costs

30%



CREATED WITH LOTUS SYMPHONY™

Alloy™ Software by IBM® and SAP®:

Access SAP Information and Processes from IBM Lotus Notes

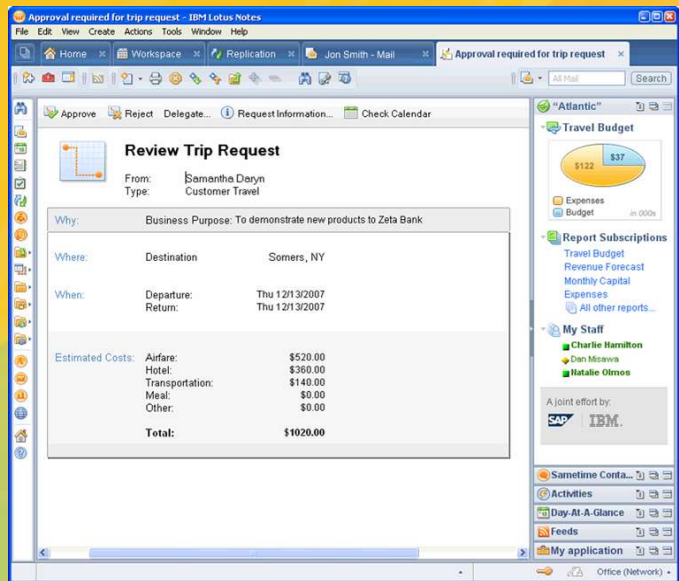

• Reports management

- Give Users information to make good decisions

• Travel Management

- Request, review & approve trip details quickly

• Workflow Decisions Management

- Manage and expose SAP Workflow decision steps in Notes

• Leave Management

- Manage vacations from Lotus notes calendar

• Custom Integration

- Add contextual information to facilitate better decisions



Going Mobile:

The Enhanced Lotus Suite on the BlackBerry® Platform



Connections –
Untethered, secure,
enterprise social
networking



Symphony & Quickr –
Low cost, rich desktop
collaboration on the road



Sametime – Anywhere,
anytime, secure, real time
collaboration



Domino Designer with
Xpages – Mobilize Domino
applications with
BlackBerry® security and
manageability built-in



Going Mobile: Enhanced iPhone Support

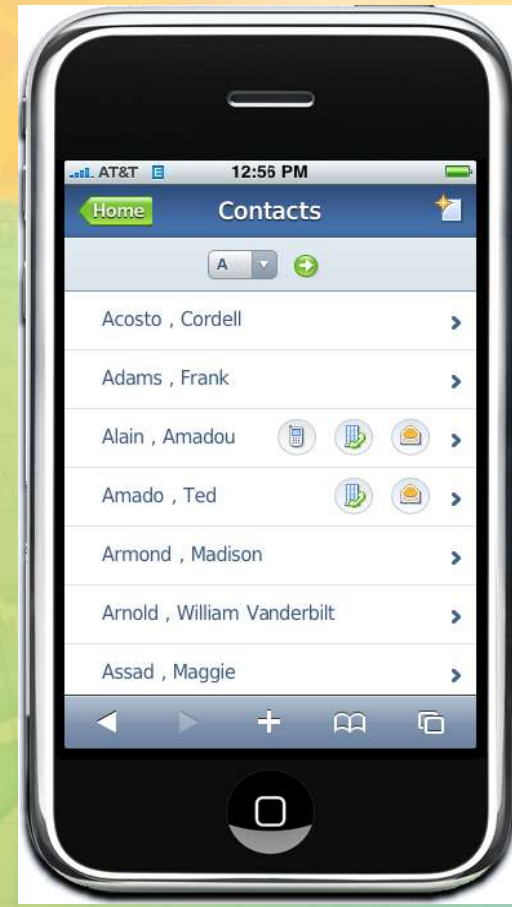
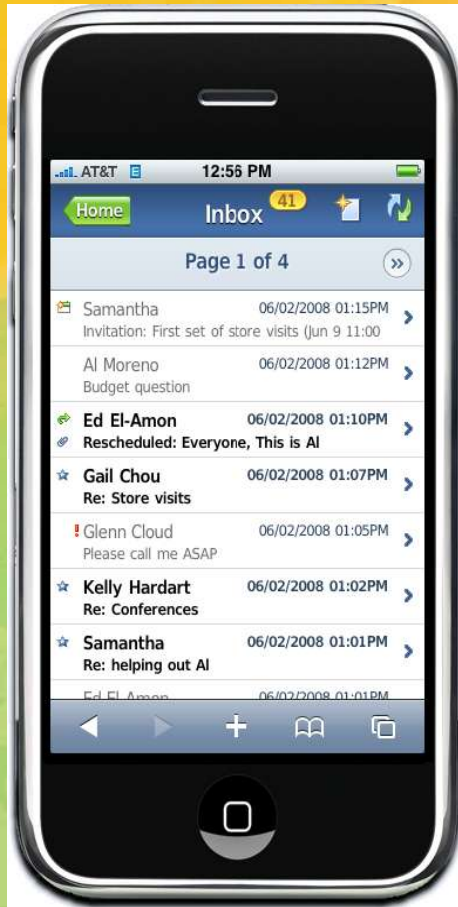

Lotus Symphony:

Creating and editing content



4 MILLION downloads
...and counting



Novell.

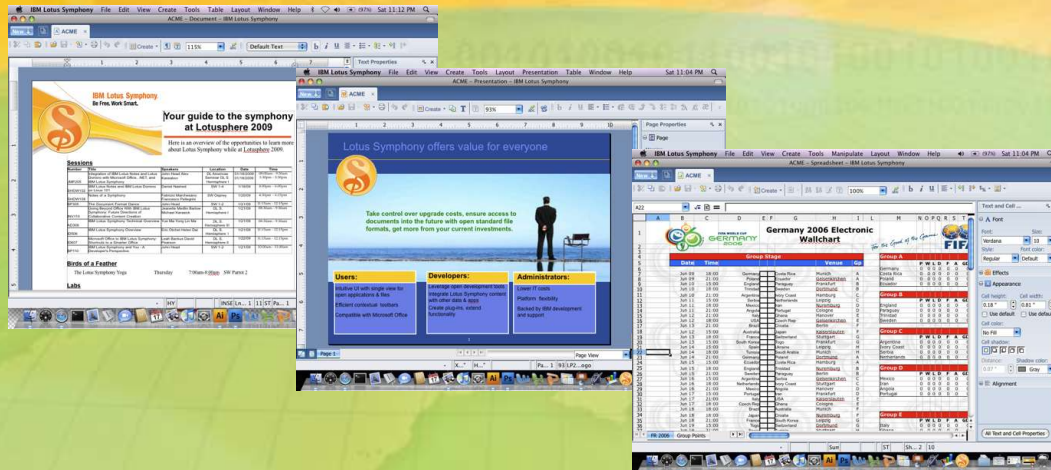

Microsoft
Windows

Free and Innovative

- Documents
- Presentations
- Spreadsheets





Unified Communications and Collaboration

- ✓ Saved 4 days in Sales and Ordering Process
- ✓ Reduced IT costs 69%



Nic J. Theocarakis
NISSAN DISTRIBUTOR



- ✓ Reduced staff & Telephony costs
- ✓ Improved customer loyalty
- ✓ Saved \$3M annually

Sametime Unified Telephony

Coming July 2009!



Rich presence

Softphone

Intelligent Call
Management

Delivers

rich and consistent

end user experience
across multi-vendor, TDM and
IP PBX environments

Sametime 8.5

Making Collaboration Easier

Improved Online Meeting Experience Enhanced **Video**



*iPhone Browser
Support*

Web 2.0 Browser Experience zero download

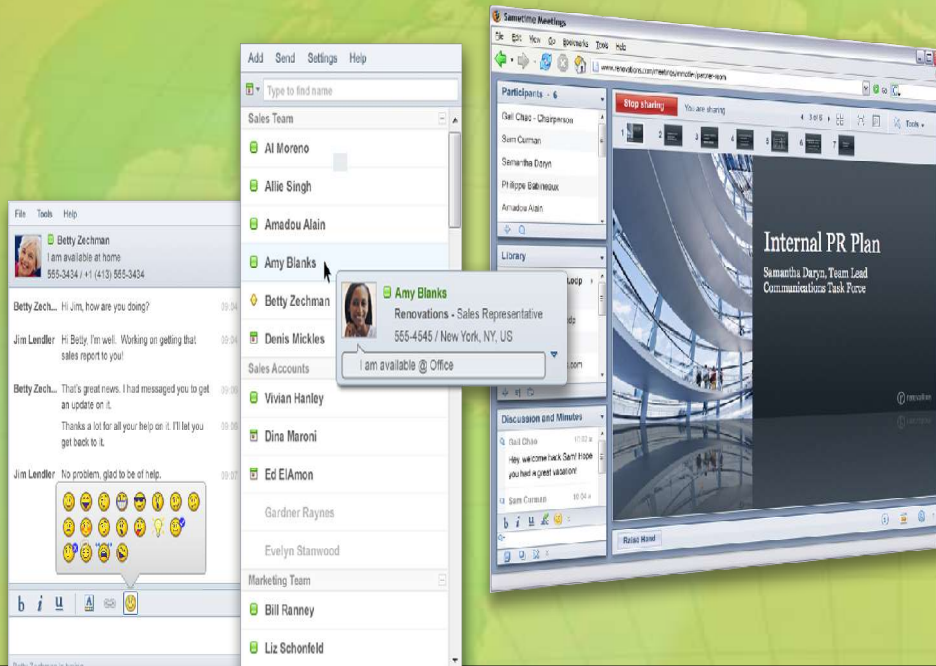

Lotus Quickr:

Teams Share Content, Collaborate and Work Faster

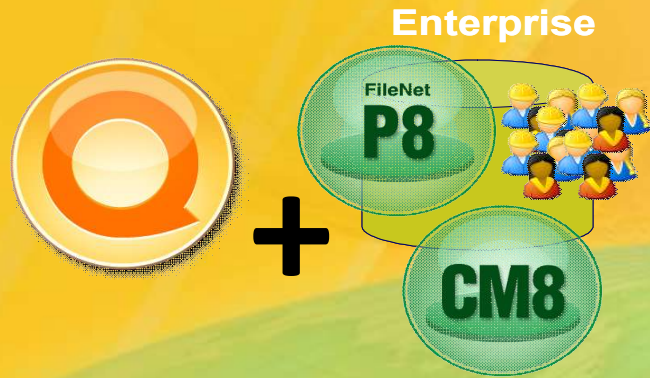

Enterprise

•Enterprise Content Management

- Quickr friendly Web 2.0 front end for your FileNet, Content Manager, other investments

•Customer Driven Enhancements

- Performance and UX
- Stability
- Extensibility (e.g. LDAP, APIs)
- Administration (e.g hotfix)
- SSO – SPENGO (J2EE)

•Integration with Connections and iNotes

- Extend Community with a place
- Store / publish from Activities to a place

•Connector enhancements

- Deployability
- Multi-user support
- Auto populate places
- Forward Proxies

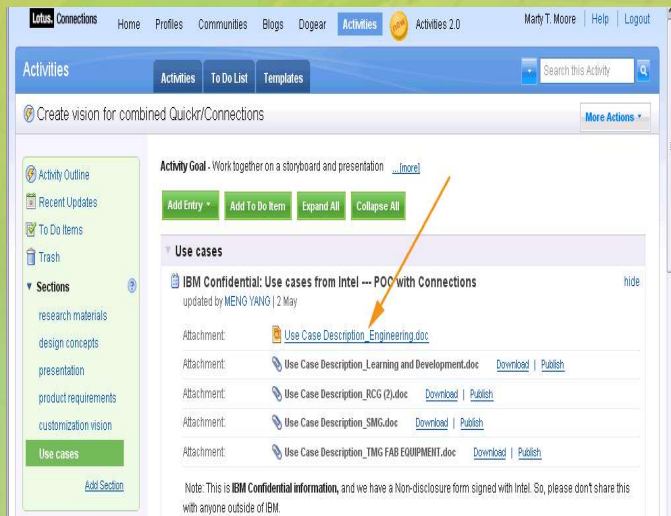

Lotus Connections 2.5: Discover Expertise, Deliver Results...



- Social Profiles
 - Twitter
 - Message Wall
 - Personalized news

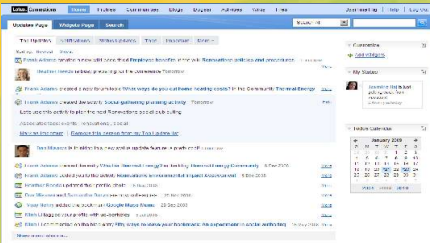

- View Social Data
 - Smart Notifications
 - Subscriptions
 - 'River of news'

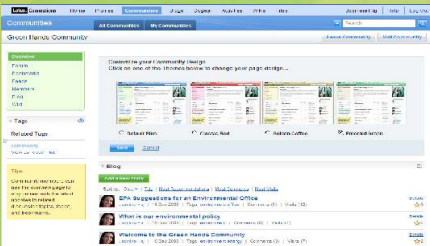

- New Community Experience
 - Templates for look and feel
 - New discussion forum
 - Drag and drop widgets



- Completely New Wiki
 - Common Architecture
 - First class Wiki

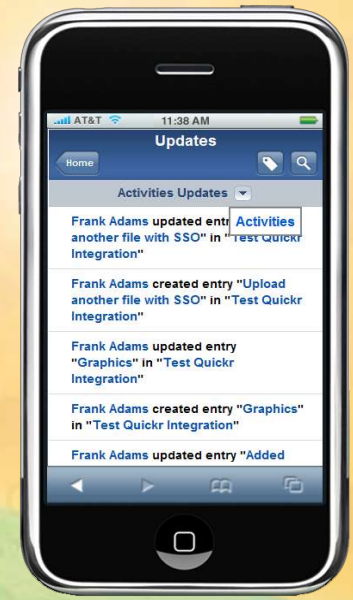

- New Mobile Client
 - Included with 2.5
 - Browser client





WebSphere Portal & Mashups

- Exceptional Web Experiences
- Excellence in Integration & Cost Savings
- Empowering Business Users

Expanded Lotus collaboration integration

End-user customization & control

Out-of-box site templates



Mashup integration

Widget consumption

Tagging & rating enhancements

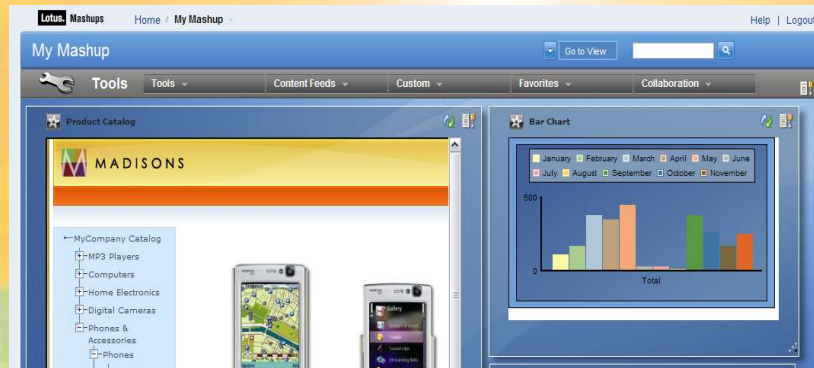

“We received applause in the Board Room from our Patient Advocacy Council”

Pete L’Engle, Sr. Program Manager, Duke Health



Product release dates and/or capabilities referenced in these materials may change at any time at IBM’s sole discretion based on market opportunities or other factors, and are not intended to be a commitment to future product or feature availability in any way.



CREATED WITH LOTUS’ SYMPHONY™

IBM Accelerators for WebSphere Portal

Helping to Speed Exceptional Web Experiences



IBM accelerators help speed time-to-value of WebSphere portal deployments

New accelerators include:



IBM Mashup Accelerator

Empowers business users to easily create and share new Web applications without IT involvement



IBM Mobile Portal Accelerator

Delivers Web portal applications to users on virtually any mobile device



Product release dates and/or capabilities referenced in these materials may change at any time at IBM's sole discretion based on market opportunities or other factors, and are not intended to be a commitment to future product or feature availability in any way.



CREATED WITH LOTUS' SYMPHONY™

Lotus Foundations

Collaboration for small business



Family of on-premise servers

- Lotus Foundations collaboration server
- Domino mail and collaboration, file management, directory services, firewall, back-up and recovery, and office productivity tools



People are accessing collaborative services in many ways

Collaboration "is" the application



Desktop

Appliance

Web

Mobile

Collaboration "Inside" the app

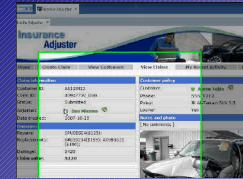

Middleware

Business Applications

Collaboration as a Service

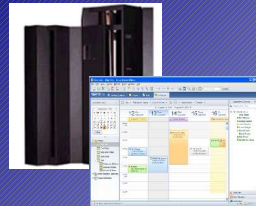

Hosted



SaaS

Applications & Information



Communication & Collaboration Services

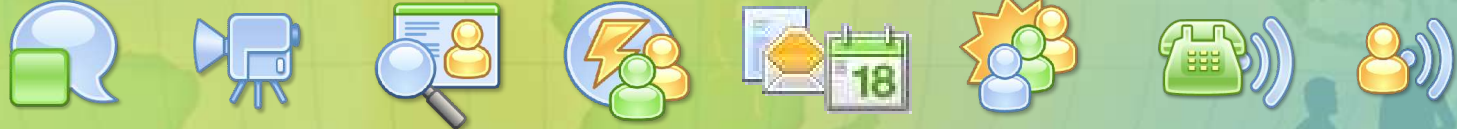

What is “cloud computing”?



Cloud computing is an emerging style of standardized, elastic, scalable, commodity based IT capability delivered dynamically as a service

Smart service delivery model



- **Secure access anywhere**
- **Customer self service**
- **Automatically scalable to demand**
- **Always available**
- **Flexible pricing**



Introducing LotusLive:

Enabling Collaboration both within and outside the firewall



LotusLive™

www.lotuslive.com

Working together just got easier
Online collaboration solutions for the working world

LotusLive is your place for online collaboration services. Network, collaborate and drive new business opportunities.

[Try](#) [Buy](#) [Learn More](#)

Networking & Collaborating
Browse services designed to help you network and collaborate without boundaries.

Web Conferencing
Browse services offered for online meetings, webinars and event management.

E-mail
Learn about the LotusLive e-mail services.

[View LotusLive Demos](#)

[View Image Gallery](#)

Learn Demos | Purchase Services Trials | Explore Image Gallery | Business Partners | Support Support Resources Register Interest | Lotus Customers About LotusLive Services

Copyright © 2008 IBM Corporation. Privacy | Terms of Use | Contact Us at 888-376-0100 or by email



CREATED WITH LOTUS' SYMPHONY™

LotusLive Offerings – 2009

Web Conferencing

LotusLive Meetings (Sametime Unyte Meeting)



Full-featured Web conferencing service includes polling, hand raising, record & playback.

Available Today

LotusLive Events (Sametime Unyte Events)



Internet-based event capabilities. Provides tools to create & manage webinars.

Available Today

Collaboration

LotusLive Engage ("Bluehouse")



An integrated suite of Web collaboration and business networking solutions including:-

- On line Meetings
- Files
- Instant Messaging
- Activities
- Survey Forms
- Charts
- Profiles and Contacts

Available Q2 '09

LotusLive Connections



An integrated suite of Web collaboration and business networking solutions including:-

- Files
- Activities
- Profiles and Contacts
- Instant Messaging

Available Q2 '09

eMail

LotusLive Notes (Lotus Notes Hosted Messaging)



Full-featured, dedicated hosted Email service. (rich or web client)

Available Today

Additional Add-ons

LotusLive Mobile for Blackberry

Available 1H '09

LotusLive Sametime IM

Available 1H '09

LotusLive iNotes



Web-based Email service with group calendar & shared contacts.

Available Q3 '09



Multiple Delivery Models

Lotus has delivery models to address customer collaboration challenges

On-Premise

MANAGED BY IT DEPARTMENT OR PARTNER

Software

Benefits

- Allows for advanced customization
- Managed by IT department
- All data resides locally and inside firewall

Appliance

Benefits

- Easy to install and maintain
- Managed by a customer or partner
- Toolkits available for customization
- All data resides inside firewall

Cloud Delivered

IBM MANAGED

LotusLive

Benefits

- Subscription pricing
- Scales to meet customer demand
- Updates are applied transparently
- Standard SLAs
- We offer both dedicated and multi-tenant environments



What some of our key customers are saying



Lotus Empowers People to Drive Better Business Outcomes

Connect Collaborate Innovate Optimize

- **Workforce flexibility**
 - Enabling employee mobility
 - Supporting generational styles
- **Leveraging expertise & knowledge**
 - Finding and connecting
 - Both inside and outside the firewall
- **Streamlining decision making**
 - Coordinating activities
- **Communicating with employees as individuals**
 - Aggregation and personalization of content
- **The right information at the right time...in context**
 - Tailored applications for niche audiences
- **Magnifying the value of content**
 - Easier to find, capturing and repackaging content



CREATED WITH LOTUS' SYMPHONY™

Thank you!



CREATED WITH LOTUS SYMPHONY™