

Lotus knows.

Smarter software for a Smarter Planet.

ID610 Lotus in a Mobile World

Jacqueline Yen (顏利玲) | 行動協同合作專案經理
Andy Lee (李明翰) | 行動協同合作資深工程師



Agenda

Lotus Mobile Approach

Lotus Mobile Product Roundup

Lotus Mobile Product Roadmaps

(Demos throughout)

Lotus knows.

Smarter software for a Smarter Planet.

Where are your employees? How do they want to work?

Universal access—Be as productive as possible, regardless of location

Rich client



Browser



Mobile device



Connected

Disconnected

Lotus knows.

Smarter software for a Smarter Planet.

The Lotus Business Platform

Collaboration in Context

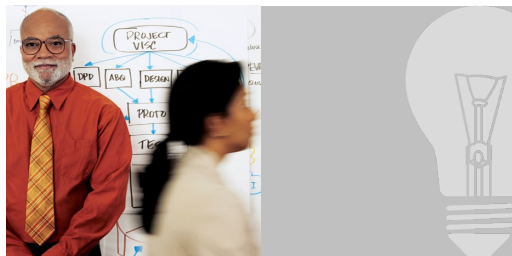

Knowledge Worker



Informational Worker (Boundary)



External Partners



Universal Access



Messaging



Communicating



Connecting

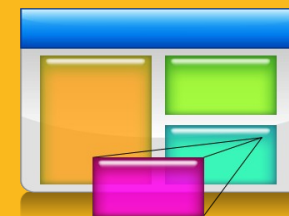

Integrating

Lotus®

Open Standards Architecture

Business Applications



Information Management



IBM Collaboration Portfolio

Beyond Office

Choice of Access

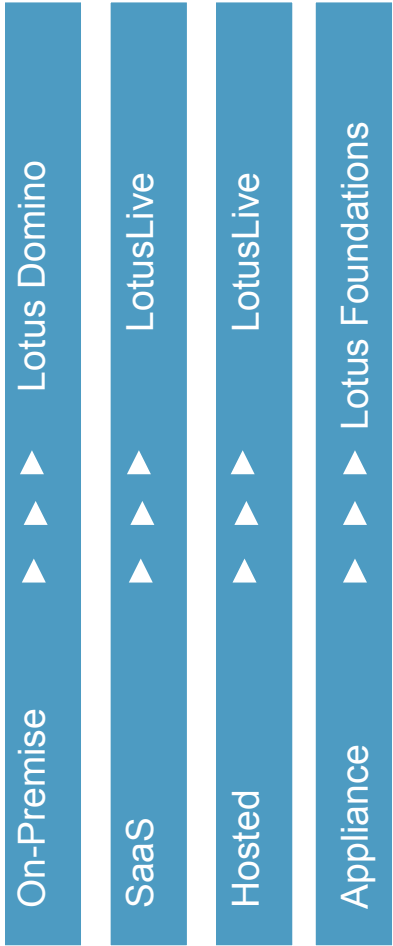
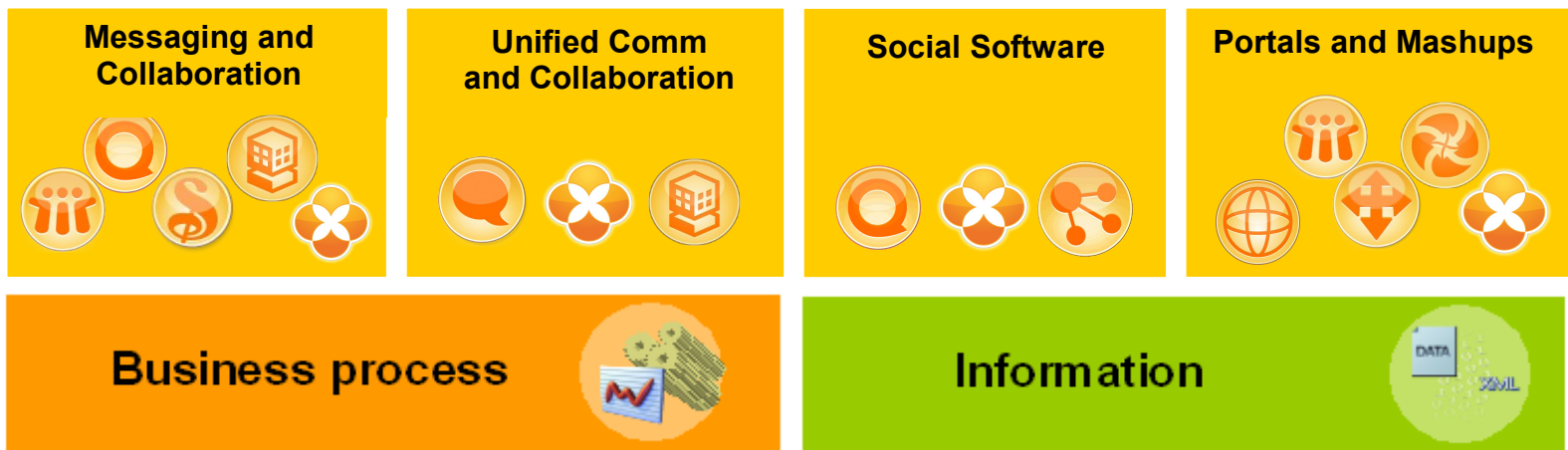

Choice of Service

Agenda

Lotus Mobile Approach

Lotus Mobile Product Roundup

Lotus Mobile Product Roadmaps

(Demos throughout)

Lotus knows.

Smarter software for a Smarter Planet.

IBM® Lotus® Domino® has a rich client ecosystem

Email, PIM, and more...

Integrated collaboration on multiple devices, any network

Offline / Online capabilities

Clients managed centrally, easier administration

Supports role-based deployment

Multi-OS support

Out of the box features, cost effective and innovative

Integrates with existing systems and applications

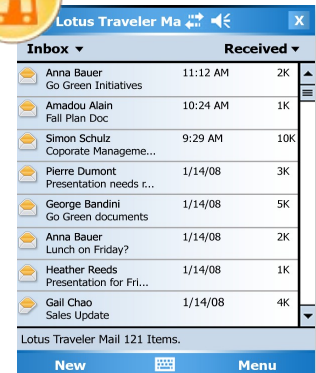

IBM Lotus Notes Traveler

IBM Lotus iNotes

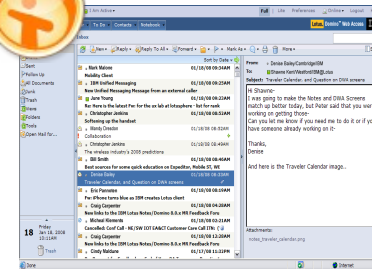

IBM Lotus iNotes

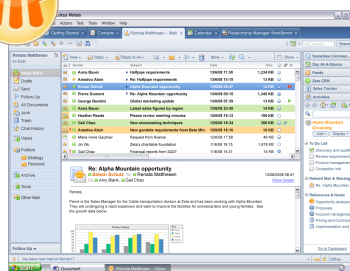

IBM Lotus Notes

Lotus knows.

Smarter software for a Smarter Planet.



IBM Lotus Notes Traveler

Push email for Nokia Symbian, Windows Mobile, and Apple iPhone devices

Automatic wireless delivery

Email (including attachments)

Calendar

Address Book

Journal

To Do Lists

2-way synchronization

Over-the-air client installation

Email Folder support

Customizable alerts for new email

Encrypted mail

Policy administration and monitoring *

Remote wipe and device lock

Corporate directory lookup **



Works over all wired / wireless connections (CDMA, GPRS, GSM, WiFi, etc.)
Integrates with Lotus Mobile Connect for secure data channels

(*) features NOT currently available on the Apple iPhone

(**) feature NOT currently available on Nokia Symbian or Windows Mobile



Lotus Notes Traveler Device Support

Windows Mobile 5/6/6.1 Professional and Smartphone devices

Nokia Series 60 3rd edition

Nokia Series 60 5th edition devices (Touchscreen)

Apple iPhone and iPod Touch Devices





Lotus Notes Traveler Server

- Lotus Notes Traveler runs as a service on the Domino server
- Operating System
 - Windows® 2003/2008 Server (32-bit)
 - Windows 2003/2008 Server for Intel® 64-bit
- Variety of server topologies possible including:
 - Using VPN
 - Reverse proxy
 - Domino server with Lotus Notes Traveler component in the DMZ

Choosing a network topology

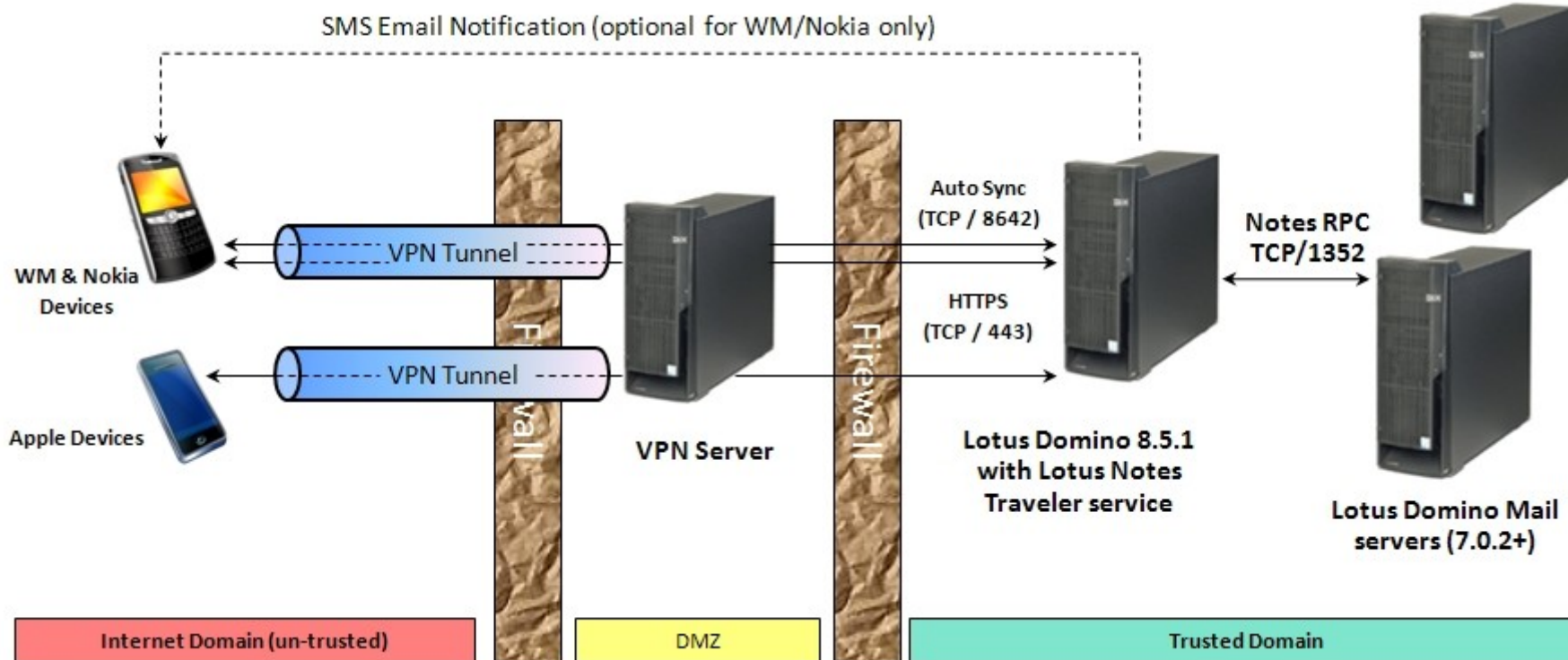

Virtual Private Network

Lotus Notes Traveler Companion

- iPhone application
- Allows user to read Domino-encrypted mail
 - Built on same design as Nokia and Windows Mobile
 - Requires Notes ID to be accessible from Lotus Notes Traveler server (in ID vault or mail file)
 - Uses link inside mail to jump to Companion
 - User supplies Notes ID password
 - Lotus Notes Traveler server does decryption
 - Does not store encrypted mail on the iPhone
- Available for free from iTunes App Store
 - “As is”, unsupported
 - Licensed to end user, not part of enterprise license
 - Requires Lotus Notes Traveler server update
 - Included in 8.5.1 Fixpack 1

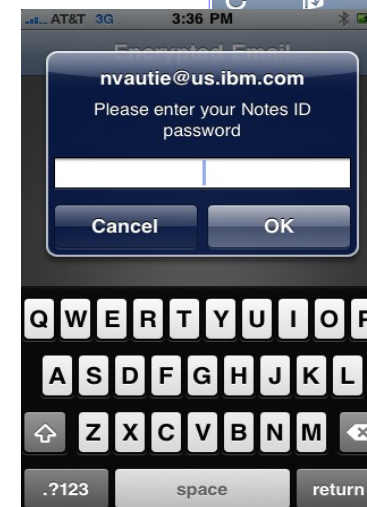
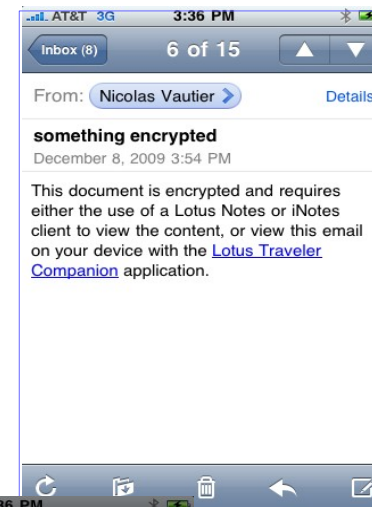

Lotus knows.

Smarter software for a Smarter Planet.



IBM Lotus iNotes® ultra-light mode

Real-time access to Lotus Domino mail, calendar and contacts from iPhone/iTouch

Visually appealing user interface

Consistent with Lotus Notes

Follows Apple iPhone UI design guidelines

Quick and crisp Day-At-A-Glance calendar view

Built on Lotus iNotes server infrastructure

HTML page generation

Operation workflow

HTML-only fallback for Firefox

Meets accessibility guidelines (on desktop via Firefox)



Lotus knows.

Smarter software for a Smarter Planet.



Lotus Sametime® for mobile devices

Instant messaging and collaboration for popular Mobile devices



Capabilities

Wireless instant messaging

Contact List and Business Cards

Quick Find

Single/Multiple Chat

Chat History

Status Alerts

Announcements

UC²

Extendable plug-in architecture

Windows Mobile v6 (Professional and Standard)



Lotus Sametime for mobile devices

Instant messaging and collaboration for popular Mobile devices

Device Support

iPhone, iPhone 3G(S), iPod Touch web client application

Blackberry – 7100, 8100, 8700, 8800 Series, 8300 series, Storm, Bold

Nokia E-Series – E50, E51, E60, E61(i), E62, E65, E70, E75, E90

Sony Ericsson – M600, P990i, P1i

Windows Mobile – 2003 SE, WM5 Smartphone, WM 6 Standard/Professional

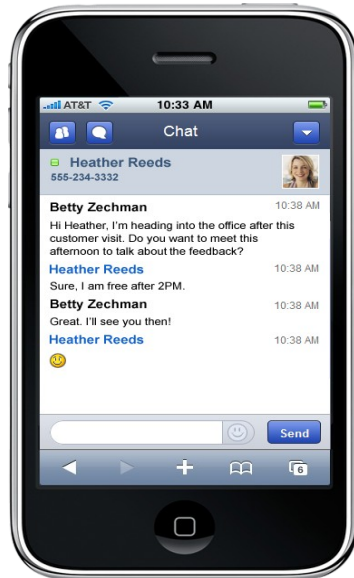



Lotus Sametime Web Client for iPhone

Optimized for iPhone, iPhone 3G, iPhone 3Gs, and iPod Touch

Uses the device browser

Features include contact list with presence, single and multi-chat, business cards, click to call/email, announcements, contact and group management, mapping

No background chat notifications

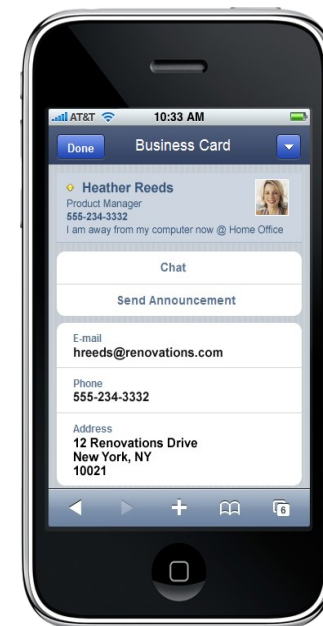
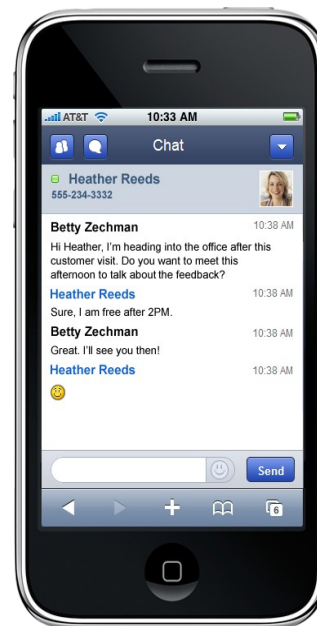
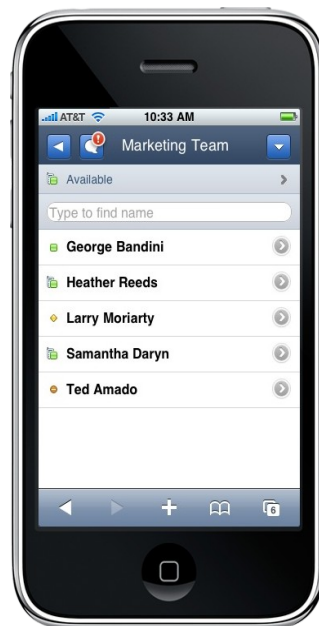



Mobile Portal Accelerator

Extend/build vertical business applications for mobile environments

WebSphere Portal

Multichannel access to portal content

Aggregation of a broad mix of applications into a unified display

Write once, render on multiple devices

Supports 6800+ devices

Navigation, personalized experience, and multi-device rendering

User registration/ profile management from desktop

Security, access control, and single sign-on

Templates for rapid site development and enforcement of style guidelines

Ability to translate existing markup to new and future XHTML devices



WEB212: IBM Mobile Portal Accelerator: Delivering Exceptional Web Experiences to Mobile Devices (Tuesday, Swan Pelican)



IBM Lotus Expeditor

Building offline business applications

Universal Managed client Software

Client on Windows, Linux®, Mac, Symbian, Windows Mobile

Offline access, data & application synchronization

Toolkit for creating, deploying, and maintaining both mobile and rich client applications

Leverage open standards (Eclipse)

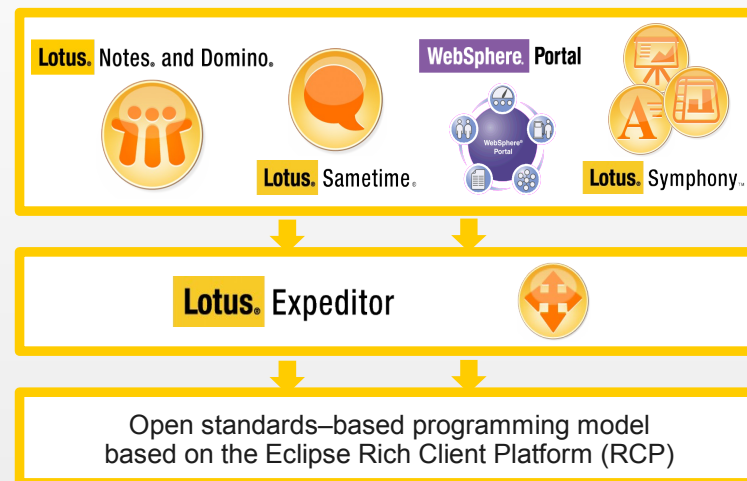
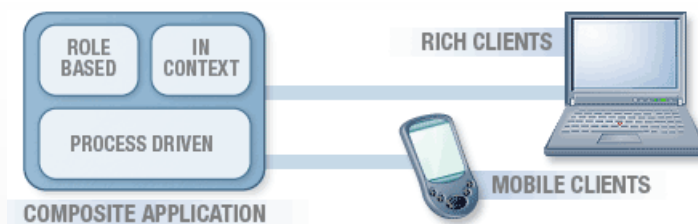
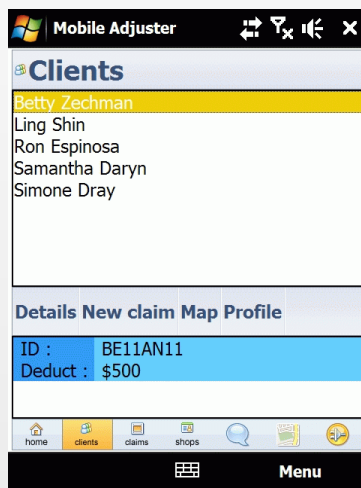



Lotus Connections for mobile devices

Profiles, Blogs, and Activities for iPhone, Blackberry* and Nokia mobile devices

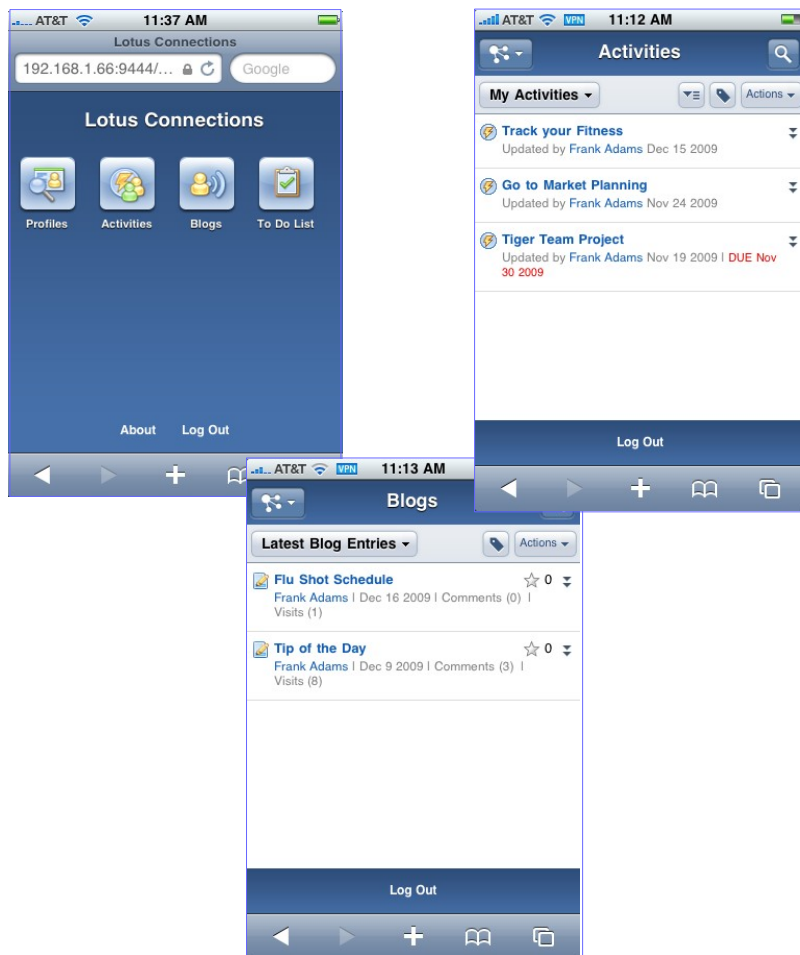

Web application - Available w/ Connections 2.5

iPhone, iPhone 3G(S), iPod Touch, and Nokia S60 3rd & 5th edition devices

Profiles

- Search and View colleagues, with status and contact info
- View report to chain and people managed
- View an individual's profile info, and invoke dialer or mailer
- Update your profile status

Blogs

- View blogs, recent activity on your posts, and recently posted blogs
- Start a blog or add entries/comments to existing blogs
- View notifications or featured/recommended entries
- Search for blog entries by tag or by entering search criteria

Activities

- View to-dos and Activities by category, date, owner, or section
- View Activity members and details
- Add/edit/delete Activities and entries

* Blackberry Connections client available from RIM.

Lotus Mobile Connect

Secure Access to Information over transient networks

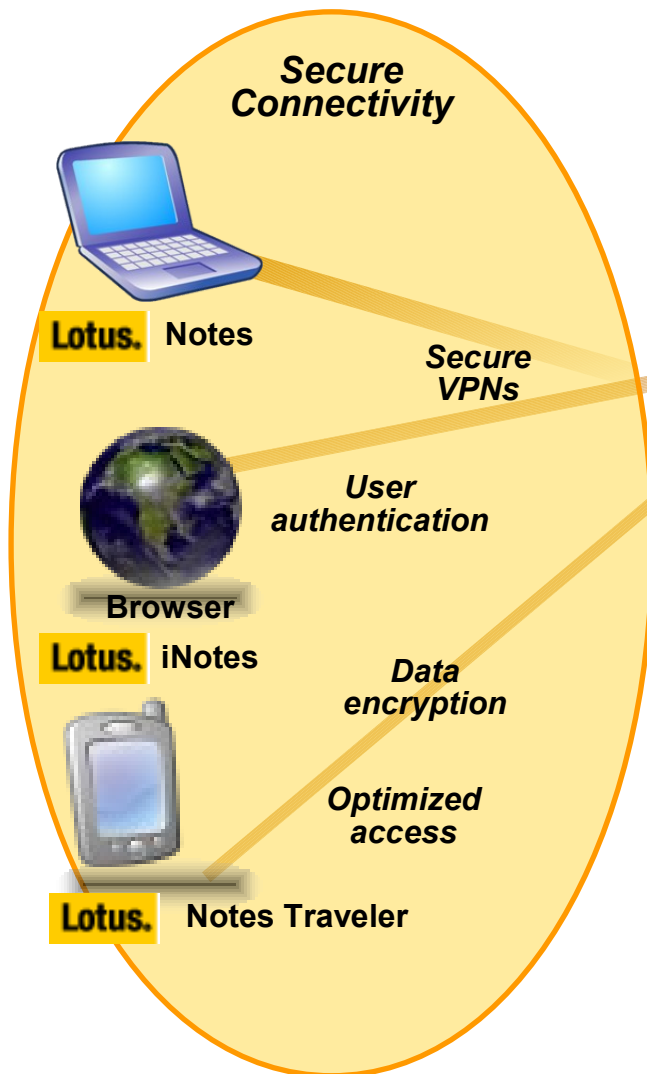

VPN solution supports all access points

Desktop (client)
Handheld mobile device (client)
Browser (client – less)

Proven ROI - least cost routing & data optimization

Secure end-to-end connect to corporate intranets

Strong authentication and support for RSA Secure ID
End-to-end encryption- DES, Triple DES, RC5 and AES and FIPS 140-2 cert.

Linked value (integrated support)

Lotus Notes Traveler, Lotus Sametime mobile

Supports multiple device platforms and devices

Win32, Linux, Mac, Symbian, Windows Mobile, Apple iPhone (client-less)

Scalable and Reliable

Supports gateway clustering, and can distribute across multiple sites

Agenda

Lotus Mobile Approach

Lotus Mobile Product Roundup

Lotus Mobile Product Roadmaps

(Demos throughout)



Lotus Notes Traveler 8.5.2 new features

Linux server

Apple iPad support

iPhone meeting invitations

iPhone device management: password, password length, etc

Corporate directory search for Nokia and Windows Mobile

Single HTTP/S Data Channel (no ports needed beyond 80/443)

Automatic client software update

Scheduled sync

Windows Mobile 6.5



Lotus iNotes Top Requirements

Symbian Series 60 device support

Android device support

Support for Apple iPhone, Apple iPad, and iPod Touch firmware versions 3.0 or later

View sorting

Quick find

Folder navigation

Attachment upload

Alternate name support

Reply with rich text

Sametime Mobile Top Requirements

Images

SUT

Native Nokia client

Native iPhone client

Native Android client

A/V

Mobile Meetings



Connections Mobile Top Requirements

- Android browser support
- Files
- Bookmarks
- Communities
- Profiles enhancements
- Homepage enhancements
- Wikis

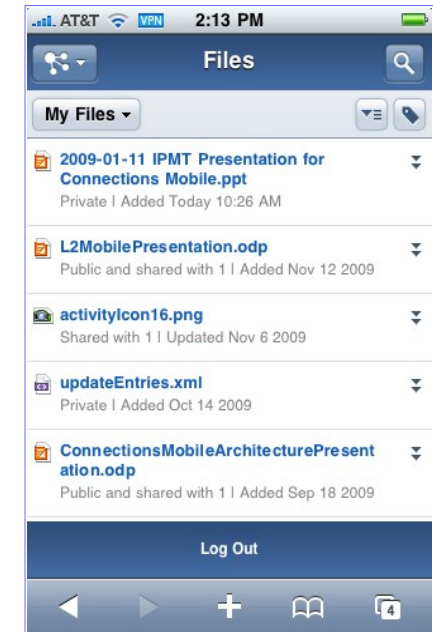

Customer Reference

The image displays a collection of logos for various companies and organizations, arranged in a somewhat grid-like fashion. The logos include:

- SPÖ
- integra for notes
- bluewave
- MATRIX
- ECS Enterprise Computing Solutions
- ILS
- DYRUP
- COC
- TC BANK 大眾銀行
- Hålogaland ikt
- GROUP TECHNOLOGIES
- IT-Services
- Capricorn Consulting
- Plannja
- GM
- ELINAR OY LTD
- acer
- VAR group
- 創意電子 GLOBAL UNICIP CORP.
- LEMVIGH-MÜLLER
- exait
- &ids
- MTHøjgaard
- atWork
- University of Zurich
- transmode
- brookstone technologies
- WAFER WORKS 合晶科技股份有限公司 WAFER WORKS CORP.
- ThysenKrupp
- STONY BROOK UNIVERSITY
- Teleperformance we perform
- sysnet
- Munters
- Stressless EKORNES
- IBM

More Information

Software > Lotus >

Mobile and wireless

Access the information you need -- anytime, anywhere.

Lotus software

IBM and Research In Motion®
Working together to provide collaboration on the go
→ Learn more

We're here to help
Easy ways to get the answers you need.

- Call me
- Request a quote
- E-mail IBM

or call us at:
1-800-465-6887
Priority code: 184CBW74

SEE HEAR DO
Lotusphere Comes to You 2008
→ Register now for an event near you!

Mobile and wireless products

- IBM Lotus Expeditor**
Develop and extend composite applications to managed clients - online or offline, even for mobile employees - with this client integration software.
- IBM Lotus Mobile Connect**
Provide security-rich mobile access to email, PIM and business applications. The follow-on release of WebSphere® Portal and WebSphere applications available - with Lotus Expeditor software - even when you're mobile.
- IBM Lotus EasySync Pro**
Access IBM Lotus Domino e-mail and PIM from many handheld devices.

Demos
→ Lotus Mobile Connect
→ Lotus Expeditor for mobile employees and mobile devices

Software > Lotus >

Lotus Notes and Domino

Collaboration solution for personal and organizational effectiveness

Lotus software

EXPERIENCE THE DESKTOP OF THE FUTURE, TODAY

- See what everyone is talking about
- Watch the news
- Move from Microsoft Outlook® 2003 today

Why IBM for your collaboration solution
A collaboration solution that can help people effectively share and manage information, make business decisions quickly, and streamline the way they work.

It's a bit
Lotus Notes & Domino 8 Customer and Business Partner Satisfaction Survey

Did you know?
Lotus Notes and Domino software base on Lotus® of

Lotus Notes & Domino offerings
Lotus Notes and Domino software can help simplify the way people interact and collaborate.

- IBM Lotus Domino**
A robust platform for e-mail and collaboration.
→ Improve it
→ Download the trial
→ Download the 8.5 beta
- IBM Lotus Notes**
World class e-mail, calendar, scheduling, collaboration, and business messaging.
→ Learn more
→ Download the trial
→ Download the 8.5 beta
- IBM Lotus Domino Web Access**
A zero-knowledge Web client for email, calendar, and collaboration applications - even over slow connections.
→ Learn more

IBM Lotus Sametime
Your onramp to Unified Communications and Collaboration

COMMUNICATE IN THE BLINK OF AN EYE

- Enterprise instant messaging
- Web conferencing
- Unified Communications and Collaboration

Client access
Collaborate from mobile devices
→ Learn more

Application
Premier plug-in development

Why IBM for Unified Communications and Collaboration
IBM calls it UCC™ - integrated presence, IM, email, telephony, Web conferencing, audio/video - all working together & which can be mashed up with almost any other software.

The Lotus Sametime Family
Lotus Sametime provides the choices and the capabilities that organizations of all sizes need to work together in real-time.

- Lotus Sametime Standard**
The market-leader and award-winner.
→ Learn more
- Lotus Sametime Advanced**
Advanced personal, team, and community collaboration.
→ Learn more
- Lotus Sametime Entry**
Get started with instant messaging, cost effectively.
→ Learn more
- Lotus Sametime Unity**
Powerful, easy to use web conferencing service.
→ Learn more

What's in store?
IBM has big plans for the future of Lotus Sametime.
→ Learn more

Something for everyone

- Users
- IT managers
- Developers
- Telephony managers

Video:
Don't try this at work.
→ More cool stuff

www.ibm.com/software/lotus



Mobile and enterprise access solutions
White paper
April 2008

Lotus software

IBM

Stay connected: A successful mobile device strategy drives productivity.

Software > Lotus >

Lotus Connections

Expertise within Reach

Lotus software

Discover Expertise. Deliver Results.

We're here to help
Easy ways to get the answers you need.

- Call me
- Request a quote
- E-mail IBM

or call us at:
1-800-465-6887
Priority code: 184CBW74

Events
Enterprise 2.0
Boston, June 9-12

Benefits
→ For end users
→ For IT managers
→ For executives
→ For Lotus Notes users

For IBM Business Partners
→ IBM expands global expansion for Business Partners
→ Lotus Connections for IBM Business Partners

Synchronous blog
New Video: IBM Lotus Connections Tech Talk
→ Subscribe to Web 2.0 feed
→ IBMers learn how to add this module

Why IBM for social software
IBM Lotus® Connections is social software for business that empowers you to be more innovative and helps you execute more quickly by using dynamic networks of coworkers, partners and customers.

Lotus Connections features

- Home page**
See what's happening across your social network
→ Learn more
- Profiles**
Find the people you need
→ Learn more
- Communities**
Work with people who share common interests and expertise
→ Learn more
- Blogs**
Present your own ideas, and learn from others
→ Learn more
- Diaper**
Save and share bookmarks
→ Learn more
- Activities**
Organize your work and tap your professional network
→ Learn more

Get the Lotus Connections buzz

- Lotus Connections R2: What's new at a glance.
- Webcast: The Business Case for Lotus Connections.
- Customer webcast: Collaboration on the Edges.
- Read more in the Library

Learn about Lotus Connections

Product resources

- Article: "Getting into" social software - how IBM did it
- Lotus Greenhouse: Where new ideas come to grow
- Video: Special software for business
- The Clippit Group: Lotus Connections Reinvents the Community of Business
- Product demo: Lotus Connections

Lotus knows.

Smarter software for a Smarter Planet.



Thank you!!

Legal Disclaimer

© IBM Corporation 2009. All Rights Reserved.

The information contained in this publication is provided for informational purposes only. While efforts were made to verify the completeness and accuracy of the information contained in this publication, it is provided AS IS without warranty of any kind, express or implied. In addition, this information is based on IBM's current product plans and strategy, which are subject to change by IBM without notice. IBM shall not be responsible for any damages arising out of the use of, or otherwise related to, this publication or any other materials. Nothing contained in this publication is intended to, nor shall have the effect of, creating any warranties or representations from IBM or its suppliers or licensors, or altering the terms and conditions of the applicable license agreement governing the use of IBM software.

References in this presentation to IBM products, programs, or services do not imply that they will be available in all countries in which IBM operates. Product release dates and/or capabilities referenced in this presentation may change at any time at IBM's sole discretion based on market opportunities or other factors, and are not intended to be a commitment to future product or feature availability in any way. Nothing contained in these materials is intended to, nor shall have the effect of, stating or implying that any activities undertaken by you will result in any specific sales, revenue growth or other results.

IBM, the IBM logo, Lotus, Lotus Notes, Notes, Domino, Quickr, Sametime, UC², and Lotusphere are trademarks of International Business Machines Corporation in the United States, other countries, or both.

Windows is a trademark of Microsoft Corporation in the United States, other countries, or both.

Intel is a trademark or registered trademark of Intel Corporation or its subsidiaries in the United States and other countries.

Linux is a registered trademark of Linus Torvalds in the United States, other countries, or both.

Other company, product, or service names may be trademarks or service marks of others.

All references to Zeta Bank refer to a fictitious company and are used for illustration purposes only.