

# Problem Determination Tools V8 Update - Managing Mainframe Composite Applications

*September 19, 2007*

**Marty Shelton**  
PD Tools Product Line Mgr  
[mmshelto@us.ibm.com](mailto:mmshelto@us.ibm.com)

**Dan Brown**  
Certified Sales Specialist  
[browndan@us.ibm.com](mailto:browndan@us.ibm.com)

**Al Tortorice**  
Sr. Technical Sales Specialist  
[atortori@us.ibm.com](mailto:atortori@us.ibm.com)

**WebSphere.** software

**Rational.** software

# Agenda

- **Overview of the Application Development Tools**
- **Overview of Problem Determination Tools**
  - Fault Analyzer V8 – What's New
  - File Manager V8 – What's New
  - Debug Tool UAF V8 – What's New
  - Application Performance Analyzer V8 – What's New
- **Summary of Tools**
- **Polling Questions**
- **Question & Answer session**

# System z Application Lifecycle

**CICS Tools**  
**PD Tools**  
**Tivoli Tools**  
**Other System z Tools**

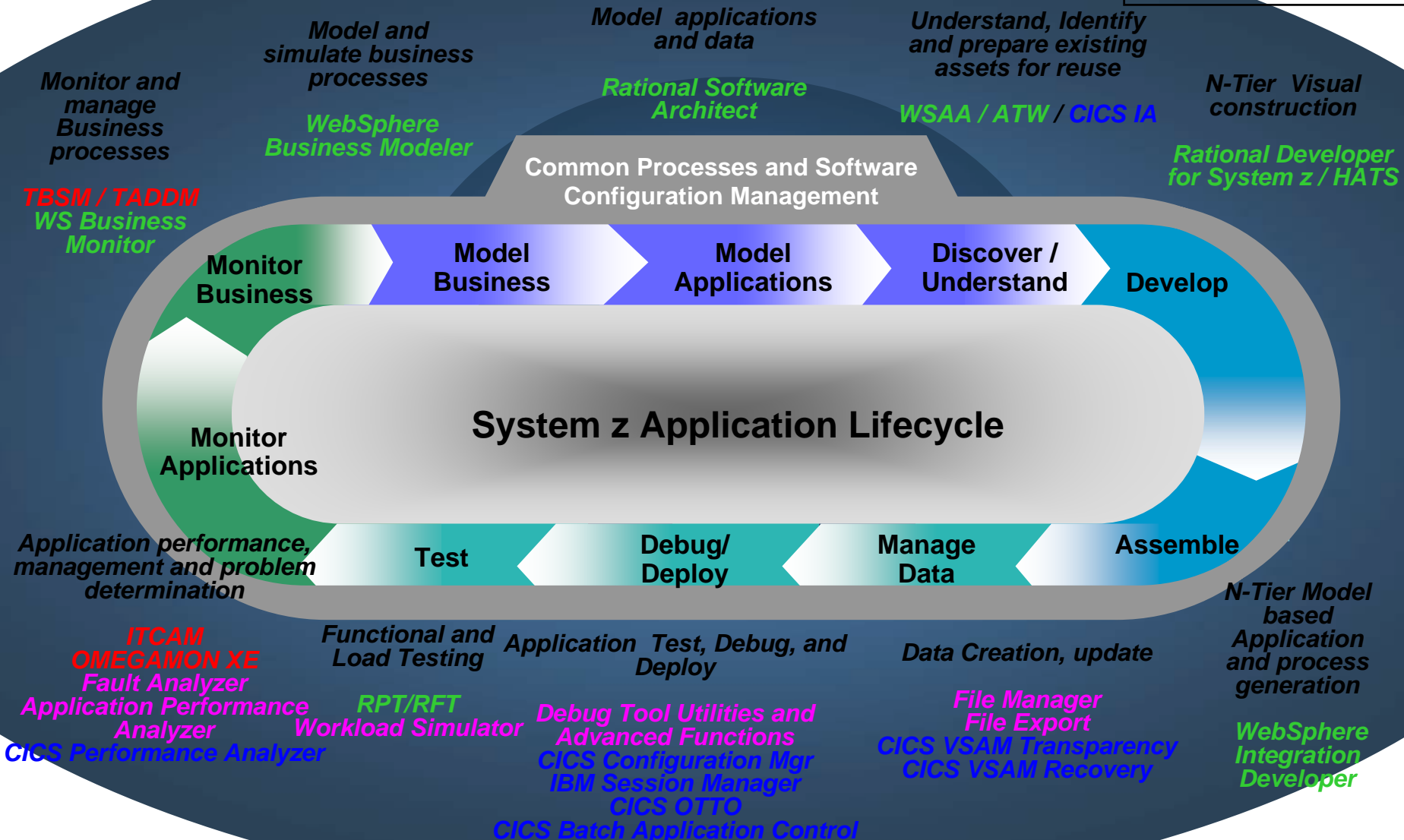

# System z IBM Application Development

**Application Reuse / Data Migration**

- CICS Business Event Publisher for MQ
- CICS VSAM Transparency

**Application / Performance Management**

- Application Performance Analyzer
- CICS Performance Analyzer

**Operational Efficiency**

- CICS OTTO
- IBM Session Manager
- CICS Batch Application Control

**Resource Recovery**

- CICS VSAM Recovery
- CICS VSAM Copy

**COBOL Modernization**

- Debug Tool Utilities Adv Functions
- Migration Utility
- IBM Rational COBOL Generation Extension for zSeries
- IBM Rational COBOL Runtime for zSeries

**Software Configuration Management**

- SCLM Advanced Edition
- Rational ClearCase
- Rational ClearQuest

**Test, Deploy, Manage Data Environment**

- Fault Analyzer
- File Manager
- File Export
- Debug Tool Utilities Adv Functions
- Rational Developer for System z
- ISPF Productivity Tool
- Application Time Facility

**CICS V2V**

- CICS Interdependency Analyzer
- CICS Configuration Analyzer
- CICS Performance Analyzer

**Testing**

- Workload Simulator
- Rational Performance Tester z/OS
- Rational Functional Tester Terminal Based Apps

*Core COBOL, PL/I, Assembler, C++, DB2, IMS, CICS, MQ, WAS/z Applications*

# Why Switch to IBM Now?

- **Price & Flexible Licensing= *Savings***
- **Single product vs. cost options (DB2, IMS, CICS, MVS, Assembler, COBOL, PL/I, etc)**
- **Function rich compared to ISVs**
  - Compliments WebSphere, MQ, Delivery with 64-bit z/Arch
  - Performance ready for heavy workloads especially CICS / DB2
  - Tools integrate with other PD tools and expanding to other IBM zTools, ie: RDz (aka WDz) / APA and Omegamon CICS
- **Immediately tolerates new platforms DB2 V9, IMS V10, CICS TS V3.2 z/OS, MQ, etc**
- **Within 90 days or less typically Exploits new platforms**
- **Continued expansion of investment in tools:**
  - Lab, sales, technical support, trainers
- **SMPE install, No passwords / authorization keys**
- **Fortune 500 references**
- **Training options to fit each customer**
  - Lecture, lab based hands on live, webcast, self-based CD
- **IBM = Reliability = Stability**
- **Partnership/Responsibility**
- **Software Strategies independent software analyst ranks IBM #1 in PDT Space**

# IBM Problem Determination Tools

- **Fault Analyzer for z/OS**
  - Helps you rapidly pinpoint cause of failed application (abends)
- **File Manager for z/OS**
  - Data management tool supporting key file structures like VSAM, DB2, CICS, and IMS
- **Debug Tool Utilities & Advanced Functions for z/OS**
  - Source code debugging to improve development productivity
- **Application Performance Analyzer**
  - Monitor performance at the application level
- **Workload Simulator for z/OS and OS/390**
  - Regression and Load testing of interactive z/OS applications
- **File Export for z/OS**
  - Export and import related sets of DB2, IMS, VSAM and sequential data

# PD Tools

## IBM 2007 OFFERINGS

IMS V10  
DB2 V9  
CICS TSV3.2

Fault Analyzer V8

File Manager V8

Debug Tool Utilities AF V8

Application Performance Analyzer (APA) V8

Workload Simulator  
Rational Functional Tester Ext  
Rational Performance Tester z/OS

File Export

Application Time Facility

ISPF Productivity Tool

WASz

RDz

COBOL  
Modernization

E2E  
Performance

# IBM Fault Analyzer V8

# Fault Analyzer - Helps you rapidly pinpoint why and where an enterprise application failed - and offers suggestions on how to resolve

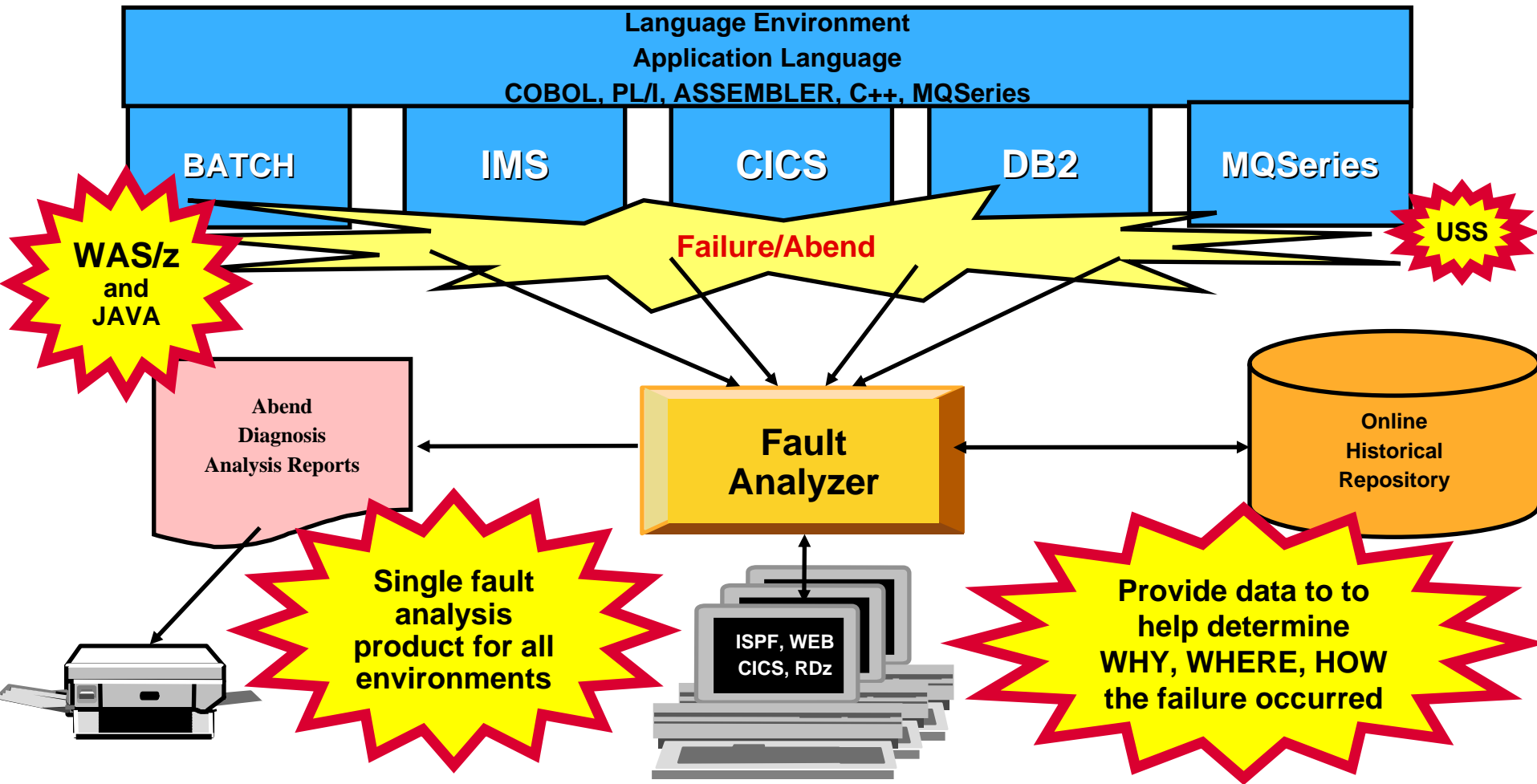

# Fault Analyzer Highlights

- **Analysis at application level**
- **Information gathered at time of abend**
- **Translates low-level dump information into application-level information**
- **Expands abend code and message descriptions**
- **No recompile of applications**
- **No JCL changes**
- **No performance overhead**
- **Integrated 64-bit DB2 support**
- **Modes Of Operation**
  - Real-time analysis
  - Batch dump re-analysis
  - Interactive dump re-analysis
- **Interfaces**
  - ISPF
  - RDz
  - CICS
  - Web browser
- **Interface to File Manager**

# Fault Analyzer V8.1 Key Enhancements

- **INTEGRATION WITH IBM RATIONAL DEVELOPER FOR SYSTEM Z**
  
- **CICS SUPPORT ENHANCEMENTS**
  - CICS Transaction Server V3.2 support, including channels and containers in 64-bit storage
  
  - CICS containers with XML data that are formatted for ease of reviewing the XML information
  
- **JAVA ENHANCEMENTS**
  - Use of Java-supplied Diagnostic Tooling Framework for Java (DTFJ) interface to improve Java information displayed and debugging integration.

# Fault Analyzer V8.1 Key Enhancements

## ■ USABILITY ENHANCEMENTS

- History file authorization management gives you greater control over fault entry create/access/delete rules.
- A call interface from the SDSF job display provides rapid invocation of interactive abend analysis from the joblog

## ■ REPORT ENHANCEMENTS

- Enhancements to PL/I data structure formatting

## ■ SUPPORT FOR IBM SOFTWARE

- DB2 V9
- IMS V10
- CICS Transaction Server V3.2

# CICS Container Support

File View Services Help

CICS Levels, Commareas, and Channels

Line 27 Col 1 85

Command ==>

Scroll ==> PAGE

TRANID: CPIH                    DUMP CODE: CVER                    FAE1                    2007/09/05                    14:40:23

Data Offset X'000000' HEX                    02

Container DFHWS-OPERATION at address 177ED710 has a length of X'11'

Data Offset X'000000' EBCDIC                    CICSVER20peration

Container DFHWS-BODY at address 177ED6B8 has a length of X'493'

Data Offset X'000000' ASCII                    <SOAP-ENV:Body>

Container DFHWS-XMLNS at address 177ED660 has a length of X'3B'

Data Offset X'000000' ASCII                    xmlns:SOAP-ENV="http://schemas.xmlsoap.org/soap/en

Container DFHWS-SOAPLEVEL at address 177ED608 has a length of X'4'

Data Offset X'000000' HEX                    00000001

Container DFH-HANDLERPLIST at address 177ED5B0 has a length of X'0'

Container DFHRESPONSE at address 177ED450 has a length of X'0'

Container DFHFUNCTION at address 177ED3F8 has a length of X'10'

Data Offset X'000000' EBCDIC                    PROCESS-REQUEST

Container DFHWS-URI at address 177ED3A0 has a length of X'9'

Data Offset X'000000' EBCDIC                    /cicsver2

Container DFHREQUEST at address 177ED348 has a length of X'611'

Data Offset X'000000' ASCII                    <?xml version="1.0" encoding="UTF-8" ?>

# XML Data Formatting

File View Services Help

Container Data

Line 1 Col 1 85

Command ==>

Scroll ==> PAGE

TRANID: CPIH      DUMP CODE: CVER      FAE1      2007/09/05      15:00:07

DFHWS-BODY Contains the body section of the SOAP envelope. Typically, the application will modify the contents.

Data Length X'493' [Format XML Data](#)

Address	Offset	Hex	ASCII
16B65898		3C534F41 502D454E	* <SOAP-EN*
16B658A0	+8	563A426F 64793E20 20202020 20202020	*V: Body> *
16B658B0	+18	20202020 20202020 20202020 20202020	* *
Lines 16B658C0-16B658D0 same as above			
16B658E0	+48	20202020 20200D0A 3C434943 53564552	* ..<CICSVER*
16B658F0	+58	324F7065 72617469 6F6E3E20 20202020	*20peration> *
16B65900	+68	20202020 20202020 20202020 20202020	* *
Lines 16B65910-16B65920 same as above			
16B65930	+98	20202020 20202020 0D0A3C63 6F6D6D61	* ..<comma*
16B65940	+A8	7265613E 20202020 20202020 20202020	*rea> *
16B65950	+B8	20202020 20202020 20202020 20202020	* *
Lines 16B65960-16B65970 same as above			
16B65980	+E8	20202020 20202020 0D0A3C44 6973706C	* ..<Displ*
16B65990	+F8	61794F72 55706461 74653E54 3C2F4469	*ay0rUpdate>T</Di*
16B659A0	+108	73706C61 794F7255 70646174 653E2020	*splay0rUpdate> *
16B659B0	+118	20202020 20202020 20202020 20202020	* *
16B659C0	+128	20202020 20202020 20202020 20202020	* *
16B659D0	+138	20202020 20202020 0D0A3C4C 696E6B52	* ..<LinkR*
16B659E0	+148	433E303C 2F4C696E 6B52433E 20202020	*C>0</LinkRC> *

# XML Data Formatted

File View Services Help

XML Formatter

Line 1 Col 1 85

Command ==>

Scroll ==> PAGE

TRANID: CPIH

DUMP CODE: CVER

FAE1

2007/09/05

15:00:07

```
<SOAP-ENV:Body>
  <CICSVER20operation>
    <commarea>
      <DisplayOrUpdate>
        T
      </DisplayOrUpdate>
      <LinkRC>
        0
      </LinkRC>
      <msg1>
        Message 1
      </msg1>
      <msg2>
        Message 2
      </msg2>
      <msg3>
        Message 3
      </msg3>
      <msg4>
        Message 4
      </msg4>
      <msg5>
        Message 5
      </msg5>
      <msg6>
```

# Fault Analyzer and Rational Developer for System z Integration

**Artifacts View**

**Multi-tabbed Report View**

- Navigator:** Shows a tree view of 'FA Artefacts' and 'Views'. The 'Views' section is expanded, showing various user-defined views like '(ADRIAN) Adrian's cludge of Fault E', '(APC) Sample view of APC history fi', '(DB2) SAMPLE VIEW OF DB2 HISTO', '(FA) FA Sample View', '(JOHNS) View of CICS and IMS Hist', '(KENICHI) Kenichi's history files', '(SSTEST) n/a', and '(SW) SWILKEN.HIST\*'. A red arrow points from the 'Artifacts View' label to this pane.
- Main Editor:** Displays a multi-tabbed report for 'F00285.far'. The active tab is 'Fault Summary', which contains a 'Fault Summary' section with the text: 'Module MYCOB1, program MYCOB1, source line # 17: Abend SOCB (Decimal-Divide Exception)'. Below this is a 'Synopsis' section with the text: 'I B M FAULT ANALYZER SYNOPSIS' and 'A system abend OCB occurred in module MYCOB1 program MYCOB1 at offset X'420'. A program-interruption code 000B (Decimal-Divide Exception) is associated with this abend and indicates that: The divisor was zero in a signed decimal division.' A red arrow points from the 'Multi-tabbed Report View' label to this pane.
- Properties View:** Located at the bottom, it shows details for the selected artifact. The 'System Name' is 'PTHFAE1' and the 'Fault History File or View' is 'KENICHI.A7.HISTORY'. Below this is a table of fault records.
- Outline View:** Located at the bottom left, it shows a hierarchical list of report sections: 'Main Report', 'Event Summary', 'Abend Job Information', 'System Wide Information', and 'Misc Information'. A red arrow points from the 'Outline View' label to this pane.
- Detailed View:** A red arrow points from the 'Detailed View' label to the 'Fault History File or View' field in the Properties view.

Fault_ID	Job/Tran	User_ID	Sys/Job	Abend	I_Abend	Job_ID
F00286	KENICHIP	KENICHI	FAE1	SOCB	SOCB	JOB24780
F00285	KENICHIP	KENICHI	FAE1	SOCB	SOCB	JOB24778
F00284	KENICHIP	KENICHI	FAE1	SOCB	SOCB	JOB24768
F00283	KENICHIA	KENICHI	FAE1	SOC1	U4039	JOB19250
F00282	KENICHIA	KENICHI	FAE1	SOC1	U4039	JOB19249
F00281	KENICHIA	KENICHI	FAE1	SOC1	U4039	JOB19248
F00280	KENICHIA	KENICHI	FAE1	SOC1	U4039	JOB19246

# IBM File Manager V8

# File Manager - Manage a variety of enterprise data file structures

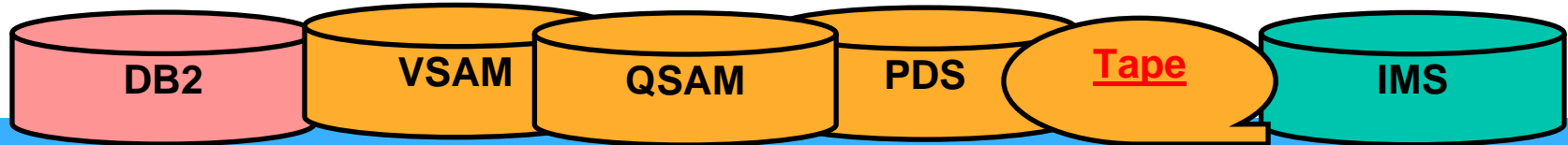

Native  
Data  
Manipulation

**File and Data Management**  
Create, Edit, View,  
Extract, Copy, Print,  
Compare

Application  
Mapped  
Data  
Manipulation

**Common User  
Interface In All  
Environments**

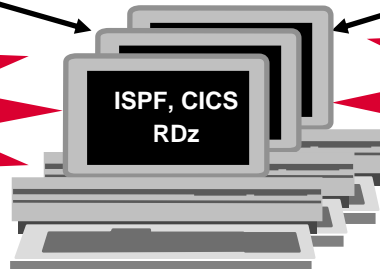

**No File size limit for  
Edit mode**

# File Manager Highlights

- Find and change data within specific fields
- Identify fields that contain invalid values
- Use selection criteria and/or sampling to limit the number/type of records in Browse/Edit
- Edit entire files regardless of size
- Copy or print selected records and fields
- Test data generation based on record layouts
- Compare data between datasets using field level mapping

# File Manager V8.1 Key Enhancements

- **INTEGRATION WITH IBM RATIONAL DEVELOPER FOR SYSTEM Z**
  
- **SUPPORT FOR IBM SOFTWARE**
  - File Manager CICS is enhanced to support extended addressability Entry Sequenced Data Sets (ESDSs), a new capability in CICS V3.2.
  
  - File Manager DB2 is enhanced to support the new features in DB2 V9
    - New data types: BINARY, VARBINARY, DECFLOAT, and BIGINT.
    - The enhanced DB2 V9 SQL syntax, in File Manager DB2 Advanced SQL Prototyping,
    - New and changed DB2 V9 catalog tables
  
- **NEW FUNCTIONS**
  - File Manager scrambling support to provide a "scrambling" algorithm for field level scrambling.
  
  - The File Manager Base editor is enhanced to provide CREATE, REPLACE, APPEND, and SAVEAS commands.

# File Manager V8.1 Key Enhancements

## ■ NEW FUNCTIONS (cont.)

- The File Manager editor and viewer CHANGE command is enhanced to allow File Manager to change the record length if the data set contains variable length records.
- File Manager Template processing allows record identification criteria and selection criteria to be specified for individual array elements or for all array elements on the "by field" panels.
- The File Manager Compare utility is extended to compare load modules and load libraries.
- The File Manager DB2 editor related edit (REDIT) command is extended in File Manager DB2 to support non-error situations.

## ■ SUPPORT FOR IBM SOFTWARE

- DB2 V9
- IMS V10
- CICS Transaction Server V3.2

# File Manager and Rational Developer for System z Integration

*Edit data in table mode (mapped to template/copybook)*

*View files associated with MVS system*

**Table View Data:**

SSN-1	F	SSN-2	F.	SSN-3	SSN-3-C...	SSN-3-CODE2	STUDENT...
10		95		5003	50	3	010 95 5003
29		65		678	6	78	02I 65 0678
30		25		3054	30	54	03{ 25 3054
40		66		6084	60	84	04{ 66 6084
50		53		5748	57	48	05{ 53 5748
56		26		9812	98	12	05F 26 9812
57		60		2189	21	89	05G 60 2189
58		55		7685	76	85	05H 55 7685
70		15		4977	49	77	07{ 15 4977
72		12		3354	33	54	07B 12 3354

**Single Mode View Data:**

Field	Data
SSN-1	40
FILLER	
SSN-2	66
FILLER	
SSN-3	6084
SSN-3-CODE1	60
SSN-3-CODE2	84

**Remote Systems Tree View:**

- z/OS Projects
  - My MVS Connection
    - JES
      - MVS Files
        - My Data Sets (BTWEED.)
          - File Manager
            - FMI.C
            - FMI.C.JCL
            - FMI.COBOLE
            - FMI.COBOLE.JCL
            - FMI.COPY
            - FMI.FMN.V8R1M0.SF
            - FMI.FMN.V8R1M0.SF
            - FMI.FMN.V8R1M0.SF
            - FMI.FMV8.DEVTEST.
            - FMI.FMV8.FMI.CNTL
            - FMI.FMV8.SHIPPED.L
            - FMI.FMV8TP.BASE.L
            - FMI.FMV8TP.DEVTE

# IBM Debug Tool Utilities and Advanced Functions V8

# Debug Tool UAF – Provides debugging of enterprise applications

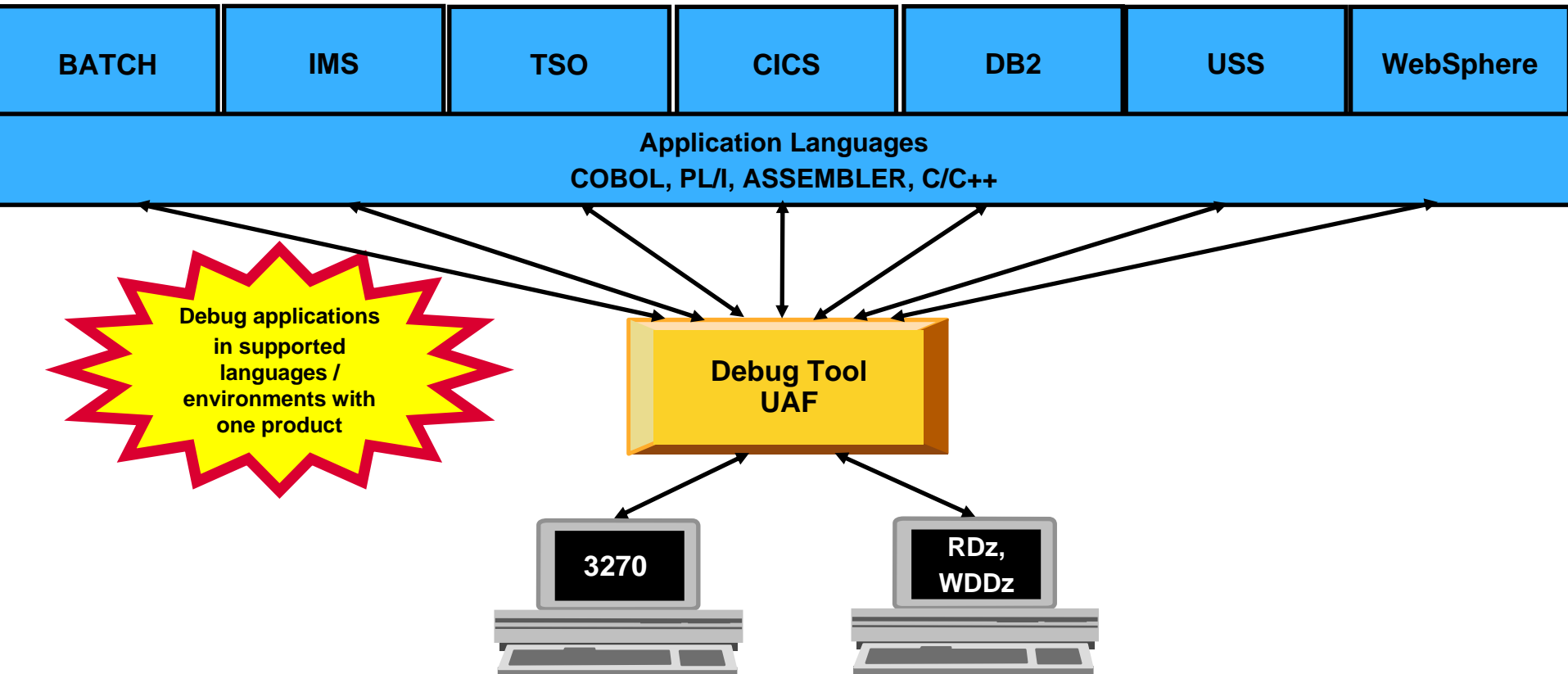

# Debug Tool Utilities and Advanced Functions Highlights

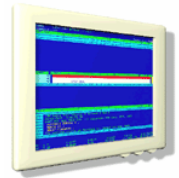

- **Common User Interface Across Systems And Subsystems**
- **Consistent Across Languages**
  - COBOL (all versions), C/C++, PL/I, Assembler
- **Environments Supported**
  - CICS, TSO, JES/Batch, IMS Including IMS/TM, DB2 Including Stored Procedures, Unix System Services (USS), MQSeries
- **Order Debug Tool Utilities and Advanced Functions PID**
  - 5655-S16

- **Debug Tool Utilities and Advanced Functions Features:**

- Interactive “Playback” support
- Object level “disassembly” interactive debug support
- Automonitor support for COBOL, PL/I, and Assembler programs
- An interface to the Fault Analyzer tool
- Code coverage tool for unit and regression testing
- Support for OS/VS COBOL source programs
- Load module analysis reporting
- Uses the GUI debug interface built into products such as:
  - *Rational Developer for System z (RDz)*
  - *Websphere Dev. Debugger for System z (WDDz)*

- **Information Available At**

[www.ibm.com/software/awdtools/deployment](http://www.ibm.com/software/awdtools/deployment)

# Debug Tool V8.1 Key Enhancements

## ■ CICS-RELATED ENHANCEMENTS

- Ability to detect storage violations under CICS
- A new CHKSTGV command helps CICS programmers diagnose storage violations.
- New DTST transaction provides a CICS memory editor and browser
- Ability to display CICS channel and containers
- New commands are added (DESCRIBE CHANNEL and LIST CONTAINER) so you can display CICS channels and containers, including containers which hold Web Services state information. You can display the information even if it is not being referenced by the application program being debugging.

# Debug Tool V8.1 Key Enhancements

## ■ AUTOMONITOR ENHANCEMENTS

- Debug Tool will display values in character format regardless of whether or not the string contains unprintable characters.
- You can use HEX and DEF prefix commands in the AUTOMONITOR section of the Monitor window.
- Assembler AUTOMONITOR output displays the user register names, when possible

## ■ 64-BIT REGISTER SUPPORT FOR ASSEMBLER APPLICATIONS

## ■ SUPPORT FOR IBM SOFTWARE

- DB2 V9
- IMS V10
- CICS Transaction Server V3.2

# Displaying contents of a container (CICS)

```

Session B - [32 x 80]
File Edit View Communication Actions Window Help

PL/I      LOCATION: CICH030 :> 43
Command ==>
MONITOR  +-----1-----+-----2-----+-----3-----+-----4-----+-----5-----+-----6- LINE: 0 OF 0
***** TOP OF MONITOR *****
***** BOTTOM OF MONITOR *****

SOURCE: CICH030 --1-----+-----2-----+-----3-----+-----4-----+-----5-----+ LINE: 40 OF 86
40      FLENGTH(FIRST_LENGTH)
41      INTO(FIRST_CONTAINER) ;
42      CNTR_VAR = CNTR_VAR + 20;
43      CNTR_VAR = CNTR_VAR + 10;
44      CNTR_VAR = CNTR_VAR + 20;
45
46      /* Modify the data and update container FIRST in          */
47      /* channel CHY                                           */
48      SUBSTR(FIRST_DATA,10,20) = 'QQQQQQQQQQQQQQQQQQQQQQ';

LOG 0-----1-----+-----2-----+-----3-----+-----4-----+-----5-----+----- LINE: 39 OF 44
0039 SECOND                201
0040 FIRST                  161
0041 LIST CONTAINER CHY FIRST ;
0042 0010C248 C6C6C6C6 C6C6C6C6 C6C6C6C6 C6C6C6C6 *FFFFFFFFFFFFFFFF*
0043 0010C258 TO 0010C2E7 SUPPRESSED - LINE(S) SAME AS ABOVE.
0044 0010C2E8 00 * *

PF 1:?      2:STEP      3:QUIT      4:LIST      5:FIND      6:AT/CLEAR
PF 7:UP     8:DOWN     9:GO      10:ZOOM     11:ZOOM LOG  12:RETRIEVE
  
```

# Describe Channel (CICS)

```

Session B - [32 x 80]
File Edit View Communication Actions Window Help

PL/I LOCATION: CICH030 :> 43
Command ==>
MONITOR -+---1---+---2---+---3---+---4---+---5---+---6- LINE: 0 OF 0
***** TOP OF MONITOR *****
***** BOTTOM OF MONITOR *****

SOURCE: CICH030 --1---+---2---+---3---+---4---+---5---+ LINE: 40 OF 86
40          FLENGTH(FIRST_LENGTH)
41          INTO(FIRST_CONTAINER) ;
42          CNTR_VAR = CNTR_VAR + 20;
43          CNTR_VAR = CNTR_VAR + 10;
44          CNTR_VAR = CNTR_VAR + 20;
45
46          /* Modify the data and update container FIRST in          */
47          /* channel CHY                                           */
48          SUBSTR(FIRST_DATA,10,20) = 'QQQQQQQQQQQQQQQQQQQQ';

LOG 0 -+---1---+---2---+---3---+---4---+---5---+ LINE: 45 OF 50
0045 DESCRIBE CHANNEL ;
0046 CHANNEL              CHY
0047 CONTAINER NAME      SIZE
0048 -----
0049 SECOND              201
0050 FIRST               161
PF 1: ?                2: STEP          3: QUIT          4: LIST          5: FIND          6: AT/CLEAR
PF 7: UP              8: DOWN          9: GO           10: ZOOM         11: ZOOM LOG     12: RETRIEVE
  
```

# Defaulting to current channel: List Container first (CICS)

```

Session B - [32 x 80]
File Edit View Communication Actions Window Help

PL/I LOCATION: CICH030 :> 43
Command ==>
MONITOR +-----1-----+-----2-----+-----3-----+-----4-----+-----5-----+-----6- LINE: 0 OF 0
***** TOP OF MONITOR *****
***** BOTTOM OF MONITOR *****

SOURCE: CICH030 --1-----+-----2-----+-----3-----+-----4-----+-----5-----+ LINE: 40 OF 86
40          LENGTH(FIRST_LENGTH)
41          INTO(FIRST_CONTAINER) ;
42          CNTR_VAR = CNTR_VAR + 20;
43          CNTR_VAR = CNTR_VAR + 10;
44          CNTR_VAR = CNTR_VAR + 20;
45
46          /* Modify the data and update container FIRST in          */
47          /* channel CHY                                           */
48          SUBSTR(FIRST_DATA,10,20) = 'QQQQQQQQQQQQQQQQQQQQQQ';
LOG 0-----1-----+-----2-----+-----3-----+-----4-----+-----5-----+ LINE: 49 OF 54
0049 SECOND                201
0050 FIRST                  161
0051 LIST CONTAINER FIRST ;
0052 0010C248 C6C6C6C6 C6C6C6C6 C6C6C6C6 C6C6C6C6 *FFFFFFFFFFFFFFFFFFFF*
0053 0010C258 TO 0010C2E7 SUPPRESSED - LINE(S) SAME AS ABOVE.
0054 0010C2E8 00
PF 1:?          2:STEP          3:QUIT          4:LIST          5:FIND          6:AT/CLEAR
PF 7:UP         8:DOWN         9:GO           10:ZOOM         11:ZOOM LOG     12:RETRIEVE

MA b
02/015

```

# RD/z Variable Window Auto Monitor ( Default )

*Program being debugged*

*Variables display*

- Servers Panel:** Shows the connection to TOMDRV00 [Remote Compiled Application] on OS/390(R) at 9.30.128.24:2118. The thread is 1 (Runnable) and the process is 317784488.
- Variables Panel:** Shows a table with columns "Name" and "Value". The message "no local variables are available for the selection" is displayed.
- Source display Panel:** Shows the source code for "JOB03265.out". The current line is 1, which contains a line of asterisks. The code below reads:

```
1 *****  
2 * Mergers and Acquisitions scenar  
3 *  
4 * eServers zSeries AIM tools Solution  
5 * IMS conversion test program
```
- Console Panel:** Shows the process ID 317784488 and program name TOMDRV00.

*Source display*

# RD/z Selecting a Filter

Debug - ADTOOLS.MNA.CSTAPPL.SYSDEBUG(TOMDRV00) - IBM Rational Developer for System z

File Edit Navigate Search Project Data Run Window Help

Debug Servers

TOMDRV00 [Remote Compiled Application]  
 Platform: OS/390(R) Connection: 9.30.128.24:2118  
 Thread: 1 (Runnable)  
 TOMDRV00 : 01  
 Process: 317784488 Program: TOMDRV00

Variables Breakpoints Registers Monitors Modules

Name	Value
EIBTRNID	'0000'

JOBO3265.out JOBO3280.out ADTOOLS.MNA.CSTAP... >>5

Line 131 Column 1 Insert Browse

```

128      main.
129      display 'Starti
130      *   display 'PCB |
131      move 'BTCH' to
132      move 999 to eib
133      move 'BTCH' to
134      move length of
  
```

- 0 All
- ✓ 1 Automonitor
- 2 COBOL File Section
- 3 COBOL Working-Storage Section
- 4 COBOL Linkage Section
- 5 COBOL Local-Storage Section

Monitor Local Variable  
 Monitor Memory  
 Change representation

Select All Ctrl+A  
 Copy Variables Ctrl+C  
 Find... Ctrl+F  
 Change Value...

Filter Locals  
 Create Watch Expression

Console Tasks Debug Console Memory

Process: 317784488 Program: TOMDRV00

**Automonitor turned on** **Filter locals**

1 : 1

# RD/z after selecting Working-Storage Section Filter

Debug - ADTOOLS.MNA.CSTAPPL.SYSDEBUG(TOMDRV00) - IBM Rational Developer for System z

File Edit Navigate Search Project Data Run Window Help

Debug Servers

TOMDRV00 [Remote Compiled Application]  
 Platform: OS/390(R) Connection: 9.30.128.24:2118  
 Thread:1 (Runnable)  
 TOMDRV00 : 01  
 Process: 317784488 Program: TOMDRV00

Variables Breakpoints Registers Monitors Modules

Name	Value
EIBTRNID	'0000'
DFHEIBLK	
DFHCOMMAREA	
POINTERS	

Outline  
 An outline is not available.

```

Line 131      Column 1      Insert      Browse
-----1-----2-----3-----4-----5-----6-----
128          main.
129          display 'Starting program TOMDRV00...'
130          *      display 'PCB |' pcb '|'
131          move 'BTCH' to eibtrnid
132          move 999 to eibtasn
133          move 'BTCH' to eibtrmid
134          move length of dfhcommarea to eibcalen
  
```

Console Tasks Debug Console Memory  
 Process: 317784488 Program: TOMDRV00

**COBOL Working-Storage section**

1 : 1

# Integration of File Manager, Fault Analyzer and Debug Tool UAF with **Rational Developer for System z**

# Sample of PD Tools in RDz

*Editing data with File Manager*

- File Manager:** Shows a table of data for 'JPHILDN.ADLAB.SAMFILE'. A red arrow points to the 'NAME' column.
- Fault Analyzer (UAF):** Displays an event summary for 'F01585.far'. A red arrow points to the 'Event Summary' section.
- Debug Tool UAF:** Shows a code editor with assembly-like instructions. A red arrow points to the 'EVALUATE TRAN-ACTION' line.
- Remote Error List:** A table at the bottom showing system error details.

C...	F	NAME	ACCT-BA...
11544	A	Graf, Polly	244.42
12689	A	Boyd, Luke A.	86.88
13062	A	Turner, Paige	*****
13295	A	Well, Alice	731.26
13943	A	Sawyer, Dinah	622.16
14207	A	Auerbach, Hans	11.11

Fault_ID	Job/Tran	User_ID	Sys/Job	Abend	I_Abend	Job_ID	Jobname
F01585	JPHILDNS	JPHILDN	ZT01	S0C7	S0C7	JOB05521	JPHILDNS
F01584	TRAD	CICSUSER	ADTMONO	AED3	AED3	STC02947	ADTMONO
F01583	CEDF	CICSUSER	ADTMONO	ATNI	ATNI	STC02947	ADTMONO

*Displaying Fault Analyzer report*

*Debugging application with Debug Tool UAF*

# IBM Application Performance Analyzer V8

# Application Performance Analyzer – Provides application performance analysis tooling for app developers

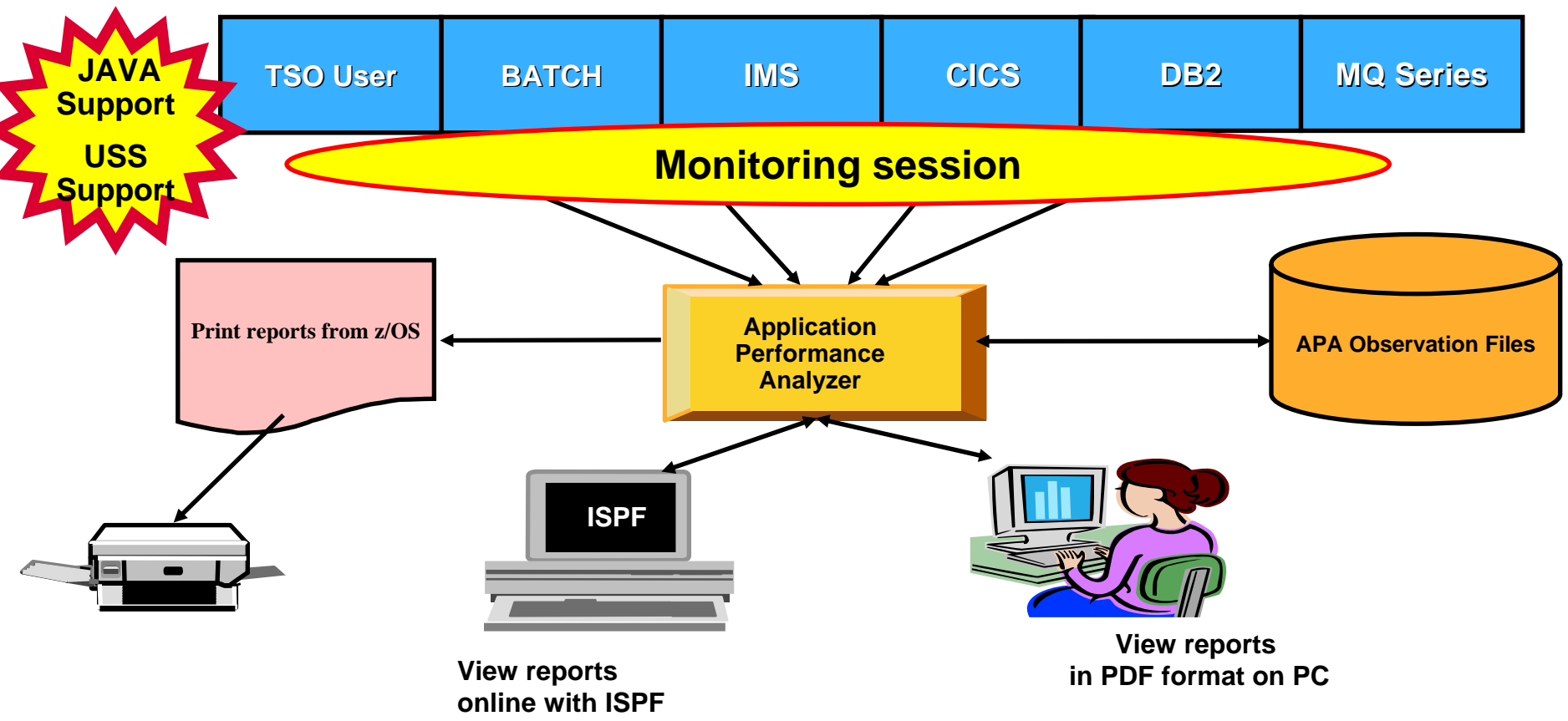

# Application Performance Analyzer Highlights

## ■ Types of Observation Sessions

- Real-Time
- Scheduled
- Via batch submission

## ■ Non-intrusive performance analyzer for applications and systems programmers to

- Improve response time in online applications
- Improve batch turn around time
- Identify excessive I/O activity
- Identify excessive CPU usage
- Test the effects of increasing workload
- Isolate performance problems in new and existing applications

# Application Performance Analyzer Highlights

- **Summary/Profile reports with drill down into detailed levels via an ISPF interface or PDF hardcopy**
- **CPU, Load Module, and CSECT analysis of all modules in the address space**
- **Source statement (COBOL or PL/I) or instruction utilization in each CSECT**
- **Supports Fault Analyzer / Debug Tool Sidefiles**
- **Wait time analysis by category, task/module, or attribution**
- **DASD I/O analysis by device, DDNAME, dataset and dataset attributes, EXCP's, VSAM with buffer pool, I/O wait, over time**
- **SYSPLEX coupling facility reports**

# APA V8.1 Key Enhancements

## ■ JAVA ENHANCEMENTS

- Java Just-In-Time (JIT) compiler support for Java 1.4.2
- Mapping to Java source to facilitate identification of performance bottlenecks

## ■ PERFORMANCE COMPARISON

- Comparison performance between two samples, for benchmarking before and after performance analysis

## ■ USABILITY ENHANCEMENTS

- Recommendation support for DB2

## ■ SUPPORT FOR IBM SOFTWARE

- DB2 V9
- IMS V10
- CICS Transaction Server V3.2

# Java CPU Usage by Package

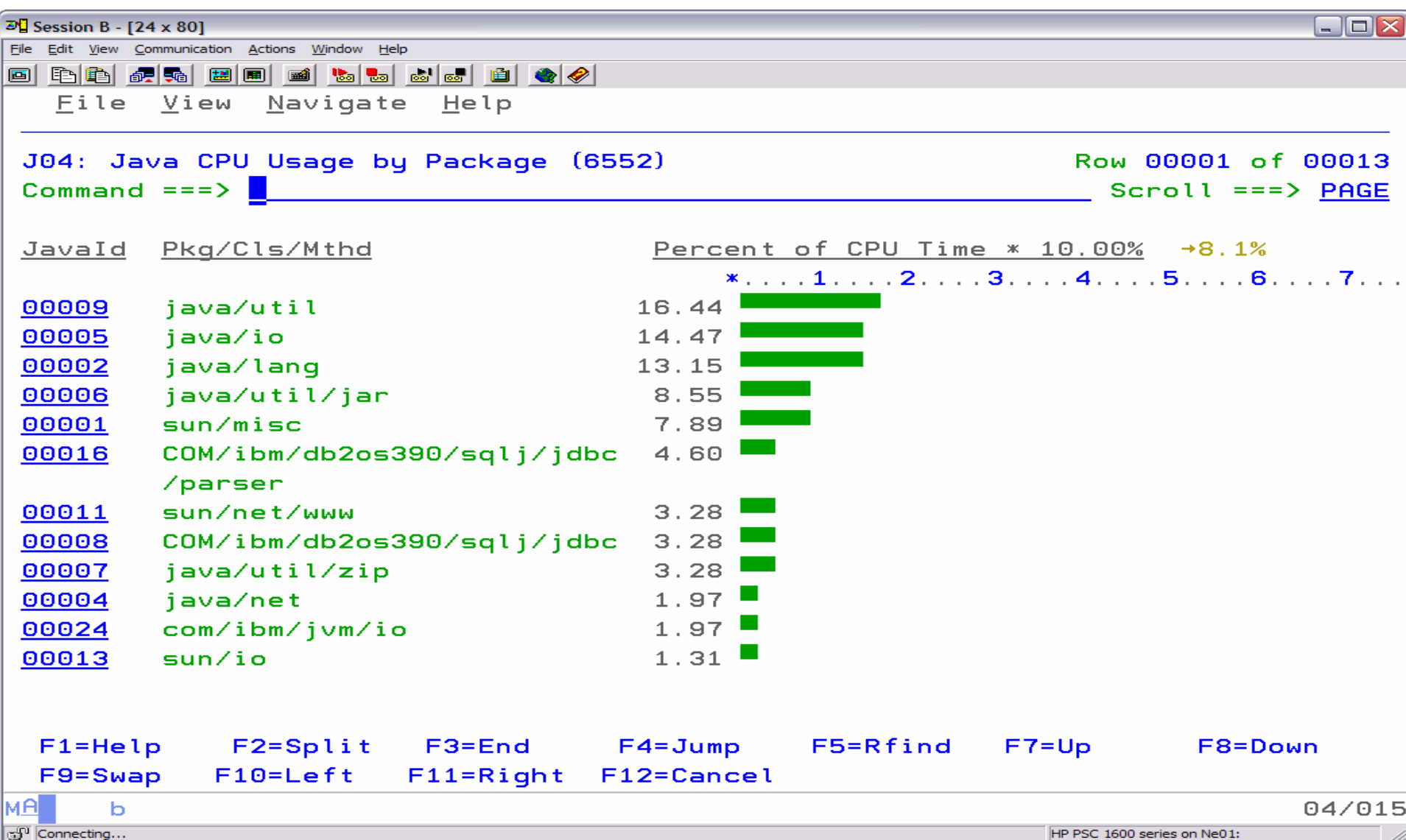

# Java CPU Usage by Method

Session B - [24 x 80]

File Edit View Communication Actions Window Help

---

File View Navigate Help

---

J06: Java CPU Usage by Method (6453) Row 00001 of 00054  
 Command ==> Scroll ==> PAGE

---

MthId	Method	Percent of CPU Time * 10.00%	→9.9%
		* . . . . 1 . . . . 2 . . . . 3 . . . . 4 . . . . 5 . . . . 6 . . . . 7 . . . .	
<a href="#">00288</a>	ensureCapacityHelper	6.73	
<a href="#">00294</a>	toString	3.84	
<a href="#">00042</a>	getBooleanAttributes0	2.88	
<a href="#">00265</a>	getRow	2.88	
<a href="#">00324</a>	writeReport	2.88	
<a href="#">00160</a>	getEntry	1.92	
<a href="#">00269</a>	computeTime	1.92	
<a href="#">00266</a>	fetchNextRow	1.92	
<a href="#">00276</a>	native_JDBCFetch	1.92	
<a href="#">00281</a>	timeToFields	1.92	
<a href="#">00290</a>	makeStringFromChar	1.92	
<a href="#">00297</a>	getColumnValue	1.92	
<a href="#">00296</a>	getColumnAsString	1.92	
<a href="#">00301</a>	toUpperCase	1.92	
<a href="#">00295</a>	getColumnValueToString	1.92	

F1=Help    F2=Split    F3=End    F4=Jump    F5=Rfind    F7=Up    F8=Down  
 F9=Swap    F10=Left    F11=Right    F12=Cancel

MA b 04/015

Connecting... HP PSC 1600 series on Ne01:

# HFS File Activity

Session B - [24 x 80]

File Edit View Communication Actions Window Help

File View Navigate Help

H03: HFS File Activity (6453) Row 00001 of 00061  
 Command ==> Scroll ==> PAGE

FileId	Path Name	File Type	Reads/Writes
<a href="#">00002</a>	/java141/J1.4/lib/core.jar	Regular File	762
<a href="#">00007</a>	/java141/J1.4/lib/xml.jar	Regular File	334
<a href="#">00035</a>	/db2v810/db2810/classes/db2j2classes.zip	Regular File	183
<a href="#">00038</a>	/tmp/PolReport-17-7-2007--16:54:399	Regular File	144
<a href="#">00036</a>	/CICS/c31f/dbbeans.jar	Regular File	137
<a href="#">00004</a>	/java141/J1.4/lib/graphics.jar	Regular File	64
<a href="#">00001</a>		Named Pipe (FIFO) File	43
<a href="#">00006</a>	/java141/J1.4/lib/server.jar	Regular File	40
<a href="#">00037</a>	/CICS/c31f/db2sqljjdbc.properties	Regular File	40
<a href="#">00024</a>	/java141/J1.4/lib/ext/ibmjzos.jar	Regular File	22
<a href="#">00016</a>	/java141/J1.4/lib/ibmpkcs.jar	Regular File	6

F1=Help    F2=Split    F3=End    F4=Jump    F5=Rfind    F7=Up    F8=Down  
 F9=Swap    F10=Left    F11=Right    F12=Cancel

MA b 04/015

Connecting... HP PSC 1600 series on Ne01:

# Java Wait Time by Class

Session B - [24 x 80]

File Edit View Communication Actions Window Help

File View Navigate Help

J15: Java Wait Time by Class (6453) Row 00001 of 00013  
 Command ==>  Scroll ==> PAGE

JavaId	Class/Method	Percent of Time * 10.00%	→6.8%
		* . . . . 1 . . . . 2 . . . . 3 . . . . 4 . . . . 5 . . . . 6 . . . . 7 . . . .	
<a href="#">00167</a>	Shutdown	31.13	
<a href="#">00002</a>	ZipFile	3.77	
<a href="#">00066</a>	FileInputStream	1.88	
<a href="#">00027</a>	UnixFileSystem	1.88	
<a href="#">00116</a>	FileDescriptor	1.41	
<a href="#">00003</a>	JarFile	0.47	
<a href="#">00025</a>	JarURLConnection	0.47	
<a href="#">00039</a>	NativeConstructorAccessori mpl	0.47	
<a href="#">00076</a>	XML11Configuration	0.47	
<a href="#">00091</a>	XMLChar	0.47	
<a href="#">00113</a>	DB2SQLJDriver	0.47	
<a href="#">00131</a>	DB2SQLJJDBCSection	0.47	

F1=Help F2=Split F3=End F4=Jump F5=Rfind F7=Up F8=Down  
 F9=Swap F10=Left F11=Right F12=Cancel

MA b 04/015

Connecting... HP PSC 1600 series on Ne01:

# Software Strategies Analyst Report, July 2007

[ftp://ftp.software.ibm.com/software/http/pdtools/PD\\_Tools\\_WP\\_1st-edition\\_Jul07B.pdf](ftp://ftp.software.ibm.com/software/http/pdtools/PD_Tools_WP_1st-edition_Jul07B.pdf)

**IBM PD Tools win top spot in Software Strategies analyst report**

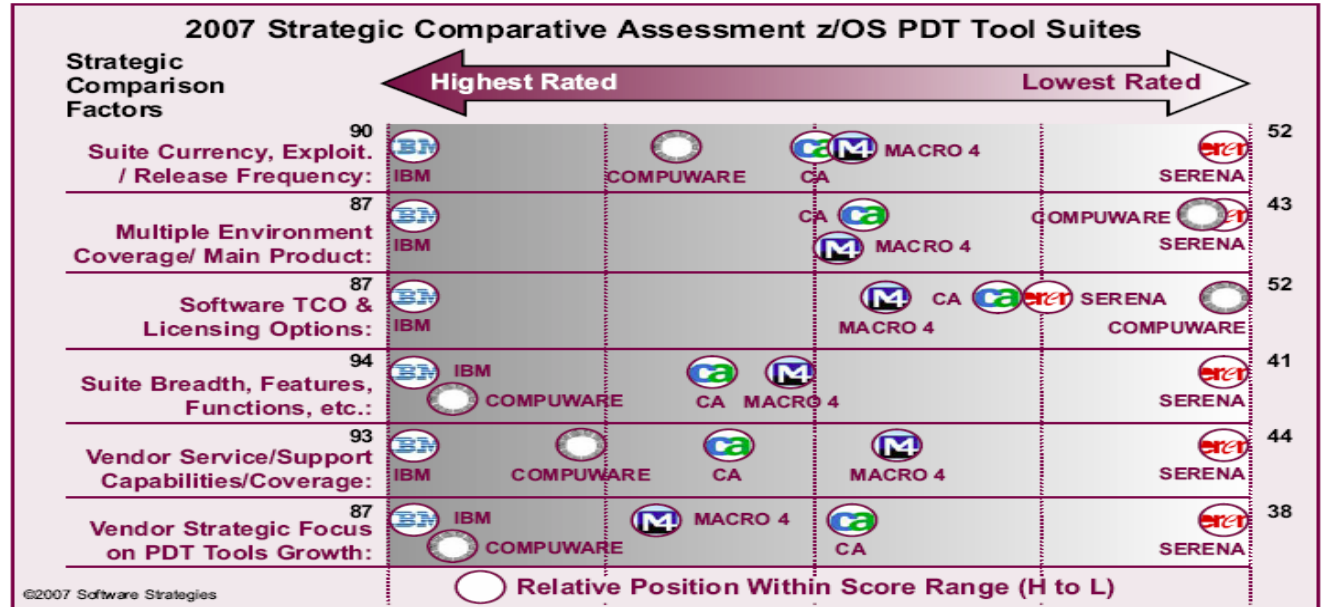

**Software Strategies z/OS® PDT Suites/Vendors – Strategic Comparison Rankings**

Rank	July 2007		August 2006* TWS & Rank	TWS Change (& % change) 2007 from 2006
	z/OS PDT Vendor	Total Weighted Score		
# 1	IBM	10,330	9,700 (# 1)	+630 (+6.5%)
# 2	Compuware	8,505	8,020 (# 2)	+485 (+6.0%)
= # 3	CA	7,825	7,535 (# 3)	+290 (+3.8%)
= # 3	Macro 4	7,825	7,520 (# 4)	+305 (+4.1%)
# 5	Serena Software	5,315	6,660 (# 5)	-1,345 (-20.2%)

+See Section 4 & Appendix C for details  
\* From August 2006 1<sup>st</sup> Edition White Paper

# Get more information about these tools at: [www.ibm.com/software/awdtools/deployment](http://www.ibm.com/software/awdtools/deployment)

United States [ change ]

Search

Home Business solutions IT services Products Support & downloads My IBM

Welcome back [ IBM Sign in ] [ Register ]

Software > Software Development >

## z/OS Problem Determination Tools

z/OS® Problem Determination Tools have powerful functions and features. Organizations that choose to use them improve the health of their application portfolios.

Select a product

### Products

- Application Performance Analyzer for z/OS**  
 A non-intrusive application performance analyzer that aids developers in the design, development and maintenance cycles. Its key function is to measure and report how resources are used by applications running in virtually any z/OS address space.
- Debug Tool for z/OS**  
 A program testing and analysis aid that helps you examine, monitor, and control the execution of programs written in C/C++, COBOL, or PL/I on OS/390, MVS™, VM, or VSE™, and compiled Java™ with the remote debugger.

### Solutions

- Safari of IBM PD Tools: A Live Exploration**  
 Join us in this complimentary seminar for hands-on labs that will build your understanding of IBM problem determination tool capabilities, so you can develop applications more efficiently.
- IBM zSeries Application Development Tools information center**  
 This information center provides fast, online centralized access to Problem Determination Tools product information.
- IBM COBOL family**  
 IBM COBOL provides a complete offering of compatible, cross-platform, cross-product capabilities.

### We're here to help

Easy ways to get the answers you need.

Call me now

E-mail us

or call us at  
 877-426-3774  
 Priority code:  
 104CBW67

**IBM PD Tools win top spot in Software Strategies analyst report**

### Highlights

- z/OS Problem Determination Tools
- Library
- News
- How to buy
- Training and certification
- Services
- Support

### Related software

- Application Performance Analyzer for z/OS
- DebugTool for z/OS
- Fault Analyzer for z/OS
- File Export for /OS
- File Manager for z/OS
- Workload Simulator for z/OS and OS/390

### Related hardware

- System z servers

### Related services

- Application Time Facility for z/OS

# For more information

- **z/OS Problem Determination and Deployment Tools**
  - [www.ibm.com/software/awdtools/deployment](http://www.ibm.com/software/awdtools/deployment)
  - [www.ibm.com/software/awdtools/faultanalyzer](http://www.ibm.com/software/awdtools/faultanalyzer)
  - [www.ibm.com/software/awdtools/filemanager](http://www.ibm.com/software/awdtools/filemanager)
  - [www.ibm.com/software/awdtools/debugtool](http://www.ibm.com/software/awdtools/debugtool)
  - [www.ibm.com/software/awdtools/apa](http://www.ibm.com/software/awdtools/apa)
  - [www.ibm.com/software/awdtools/workloadsimulator](http://www.ibm.com/software/awdtools/workloadsimulator)
  - [www.ibm.com/software/awdtools/fileexport](http://www.ibm.com/software/awdtools/fileexport)
  - [www.ibm.com/software/awdtools/migration](http://www.ibm.com/software/awdtools/migration)
  - [www.ibm.com/software/awdtools/tictoc/](http://www.ibm.com/software/awdtools/tictoc/)
  - [www.ibm.com/software/awdtools/ispfproductivitytool](http://www.ibm.com/software/awdtools/ispfproductivitytool)
  - [zSeries Application Development Tools information center](#)
  - [Introduction to the IBM Application Development Tools on z/OS Redbook](#)

# IBM Education Assistant

Help - IBM Education Assistant - Microsoft Internet Explorer

File Edit View Favorites Tools Help

Back Forward Stop Home Search Favorites Refresh Print Mail Bluetooth

Address <http://publib.boulder.ibm.com/infocenter/jeduasst/stgvr1r0/index.jsp> Go

Links IBM Business Transformation Homepage IBM Manager Portal IBM Standard Software Installer IT Help Central Join World Community Grid Home - WebSphere Studio Asset Analyzer

Country/region [select] Terms of use Search

IBM Education Assistant

Home Products Services & solutions Support & downloads My account

Search [input] GO Search scope: All topics

Contents

- IBM Education Assistant
- Application Performance Analyzer for z/OS
- Cell Broadband Engine
- Communication Controller for Linux
- z/OS Operating System
- z/OS Communications Server
- Debug Tool for z/OS
- Fault Analyzer for z/OS
- File Manager for z/OS
  - Web-based training
  - Base tutorials
  - DB2 tutorials
  - IMS tutorials
  - Classroom-based training
  - Maintenance
  - Additional resources
- ibm.com: About IBM - Privacy - Contact

File Manager for z/OS

## IBM Education Assistant

IBM File Manager for z/OS®  
Version: V7.1 Platform: z/OS  
DB2 tutorials

[Provide feedback on this material](#)

[Icon key](#)

Also beneficial for V5 and V6 users

Before you begin

- [About this training](#) 2 min 143K

File Manager - DB2 feature

- [Introduction](#) 7 min 6.9M
- [Using the File Manager DB2 editor](#) 23 min 20.5M
- [Using templates](#) 13 min 11.8M
- [Your options settings](#) 14 min 11.5M

Utilities

*Navigation pane to access available materials (Web-based training, Classroom-based training, Maintenance, and Additional Resources)*

*Multimedia content including voiced-over tutorials*

# SUMMARY

- **IBM's Problem Determination Tools Version 8 will be made Generally Available on September 28, 2007.**
- **Technically excelling**
  - Continuing to address customer technical requests
  - Exploiting current IBM subsystems
  - Integration between PD Tools as well as other tools
  - Facilitates SOA exploitation
- **Financially attractive and packaged with support for subsystems and languages within the same tool**

# Question and Answer

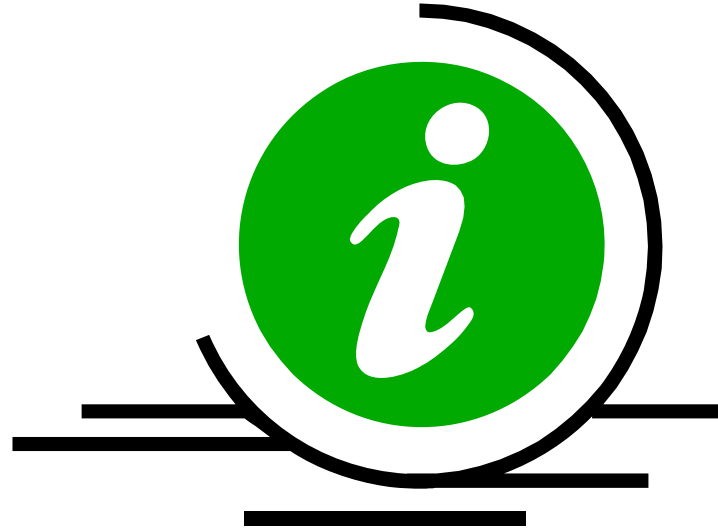

# Thank You for Joining Us today!

**Go to [www.ibm.com/software/systemz](http://www.ibm.com/software/systemz) to:**

- ▶ Replay this teleconference
- ▶ Replay previously broadcast teleconferences
- ▶ Register for upcoming events