

UnifiedPOS User's Guide, Keyboards, and Code Pages

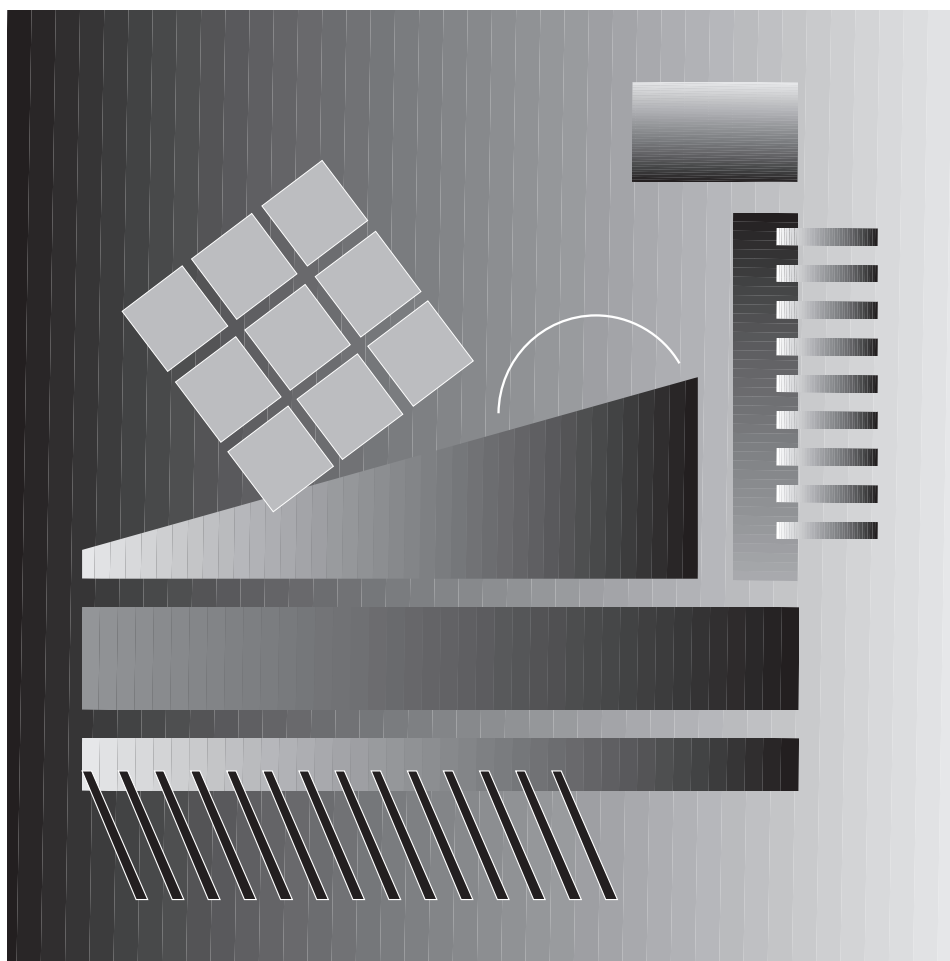

Point of Sale Subsystem



UnifiedPOS User's Guide, Keyboards, and Code Pages

Notice

Before using this information and the product it supports, be sure to read the general information under "Notices" on page 395.

August 2008

This edition applies to Version 1.9.6 of the UnifiedPOS subsystem and to all subsequent releases and modifications until otherwise indicated in new editions.

Retail Store Solutions documentation is available on the IBM Retail Stores Solutions Web site at: www.ibm.com/solutions/retail/store/support. Click **Publications**.

A form for reader's comments is also provided at the back of this publication. If the form has been removed, address your comments to:

IBM Corporation
Retail Store Solutions Information Development
Dept. ZBDA
P.O. Box 12195
Research Triangle Park, NC 27709-9990 USA

When you send information to IBM, you grant IBM a nonexclusive right to use or distribute whatever information you supply in any way it believes appropriate without incurring any obligation to you.

© **Copyright International Business Machines Corporation 2003, 2008.**

US Government Users Restricted Rights – Use, duplication or disclosure restricted by GSA ADP Schedule Contract with IBM Corp.

Contents

Figures	xiii
Tables	xv
About this guide	xxi
Who should read this guide	xxi
How this guide is organized	xxi
Related publications	xxi
UPOS publications	xxi
Related software	xxi
Summary of changes	xxiii

Part 1. User's guide	1
---------------------------------------	----------

Chapter 1. Introduction	3
System requirements	3
Hardware environment	3
Software environment	4
Chapter 2. Installing UnifiedPOS	5
Installation for Windows	5
Interactive installation	5
Silent installation	6
Unattended installation flags	6
Uninstallation	7
Installation for IRES	8
Chapter 3. Configuring devices	9
JavaPOS configuration	9
Creating a jpos.xml file	9
Device configuration	10
POS Control Center utility	12
SurePOS 300-33x, JavaPOS second cash drawer support and NVRAM detection	12
IBM SurePoint Display (4820) Touch Support	12
JavaPOS Auto-configuration (Linux only)	13
USB device access	21
Microsoft Windows	21
Linux	21
OPOS configuration	21
Using the OPOS Configuration utility	22
Navigation	23
Configuring devices	23
Testing connectivity	25
Removing devices	26
Deploying OPOS device configurations	26
IBM SurePoint Display(4820) Touch Support	27
Chapter 4. Problem determination	29
JavaPOS problems	29
Tracing	29
Tracing for Javax.usb for Windows with UPOS 1.9.2 or later	30

	Javax.usb for Linux	31
	Logging	33
	OPOS problems	35
	Tracing	35
	OPOS Gateway	36
	Trace activation	36
	Trace files location	36
	Getting help	37
	Support Web site	37
	Reporting problems	37

Part 2. Programming reference 39

	Chapter 5. Common settings and configuration options	47
	JavaPOS	47
	Configuration options	47
	USB firmware update files for JPOS	49
	EIA-232 PosPrinter device detection	50
	OPOS	50
	Configuration options	50
	USB firmware update files for OPOS	51
	Modifying device behavior (USB, RS-485 and PS/2 devices)	51
	Ignoring non-IBM USB devices	52
	OPOS Gateway	52
	Supported DirectIO calls	52
	Provided DirectIO XML Converter access and calls	53
	Chapter 6. Cash drawer	57
	Cash drawer Supported devices	57
	Supported properties and methods	57
	JavaPOS configuration	59
	signalsReversed	59
	deviceNumber	59
	Additional JavaPOS information.	59
	4610 printer-attached cash drawer (EIA-232, RS-485 and USB)	59
	Loading the Cash Drawer device driver for Linux	59
	OPOS configuration	60
	Additional OPOS information	60
	OEM Cash drawer support	60
	Chapter 7. Check scanner	61
	Check scanner supported devices	61
	Supported properties and methods	61
	JavaPOS DirectIO calls.	64
	CHK_DIO_SCANNER_CALIBRATION_CMD	64
	CHK_DIO_PRINT_SCANNED_IMAGE_CMD	65
	CHK_DIO_SET_CHECK_SIDE_CMD	66
	CHK_DIO_GET_CHECK_SIDE_CMD	66
	CHK_DIO_SCANNER_IMAGE_QUALITY_CMD	67
	Additional OPOS information	67
	Multiple devices	67
	Chapter 8. Fiscal printer	69
	Fiscal printer supported devices	69
	Supported properties and methods	69
	JavaPOS DirectIO calls.	73

	FISCAL_INFORMATION subcommand	73
	FISCAL_READ subcommand	74
	FISCAL_WRITE subcommand	76
	FISCAL_Notify subcommand	77
	FISCAL_ERROR DirectIOEvent	78
	FISCAL_STATUS DirectIOEvent	79
	FISCAL_DATA_AVAIL DirectIOEvent	80
	FISCAL_RAW_STATUS event	81
	FISCAL_IPL_END_STATUS DirectIOEvent	82
I	Chapter 9. Hard totals	83
I	Hard totals supported devices	83
	Supported properties and methods	83
	OPOS configuration	85
	Chapter 10. Keylock	87
	Supported devices	87
	Two-position keylock	88
	Three-position keylock	89
	Four-position keylock	90
	Five-position keylock	90
	Six-position keylock	91
	Supported properties and methods	91
	JavaPOS configuration	93
	PositionCount	93
	OPOS configuration	93
	Additional OPOS information	94
	Two-position keylock	94
	Position count	95
I	Chapter 11. Line display	97
	Supported devices	97
	Supported properties and methods	97
	JavaPOS configuration	103
I	CharacterSetASCIIBehavior	103
I	CursorState	103
	lineDisplayId	103
	NumberOfRows	103
	JavaPOS DirectIO calls	103
	DirectIO.SELECT_PLUVFDIIAPA_DISPLAY_TEXT_MODE	104
	DirectIO.SELECT_APA_VFD_CURSOR_TYPE	104
	DirectIO.SELECT_APA_NUMBER_OF_ROWS	105
	DirectIO.SELECT_ROTATE_TEXT_180	105
	Additional JavaPOS information	106
I	Descriptors	106
	Capability definitions	106
	Property definitions	106
I	Character sets supported by line display devices for JPOS	107
	OPOS configuration	108
	Additional OPOS information	108
I	USB APA font download	108
I	Character sets supported by line display devices for OPOS	109
	Chapter 12. Magnetic Ink Character Recognition	111
	Supported devices	111
	Supported properties and methods	111

	Magnetic Ink Character Recognition data	113
	JavaPOS configuration	113
	com.ibm.jpos.sdi.config.MICR.MinMicSignalLevel.	113
	com.ibm.jpos.sdi.config.MICR.stripAccountDashes	114
	com.ibm.jpos.sdi.config.MICR.stripTransitDashes	114
	com.ibm.jpos.sdi.config.MICR.switchTransitDashToSpace	114
	Additional JavaPOS information	114
	MICR exception tables.	114
	OPOS configuration.	117
	Additional OPOS information	117
	MICR exception file	117
	 Chapter 13. Motion sensor	121
	Motion sensor supported devices.	121
	Supported properties and methods	121
	Additional JavaPOS information	122
	 Chapter 14. Magnetic stripe reader	125
	Supported devices	125
	Supported properties and methods	126
	JavaPOS configuration	128
	enableOnlineWatcher	128
	msrID	128
	JavaPOS DirectIO calls	128
	DirectIO.MSR_WRITE_DATA_CMD	128
	Additional JavaPOS information	129
	SureOne MSR	129
	OPOS configuration	130
	Additional OPOS information	130
	SureOne/SurePOS 100 MSR limitations	130
	 Chapter 15. POS keyboard	131
	POS keyboard supported devices	131
	Supported properties and methods	132
	CANPOS keyboard	133
	Installing USB System attached keyboard on Windows XP	134
	JavaPOS configuration	134
	Click	134
	FatFingerTimeout	134
	ExtendedKeyMapping	135
	KbdScanning	135
	KeyTranslationFile	135
	Typematic	136
	TypematicDelay	136
	TypematicRate	137
	JavaPOS DirectIO calls	137
	DirectIO.GET_KBD_LIGHT_STATUS_CMD	137
	DirectIO.TURN_KBD_LIGHT_ON_CMD	138
	DirectIO.TURN_KBD_LIGHT_OFF_CMD	139
	Additional JavaPOS information	139
	Keyboard definition file	139
	USB System attached keyboard on Linux.	141
	OPOS configuration	141
	Additional OPOS information	142
	Configuring the Alphanumeric Point of Sale keyboard	142
	SureOne/SurePOS 100 keyboard	143

	Mapping POS keys	143
I	Chapter 16. POS printer	149
	Supported devices	149
	Supported properties and methods	149
	JavaPOS configuration	163
	AddLineFeed	163
	Default8LPI	164
	DefaultLargeFont	164
	DocAdvance	164
	DoubleHighAndDoubleWidelsQuad	164
	PDF417AspectHeight	164
	PDF417AspectWidth	164
	PDF417ECCLevel	165
	PDF417Truncation	165
	ProportionalFontFixedWidth	165
	TranslateCharacter	165
	SureOneVersion	166
	JavaPOS DirectIO calls	166
	com.ibm.jpos.services.sdiibmprinter.DirectIOFontInfo Object	166
	DirectIO.GET_FONT_INFO_ID	167
	DirectIO.DOWNLOAD_PROP_FONT_ID	167
	DirectIO.DOWNLOAD_NON_PROP_FONT_ID	169
	DirectIO.DOWNLOAD_DBCS_FONT_ID	170
	Additional JavaPOS information	170
I	4610 printer firmware update	171
I	4610 printer font download	172
	Using POSPrinter's MICR device	173
	Handling invalid characters	173
	Escape sequence handling	174
	Line wrapping on the slip station using rotatePrint method(PTR_RP_LEFT90)	174
	Bitmap printing	174
	Bitmap quality	175
	Color support	176
	Check flipping support	176
	PageMode support	176
	Concurrent MICR/full-image scan	181
	OPOS configuration	181
	Unsupported settings	181
	Supported settings	184
	OPOS DirectIO calls	189
	Flash memory	189
	Check scanning support	192
	Page Mode printing	196
	OPOS extended result codes	197
	Additional OPOS information	198
I	4610 printer firmware update	198
I	4610 printer font conversion	200
I	4610 printer font download	200
I	4689 printer font download	201
I	Model 4 printer font download	202
	Barcode printing	205
	Rotated printing	205
	DBCS support	205
	Color printing	206

User-defined fonts	206
Proportional font support	206
Tone device sharing	207
Code 128 A/B/C support	207
SureOne/SurePOS 100 DBCS printer limitations	208
Improving printer performance	208
Chapter 17. Scanner (bar code reader)	209
Supported devices	209
Supported properties and methods	209
JavaPOS configuration	211
enableLaserOnOffSwitch	214
enableProgrammingViaBarcodes	214
enableSwitchControlledVolumeAdjust	214
setBarCodes1	215
setBarCodes2	216
setBarCodes3	216
setBarCodes4	216
setBeeperDuration	216
setBeeperFrequency	217
setBeeperVolume	217
setCheckModulo	217
setCode128ScansPerRead	217
setCode39ScansPerRead	218
setDecodeAlgorithm	218
setDoubleReadTimeOut	218
setDTouchMode	219
setEAN13ScansPerRead	219
setEAN8ScansPerRead	220
setEnabled_2_DigitSupplementals	220
setEnabled_5_DigitSupplementals	220
setEnabledCodabar	220
setEnabledCode128	221
setEnabledCode128Supplementals	221
setEnabledCODE39	221
setEnabledCode39CheckDigit	221
setEnabledCode93	221
setEnabledEAN_JAN_TwoLabelDecoding	221
setEnabledGoodReadBeep	222
setEnabledInterleaved2of5	222
setEnabledITFCheckDigit	222
setEnabledPDF417	222
setEnabledRSS14	222
setEnabledRSS_Expanded	222
setEnabledStandard2of5	223
setEnabledUCC_EAN128	223
setEnabledUPC_A_CheckDigit	223
setEnabledUPC_A_To_EAN13Expansion	223
setEnabledUPC_E_CheckDigit	223
setEnabledUPC_E_To_EAN13Expansion	224
setEnabledUPC_E_To_UPC_AExpansion	224
setEnabledUPCAE_EANJAN813	224
setEnabledUPCD1D5	224
setEnabledVerificationUPC_A_EAN13_fiveDigit	224
setEnabledVerificationUPC_A_EAN13_fourDigit	225
setITFLength1	225

	setITFLength2	225
	setITFLengths	226
	setITFLengthSpecifiedTwo	226
	setITFScansPerRead	226
	setLaserTimeOut	226
	setLED_GoodRead_Duration	227
	setMotorTimeOut	227
	setSecurityLevelForInStore	228
	setSTFLength1	228
	setSTFLength2	228
	setSTFLengths	228
	setStoreScansPerRead	229
	setSupplementals	229
	setSupplementalsSecurityLevel	229
	setUPCASCansPerRead	230
	setUPCASCansPerRead	230
	setUPCEScansPerRead	230
	Additional JavaPOS information	230
	IBM 4697 Point of Sale Scanner Configuration	230
	USB OEM Scanner and scale configuration	231
	Known scanner issues	232
	OPOS configuration	232
	Scanner programming	232
	Additional OPOS information	235
	Scanner detection	235
	Chapter 18. Scale	237
	Supported devices	237
	Supported properties and methods	237
	JavaPOS configuration	239
	CenterOfZero	239
	DisplayRequired	239
	EnforceZeroReturn	240
	FiveDigitWeight (USB OEM only)	240
	OperationMode	240
	VibrationSensitivity	240
	WeighMode	241
	Additional JavaPOS information	241
	Known scale issues	241
	OPOS configuration	241
	Chapter 19. Tone indicator	243
	Tone indicator supported devices	243
	Supported properties and methods	244
	OPOS configuration	246

Part 3. Keyboards and code pages 247

	Chapter 20. POS keyboard layouts and scan codes	251
	Understanding scan codes	251
	Checkout Keyboards Layout (50-key and Modular 67 Key)	252
	50-Key Modifiable Layout Keyboard	252
	50-Key Modifiable Layout Keyboard and Operator Display	252
	Retail Point of Sale Keyboard Layout	252
	Retail Point of Sale Keyboard with Card Reader and Display	253
	Point of Sale Keyboard VI Layout	253

	Modular 67 Key Keyboard Layout	253
	Checkout Keyboards PS/2 scan code set.	254
	Checkout keyboards RS-485/USB scan code set	256
	Modifiable-layout keyboard with card reader layout (133-key)	260
	Modifiable layout keyboard with card reader RS-485/USB scan code set	260
	Retail Alphanumeric Point of Sale keyboard with card reader (RS-485 or USB	
	attached) and Modular Alphanumeric Point of Sale Keyboard and Modular	
	Compact Alphanumeric Point of Sale Keyboard (USB attached)	265
	PC Point of Sale keyboard with card reader (ANKPOS)	265
	Retail Alphanumeric Point of Sale Keyboard with card reader (NANPOS)	265
	Modular Alphanumeric POS Keyboard	266
	Modular Compact Alphanumeric Point of Sale Keyboard	267
	RS-485/USB scan code set for the Retail Alphanumeric Point of Sale Keyboard	
	(NANPOS), PC Point of Sale Keyboard (ANKPOS) and USB scan code set	
	for Modular Alphanumeric Point of Sale Keyboard.	267
	USB scan code set for the Modular Compact Alphanumeric Point of Sale	
	Keyboard.	272
	Retail Alphanumeric Point of Sale keyboard with card reader (PS/2 or USB	
	system attached).	277
	Retail Alphanumeric Point of Sale with card reader or PC Point of Sale	
	keyboard (ANKPOS) layout keyboard	277
	Retail Alphanumeric Point of Sale with card reader (NANPOS) layout	
	keyboard	277
	Modular Alphanumeric Point of Sale Keyboard	278
	Compact Alphanumeric Point of Sale (CANPOS) layout keyboard	279
	Modular Compact Alphanumeric Point of Sale Keyboard Layout	279
	PS/2 or USB (System Attached) scan code set for the Retail Alphanumeric	
	Point of Sale Keyboard (NANPOS), Modular Alphanumeric Point of Sale	
	Keyboard and the PC Point of Sale Keyboard (ANKPOS)	281
	PS/2 scan code set for the Compact Alphanumeric Point of Sale Keyboard	
	(CANPOS) and PS/2 / USB (System Attached) Modular Compact	
	Alphanumeric Point of Sale Keyboard	288
	Point of Sale Keyboard V	295
	Keyboard V scan codes	295
	PLU Keyboard and Display III	296
	4674 Point of Sale Keyboard (built-in)	297
	4674 POS Keyboard (built-in) scan codes	297
	4685 keyboards	298
	4685 Point of Sale Keyboard Model K01	298
	4685 Keyboard K02 Ultra 7 (four-position keylock)	299
	4685 Keyboard Model K02 Ultra 7 with MSR/E (four or six position keylock)	300
	4685 Keyboard Model KC1	301
	4685 Keyboard Model K03	302
	4820 IBM SurePoint Solution Keypad	303
	4820 IBM SurePoint Solution Keypad (system-attached)	305
	SureOne model 4614/4615 and SurePOS 100 model 4613 keyboard (built-in)	307
	SureOne model 4614/4615 and SurePOS 100 model 4613 keyboard	
	(built-in) scan codes.	308
	Alphanumeric Point-of-Sale (NANPOS) country-dependent keyboards	314
	Canadian French keyboard layout	314
	French keyboard layout	314
	German keyboard layout	315
	Italian keyboard layout	315
	Spanish keyboard layout	315
	U.K. English keyboard layout	316
	U.S. English keyboard layout	316

Retail Alphanumeric Point of Sale country dependent keyboards	317
Brazil-Portuguese keyboard layout	317
Canadian French keyboard layout	317
Danish keyboard layout	318
French keyboard layout	318
German keyboard layout	319
Italian keyboard layout	319
Norwegian keyboard layout	320
Spanish keyboard layout	320
Swedish and Finnish keyboard layout	321
U.K. English keyboard layout	321
U.S. English keyboard layout	322
Compact Alphanumeric Point-of-Sale (CANPOS) keyboard	323
CANPOS keyboards by country	323
CANPOS country-dependent keyboards	326

Chapter 21. Character sets for terminal printers and displays 329

Code Page 101	331
Code Page 301	332
Code Page 437	336
Code Page 850	337
Code Page 852	338
Code Page 855	339
Code Page 857	340
Code Page 858	341
Code Page 860	342
Code Page 861	343
Code Page 862	344
Code Page 863	345
Code Page 864	346
Code Page 865	347
Code Page 866	348
Code Page 869	349
Code Page 897	350
Code Page 951	351
Code Page 1088.	364

Appendix A. JavaPOS support for UnifiedPOS device statistics properties 365

Common properties.	365
Cash drawer	366
Check scanner	367
Fiscal printer	368
Hard totals	370
Keylock	370
Line display	372
MICR	373
Motion sensor.	374
MSR	374
POS keyboard	377
POS printer.	378
Scale	381
Scanner	382
Tone indicator	383

Appendix B. UnifiedPOS support tool 387

Appendix C. IBM Java Web Start configuration to access the POS control

center	391
Install JavaPOS SDK	391
Create a KeyStore	391
Create a self-signed certificate	391
Create jpos.xml	392
Create the resource JAR	392
Sign the all JARs file with the test certificate	392
Run JNLP file	393
Notices	395
Trademarks	396
Glossary	397
Index	409

Figures

1.	Features dialog	5
2.	Result of running com.ibm.jpos.tools.autoconfig.tool.ReadJCL	16
3.	OPOS configuration window.	22
4.	Device properties dialog (RS-485/USB)	24
5.	Device properties dialog (EIA-232)	25
6.	Results of connectivity test	26
7.	Selecting devices to export	27
8.	POS tracing facility	35
9.	NANPOS, 50-key POS keyboard and 133-key POS keyboard two-position keylock	88
10.	4820 Two-position keylock	88
11.	SureOne three-position keylock	89
12.	SurePOS 100 three-position keylock	89
13.	Four-position keylock	90
14.	Five-position keylock	90
15.	Six-position keylock	91
16.	Two-position keylock	95
17.	4820 Two-position keylock	95
18.	Three-Six position keylock properties	96
19.	Data parsing: Example 1	119
20.	Data parsing: Example 2	119
21.	Keyboard properties dialog.	144
22.	Sample POS keyboard mapping dialog	145
23.	Example of adding a keyboard mapping entry.	146
24.	Editing a keyboard mapping entry	147
25.	Partial image, no position setting	177
26.	Setting position properties for printing.	178
27.	Setting image position for printing	179
28.	Printing text	179
29.	Image follows text	179
30.	Second image beside first image	180
31.	Scanned image organization	195
32.	Layout for 50-Key Modifiable Keyboard	252
33.	Layout for 50-Key Modifiable Keyboard and Operator Display	252
34.	Layout for Retail Point of Sale Keyboard	253
35.	Layout for Retail Point of Sale Keyboard with Card Reader and Display	253
36.	Layout for Point of Sale Keyboard VI	253
37.	Layout for Modular 67 Key Keyboard	254
38.	Modifiable layout keyboard with card reader	260
39.	PC Point of Sale keyboard layout	265
40.	Layout and Assigned Switch Numbers	265
41.	Layout and Assigned Switch Numbers for Modular Alphanumeric POS Keyboard.	266
42.	Layout and Assigned Switch Numbers for the Modular Compact Alphanumeric POS Keyboard	267
43.	PC Point of Sale keyboard layout	277
44.	Layout and assigned switch numbers	277
45.	Layout and Assigned Switch Numbers for Modular ANPOS Keyboard	278
46.	Layout and assigned switch numbers for CANPOS keyboard	279
47.	Modular CANPOS Keyboard Layout and Assigned Switch Numbers	280
48.	Point of Sale Keyboard V layout.	295
49.	Keyboard-V scan code set.	295
50.	PLU Keyboard and Display-III layout	296
51.	4674 Point of Sale Keyboard (built-in).	297
52.	Scan codes for 4674 built-in keyboard	297
53.	4685 Point of Sale Keyboard Model K01 layout	298

54.	4685 Keyboard Model K01 scan code set	298
55.	4685 Keyboard K02 Ultra 7 with 4-position keylock	299
56.	4685 Keyboard K02 Ultra 7 scan codes	299
57.	4685 Keyboard K02 Ultra 7 with MSR/E (4 or 6 position keylock)	300
58.	4685 Keyboard K02 Ultra 7 with MSR/E scan codes	300
59.	4685 Model KC1	301
60.	Scan codes for Model 4685-KC1	301
61.	4685 Keyboard Model K03 layout	302
62.	4685 Keyboard Model K03 scan codes	302
63.	4820 Keypad key-switch layout	303
64.	4820 Keypad (system-attached) key-switch layout	305
65.	SureOne/SurePOS 100 keyboard (built-in) keyboard layout	307
66.	SureOne/SurePOS 100 101-key keyboard switches	308
67.	SurePOS 100 102-key keyboard switches	309
68.	SurePOS 100 103-key keyboard switches	309
I 69.	Code page 101 chart	331
70.	Alphanumeric Katakana	332
71.	Kanji (1 of 3)	333
72.	Kanji (2 of 3)	334
73.	Kanji (3 of 3)	335
74.	Special Symbols Alphanumeric/Numerics/Jamo/Hiragana/Hanja (1 of 3)	351
75.	Special Symbols Alphanumeric/Numerics/Jamo/Hiragana/Hanja (2 of 3)	352
76.	Special Symbols Alphanumeric/Numerics/Jamo/Hiragana/Hanja (3 of 3)	353
77.	Hangeul (1 of 10)	354
78.	Hangeul (2 of 10)	355
79.	Hangeul (3 of 10)	356
80.	Hangeul (4 of 10)	357
81.	Hangeul (5 of 10)	358
82.	Hangeul (6 of 10)	359
83.	Hangeul (7 of 10)	360
84.	Hangeul (8 of 10)	361
85.	Hangeul (9 of 10)	362
86.	Hangeul (10 of 10)	363
87.	UnifiedPOS Support Tool GUI	387
88.	Session options	388
89.	End session	389
90.	Environment variables file name	389

Tables

1. Point-of-sale terminals supported by UnifiedPOS	3
2. Software environment for IBM UPOS	4
3. EIA-232 device communication properties	10
4. Specific values for EIA-232 devices in JavaPOS	11
5. Auto-configuration properties files.	13
6. List of supported cash drawers.	16
7. List of supported CheckScanners	17
8. List of supported Fiscal Printers	17
9. List of supported HardTotals.	17
10. List of supported keylocks	17
11. List of supported LineDisplays	18
12. List of supported MICRs	18
13. List of supported MSRs	18
14. List of supported MotionSensors	18
15. List of supported POS keyboards	18
16. List of supported POSPrinters	19
17. List of supported Scales	19
18. List of supported scanners	19
19. List of supported ToneIndicators	19
20. Device status types	23
21. Alternate property names used in OPOS	47
22. Service Object settings for non EIA-232 devices	50
23. Service Object settings for EIA-232 devices	51
24. Registry value information	52
25. Printer DirectIO calls supported in OPOS Gateway	52
26. Fiscal Printer DirectIO calls supported in OPOS Gateway	53
27. Cash Drawer supported devices	57
28. Cash drawer common properties	57
29. Cash drawer specific properties	58
30. Cash drawer common methods	58
31. Cash drawer specific methods	58
32. Cash drawer events.	58
33. Service Object settings for cash drawer	60
34. Check scanner supported devices	61
35. Check scanner common properties	61
36. Check scanner specific properties	62
37. Check scanner common methods.	63
38. Check scanner specific methods	63
39. Check scanner events	64
40. CHK_DIO_SCANNER_CALIBRATION_CMD information	64
41. UposException information	65
42. CHK_DIO_PRINT_SCANNED_IMAGE_CMD information	65
43. UposException information	65
44. CHK_DIO_SET_CHECK_SIDE_CMD information	66
45. ErrorCode property for CHK_DIO_SET_CHECK_SIDE_CMD information	66
46. CHK_DIO_GET_CHECK_SIDE_CMD information.	66
47. UposException information	67
48. CHK_DIO_SCANNER_IMAGE_QUALITY_CMD information	67
49. UposException information	67
50. Fiscal printer supported devices	69
51. Fiscal printer common properties	69
52. Fiscal printer specific properties	70
53. Fiscal printer common methods	73

54. Fiscal printer specific methods	73
55. Fiscal printer events.	73
56. Parameters for FISCAL_INFORMATION subcommand	73
57. Parameters for FISCAL_READ subcommand	74
58. Parameters for FISCAL_WRITE subcommand	76
59. Parameters for FISCAL_NOTIFY subcommand.	77
60. Parameters for the FISCAL_ERROR event	78
61. Error codes for FISCAL_ERROR event	78
62. Parameters for the FISCAL_STATUS event	79
63. Parameters for the FISCAL_DATA_AVAIL event	80
64. Parameters for the FISCAL_RAW_STATUS event.	81
65. Parameters for the FISCAL_IPL_END_STATUS event	82
66. Hard totals supported devices	83
67. Hard totals common properties.	83
68. Hard totals specific properties	84
69. Hard totals common methods	84
70. Hard totals specific methods	84
71. Hard totals events	85
I 72. Service Object settings for hard totals	85
I 73. Keylock supported devices	87
74. Keylock common properties	91
75. Keylock specific properties	92
76. Keylock common methods	92
77. Keylock specific methods.	93
78. Keylock events	93
79. Service Object settings for keylock	93
80. Line display supported devices.	97
81. Line display common properties	97
82. Line display specific properties.	98
83. Line display common methods	101
84. Line display specific methods.	102
85. Line display events	102
86. CapCursor Type and Cursor Type Properties	103
87. Parameters for DirectIO.SELECT_PLUVFDIIAPA_DISPLAY_TEXT_MODE	104
88. ErrorCode property for SELECT_PLUVFDIIAPA_DISPLAY_TEXT_MODE	104
89. Parameters for DirectIO.SELECT_APA_VFD_CURSOR_TYPE	104
90. ErrorCode property for SELECT_APA_VFD_CURSOR_TYPE	105
91. Parameters for DirectIO.SELECT_APA_NUMBER_OF_ROWS	105
92. ErrorCode property for DirectIO.SELECT_APA_NUMBER_OF_ROWS.	105
93. Parameters for the DirectIO.SELECT_ROTATE_TEXT_180.	105
94. ErrorCode property for DirectIO.SELECT_ROTATE_TEXT_180	106
I 95. Character sets supported by line display devices in JPOS	107
I 96. Service Object settings for RS-485/USB line display	108
I 97. Service object settings for EIA-232 line display	108
I 98. Character sets supported by line display devices in OPOS	109
99. Magnetic Ink Character Recognition supported devices	111
100. Magnetic Ink Character Recognition common properties	111
101. Magnetic Ink Character Recognition specific properties	112
102. Magnetic Ink Character Recognition common methods	112
103. Magnetic Ink Character Recognition specific methods	112
104. Magnetic Ink Character Recognition events.	113
105. MICR exception table fields for format 2	116
106. Format 3 Exception Table (sample data).	117
I 107. Service object settings for MICR.	117
108. Exception configuration properties for MICR processing: Example 1.	118
109. Exception configuration properties for MICR processing: Example 2.	119

110. Motion sensor supported devices	121
111. Motion sensor common properties	121
112. Motion sensor specific properties	121
113. Motion sensor common methods	122
114. Motion sensor specific methods	122
115. Motion sensor events.	122
116. Magnetic stripe reader (MSR) supported devices	125
117. MSR common properties	126
118. MSR specific properties	126
119. MSR common methods	127
120. MSR events	127
121. Parameters for DirectIO.MSR_WRITE_DATA_CMD.	129
122. UposException error code property.	129
123. Service object settings for EIA-232 MSR	130
124. POS keyboard supported devices	131
125. POS keyboard common properties	132
126. POS keyboard specific properties	132
127. POS keyboard common methods	133
128. POS keyboard events	133
129. DirectIO.GET_KBD_LIGHT_STATUS_CMD.	137
130. DirectIO.GET_KBD_LIGHT_STATUS_CMD bit representation	138
131. DirectIO.TURN_KBD_LIGHT_ON_CMD bit representation	138
132. DirectIO.TURN_KBD_LIGHT_OFF_CMD	139
133. Settings for POS keyboard.	141
134. Service Object settings for POS keyboard	142
135. POS printer supported devices	149
136. POS printer common properties	149
137. POS printer specific properties	150
138. POS printer common methods	157
139. POS printer specific methods	159
140. POS printer events	160
141. POS printer BarCode symbologies supported	160
142. POS printer escape sequences	161
143. SureOne Version property values	166
144. DirectIOFontInfo object structure	167
145. DirectIO.GET_FONT_INFO_ID	167
146. DirectIO.DOWNLOAD_PROP_FONT_ID.	167
147. User-defined (UD) character sets	168
148. UposException error codes	168
149. DirectIO.DOWNLOAD_NON_PROP_FONT_ID	169
150. UposException error codes	169
151. DirectIO.DOWNLOAD_DBCS_FONT_ID.	170
152. UposException error codes	170
153.	171
154. IBM 4610 printer firmware update	171
155. Handling invalid characters	173
156. Bitmap printing	175
157. Service Object settings for RS-485/USB devices (POS printer), unsupported	181
158. Service Object settings for EIA-232 attached SureMark devices (POS printer), supported	184
159. Service object settings for SureOne devices (POS printer)	189
160. DirectIO commands	190
161. Check scanning supported commands for DirectIO	192
162. Page Mode supported commands for DirectIO	196
163. Extended result codes	197
164. IBM 4610 printer firmware update	199
165. Parameter setting for AIPFLD46	199

166. Code 128 character sets	207
167. Code 128 special character encoding	207
168. Scanner supported devices	209
169. Scanner common properties	209
170. Scanner specific properties	210
171. Scanner common methods.	210
172. Scanner events	211
173. Supported symbologies for IBM scanners	211
I 174. Scanner configurable parameters	212
175. setBarCodes1 values.	215
176. Handheld scanners	233
177. Flatbed scanners	234
178. Scale supported devices	237
179. Scale common properties	237
180. Scale specific properties	238
181. Scale common methods.	238
182. Scale specific methods	239
183. Scale events	239
I 184. Scale configuration options	239
I 185. Service Object settings for scale.	241
I 186. Tone indicator supported devices	243
187. Tone indicator common properties	244
188. Tone indicator specific properties	245
189. Tone indicator common methods	245
190. Tone indicator specific methods	245
191. Tone indicator events.	245
I 192. Service Object settings for tone indicator	246
I 193. PS/2 scan codes for Modular 67 Key Keyboard	254
I 194. Checkout keyboards RS-485/USB scan code set	256
I 195. RS-485/USB scan codes for the Retail Point of Sale Keyboards	259
196. Modifiable layout keyboard RS-485/USB scan code set	260
197. RS-485 Scan Codes – Modifiable Layout Keyboard with Card Reader.	264
198. RS-485/USB scan code set	267
199. Point of Sale Scan Codes for Retail Alphanumeric Point of Sale Keyboard with Card Reader	272
200. Serial I/O Scan Codes– PC Point of Sale Keyboard (ANKPOS) Keyboard	272
I 201. USB scan codes for Modular Compact Alphanumeric POS Keyboard	272
202. PS/2 or USB (system attached) scan codes	281
203. PS/2 or USB scan codes for CANPOS keyboard	288
204. 4820 RS-485/USB IBM Surepoint Solution keypad scan codes	303
205. 4820 IBM SurePoint Solution Keypad (system-attached) scan codes	306
206. SureOne/SurePOS 100 keyboard scan codes.	310
207. Description of common properties	365
208. Cash drawer	366
209. Cash drawer common properties	366
210. Cash drawer specific properties	367
211. Check scanner	367
212. Check scanner common properties.	367
213. Check scanner manufacturer properties	367
214. Fiscal printer	368
215. Fiscal printer common properties	369
216. Fiscal printer specific properties	369
217. Hard Totals	370
218. Hard totals common properties	370
219. Keylock	370
220. Keylock common properties	371
I 221. Keylock manufacturer properties table	371

222. Keylock specific properties	372
223. Line display	372
224. Line Display common properties.	372
225. Line Display specific properties	372
226. MICR	373
227. MICR common properties	373
228. MICR specific properties	373
I 229. MICR manufacturer properties	373
230. Motion sensor	374
231. Motion sensor common properties	374
232. Motion Sensor specific properties	374
233. MSR	374
234. MSR common properties	375
I 235. MSR manufacturer properties table	376
236. MSR specific properties	376
237. POS keyboard	377
238. POS Keyboard common properties.	378
I 239. POS keyboard manufacturer properties table	378
240. POS Keyboard specific properties	378
241. POS printer	378
242. POS printer common properties	379
243. POS printer specific properties	380
244. POS printer manufacturer properties	381
245. Scale	381
246. Scale common properties	381
247. Scale specific properties	382
248. Scanner	382
249. Scanner common properties	383
250. Scanner specific properties	383
251. Tone indicator	383
252. Tone indicator common properties	384
I 253. Tone Indicator manufacturer properties table	385
254. Tone indicator specific properties	385

About this guide

This guide contains reference information for IBM® Unified Point of Service (UnifiedPOS or UPOS) implementations. This guide also includes information about IBM keyboards and code pages.

Who should read this guide

This guide is intended for use by point-of-sale application developers who need to access IBM point-of-sale hardware using UnifiedPOS.

How this guide is organized

This guide is organized into the following parts:

- Part 1, “User’s guide,” on page 1 introduces UnifiedPOS and describes the installation and device configuration for IBM UnifiedPOS implementation.
- Part 2, “Programming reference,” on page 39 provides the UnifiedPOS properties and methods, and information on resolving problems.
- Part 3, “Keyboards and code pages,” on page 247 provides information about the available keyboards and character sets.

Related publications

This section lists related publications for product components. For information about ordering these publications, contact your IBM authorized dealer or marketing representative.

The latest softcopy version of this guide is available on the IBM Retail Store Solutions web site: www.ibm.com/solutions/retail/store/support

- Click **Publications**.
- Look for *Point of Sale Driver Subsystems* under *IBM Store Systems Hardware Publications*.

UPOS publications

Unified Point of Service (UPOS) Retail Peripheral Architecture publications can be found at: www.nrf-arts.org/UnifiedPOS/default.htm

Related software

Utility software, LAN drivers, video drivers, and diagnostic software are available. See the latest list on the IBM® Retail Store Solutions Web site at: www.ibm.com/solutions/retail/store

Select **Support**, and then click the appropriate hardware or peripheral driver.

Summary of changes

August 2008 - GC30-4078-11

This edition includes UPOS 1.9.6.

Changed or new information is indicated by a revision character (|) in the left margin.

April 2008 - GC30-4078-10

This edition includes UPOS 1.9.5.

Changed or new information is indicated by a revision character (|) in the left margin.

October 2007 - GC30-4078-09

This edition includes UPOS 1.9.4.

May 2007 - GC30-4078-08

This edition includes UPOS 1.9.3.

September 2006 - GC30-4078-07

This edition includes UPOS 1.9.2.

April 2006 - GC30-4078-06

This edition includes UPOS 1.9.1.

Appendix A, “JavaPOS support for UnifiedPOS device statistics properties,” on page 365 has been added.

November 2005 - GC30-4078-05

This edition includes UPOS 1.9.

In this edition Line Scanner and Omni Scanner are added.

Properties and methods tables are updated.

July 2005 - GC30-4078-04

This edition includes new information about UPOS 1.7.5.

January 2005 - Web-only update

This update contains new or additional information related to the IBM Anyplace Kiosk (4836/4838).

December 2004 - GC30-4078-03

This edition contains new or additional information about OLE for Retail Point of Sale (OPOS).

September 2004 - GC30-4078-02

This edition contains new or additional information on device-specific notes, JavaPOS-supported properties and methods, and POS keyboard layouts and scan codes.

May 2004 - GC30-4078-01

This edition includes information about IBM Retail Environment for SuSE Linux (IRES) IBM Retail Environment for SuSE Linux® (IRES).

Part 1. User's guide

Chapter 1. Introduction	3
System requirements	3
Hardware environment	3
Point of sale terminals.	3
Software environment	4
Chapter 2. Installing UnifiedPOS	5
Installation for Windows	5
Interactive installation	5
Silent installation	6
Unattended installation with reboot	6
Unattended installation without reboot	6
Unattended installation flags	6
Uninstallation	7
For 4840 systems	7
Installation for IRES	8
Chapter 3. Configuring devices	9
JavaPOS configuration	9
Creating a jpos.xml file	9
Locating sample jpos.xml files	9
To create the jpos.xml file	9
Changing the logical name of JposEntry	10
Device configuration	10
EIA-232 device communication	10
Device-specific EIA-232 Configuration	11
POS Control Center utility	12
SurePOS 300-33x, JavaPOS second cash drawer support and NVRAM detection	12
IBM SurePoint Display (4820) Touch Support	12
JavaPOS Auto-configuration (Linux only)	13
Configuring the JCL	13
Manual device configuration	13
Auto-configuration properties files format	14
EIA-232 device configuration	15
Configuring cash drawers on IBM 4610 POSPrinters	15
MICR exception tables configuration	15
Displaying Auto-configuration detected devices	16
Auto-configuration supported devices	16
USB device access	21
Microsoft Windows	21
Linux	21
OPOS configuration	21
Using the OPOS Configuration utility	22
Navigation	23
Configuring devices	23
Testing connectivity	25
Removing devices	26
Deploying OPOS device configurations	26
IBM SurePoint Display(4820) Touch Support	27
Chapter 4. Problem determination	29
JavaPOS problems	29

	Tracing	29
	Tracing for Javax.usb for Windows with UPOS 1.9.2 or later	30
	Java and DLL layer tracing	30
	Kernel driver tracing	31
	Javax.usb for Linux	31
	Logging	33
	Logging details	34
	Logging output	34
	How to disable JavaPOS defined logging	34
	OPOS problems	35
	Tracing	35
	OPOS Gateway	36
	Trace activation	36
	Trace files location	36
	Getting help	37
	Support Web site	37
	Reporting problems	37

Chapter 1. Introduction

UnifiedPOS is an architectural specification developed by the UnifiedPOS technical committee, of which IBM Corporation is a member. The UnifiedPOS architectural specification is for application interfaces to point-of-service (POS) devices that are used in the retail environment. The architectural specification standard is independent of a specific operating system and language, and defines a set of retail device behaviors sufficient to support a range of POS solutions.

IBM UnifiedPOS includes driver packages for both JavaPOS and Object Linking and Embedding (OLE) for Retail Point of Sale (OPOS).

- **JavaPOS** is an implementation of the UnifiedPOS specification written in Java™ for the support of Java applications.
- **OPOS** is an implementation of the UnifiedPOS specification for Windows® systems. The drivers are implemented using COM, and are delivered as ActiveX controls.
- **OPOS Gateway** provides an OPOS interface to the IBM JavaPOS drivers. The OPOS Gateway provides access to functions that are available in JavaPOS but have not been implemented in OPOS, enabling application developers to choose the best level of supported function for OPOS.

System requirements

This section describes the hardware, software, disk space, and memory that are required for the IBM UnifiedPOS 1.9.6 Subsystem.

Hardware environment

This section lists the hardware devices that UnifiedPOS supports.

Point of sale terminals

The following point-of-sale terminals are supported:

Table 1. Point-of-sale terminals supported by UnifiedPOS

Terminal	Models
4674 POS Terminal (Japan only)	All
4694 POS Terminal	2x5, 2x6, 2x7, 3x7
	OPOS only: 0x1, 0x4, Sx1, Sx4, 1x4, 2x4
SurePOS 100 Series	All
SurePOS 300 Series	All
SurePOS 500/600 Series	All
SurePOS 700 Series	All
Kiosk	All
IBM SureOne® POS system	All

Software environment

The IBM UnifiedPOS system requires the following software environment:

Table 2. Software environment for IBM UPOS

Operating system	One of the following: <ul style="list-style-type: none"> • Microsoft® Windows® 2000 Service Pack 4 • Microsoft Windows XP Service Pack 2 • Microsoft Windows Embedded Point of Service (WEPOS) • Microsoft Windows Vista Business • Microsoft Windows Vista Ultimate • Novell Linux Point of Service (JavaPOS only)
Java Virtual Machine (JVM)	IBM Java runtime environment (JRE) or software development kit (SDK), version 1.4.2 SR10. To determine JVM version, at the command prompt enter: <code>java -fullversion</code> .
Control Objects	OPOS common control objects are required to run the IBM OLE for Retail Subsystem. They can be obtained from http://www.monroecs.com/oposccos.htm or the IBM UPOS installer.

Chapter 2. Installing UnifiedPOS

This chapter describes UnifiedPOS installation for Windows and IBM Retail Environment for SuSE Linux (IRES).

Installation for Windows

You have two options for installing the IBM UnifiedPOS for Retail POS Suite: interactive installation and silent installation.

Interactive installation

1. Run the Setup.exe file and follow the directions on each panel. You might be prompted to install the Microsoft .Net Framework.
2. In the Features dialog (Figure 1), you can choose either of the following features:
 - OPOS Device Support
 - JavaPOS Device Support

The system unit information will be displayed to the user if the system is recognized.

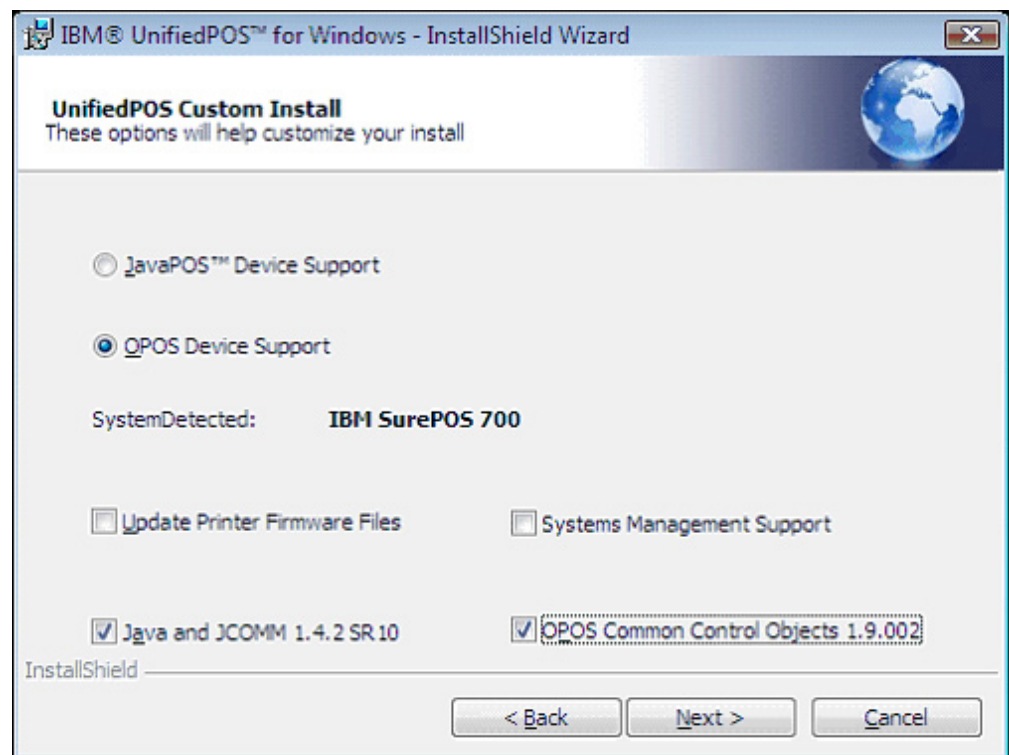

Figure 1. Features dialog

3. After the installation is complete, you must restart your system for the configuration changes to take effect.

Notes:

1. If you select OPOS Common Control Objects during OPOS installation, the installation will override any existing OPOS Common Control Objects on your system.
2. It is the your responsibility to re-register the OPOS Common Control Objects if IBM UnifiedPOS is uninstalled.

Silent installation

IBM UnifiedPOS can be installed and updated silently (unattended) using a response file. The response file, C:\UposSetup.iss is created during the initial installation of the package on a POS system. This response file can then be used to perform an unattended install or update on other systems.

When installing silently on Vista, the user will see both the User Access Control and logo signing messages. To hide these messages, the user must disable both the UAC and the logo signing messages.

To deploy the installation to another system, copy the setup.exe file and the response file to the target system. The response file must be placed in the Windows root directory.

Unattended installation with reboot

To perform an unattended installation or update without a user interface, use the following command:

```
setup.exe /s /v/qn
```

To perform an unattended installation or update with a basic user interface showing progress, errors, and completion, use the following command:

```
setup.exe /s /v/qb
```

To enable logging for the installation, use one of the following commands:

```
setup.exe /s /v"/qn /l*vx C:\msilog.txt"
setup.exe /s /v"/qb /l*vx C:\msilog.txt"
```

Unattended installation without reboot

To prevent the automatic reboot following installation or update, use one of the following commands:

```
setup.exe /s /v"/qn REBOOT=A"
setup.exe /s /v"/qn REBOOT=A /l*vx C:\msilog.txt"
```

Notes:

1. There is no space between **/v"** and **/qn** or between **/v"** and **/qb**.
2. The commands **/qn** and **/qb** are interchangeable in all the examples shown.
3. The double quotes are required as shown.
4. The file C:\msilog.txt contains the install log.

Unattended installation flags

In addition the default flags available, the user can also set the following parameters:

USEINI

Allows the user to specify the location of the .iss file to use during silent install. If this parameter is not specified, the default value of [WindowsVolume]UposSetup.iss is used.

SAVEINI

Allows the user to specify where to save the .iss file during installation. If this parameter is not specified, the default value of [WindowsVolume]UposSetup.iss is used.

REMOVEINI

Setting this value to 1 will remove the .iss file from the target machine. Specify the USEINI parameter to remove a file saved in a non-default location.

ONLYINI

Setting this parameter to 1 allows the user to run the UI installation and generate an iss file without actually installing on that system. The installation will exit right after clicking "Install" in the "ReadyToInstall" dialog.

Some examples of these commands are as follows:

```
setup.exe /s /v"/qn USEINI=C:\UposSetup.iss"  
setup.exe /v"SAVEINI=C:\UposSetup.iss"  
setup.exe /x /v"REMOVEINI=1"  
setup.exe /v"ONLYINI=1"
```

Uninstallation

You can uninstall UnifiedPOS from Windows by interactively using the **Add/Remove Programs** option in the Windows Control Panel.

To perform an unattended uninstall, use one of the following commands:

```
setup.exe /s /x /v/qn  
setup.exe /x /s /v/qb
```

Note: There is no space between /v and /qn.

For 4840 systems

Before installing UPOS, in Device Manager under "Multifunction adapters", you will see:

IBM 4840-xx3 PCI Multi-I/O Controller

No driver files are required or loaded for this device.

After installing JPOS, in Device Manager under "Multifunction adapters", you will see:

IBM 4840 System Port

This replaces the 4840-xx3 PCI port listed above.

The driver for the IBM4840 System Port is:

c:\windows\system32\drivers\aipmtn.sys

After uninstalling UPOS (and the IBM 4840 System Port), when you reboot, the hardware manager will display IBM 4840-xx3 PCI Multi-I/O Controller. The device manager will prompt you to reload the drivers for this device.

Installation for IRES

JavaPOS drivers are included with IRES and have been tested with SUSE Linux Retail Solution 8 (SLRS 8) with SSP4 and Novell Linux Point of Service 9 (NLPOS 9) with SSP3. To understand how the JavaPOS drivers are integrated into IRES, refer to the IRES Developer's Guide at www2.clearlake.ibm.com/store/support/html/pubs.html.

For more information about SLRS 8 and the NLPOS 9, see the following Web site:

- www.suse.com
- www.novell.com/documentation/nlpos9

Chapter 3. Configuring devices

This chapter describes the configuration process for JavaPOS devices, OPOS devices, and USB access.

JavaPOS configuration

The JavaPOS devices are configured using the jpos.xml file. This section describes how to create a jpos.xml file and provides the information you need to configure certain devices.

Creating a jpos.xml file

Locating sample jpos.xml files

During installation, a sample XML file is installed onto your system. The sample file is named 'jposSample.xml'.

It can be found in the following folders:

- Linux - /opt/ibm/javapos/docs
- Windows: - c:\pos\ibmjpos\docs

The sample XML files contain JPOS entries for all IBM JavaPOS-supported devices.

To create the jpos.xml file

You can create a new jpos.xml file using one of the following methods.

Creating a jpos.xml file using your favorite text editor: To create a jpos.xml file using your favorite text editor, follow these steps:

1. Create an empty jpos.xml file.
2. Copy the header information from the sample XML file into your new jpos.xml file.
3. Copy only those JposEntries that correspond to devices on the target system from the sample XML file into your jpos.xml file.
4. Change the Logical Name in each JposEntry so that it matches the Logical Name for that device in your JavaPOS application.
5. Save the jpos.xml to the pos\ibmjpos\config directory in Windows, or to the /opt/ibm/javapos/etc directory in Linux. Update the CLASSPATH if jpos.xml file is saved to another location.
6. In your new jpos.xml file, keep only those JposEntries that correspond to devices on the target system.

Creating a jpos.xml file using the JavaPOS Configuration Editor: You can create a jpos.xml file using the JavaPOS Configuration Editor by following these steps:

1. Copy the sample XML file to the jpos.xml file.
2. Change the directory to the location of the jpos.xml file.
3. Open the JavaPOS Configuration Editor by typing:

```
java jpos.config.simple.editor.JposEntryEditor
```

Note: The JavaPOS Configuration Editor can also be accessed from **Programs->IBM JavaPOS->JavaPOS Configuration Editor**.

4. Change the Logical Name in each JposEntry to match the Logical Name for that device in your JavaPOS application.
5. In your new jpos.xml file, keep only those JposEntries that correspond to devices on the target system.

Changing the logical name of JposEntry

Follow these steps to change the logical name of JposEntry:

1. Select a device entry.
2. Click **Edit > Copy**.
3. Enter a new Logical Name in the JposEntry dialog box. Select **OK**.
4. Click **Yes** to delete the old entry.
5. For each device that is not on the target machine, perform the following steps:
 - a. Click the JposEntry for that device.
 - b. Click **Edit > Delete**.
6. Click **File > Save JposEntryRegistry As...** to save jpos.xml.

Device configuration

The devices are configured based on the entries in the jpos.xml file. Because JposEntries consume resources, it is recommended that jpos.xml contain only those JposEntries that correspond to devices on the target system. For example, if you are working with only EIA-232 devices, the jpos.xml should not include entries for RS-485 or USB devices.

The logical name used for a given device during open must match the LogicalName specified in the JposEntry in the jpos.xml for that device.

The entries in the jpos.xml file are organized by device type.

EIA-232 device communication

Entries for the EIA-232 devices in the jpos.xml file include the EIA-232 communication configuration properties. Acceptable values for each EIA-232 communication property are documented in Table 3.

Table 3. EIA-232 device communication properties

JCL property name	Type	Possible values (typical values)	Default Value
portName	String	Valid port name such as: "COM1"	"" (empty string)
baudRate	String	"2400", "4800", "7200", "9600", "14400", "19200", "38400", "57600", "115200"	"9600"
dataBits	String	"4", "5", "6", "7", "8"	"8"
parity	String	"Even", "Odd", "None", "Mark", "Space"	"None"
stopBits	String	"1", "1.5", "2"	"1"
flowControl	String	"Xon/Xoff", "Hardware", "None"	"None"

Notes:

1. The value for the portName depends on the POS system to which the device is attached. All the ports start with the letters "COM"; a number is appended to identify the port, for example: "COM2".
2. In Linux the designations COM1 and COM2 are still used instead of the standard Linux terminology.

Device-specific EIA-232 Configuration

Possible values for the device communication properties for specific EIA-232 devices are shown in Table 4. The *dataBits*, *parity* and *stopBits* properties are omitted from the table and from jpos.xml entries.

Notes:

1. Values different than those described here will cause the device to fail.
2. In the following table, Not required means that the user does not have to type these values into the xml.
3. For the embedded devices in the 4610 Printer, such as magnetic ink character recognition (MICR) and CheckScanner, the jpos.xml must include the JposEntry for the 4610 Printer and the embedded devices.

Table 4. Specific values for EIA-232 devices in JavaPOS

Device	portName	baudRate	flowControl
CashDrawer 4610-A CashDrawer 4610-B	Port where the printer is attached "COM1" (default)	"9600" "19200" "115200" (Must match printer configuration)	Only "Xon/Xoff" or "Hardware" (Must match printer configuration)
CashDrawer 4840-A CashDrawer 4840-B	"COM4" (default)	Not required	Not required
CheckScanner 4610-TI8/TI9	Port where the printer is attached. Default: "COM1"	"9600" "19200" (Must match printer configuration)	Only "Xon/Xoff" or "Hardware"
Fiscal Printer 4610-Kx3 Fiscal Printer 4610-Kx4 Fiscal Printer 4610-Kx5 Fiscal Printer 4610-Gx3 Fiscal Printer 4610-Gx4 Fiscal Printer 4610-Gx5	Port where the printer is attached Default: "COM1"	"9600" "19200" "28800" (Windows only)	Only "None"
Fiscal Printer 4610-Sx6	Port where the printer is attached Default: "COM1"	"115200"	Only "None"
Line Display 4840 APA	Default: "COM4"	"9600"	"Hardware"
Line Display 4810/4840/SureOne VFD	Default: "COM4"	Not required	Not required
MICR 4610 TI2/4/8/9	Port where the printer is attached Default: "COM1"	"9600" "19200" (Must match printer configuration)	Only "Xon/Xoff" or "Hardware"
MSR 4820/4836/4838/4840 ISO MSR 4830/4840 JUCC	Default: "COM3"	"19200"	Not required

Table 4. Specific values for EIA-232 devices in JavaPOS (continued)

Device	portName	baudRate	flowControl
POSPrinter 4610 TI1/2/3/4/8/9 TM6/7, TF6/7	Port where the printer is attached Default: "COM1"	"9600" "19200" (Must match printer configuration)	Only "Xon/Xoff" or "Hardware"
POSPrinter SureOne	Only "COM3"	"9600"	Only "Xon/Xoff"
IBM Anyplace Kiosk Line Scanner	Default: "COM4"	"19200"	Not required
IBM Anyplace Kiosk Omni Scanner	Default: "COM4"	"9600"	Not required
Tone Indicator 4610 TM/TF 6/7	Port where the printer is attached Default: "COM1"	"9600" "19200" (Must match printer configuration)	Only "Xon/Xoff" or "Hardware"

POS Control Center utility

The POS Control Center displays information for devices found on the system and from device entries from the jpos.xml file. For multiple, identical devices, such as cash drawer and displays, the deviceNumber property becomes important. For a given device, the device number displayed in the Device Information section of the POS Control Center must match the deviceNumber in the JposEntry.

To access the IBM POS Control Center:

- In Windows, click **Programs > IBM JavaPOS > POS Control Center**.
- In Linux, enter POSControlCenter.
- From a command prompt in either operating system, enter:

```
java com.ibm.jpos.tools.sdicc.ControlCenterApp
```

SurePOS 300-33x, JavaPOS second cash drawer support and NVRAM detection

The 4810-x3x POS hardware has an embedded setting which shows that there is a second cashdrawer, as well as nonvolatile random access memory (NVRAM) through JavaPOS. Neither the second cashdrawer nor the NVRAM are valid I/O devices on the SurePOS 300-33x POS hardware. Although these devices are present on the JavaPOS ControlCenter, they are not configurable, and must not be configured in the jpos.xml file as valid devices.

You should be aware that when using the IRES POS client configuration utility, these devices (second cashdrawer and NVRAM) will be generated as valid entries. However, this is an invalid configuration and must not be used as configurable devices.

IBM SurePoint Display (4820) Touch Support

The touch support is not provided for the following:

1. IBM SurePoint Display (4820) RS485 device on Windows Vista
2. IBM Retail Environment for SuSE Linux Version 2

JavaPOS Auto-configuration (Linux only)

JavaPOS Auto-configuration can detect most POS devices that are physically connected to the system. It will create a new JCL entry with the default values for each device it detects. However, some configuration must be done manually. For example, the following devices must be manually configured.

- All EIA-232 devices except for SurePOS 500 cash drawers
- Cash drawers on IBM 4610 POS printers

See “Manual device configuration” for more information.

Any device settings can be changed by editing the specific device properties file. For example, scanner and scale settings need to be manually configured.

Note: The Auto-configuration utility is supported through the IRES POS Client Configuration utility. For details on the use of this utility, refer to the *IBM Retail Environment for SUSE Linux Version 2 Developer's Guide* at www.ibm.com/solutions/retail/store/support,

- Under *Operating Systems*, click **IRES**.
- Click on the latest version of the **Developers Guide**.
- To open the pdf, click on the language you want.

Configuring the JCL

There are three modes of JCL operation for device configuration:

1. Auto-configuration only

This mode creates a JCL table with entries created through auto-configuration only. To enable this mode, copy the file located in the `/opt/ibm/javapos/etc/jpos/res/jpos.properties.autocfg` directory to the `/opt/ibm/javapos/etc/jpos/res/jpos.properties` directory.

2. XML and auto-configuration

This mode creates a JCL table with entries created from both the `jpos.xml` file and auto-configuration. To enable this mode copy the file located in the `/opt/ibm/javapos/etc/jpos/res/jpos.properties.xmlautocfg` to the directory `opt/ibm/javapos/etc/jpos/res/jpos.properties` directory.

3. XML only

This mode creates a JCL table with entries created from the `jpos.xml` file only. To enable this mode copy the file located in the `/opt/ibm/javapos/etc/jpos/res/jpos.properties.xmlcfg` directory to the `opt/ibm/javapos/etc/jpos/res/jpos.properties` directory.

Manual device configuration

When using Auto-configuration (JCL operation mode (1) or (2) above), there is an additional configuration file for every device. The device properties files are located in the `/opt/ibm/javapos/etc` directory. Table 5 shows the name of the file associated with each device type.

Table 5. Auto-configuration properties files

Device	Properties file name
CashDrawer	posj.autoconfig.CashDrawer.properties
CheckScanner	posj.autoconfig.CheckScanner.properties
FiscalPrinter	posj.autoconfig.FiscalPrinter.properties
HardTotals	posj.autoconfig.HardTotals.properties

Table 5. Auto-configuration properties files (continued)

Device	Properties file name
Keylock	posj.autoconfig.Keylock.properties
LineDisplay	posj.autoconfig.LineDisplay.properties
MICR	posj.autoconfig.MICR.properties
MSR	posj.autoconfig.MSR.properties
MotionSensor	posj.autoconfig.MotionSensor.properties
POSKeyboard	posj.autoconfig.POSKeyboard.properties
POSPrinter	posj.autoconfig.POSPrinter.properties
Scale	posj.autoconfig.Scale.properties
Scanner	posj.autoconfig.Scanner.properties
ToneIndicator	posj.autoconfig.ToneIndicator.properties

Note: All of these additional configuration files that support EIA-232 configuration include a section related to EIA-232 settings. The configuration for an EIA-232 device must contain at least the following properties:

- deviceBus.1=RS232
- portName.1=COM1
- baudRate.1=9600
- flowControl.1=Xon/Xoff

By default, all EIA-232 properties are commented out in these configuration files. To enable an EIA-232 device, its corresponding file must be edited to include the lines that configure the settings for the device.

Auto-configuration properties files format

For some properties it may be necessary to specify a different value than the one assigned by default. Every property can be set in 2 different formats:

Default format:

Used to set a value to a property that will be used for all devices of the same class. Its format is:

property = value

Number-specific format:

Used to set a property value only for a specific device. Other devices of the type will keep the default values.

property.number = value

where:

- property = Any of the device properties available for the device
- number = A numeric sequence of the devices of the same category, starting at 1, which must match to the one assigned to the LogicalName property, so this property can be associated to the correct device.
- value = Any valid value for the property

The following examples show how to set the value for a property in the 2 formats:

- To enable the property stripTransitDashes for all the MICR devices autodetected in the system the default format is used:

```
com.ibm.jpos.sdi.config.MICR.stripTransitDashes=true
```

- To enable the property `stripTransitDashes` for only the first MICR device the number-specific format is used:

```
com.ibm.jpos.sdi.config.MICR.stripTransitDashes.1=true  
com.ibm.jpos.sdi.config.MICR.stripTransitDashes=false
```

LogicalName property considerations:

The `logicalName` property must be unique to a particular device so it can only be set using the number-specific property format. If no Number-specific `logicalName` property is defined for a detected device, Auto-configuration automatically generates a `logicalName` for the device by combining the device category and the enumeration number of that device.

For example, the `logicalName` of the first `CashDrawer` enumerated would be `CashDrawer1` and the `logicalName` of the third `LineDisplay` enumerated would be `LineDisplay3`.

The `logicalName` can be modified by editing the `posj.autoconfig.<device>.properties` file for the specific device.

EIA-232 device configuration

EIA-232-connected devices are difficult to auto-detect, so the specific device properties file must be edited to specify some or all of the EIA-232 settings. These settings must be specified in number-specific format.

At a minimum, the EIA-232 `portName` and `deviceBus` must be set. The following example shows how the settings should look to configure an EIA-232 IBM 4610 printer:

```
logicalName.1=POSPrinter1  
deviceBus.1=RS232  
portName.1=COM1  
baudRate.1=19200  
flowControl.1=Xon/Xoff
```

Note: A cash drawer connected to a SurePOS 500 is the only auto-detected EIA-232 device; the EIA-232 settings should not be specified.

Configuring cash drawers on IBM 4610 POSPrinters

Cash drawers attached to the IBM 4610 POS Printer cannot be automatically detected, even when connected to the printer.

To enable the cash drawers, modify the file `posj.autoconfig.POSPrinter.properties` and enable the cash drawer properties. For example:

```
autoconfig.hasCashDrawerA.1=true  
autoconfig.hasCashDrawerB.1=true
```

MICR exception tables configuration

Auto-configuration handles exception table entries using a list of entries saved in a file, one entry per line. The following example shows how this file might look:

```
com.ibm.jpos.sdi.config.MICR.exceptionTable1= B778899001D154R  
com.ibm.jpos.sdi.config.MICR.exceptionTable2= B667788990D153R  
com.ibm.jpos.sdi.config.MICR.exceptionTable3= P123456780AAAAAXSSS
```

The `posj.autoconfig.MICR.properties` file should be edited to specify the name of the MICR exceptionTable file in the `autoconfig.exceptionTableFile` property.

```
autoconfig.exceptionTableFile=<micrentries.txt file>
```

Note: Refer to “MICR exception tables” on page 114 for information about the formats.

Displaying Auto-configuration detected devices

The auto-config.tool shows, in html format, all the devices that were detected by Auto-configuration, along with the assigned logicalName and properties. At a command prompt, type:

```
java com.ibm.jpos.tools.autoconfig.tool.ReadJCL <output.html file>
```

where:

output.html is the file that will contain the information generated by auto-configuration, listing all the detected devices and its properties.

This tool also performs basic operations (open, claim, enable) on each detected device and store the result in the <output.html>. The following image is an example of the output when HardTotal and POS keyboard device and sub devices are detected.

Logical Name	Open	Claim	Enable
1. HardTotalsI	OK	OK	OK
2. KeylockI	OK	N/A	OK
3. MSRI	OK	OK	OK
4. POSkeyboardI	OK	OK	OK
5. ToneIndicatorI	OK	OK	OK

HardTotals I		
Property Name	Property Value	Property Type
abstractionClass	com.ibm.jpos.services.IBMHardTotals	class java.lang.String
com.ibm.jpos.tools.autoconfig.devcat.DevCatAutoConfig.devCatNumber	1	class java.lang.String
com.ibm.pos.j.bus.ProprietaryBusSubType	Embedded	class java.lang.String
com.ibm.pos.j.bus.deviceNumber	0	class java.lang.String
deviceBus	Proprietary	class java.lang.String
deviceCategory	HardTotals	class java.lang.String
impClass	com.ibm.jpos.services.sdi.HardTotalsServiceImp	class java.lang.String
jposVersion	1.9.316	class java.lang.String
logicalName	HardTotalsI	class java.lang.String
productDescription	HardTotals	class java.lang.String
productName	HardTotals	class java.lang.String
productURL	http://www.ibm.com/solutions/retail/store/	class java.lang.String
serviceClass	com.ibm.jpos.services.IBMHardTotals	class java.lang.String
serviceInstanceFactoryClass	com.ibm.jpos.services.IBMjposServiceInstanceFactory	class java.lang.String
vendorName	IBM	class java.lang.String
vendorURL	http://www.ibm.com	class java.lang.String

Figure 2. Result of running `com.ibm.jpos.tools.autoconfig.tool.ReadJCL`

Auto-configuration supported devices

The JavaPOS Auto-configuration code detects a subset of devices supported by the JavaPOS drivers. The following tables present the devices that can be detected.

Cash drawers:

Table 6. List of supported cash drawers

Device	Connectivity
SurePOS 500/600 family built-in cash drawer	EIA-232
SurePOS 700 family built-in cash drawer	USB/Integrated

Table 6. List of supported cash drawers (continued)

Device	Connectivity
4694 family built-in cash drawer	RS-485
SurePOS 300 family	Integrated
SureOne family built-in cash drawer	Integrated

CheckScanners:

Table 7. List of supported CheckScanners

Device	Connectivity
4610-TI8 CheckScanner	RS-485/USB
4610-TI9 CheckScanner	RS-485/USB

Fiscal printers:

Table 8. List of supported Fiscal Printers

Device	Connectivity
4610 Kxx/Gxx Fiscal Printer family	RS-485/USB/Rs232
4610 Sx6 Fiscal Printer family	USB/Rs232
4679 3xx Fiscal Printer family	RS-485

HardTotals:

Table 9. List of supported HardTotals

Device	Connectivity
4694 NVRAM	Integrated
SurePOS 700 Series NVRAM	Integrated/USB
SureOne built-in NVRAM	Integrated

Keylocks:

Table 10. List of supported keylocks

Device	Connectivity
Alphanumeric POS Keyboard keylock	PS/2 / RS-485 / USB
Alphanumeric POS Keyboard keylock with mouse pointer, MSR	PS/2
50-key Keyboard keylock	RS-485/USB
133-key Keyboard keylock	RS-485/USB
4820 keylock	RS-485/USB
SureOne keylock	Integrated
Alphanumeric POS Korea Keyboard keylock	PS/2 / RS-485 / USB

LineDisplays:*Table 11. List of supported LineDisplays*

Device	Connectivity
SBCS 40-character VFD II	RS-485/USB
SBCS Two-sided VFD II	RS-485/USB
SBCS 40-character VFD II (Japan)/4674	RS-485
SBCS Character Graphic (C/G) APA	RS-485/USB
SBCS 40-character LCD	RS-485/USB
SBCS 50-key keyboard LCD	RS-485/USB

MICRs:*Table 12. List of supported MICRs*

Device	Connectivity
4610 Printer family MICR	RS-485/USB

MSRs:*Table 13. List of supported MSRs*

Device	Connectivity
Alphanumeric POS Keyboard MSR	PS/2 / RS-485 / USB
Alphanumeric POS Keyboard keylock with mouse pointer, MSR	PS/2
50-key keyboard MSR	RS-485/USB
133-key keyboard MSR	RS-485/USB
4820 MSR	RS-485/USB
SureOne built-in	PS/2
CANPOS keyboard(firmware version 1.2.3 or higher)	PS/2

MotionSensors:*Table 14. List of supported MotionSensors*

Device	Connectivity
SurePOS 500/600	Integrated
Kiosk	Integrated

POS keyboards:*Table 15. List of supported POS keyboards*

Device	Connectivity
Alphanumeric POS keyboard	PS/2 / RS-485 / USB
Alphanumeric POS keyboard with mouse pointer	PS/2
50-key keyboard	USB/RS-485

Table 15. List of supported POS keyboards (continued)

Device	Connectivity
133-key keyboard	USB/RS-485
32-key keypad	PS/2 / RS-485 / USB
CANPOS keyboard	PS/2
POS Keyboard V	RS-485/USB
Retail POS keyboard	RS-485/USB
SureONE built-inKeyboard	PS/2

POSPrinters:

Table 16. List of supported POSPrinters

Device	Connectivity
4610 Printer family	RS-485/USB
4689 Printer family	RS-485/USB

Scales:

Table 17. List of supported Scales

Device	Connectivity
IBM 4696 compatible scanner/scale	RS-485/USB
IBM 4698 compatible scanner/scale	RS-485/USB
OEM Scales (must conform to the IBM USB OEM POS Device Specification)	USB

Scanners:

Table 18. List of supported scanners

Device	Connectivity
IBM 1520-compatible hand-held	RS-485
IBM 4696-compatible scanner	RS-485/USB
IBM 4697-compatible scanner	RS-485/USB
IBM 4698-compatible scanner	RS-485/USB
IBM HHBCR-compatible	RS-485
IBM HHBCR2-compatible	RS-485
OEM Scanners	USB
IBM 4685 Scanner	RS-485/USB
Kiosk Scanner	Integrated

ToneIndicators:

Table 19. List of supported ToneIndicators

Device	Connectivity
Alphanumeric POS Keyboard tone	PS/2 / RS-485 / USB

Table 19. List of supported ToneIndicators (continued)

Device	Connectivity
Alphanumeric POS Keyboard with mouse pointer tone	PS/2
50-key Keyboard tone	RS485/USB
133-key Keyboard tone	RS485/USB
4820 tone	PS/2 / RS-485 / USB
PC POS Keyboard	RS485/USB
4610 SST Tx6/Tx7	RS-485/USB

Note: Not all OEM devices have been tested and verified.

USB device access

Microsoft Windows

With one exception, IBM peripherals are USB 1.1 compliant, which can cause communications problems when connected to a USB 2.0 controller. It is strongly recommended that USB 2.0 be disabled in the terminal BIOS settings.

The exception to this is the IBM 4610 2NR/2CR printer, which is a 2.0 compliant device and does not require that USB 2.0 be disabled.

Linux

The IBM JavaPOS drivers use the `javax.usb` subsystem to access the USB POS devices connected to the system. The `javax.usb` subsystem on Linux uses the USB filesystem, `usbfs`, to access the USB devices directly. The permissions on this filesystem default to access only by the root user. This security model prevents unauthorized users from accessing USB devices connected to your system. However, if the JavaPOS application (for example, JVM) is running as a non-root user, the `usbfs` permissions must be changed to allow non-root access. To do this you must change the mount parameters for `usbfs`. You can edit the `/etc/fstab` file to modify the mount parameters for `usbfs` (fourth field) or you can manually remount `usbfs`, specifying the required parameters on the `mount` command.

The most secure way to accomplish non-root access to the USB device nodes is to change the ownership of the USB device nodes to the `userid` which is running the JavaPOS application. To do this, mount `usbfs` with the parameter, `devuid=n`, where *n* is the numeric ID of the JavaPOS application's user. For example, if the JavaPOS application is running as user, `javaposapp`, and `javaposapp` has a User ID (uid) of 1000, then specify `devuid=1000` when mounting `usbfs`. The user running the JavaPOS application must be considered a privileged user because this user can directly access all USB devices. Users who do not need to run the JavaPOS application or the JavaPOS drivers should use a different login.

A less secure way to accomplish non-root access to the USB device nodes is to create a special group for the users who run JavaPOS applications. Two parameters must be used in mounting `usbfs`: `devgid=n`, where *n* is the numeric group id for the JavaPOS application group, and `devmode=0664`, which changes the permissions of the USB device nodes to read/write by owner and group. The group given permission to access the USB devices should be considered a privileged group and handled the same as a privileged user. Only those users that need to run JavaPOS applications and drivers should be made part of that group.

See the Linux man pages for `useradd`, `usermod`, `groupadd`, and `groupmod` for information about creating and modifying users and groups.

OPOS configuration

IBM OPOS drivers must be configured to access the point-of-sale devices you have attached to your system. To locate the Configuration Utility, select **Programs > IBM OLE for Retail Point of Sale > Configuration Utility**. OPOS provides defaults for all resources associated with supported devices. This section discusses how the application can configure a device to use a value different from the assigned default and how to specify some resource values.

Using the OPOS Configuration utility

The OPOS configuration window has a separate tab for each of the four POS Terminal types supported by the IBM OPOS package (see Figure 3).

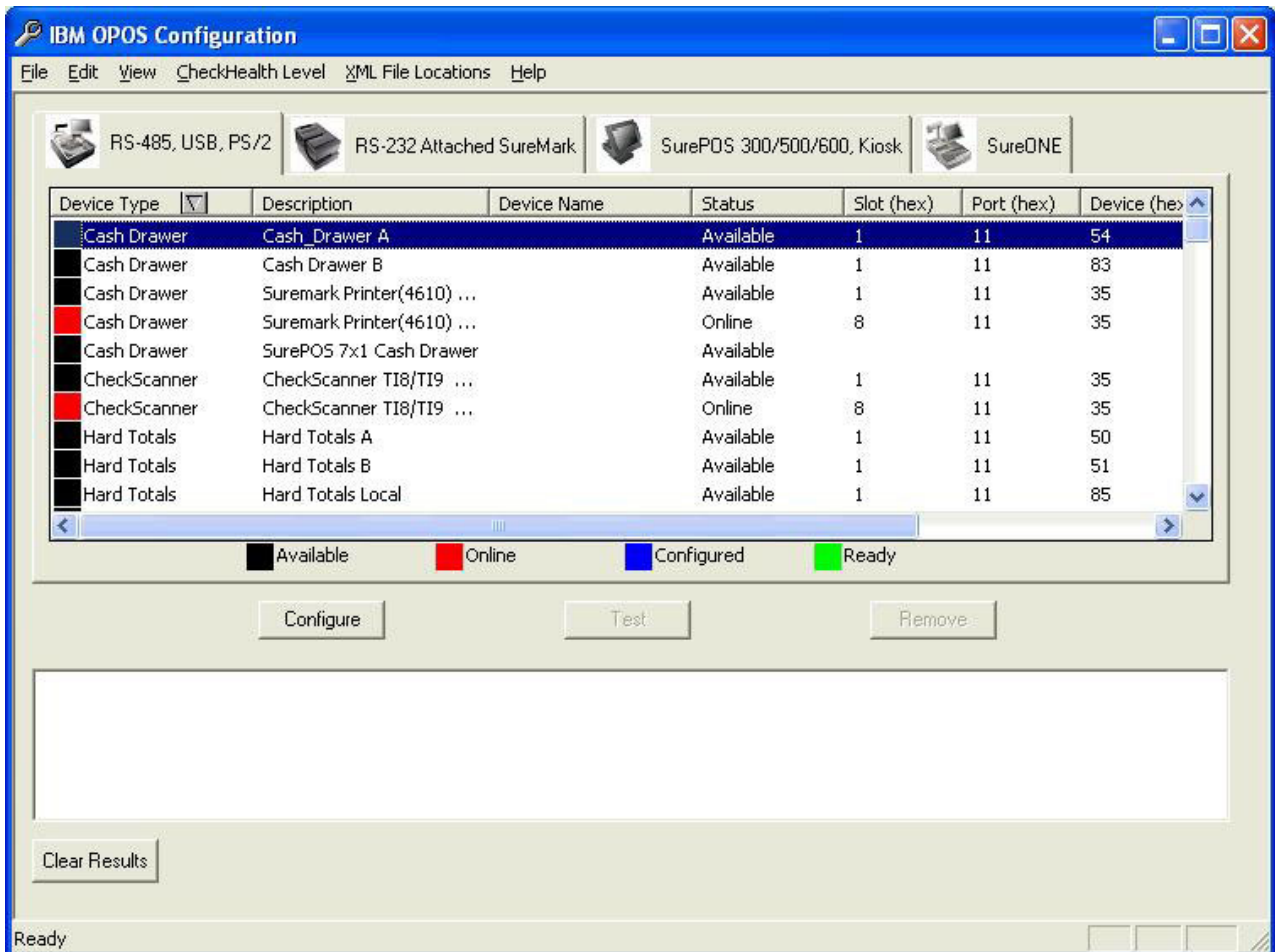

Figure 3. OPOS configuration window

Each tab contains a list of devices that are supported on the POS Terminal. Each device entry contains descriptive information and the device's current status. The status shows what level of configuration is completed using a status description. Table 20 on page 23 explains the meaning of each status type.

Table 20. Device status types

Status	Color	Description
Available	Black	The device is supported on the selected POS Terminal. It can only be used to add a new configuration. Its settings will not be modified. No device name is given.
Online	Red	The device is supported on the selected POS Terminal, and is detected to be online and available on the current system. It can only be used to add a new configuration. Its settings will not be modified. No device name is given.
Configured	Blue	The device is supported on the selected POS Terminal and has a configuration entry in the registry. It can be modified, tested for connectivity, or removed.
Ready	Green	The device is supported on the selected POS Terminal and is ready to use. It is online and has a configuration entry in the registry. It can be modified, tested for connectivity, or removed.

RS-485, PS/2, and USB devices are detected (and listed as Online) automatically. The system tone and HardTotals are always listed as Online. Other devices can be listed as Online after testing.

Navigation

For finding specific device entries, you can sort a column by clicking its heading. The column is sorted in ascending order first; click again to sort in descending order. The current sort order is indicated by the up/down arrow in the column heading.

Note: The order is based on ASCII values. (For example, a baud rate of 19200 is listed before 9600 when the column is sorted in ascending order.) Only one column can be sorted at a time.

Configuring devices

To configure a device, perform the following steps:

1. Select an entry in the device list. The **Configure** button is enabled.
2. Click the **Configure** button to display the configuration dialog for the selected device. The dialog differs depending on the POS Terminal type and the device type. Figure 4 on page 24 shows the configuration dialog for an RS-485 or USB device; Figure 5 on page 25 shows the configuration dialog for an EIA-232 device.
3. Enter a name for the device.
4. For USB, RS-485, and System devices, select the correct slot and port for the device (see Figure 4 on page 24). Slot can have the following values:

Slot	Description
0	System devices (keyboard, NVRAM)
1	Most RS-485 devices
2	Some RS-485 devices (4674 devices)
8	USB devices

Port can have the following values:

Port (hex)	Description
0	System devices (keyboard)
11	Most RS-485 devices
22	RS-485 devices (46x3 Model 2)

Note: The device number cannot be modified because that number is specific to the type of device, and changing it could change the device type.

The image shows a 'Device Properties' dialog box. The title bar is blue with the text 'Device Properties' and a close button (X). The main area is light gray. It contains the following fields:

- Device Type:** Cash Drawer
- Description:** Cash_Drawer A
- Device Name:** An empty text input box.
- Slot:** A dropdown menu with '1' selected.
- Port:** A dropdown menu with '11' selected.
- Device:** A dropdown menu with '54' selected.

At the bottom of the dialog are two buttons: 'OK' and 'Cancel'.

Figure 4. Device properties dialog (RS-485/USB)

For EIA-232, select the correct Com Port, Baud Rate, and Flow Control for the device (See Figure 5 on page 25).

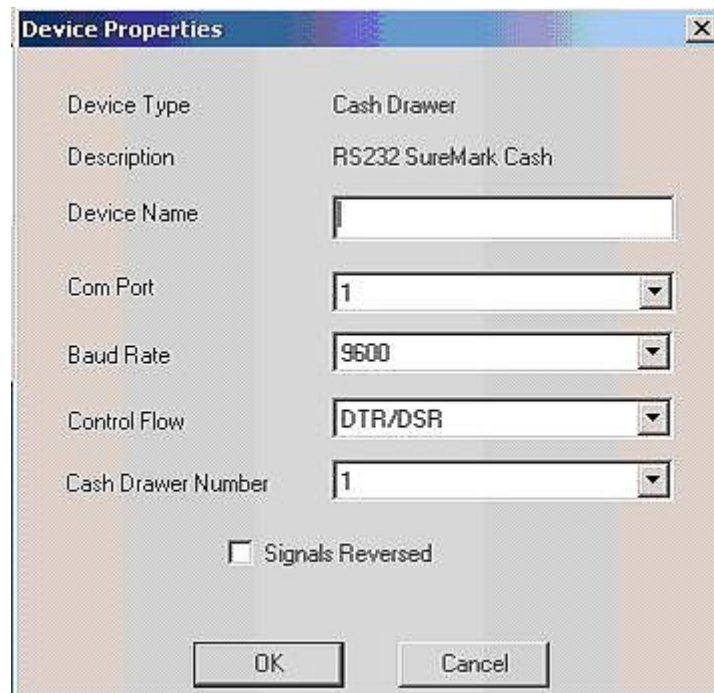

Figure 5. Device properties dialog (EIA-232)

5. Click **OK**. The entry is added to the device configuration list.

Notes:

1. Devices that are not attached can still be configured.
2. For RS-485 and USB devices, Slot and Port should not have to be changed.
3. RS232 devices will not show as Online in the OPOS configuration tool until they are configured.
4. For more information about Slot, Port, and Device numbers, see the *Point of Sale Subsystem: Programming Reference and User's Guide*.

Testing connectivity

Selecting a Configured or Ready device enables the **Test** and **Remove** buttons, as well as the **Configure** button. Clicking on the **Test** button tests the connectivity and configuration of the device. While the device does not need to be attached to configure or remove a device configuration entry, it must be attached for a successful test. The **Test** button uses OPOS to open, claim when necessary, and enable the device. It then performs a CheckHealth method. The CheckHealth level is set from the menu.

If all of these steps are completed successfully, then the test is considered successful. If the device configuration entry is not yet marked as Ready, it is updated as such.

The list box at the bottom of the window is updated with the test results (see Figure 6 on page 26).

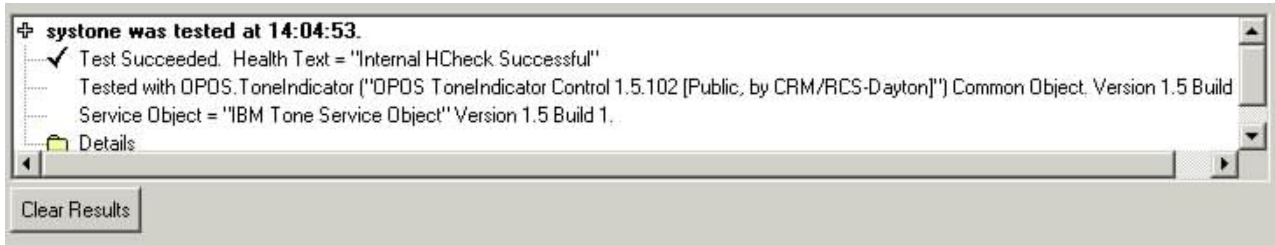

Figure 6. Results of connectivity test

Removing devices

You can delete entries during configuration. The results are displayed in the list box at the bottom.

Deploying OPOS device configurations

You can use the configuration utility to import and export configuration information to and from an OPOS Device Registry (ODR) file. These options are available on the **File** menu.

To export configuration information, perform the following steps:

1. Select the devices (on all the tabs) that you want to export. Use the **Shift** and **Ctrl** keys to select more than one. (See Figure 7 on page 27.)

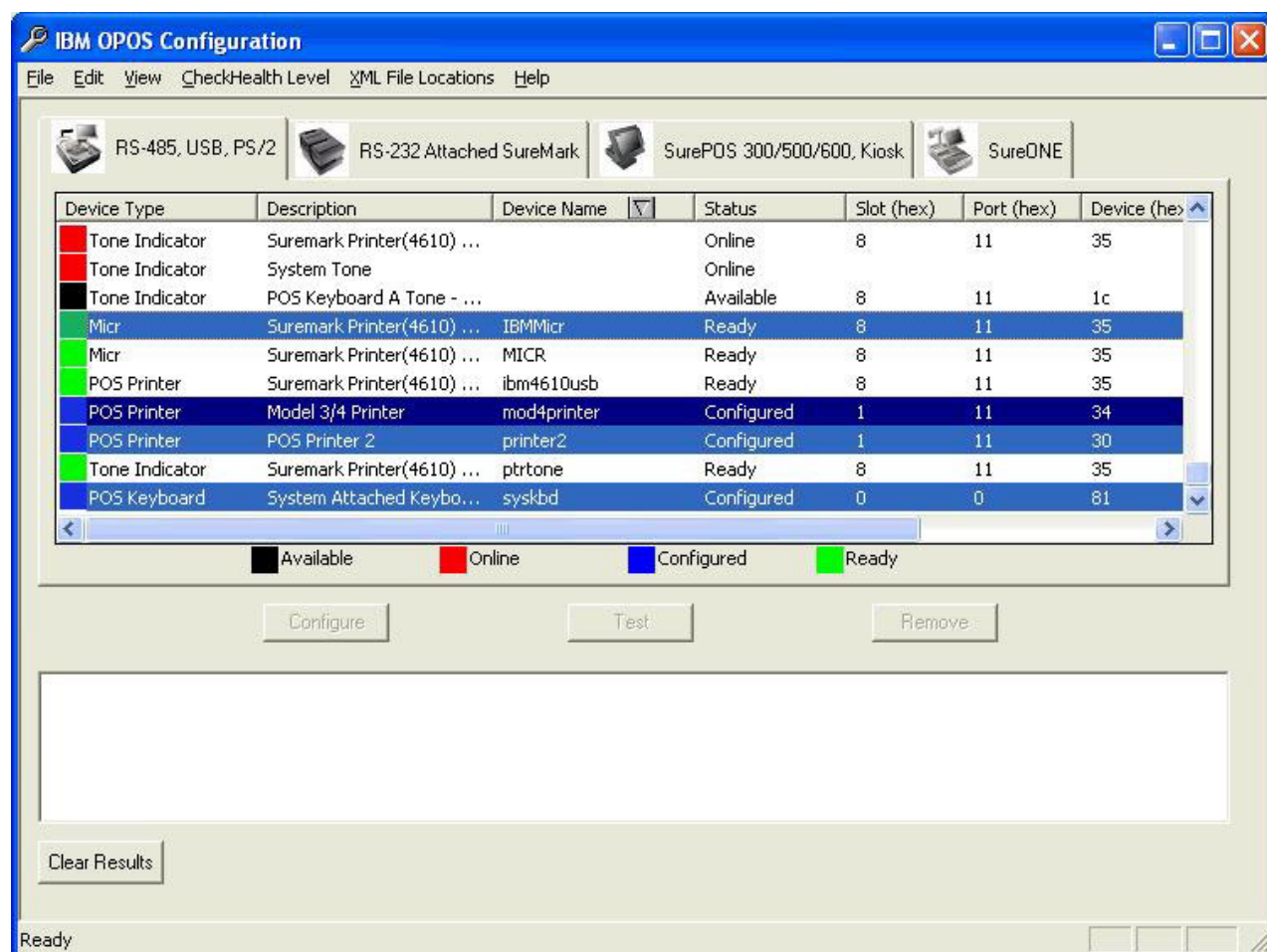

Figure 7. Selecting devices to export

2. Select **File > Export**. The configuration information is exported.

Only configured entries with device names are exported. This enables you to create files for different configurations, or for deploying new configurations to stores.

To import configuration information, perform the following steps:

1. Select **File > Import**. A file dialog window is displayed.
2. Select an ODR file and click **Open**. The configuration information is imported and the device listing and registry information are updated.

IBM SurePoint Display(4820) Touch Support

Touch support is not provided for the IBM SurePoint Display (4820) RS485 device on Windows Vista.

Chapter 4. Problem determination

This chapter describes the logging files that record device events. These events allow you to determine and resolve problems.

JavaPOS problems

Tracing

UPOS 1.9.1 or later tracing can be configured using the UPOS Support Tool. See Appendix B, “UnifiedPOS support tool,” on page 387 for more information.

Note: The tracing facility described here does not work when you’re using JavaPOSAutoConfig from IRES V2. Refer to the *IBM Retail Environment for SUSE LINUX Version 2 Developer’s Guide*, form number GC30-9723 for more information.

The POS Control Center provides a facility to enable device tracing to collect trace information. This facility is described in the following list:

1. Start POS Control Center in one of two ways:
 - a. **Programs > IBM JavaPOS > POS Control Center,**
 - b. Command line: **java com.ibm.jpos.tools.sdicc.ControlCenterApp**

2. Select **File > Properties.**

3. Select the **jutil** tab.

4. Modify the applicable properties; press enter key after each change:

```
com.ibm.jutil.tracing.TracerOutputToFile (default).
com.ibm.jutil.tracing.TurnOnAllNamedTraces=OFF (default), to enable set to ON.
com.ibm.jutil.tracing.TracerOutputFileLocation=~/.ibmjpos (default)
com.ibm.jutil.tracing.TracerOutFileName=traceroutput.txt (default)
com.ibm.jutil.tracing.TracerLevel=Maximum (default).
com.ibm.jutil.tracing.TimeStampFormat = DATE (default)
    Use TimeStampFormat to give format in milliseconds [1140564390381]
    or in Date plus hour [yyyy.MM.dd H:mm:ss:SSS]=[2006.02.24 12:42:17:039]
    give TimeStampingFormat property one of the following values :
    for milliseconds: MSECS
    for Date: DATE ( default value )
com.ibm.jutil.tracing.TracerOutputFileMaxSize=10000000(default) contents the
maximum number of bytes that a file can handle and store
--default is 10000000 ( 10 Mbytes ).
com.ibm.jutil.tracing.TracerOutputFileMaxFiles=10 (default) contents the maximum
number of files where the data traced is stored --default 10 file.
```

Example: If a trace contains 500 bytes, the TracerOutputFileMaxSize property is set to 100, and the TracerOutputMaxFiles is set to 4, then four files of 100 bytes each will be created:

- traceroutput1.txt
- traceroutput2.txt
- traceroutput3.txt
- traceroutput4.txt

The file traceroutput1.txt contains the end of the tracing, while traceroutput4.txt contains the second 100 bytes of the trace. The first 100 bytes of the trace are lost.

Note: In Windows, the property `com.ibm.jutil.tracing.TracerOutputFileLocation` must not end with a single backslash. A single backslash indicates that the line continues. Use two backslashes.

Refer to the POS Central Center manual for details about properties. To access the manual, go to **Programs > IBM JavaPOS > POS Control Center > Help > Manual**.

Optionally, the tracer output file can be sent to a logging facility, which can rotate the trace files. The following steps describe how to send the tracer output file to logging:

1. In `jutil.properties` set the value of the property `com.ibm.jutil.tracing.TracerOutputTo` to **Logging**. This sends all the trace messages through logging.
2. In `log4jConfig.properties`, modify the following properties as needed:

```
log4j.appender.rootAppender.File = <home>/ .ibmjpos/logging/root.log (default)
log4j.appender.rootAppender.MaxFileSize=100000 (default)
# Keep one backup file
log4j.appender.rootAppender.MaxBackupIndex=1
```

If `MaxBackupIndex` is greater than 1, then the log file is rotated.

Tracing for Javax.usb for Windows with UPOS 1.9.2 or later

Release 1.9.2 for UPOS introduced new tracing capabilities, requiring version 1.0.2 or later of `jsr80_ri.jar`. There are two layers:

- Java and DLL layer tracing
- kernel driver tracing

Java and DLL layer tracing

Tracing is controlled by `javaxusb.properties` using the following properties:

- The `WindowsUsbTracer` property specifies the tracer to use. In this example, tracing is directed to the console (default) by "`WindowsUsbTracerStdOut`".

```
com.ibm.jusb.os.windows.WindowsUsbTracer=com.ibm.jusb.os.windows.util.
WindowsUsbTracerStdOut
```
- The `nativeTraceLevel` property sets the debug level for the DLL tracing.

```
com.ibm.jusb.os.windows.WindowsUsbServices.nativetracelevel=TRACE_CRITICAL
```
- The `currentLevel` property sets the debug level for the `javax.usb` for Windows layer. Setting this property to `TRACE_OFF` disables `javax.usb` for Windows tracing.

```
com.ibm.jusb.util.WindowsUsbTracer.currentLevel=TRACE_OFF
```

The following lines show part of a console trace.

```
NATIVE: [TopologyMonitor]-->
NATIVE: [EnumerateJxDevices]Dev path
      \\?\usb#vid_04b3&pid_4526#no_serial_number#{136e983a-096c-
49bb-a6c6-e608a0a0cdbbc}
NATIVE: [JxGetDescriptor]getting javaxusb descriptor type: 1. Pass 1
NATIVE: [JxGetDescriptor]getting javaxusb descriptor. Pass 2 with size: 18
NATIVE: [EnumerateJxDevices]Device descriptor return length:18
NATIVE: [JxGetDescriptor]getting javaxusb descriptor type: 3. Pass 1
NATIVE: [JxGetDescriptor]getting javaxusb descriptor. Pass 2 with size: 34
NATIVE: [EnumerateJxDevices]Total JavaxUsb Devices found: 1
```

Note that *NATIVE* identifies DLL tracing, and *STATIC* identifies static methods.

JavaPOS tracing support: In order to use the JavaPOS tracing capabilities, the provided JUtilUsbTracer must be specified in javaxusb.properties:

```
com.ibm.jusb.os.windows.WindowsUsbTracer=com.ibm.jutil.tracing.javaxusb.  
JUtilUsbTracer
```

Here is an example:

```
...  
</com.ibm.posj.bus.hid.javaxusb.factory.ignoreInterface>  
[1153764821690] [POSJ] [PosSystemManager] -->startPopulators()  
[1153764821690] [POSJ] [PosSystemManager] -->startPopulators()  
[1153764821841] [JavaxUsb] [NATIVE] [EnumerateJxDevices]Dev path  
\\?\usb#vid_04b3&pid4526#no_serial_number#{136e983a-096c-49bb-a6c6-e608a0a0cdbc}  
[1153764821841] [JavaxUsb] [NATIVE] [JxGetDescriptor]getting javaxusb descriptor  
type: 1. Pass 1  
[1153764821861] [JavaxUsb] [NATIVE] [JxGetDescriptor]getting javaxusb descriptor.  
Pass 2 with size: 18  
[1153764821871] [JavaxUsb] [NATIVE] [EnumerateJxDevices]Device descriptor return  
length:18
```

In this example Javaxusb tracer is identified as [JavaxUsb]. [NATIVE] is tracing generated by the DLL, and [STATIC] is tracing generated by static methods from the Java layer. Any other tracers come from the Java layer.

The advantage of this feature, apart from integrating JavaPOS-javaxusb tracing, is that all JavaPOS tracing capabilities are incorporated into javaxusb. These include output to file, logging, TCP/IP tracing server, and so on.

Note that in this mode you can filter javaxusb tracing by adding the following line in jutil.properties:

```
com.ibm.jutil.tracing.Tracer.JavaxUsb = OFF
```

Kernel driver tracing

In order to debug the kernel, programs like DebugView from Sysinternals may be used, or use MS Debugger from another computer connected to the serial port.

DebugView requires no special settings to view the trace. If you use it, you might see DLL tracing as well, depending on the DLL tracing configuration of javaxusb.properties.

Javax.usb for Linux

The Linux implementation of javax.usb has JNI tracing only. To change the settings for JNI tracing, edit the javaxusb.properties file. The available settings are:

- #com.ibm.jusb.os.linux.LinuxUsbServices.JNI.tracing = true

A value of false disables tracing entirely; a value of true enables some amount of tracing.

- #com.ibm.jusb.os.linux.LinuxUsbServices.JNI.trace_output = 2

This defines where the JNI tracing output is sent. The default is stderr file mode. Note that if append mode is used, the trace file will grow ever-larger every time javax.usb is run; its size should be managed. In file mode, the file size is not managed or limited by javax.usb.

- 1 - stdout
- 2 - stderr
- 3 - file (truncate mode)
- 4 - file (append mode)

- #com.ibm.jusb.os.linux.LinuxUsbServices.JNI.trace_filename =

This is the filename to trace to, if trace_output is set to file tracing. There is no default. It must be set if trace_output is set to file tracing.

- #com.ibm.jusb.os.linux.LinuxUsbServices.JNI.trace_level = 0

This sets the tracing level. Higher levels mean more tracing. This level applies to ALL tracers. See each tracer for their levels.

- #com.ibm.jusb.os.linux.LinuxUsbServices.JNI.trace_default = true

This enables or disables default tracing. This is the most used tracer. The trace_data must also be enabled. The levels for this tracer are:

- 0 - CRITICAL
- 1 - ERROR
- 2 - INFO
- 3 - FUNCTION
- 4 - DEBUG
- 5 - OTHER

- #com.ibm.jusb.os.linux.LinuxUsbServices.JNI.trace_hotplug = true

This enables or disables hotplug tracing. The trace_data must also be enabled. These are the levels for this tracer:

- 0 - CRITICAL
- 1 - ERROR
- 2 - CHANGE
- 3 - DEVICE
- 4 - OTHER

- #com.ibm.jusb.os.linux.LinuxUsbServices.JNI.trace_xfer = true

This enables or disables xfer tracing. The trace_data must also be enabled. These are the levels for this tracer.

- 0 - CRITICAL
- 1 - ERROR
- 2 - REQUEST
- 3 - METADATA
- 4 - DATA
- 5 - OTHER

- #com.ibm.jusb.os.linux.LinuxUsbServices.JNI.trace_urb = false

This enables or disables urb tracing. The trace_data must also be enabled.

Note: DATA-level tracing will generate a LOT of output. These are the levels for this tracer.

- 2 - METADATA
- 3 - DATA

The default settings are tracing enabled at level 0. The level should be increased to a desired level. Also, the output can be changed from stdout to a file or stderr. Finally, as the default is not to trace actual URB data, since it is a lot of trace info, if URB data should be traced the trace_urb must be changed to "true" (and uncommented).

Logging

Files are named by device. For example, logging for MSR is stored in a file named MSR.log, for MICR it is MICR.log, and so on. If a message being logged is not device specific, it is stored in a file named AllDevices.log.

The properties file for logging can be created and accessed as follows:

1. Start the POS Control Center in one of two ways:
 - a. GUI: **Programs > IBM JavaPOS > POS Control Center**
 - b. Command line: **java com.ibm.jpos.tools.sdicc.ControlCenterApp**
2. Select **File > Properties**.
3. Select the **log4jConfiguration** tab.
4. Modify applicable properties.

The location for log files is <HOME>/.ibmjpos/logging/;

where <HOME> is the fully qualified path to the user's home directory.

The root.log file will contain all the messages logged, regardless if they were logged for a specific device or for AllDevices category.

To enable, disable or change the level and or category for logging, you must change the <HOME>/.ibmjpos/config/log4jConfiguration.properties file. The following example shows how to disable logging for MSR:

```
change: log4j.logger.MSR=ALL, MSRAppender
to:     log4j.logger.MSR=FATAL, MSRAppender
```

If you want to disable logging for all the categories, change the level of logging to FATAL for the root/rootloggerCategory:

```
change: log4j.rootLogger=ALL, rootAppender
to:     log4j.rootLogger=FATAL, rootAppender
```

Details of levels and categories hierarchy are found in "Logging details" on page 34. If categorized logging for other devices is desired, add the corresponding entries for those devices to the file mentioned before in the following way:

1. First set the new category, its level and appenders. For example:

```
log4j.logger.MyLogger=ALL, MyAppender
```

The type of the appenders must be defined.
2. Next, set the appenders type. For example:

```
log4j.appender.MyAppender=org.apache.log4j.RollingFileAppender
or
log4j.appender.MyAppender=org.apache.log4j.ConsoleAppender
```
3. Set the file name for the FileAppenders. Notice that absolute paths are required in the value of this property. For example:

```
log4j.appender.MyAppender.File=/home/user/.ibmjpos/logging /MyLogFile.log
```

The file path can include a reference to the home path as follows:

```
log4j.appender.MSRAppender.File=<home>/.ibmjpos/logging/MSR.log
```

The maximum file size is set using the following:

```
log4j.appender.MSRAppender.MaxFileSize=1000
```

The length is specified in bytes.

4. Set the specific layout that each appender is going to use. For example, if `PatternLayout` is used, the `conversionPattern` determines the way in which the data will be displayed. The conversion pattern is closely related to the conversion pattern of the `printf` function in C language. A conversion pattern is composed of literal text and format control expressions called conversion specifiers. You may insert any literal text within the conversion pattern. Each conversion specifier starts with a percent sign (%) and is followed by optional format modifiers and a conversion character.

The conversion character specifies the type of data. For example; category, priority, date, thread name. The format modifiers control such things as field width, padding, left and right justification. See

<http://logging.apache.org/log4j/docs/api/org/apache/log4j/PatternLayout.html>

for the meaning of each conversion specifier.

See the following example:

```
log4j.appender.MyAppender.layout=org.apache.log4j.PatternLayout
log4j.appender.MyAppender.layout.ConversionPattern=%d %-5p %c - %m%n
```

Logging details

The levels of logging are as follows in decreasing order of detail: ALL, DEBUG, INFO, WARN, ERROR, FATAL and OFF. The logging is categorized to assign a level to each category. If a category has a level equal to or less than the level that you are using to log, then that log entry is stored, otherwise the logEntry is ignored.

The next rule is quoted from the log4j manual (logging.apache.org/log4j/docs/manual.html)

A logging request is said to be enabled if its level is higher than or equal to the level of its Logger. Otherwise, the request is said to be disabled. A Logger without an assigned level inherits one from the hierarchy.

The Loggers are in a hierarchy, so if a specific logger does not have a level assigned, it inherits the level of its ancestor. A `rootCategory` always exists, so if you set the level of the `rootCategory` to FATAL, the logging is OFF regardless of the level of its children.

Logging output

JavaPOS drivers define settings for the log4j `rootLogger`. This causes all logging statements from JavaPOS and the application logging to be sent to the same output file, called *root.log*. The location of *root.log* file is defined by the following property:

- properties file name: `Log.properties`
- location:
 - Windows: `<pos install dir>\ibmjpos\config`
 - Linux: `/opt/ibm/javapos/etc`
- property: `com.ibm.jutil.logging.default.Log4jLogStore.LogFilePath=<home>/ibmjpos/logging`

How to disable JavaPOS defined logging

In case of JavaPOS defined log4j conflicts, you can disable JavaPOS logging by modifying the following properties:

- properties file name: `log4jConfiguration.properties`
 - location:
 - Windows: `<pos install dir>\ibmjpos\config`

- Linux: /opt/ibm/javapos/etc
- property: log4j.rootLogger=ALL, rootAppender (*comment out this property*)
- File name: Log.properties
- location:
 - Windows: <pos install dir>\ibmjpos\config
 - Linux: /opt/ibm/javapos/etc
- property: com.ibm.jutil.logging.LogStoreName=NONE (set this property to NONE as shown)

If the application has defined log4j.rootLogger property, and JavaPOS logging has been disabled, then the logging output is redirected to the defined application output.

OPOS problems

Tracing

For IBM OPOS device drivers, the following steps are used to gather trace information.

1. Using a command line prompt, type in AIPTRCCFG. The application will appear.

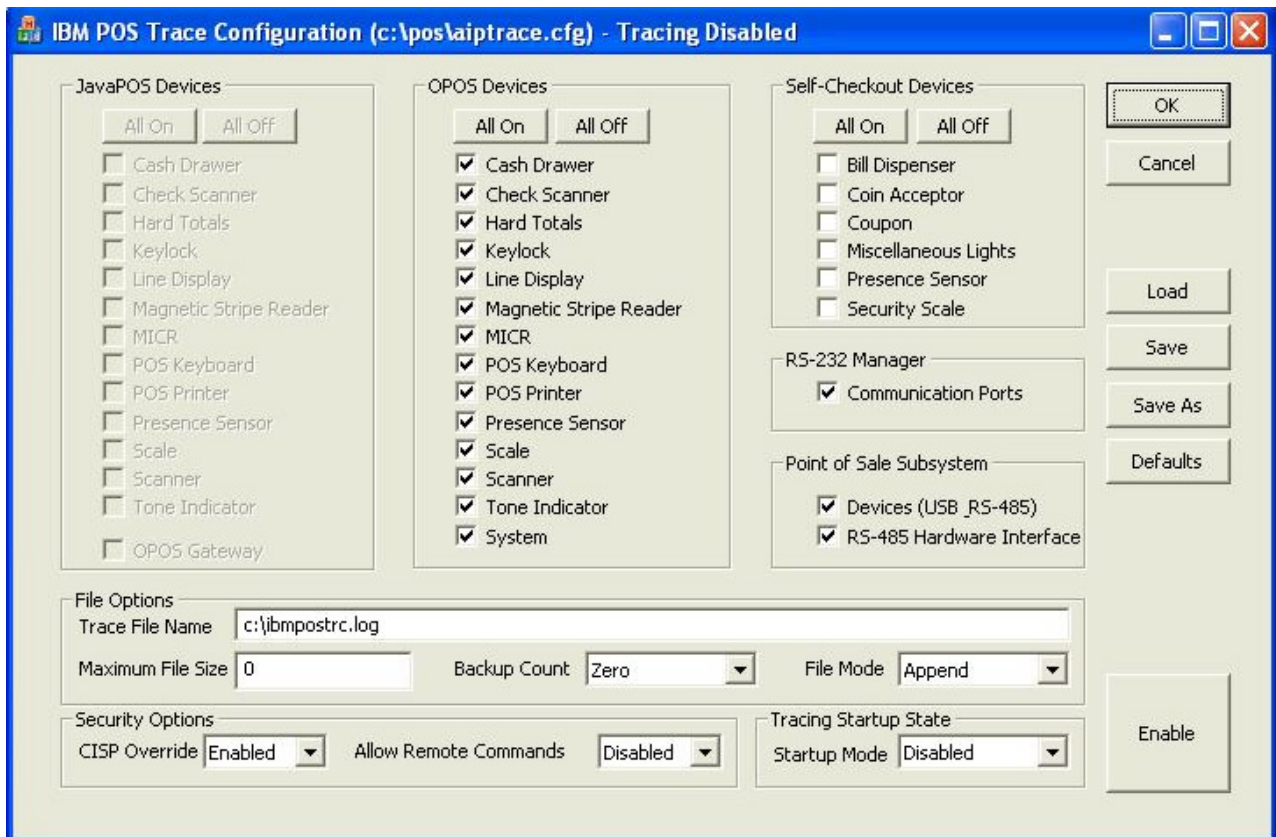

Figure 8. POS tracing facility

2. Choose items requested for tracing.

When diagnosing printer problems, it is normally recommended to enable tracing for all logical printer devices (cash drawer, check scanner, MICR, POS Printer, Tone Indicator).

When diagnosing OPOS problems remember to check Communications Ports checkbox (for EIA-232 devices) or Devices checkbox (for USB & RS4-485 devices).

The Maximum File Size is measured in bytes; 0 implies no maximum.

3. When trace configuration is complete, click **Save** and then click **Enable**.

OPOS Gateway

Trace activation

For OPOS Gateway, you can activate tracing for all devices or for particular devices.

To activate trace for all devices:

1. Go to **Control Panel -> System -> Advanced (Tab) -> Environment Variables** and add the following Environment Variables as SYSTEM Variables:
 - AIP_OPOS_TRACE=ON
 - AIP_OPOS_TRACE_ALL=ON

To activate trace for one or more particular devices:

1. Go to **Control Panel -> System -> Advanced (Tab) -> Environment Variables** and add/modify following Environment Variables as SYSTEM Variables:
 - AIP_OPOS_TRACE=OFF
 - AIP_OPOS_TRACE_ALL=OFF
2. At Windows Registry, locate:

```
HKEY_LOCAL_MACHINE\SOFTWARE\OLEforRetail\ServiceOPOS Key
```
3. Add a value of type DWORD called TraceFlags.
4. Set TraceFlags to a value of 1 up to 4.

Where value 1 relates to the highest tracing level such as errors and warnings and value 4 relates to the lowest tracing level which shows all method calls.
5. In addition, locate the device key for which the trace is desired:

```
HKEY_LOCAL_MACHINE\SOFTWARE\OLEforRetail\ServiceOPOS\[DeviceCategory]\[DeviceName] key
```

Where:

- [DeviceCategory] applies to the Device Category name. For example: POSPrinter
 - [DeviceName] applies to the specific Device name. For example: MyPOSPrinter2
6. Add a value of type DWORD called TraceFlags
 7. Set TraceFlags to a value of 1 up to 4. Where value 1 relates to the highest tracing level such as errors and warnings and value 4 relates to the lowest tracing level which shows all method calls.

Trace files location

OPOS GW Trace Files are located at POS\Log directory, the files generated are:

- Oposgw.POSService.Out
which contains OPOS GW Service related information
- Oposgw.COM[DeviceCategory].Out
which contains OPOS GW COMProxy layer tracing for a certain DeviceCategory

- Oposgw.so.[DeviceCategory].Out
which contains OPOS GW ServiceObjects layer tracing for a certain DeviceCategory

Notes:

1. When OPOS Gateway Trace has been activated, the JavaPOS Tracing Files will also be located at POS\Log and these file names will be javapos_oposgw[Number].txt
2. When using a non-administrator account which has no write access to POS\Log, the Oposgw.COM[DeviceCategory].Out files will be located in [Drive]:\Documents and Settings\[UserName]\.ibmjpos.

Where:

- [Drive] relates to the letter where Windows is running. For example: C.
[UserName] relates to the User Account Name.

Getting help

Support Web site

The IBM Retail Store Solutions Web site contains the latest version of the IBM OPOS software as well as fixes to known problems, hints, and tips for using the software. The URL for our Web site is: <http://www.ibm.com/solutions/retail/store/support>

Your first stop for help should be the IBM Retail Store Solutions *Knowledgebase*. It is filled with the latest tips, hints and FAQs on our product lines. It is indexed and you can search on keywords such as **OPOS and printer** to find all related articles. At the bottom of the home page you will see a link to the Knowledgebase. The address is:

<http://www2.clearlake.ibm.com/store/support/html/knowledgebase.html>

Your next stop is to check for updated driver modules. Go to the registration page for the POS drivers you are using and look for the **module update** link. Click it and all changed modules, along with information about where to use them will be listed.

If you have general pre-sale or usage questions about our drivers not answered in the publications and are an IBM Business Partner, you can submit questions to the Partnerline team from our Knowledgebase Web page.

Reporting problems

To report problems, visit the following URL:

<http://www.ibm.com/solutions/retail/store/support/guide>

Part 2. Programming reference

Chapter 5. Common settings and configuration options	47
JavaPOS	47
Configuration options	47
baudRate	47
deviceBus	47
flowControl	48
impClass	48
portName	48
ProprietaryBusSubType	49
sioDeviceNumber	49
sioPortNumber	49
sioSlotNumber	49
USB firmware update files for JPOS	49
EIA-232 PosPrinter device detection	50
OPOS	50
Configuration options	50
USB firmware update files for OPOS	51
Modifying device behavior (USB, RS-485 and PS/2 devices)	51
Ignoring non-IBM USB devices	52
OPOS Gateway	52
Supported DirectIO calls	52
Provided DirectIO XML Converter access and calls	53
 Chapter 6. Cash drawer	 57
Cash drawer Supported devices	57
Supported properties and methods	57
JavaPOS configuration	59
signalsReversed	59
deviceNumber	59
Additional JavaPOS information.	59
4610 printer-attached cash drawer (EIA-232, RS-485 and USB)	59
Loading the Cash Drawer device driver for Linux	59
OPOS configuration	60
Additional OPOS information.	60
OEM Cash drawer support	60
 Chapter 7. Check scanner	 61
Check scanner supported devices	61
Supported properties and methods	61
JavaPOS DirectIO calls.	64
CHK_DIO_SCANNER_CALIBRATION_CMD	64
CHK_DIO_PRINT_SCANNED_IMAGE_CMD	65
CHK_DIO_SET_CHECK_SIDE_CMD	66
CHK_DIO_GET_CHECK_SIDE_CMD	66
CHK_DIO_SCANNER_IMAGE_QUALITY_CMD	67
Additional OPOS information.	67
Multiple devices	67
 Chapter 8. Fiscal printer	 69
Fiscal printer supported devices	69
Supported properties and methods	69
JavaPOS DirectIO calls.	73
FISCAL_INFORMATION subcommand	73

	FISCAL_READ subcommand	74
	FISCAL_WRITE subcommand	76
	FISCAL_Notify subcommand	77
	FISCAL_ERROR DirectIOEvent	78
	FISCAL_STATUS DirectIOEvent	79
	FISCAL_DATA_AVAIL DirectIOEvent	80
	FISCAL_RAW_STATUS event	81
	FISCAL_IPL_END_STATUS DirectIOEvent	82
I	Chapter 9. Hard totals	83
I	Hard totals supported devices	83
	Supported properties and methods	83
	OPOS configuration	85
	Chapter 10. Keylock	87
	Supported devices	87
	Two-position keylock	88
	Three-position keylock	89
	Four-position keylock	90
	Five-position keylock	90
	Six-position keylock	91
	Supported properties and methods	91
	JavaPOS configuration	93
	PositionCount	93
	OPOS configuration	93
	Additional OPOS information	94
	Two-position keylock	94
	Position count	95
I	Chapter 11. Line display	97
	Supported devices	97
	Supported properties and methods	97
	JavaPOS configuration	103
I	CharacterSetASCIIBehavior	103
I	CursorState	103
	lineDisplayId	103
	NumberOfRows	103
	JavaPOS DirectIO calls	103
	DirectIO.SELECT_PLUVFDIIAPA_DISPLAY_TEXT_MODE	104
	DirectIO.SELECT_APA_VFD_CURSOR_TYPE	104
	DirectIO.SELECT_APA_NUMBER_OF_ROWS	105
	DirectIO.SELECT_ROTATE_TEXT_180	105
	Additional JavaPOS information	106
I	Descriptors	106
	Capability definitions	106
	Property definitions	106
I	Character sets supported by line display devices for JPOS	107
	OPOS configuration	108
	Additional OPOS information	108
I	USB APA font download	108
I	Downloading Fonts to the Display	108
I	Character sets supported by line display devices for OPOS	109
	Chapter 12. Magnetic Ink Character Recognition	111
	Supported devices	111
	Supported properties and methods	111

	Magnetic Ink Character Recognition data	113
	JavaPOS configuration	113
	com.ibm.jpos.sdi.config.MICR.MinMicSignalLevel.	113
	com.ibm.jpos.sdi.config.MICR.stripAccountDashes	114
	com.ibm.jpos.sdi.config.MICR.stripTransitDashes	114
	com.ibm.jpos.sdi.config.MICR.switchTransitDashToSpace	114
	Additional JavaPOS information	114
	MICR exception tables.	114
	Format 1 (supported since JavaPOS 1.7.5)	114
	Format 2 (supported since JavaPOS 1.7.2)	116
	Format 3 (supported since JavaPOS 1.5.1)	116
	OPOS configuration.	117
	Additional OPOS information	117
	MICR exception file	117
	 Chapter 13. Motion sensor	121
	Motion sensor supported devices.	121
	Supported properties and methods	121
	Additional JavaPOS information	122
	 Chapter 14. Magnetic stripe reader	125
	Supported devices	125
	Supported properties and methods	126
	JavaPOS configuration	128
	enableOnlineWatcher	128
	msrID	128
	JavaPOS DirectIO calls	128
	DirectIO.MSR_WRITE_DATA_CMD	128
	Additional JavaPOS information	129
	SureOne MSR	129
	OPOS configuration	130
	Additional OPOS information	130
	SureOne/SurePOS 100 MSR limitations	130
	 Chapter 15. POS keyboard	131
	POS keyboard supported devices	131
	Supported properties and methods	132
	CANPOS keyboard	133
	Installing USB System attached keyboard on Windows XP	134
	JavaPOS configuration	134
	Click	134
	FatFingerTimeout	134
	ExtendedKeyMapping	135
	KbdScanning	135
	KeyTranslationFile	135
	Typematic	136
	TypematicDelay	136
	TypematicRate	137
	JavaPOS DirectIO calls	137
	DirectIO.GET_KBD_LIGHT_STATUS_CMD	137
	DirectIO.TURN_KBD_LIGHT_ON_CMD	138
	DirectIO.TURN_KBD_LIGHT_OFF_CMD	139
	Additional JavaPOS information	139
	Keyboard definition file	139
	Virtual key codes	139
	Double key support.	141

USB System attached keyboard on Linux.	141
OPOS configuration	141
Additional OPOS information	142
Configuring the Alphanumeric Point of Sale keyboard	142
SureOne/SurePOS 100 keyboard	143
Mapping POS keys	143
Chapter 16. POS printer	149
Supported devices	149
Supported properties and methods	149
JavaPOS configuration	163
AddLineFeed	163
Default8LPI.	164
DefaultLargeFont	164
DocAdvance	164
DoubleHighAndDoubleWidelsQuad	164
PDF417AspectHeight	164
PDF417AspectWidth	164
PDF417ECCLevel	165
PDF417Truncation	165
ProportionalFontFixedWidth.	165
TranslateCharacter	165
SureOneVersion	166
JavaPOS DirectIO calls	166
com.ibm.jpos.services.sdiibmprinter.DirectIOFontInfo Object	166
DirectIO.GET_FONT_INFO_ID	167
DirectIO.DOWNLOAD_PROP_FONT_ID	167
DirectIO.DOWNLOAD_NON_PROP_FONT_ID.	169
DirectIO.DOWNLOAD_DBCS_FONT_ID	170
Additional JavaPOS information	170
4610 printer firmware update	171
Automatic update	171
Manual update	172
4610 printer font download	172
Using POSPrinter's MICR device.	173
Handling invalid characters	173
Escape sequence handling	174
Line wrapping on the slip station using rotatePrint method(PTR_RP_LEFT90)	174
Bitmap printing	174
Bitmap quality.	175
Color support	176
Check flipping support.	176
PageMode support	176
PageMode properties (default).	176
Function of the ErrorEvent with response of ER_CLEAR	181
Concurrent MICR/full-image scan.	181
Rec/SlpLineChars behavior	181
OPOS configuration	181
Unsupported settings	181
Supported settings	184
OPOS DirectIO calls	189
Flash memory.	189
Check scanning support	192
Storage string remarks	193
Retrieve storage header	195

Page Mode printing	196
OPOS extended result codes	197
Additional OPOS information	198
4610 printer firmware update	198
Manual update (EIA-232).	199
Manual update (RS485/USB)	199
Automatic update (EIA-232).	200
Automatic update (RS485/USB)	200
4610 printer font conversion	200
4610 printer font download	200
Converting Printer Font Files	201
Downloading fonts to the printer	201
4689 printer font download	201
Converting Printer Font Files	202
Downloading Fonts to the Printer.	202
Model 4 printer font download	202
Manually Downloading Characters	203
Font File Format	203
Barcode printing	205
Rotated printing	205
DBCS support.	205
Color printing	206
User-defined fonts	206
Proportional font support	206
Tone device sharing	207
Code 128 A/B/C support	207
SureOne/SurePOS 100 DBCS printer limitations	208
Improving printer performance	208
Chapter 17. Scanner (bar code reader)	209
Supported devices	209
Supported properties and methods	209
JavaPOS configuration	211
enableLaserOnOffSwitch	214
enableProgrammingViaBarcodes	214
enableSwitchControlledVolumeAdjust	214
setBarCodes1	215
setBarCodes2	216
setBarCodes3	216
setBarCodes4	216
setBeeperDuration	216
setBeeperFrequency	217
setBeeperVolume	217
setCheckModulo	217
setCode128ScansPerRead	217
setCode39ScansPerRead	218
setDecodeAlgorithm	218
setDoubleReadTimeOut	218
setDTouchMode	219
setEAN13ScansPerRead.	219
setEAN8ScansPerRead	220
setEnabled_2_DigitSupplementals	220
setEnabled_5_DigitSupplementals	220
setEnabledCodabar	220
setEnabledCode128	221
setEnabledCode128Supplementals	221

setEnableCODE39	221
setEnableCode39CheckDigit	221
setEnableCode93	221
setEnableEAN_JAN_TwoLabelDecoding	221
setEnableGoodReadBeep	222
setEnableInterleaved2of5	222
setEnableITFCheckDigit	222
setEnablePDF417	222
setEnableRSS14	222
setEnableRSS_Expanded	222
setEnableStandard2of5	223
setEnableUCC_EAN128	223
setEnableUPC_A_CheckDigit	223
setEnableUPC_A_To_EAN13Expansion	223
setEnableUPC_E_CheckDigit	223
setEnableUPC_E_To_EAN13Expansion	224
setEnableUPC_E_To_UPC_AExpansion	224
setEnableUPCAE_EANJAN813	224
setEnableUPCD1D5	224
setEnableVerificationUPC_A_EAN13_fiveDigit	224
setEnableVerificationUPC_A_EAN13_fourDigit	225
setITFLength1	225
setITFLength2	225
setITFLengths	226
setITFLengthSpecifiedTwo	226
setITFScansPerRead	226
setLaserTimeOut	226
setLED_GoodRead_Duration	227
setMotorTimeOut	227
setSecurityLevelForInStore	228
setSTFLength1	228
setSTFLength2	228
setSTFLengths	228
setStoreScansPerRead	229
setSupplementals	229
setSupplementalsSecurityLevel	229
setUPCASCansPerRead	230
setUPCDESCansPerRead	230
setUPCEScansPerRead	230
Additional JavaPOS information	230
IBM 4697 Point of Sale Scanner Configuration	230
USB OEM Scanner and scale configuration	231
Update javaxusb.inf (Windows only).	231
Update posj.properties configuration file	232
Known scanner issues	232
OPOS configuration	232
Scanner programming	232
Additional OPOS information	235
Scanner detection	235
Chapter 18. Scale	237
Supported devices	237
Supported properties and methods	237
JavaPOS configuration	239
CenterOfZero	239
DisplayRequired	239

	EnforceZeroReturn	240
	FiveDigitWeight (USB OEM only).	240
	OperationMode	240
	VibrationSensitivity	240
	WeighMode	241
	Additional JavaPOS information	241
	Known scale issues.	241
	OPOS configuration	241
	Chapter 19. Tone indicator	243
	Tone indicator supported devices.	243
	Supported properties and methods	244
	OPOS configuration	246

Chapter 5. Common settings and configuration options

This chapter describes implementation and support of UPOS. For each device type, there is a list of the specific devices that are supported and a list of the UPOS properties, methods, and events that are supported. For some devices, there is additional information specific to the JavaPOS and OPOS implementations including additional configuration options as well as DirectIO documentation.

The following properties are used only in OPOS:

- BinaryConversion
- OpenResult
- ResultCode
- ResultCodeExtended

Some properties have different names in OPOS. Table 21 lists the UnifiedPOS and OPOS names for these properties.

Table 21. Alternate property names used in OPOS

UnifiedPOS name	OPOS name
DeviceControlDescription	ControlObjectDescription
DeviceControlVersion	ControlObjectVersion
DeviceServiceDescription	ServiceObjectDescription
DeviceServiceVersion	ServiceObjectVersion
PhysicalDeviceDescription	DeviceDescription
PhysicalDeviceName	DeviceName
claim	ClaimDevice
release	ReleaseDevice

JavaPOS

Configuration options

baudRate

```
<prop name="baudRate" type="String" value="9600"/>
```

Determines the baud rate to use for the EIA-232 device. The value to use depends on the device. Some hardware devices cannot have their flow control value changed.

Refer to the hardware manual for the device to determine the correct value.

deviceBus

```
<prop name="deviceBus" type="String" value="RS232"/>
```

The deviceBus property determines how the device is physically attached to the POS terminal.

It can be one of the following values:

- Proprietary

- RS232
- RS485
- HID

flowControl

```
<prop name="flowControl" type="String" value="Xon/Xoff"/>
```

Determines the flow control used for EIA-232 devices. The value to use depends on the device. Some hardware devices cannot have their flow control value changed.

It can be one of the following values:

- Xon/Xoff
- None
- Hardware

impClass

```
<prop name="impClass" type="String" value="com.ibm.jpos.services.sdi.ToneIndicatorServiceImp"/>
```

The impClass specifies the name of the Java class that is responsible for implementing the UPOS specification for a particular device. It uses the Java class specified in the abstractionClass entry to communicate with the physical hardware.

The abstractionClass and impClass are a matched pair of configuration entries that together determine how an application using JavaPOS communicates with a specific device.

Current XML entries should have an impClass entry that contains one of the following values:

```
com.ibm.jpos.services.sdi.CashDrawerServiceImp
com.ibm.jpos.services.sdi.CashDrawer4610ServiceImp
com.ibm.jpos.services.sdi.CheckScannerServiceImp
com.ibm.jpos.services.sdi.FiscalPrinterServiceImp
com.ibm.jpos.services.sdi.HardTotalsServiceImp
com.ibm.jpos.services.poss.IBMHardTotalsImp
com.ibm.jpos.services.sdi.KeylockServiceImp
com.ibm.jpos.services.sdi.LineDisplayAPAServiceImp
com.ibm.jpos.services.sdi.LineDisplayVFDSERVICEImp
com.ibm.jpos.services.poss.LineDisplayAnop0Imp
com.ibm.jpos.services.poss.LineDisplayShopperImp
com.ibm.jpos.services.sdi.LineDisplayServiceImp
com.ibm.jpos.services.sdi.MICRServiceImp
com.ibm.jpos.services.poss.IBMMICRImp
com.ibm.jpos.services.sdi.MotionSensorServiceImp
com.ibm.jpos.services.sdi.MSRServiceImp
com.ibm.jpos.services.sdi.POSKeyboardServiceImp
com.ibm.jpos.services.sdi.IBM4610PrinterServiceImp
com.ibm.jpos.services.sdi.IBMSureonePrinterServiceImp
com.ibm.jpos.services.sdi.IBM4689PrinterServiceImp
com.ibm.jpos.services.poss.POSPrinter4Imp
com.ibm.jpos.services.sdi.ScaleServiceImp
com.ibm.jpos.services.sdi.ScannerServiceImp
com.ibm.jpos.services.sdi.ToneIndicatorServiceImp
```

You should not need to manually change this value.

portName

```
<prop name="portName" type="String" value="COM1"/>
```

Determines the port to use for EIA-232 devices.

Valid port names are determined by how many ports the POS terminal physically has.

Port names are the same format on Windows and Linux (COMx).

ProprietaryBusSubType

```
<prop name="com.ibm.posj.bus.ProprietaryBusSubType" type="String" value="Embedded"/>
```

For system devices (those have a deviceBus value of Proprietary), this determines whether the device is connected via PS/2 (keylock, tone indicator, MSR, POS Keyboard) or is physically built into the terminal (hard totals, motion sensor, keylock, cash drawer).

It can be one of the following values:

- Embedded
- PosKbd

sioDeviceNumber

```
<prop name="com.ibm.posj.bus.rs485.sioDeviceNumber" type="String" value="0x54"/>
```

A unique number that indicates the type of device. For valid values, refer to the *IBM Point of Sale Subsystem Programming Reference and User's Guide*.

Since RS-485 devices are detected automatically by the driver you should not need to manually change this value.

sioPortNumber

```
<prop name="com.ibm.posj.bus.rs485.sioPortNumber" type="String" value="0x11"/>
```

Determines the logical port number for RS-485 peripheral devices.

Valid values are:

- 0x11 - RS485 devices attached to the primary controller
- 0x22 - RS485 devices attached to the secondary controller

Since RS-485 devices are detected automatically by the driver you should not need to manually change this value.

sioSlotNumber

```
<prop name="com.ibm.posj.bus.rs485.sioSlotNumber" type="String" value="0x01"/>
```

Determines the logical slot number for RS-485 peripheral devices.

- 1 - RS-485 devices attached via the ISA or PCI bus
- 5 - RS-485 devices attached via the micro-channel bus

Since RS-485 devices are detected automatically by the driver you should not need to manually change this value.

USB firmware update files for JPOS

All IBM USB peripheral devices contain firmware to control the USB bus, in addition to the firmware that controls the device itself.

Depending on the device, the firmware for the USB can be packaged in a number of different ways:

1. Separate from the main device firmware (IE, 4610 Tx3/4/5/6/7)

2. Contains the USB bus firmware embedded in the main device firmware (IE 4610 Tx8/9)
3. Contains the main device firmware embedded with the USB bus firmware (IE, USB 2x20 display)

The JavaPOS driver will automatically update the firmware, if necessary, when the terminal first boots. It will not update the firmware if a device is hot-plugged while the terminal is running.

New firmware files may be downloaded from the IBM website and placed into the relevant folder on the terminal.

Windows: \pos\ibmjpos\res\flash\usb

Linux: /opt/ibm/javapos/flash/usb

EIA-232 PosPrinter device detection

When you are using a logical device on an EIA-232 attached printer, you must ensure that the jpos.xml file contains an entry for the device you want to use (for example, MICR) and an entry for the printer itself.

If your jpos.xml file does not contain an entry for the printer then you will be unable to use your logical device.

OPOS

Configuration options

OPOS configuration settings are stored in the registry per the Unified POS specification.

The settings in Table 22 apply to PS/2, RS485 and USB devices. Used in combination they will uniquely identify a peripheral device.

Because the devices are detected automatically by the driver you should not need to change any of the values.

The settings in Table 23 on page 51 apply to EIA-232 devices. Devices attached via EIA-232 cannot be automatically detected by the driver and will have to be configured manually.

Table 22. Service Object settings for non EIA-232 devices

Keyword	Type	Description	OPOS Gateway Support
slotNumber	String	Logical slot (0-8) to which the device is connected. Typical values are: 0 - System devices 1 - RS485 devices attached via the ISA or PCI bus 5 - RS485 devices attached via the micro-channel bus 8 - USB devices	No
portNumber	String	Logical port to which the device is connected. Typical values are: 0 - System devices X'11' - RS485 devices attached to the primary controller X'22' - RS485 devices attached to the secondary controller	No

Table 22. Service Object settings for non EIA-232 devices (continued)

Keyword	Type	Description	OPOS Gateway Support
deviceNumber	String	Unique number that indicates the type of device. For valid values, refer to <i>IBM Point of Sale Subsystem Programming Reference and User's Guide</i> .	No

Table 23. Service Object settings for EIA-232 devices

Keyword	Type	Description	OPOS Gateway Support
ComPort	String	Serial port that the device is attached to. Valid values are determined by the operating system.	Yes
BaudRate	String	Baud rate used for serial port. Valid values are determined by the specific peripheral device. Typical values are 9600, 19200 and 115200.	Yes
ControlFlow	String	Control flow for serial device. Valid values are DTR/DSR or XON/XOFF.	Yes

USB firmware update files for OPOS

All IBM USB peripheral devices contain firmware to control the USB bus, in addition to the firmware that controls the device itself.

Depending on the device, the firmware for the USB can be packaged in a number of different ways:

1. Separate from the main device firmware (IE, 4610 Tx3/4/5/6/7)
2. Contains the USB bus firmware embedded in the main device firmware (IE 4610 Tx8/9)
3. Contains the main device firmware embedded with the USB bus firmware (IE, USB 2x20 display)

The OPOS driver will automatically update the firmware, if necessary, when the terminal first boots. It will not update the firmware if a device is hot-plugged while the terminal is running.

New firmware files may be downloaded from the IBM website and placed into the \POS\USB folder on the terminal. The status of the USB firmware can be checked by viewing \POS\LOG\AIPFLASH.LOG

Modifying device behavior (USB, RS-485 and PS/2 devices)

For USB, RS-485, and PS/2 devices, additional device configuration can be done through the resource file, `aipsys.res`. Use of this file is documented in *Point of Sale Subsystem: Programming Reference and User's Guide (SC30-3560)*. For general information about using `aipsys.res`, see Chapter 3, *Customizing the IBM Point Of Sale Subsystem*. For device-specific resources that can be specified in `aipsys.res`, see Chapter 21, *Resource Sets*.

Notes:

1. Resource names and values are case sensitive.
2. Resource names appear in the documentation as PosNxxxXxxx. However, when specifying resources names in the `aipsys.res` file, the PosN prefix must be removed.

3. Defined macros for resource values are documented as PosXXXX_XXXX. However, when using these macros in the aipsys.res file, the Pos prefix must be removed.
4. Changes to the aipsys.res file will not take effect until the system is rebooted.
5. On Windows, aipsys.res is located in the default install directory, C:\POS.
6. On Linux systems, aipsys.res is located in the /etc directory.

Ignoring non-IBM USB devices

In some situations it might be necessary to configure the OPOS driver to ignore USB devices manufactured by other vendors.

This can be accomplished by creating a new value in the registry using the information below.

Table 24. Registry value information

Location	HKLM\Software\IBM\Point of Sale Subsystem
Name	DisableNonIBMUSB
Type	String
Value	TRUE

OPOS Gateway

The OPOS Gateway provides an OPOS interface to the IBM JavaPOS drivers. The OPOS Gateway provides all the function provided by JavaPOS but in the case of DirectIO, special handling is required when converting the OPOS DirectIO BSTR * parameter to the JavaPOS DirectIO object parameter. For specific DirectIO methods that require object parameters, the string data must be passed in as an XML representation of the JavaPOS object. The gateway converts the XML string to a JavaPOS object during the DirectIO call. You should use the provided XML Converter utility to create and parse the XML data.

Supported DirectIO calls

Table 25 and Table 26 on page 53 lists the DirectIO calls that are supported in OPOS Gateway.

Table 25. Printer DirectIO calls supported in OPOS Gateway

Printer Commands	Data[]/ LONG *	Object/ BSTR *	Comments
DOWNLOAD_PROP_FONT_ID - use Objects	N/A	DirectIOFontInfo	Download Proportional Font; the object holds data describing the font.
DOWNLOAD_NON_PROP_FONT_ID - use Objects	N/A	DirectIOFontInfo	Download Non-proportional Font; the object holds data describing the font.
GET_FONT_INFO_ID	N/A	PrintGetDirectIOFontInfo	Get Font Information. Note: In OPOS Gateway, set the DirectIO Command parameter to 23.
DOWNLOAD_DBCS_FONT_ID	N/A	DBCSFontInfo	Download DBCS Font to the printer; the object contains font information.

Table 26. Fiscal Printer DirectIO calls supported in OPOS Gateway

Fiscal Printer Commands	Data[]/ LONG *	Object/ BSTR *	Comments
FISCAL_WRITE - uses a byte array	FISCAL_WRITE	byte[]	Write to Fiscal Printer
FISCAL_READ - uses a byte array	FISCAL_READ	byte[]	Read from Fiscal Printer
FISCAL_INFORMATION - uses a Object	FISCAL_INFORMATION	Object FiscalInformation	Retrieve Fiscal information

Provided DirectIO XML Converter access and calls

A COM interface called IDirectIOXMLConverter has been created to facilitate support for DirectIO calls requiring BSTR * to Java Object conversion. To use it, follow these steps:

1. Install the UPOS package containing the OPOSSDI Gateway components.
2. Add a reference for IDirectIOXMLConverter to your project.

The following list describes all of the methods provided by the DirectIOXMLConverter COM interface:

- Function GetByteArray(XML As String, byteArray() As Byte) As String
 - converts an XML string containing an encoded byte array into an array of bytes
 - returns Success when it works or a string with the reason if it fails
 - used to do Fiscal_Read and Fiscal_Write DirectIO calls
- Function GetByteArrayXML(byteArray() As Byte) As String
 - converts an array of bytes into an XML string that contains the array of bytes encoded
 - used to do Fiscal_Read and Fiscal_Write DirectIO calls
 - The byte array passed must have the correct number of elements for a Fiscal_Read. The proper number of elements is passed as an argument to the event handler when a Fiscal_Data_Avail directIO event is fired. (Fiscal_Write is sent to the Fiscal Printer so the length is based on the Fiscal command.)
- Function GetDBCSFontInfo(XML As String, FileName As String) As String
 - extracts the FileName field from a DBCSFontInfo object encoded in an XML string
 - returns Success when it works or a string with the reason if it fails
 - not needed by the application but is provided for convenience
- Function GetDBCSFontInfoObject(XML As String, obj As DBCSFontInfo) As String
 - converts an XML string containing an encoded DBCSFontInfo object into a DBCSFontInfo object
 - returns Success when it works or a string with the reason if it fails
 - not needed by the application but is provided for convenience
- Function GetDBCSFontInfoXML(FileName As String) As String
 - returns an XML string containing an encoded DBCSFontInfo object or empty string if it fails
 - used to download a DBCS font to the POS Printer

- Function `GetDirectIOFontInfo(XML As String, Station As Long, FontNumber As Long, FileName As String) As String`
 - extracts the Station, FontNumber and FileName fields from a DirectIOFontInfo object encoded in an XML string
 - returns Success when it works or a string with the reason if it fails
 - not needed by the application but is provided for convenience
- Function `GetDirectIOFontInfoObject(XML As String, obj As DirectIOFontInfo) As String`
 - converts an XML string containing an encoded DirectIOFontInfo object into a DirectIOFontInfo object
 - returns Success when it works or a string with the reason if it fails
 - not needed by the application but is provided for convenience
- Function `GetDirectIOFontInfoXML(Station As Long, FontNumber As Long, FileName As String) As String`
 - returns an XML string containing an encoded DirectIOFontInfo object or empty string if it fails
 - used to download a Proportional or Non-Proportional font to the POS Printer
- Function `GetFiscalInformation(XML As String, FiscalCountry As Long, FiscalPowerInterrupted As Boolean, FiscalVersion As Long) As String`
 - extracts the FiscalCountry, FiscalPowerInterrupted and FiscalVersion fields from a FiscalInformation object encoded in an XML string
 - returns Success when it works or a string with the reason if it fails
 - used to get the FiscalCountry, FiscalPowerInterrupted, and FiscalVersion data from the Fiscal Printer (GetFiscalInformationObject can also be used)
- Function `GetFiscalInformationObject(XML As String, obj As FiscalInformation) As String`
 - converts an XML string containing an encoded FiscalInformation object into a FiscalInformation object
 - returns Success when it works or a string with the reason if it fails
 - used to get the FiscalCountry, FiscalPowerInterrupted, and FiscalVersion data from the Fiscal Printer using the FiscalInformation object (GetFiscalInformation can also be used)
- Function `GetFiscalInformationXML(FiscalCountry As Long, FiscalPowerInterrupted As Boolean, FiscalVersion As Long) As String`
 - returns an XML string containing an encoded FiscalInformation object or empty string if it fails
 - not needed by the application but is provided for convenience
- Function `GetPrintGetDirectIOFontInfo(XML As String, receiptCharacterSet() As Long, slipCharacterSet() As Long, dBCSCodePage As Byte, matrixImpactCodePage As Byte, matrixUDThermalCodePage1() As Byte, matrixUDThermalCodePage2() As Byte, matrixUDThermalCodePage3() As Byte, matrixUDThermalCodePage4() As Byte, matrixUDImpactCodePage1() As Byte, matrixUDImpactCodePage2() As Byte, dBCSAddressVector1 As Long, dBCSAddressVector2 As Long, dBCSAddressVector3 As Long) As String`
 - extracts the all of the fields from a PrintGetDirectIOFontInfo object encoded in an XML string
 - returns Success when it works or a string with the reason if it fails
 - used to get the Font Info data from the Fiscal Printer (GetPrintGetDirectIOFontInfoObject can also be used)

- Function `GetPrintGetDirectIOFontInfoObject(XML As String, obj As PrintGetDirectIOFontInfo) As String`
 - converts an XML string containing an encoded `PrintGetDirectIOFontInfo` object into a `PrintGetDirectIOFontInfo` object
 - returns `Success` when it works or a string with the reason if it fails
 - used to get the Font Info data from the Fiscal Printer (`GetPrintGetDirectIOFontInfo` can also be used)
- Function `GetPrintGetDirectIOFontInfoXML(receiptCharacterSet() As Long, slipCharacterSet() As Long, dBCSCodePage As Byte, matrixImpactCodePage As Byte, matrixUDThermalCodePage1() As Byte, matrixUDThermalCodePage2() As Byte, matrixUDThermalCodePage3() As Byte, matrixUDThermalCodePage4() As Byte, matrixUDImpactCodePage1() As Byte, matrixUDImpactCodePage2() As Byte, dBCSAddressVector1 As Long, dBCSAddressVector2 As Long, dBCSAddressVector3 As Long) As String`
 - returns an XML string containing an encoded `PrintGetDirectIOFontInfo` object or empty string if it fails
 - not needed by the application but is provided for convenience

The public classes and the public data members of each of the COM objects in `DirectIOXMLConverter` are

- `DBCSFontInfo`
 - `filename` as String
- `DirectIOFontInfo`
 - `Station` as Long
 - `FontNumber` as Long
 - `FileName` as String
 - `Len` as Long
- `FiscalInformation`
 - `FiscalCountry` as Long
 - `FiscalPowerInterrupted` as Boolean
 - `FiscalVersion` as Long
- `PrintGetDirectIOFontInfo`
 - `receiptCharacterSet(0 to 3)` as Long
 - Note:** array of Longs
 - `slipCharacterSet(0 to 1)` as Long
 - `dBCSCodePage` as Byte
 - `matrixImpactCodePage` as Byte
 - `matrixUDThermalCodePage1(0 to 1)` as Byte
 - `matrixUDThermalCodePage2(0 to 1)` as Byte
 - `matrixUDThermalCodePage3(0 to 1)` as Byte
 - `matrixUDThermalCodePage4(0 to 1)` as Byte
 - `matrixUDImpactCodePage1(0 to 1)` as Byte
 - `matrixUDImpactCodePage2(0 to 1)` as Byte
 - `dBCSAddressVector1` as Long
 - `dBCSAddressVector2` as Long
 - `dBCSAddressVector3` as Long

Chapter 6. Cash drawer

Cash drawer Supported devices

Table 27. Cash Drawer supported devices

Device	Connectivity
1. SurePOS 500/600 family built-in cash drawer	EIA-232
2. SurePOS 700 family built-in cash drawer	USB, integrated
3. 4694 family built-in cash drawer	RS-485
4. 4610 printer built-in cash drawer	EIA-232, RS-485, USB OEM
5. SurePOS 300 family	Integrated
6. SureOne family built-in cash drawer (OPOS)	Integrated

Supported properties and methods

Table 28. Cash drawer common properties

Property	JavaPOS and OPOS Gateway	OPOS
AutoDisable	Not supported	Not supported
BinaryConversion	Not supported	
CapCompareFirmwareVersion	False	False
CapPowerReporting	PR_STANDARD	All support STANDARD except SurePOS 500/600 family built-in cash drawer, which supports ADVANCED
CapStatisticsReporting	True (see Appendix A, "JavaPOS support for UnifiedPOS device statistics properties," on page 365)	False
CapUpdateFirmware	False	False
CapUpdateStatistics	False (see Appendix A, "JavaPOS support for UnifiedPOS device statistics properties," on page 365)	False
CheckHealthText	All	Not supported
Claimed	All	All
DataCount	Not supported	Not supported
DataEventEnabled	Not supported	Not supported
DeviceControlDescription	All	All
DeviceControlVersion	All	All
DeviceServiceDescription	All	All
DeviceServiceVersion	All	All
FreezeEvents	All	All
OpenResult	Not supported	All
OutputID	Not supported	Not supported
PhysicalDeviceDescription	All	All
PhysicalDeviceName	All	All
PowerNotify	All	All

Table 28. Cash drawer common properties (continued)

Property	JavaPOS and OPOS Gateway	OPOS
PowerState	All	All
State	All	All

Table 29. Cash drawer specific properties

Property	JavaPOS and OPOS Gateway	OPOS
CapStatus	All	All
CapStatusMultiDrawerDetect	All except 4610 printer built-in cash drawer	All except 4610 printer built-in cash drawer
DrawerOpened	All	All

Table 30. Cash drawer common methods

Method	JavaPOS and OPOS Gateway	OPOS
compareFirmwareVersion	Not supported	Not supported
checkHealth	All	All except SurePOS 500/600 family built-in cash drawer
claim	All	All
clearInput	Not supported	Not supported
clearOutput	All	Not supported
close	All	All
directIO	Not supported	Not supported
open	All	All
release	All	All
resetStatistics	Not supported	Not supported
retrieveStatistics	True (see Appendix A, "JavaPOS support for UnifiedPOS device statistics properties," on page 365)	Not supported
updateFirmware	Not supported	Not supported
updateStatistics	Not supported	Not supported

Table 31. Cash drawer specific methods

Method	JavaPOS and OPOS Gateway	OPOS
openDrawer	All	All
waitForDrawerClose	All	All

Table 32. Cash drawer events

Event	JavaPOS and OPOS Gateway	OPOS
DirectIOEvent	Not supported	Not supported
StatusUpdateEvent	All	All

JavaPOS configuration

signalsReversed

```
<Prop name="signalsReversed" type="Boolean" value="false"/>
```

Reverses the wiring polarity of the cash drawer when the cash drawer is attached to a 4610 printer. Some OEM drawers are wired in reverse to the standard IBM drawer, so will require this value to be changed to TRUE.

Valid values are TRUE and FALSE. Default is FALSE.

deviceNumber

```
<prop name="com.ibm.posj.bus.deviceNumber" type="String" value="0"/>
```

Used to properly identify the cash drawers present. The values 0 - 3 are reserved for the cash drawer attached to the system unit. For example, 0 means the cash drawer attached to port 3A on the system, and 1 means the cash drawer attached to port 3B on the system. Cash drawers attached to RS-485 and USB 4610 printers will have a deviceNumber starting with 4.

Additional JavaPOS information

4610 printer-attached cash drawer (EIA-232, RS-485 and USB)

JavaPOS supports regular IBM cash drawers and OEM cash drawers attached to the IBM 4610 Printer.

For an IBM cash drawer, set the signalsReversed property to *false*. For example:

```
<Prop name="signalsReversed" type="Boolean" value="false"/>
```

For some OEM cash drawers, the signalsReversed property will need to be set to *true*. For example:

```
<Prop name="signalsReversed" type="Boolean" value="true"/>
```

Note: In the jpos.xml.<os>Sample, the signalsReversed property is in the JposEntries with the following logicalName values:

- "CashDrawer RS232 4610-A"
- "CashDrawer RS232 4610-B"
- "CashDrawer RS485 4610-A"
- "CashDrawer RS485 4610-B"
- "CashDarwer USB 4610-A"
- "CashDrawer USB 4610-B"

Loading the Cash Drawer device driver for Linux

To load the correct Cash Drawer driver in Linux, the /opt/ibm/javapos/etc/machine.conf file needs to be modified. The format of machine.conf is:

```
<keyword> <number of entries>  
<machine type><model number>
```

"<keyword>" represents the device for which a driver is needed and "<number of entries>" indicates the number of "<machine type><model number>" pairs that

follow. If the system on which JavaPOS is running matches one of the specified "<machine type><model number>" pairs, the device driver for that "<machine type><model number>" will be loaded.

For the cash drawer, machine.conf might have the following entries:

```
CD 1
4810321
```

OPOS configuration

Table 33. Service Object settings for cash drawer

Keyword	Type	Description	OPOS Gateway Support
CashDrawerNumber	String	Cash drawer number. Valid values are 1 (default) and 2.	No
PulseWidthOnTime	String	Pulse on time (0-512) for firing the cash drawer. The default value is 100. Note: This setting cannot be modified with the Configuration tool.	No
PulseWidthOffTime	String	Pulse off time (0-512) for firing the cash drawer. The default value is 100. Note: This setting cannot be modified with the Configuration tool.	No
SignalsReversed	String	Reverses the wiring polarity of the cash drawer. Valid values are: True Reverse polarity (other value) Standard polarity (default)	No

Additional OPOS information

OEM Cash drawer support

Some OEM cash drawers are wired the opposite of IBM cash drawers. Use the Signals Reversed check box in the configuration utility to indicate that your cash drawer is one of these OEM cash drawers. OPOS support for the USB SureMark printer assumes the IBM cash drawer wiring. The OPOS support for EIA-232 SureMark printers prior to release 1.7.1 assumes the OEM wiring. Starting with release 1.7.1 OPOS support for the EIA-232 SureMark Printer cash drawer has been changed to match the behavior of the USB Printer cash drawer. Therefore, it may be necessary to reconfigure your EIA-232 SureMark printer cash drawer modifying the Signals Reversed check box.

Chapter 7. Check scanner

Check scanner supported devices

Table 34. Check scanner supported devices

Device	Connectivity
1. 4610 TI8 CheckScanner	EIA-232, RS-485, USB
2. 4610 TI9 CheckScanner	EIA-232, RS-485, USB

Supported properties and methods

Table 35. Check scanner common properties

Property	JavaPOS and OPOS Gateway	OPOS
AutoDisable	All	Supported
CapCompareFirmwareVersion	False	False
CapPowerReporting	PR_STANDARD	Supported
CapStatisticsReporting	True (see Appendix A, "JavaPOS support for UnifiedPOS device statistics properties," on page 365)	False
CapUpdateFirmware	False	False
CapUpdateStatistics	False (see Appendix A, "JavaPOS support for UnifiedPOS device statistics properties," on page 365)	False
CheckHealthText	All	Supported
Claimed	All	Supported
CompareFirmwareVersion	Not supported	Not supported
DataCount	All	Supported
DataEventEnabled	All	Supported
DeviceControlDescription	All	Supported
DeviceControlVersion	All	Supported
DeviceEnabled	All	Supported
DeviceServiceDescription	All	Supported
DeviceServiceVersion	All	Supported
FreezeEvents	All	Supported
OutputID	All	Supported
PowerNotify	All	Supported
PowerState	All	Supported
PhysicalDeviceDescription	All	Supported
PhysicalDeviceName	All	Supported
State	All	Supported

Table 36. Check scanner specific properties

Property	JavaPOS and OPOS Gateway	OPOS
CapAutoContrast	False	False
CapContrast	True	True
CapAutoGenerateFileID	False	Not supported
CapAutoGenerateImageTagData	False	Not supported
CapAutoSize	True	Supported
CapColor	CheckScannerConst.CHK_CCL_GRAYSCALE	Supported
CapConcurrentMICR	True	Supported
CapDefineCropArea	True	Supported
CapImageFormat	<ul style="list-style-type: none"> CheckScannerConst.CHK_CIF_TIFF CheckScannerConst.CHK_CIF_BMP CheckScannerConst.CHK_CIF_JPEG CheckScannerConst.CHK_CIP_NATIVE 	Supported: <ul style="list-style-type: none"> CHK_CIF_TIFF CHK_CIF_BMP CHK_CIF_JPEG CHK_CIP_NATIVE
CapImageTagFormat	True	Supported
CapMICRDevice	True	Supported
CapStoreImageFiles	True	Supported
CapValidationDevice	False	Not supported
Color	CheckScannerConst.CHK_CL_GRAYSCALE	CHK_CCL_GRAYSCALE only
ConcurrentMICR	True	Supported
Contrast	0 - 100, default = 50	50
CropAreaCount	0	Supported
DocumentHeight	Set by the driver after document scanned Initialized value: 8000	Supported
DocumentWidth	Set by the driver after document scanned Initialized value: 4000	Supported
FileID	""	Not supported
FileIndex	0	Supported
ImageData	NULL	Supported
ImageFormat	Supported: CheckScannerConst.CHK_CIF_NATIVE CheckScannerConst.CHK_CIF_TIFF CheckScannerConst.CHK_CIF_BMP CheckScannerConst.CHK_CIF_JPEG	Supported: <ul style="list-style-type: none"> CHK_IF_TIFF CHK_IF_JPEG CHK_IF_BMP CHK_IF_NATIVE
ImageMemoryStatus	Current state of checkscanner memory	Supported
ImageTagData	Max 32 characters allowed	Supported
MapMode	Only CheckScannerConst.CHK_MM_ENGLISH supported	Supported: CHK_MM_ENGLISH only
MaxCropAreas	20	Supported
Quality	Only 200 dpi supported	T18: 200, T19: 200 (default) or 100
QualityList	1 - set to "100" 2 - set to "100 200"	T18: "200", T19: "100,200"

Table 36. Check scanner specific properties (continued)

Property	JavaPOS and OPOS Gateway			OPOS	
RemainingImagesEstimate (Estimates when memory is empty.)		T18/T19	T19	T18/T19	T1/9
	Format:	200 DPI	100 DPI	200 DPI	100 DPI
	CheckScannerConst. CHK_CIF_TIFF	108	216	108	216
	CheckScannerConst. CHK_CIF_BMP	1	2	1	2
	CheckScannerConst. CHK_CIF_JPEG	20	40	20	40
	CheckScannerConst. CHK_CIF_NATIVE	1	2	1	2

Table 37. Check scanner common methods

Method	JavaPOS and OPOS Gateway	OPOS
checkHealth	Supported: JposConst.JPOS_CH_INTERNAL JposConst.JPOS_CH_EXTERNAL Throws jposException(JPOS_E_ILLEGAL) JposConst.JPOS_CH_INTERACTIVE	All Supported: OPOS_CH_INTERNAL OPOS_CH_EXTERNAL OPOS_CH_INTERACTIVE
claim	All	Supported
clearInput	All	Supported
clearOutput	All	Supported
close	All	Supported
directIO	All	Supported
open	All	Supported
release	All	Supported
resetStatistics	Not supported	Not supported
retrieveStatistics	True (see Appendix A, "JavaPOS support for UnifiedPOS device statistics properties," on page 365)	Not supported
updateFirmware	Not supported	Not supported
updateStatistics	Not supported	Not supported

Table 38. Check scanner specific methods

Method	JavaPOS and OPOS Gateway	OPOS
beginInsertion	All	Supported
beginRemoval	All	Supported
clearImage	All (Only CheckScannerConst.CHK_CLR_ALL supported.)	Supported: CHK_CLR_ALL only
defineCropArea	All	Supported
endInsertion	All	Supported
endRemoval	All	Supported

Table 38. Check scanner specific methods (continued)

Method	JavaPOS and OPOS Gateway	OPOS
retrieveImage	Supported: CheckScannerConst.CHK_CROP_ AREA_ENTIRE_IMAGE. All other values are supported starting from EC level 0x68	Supported: CHK_CROP _AREA_ENTIRE _IMAGE All other values are supported starting from EC level 0x68
retrieveMemory	Supported: CheckScannerConst.CHK_LOCATE_ BY_FILEINDEX. All other values throw JposException(JPOS_E_ILLEGAL)	Supported: CHK_LOCATE_BY_FILEINDEX CHK_LOCATE_BY_IMAGETAGDATA. Not supported: CHK_LOCATE_BY_FILEID returns OPOS_E_ILLEGAL.
storeImage	All	All

Table 39. Check scanner events

Event	JavaPOS and OPOS Gateway	OPOS
DataEvent	All	Supported
DirectIOEvent	All	Supported
ErrorEvent	All	Supported
StatusUpdateEvent	All	Supported

JavaPOS DirectIO calls

The following directIO commands are supported for the check scanner device. The syntax is as follows:

```
directIO ( command: int32, inout data: int32 , inout obj: object):
void { raises-exception }
```

To access DirectIO constants: import com.ibm.jpos.services.DirectIO.

CHK_DIO_SCANNER_CALIBRATION_CMD

Calibrate the check scanner in IBM 4610 Printer Models T18 and T19.

Table 40. CHK_DIO_SCANNER_CALIBRATION_CMD information

Parameter	Value
command	DirectIO.CHK_DIO_SCANNER_CALIBRATION_CMD
data	Any value. A null value is accepted.
obj	Any value. A null value is accepted.

Remarks

A white document must be inserted in the DI station. The printer scans the document two or three times to update the printer's calibration data. Then directIO is paired with the beginInsertion method for controlling check insertion.

Errors A UposException may be thrown when this method is invoked. A possible value of the exception ErrorCode property is listed in the following table.

Table 41. *UposException* information

Value	Possible cause
E_ILLEGAL	The device is not in check insertion mode.

CHK_DIO_PRINT_SCANNED_IMAGE_CMD

Prints the specified scanned image to the thermal station.

Table 42. *CHK_DIO_PRINT_SCANNED_IMAGE_CMD* information

Parameter	Value
command	DirectIO.CHK_DIO_PRINT_SCANNED_IMAGE_CMD
data[0]	DirectIO.CHK_DIO_MEMORY_IMG prints the most recently scanned image. DirectIO.CHK_LOCATE_BY_FILEINDEX prints the image file using the FileIndex property.
data[1]	The numeric identifier for the defined crop area. If the values is CHK_CROP_AREA_ENTIRE__IMAGE then the entire area of the scanned image is printed.
data[2]	Percentage to scale image in x direction. (A value of 100 or 0 results in no scaling.)
data[3]	Percentage to scale image in y direction. (A value of 100 or 0 results in no scaling.)
data[4]	DirectIO.CHK_DIO_ROTATE_90 rotates the image counter clockwise 90%. DirectIO.CHK_DIO_NO_ROTATE does not rotate the image.
obj	Any value. A null value is accepted.

Remarks

Printing stored images causes the printer to pause momentarily while the printer formats the data to be printed. This time varies depending on the amount of formatting required.

If cx and cy defined at the crop area extend the printer area further than the boundaries of the image, the values are truncated to the image boundary. If the size of the print area is greater than the thermal print head is capable of printing (either from image size or scaling), the image is truncated to the width of the print head. Currently, the only scaling options are 100% (no scaling) and 200% (double). Printing resident images in the work area memory with CheckScannerConst.CHK_IF_JPEG format is not supported.

Errors A UposException may be thrown when this method is invoked. Some possible values of the exception ErrorCode properties are:

Table 43. *UposException* information

Value	Possible cause
E_ILLEGAL	<ul style="list-style-type: none"> Some parameter values are not correct. The image data file could not be located due to an invalid value stored in either the FileIndex or ImageTagData properties that was being used with data[0] value. Resident images in the work area memory with CheckScannerConst.CHK_IF_JPEG format.

CHK_DIO_SET_CHECK_SIDE_CMD

Set the side of the check to scan. This command assumes that the check is inserted face down.

Table 44. CHK_DIO_SET_CHECK_SIDE_CMD information

Parameter	Value
Command	DirectIO.CHK_DIO_SET_CHECK_SIDE_CMD
Data[0]	<ul style="list-style-type: none"> DirectIO.CHK_DIO_SIDE1 selects the front of the check. DirectIO.CHK_DIO_SIDE2 selects the back of the check. DirectIO.CHK_DIO_OPPOSITE selects the opposite face of the check from the current side selected.
Obj	Any value. A null value is accepted.

Remarks

This allows a check scan to occur on both sides of the document. If a document is not inserted, an error is returned. If data[0] is different from the value returned by DirectIO.CHK_DIO_GET_CHECK_SIDE_CMD or data[0] is DirectIO.CHK_DIO_SIDE_OPPOSITE, the side of the document is changed and the document is fed. If data[0] is the same as the value returned by DirectIO.CHK_DIO_GET_CHECK_SIDE_CMD, nothing occurs and the method returns.

Errors A UpoException may be thrown when this method is invoked. Some possible values of the exception ErrorCode properties are:

Table 45. ErrorCode property for CHK_DIO_SET_CHECK_SIDE_CMD information

Value	Possible cause
E_ILLEGAL	Some parameter values are not correct.

CHK_DIO_GET_CHECK_SIDE_CMD

Return the current setting for the side of the check to be scanned. This command assumes the check is inserted face down. After calling this DirectIO, data[0] is populated with one of the values in the following table:

Table 46. CHK_DIO_GET_CHECK_SIDE_CMD information

Parameter	Value
Command	DirectIO.CHK_DIO_GET_CHECK_SIDE_CMD
Data[]	<ul style="list-style-type: none"> DirectIO.CHK_DIO_SIDE_UNKNOWN (Indicates no check is inserted.) DirectIO.CHK_DIO_SIDE1 (Indicates the front of the check is selected.) DirectIO.CHK_DIO_SIDE2 (Indicates the back of the check is selected.)
Obj	Any value. A null value is accepted.

Remarks

This property value can be changed using the DirectIO.CHK_DIO_SET_CHECK_SIDE_CMD method. When a check is inserted the value returned is DirectIO.CHK_DIO_SIDE1.

Errors A UpoException may be thrown when this method is invoked. A possible

value of the exception `ErrorCode` properties is described in the following table:

Table 47. *UposException* information

Value	Possible cause
E_ILLEGAL	Some of the parameters are not correct.

CHK_DIO_SCANNER_IMAGE_QUALITY_CMD

Check the quality of the image scanned on Model T19 printers. The check scanner automatically checks the image quality of each check scanned against a set of internal quality attributes. After calling this DirectIO, `data[0]` is populated with a value of 0 or 1.

- 0 indicates image quality is acceptable.
- 1 indicates image quality may not be acceptable.

Table 48. *CHK_DIO_SCANNER_IMAGE_QUALITY_CMD* information

Parameter	Value
Command	DirectIO.CHK_DIO_SCANNER_IMAGE_QUALITY_CMD
Data[]	An array with at least one element
Obj	Any value. A null value is accepted.

Remarks

This directIO is supported only for the 4610 T19 model.

Errors A `UposException` may be thrown when this method is invoked. A possible value of the exception `ErrorCode` property is listed in the following table.

Table 49. *UposException* information

Value	Possible cause
E_ILLEGAL	Some of the parameter values are not correct.

Additional OPOS information

Multiple devices

A POS machine can not have both RS-485 and USB checkscanners operating at the same time.

Chapter 8. Fiscal printer

Fiscal printer operations are supported through `directIO()` calls. The `directIO()` functions do not perform any verification of commands sent to the fiscal printer or of data returned from the printer. The functions provide a simple pass-through operation, allowing an application to access the fiscal functions on the printer.

Fiscal printer supported devices

USB Fiscal printers are not supported on Linux.

Table 50. Fiscal printer supported devices

Device	Connectivity
1. IBM SureMark Printer Fiscal Printer Models Kx3	EIA-232
2. IBM SureMark Printer Fiscal Printer Models Kx4	EIA-232
3. IBM SureMark Printer Fiscal Printer Models Kx5	EIA-232
4. IBM SureMark Printer Fiscal Printer Models Kx3	RS-485
5. IBM SureMark Printer Fiscal Printer Models Kx5	RS-485
6. IBM SureMark Printer Fiscal Printer Models Kx5	USB (no Linux support)
7. IBM SureMark Printer Fiscal Printer Models Gx3	EIA-232
8. IBM SureMark Printer Fiscal Printer Models Gx3	RS-485
9. IBM SureMark Printer Fiscal Printer Models Gx3	USB (no Linux support)
10. IBM SureMark Printer Fiscal Printer Models Gx4	EIA-232
11. IBM SureMark Printer Fiscal Printer Models Gx5	EIA-232
12. IBM SureMark Printer Fiscal Printer Models Gx5	RS-485
13. IBM SureMark Printer Fiscal Printer Models Gx5	USB (no Linux support)
16. IBM SureMark Printer Fiscal Printer Models Sx6	EIA-232
16. IBM SureMark Printer Fiscal Printer Models Sx6	USB (no Linux support)
16. IBM SureMark Printer Fiscal Printer Models 3xA	RS-485

Supported properties and methods

Table 51. Fiscal printer common properties

Property	JavaPOS and OPOS Gateway	OPOS
AutoDisable	Not supported	Not supported
CapCompareFirmwareVersion	False	False
CapPowerReporting	PR_STANDARD	Not supported
CapStatisticsReporting	True (see Appendix A, "JavaPOS support for UnifiedPOS device statistics properties," on page 365)	False
CapUpdateFirmware	False	False
CapUpdateStatistics	False (see Appendix A, "JavaPOS support for UnifiedPOS device statistics properties," on page 365)	False
CheckHealthText	All	Not supported

Table 51. Fiscal printer common properties (continued)

Property	JavaPOS and OPOS Gateway	OPOS
Claimed	All	Not supported
DataCount	Not supported	Not supported
DataEventEnabled	Not supported	Not supported
DeviceControlDescription	All	Not supported
DeviceControlVersion	All	Not supported
DeviceServiceDescription	All	Not supported
DeviceServiceVersion	All	Not supported
FreezeEvents	All	Not supported
OutputID	All	Not supported
PhysicalDeviceDescription	All	Not supported
PhysicalDeviceName	All	Not supported
PowerNotify	PN_DISABLED	Not supported
PowerState	PS_UNKNOWN	Not supported
State	All	Not supported

Table 52. Fiscal printer specific properties

Property	JavaPOS	OPOS
ActualCurrency	E_ILLEGAL	Not supported
AdditionalHeader	E_ILLEGAL	Not supported
AdditionalTrailer	E_ILLEGAL	Not supported
AmountDecimalPlaces	E_ILLEGAL	Not supported
AsyncMode	All - false	Not supported
CapAdditionalHeader	All - false	Not supported
CapAdditionalLines	All - false	Not supported
CapAdditionalTrailer	All - false	Not supported
CapAmountAdjustment	All - false	Not supported
CapAmountNotPaid	All - false	Not supported
CapChangeDue	All - false	Not supported
CapCheckTotal	All - false	Not supported
CapCoverSensor	All - false	Not supported
CapDoubleWidth	All - false	Not supported
CapDuplicateReceipt	All - false	Not supported
CapEmptyReceiptIsVoidable	All - false	Not supported
CapFiscalReceiptStation	All - false	Not supported
CapFiscalReceiptType	All - false	Not supported
CapFixedOutput	All - false	Not supported
CapHasVatTable	All - false	Not supported
CapIndependentHeader	All - false	Not supported
CapItemList	All - false	Not supported
CapJrnEmptySensor	All - false	Not supported

Table 52. Fiscal printer specific properties (continued)

Property	JavaPOS	OPOS
CapJrnNearEndSensor	All - false	Not supported
CapJrnPresent	All - false	Not supported
CapMultiContractor	All - false	Not supported
CapNonFiscalMode	All - false	Not supported
CapOnlyVoidLastItem	All - false	Not supported
CapOrderAdjustmentFirst	All - false	Not supported
CapPackageAdjustment	All - false	Not supported
CapPercentAdjustment	All - false	Not supported
CapPositiveAdjustment	All - false	Not supported
CapPostPreLine	All - false	Not supported
CapPowerLossReport	All - false	Not supported
CapPredefinedPaymentLines	All - false	Not supported
CapReceiptNotPaid	All - false	Not supported
CapRecEmptySensor	All - true	Not supported
CapRecNearEndSensor	All - false	Not supported
CapRecPresent	All - true	Not supported
CapRemainingFiscalMemory	All - false	Not supported
CapReservedWord	All - false	Not supported
CapSetCurrency	All - false	Not supported
CapSetHeader	All - false	Not supported
CapSetPOSID	All - false	Not supported
CapSetStoreFiscalID	All - false	Not supported
CapSetTrailer	All - false	Not supported
CapSetVatTable	All - false	Not supported
CapSlpEmptySensor	All - false	Not supported
CapSlpFiscalDocument	All - false	Not supported
CapSlpFullSlip	All - false	Not supported
CapSlpNearEndSensor	1 and 2 - false 3 - true	Not supported
CapSlpPresent	1 and 2 - false 3 - true	Not supported
CapSlpValidation	All - false	Not supported
CapSubAmountAdjustment	All - false	Not supported
CapSubPercentAdjustment	All - false	Not supported
CapSubtotal	All - false	Not supported
CapTotalizerType	All - false	Not supported
CapTrainingMode	All - false	Not supported
CapValidateJournal	All - false	Not supported
CapXReport	All - false	Not supported
ChangeDue	E_ILLEGAL	Not supported

Table 52. Fiscal printer specific properties (continued)

Property	JavaPOS	OPOS
CheckTotal	E_ILLEGAL	Not supported
ContractorId	E_ILLEGAL	Not supported
CountryCode	E_ILLEGAL	Not supported
CoverOpen	All - true or false	Not supported
DateType	E_ILLEGAL	Not supported
DayOpened	E_ILLEGAL	Not supported
DescriptionLength	E_ILLEGAL	Not supported
DuplicateReceipt	E_ILLEGAL	Not supported
ErrorLevel	E_ILLEGAL	Not supported
ErrorOutID	E_ILLEGAL	Not supported
ErrorState	E_ILLEGAL	Not supported
ErrorStation	E_ILLEGAL	Not supported
ErrorString	E_ILLEGAL	Not supported
FiscalReceiptStation	E_ILLEGAL	Not supported
FiscalReceiptType	E_ILLEGAL	Not supported
FlagWhenIdle	E_ILLEGAL	Not supported
JrnEmpty	E_ILLEGAL	Not supported
JrnNearEnd	E_ILLEGAL	Not supported
MessageLength	E_ILLEGAL	Not supported
MessageType	E_ILLEGAL	Not supported
NumHeaderLines	E_ILLEGAL	Not supported
NumTrailerLines	E_ILLEGAL	Not supported
NumVatRates	E_ILLEGAL	Not supported
PostLine	E_ILLEGAL	Not supported
PredefinedPaymentLines	E_ILLEGAL	Not supported
PreLine	E_ILLEGAL	Not supported
PrinterState	E_ILLEGAL	Not supported
QuantityDecimalPlaces	E_ILLEGAL	Not supported
QuantityLength	E_ILLEGAL	Not supported
RecEmpty	All - true or false	Not supported
RecNearEnd	E_ILLEGAL	Not supported
RemainingFiscalMemory	E_ILLEGAL	Not supported
ReservedWord	E_ILLEGAL	Not supported
SlpEmpty	All - true or false	Not supported
SlpNearEnd	E_ILLEGAL	Not supported
SlipSelection	E_ILLEGAL	Not supported
TotalizerType	E_ILLEGAL	Not supported
TrainingModeActive	E_ILLEGAL	Not supported

Table 53. Fiscal printer common methods

Method	JavaPOS and OPOS Gateway	OPOS
checkHealth	All	Not supported
claim	All	Not supported
clearInput	Not supported	Not supported
clearOutput	Not supported	Not supported
close	All	Not supported
compareFirmwareVersion	E_ILLEGAL	E_ILLEGAL
directIO	All	Not supported
open	All	Not supported
release	All	Not supported
resetStatistics	E_ILLEGAL	E_ILLEGAL
retrieveStatistics	True (see Appendix A, “JavaPOS support for UnifiedPOS device statistics properties,” on page 365)	E_ILLEGAL
updateFirmware	E_ILLEGAL	E_ILLEGAL
updateStatistics	E_ILLEGAL	E_ILLEGAL

Table 54. Fiscal printer specific methods

Method	JavaPOS and OPOS Gateway	OPOS
None supported	The communication to Fiscal Printer is only through directIO.	Not supported

Table 55. Fiscal printer events

Event	JavaPOS and OPOS Gateway	OPOS
DirectIOEvent	All - yes	Not supported
ErrorEvent	Not supported	Not supported
OutputCompleteEvent	Not supported	Not supported
StatusUpdateEvent	Not supported	Not supported

JavaPOS DirectIO calls

The following directIO commands are supported for the fiscal printer device. The syntax is as follows:

```
directIO ( command: int32, inout data: int32 , inout obj: object):
void { raises-exception }
```

To access FiscalPrinter constants, import: `com.ibm.jpos.services.*`

FISCAL_INFORMATION subcommand

Obtain information about the fiscal device. Valid values are returned only after the first FISCAL_IPL_END_STATUS event.

Table 56. Parameters for FISCAL_INFORMATION subcommand

Parameter	Value
int command	DirectIO.FISCAL_ID

Table 56. Parameters for FISCAL_INFORMATION subcommand (continued)

Parameter	Value
int [] data	DirectIO.FISCAL_INFORMATION
Object	FiscalInformation Object

Example:

```

public void readFiscalInformation()
{
    FiscalInformation fi=new FiscalInformation();
    int[] cmd = { DirectIO.FISCAL_INFORMATION};
    try
    {
        //sends the command
        printer.directIO(DirectIO.FISCAL_ID, cmd, fi);
        //shows fiscal information
        System.out.println("Fiscal Country: "+fi.getCountry());
        System.out.println("Fiscal Power Interrupted: "+
            fi.getFiscalPowerInterrupted());
        System.out.println("Fiscal Version: "+fi.getVersion());
    }
    catch (JposException e1)
    {
        //handle the exception;
    }
}

```

For the FiscalInformation object,

- `getCountry()` returns the Country Code value that is specified in the Fiscal Printer Hardware Supplements.
- `getVersion()` returns the microcode version (EC level).
- `getFiscalPowerInterrupted()` returns `true` if the printer was turned Off in the middle of a command; otherwise, it returns `false`. (For more information refer to the Fiscal Printer Hardware Supplements available on the Web at www.ibm.com/solutions/retail/store.)

FISCAL_READ subcommand

Read data from the fiscal device. This subcommand should be issued after receiving a FISCAL_DATA_AVAIL directIOEvent from the fiscal device.

Table 57. Parameters for FISCAL_READ subcommand

Parameter	Value
int command	com.ibm.jpos.services.DirectIO.FISCAL_ID
int [] data	com.ibm.jpos.services.DirectIO.FISCAL_READ
Object	A byte [] to be filled with data.

Example:

```

public void directIOOccurred(DirectIOEvent arg0)
{
    switch(arg0.getEventNumber())
    {
        case DirectIO.FISCAL_DATA_AVAIL:
            System.out.println("Fiscal data available");
            //as fiscal data is available, we do the reading.
            int len=((Integer) (arg0.getObject())) .intValue();
            int[] cmd = { DirectIO.FISCAL_READ};

```



```
byte [] buf=new byte[len];
try
{
    printer.directIO(DirectIO.FISCAL_ID, cmd, buf);
    //here we can do something with the
    //data in buf (data that we have just read).
    System.out.println("Fiscal Read: "+buf);
}
catch (JposException e1)
{
    //handle the exception;
}
break;
default:
    //in this example we do nothing.
    break;
}
}
```

If a FISCAL_DATA_AVAIL event is received and the application has not read the previous fiscal data, the old data is replaced by the new incoming data. The next FISCAL_READ command reads the new data.

FISCAL_WRITE subcommand

Write data to the fiscal device.

Table 58. Parameters for FISCAL_WRITE subcommand

Parameter	Value
int command	DirectIO.FISCAL_ID
int [] data	DirectIO.FISCAL_WRITE
Object	A byte [] with the data to send. The byte [] (object parameter) must contain the exact data to send. This data is a Fiscal Command without the prefix {X'1B',X'66'}.

Example:

```
public void directIOOccurred(DirectIOEvent arg0)
{
    //command that prints a memory dump.
    Byte [] obj={ 0xFF, 0x10,
        '0','0','0','0','0','0',
        '0','0','0','0','0','F'};
    int[] cmd = { DirectIO.FISCAL_WRITE };
    try
    {
        printer.directIO(DirectIO.FISCAL_ID, cmd, obj);
    }
    catch (JposException e1)
    {
        //handle the exception;
    }
}
```

DirectIO is a synchronous method and returns successfully when the data is written to the device; however, command execution is not complete until a FISCAL_STATUS or FISCAL_ERROR event is received. If another command is submitted before the reception of these events, the second command is ignored. This means that there is no buffering of FISCAL_WRITE subcommands.

FISCAL_Notify subcommand

Set fiscal notification On or Off. If fiscal notification is On, every fiscal command returns a status event to the application.

Table 59. Parameters for FISCAL_NOTIFY subcommand

Parameter	Value
int command	DirectIO.FISCAL_ID
int [] data	DirectIO.FISCAL_NOTIFY
Object	An Integer object with one of the following values: DirectIO.FISCAL_NOTIFY_ON or DirectIO.FISCAL_NOTIFY_OFF

Example:

```
public void turnOnNotify()
{
    //here we will turn on notify
    int[] cmd = { DirectIO.FISCAL_NOTIFY};
    Integer fiscalNotify=new Integer(DirectIO.FISCAL_NOTIFY_ON);
    try
    {
        printer.directIO(DirectIO.FISCAL_ID, cmd, fiscalNotify);
    }
    catch (JposException e1)
    {
        //handle the exception
    }
}
```

FISCAL_ERROR DirectIOEvent

Indicates that a fiscal error has occurred. The DirectIOEvent parameters are shown in Table 60.

Table 60. Parameters for the FISCAL_ERROR event

Parameter	Value
int Event Number	DirectIO.FISCAL_ERROR
int Data	Cause of the fiscal error event (Fiscal Printer Command Return Code).
Object	Integer object that indicates the error codes as in the POS Subsystem (see Table 61). The Integer value is the result of an OR operation of the current error codes (printer status).

Table 61. Error codes for FISCAL_ERROR event

Error code	Value
PosSTATUS_COVER_OPEN	X'0001'
PosSTATUS_TRANSPORT_ERROR	X'0002'
PosSTATUS_SJ_PAPER_ERROR	X'0004'
PosSTATUS_DOCUMENT_AT_FRONT	X'0008'
PosSTATUS_DOCUMENT_AT_TOP	X'0010'
PosSTATUS_DOCUMENT_READY	X'0020'
PosSTATUS_HEAD_PARKED	X'0040'
PosSTATUS_INSERTED_FORWARD	X'0080'
PosSTATUS_ERROR_PENDING	X'0100'
PosSTATUS_DI_FRONT_LOAD_ERROR	X'0200'
PosSTATUS_DI_TOP_LOAD_ERROR	X'0400'
PosSTATUS_PRINTER_ONLINE	X'1000'
PosSTATUS_MICR_INSTALLED	X'2000'
PosSTATUS_CR_PAPER_LOW	X'4000'
PosSTATUS_SJ_PAPER_LOW	X'8000'

Example:

```
public void directIOOccurred(DirectIOEvent arg0)
{
    switch(arg0.getEventNumber())
    {
        case DirectIO.FISCAL_ERROR:
            System.out.println("Fiscal Error");
            System.out.println("mp1: "+arg0.getData());
            System.out.println("mp2: "+(Integer) (arg0.getObject()) .intValue());
            break;
        default:
            //in this example we do nothing.
            break;
    }
}
```

FISCAL_STATUS DirectIOEvent

Indicates that the last fiscal command completed successfully. Fiscal notification must be On to receive these events. The DirectIOEvent parameters are shown in Table 62.

Table 62. Parameters for the FISCAL_STATUS event

Parameter	Value
int Event Number	DirectIO.FISCAL_STATUS
int Data	Always 0
Object	Integer object that indicates the last command executed. For example for the command {X'FF', X'10', '0', '0', '0', '0', '0', '0', '0', '0', 'F'}, the object returns the value X'FF' (the first byte indicating the command.) See the Fiscal Printer Hardware Supplements available on the Web at www.ibm.com/solutions/retail/store for more information.

Example:

```
public void directIOOccurred(DirectIOEvent arg0)
{
    switch(arg0.getEventNumber())
    {
        case DirectIO.FISCAL_STATUS:
            System.out.println("Fiscal Status");
            System.out.println("Last Command: "+
                ( (Integer) (arg0.getObject()) ).intValue());
            break;
        default:
            //in this example we do nothing.
            break;
    }
}
```

FISCAL_DATA_AVAIL DirectIOEvent

Indicates that data is available to be read from the fiscal device. The DirectIOEvent parameters are shown in Table 63.

Table 63. Parameters for the FISCAL_DATA_AVAIL event

Parameter	Value
int command	DirectIO.FISCAL_DATA_AVAIL
int Data	Always 0
Object	Integer object that indicates the size in bytes of the data to be read.

Example:

```
public void directIOOccurred(DirectIOEvent arg0)
{
    switch(arg0.getEventNumber())
    {
        case DirectIO.FISCAL_DATA_AVAIL:
            System.out.println("Fiscal Data Available");
            System.out.println("Length to read: "+
                ( (Integer) (arg0.getObject()) ).intValue());
            break;
        default:
            //in this example we do nothing.
            break;
    }
}
```

FISCAL_RAW_STATUS event

Indicates status has been received. The directIO parameters are shown in Table 64.

Table 64. Parameters for the FISCAL_RAW_STATUS event

Parameter	Value
int command	DirectIO.FISCAL_RAW_STATUS
int Data	Always 0
Object	Byte [] object containing the raw status data

The object parameter is filled with bytes reported by the Fiscal Printer Device. The processing of these bytes must be done according to the Fiscal Printer Hardware Supplements available on the Web at www.ibm.com/solutions/retail/store.

Example:

```
public void directIOOccurred(DirectIOEvent arg0)
{
    switch(arg0.getEventNumber())
    {
        case DirectIO.FISCAL_RAW_STATUS:
            System.out.println("Fiscal Raw Status");
            System.out.println("Raw status: " + (byte[]) arg0.getObject());
            break;
        default:
            //in this example we do nothing.
            break;
    }
}
```

FISCAL_IPL_END_STATUS DirectIOEvent

Indicates that the IPL process is complete and that the application can start sending commands to the Fiscal Printer.

When the Fiscal Printer is reset or powered on, an initial program load (IPL) occurs. During IPL, the printer is not operational and rejects fiscal commands. The IPL process can take more than one minute in some situations.

If the application tries to write a command before it receives a FISCAL_IPL_END_STATUS, the driver ignores the command.

The directIO parameters are shown in Table 65.

Table 65. Parameters for the FISCAL_IPL_END_STATUS event

Parameter	Value
int Event Number	DirectIO.FISCAL_IPL_END_STATUS
int Data	Always 0
Object	Always null

Example:

```
public void directIOOccurred(DirectIOEvent arg0)
{
    switch(arg0.getEventNumber())
    {
        case DirectIO.FISCAL_IPL_END_STATUS:
            System.out.println("Fiscal IPL End");
            System.out.println("IPL process finished.  Printer Ready.");
            break;
        default:
            //in this example we do nothing.
            break;
    }
}
```

Chapter 9. Hard totals

Hard totals supported devices

Table 66. Hard totals supported devices

Device	Connectivity
1. 4694 NVRAM	Integrated
2. SurePOS 700 Series NVRAM	Integrated, USB
3. SureOne built-in NVRAM (excluding A04/A05 models)	Integrated

Supported properties and methods

Table 67. Hard totals common properties

Property	JavaPOS and OPOS Gateway	OPOS
AutoDisable	Not supported	Not supported
BinaryConversion	Not supported	All
CapCompareFirmwareVersion	False	False
CapPowerReporting	PR_NONE	All support STANDARD
CapStatisticsReporting	True (see Appendix A, "JavaPOS support for UnifiedPOS device statistics properties," on page 365)	False
CapUpdateFirmware	False	False
CapUpdateStatistics	False (see Appendix A, "JavaPOS support for UnifiedPOS device statistics properties," on page 365)	False
CheckHealthText	All	All
Claimed	All	All
DataCount	Not supported	Not supported
DeviceEventEnabled	Not supported	All
DeviceControlDescription	All	All
DeviceControlVersion	All	All
DeviceEnabled	All	All
DeviceServiceDescription	All	All
DeviceServiceVersion	All	All
FreezeEvents	All	All
OpenResult	All	All
OutputID	Not supported	All
PowerNotify	PN_DISABLED	All
PowerState	PS_UNKNOWN	All
PhysicalDeviceDescription	All	All
PhysicalDeviceName	All	All
ResultCode	All	All
ResultCodeExtended	All	All

Table 67. Hard totals common properties (continued)

Property	JavaPOS and OPOS Gateway	OPOS
State	All	All

Table 68. Hard totals specific properties

Property	JavaPOS and OPOS Gateway	OPOS
CapErrorDetection	Not supported	Not supported
CapSingleFile	All	All
CapTransactions	Not supported	Not supported
FreeData	All	All
NumberOfFiles	Maximum of 1 file	Maximum of 1 file
TotalsSize	All	All
TransactionInProgress	Always false	Always false

Table 69. Hard totals common methods

Method	JavaPOS and OPOS Gateway	OPOS
checkHealth	All	All
claim	All	All
clearInput	Not supported	Not supported
clearOutput	Not supported	Not supported
close	All	All
compareFirmwareVersion	Not supported	Not supported
directIO	Not supported	Not supported
open	All	All
release	All	All
resetStatistics	Not supported	Not supported
retrieveStatistics	True (see Appendix A, "JavaPOS support for UnifiedPOS device statistics properties," on page 365)	Not supported
updateFirmware	Not supported	Not supported
updateStatistics	Not supported	Not supported

Table 70. Hard totals specific methods

Method	JavaPOS and OPOS Gateway	OPOS
beginTrans	Not supported	Not supported
claimFile	All	All
commitTrans	Not supported	Not supported
create	All	All
delete	All	All
find	All	All
findByIndex	All	All
releaseFile	All	All
read	All	All

Table 70. Hard totals specific methods (continued)

Method	JavaPOS and OPOS Gateway	OPOS
recalculateValidationData	Not supported	Not supported
rename	Not supported	Not supported
rollback	Not supported	Not supported
setAll	All	All
validateData	Not supported	Not supported
write	All	All

Table 71. Hard totals events

Event	JavaPOS and OPOS Gateway	OPOS
DirectIOEvent	Not supported	Not supported
StatusUpdateEvent	All	All

OPOS configuration

Note: These settings cannot be modified with the Configuration tool.

Table 72. Service Object settings for hard totals

Keyword	Type	Description	OPOS Gateway Support
UseHarddiskFile	String	Enables use of file on hard driver for Hard Totals. Valid values are: True Use hard disk False Do not use hard disk (default)	No
HarddiskFileName	String	Path name of file to use for Hard Totals storage on hard disk.	No
HarddiskFileSize	String	Size (in bytes) of file used for Hard Totals Storage on hard disk.	No

Chapter 10. Keylock

Supported devices

Table 73. Keylock supported devices

Device		Connectivity
Two-position	1. Retail alphanumeric POS keyboard with card reader	PS/2, RS-485, USB
Two-position	2. Retail alphanumeric POS keyboard with MSR and pointing device	PS/2
Two-position	3. Retail POS keyboard	RS-485, USB
Two-position	4. Retail POS keyboard with card reader	RS-485, USB
Two-position	5. Retail POS keyboard with card reader and display	RS-485, USB
Two-position	6. Modifiable layout keyboard with card reader	RS-485, USB
Two-position	7. SurePoint 4820 integrated keylock	RS-485, USB
Three-position	8. SureOne integrated keyboard	PS/2
Four-position	9. POS keyboard V	RS-485, USB
Four-position	10. PC POS keyboard or PC Point of Sale keyboard	PS/2, RS-485, USB
Four-position	11. Retail POS keyboard VI	RS-485, USB
Three-position	12. SurePOS 100 integrated keyboard	PS/2
Five-position	13. 4674 Integrated keyboard	RS-485
Four-position	14. 4685-KC1 (OPOS only)	RS-485
Four-position	15. 4685-K01 (OPOS only)	RS-485
Four-position	16. 4685-K02 (Ultra7) keyboard with card reader	RS-485, USB
Four-position	17. 4685-K02 with MSR/Encoder and 4 position keylock	USB
Six-position	18. 4685-K02 with MSR/Encoder and 6 position keylock	USB
Four-position	19. 4685-K03	RS-485, USB
Two-position	20. Modular alphanumeric keyboard and two-position keylock	PS/2, USB
Two-position	21. Modular Compact alphanumeric keyboard and two-position keylock	PS/2, USB
Two-position	22. Modular 67 Key keyboard and two-position keylock	PS/2, USB

Two-position keylock

The keylocks for Modular ANPOS (NANPOS V2), Modular CANPOS, NANPOS,50–Key, Modular 67 Key and 133–Key POS Keyboards and 4820 display all have two positions and report them as LOCK_KP_NORM and LOCK_KP_SUPR.

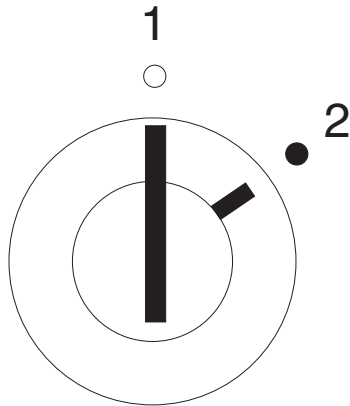

Figure 9. NANPOS, 50-key POS keyboard and 133-key POS keyboard two-position keylock

Key position	Description	Key position value
1	Operator	LOCK_KP_NORM
2	Manager	LOCK_KP_SUPR LOCK_KP_LOCK (OPOS only)

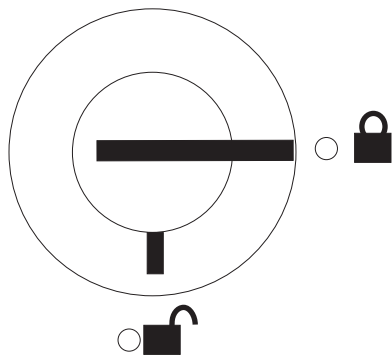

Figure 10. 4820 Two-position keylock

Key position	Description	Key position value
Lock	Operator	LOCK_KP_NORM
Unlock	Manager	LOCK_KP_SUPR LOCK_KP_LOCK (OPOS only)

Three-position keylock

The keylock for the SureOne has three positions.

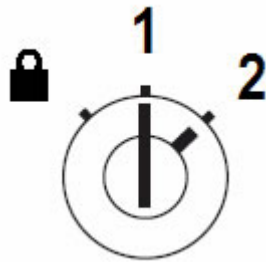

Figure 11. SureOne three-position keylock

Key position	Description	Key position value
Lock	Inactive	LOCK_KP_LOCK
1	Operator	LOCK_KP_NORM
2	Manager	LOCK_KP_SUPR

The keylock for the SurePOS 100 has three positions.

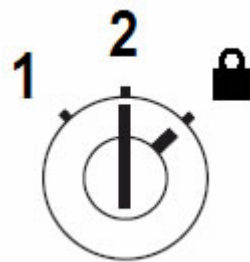

Figure 12. SurePOS 100 three-position keylock

Key position	Description	Key position value
1	Operator	LOCK_KP_NORM
2	Manager	LOCK_KP_SUPR
Lock	Inactive	LOCK_KP_LOCK

Four-position keylock

The keylocks for the ANKPOS, KeyboardV, Keyboard K02 Ultra VII (4685), the 50-Key with Jucc MSR keyboards, and Keyboard 4685-K03 all have four positions.

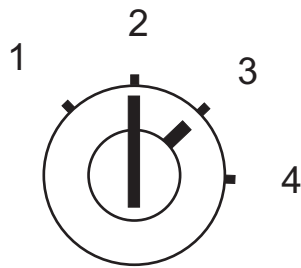

Figure 13. Four-position keylock

Key position	Description	Key position value
1	System	4
2	Inactive	LOCK_KP_LOCK
3	Operator	LOCK_KP_NORM
4	Manager	LOCK_KP_SUPR

Five-position keylock

The keylock for the IBM 4674 keyboard has five positions.

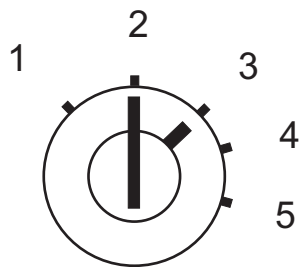

Figure 14. Five-position keylock

Key position	Description	Key position value
1	PC Mode	5
2	Inactive	LOCK_KP_LOCK
3	Operator	LOCK_KP_NORM
4	Manager	LOCK_KP_SUPR
5	System	4

Six-position keylock

The keylock for the Ultra 7 keyboard with MSR Encoder has six positions. The abstraction and implementation classes are as follows:

- `com.ibm.jpos.services.IBM6PositionKeylock`
- `com.ibm.jpos.services.poss.IBM6PositionKeylockImp`

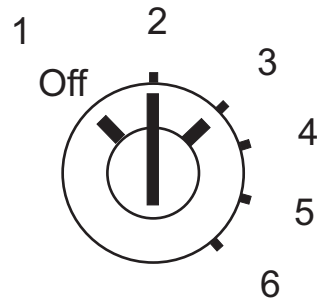

Figure 15. Six-position keylock

Key position	Description	Key position value
1	Inactive	LOCK_KP_LOCK
2	Operator	LOCK_KP_NORM
3	User-defined	5
4	User-defined	6
5	Manager	LOCK_KP_SUPR
6	System	4

Supported properties and methods

Table 74. Keylock common properties

Property	JavaPOS and OPOS Gateway	OPOS
AutoDisable	Not supported	Not supported
BinaryConversion	Not supported	All
CapCompareFirmwareVersion	False	False
CapPowerReporting	PR_NONE for EIA-232, PS/2 and embedded PR_STANDARD for all other keylock devices	PR_STANDARD
CapStatisticsReporting	True (see Appendix A, "JavaPOS support for UnifiedPOS device statistics properties," on page 365)	False
CapUpdateFirmware	False	False
CapUpdateStatistics	False (see Appendix A, "JavaPOS support for UnifiedPOS device statistics properties," on page 365)	False

Table 74. Keylock common properties (continued)

Property	JavaPOS and OPOS Gateway	OPOS
CheckHealthText	All	All
Claimed	All	All
DataCount	Not supported	Not supported
DataEventEnabled	Not supported	Not supported
DeviceControlDescription	All	All
DeviceControlVersion	All	All
DeviceEnabled	All	All
DeviceServiceDescription	All	All
DeviceServiceVersion	All	All
FreezeEvents	All	All
OpenResult	Not supported	Not supported
OutputID	Not supported	Not supported
PowerNotify	All	All
PowerState	All	All
PhysicalDeviceDescription	All	All
PhysicalDeviceName	All	All
State	All	All

Table 75. Keylock specific properties

Property	JavaPOS and OPOS Gateway	OPOS
KeyPosition	All	All
PositionCount	All	All

Table 76. Keylock common methods

Method	JavaPOS and OPOS Gateway	OPOS
checkHealth	All	All
claim	Always shareable	Always shareable
clearInput	Not supported	Not supported
clearOutput	Not supported	Not supported
close	All	All
compareFirmwareVersion	Not supported	Not supported
directIO	Not supported	Not supported
open	All	All
release	Always shareable	Always shareable
resetStatistics	Not supported	Not supported

Table 76. Keylock common methods (continued)

Method	JavaPOS and OPOS Gateway	OPOS
retrieveStatistics	True (see Appendix A, "JavaPOS support for UnifiedPOS device statistics properties," on page 365)	Not supported
updateFirmware	Not supported	Not supported
updateStatistics	Not supported	Not supported

Table 77. Keylock specific methods

Method	JavaPOS and OPOS Gateway	OPOS
waitForKeylockChange	All	All

Table 78. Keylock events

Event	JavaPOS and OPOS Gateway	OPOS
DirectIOEvent	Not supported	Not supported
StatusUpdateEvent	All	All

JavaPOS configuration

PositionCount

```
<prop name="com.ibm.jpos.sdi.config.Keylock.PositionCount" type="String" value="4"/>
```

For some IBM keylocks, the number of keylock positions cannot be reliably determined:

- RS-485 4685-K03 - 4 positions
- RS-485 4685-K02 Keyboard with MSR Encoder - 6 positions

In these situations, use the PositionCount property to define the number of keylock positions.

Values accepted

Any value on Integer range

Device support

All

OPOS configuration

Table 79. Service Object settings for keylock

Keyword	Type	Description	OPOS Gateway Support
SecondKeyPosition	String	When present, the additional position on the Japanese ANPOS keyboard is mapped to a LOCK_KP_LOCK.	Yes

Table 79. Service Object settings for keylock (continued)

Keyword	Type	Description	OPOS Gateway Support
PositionCount	DWORD	4685-K02 only. Number of keylock positions (1-6).	Yes
PositionMapFrom	Binary	4685-K02 only. Keylock position code mapping (from).	Yes
PositionMapTo	Binary	4685-K02 only. Keylock position code mapping (to).	Yes
LetLastKeepAcquired	String	Allows the last interface to access the physical POS keyboard interface to keep the device acquired instead of passing it on to the next device that attempts to acquire it. Note: This setting is an <i>unsupported and untested</i> option used to modify Service Object behavior only in very limited cases. Use it only when directed to do so by IBM Support.	No
OnlineTimeout	String	Time in milliseconds to wait for device to come online. Note: This setting cannot be modified with the Configuration tool.	No

Additional OPOS information

Two-position keylock

The keylocks for the NANPOS, 50-Key, 133-Key, and 4820 Point of Sale Keyboards all have two positions and report them as LOCK_KP_NORM and either LOCK_KP_SUPR or LOCK_KP_LOCK.

In OPOS, two-position keylocks can report the key positions as LOCK_KP_NORM and either LOCK_KP_SUPR or LOCK_KP_LOCK. In the OPOS Configuration Utility:

- Selecting the **IBM Raw Values** radio button during configuration will cause the manager position on the keyboard to return LOCK_KP_LOCK.
- Selecting the **Map to OPOS Values** radio button will cause the manager position to return LOCK_KP_SUPR.

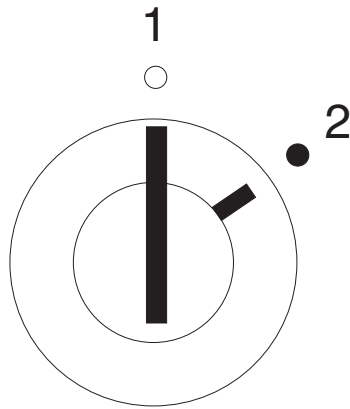

Figure 16. Two-position keylock

Key position	Description	Key position value
1	Operator	LOCK_KP_NORM
2	Manager	LOCK_KP_SUPR LOCK_KP_LOCK (OPOS only)

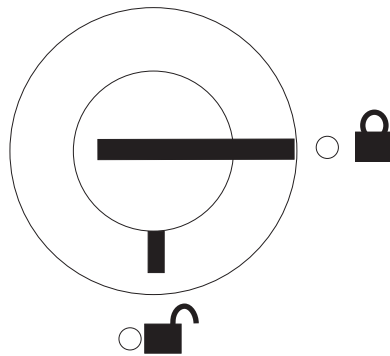

Figure 17. 4820 Two-position keylock

Key position	Description	Key position value
Lock	Operator	LOCK_KP_NORM
Unlock	Manager	LOCK_KP_SUPR LOCK_KP_LOCK (OPOS only)

Position count

For some IBM keylocks, the number of keylock positions cannot be reliably determined by OPOS:

- RS-485 4685-K03 - 4 positions
- RS-485 4685-K02 Keyboard with MSR Encoder - 6 positions

For this reason, a mechanism is provided to define the mapping of the native keylock positions to OPOS values. During configuration of the keylock device, the number of positions and the mapping of the positions can be set. Use the three-six position keyboard keylock for keylocks with 3 to 6 positions. In the OPOS Configuration Utility, use the Keylock entry labeled "Three-Six Position Keyboard Keylock" or "Three-Six Position Keyboard Keylock - USB" for keylocks with 3 to 6

positions.

Six Position Keylock Properties

Device Type: Keylock

Description: Six Position Keyboard

Device Name:

Slot (hex):

Port (hex):

Device (hex):

Position Count:

Position Mapping

From ->	0	0	0	0	0	0
To ->	0	0	0	0	0	0

OK Cancel

Figure 18. Three-Six position keylock properties

Chapter 11. Line display

Supported devices

Table 80. Line display supported devices

Device		Connectivity
SBCS	1. 40-character VFD II/SureOne	EIA-232
	2. 40-character VFD II	USB, RS-485
	3. Two-sided VFD II	USB, RS-485
	4. 40-character VFD II (Japan)/4674	RS-485
	5. Character Graphic (C/G) APA	USB, RS-485
	6. 40-character LCD	USB, RS-485
	7. 50-key keyboard LCD	USB, RS-485
DBCS	8. Character Graphic (C/G) APA	EIA-232
	9. Character Graphic (C/G) APA	USB, RS-485
	10. PLU keyboard APA	USB, RS-485
SBCS	11. LED display 1x11	EIA-232

Note: On the SurePOS 500/600, the line display is preconfigured for COM4. Other values can be selected through the BIOS, but this is not recommended.

Supported properties and methods

Table 81. Line display common properties

Property	JavaPOS and OPOS Gateway	OPOS
AutoDisable	Not supported	Not supported
BinaryConversion	Not supported	All
CapCompareFirmwareVersion	False	False
CapPowerReporting	PR_NONE for 1,8,11 PR_STANDARD for all other LineDisplay	PR_NONE for 11 PR_STANDARD otherwise
CapStatisticsReporting	True (see Appendix A, “JavaPOS support for UnifiedPOS device statistics properties,” on page 365)	False
CapUpdateFirmware	False	False
CapUpdateStatistics	False (see Appendix A, “JavaPOS support for UnifiedPOS device statistics properties,” on page 365)	False
CheckHealthText	All	All
Claimed	All	All
DataCount	Not supported	Not supported
DataEventEnabled	Not supported	Not supported
DeviceControlDescription	All	All
DeviceControlVersion	All	All
DeviceEnabled	All	All

Table 81. Line display common properties (continued)

Property	JavaPOS and OPOS Gateway	OPOS
DeviceServiceDescription	All	All
DeviceServiceVersion	All	All
FreezeEvents	All	All
OpenResult	Not supported	All
OutputID	Not supported	Not supported
PowerNotify	PN_DISABLED	OPOS_PN_DISABLED for 11, All for others
PowerState	All	All
PhysicalDeviceDescription	All	All
PhysicalDeviceName	All	All
ResultCode	Not supported	All
ResultCodeExtended	Not supported	All
State	All	All

Table 82. Line display specific properties

Property	JavaPOS and OPOS Gateway	OPOS
BlinkRate	Not supported	Not supported
CapBlink	Not supported except 10 (set CB_BLINKALL)	Not supported except 8 (set CB_BLINKALL)
CapBitmap	Not supported	Not supported
CapBlinkRate	Not supported	Not supported
CapBrightness	Not supported except 1 and 10 (Supported on EIA-232 integrated and external line displays)	Not supported except 1 and 10 (Supported on EIA-232 integrated and external line displays)
CapCharacterSet	See “Character sets supported by line display devices for JPOS” on page 107 and “Character sets supported by line display devices for OPOS” on page 109	All (values based on HW)
CapCursorType	See Table 86 on page 103.	Not supported
CapCustomGlyph	1, 2, 3, 6, 7, 8	Not supported
CapDescriptors	True for: USB 2x20 VFD External LineDisplay USB 2x20 VFD Integrated LineDisplay RS-485 2x20 VFD External LineDisplay USB Character/Graphic APA LineDisplay RS-485 APA LineDisplay False for the remaining of the LineDisplay devices	All: set true 1, 10, 11: set false

Table 82. Line display specific properties (continued)

Property	JavaPOS and OPOS Gateway	OPOS
CapHMarquee	Not supported	Not supported
CapICharWait	Not supported	Not supported
CapMapCharacterSet	Not supported	1
CapReadBack	Not supported	Not supported
CapReverse	Not supported	Not supported
CapScreenMode	8	Not supported
CapVMarquee	Not supported	Not supported
CharacterSet	All (values based on HW)	All (values based on HW)
CharacterSetList	All (values based on HW)	All (values based on HW)
CurrentWindow	All	All
Columns	All	All
CursorColumn	All	All
CursorRow	All	All
CursorType	See Table 86 on page 103. Not supported directly as property, but supported using DirectIO method for EIA-232 external LineDisplay (All points addressable (APA)).	Not supported
CursorUpdate	All	All

Table 82. Line display specific properties (continued)

Property	JavaPOS and OPOS Gateway	OPOS
CustomGlyphList	1 "0015-001A,001C-001E" 2, 3, 6, 7 0000-0007 8 ASCII returns: "0020-00FF" English(437) returns: "0001-0007,0009,000B,000C,000E-001A,001C-00FF" Japanese(932) returns: "8140-81FF,8240-84FF,8840-88FF,8940-9FFF,E040-E0FF,E140-EAFF" Korean(1361) returns: "A1A0-A1FF,A2A0-ACFF,B0A0-B0FF,B1A0-C8FF,CAA0-CAFF,CBA0-FDFF" Simplified Chinese(936) returns: "A1A0-A1FF,A2A0-A9FF,B0A0-B0FF,B1A0-F7FF" Traditional Chinese(950) returns: "A1A0-A1FF,A240-C6FF,C940-C9FF,CA40-F9FF"	Not supported
CustomDSGlyphList	Not supported	Not supported
CustomSSGlyphList	Not supported	Not supported
DeviceBrightness	Only 1	0 or 100% only except on 1 and 10 (0 to 100%)
DeviceColumns	All	All
DeviceDescriptors	20 for: USB 2x20 VFD External LineDisplay USB 2x20 VFD Integrated LineDisplay RS-485 2x20 VFD External LineDisplay 24 for: USB Character/Graphic APA LineDisplay RS-485 APA LineDisplay	All
DeviceRows	All	All
DeviceWindows	Not supported	All

Table 82. Line display specific properties (continued)

Property	JavaPOS and OPOS Gateway	OPOS
GlyphHeight	1, 2, 3 7 6, 7 8 8 16 (2x20), 7 (4x20), 7 (5x20) 9 SBCS: 16 (2x20), DBCS: 16 (2x20)	Not supported
GlyphWidth	1, 2, 3, 6, 7 5 8 16 (2x20), 8(2x20), 5 (4x20), 5 (5x20) 9 SBCS: 8 (2x20), DBCS: 16 (2x20)	Not supported
InterCharacterWait	Not supported	Not supported
MapCharacterSet	Not supported	1
MarqueeFormat	Not supported	Not supported
MarqueeRepeatWait	Not supported	Not supported
MarqueeType	Not supported	Not supported
MarqueeUnitWait	Not supported	Not supported
MaximumX	Not supported	Not supported
MaximumY	Not supported	Not supported
Rows	All	All
ScreenMode	1, 2, 3, 6, 7 0 8 0, 1, 2 9 0	Not supported
ScreenModeList	1, 2, 3, 6, 7 2x20 8 2x20, 4x20, 5x20 9 2x20	Not supported

Table 83. Line display common methods

Method	JavaPOS and OPOS Gateway	OPOS
checkHealth	All	All
claim	All	All
clearInput	Not supported	Not supported
clearOutput	Not supported	Not supported
close	All	All
compareFirmwareVersion	Not supported	Not supported

Table 83. Line display common methods (continued)

Method	JavaPOS and OPOS Gateway	OPOS
directIO	7 command 1-ScreenMode, pData Value = (0-2x20,1-3x32)	8 Command 1 = ScreenMode, pData Value = (0-2x20, 1-3x32) 10 Command 0 = ScreenMode, pDataValue = (2-2x20, 4-4x20, 5-5x20)
open	9 command 0 = ScreenMode pData Value = (2-2x20,4-4x20,5-5x20)	All
release	All	All
resetStatistics	Not supported	Not supported
retrieveStatistics	True (see Appendix A, "JavaPOS support for UnifiedPOS device statistics properties," on page 365)	Not supported
updateFirmware	Not supported	Not supported
updateStatistics	Not supported	Not supported

Table 84. Line display specific methods

Method	JavaPOS and OPOS Gateway	OPOS
clearDescriptors	Supported for USB-VFD LineDisplay	All except 1 and 10
clearText	All	All
createWindow	Not supported	All
defineGlyph	1, 2, 3, 6, 7, 8 Note: glyph parameter is a byte array with length as follows: 1, 2, 3 7 6, 7 8 8 32 (2x20), 16 (2x20), 7 (4x20), 7 (5x20)	Not supported
destroyWindow	Not supported	All
displayBitmap	Not supported	Not supported
displayText	All	All
displayTextAt	All	All
readCharacterAtCursor	Not supported	Not supported
refreshWindow	Not supported	All
scrollText	All	All
setBitmap	Not supported	Not supported
setDescriptor	Supported only for USB-VFD LineDisplay	All except 1 and 10

Table 85. Line display events

Event	JavaPOS and OPOS Gateway	OPOS
DirectIOEvent	All	All

Table 85. Line display events (continued)

Event	JavaPOS and OPOS Gateway	OPOS
StatusUpdateEvent	All	All

Table 86. CapCursor Type and Cursor Type Properties

Cursor type	2, 3, 4, 5, 6 (RS-485), 7 (RS-485), 9, 10, 11	6 (USB), 7 (USB)	1	8
capCursor Type	DISP_CCT_NONE	DISP_CCT_UNDERLINE + DISP_CCT_FIXED	DISP_CCT_UNDERLINE	DISP_CCT_UNDERLINE ¹
cursorType	DISP_CT_NONE	DISP_CT_UNDERLINE	DISP_CT_UNDERLINE, DISP_CT_NONE	DISP_CT_UNDERLINE ¹ , DISP_CT_NONE

¹The 2x20 screen mode does not have a cursor.

JavaPOS configuration

CharacterSetASCIIBehavior

The behavior of Character Set ASCII (998) is undefined for chars beyond 127 (0x7F). To make these chars behave as some other character set in the CharacterSetList, specify it using this property. To keep these chars working as previous JPOS releases, specify 998. The default if the property doesn't exist is 998.

```
"com.ibm.jpos.services.sdi.config.LineDisplay.CharacterSetASCIIBehavior" type="String" value="998"/
```

CursorState

```
<prop name="com.ibm.jpos.services.sdi.config.LineDisplay.CursorState" type="String" value="ON"/>
```

Initializes the EIA-232 LineDisplay VFD cursor state to On or Off. This is done only at initialization time. Valid values are ON or OFF.

lineDisplayId

```
<prop name="com.ibm.posj.bus.rs232.lineDisplayId" type="String" value="APA"/>
```

For EIA-232 displays, this property is used to distinguish between All-Points Addressable (APA) and Vacuum Fluorescent Displays (VFD). Valid values are APA, VFD or LED

NumberOfRows

```
<prop name="com.ibm.jpos.services.sdi.config.LineDisplay.NumberOfRows" type="String" value="2"/>
```

Initializes the EIA-232 APA line display to a selected number of rows. Valid values are 2, 4, or 5.

JavaPOS DirectIO calls

The following DirectIO commands are supported for the LineDisplay. The syntax is as follows:

```
Syntax directIO (command: int32, inout data: int32, inout obj: object) :  
void {raises-exception}
```

To access line display constants, import: `com.ibm.jpos.services.DirectIO`.

DirectIO.SELECT_PLUVFDIAPA_DISPLAY_TEXT_MODE

Set display text mode. This command applies to RS485 and USB displays.

Table 87. Parameters for `DirectIO.SELECT_PLUVFDIAPA_DISPLAY_TEXT_MODE`

Parameter	Value
int command	<code>DirectIO.SELECT_PLUVFDIAPA_DISPLAY_TEXT_MODE</code>
int Data [0]	0 = display text in normal mode, 1 = display text rotated 180 degrees
Object	Always null

Remarks

This typically applies to PLU keyboard display units. The display panel can be used as either a PLU operator display or a PLU consumer display. When used as a consumer display, the screen image must be rotated 180 degrees.

Errors A `UposException` may be thrown when this method is invoked. Some possible values of the exception `ErrorCode` properties are:

Table 88. `ErrorCode` property for `SELECT_PLUVFDIAPA_DISPLAY_TEXT_MODE`

Value	Possible causes
<code>E_ILLEGAL</code>	<ul style="list-style-type: none"> cmd name/value is not known or is not valid. Some of the parameter values are not correct.

DirectIO.SELECT_APA_VFD_CURSOR_TYPE

Set display cursor type. This command applies to EIA-232 displays.

Table 89. Parameters for `DirectIO.SELECT_APA_VFD_CURSOR_TYPE`

Parameter	Value
int command	<code>DirectIO.SELECT_APA_VFD_CURSOR_TYPE</code>
int Data [0]	4 = <code>DISP_CT_UNDERLINE</code> , 1 = <code>DISP_CT_NONE</code>
Object	Always null

Remarks

This is the cursor type for the current window. Changing the `ScreenMode` property also changes the way the `CursorType` is displayed. `DISP_CT_UNDERLINE` can be set only if the current `ScreenMode` property or current number of rows by columns is 4x24 or 5x20. `DISP_CT_NONE` can be set only if current `ScreenMode` property or current number of rows by columns is 2x20.

Errors A `UposException` may be thrown when this method is invoked. Some possible values of the exception `ErrorCode` properties are:

Table 90. *ErrorCode* property for *SELECT_APA_VFD_CURSOR_TYPE*

Value	Possible causes
E_ILLEGAL	<ul style="list-style-type: none"> cmd name / value is not known or is not valid. Some of the parameter values are not correct.

See also:

com.ibm.jpos.services.DirectIO for proprietary constants.

DirectIO.SELECT_APA_NUMBER_OF_ROWS

Set number of display rows. This command applies to EIA-232 APA (all points addressable) character graphics displays.

This command can also be used with ScreenMode property.

Table 91. *Parameters for DirectIO.SELECT_APA_NUMBER_OF_ROWS*

Parameter	Value
int command	DirectIO.SELECT_APA_NUMBER_OF_ROWS
int Data [0]	2 = 2 rows by 20 columns, 4 = 4 rows by 20 columns, 5 = 5 rows by 20 columns
Object	Always null

Remarks

This sets the screen mode value of the device. Changing the ScreenMode property also changes the way the DeviceColumns, DeviceRows, GlyphHeight, GlyphWidth, Rows, and Columns properties to the new screen size. Changing the current screen mode can be done only if the current language permits it.

Errors A UpoException may be thrown when this method is invoked. Some possible values of the exception ErrorCode properties are:

Table 92. *ErrorCode* property for *DirectIO.SELECT_APA_NUMBER_OF_ROWS*

Value	Possible causes
E_ILLEGAL	<ul style="list-style-type: none"> cmd name/value is not known or is not valid. Some of the parameter values are not correct.

DirectIO.SELECT_ROTATE_TEXT_180

Set display test mode. This command applies to USB APA Vacuum Fluorescent Display (VFD).

Table 93. *Parameters for the DirectIO.SELECT_ROTATE_TEXT_180*

Parameter	Value
int command	DirectIO.SELECT_ROTATE_TEXT_180
int Data [0]	0 = display text in normal mode, 1 = display text mode 180 degrees rotated
Object	Always null

Errors A UpoException may be thrown when this method is invoked. Some

possible values of the exception ErrorCode properties are:

Table 94. ErrorCode property for DirectIO.SELECT_ROTATE_TEXT_180

Value	Possible causes
E_ILLEGAL	<ul style="list-style-type: none"> cmd name /value is not known or is not valid. Some of the parameter values are not correct.

Additional JavaPOS information

Descriptors

Most models of IBM vacuum fluorescent and character graphics displays have the ability to display descriptors. The following displays have 20 descriptors:

- USB 2x20 VFD External LineDisplay
- USB 2x20 VFD Integrated LineDisplay
- RS-485 2x20 VFD External LineDisplay
- All descriptors are on 1 row, below the bottom line of text.

The following displays have 24 descriptors:

- USB Character/Graphic APA LineDisplay
- RS-485 APA LineDisplay
- There are 2 rows of descriptors, 12 above the top row of text and 12 below the bottom row of text.

In prior versions of JavaPOS, the descriptors were numbered incrementally from 1, with position 1 being the top leftmost position. In JavaPOS 1.9.6, the descriptors have been renumbered to be consistent with OPOS. The descriptors are still numbered incrementally from 1, but the starting position is now the lowest rightmost position.

Capability definitions

DISP_CCT_NONE

Cursor is not displayable.

DISP_CCT_UNDERLINE

Cursor is displayable as an underline. Cursor can be turned on and off.

DISP_CCT_UNDERLINE+DISP_CCT_FIXED

Cursor is displayable as an underline. Cursor is always displayed.

Property definitions

DISP_CT_NONE

Cursor is not displayed.

DISP_CT_UNDERLINE

Cursor is displayed as an underline.

Note: Another value received in the device will cause a JPOS_E_ILLEGAL at setCursorType()

Character sets supported by line display devices for JPOS

Table 95 shows the country character sets supported by the line displays in JPOS. The US/European character set contains at least the upper case characters from many of the previous code pages (excluding Cyrillic). These are duplicated in the code pages for those countries.

Table 95. Character sets supported by line display devices in JPOS

Character set	LineDisplay device							
	APA (EIA-232)	VFD Integrated and Distributed EIA-232	VFD 1-Sided (USB)	LCD and 50-Key LineDisplay	APA (USB)	VFD 1-Sided and 2-Sided (RS-485)	APA (RS-485)	LED (RS-232)
101 (Mini-Alphanumeric)								✓
US/European (based on CP437)	✓	✓	✓	✓	✓	✓		
808 (Cyrillic-Russia)		✓				Note 1		
819 (Alphanumeric and special)							Note 1	
852 (Central Europe or Hungary)		✓	✓		✓	Note 1		
855 (Cyrillic)		✓	✓		✓	Note1		
857 (Turkey)		✓	✓		✓	Note 1		
858 (Multilingual)		✓	✓		✓	Note 1		
862 (Israel)		✓	✓		✓	Note 1		
863 (Canada-French)		✓	✓		✓	Note 1		
864 (Arabic)		✓	✓		✓	Note 1		
865 (Nordic)		✓	✓		✓	Note1		
866 (Russia)			✓		✓	Note 1		
869 (Greek)		✓	✓		✓	Note1		
897 (Katakana)		✓	✓		✓	✓		
926 (Hangeul and Alphanumeric)							✓	
932 (Japanese)	✓				Note 3		Note 2	
936 (Simplified Chinese)	✓				3			
949 (Korean Wansung)					Note 3		Note 2	
950 (Traditional Chinese)	✓				Note 3		Note 2	
1361 (Korean Johab)	✓							

Notes:

1. Only available if EC Level >= 16 (0x10)
2. Only available if corresponding font is in device ROM
3. Only available if corresponding font was downloaded

OPOS configuration

Note: These settings cannot be modified with the Configuration tool.

Table 96. Service Object settings for RS-485/USB line display

Keyword	Type	Description	OPOS Gateway Support
DefineCharacter	Key	Key values for user-defined characters.	Yes
DefineCharacter\<X>	String	Hexadecimal value of user-defined character to be downloaded. Eight bytes of data for character definition. Each data byte is represented by 2 ASCII characters (IE, the value 0x69969960 is the string 0609090609090600). For more information on the character format, refer to <i>IBM Point of Sale Subsystem Programming Reference and User's Guide</i> (SC30-3560).	Yes

Table 97. Service object settings for EIA-232 line display

Keyword	Type	Description	OPOS Gateway Support
Type	String	Line display type. Valid values are: LINE Single-byte display APA Double-byte display	Yes
Mode	String	Screen display mode. Valid values are 2x20 (default), 4x20, and 5x20.	Yes

Additional OPOS information

USB APA font download

To download fonts to the USB Character/Graphics Display, you will need the following:

- The display font download program, AIPFNVFD.EXE, which comes with the IBM Point of Sale Subsystem for Windows.
- Font files for the USB Character/Graphics Display, which can be found in the IBM Point of Sale Subsystem for Windows BIN directory

Font File Name	Font File Description
jpn16.bin	Japan, Mincho style
korm16.bin	Korea, Mincho style
sbcs0001.bin	SBCS fonts, updated version
Prcmz16.bin	PRC Simplified Chinese
Rocbg16b.bin	Taiwan Traditional Chinese

Downloading Fonts to the Display

Font files for the USB Character/Graphics Display must be downloaded manually using the AIPFNVFD.EXE program

```
AIPFNVFD -Sslot -Pport {-Ndevice-number} -Fx:\dir\font-file {-Q}
```

-Sslot The slot number (in decimal) of the display for which the download is intended.

-Pport The port number (in decimal) of the display for which the download is intended.

-Ndevice-number

An indication of the device number of the display for which the download is intended. Valid values are:

- A : device number 2A (default)
- B : device number 2B
- C : device number 2C
- D : device number 2D

-Fx:\dir\font-file

Fully qualified path name for the font file to be downloaded to the display.

-Q Quiet mode. No progress information is displayed

Character sets supported by line display devices for OPOS

Table 98 shows the country character sets supported by the line displays in OPOS. The US/European character set contains at least the upper case characters from many of the previous code pages (excluding Cyrillic). These are duplicated in the code pages for those countries.

Table 98. Character sets supported by line display devices in OPOS

Character set	LineDisplay device							
	APA (EIA-232)	VFD Integrated and Distributed EIA-232	VFD 1-Sided (USB)	LCD and 50-Key LineDisplay	APA (USB)	VFD 1-Sided and 2-Sided (RS-485)	APA (RS-485)	LED (RS-232)
101 (Mini-Alphanumeric)								✓
US/European (based on CP437)	✓	✓	✓	✓	✓	✓		
808 (Cyrillic-Russia)								
819 (Alphanumeric and special)								
852 (Central Europe or Hungary)		✓	✓		✓	✓		
855 (Cyrillic)		✓	✓		✓	✓		
857 (Turkey)		✓	✓		✓	✓		
858 (Multilingual)		✓	✓		✓	✓		
862 (Israel)		✓	✓		✓	✓		
863 (Canada-French)		✓	✓		✓	✓		
864 (Arabic)		✓	✓		✓	✓		
865 (Nordic)		✓	✓		✓	✓		
866 (Russia)			✓		✓	✓		
869 (Greek)		✓	✓		✓	✓		
897 (Katakana)		✓	✓		✓	✓		

Table 98. Character sets supported by line display devices in OPOS (continued)

Character set	LineDisplay device							
	APA (EIA-232)	VFD Integrated and Distributed EIA-232	VFD 1-Sided (USB)	LCD and 50-Key LineDisplay	APA (USB)	VFD 1-Sided and 2-Sided (RS-485)	APA (RS-485)	LED (RS- 232)
926 (Hangeul and Alphanumeric)								
932 (Japanese)	✓				✓			
936 (Simplified Chinese)								
949 (Korean Wansung)					✓			
950 (Traditional Chinese)								
1361 (Korean Johab)								

Chapter 12. Magnetic Ink Character Recognition

Supported devices

Table 99. Magnetic Ink Character Recognition supported devices

Device	Connectivity
4610 printer family MICR	EIA-232, RS-485, USB

Supported properties and methods

Table 100. Magnetic Ink Character Recognition common properties

Property	JavaPOS and OPOS Gateway	OPOS
AutoDisable	Not supported	All
BinaryConversion	Not supported	All
CapCompareFirmwareVersion	False	False
CapPowerReporting	PR_STANDARD	All support PR_STANDARD
CapStatisticsReporting	True (see Appendix A, "JavaPOS support for UnifiedPOS device statistics properties," on page 365)	False
CapUpdateFirmware	False	False
CapUpdateStatistics	False (see Appendix A, "JavaPOS support for UnifiedPOS device statistics properties," on page 365)	False
CheckHealthText	All	All
Claimed	All	All
DataCount	All	All
DataEventEnabled	All	All
DeviceControlDescription	All	All
DeviceControlVersion	All	All
DeviceEnabled	All	All
DeviceServiceDescription	All	All
DeviceServiceVersion	All	All
FreezeEvents	All	All
OpenResult	Not supported	All
OutputID	Not supported	Not supported
PowerNotify	All	All
PowerState	All	All
PhysicalDeviceDescription	All	All
PhysicalDeviceName	All	All
ResultCode	Not supported	All
ResultCodeExtended	Not supported	All
State	All	All

Table 101. Magnetic Ink Character Recognition specific properties

Property	JavaPOS and OPOS Gateway	OPOS
AccountNumber	All	All
Amount	All	All
BankNumber	All	Not supported
CapValidationDevice	All	All
CheckType	All - cannot determine without exception processing	All - cannot determine without exception processing
CountryCode	All - cannot determine without exception processing	All - cannot determine without exception processing
EPC	All	All
RawData	All	All
ErrorReportingType	All	All
SerialNumber	All	All
TransitNumber	All	All

Table 102. Magnetic Ink Character Recognition common methods

Method	JavaPOS and OPOS Gateway	OPOS
checkHealth	All	All
claim	All	All
clearInput	All	All
clearOutput	Not supported	Not supported
close	All	All
compareFirmwareVersion	Not supported	Not supported
directIO	Not supported	Not supported
open	All	All
release	All	All
resetStatistics	Not supported	Not supported
retrieveStatistics	True (see Appendix A, "JavaPOS support for UnifiedPOS device statistics properties," on page 365)	Not supported
updateFirmware	Not supported	Not supported
updateStatistics	Not supported	Not supported

Table 103. Magnetic Ink Character Recognition specific methods

Method	JavaPOS and OPOS Gateway	OPOS
beginInsertion	All	All
beginRemoval	All	All
endInsertion	All	All
endRemoval	All	All

Table 104. Magnetic Ink Character Recognition events

Event	JavaPOS and OPOS Gateway	OPOS
DataEvent	All	All
DirectIOEvent	Not supported	Not supported
ErrorEvent	All	All
StatusUpdateEvent	All	All

Magnetic Ink Character Recognition data

The format of the data read from the Magnetic Ink Character Recognition (MICR) looks like:

Transit Symbol	Transit Field 9-digit fixed	Transit Symbol	On-Us Field 19-character max	Amount Symbol	Amount Field 10-digit	Amount Symbol
----------------	--------------------------------	----------------	---------------------------------	---------------	--------------------------	---------------

Where:

Transit Field

9-digit number bracketed between the two Transit symbols. Bank Number is digits 5 through 8 of the Transit field.

On-Us Field

According to the X9.13 standard, section 8.4.1, the On-Us field "usually contains the account number and *may* also contain a serial number and/or a transaction code." In addition, section 8.4.2 also states that "*no recommendation is made* as to how the On-Us field is to be structured." This fact allows the individual financial institution the widest possible latitude in designing the field to suit its own internal system requirement. However, in no case shall the On-Us field contain more than 19 characters.

Amount Field

10-digit number bracketed between the two Amount symbols.

Auxiliary On-Us field

If it exists, it is to the left of the Routing Number (Transit field). It is also stated that "when a serial number or other data is printed in this field, it must be preceded by, and followed by, an On-Us symbol". The field length is variable up to 9 characters.

Only On-Us and Auxiliary On-Us fields need interpretation rules.

JavaPOS configuration

`com.ibm.jpos.sdi.config.MICR.MinMicrSignalLevel`

```
<prop name="com.ibm.jpos.sdi.config.MICR.MinMicrSignalLevel" type="String" value="50"/>
```

Defines a minimum signal level accepted for a successful MICR read. If a MICR reads below the minimum signal level an error event will be fired.

Valid values are 0 to 100. Default is 50.

com.ibm.jpos.sdi.config.MICR.stripAccountDashes

```
prop name="com.ibm.jpos.sdi.config.MICR.stripAccountDashes" type="String" value="false"/
```

Determines whether to remove any dashes from the account number. When true, a value of "1234-56-7" would become "1234567".

Valid values are TRUE or FALSE.

com.ibm.jpos.sdi.config.MICR.stripTransitDashes

```
<prop name="com.ibm.jpos.sdi.config.MICR.stripTransitDashes" type="String" value="false"/>
```

Determines whether to remove any dashes from the transit number. When true, a value of "3579-12-" would become "357912".

Valid values are TRUE or FALSE.

com.ibm.jpos.sdi.config.MICR.switchTransitDashToSpace

```
<prop name="com.ibm.jpos.sdi.config.MICR.switchTransitDashToSpace" type="String" value="false"/>
```

Determines whether to change any dashes in the transit number to spaces. When true, a value of "12-4-66-7" would become "12 4 66 7".

Valid values are TRUE or FALSE.

Additional JavaPOS information

MICR exception tables

An exception table contains Transit Field/On-Us Field interpretation rule pairs. This enables you to manually code the On-Us field interpretation rule based on the Transit Field because each bank is likely to have a different Transit Field. For this purpose, three formats for Exception Table are supported. The first format (format 1) is an XML description of how the data is to be extracted from the check, and should be written in a separate file. Formats two (2) and three (3) can be put directly into the MICR JposEntry.

Format 1 (supported since JavaPOS 1.7.5)

This is an XML representation of the On-Us and Auxiliary On-Us fields stored in an independent file. This file is identified in a property in the JposEntry for the MICR device:

```
<prop name="com.ibm.jpos.sdi.config.MICR.exceptionTableFile"
      Type="String"
      Value="<file-path-goes-here>"/>
```

If this property is omitted JavaPOS will search the classpath for a file named `ibmmicrexception.xml`.

This file can also contain entries for legacy formats (PositionSkip and Symbol formats). An entry for legacy format must be a child of 'MICRExceptionTable' and is just like the prop elements described for formats 2 and 3.

For example:

```
<?xml version="1.0" encoding="UTF-8"?>
<!DOCTYPE JposEntries PUBLIC "-//IBMJavaPOS//DTD//EN"
    "/com/ibm/jpos/res/ibmmicrexception.dtd">

<MICRExceptionTable FormatToUse="XML">
  <ExceptionEntry TransitField="123456789" CheckType="Business">
    <OnUsFieldParsingRule>
      <SkipCharacterLength value="1" />
      <AccountNumberLength value="5" />
      <SkipCharacterLength value="1" />
      <SerialNumberLength value="5" />
    </OnUsFieldParsingRule>
    <AuxOnUsFieldParsingRule>
      <SerialNumberLength value="5" />
    </AuxOnUsFieldParsingRule>
  </ExceptionEntry>
  <prop name="com.ibm.jpos.sdi.config.MICR.exceptionTable0"
    type="String"
    value="P123456789AAAAAAAAAXSSSSSSS"/>
  <prop name="com.ibm.jpos.sdi.config.MICR.exceptionTable1"
    type="String"
    value="B778899001D154R"/>
</MICRExceptionTable>
```

A sample file called `ibmmicrexception.xml.Sample` is included with the installation. This can be useful as a starting point for configuring your own exception tables. The location for `ibmmicrexception.xml.Sample` is:

- For Windows: `C:\POS\IBMJPOS\Docs`
- For Linux: `/opt/ibm/javapos/docs`

The following considerations must be applied:

- There can be as many `ExceptionEntry` and `prop` elements as needed. `ExceptionEntry` elements must come before any `prop` element.
- Values for transit number (`TransitField` in `ExceptionEntry` and characters 2-10 in the case of `prop` elements) must be unique.
- Valid values for the attribute `FormatToUse` are `XML` and `Legacy`. The default is `XML`. This indicates which format is to be read first. Since any repeated value for transit number is dropped, this switches priority from one format to the other.
- Formats 2 and 3 (legacy formats) are read in order of the property names, first the ones in the new `ibmmicrexception.xml` and then the ones in the `JposEntry`. All listed entries must have consecutive names inside each file, and counts should start at 0.
- Order of elements within `OnUsFieldParsingRule` is strict. The order shown above is the expected order. `OnUsFieldParsingRule` is required.
- `SerialNumberLength` and `AccountNumberLength` can be in either order, and `SkipCharacterLength` can be at the beginning or between `SerialNumberLength` and `AccountNumberLength`.
- Exactly one occurrence of `AccountNumberLength` is required.
- `SerialNumberLength` and `SkipCharacterLength` are optional.
- All *value* attributes are required. `TransitField` attribute from `ExceptionEntry` element is also required.
- `CheckType` attribute from `ExceptionEntry` is optional. If specified, it must be either *Personal* or *Business*. The default is *Personal*.
- The serial number may appear in the Auxiliary On-Us field; `AuxOnUsFieldParsingRule` holds a `SerialNumberLength` element if this is the case. `AuxOnUsFieldParsingRule` is optional.

- SerialNumberLength should appear in one field only. If it appears in both, the one from AuxOnUsFieldParsingRule is ignored.

Format 2 (supported since JavaPOS 1.7.2)

The On-Us field interpretation rule is as follows:

- A** account number character (can be a dash)
- S** serial number character (can be a dash)
- X** ignored (no parsing)

A typical MICR exception table looks like this:

```
<prop name="com.ibm.jpos.sdi.config.MICR.exceptionTable0"
  type="String" value="P123456789AAAAAAAAAXSSSSSSS"/>
<prop name="com.ibm.jpos.sdi.config.MICR.exceptionTable1"
  type="String" value="B123456709AAAAAAXXSSSSSSS"/>
```

where the value attribute is parsed as shown in Table 105.

Table 105. MICR exception table fields for format 2

Characters	Content
1	Check type: B = Business check P = Personal check
2 to 10	Transit field.
11 to end	On-Us Field. The A,X,S field is not required to be 19 characters long. You can choose the number of A, X, or S characters to encode the rule. This rule is applicable to the first valid digit immediately after the Transit Field. The On-Us symbol can be part of the On-Us Field, and the parser is expected to handle this condition.

Format 3 (supported since JavaPOS 1.5.1)

Exception configuration properties are provided for MICR processing to handle MICR data that do not conform to some of the standard formats. Default exception tables are set up for each MICR entry in the file JPOS.xml.

Use the following format:

```
<prop name="exceptionTable0" type="string" value= "B778899001D154R"/>
```

where each byte represents the following:

P/B (byte 1)

Type of check: either *Business* or *Personal*. This option is not used for parsing but instead is used to set the check type property, which is usually set to UNKNOWN.

TRANSIT (byte 2-10)

A 9-digit bank transit number that is key for determining if the exception table entry is applied to the MICR data.

SPC (byte 11)

SPC options:

- If SPC is set to *D*, all spaces are removed from the primary On-Us field for processing
- If SPC is not set to *D*, the On-Us field remains unchanged.

Field (byte 12)

Not used. The driver always use the first field in the primary On-Us field.

SKIP (byte 13)

The account starts in this index and includes the remaining characters to the right in the primary On-Us field. (The index count starts at 0.)

SIZE (byte 14)

Not used because the driver identifies the serial number.

ACC (byte 15)

Not used.

The following table shows sample output for Format 3:

Table 106. Format 3 Exception Table (sample data)

Raw Data	t123456780t 0123456789o 0671	
Primary On-Us	0123456789o 0671	
Field #1	0123456789	
Exception Table entry	Account	Serial
P123456780D111R	123456789	0671
P123456780D165R	6789	0671
P123456780D295R	9	0671
P123456780D422R	23456789	0671

OPOS configuration

Table 107. Service object settings for MICR

Keyword	Type	Description	OPOS Gateway Support
ExceptionFile	String	Fully-qualified filename of MICR exception file, which contains exception processing information. The default value is: C:\POS\BIN\PARSE.DAT	Yes
MinMicrSignalLevel	String	Minimum signal string (0-100) for successful MICR read. The default value is 50 (full string).	Yes
SlipRegTimeout	String	Time (in milliseconds) to wait for check to be registered. Note: This setting cannot be modified with the Configuration tool.	No
SlipRegMinDelay	String	Time (in milliseconds) to delay before sending document register command. Note: This setting cannot be modified with the Configuration tool.	No

Additional OPOS information

MICR exception file

Exception configuration properties for MICR processing enable you to handle MICR data that do not conform to some of the standard formats. Default exception tables are set up for each MICR entry in the file <INSTALL_DIR>\bin\parse.dat.

Use the following format to create exception table entries:

```
#P/B TRANSIT SPC FIELD SKIP SZ ACC
P 123456789 D 1 5 5 R
```

Each parameter must be separated for any number of spaces, and each byte represents the following:

P/B (byte 1)

The type of check: either "Business" or "Personal." This option is not used for parsing but instead is used to set the check type property, which is usually set to "UNKNOWN."

TRANSIT (byte 2-10)

9-digit bank transit number, which is used as the key to determine if the exception table entry is applied to the MICR data.

SPC (byte 11)

If SPC is set to *D*, all spaces are removed from the primary On-Us field for processing; otherwise, the On-Us field remains unchanged.

Field (byte 12)

Indicates which subfield in the primary On-Us field is used to get the account number and the serial number.

SKIP (byte 13)

The account starts in this index and includes the remaining characters to the right in the primary On-Us field. (The index count starts at 0.)

SIZE (byte 14)

The length of the serial number.

ACC (byte 15)

The alignment of the account number in the subfield:

- If it is "L," then the account number aligns on the left of the subfield.
- If it is "R," then the account number aligns on the right of the subfield.

The following table shows sample output:

Table 108. Exception configuration properties for MICR processing: Example 1

Raw Data	t123456780t 0123456789o 0671	
Primary On-Us	0123456789o 0671	
Field #1	0123456789	
Field #2	0671	
Exception Table entry	Account	Serial
P123456780D 1 1 1 R	9	8
P123456780D 1 6 5 R	456789	0123
P123456780D 2 1 5 R	1	067
P123456780D 4 1 5 R	1	067
P123456780D 2 2 2 L		06
P123456780D 1 1 1 L	01234567	8
P123456780D 1 3 5 L	01	23456

The following image illustrates how the information is parsed to retrieve the Account and Serial numbers for the table entry "P123456780D 1 6 5 R":

Figure 19. Data parsing: Example 1

Parsing Rule		P	1	2	3	4	5	6	7	8	9	D	1	6	5	R	
Index	10	0	1	2	3	4	5	6	7	8	9						
Field #1		0	1	2	3	4	5	6	7	8	9						

Field #1 points to the '1' in the Parsing Rule row.

SKIP=6 (Account) points to the '6' in the Parsing Rule row.

Serial 5 character long points to the '5' in the Parsing Rule row.

Account is on the right points to the 'R' in the Parsing Rule row.

Legend:

- Account Number (light gray background)
- Serial Number (dark gray background)

The following image illustrates how the information is parsed to retrieve the Account and Serial numbers for the table entry "P123456780D 1 3 5 L":

Figure 20. Data parsing: Example 2

Parsing Rule		P	1	2	3	4	5	6	7	8	9	D	1	3	5	L	
Index	10	0	1	2	3	4	5	6	7	8	9						
Field #1		0	1	2	3	4	5	6	7	8	9						

Field #1 points to the '1' in the Parsing Rule row.

SKIP=3 (Account) points to the '3' in the Parsing Rule row.

Serial 5 character long points to the '5' in the Parsing Rule row.

Account is on the left points to the 'L' in the Parsing Rule row.

Legend:

- Account Number (light gray background)
- Serial Number (dark gray background)
- Skipped character (white background)

Table 109. Exception configuration properties for MICR processing: Example 2

Raw Data	o87654321o t123456780t 0123456789o	
Primary On-Ups	0123456789o	
Field #1	0123456789	
Exception Table entry	Account	Serial
P123456780D 1 6 5 R	456789	0123
P123456780D 4 1 5 R	9	45678
P123456780D 2 2 2 L	012345	67
P123456780D 1 3 5 L	01	23456

Chapter 13. Motion sensor

Motion sensor supported devices

Table 110. Motion sensor supported devices

Device	Connectivity
1. SurePOS 500/600	Integrated
2. Kiosk	Integrated

Supported properties and methods

Table 111. Motion sensor common properties

Property	JavaPOS and OPOS Gateway	OPOS
BinaryConversion	Not supported	All
CapCompareFirmwareVersion	False	False
CapPowerReporting	PR_NONE	PR_NONE
CapStatisticsReporting	True (see Appendix A, "JavaPOS support for UnifiedPOS device statistics properties," on page 365)	False
CapUpdateFirmware	False	False
CapUpdateStatistics	False (see Appendix A, "JavaPOS support for UnifiedPOS device statistics properties," on page 365)	False
CheckHealthText	All	All
Claimed	All	All
DeviceControlDescription	All	All
DeviceControlVersion	All	All
DeviceEnabled	All	All
DeviceServiceDescription	All	All
DeviceServiceVersion	All	All
FreezeEvents	All	All
OpenResult	Not supported	All
PhysicalDeviceDescription	All	All
PhysicalDeviceName	All	All
PowerNotify	All	All
PowerState	All	All
ResultCode	Not supported	All
ResultCodeExtended	Not supported	All
State	All	All

Table 112. Motion sensor specific properties

Property	JavaPOS and OPOS Gateway	OPOS
Motion	All	All

Table 112. Motion sensor specific properties (continued)

Property	JavaPOS and OPOS Gateway	OPOS
Timeout	All	All

Table 113. Motion sensor common methods

Method	JavaPOS and OPOS Gateway	OPOS
checkHealth	All	All
claim	Always shareable	Always shareable
close	All	All
compareFirmwareVersion	Not supported	Not supported
directIO	Not supported	Not supported
open	All	All
release	Always shareable	Always shareable
resetStatistics	Not supported	Not supported
retrieveStatistics	True (see Appendix A, "JavaPOS support for UnifiedPOS device statistics properties," on page 365)	Not supported
updateFirmware	Not supported	Not supported
updateStatistics	Not supported	Not supported

Table 114. Motion sensor specific methods

Method	JavaPOS and OPOS Gateway	OPOS
waitForMotion	All	All

Table 115. Motion sensor events

Event	JavaPOS and OPOS Gateway	OPOS
DirectIOEvent	Not supported	Not supported
StatusUpdateEvent	All	All

Additional JavaPOS information

This section describes how to load the correct motion sensor driver in Linux for your hardware.

Add the following lines in /opt/ibm/javapos/etc/machine.conf:

```
<keyword> <number of entries>
<machine type><model number>
```

"<keyword>" represents the device for which a driver is needed and "<number of entries>" indicates the number of "<machine type><model number>" pairs that follow. If the system on which JavaPOS is running matches one of the specified "<machine type><model number>" pairs, the device driver for that "<machine type><model number>" will be loaded.

For the motion sensor, machine.conf might have the following entries:

```
Motion 2
4838132
4838135
```

Updated: August 26, 2008

In this case the <number of entries> value is **2**.

Chapter 14. Magnetic stripe reader

Supported devices

Table 116. Magnetic stripe reader (MSR) supported devices

Device		Connectivity
ISO (3-track)	1. Retail alphanumeric POS keyboard w/Card Reader	PS/2, RS-485, USB
ISO (3-track)	2. Retail alphanumeric POS keyboard with MSR and pointing device	PS/2
ISO (3-track)	3. Retail POS keyboard with card reader	RS-485, USB
ISO (3-track)	4. Retail POS keyboard with card reader and display	RS-485, USB
ISO (3-track)	5. Modifiable layout keyboard with card reader	RS-485, USB
ISO (3-track)	6. 32-key programmable keypad with ISO MSR	EIA-232, RS-485, USB
JUCC	7. 32-key programmable keypad with JUCC MSR	EIA-232, RS-485, USB
ISO (3-track)	8. SurePoint 4820 integrated ISO MSR	EIA-232, RS-485, USB
JUCC	9. SurePoint 4820 integrated JUCC MSR	EIA-232, RS-485, USB
ISO (3-track)	10. SurePOS 500/600 integrated ISO MSR	EIA-232
JUCC	11. SurePOS 500/600 integrated JUCC MSR	EIA-232
ISO (3-Track)	12. Anyplace Kiosk integrated ISO MSR	EIA-232
JUCC	13. Anyplace Kiosk integrated JUCC MSR	EIA-232
ISO (3-Track)	14. SureOne Integrated ISO MSR	PS/2
ISO (3-Track)	15. . Compact Alphanumeric POS Keyboard (requires manual firmware update for support)	PS/2
JUCC	16. POS keyboard V	RS-485, USB
JUCC	17. PC POS Keyboard or PC Point of Sale Keyboard	PS/2, RS-485, USB
JUCC	18. Retail POS keyboard VI	RS-485, USB
ISO (3-Track)	19. SurePOS 100 integrated ISO MSR	PS/2
JUCC	20. 4674 Integrated JUCC MSR	RS-485
JUCC	21. 4685-KC1 (OPOS only)	RS-485
JUCC	22. 4685-K01 (OPOS only)	RS-485
JUCC	23. 4685-K02 (Ultra7) keyboard with card reader	RS-485, USB
JUCC	24. 4685-K02 with MSR/Encoder and 4 position keylock	USB
JUCC	25. 4685-K02 with MSR/Encoder and 6 position keylock	USB
JUCC	26. 4685-K03	RS-485, USB
ISO (3-Track)	27. Modular alphanumeric keyboard	PS/2, USB
JUCC	28. Modular alphanumeric keyboard	PS/2, USB
ISO (3-Track)	29. Modular Compact Alphanumeric keyboard	PS/2, USB
JUCC	30. Modular Compact Alphanumeric keyboard	PS/2, USB
ISO (3-Track)	31. Modular 67 Key Keyboard	PS/2, USB
JUCC	32. Modular 67 Key Keyboard	PS/2, USB

Supported properties and methods

Table 117. MSR common properties

Property	JavaPOS and OPOS Gateway	OPOS
AutoDisable	Not supported	All
BinaryConversion	Not supported	All
CapCompareFirmwareVersion	False	False
CapPowerReporting	PR_NONE for EIA-232 and PS/2 PR_STANDARD for all other MSR devices	PR_STANDARD
CapStatisticsReporting	True (see Appendix A, “JavaPOS support for UnifiedPOS device statistics properties,” on page 365)	False
CapUpdateFirmware	False	False
CapUpdateStatistics	False (see Appendix A, “JavaPOS support for UnifiedPOS device statistics properties,” on page 365)	False
CheckHealthText	All	All
Claimed	All	All
DataCount	All	All
DataEventEnabled	All	All
DeviceControlDescription	All	All
DeviceControlVersion	All	All
DeviceEnabled	All	All
DeviceServiceDescription	All	All
DeviceServiceVersion	All	All
FreezeEvents	All	All
OpenResult	Not supported	All
OutputID	Not supported	Not supported
PowerNotify	All	All
PowerState	All	All
PhysicalDeviceDescription	All	All
PhysicalDeviceName	All	All
ResultCode	Not supported	All
ResultCodeExtended	Not supported	All
State	All	All

Table 118. MSR specific properties

Property	JavaPOS and OPOS Gateway	OPOS
AccountNumber	All	All
CapISO	All except JUCC 4840 MSR	All except JUCC 4840 MSR
CapJISOne	All	All except 4840 MSR, SureOne Built-In, and 4820 MSR
CapJISTwo	All	All except 4840 MSR and SureOne Built-In

Table 118. MSR specific properties (continued)

Property	JavaPOS and OPOS Gateway	OPOS
CapTransmitSentinels	False	All
DecodeData	All	All
ErrorReportingType	All	All
ExpirationDate	All	All
FirstName	All	All
MiddleInitial	All	All
ParseDecodeData	All	All
ServiceCode	All	All
Suffix	All	All
Surname	All	All
Title	All	All
Track1Data	All	All
Track1DiscretionaryData	All	All
Track2Data	All	All
Track2DiscretionaryData	All	All
Track3Data	All	All
Track4Data	All JUCC	All JUCC
TracksToRead	All	All
TransmitSentinels	Not supported	Not supported

Table 119. MSR common methods

Method	JavaPOS and OPOS Gateway	OPOS
checkHealth	All	All
claim	All	All
clearInput	All	All
clearOutput	Not supported	Not supported
close	All	All
compareFirmwareVersion	Not supported	Not supported
directIO	RS-485 – 4685-K02 (Ultra 7)	Not supported
open	All	All
release	All	All
resetStatistics	Not supported	Not supported
retrieveStatistics	True (see Appendix A, “JavaPOS support for UnifiedPOS device statistics properties,” on page 365)	Not supported
updateFirmware	Not supported	Not supported
updateStatistics	Not supported	Not supported

Table 120. MSR events

Event	JavaPOS and OPOS Gateway	OPOS
DataEvent	All	All

Table 120. MSR events (continued)

Event	JavaPOS and OPOS Gateway	OPOS
DirectIOEvent	Not supported	Not supported
ErrorEvent	All	All
StatusUpdateEvent	All	All

JavaPOS configuration

enableOnlineWatcher

•

```
<prop name="com.ibm.posj.bus.rs232.enableOnlineWatcher" type="Boolean" value="true"/>
```

Monitors the device for being online or offline and performs appropriate actions. To configure the poll time for events, modify the `com.ibm.posj.bus.rs232.onLineWatcherPollTime.MSR` property in the `posj.properties` file.

Values accepted

- TRUE - Default value
- FALSE

Device Support

- EIA-232 : 12, 13

msrID

```
<prop name="com.ibm.posj.bus.rs232.msrId" type="String" value="ISO"/>
```

Determines whether the EIA-32 MSR hardware is a 3-track ISO unit or a double-sided JUCC unit. Valid values are ISO or JUCC. Default is ISO.

Values accepted

- ISO- Default value
- JUCC

Device Support

- EIA-232 : 6, 7, 8, 9, 10, 11, 12, 13

JavaPOS DirectIO calls

The following DirectIO commands are supported for the MSR. The syntax is as follows:

Syntax `directIO (command: int32, inout data: int32, inout obj: object) : void {raises-exception, use after open-claim-enable}`

DirectIO.MSR_WRITE_DATA_CMD

See Table 121 on page 129 for a reference of the parameters to call `DirectIO.MSR_WRITE_DATA_CMD`.

Table 121. Parameters for `DirectIO.MSR_WRITE_DATA_CMD`

Parameter	Value
int command	<code>DirectIO.MSR_WRITE_DATA_CMD</code>
int Data [0]	Write wait timeout value in milliseconds. The wait timeout can be set to <code>JposConst.JPOS_FOREVER</code> and the command has no timeout to return. The maximum wait timeout is 25,000 milliseconds (25 seconds).
Object	String representation of the data to be written. The maximum length for the object is 69 characters. The first 69 characters will be written to the magnetic stripe and additional characters will be ignored.

This command is used to write data to the Magnetic Stripe. Data can only be written to track JIS II.

A card with a JIS II track must be swiped through the MSR during the `directIO` call with `MSR_WRITE_DATA_CMD` so data can be stored. Otherwise an exception is thrown.

Device Support

- 24, 25

A `UpoException` may be thrown when this method is invoked. Some possible values of the exception's `ErrorCode` property are:

Table 122. `UpoException` error code property

Value	Possible causes
<code>E_ILLEGAL</code>	One of the following errors has occurred: <ul style="list-style-type: none"> • The device is not write enabled. • Some of the parameter values are not correct. • Command sent to not capable write MSR
<code>E_TIMEOUT</code>	Timeout expired and card was not swiped.

Additional JavaPOS information

SureOne MSR

SureOne firmware discards any invalid MSR reading and sends only valid track data. Track errors are not reported.

If track 2 is empty and track 3 contains data, the track 3 data is displayed as track 2 and no data appears in track 3.

OPOS configuration

Table 123. Service object settings for EIA-232 MSR

Keyword	Type	Description	OPOS Gateway Support
MsrType	String	Type of MSR reader attached. Valid values are: ISO Standard three-track reader JUCC JIS-I and II reader	Yes

Additional OPOS information

SureOne/SurePOS 100 MSR limitations

The MSR on the SureOne is part of the Keyboard. The raw data is in ASCII format. When a credit card is swiped with the MSR DataEventEnabled set to *false*, the incoming data is treated as keyboard data. The only way to get MSR data events is to set DataEventEnabled to *true*. In order to queue MSR data, both DataEventEnabled and FreezeEvents must be set to *true*.

Chapter 15. POS keyboard

POS keyboard supported devices

Table 124. POS keyboard supported devices

Device	Connectivity
1. Retail alphanumeric POS keyboard with card reader Also known as: ANPOS or NANPOS	PS/2, RS-485, USB
2. Retail alphanumeric POS keyboard with MSR and pointing device Also known as: ANPOS with pointer	PS/2
3. Retail POS keyboard Also known as: 50-Key keyboard	RS-485, USB
4. Retail POS Keyboard with card reader Also known as: 50-Key/MSR	RS-485, USB
5. Retail POS Keyboard with card reader and display Also known as: 50-Key/Display	RS-485, USB,
6. Modifiable Layout Keyboard with card reader Also known as: 133 Key or Matrix	RS-485, USB
7. 32-Key programmable keypad with MSR Also known as: 4820 Keyboard	RS-485, USB, PS/2
8. SureOne Integrated Keyboard	PS/2
9. Compact Alphanumeric POS Keyboard Also known as: CANPOS	PS/2
10. POS Keyboard V	RS-485, USB
11. PC POS Keyboard or PC Point of Sale keyboard Also known as: ANKPOS	PS/2, RS-485, USB
12. PLU Keyboard/Display III	RS-485, USB
13. Retail POS Keyboard VI Also known as: 50-Key keyboard with JUCC MSR	RS-485, USB
14. SurePOS 100 Integrated keyboard	PS/2
15. 4674 Integrated keyboard	RS-485
16. 4685-KCI (OPOS only)	RS-485
17. 4685-K01 (OPOS only)	RS-485
18. 4685-K02 (Ultra 7) keyboard with card reader	RS-485, USB
19. 4685-K02 with MSR/Encoder and 4 position keylock	USB
20. 4685-K02 with MSR/Encoder and 6 position keylock	USB
21. 4685-K03	RS-485, USB
22. Modular Alphanumeric keyboard	PS/2, USB
23. Modular Compact Alphanumeric Keyboard	PS/2, USB

Table 124. POS keyboard supported devices (continued)

Device	Connectivity
24. Modular 67 Key Keyboard	PS/2, USB

Supported properties and methods

Table 125. POS keyboard common properties

Property	JavaPOS and OPOS Gateway	OPOS
AutoDisable	Not supported	All
BinaryConversion	Not supported	All
CapCompareFirmwareVersion	False	False
CapPowerReporting	PR_STANDARD	All support PR_STANDARD
CapStatisticsReporting	True (see Appendix A, "JavaPOS support for UnifiedPOS device statistics properties," on page 365)	False
CapUpdateFirmware	False	False
CapUpdateStatistics	False (see Appendix A, "JavaPOS support for UnifiedPOS device statistics properties," on page 365)	False
CheckHealthText	All	All
Claimed	All	All
DataCount	All	All
DataEventEnabled	All	All
DeviceControlDescription	All	All
DeviceControlVersion	All	All
DeviceEnabled	All	All
DeviceServiceDescription	All	All
DeviceServiceVersion	All	All
FreezeEvents	All	All
OpenResult	Not supported	All
OutputID	Not supported	Not supported
PowerNotify	All	All
PowerState	All	All
PhysicalDeviceDescription	All	All
PhysicalDeviceName	All	All
ResultCode	Not supported	All
ResultCodeExtended	Not supported	All
State	All	All

Table 126. POS keyboard specific properties

Property	JavaPOS and OPOS Gateway	OPOS
CapKeyUp	All	All
EventTypes	All	All

Table 126. POS keyboard specific properties (continued)

Property	JavaPOS and OPOS Gateway	OPOS
POSKeyData	All	All
POSKeyEventType	All	All

Table 127. POS keyboard common methods

Method	JavaPOS and OPOS Gateway	OPOS
checkHealth	All	All
claim	All	All
clearInput	All	All
clearOutput	All	All
close	All	All
compareFirmwareVersion	Not supported	Not supported
directIO	All	Not supported
open	All	All
release	All	All
resetStatistics	Not supported	Not supported
retrieveStatistics	True (see Appendix A, "JavaPOS support for UnifiedPOS device statistics properties," on page 365)	Not supported
updateFirmware	Not supported	Not supported
updateStatistics	Not supported	Not supported

Table 128. POS keyboard events

Event	JavaPOS and OPOS Gateway	OPOS
DataEvent	All	All
DirectIOEvent	All	Not supported
ErrorEvent	All	All
StatusUpdateEvent	All	All

CANPOS keyboard

The CANPOS keyboard firmware version must be at least 1.2.3 for the CANPOS automatic download utility to work. The firmware can be automatically updated to newer versions in UPOS. The update, if required, typically takes three to five minutes, depending on operating system.

The keyboard function keys can also be updated automatically, but you must create your own keyboard configuration file. To create a configuration file, a separate utility is available from the IBM Retail Store Solution support Web site. To download and use this utility, perform the following steps:

1. Go to www.ibm.com/solutions/retail/store/support.
2. Click **Other Systems and Devices**.
3. Click **Firmware and Utilities for CANPOS**. All utilities are packaged in a single zip file for supporting different operating systems. Based on your preferred system, you can download the appropriate utility.

4. Unzip the package and choose the appropriate utility to generate the configuration file.
5. Rename or save your file as aipcnpos.pcf and place it in folder \pos\bin for Windows systems, and /usr/share/pos for Linux systems.
6. Reboot your POS system and the configuration file is loaded automatically.

To confirm the success of the firmware and configuration download, you can check aipanpos.log under \pos\log in Windows, or /var/log in Linux POS systems.

Installing USB System attached keyboard on Windows XP

The proper device driver is automatically installed for the USB System keyboard on Windows XP, if you select **IBM Alphanumeric Point of Sale Keyboard** and indicate that it is attached to a USB port during installation. After reboot, a Windows message is displayed, indicating that you are installing the POS USB Keyboard. Click **Continue Anyway** to install IBM's driver after seeing this message.

Note: If you are installing the keyboard for the first time, the system must be rebooted again before the new driver can be used.

JavaPOS configuration

Click

```
<prop name="com.ibm.jpos.sdi.config POSKeyboard.Click" type="Byte" value="0x00"/>
```

JavaPOS provides a user-configurable mechanism to modify the loudness of the keyboard click. This is accomplished by specifying the following in the keyboard's JposEntry

Valid values for the Click property are listed below. The default is 0x00.

0x00 (off)
0x01 (soft)
0x02 (loud)

Device Support:

- 1, 2, 3, 4, 5, 6, 7, 11, 13, 19, 20, 21, 22, 23, 24
- USB Only: 10, 12, 18, 21

*USB not supported when configured as system keyboard

FatFingerTimeout

```
<prop name="com.ibm.jpos.sdi.config POSKeyboard.FatFingerTimeout" type="Byte" value="0x03"/>
```

A fat-finger situation occurs when an operator attempts to press a single key, but misses the center of the key, and presses both the intended key and an adjacent key. The time interval between subsequent key strokes is measured by the keyboard's processor. If the two keys were pressed within a certain interval, a fat-finger situation is assumed, and a status indicating this occurrence accompanies the scan codes to the terminal.

Device Support:

- 1 (RS-485, USB)*, 3, 4, 5, 6, 7 (RS-485, USB), 11 (RS-485, USB)*, 13, 19, 20, 24
- USB Only: 10, 12, 18, 21, 22*, 23*

*USB not supported when configured as system keyboard

Valid values are 0 through 4. The default is 3.

- 0 = 0 milliseconds (fat-finger detection disabled)
- 1 = 10 milliseconds
- 2 = 20 milliseconds
- 3 = 30 milliseconds
- 4 = 40 milliseconds

ExtendedKeyMapping

```
<prop name="com.ibm.jpos.sdi.config.POSKeyboard.ExtendedKeyMapping" type="Boolean" value="true"/>
```

The extended scan code property is used to differentiate between two keys having the same hardware scan code. A typical extended scan code is represented by two scan codes, for example: X'e0' X'23'.

When the ExtendedKeyMapping property is true, the first scan code of the extended key is replaced by X'01'; the second scan code is not altered. For example, the extended key X'e0' X'23' is returned to the application as X'123'.

When the ExtendedKeyMapping property is false, the extended keys are not supported. Only a single scan code is returned to the application (X'0023').

Valid values are TRUE and FALSE. The default is TRUE.

Device Support:

- PS2 : 1, 2, 8, 9, 11, 14, 22, 23
- USB when configured as system keyboard : 1, 11, 22, 23

KbdScanning

```
<prop name="com.ibm.jpos.sdi.config.POSKeyboard.KbdScanning" type="Boolean" value="true"/>
```

This property controls whether to enable or disable keyboard scanning. When scanning is enabled the keyboard generates make and break scan codes for each key press.

Device Support:

- 1, 2, 3, 4, 5, 6, 7, 9, 10, 11, 12, 13, 15, 18, 19, 20, 21, 22, 23, 24

Valid values are TRUE and FALSE. The default is TRUE.

KeyTranslationFile

```
<prop name="KeyTranslationFile" type="String" value="\keys.dat"/>
```

The KeyTranslationFile property contains the full path name of the file containing key translation information. A sample file called **keys.dat** is included with the installation.

The location of the sample file will depend on your operating system.

Linux - /opt/ibm/javapos/docs

Windows - C:\POS\IBMJPOS\Docs

Typematic

```
<prop name="com.ibm.jpos.sdi.config POSKeyboard.Typematic" type="Boolean" value="true"/>
```

This property controls the typematic function of the keyboard.

Most of the keys on all keyboards are optionally typematic keys. You can enable or disable the typematic function for the entire keyboard with this option.

If the typematic function is disabled, and a key is pressed, then the make key code is generated only once, no matter how long that key is held down. If the key is released the break code is sent.

If the typematic function is enabled and you press a key, the make key code is generated. If the key remains pressed for a period longer than the amount of time defined by typematic delay in the jpos.xml, another make key code is generated. As long as the key remains pressed, make key codes are generated at the rate defined by typematic rate until the key is released, at which time the break code is sent.

Valid values are TRUE and FALSE. The default is TRUE.

Device Support

- 1*, 2, 3, 4, 5, 6, 7, 11*, 13, 19, 20, 21
- USB Only: 10, 12, 18, 21, 22*, 23*, 24

* USB on Linux not supported when configured as system keyboard.

TypematicDelay

```
<prop name="com.ibm.jpos.sdi.config POSKeyboard.TypematicDelay" type="Byte" value="0x01"/>
```

Device Support:

- 1 (RS-485, USB)*, 3, 4, 5, 6, 7 (RS-485, USB), 11 (RS-485, USB)*, 13, 19, 20, 22*, 23*
- USB Only: 10, 12, 18, 21

*USB not supported when configured as system keyboard

The typematic delay determines how long the key must be pressed before the typematic function is enabled.

Valid values for the TypematicDelay property are listed below. The default is 0x01.

0x00 = Delay 250 milliseconds
 0x01 = Delay 500 milliseconds
 0x02 = Delay 750 milliseconds
 0x03 = Delay 1000 milliseconds

TypematicRate

The typematic rate determines how many make codes are generated per second (+/-20%).

```
<prop name="com.ibm.jpos.sdi.config POSKeyboard.TypeomaticRate" type="Byte" value="0x14"/>
```

Device Support:

- 1 (RS-485, USB)*, 3, 4, 5, 6, 7 (RS-485, USB), 11 (RS-485, USB)*, 13, 19, 20, 22*, 23*
- USB Only: 10, 12, 18, 21,

*USB not supported when configured as system keyboard

Valid values for the TypematicRate property are listed below. The default is 0x14.

0x00 = Rate 2.0
 0x01 = Rate 2.1
 0x02 = Rate 2.3
 0x03 = Rate 2.5
 0x09 = Rate 4.3
 0x0a = Rate 4.6
 0x0b = Rate 5.0
 0x0c = Rate 5.5
 0x0d = Rate 6.0
 0x0e = Rate 6.7
 0x0f = Rate 7.5
 0x10 = Rate 8.0
 0x11 = Rate 8.6
 0x12 = Rate 9.2
 0x13 = Rate 10.0
 0x14 = Rate 10.9
 0x15 = Rate 12.0
 0x16 = Rate 13.3
 0x17 = Rate 15.0
 0x18 = Rate 16.0
 0x19 = Rate 17.1
 0x1a = Rate 18.5
 0x1b = Rate 20.0
 0x1c = Rate 21.8
 0x1d = Rate 24.0
 0x1e = Rate 26.7
 0x1f = Rate 30.0

JavaPOS DirectIO calls

Syntax `directIO (command: int32, inout data: int32, inout obj: object): void { raises-exception, use after open-claim-enable }`

DirectIO.GET_KBD_LIGHT_STATUS_CMD

This command returns the indicators status in data[0].

Table 129. *DirectIO.GET_KBD_LIGHT_STATUS_CMD*

Parameter	Description
command	DirectIO.GET_KBD_LIGHT_STATUS_CMD
data	An int array with at least one element

Table 129. *DirectIO.GET_KBD_LIGHT_STATUS_CMD (continued)*

Parameter	Description
object	Any value. A null value is accepted

Returns the indicators status on data[0] reference parameter. The bit values in the int parameter (data[0]) are:

- '1' = LED is to be turned on
- '0' = LED is to be turned off

Table 130. *DirectIO.GET_KBD_LIGHT_STATUS_CMD bit representation*

Parameter	Bit representation of the data element	
7–31 bits	Reserved - must	= 0
6	SCROLL-LOCK	= DirectIO.KBD_SCROLL_LOCK_LIGHT
5	CAPS-LOCK	= DirectIO.KBD_CAPS_LOCK_LIGHT
4	NUM-LOCK	= DirectIO.KBD_NUM_LOCK_LIGHT
3	"no label" or READY	= DirectIO.KBD_NO_LABEL_LIGHT
2	MSG PEND or SYS MSG	= DirectIO.KBD_MESSAGE_PENDING_LIGHT
1	OFFLINE	= DirectIO.KBD_OFFLINE_LIGHT
0	WAIT	= DirectIO.KBD_WAIT_LIGHT

DirectIO.TURN_KBD_LIGHT_ON_CMD

This command illuminates the indicator specified on the data[0] parameter.

Table 131. *DirectIO.TURN_KBD_LIGHT_ON_CMD bit representation*

Parameter	Description
command	DirectIO.TURN_KBD_LIGHT_ON_CMD
data[0]	Data can be set to any of the following options: DirectIO.KBD_WAIT_LIGHT DirectIO.KBD_OFFLINE_LIGHT DirectIO.KBD_MESSAGE_PENDING_LIGHT DirectIO.KBD_NO_LABEL_LIGHT DirectIO.KBD_NUM_LOCK_LIGHT DirectIO.KBD_CAPS_LOCK_LIGHT DirectIO.KBD_SCROLL_LOCK_LIGHT
object	Any value. A null value is accepted.

E_ILLEGAL

The following error has occurred:

Some of the parameter values are not correct.

DirectIO.TURN_KBD_LIGHT_OFF_CMD

This command turns off the indicator specified on the data[0] parameter.

Table 132. DirectIO.TURN_KBD_LIGHT_OFF_CMD

Parameter	Description
command	DirectIO.TURN_KBD_LIGHT_OFF_CMD
data[0]	Data can be set to any of the following options: DirectIO.KBD_WAIT_LIGHT DirectIO.KBD_OFFLINE_LIGHT DirectIO.KBD_MESSAGE_PENDING_LIGHT DirectIO.KBD_NO_LABEL_LIGHT DirectIO.KBD_NUM_LOCK_LIGHT DirectIO.KBD_CAPS_LOCK_LIGHT DirectIO.KBD_SCROLL_LOCK_LIGHT
object	Any value. A null value is accepted.

A UpoException might be thrown when this method is invoked. Some possible values of the exception ErrorCode property are:

E_ILLEGAL

The following error has occurred:

Some of the parameter values are not correct.

See also com.ibm.jpos.services.DirectIO for proprietary constants.

Additional JavaPOS information

Keyboard definition file

The keyboard definition file is used in conjunction with the KeyTranslationFile property. The file allows the user to map physical keys into virtual key codes. It also allows the user to configure double keys.

Virtual key codes

Each line of the table consists of an integer virtual keyboard code followed by white space (any combination of spaces and tabs) followed by the input sequence consisting of any number of actual keyboard codes. Individual codes in the input sequence are separated by white spaces.

For example, the line for up-arrow might be coded like this:

```
301 01 26 30
```

This coding indicates that when the sequence of values 01, 26, 30 comes in, recognize it as virtual keyboard code 301. (The characters corresponding to 01, 26, and 30 are **Esc**, **[**, and **A**.)

It is also possible to generate several virtual scan codes at once. This is achieved by grouping all the virtual scan codes to be generated within square brackets. The

following example shows an entry indicating the drivers to generate two virtual scan codes: 302, followed by 303 when the value 141 is scanned.

```
[302 303] 141
```

The actual keyboard codes needed to generate multiple virtual scan codes can be a sequence, as in the first example:

```
[312 320 322] 141 29
```

In this case the virtual scan code sequence 312-320-322 is generated when the scan code sequence is complete. This means that the single 141 code does not trigger any scan code.

The character-encoding rules are:

1. Any single character, except space, tab, and # stands for itself. The example sequence can be coded as:

```
301 01 [ A 2
```

2. A sequence of two or more digits is interpreted as an integer value, as in the example. If an integer starts with a zero, it is interpreted as an octal number.

The example above can be coded as:

```
301 01 032 036
```

If an integer starts with a 0x, it is interpreted as a hex number.

3. An integer (decimal, hex, or octal) can have a leading plus sign.

This is essential for coding decimal integers less than ten, because a single digit alone is interpreted as an ASCII character under Rule 1. A # character could be coded as +4 but not as a 4 only.

4. A # starts a comment. It and the rest of the line are skipped.

If a line consists of nothing but a comment, or is empty, it is skipped.

5. The characters space, tab, and # cannot be coded literally. They can be coded as integers 57, 15, and +4 (Windows scan codes).

6. Input characters that are their own virtual keyboard codes (such as carriage return, A, Z, =, ...) do not need to be coded in the table. When the Java Keyboards Mapping function is reading characters and is about to begin a new sequence, a character that does not match any sequence is returned as is.

7. When the finite-state machine is in the middle of some candidate sequences, a non matching character signals the end of sequence. All previous characters from beginning of sequence to the non matching character are returned as is.

The finite-state machine then resets to accept a new sequence. For example, assume that 99 is the scan code for a, and 100 is the scan code for b. The entries in the keys.dat file are:

```
400 99 b
```

If you press the **a** key, and then press the **b** key, two data events are generated:

- Press the **a** key (scan code 99). The a key does not return scan codes until scan code completes the sequence.
- Press the **b** key. The b key does return 2 data events: scancode 99 (for a) and scancode 100 (for b); the rule is not reached.

—

8. Virtual keycode value range from 0000 to 0xFFFF and keyboard code value range from 00 to 0xFF. If any of the values exceed its range, the line is skipped.

When making the keyboard definition table, only scan codes may be used for the system-attached keyboard. Characters cannot stand for themselves, as stated in Rule 1.

Double key support

The double key definition format is as follows:

```
0xFF <expected scan code> <scan code for 1st key> <scan code for 2nd key>
<filter time in ms>
```

The <filter time in ms> is optional.

Its default value is zero, and the recommended filter time is 60 milliseconds

For example:

```
0xFF 0x1C 0x71 0x1C 50
0xFF 0x7E 0x7E 0x5F 0x32
```

where:

```
0x1C is the scan code for key switch 109
0x71 is the scan code for key switch 108
0x7E is the scan code for key switch 106
0x5F is the scan code for key switch 107
```

Whenever keys 108 and 109 are pressed within 50 milliseconds of each other, the scan code returned to the application is 0x1C.

Whenever keys 106 and 107 are pressed within 50 milliseconds of each other, the scan code returned to the application is 0x7E.

The filter time specified for both double key definitions in the example above is 50 milliseconds

USB System attached keyboard on Linux

When there is a USB System keyboard, you can not have a PS/2 keyboard plugged into the system. It might cause the USB Keyboard to malfunction.

OPOS configuration

Table 133. Settings for POS keyboard

Keyword	Type	Description	OPOS Gateway Support
Numlock	String	Initial state of Num Lock light. Valid values are: ON Illuminated (other value) Dark (default) Note: This setting cannot be modified with the Configuration tool.	No
NumlockOn	String	Initial state of Num Lock light. Overrides the Numlock setting. Valid values are: True Illuminated (other value) Dark (default)	Yes

Table 133. Settings for POS keyboard (continued)

Keyword	Type	Description	OPOS Gateway Support
NumlockEnabled	String	Whether the Num Lock key is enabled. Valid values are: True Enabled (other value) Disabled (default)	Yes
ScrolllockOn	String	Initial state of Scroll Lock light. Valid values are: True Illuminated (other value) Dark (default)	Yes
ScrolllockEnabled	String	Whether the Scroll Lock key is enabled. Valid values are: True Enabled (other value) Disabled (default)	Yes

Note: The settings above apply to the physical keyboard. Since one physical keyboard can contain multiple logical devices (MSR, keylock, Line display, POS keyboard), these settings are not stored with the normal service object settings, but are stored in a different location in the registry (HKLM\SOFTWARE\OLEforRetail\ServiceInfo).

Table 134. Service Object settings for POS keyboard

Keyword	Type	Description	OPOS Gateway Support
MapPosKeys	String	Filename of Key Map file. The default value is C:\POS\BIN\KBDKMAP.DAT.	Yes
MapKeyboardToOS	String	Whether key events from RS-485 keyboard are converted to Windows key events. Valid values are: True Enable conversion (other value) Disable conversion Note: This setting cannot be modified with the Configuration tool.	No
OnlineTimeout	String	Time (in milliseconds) to wait for device to come online. Note: This setting cannot be modified with the Configuration tool.	No

Additional OPOS information

Configuring the Alphanumeric Point of Sale keyboard

If you chose to install your IBM Alphanumeric Point-of-Sale (ANPOS) or Compact Alphanumeric Point-of-Sale (CANPOS) keyboard as the system keyboard, you should use the ANPOS utility program to:

1. Define double keys. These key switches can be doubled: 77, 78, 82, 87, 88, 90, 94, 95, 99, 100, 105 to 109, 112 to 123, 125 to 128.

2. Override the keyboard default values for the following settings:
 - Numeric keypad zero (key 94, 99)
 - Key click
 - POS LEDs initial setting

The ANPOS utility runs automatically at boot time. It uses the sample resource file, `aipsys.res`.

- On Windows, `aipsys.res` is located in the default install directory, `C:\POS`.
- On Linux systems, `aipsys.res` is located in the `/etc` directory.

Notes:

1. In the `aipsys.res` file, the keyboard resource names must be qualified with the application name, **aipanpos**, and the device name, **system**. For example:

```
aipanpos.system.keyboardClick: SOFT
aipanpos.system.doubleKey01: 77,82
aipanpos.system.doubleKey02: 90,95
```

See “Modifying device behavior (USB, RS-485 and PS/2 devices)” on page 51 for more information on using the resource file.

2. The ANPOS utility records any errors in the file, `aipanpos.log`.
 - On Windows systems, `aipanpos.log` is created in the default log directory, `C:\POS\LOG`.
 - On Linux systems, `aipanpos.log` is created in the `/var/log` directory.
3. For a USB system keyboard, the ANPOS utility is used only for:
 - Double key definition
 - LED setting (initial)
 - Key click setting

The POS LEDs and the key click setting are not supported for the USB System Keyboard.

4. Changes to the `aipsys.res` file will not take effect until the system is rebooted.

SureOne/SurePOS 100 keyboard

The keyboard on the SureOne is a standard PS/2 keyboard. IBM OPOS does not implement the UPOS POS keyboard specification for this keyboard.

Mapping POS keys

To configure the keyboard, perform the following steps:

1. Select a POS keyboard entry and click **Configure**. The keyboard configuration dialog is displayed (see Figure 21 on page 144).

POS Keyboard Device Properties

Device Type: POS Keyboard

Description: System Attached Keyboard

Device Name:

Slot (hex):

Port (hex):

Device (hex):

☐ Map Pos Keys

Num Lock/Scroll Lock Settings

- ☐ Num Lock Light Initially On
- ☐ Num Lock Key Enabled
- ☐ Scroll Lock Light Initially On
- ☐ Scroll Lock Key Enabled
- ☐ Typematic On

OK Cancel Edit Map File

Figure 21. Keyboard properties dialog

Note: There is a single entry for System Attached Keyboard. This entry can be used for both PS/2 and USB system keyboards. For a PS/2 system keyboard, the Slot value must be 0; for a USB system keyboard, the Slot value must be 8.

2. To configure POS keyboard mapping, select **Map Pos Keys** and click the **Edit Map File** button.

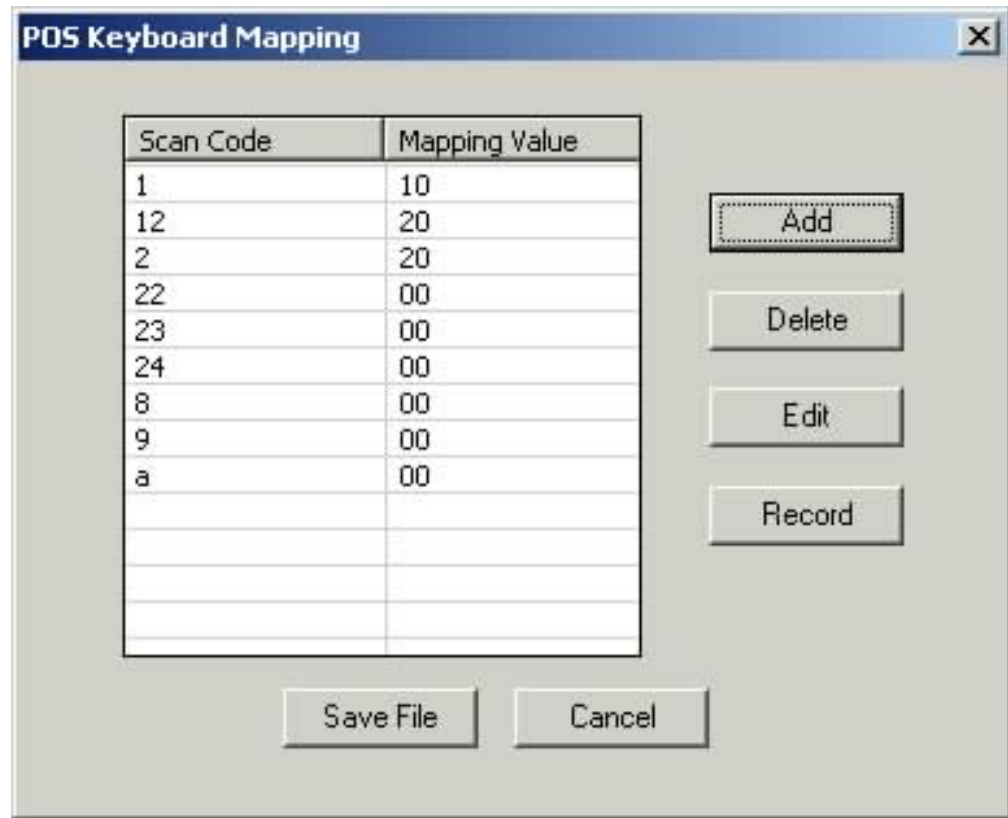

Figure 22. Sample POS keyboard mapping dialog

3. Select or clear the **Num Lock** and **Scroll Lock** to specify the initial settings you want for those keys.
4. To configure POS keyboard mapping, select **Map Pos Keys** and click the **Edit Map File** button. A filename field is displayed.
5. Enter the name of the POS keyboard mapping file. If the file exists, it is read and the values are displayed in the POS Keyboard Mapping window (see Figure 22).
6. Edit the mapping data.
 - To create an entry, click the **Add** button. A new entry is inserted at the top of the list. Enter the scan code and mapping value, then click **Save**.

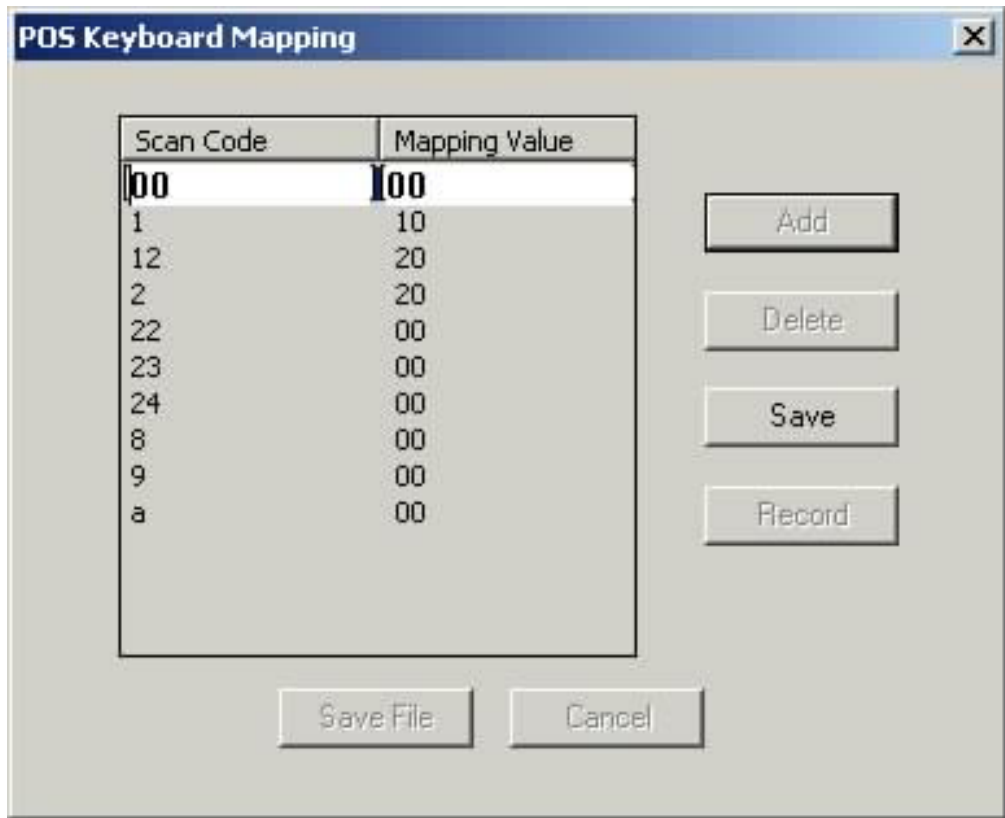

Figure 23. Example of adding a keyboard mapping entry

Note: Non-unique entries are allowed. If multiple entries with the same name exist, only the first entry is used.

- To modify an existing entry, select it and click the **Edit** button. Edit the values and click **Save**.

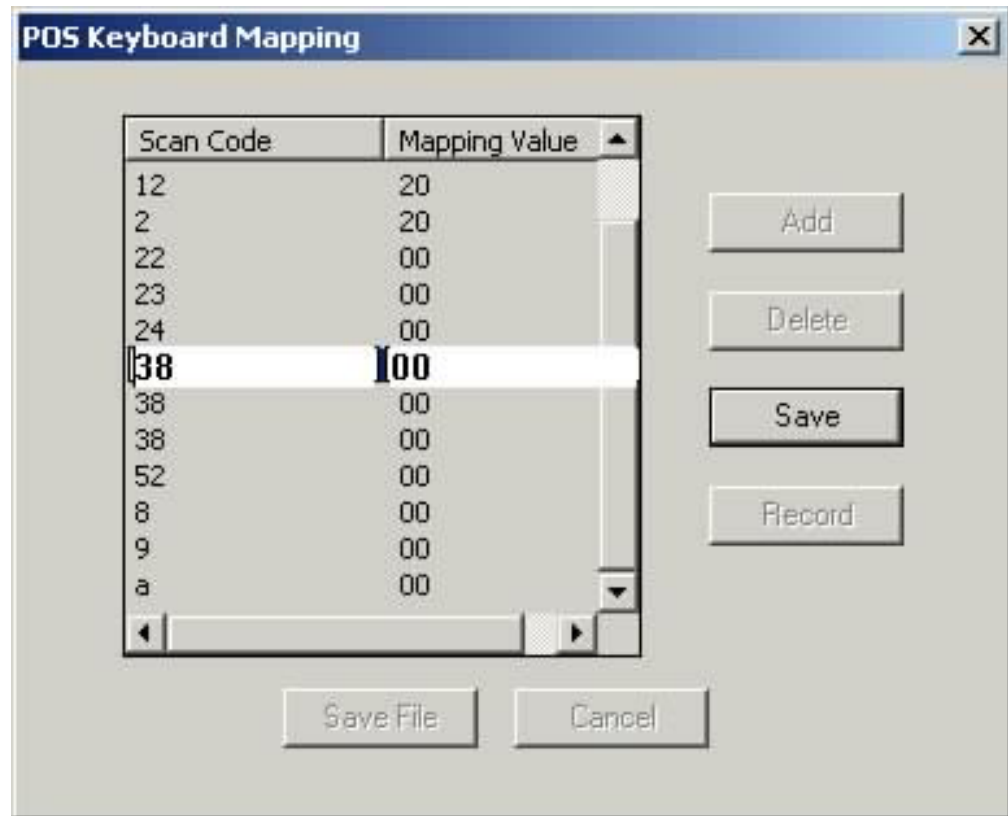

Figure 24. Editing a keyboard mapping entry

- To remove an entry, select it and click **Delete**.
 - To record the scan code of a key, click **Record** and press the key you want to record. An entry is inserted in the list with the scan code of the key you pressed. The dialog continues recording keys until you click the **Stop** button. Use the **Edit** menu to assign mapping values to the new entries.
7. When you have finished editing the keyboard mapping information, click **Save File**. The keyboard mapping file is saved.

Chapter 16. POS printer

Supported devices

Table 135. POS printer supported devices

Device	Connectivity	Comments
1. 4610 printer family	EIA-232	Includes SST (TM6/TF6/TM7/TF7), TI1, TI2, TI3, TI4, TI5, TI8, TI9, 2CR, 2NR, models
2. 4610 printer family	RS-485	Includes SST (TM6/TF6/TM7/TF7), TI1, TI2, TI3, TI4, TI5, TI8, TI9, 2CR, 2NR, models
3. 4610 printer family	USB	Includes SST (TM6/TF6/TM7/TF7), TI1, TI2, TI3, TI4, TI5, TI8, TI9, 2CR, 2NR, models
4. Model 3/4 printer family	RS-485	Includes 4, 4R, 4A
5. Model 3/4 printer family	USB	Printer Protocol Converter is used, include 4, 4R, 4A
6. 4689 printer family (impact)	RS-485	Includes 001, 002
7. 4689 printer family (thermal)	RS-485	Includes 301, 3G1, 3M1 (OPOS only)
8. 4689 printer family (thermal)	RS-485, USB	TD5
9. 4674 built-in printer	RS-485	TD5 integrated
10. SureOne printer (single-head impact)	EIA-232	OPOS only
11. SureOne and SurePOS 100 printer (thermal)	EIA-232	
12. SureOne printer (double-head impact)	EIA-232	OPOS only
13. SureOne printer (A04/A05 impact) and SurePOS 100 printer (impact)	EIA-232	

Supported properties and methods

Table 136. POS printer common properties

Property	JavaPOS and OPOS Gateway	OPOS
AutoDisable	Not supported	Not supported
BinaryConversion	Not supported	All
CapCompareFirmwareVersion	False	1 true only for SST/TI3/TI4/TI5/TI8/TI9/2NR/2CR
CapPowerReporting	PR_STANDARD	PR_STANDARD
CapStatisticsReporting	True (see Appendix A, "JavaPOS support for UnifiedPOS device statistics properties," on page 365)	False
CapUpdateFirmware	False	1 true only for SST/TI3/TI4/TI5/TI8/TI9
CapUpdateStatistics	False (see Appendix A, "JavaPOS support for UnifiedPOS device statistics properties," on page 365)	False
CheckHealthText	All	All

Table 136. POS printer common properties (continued)

Property	JavaPOS and OPOS Gateway	OPOS
Claimed	All	All
DataCount	Not supported	Not supported
DeviceControlDescription	All	All
DeviceControlVersion	All	All
DeviceEnabled	All	All
DeviceServiceDescription	All	All
DeviceServiceVersion	All	All
FreezeEvents	All	All
OpenResult	Not supported	All
OutputID	All	All
PowerNotify	All	All
PowerState	All	All
PhysicalDeviceDescription	All	All
PhysicalDeviceName	All	All
ResultCode	Not supported	All
ResultCodeExtended	Not supported	All
State	All	All

Table 137. POS printer specific properties

Property	JavaPOS and OPOS Gateway	OPOS
AsyncMode	All	All
CapCharacterSet	All - Values based on HW	All - Values based on HW
CapConcurrentJrnRec	4, 5, 6, 7, 8, 9	4, 5, 6, 7, 8
CapConcurrentJrnSlp	Not supported	Not supported
CapConcurrentPageMode	Not supported	Not supported
CapConcurrentRecSlp	1, 2, 3 (TI1-5, TI8-9)	1, 2, 3 (TI1-5, TI8-9)
CapCoverSensor	All	All except SureOne printers
CapMapCharacterSet	Not supported	1,2,3
CapRecPageMode	1, 2, 3	1, 2, 3 true only for TI4/TI8/TI9, TI5/TI9
CapSlpPageMode	Not supported	Not supported
CapTransaction	All	All
CapJrnPresent	4, 5, 6, 7, 8, 9	4, 5, 6, 7, 8
CapJrn2Color	Not supported	Not supported
CapJrnBold	4, 5, 7, 8, 9	4, 5
CapJrnCartridgeSensor	Not supported	Not supported
CapJrnColor	Not supported	Not supported
CapJrnDhigh	4, 5, 7, 8, 9	4, 5, 7, 8
CapJrnDwide	4, 5, 7, 8, 9	4, 5, 7, 8
CapJrnDwideDhigh	4, 5, 7, 8, 9	4, 5, 7, 8

Table 137. POS printer specific properties (continued)

Property	JavaPOS and OPOS Gateway	OPOS
CapJrnEmptySensor	4, 5, 6, 7, 8, 9	4, 5, 6, 7, 8
CapJrnItalic	Not supported	Not supported
CapJrnNearEndSensor	7, 8, 9	7, 8
CapJrnUnderline	7, 8, 9	7, 8
CapRecPresent	All	All
CapRec2Color	1, 2, 3 (TI3-4,Tx6-9) EC > 0x33	1, 2, 3 (TI3-4,Tx6-9) EC > 0x33
CapRecBarCode	1, 2, 3, 7, 8, 9, 11	1, 2, 3, 7, 8, 11
CapRecBitmap	All	All
CapRecBold	1, 2, 3, 4, 5, 7, 8, 9, 11, 13	1, 2, 3, 4, 5, 10, 11, 13
CapRecCartridgeSensor	Not supported	Not supported
CapRecColor	1, 2, 3 (TI3-4,Tx6-9) EC > 0x33	1, 2, 3 (TI3-4,Tx6-9) EC > 0x33
CapRecDhigh	1, 2, 3, 7, 8, 9, 11, 13 4, 5 DH forces DW reverts to normal Rotation	1, 2, 3, 7, 8, 11, 13 4, 5 DH forces DW 10 reverts to normal rotation in 180 mode
CapRecDwide	1, 2, 3, 4, 5, 7, 8, 9, 11, 13	1, 2, 3, 4, 5, 7, 8, 10, 11, 12, 13
CapRecDwideDhigh	1, 2, 3, 4, 5, 7, 8, 9, 11, 13	1, 2, 3, 4, 5, 7, 8, 11, 13 10 reverts to normal rotation in 180 mode
I CapRecEmptySensor	1, 2, 3, 6, 7, 8, 9	1,2,3 (2CR, 2NR models only) 6
CapRecItalic	Not supported	Not supported
CapRecLeft90	1, 2, 3,	1, 2, 3
CapRecMarkFeed	Not supported	Not supported
I CapRecNearEndSensor	1, 2, 3 (Only 2CR-2NR), 7, 8	1, 2, 3 (Only 2CR-2NR), 7, 8
CapRecPapercut	All	All except 10, 12, and 13
CapRecRight90	1, 2, 3, 8, 9	1, 2, 3, 8
CapRecRotate180	1, 2, 3, 11 EC > 0x33	1, 2, 3 EC > 0x33 and 10, 11, 12, 13
CapRecStamp	1, 2, 3, 11, 13 - uses stored bitmap 1 6 - physical stamp 7, 8, 9 - downloaded stamp	1, 2, 3 - uses stored bitmap 1 6 - physical stamp 7, 8, 9 - downloaded stamp
CapRecUnderline	1, 2, 3, 7, 8, 9, 11, 13	1, 2, 3, 7, 8, 10, 11, 12, 13
CapSlpPresent	1, 2, 3 (TI1-5,TI8-9), 4, 5	1, 2, 3, 4, 5
CapSlpFullslip	4, 5	4, 5
CapSlp2Color	Not supported	Not supported
CapSlpBarCode	1, 2, 3 EC > 0x1D	1, 2, 3 EC > 0x1D
CapSlpBitmap	1, 2, 3 (TI1-5,TI8-9), 4, 5	1, 2, 3, 4, 5, 6
CapSlpBold	1, 2, 3 (TI1-5,TI8-9), 4, 5	1, 2, 3, 4, 5
CapSlpBothSidesPrint	1, 2, 3 except SST	1, 2, 3 except SST
CapSlpCartridgeSensor	Not supported	Not supported
CapSlpColor	Not supported	Not supported

Table 137. POS printer specific properties (continued)

Property	JavaPOS and OPOS Gateway	OPOS
CapSlpDhigh	1, 2, 3 4, 5 DH forces DW	1, 2, 3 4, 5 DH forces DW
CapSlpDwide	1, 2, 3, 4, 5	1, 2, 3, 4, 5
CapSlpDwideDhigh	1, 2, 3, 4, 5	1, 2, 3, 4, 5
CapSlpEmptySensor	1, 2, 3, 4, 5	1, 2, 3, 4, 5
CapSlpItalic	Not supported	Not supported
CapSlpLeft90	1, 2, 3	1, 2, 3 (except TI5 and Tx7)
CapSlpNearEndSensor	1, 2, 3, 4, 5	1, 2, 3, 4, 5, 6
CapSlpRight90	Not supported	Not supported
CapSlpRotate180	Not supported	Not supported
CapSlpUnderline	Not supported	Not supported
CartridgeNotify	Not supported	Not supported
CharacterSet	All	All
CharacterSetList	<p>1, 2, 3 - "437, 819, 850, 852, 855, 857, 858, 860, 861, 862, 863, 864, 865, 866, 869, 998, 999, 1116, 1117, 1118, 1119, 1250, 1251, 1252, 1253, 1254, 1257"</p> <p>8, 9 - "437, 858, 998"</p> <p>11 - All models support this list - "437, 850, 852, 855, 857, 862, 864, 866, 874, 897, 998"</p> <p>DBCS models have additional character sets:</p> <ul style="list-style-type: none"> Japanese: 932 Korean: 1361 traditional Chinese: 950 simplified Chinese: 1381 <p>13 - "437, 850, 852, 855, 857, 858, 860, 861, 862, 863, 864, 865, 866, 869, 874, 897, 998" for Standard model.</p> <p>DBCS models have "437, 998" and one additional DBCS character set:</p> <ul style="list-style-type: none"> Japanese: 932 Korean: 1361 traditional Chinese/Taiwanese: 950 simplified Chinese: 1381 	<p>1- "101, 437, 850, 858, 860, 863, 865, 998"</p> <p>2, 3 - "437, 819, 850, 852, 855, 857, 858, 860, 861, 862, 863, 864, 865, 866, 869, 998, 999, 1116, 1117, 1118, 1119, 1250, 1251, 1252, 1253, 1254, 1257"</p> <p>8, 9 - "437, 858, 998"</p> <p>11 - All models support this list - "437, 850, 852, 855, 857, 862, 864, 866, 874, 897, 998"</p> <p>DBCS models have additional character sets:</p> <ul style="list-style-type: none"> Japanese: 932 Korean: 1361 traditional Chinese: 950 simplified Chinese: 1381 <p>13 - "437, 850, 852, 855, 857, 858, 860, 861, 862, 863, 864, 865, 866, 869, 874, 897, 998" for Standard model.</p> <p>DBCS models have "437, 998" and one additional DBCS character set:</p> <ul style="list-style-type: none"> Japanese: 932 Korean: 1361 traditional Chinese: 950 simplified Chinese: 1381
CoverOpen	1, 2, 3, 4, 5, 11 7, 8, 9 - when printer not idle	1, 2, 3, 4, 5 7, 8 - when printer not idle
ErrorLevel	All	All
ErrorStation	All	All

Table 137. POS printer specific properties (continued)

Property	JavaPOS and OPOS Gateway	OPOS
ErrorString	All	All
FlagWhenIdle	All	All
FontTypefaceList	Not supported	1, 2, 3 (USB Windows) (TI3-5, Tx6-9) EC > 0x33 can list "Fixed, Proportional" based on downloaded UD Fonts, null string otherwise
JrnCartridgeState	Not supported	Not supported
JrnCurrentCartridge	Not supported	Not supported
JrnEmpty	4, 5, 6, 7, 8, 9	4,5,6,7,8
JrnLetterQuality	Not supported	Not supported
JrnLineChars	1, 2, 3 - 0 4, 5 - 38 6 - 25 7, 8, 9 - 32	1, 2, 3, 10, 11, 12, 13 - 0 4, 5 - 38 6 - 25 7, 8 - 32
JrnLineCharsList	1, 2, 3 - "" (empty) 4, 5 - "30,38" 6 - "25,30" 7, - "32,42" 8, 9 - "32"	1, 2, 3, 10, 11, 12, 13 - "" (empty) 4, 5 - "30,38" 6 - "25,30" 7, 8- "32,42"
JrnLineHeight	1, 2, 3 - 0 4, 5, 6 - 9 7, 8, 9 - 24	1, 2, 3, 10, 11, 12, 13 - 0 4, 5, 6 - 9 7, 8- 24
JrnLineSpacing	1, 2, 3 - 0 4, 5, 6 - 12 7, - 27 8, 9 - 30	1, 2, 3, 10, 11, 12, 13 - 0 4, 5, 6 - 12 7, 8- 27
JrnLineWidth	1, 2, 3 - 0 4, 5 - 380 6 - 300 7 - 420 8, 9 - 432	1, 2, 3, 10, 11, 12, 13 - 0 4, 5- 380 6 - 300 7, 8 - 420
JrnNearEnd	7, 8, 9	7, 8
MapCharacterSet	Not supported	1, 2, 3
MapMode	All	All
PageModeArea	4610: When PageModeStation is set "0,0,576,1250" (for TI8/9) or "0,0,576,800"; else zero	Zero

Table 137. POS printer specific properties (continued)

Property	JavaPOS and OPOS Gateway	OPOS
PageModeDescriptor	4610: PTR_PM_BITMAP PTR_PM_BARCODE PTR_PM_BM_ROTATE PTR_PM_BC_ROTATE PTR_PM_OPAQUE When PageModeStation is set; else zero.	Zero
PageModeHorizontalPosition	4610: Zero before setting PageModeStation	Zero
PageModePrintArea	4610: When PageModeStation is set, max is PageArea value, else zero	Zero
PageModePrintDirection	4610: Initialized to jpos.POSPrinterConst.PTR_PD_LEFT_TO_RIGHT when the device is first enabled	Zero
PageModeStation	4610: jpos.POSPrinterConst.PTR_S_RECEIPT	Zero
PageModeVerticalPosition	4610: Zero before setting PageModeStation	Zero
RecBarCodeRotationList	1, 2, 3 (TI3-5, Tx6-9) EC > 0x33 can list "0,180". Otherwise, 1, 2, 3 list "0". 8, 9 - "0"	1, 2, 3 (TI3-5, Tx6-9) EC > 0x33 can list "0,180". Otherwise, 1, 2, 3 list "0".
RecBitmapRotationList	"0"	"0"
RecCartridgeState	Not supported	Not supported
RecCurrentCartridge	Not supported	Not supported
RecEmpty	1, 2, 3, 6, 7, 8, 9	1, 2, 3, 6
RecLetterQuality	1, 2, 3 (TI3-5, Tx6-9) EC > 0x33	1, 2, 3 (TI3-5, Tx6-9) EC > 0x33
RecLineChars	1, 2, 3 - (TI5,Tx7) - 38, (all other) 44 4, 5, 6, 7 - 38 11 - 48 13 – 40 with narrow paper 28 TI5, TM7 – 32, 39 8, 9 - 32	1, 2, 3 (TI3-5, Tx6-9 EC > 0x33) - 56 1, 2, 3 (TI5,Tx7) - 38 (all other) - 44 4, 5, 6, 7, 8 - 38 10, 11, 12, 13 – 40

Table 137. POS printer specific properties (continued)

Property	JavaPOS and OPOS Gateway	OPOS
RecLineCharsList	1, 2, 3 - EC > 0x33 (TI5,Tx7) - 28,30,32,33,36,38,41,44,48 (TI4,Tx6,TI8,TI9) - "32,34,36,38,41,44,48,52,57,64,72" 1, 2, 3 (All other), - "34,44,48" 4, 5 - "30,38" 6 - "25,30" 7 - "32,42" 8, 9, "32" 11- "36,38,41,48" 13 - "22,33,40" with narrow paper "15,23,28"	1 (TI3-5, Tx6-9) EC > 0x33 - "34, 44, 48, 57" 2, 3 (TI3-5, Tx6-9) EC > 0x33 - "34, 44, 48, 58" 1, 2, 3 (All other), 10 - "34, 44, 48" 4, 5 - "30, 38, 42" (older models only support "30, 38") 6 - "25, 30" 7, 8 - "32, 42" 10, 13 - "22, 33, 40" 11 - "36, 38, 44, 48" 12 - "33, 40"
I RecLineHeight	1, 2, 3 (TI5,Tx7) - 24, (All other) - 20 4, 5, 6 - 9 7, 8, 9 - 24 11 - 24 13 - 9	1, 2, 3 - 20
RecLineSpacing	1, 2, 3 - 34 4, 5, 6 - 12 7 - 27 8, 9 - 30 11 - 32 13 - 11	1, 2, 3 - 34 4, 5, 6 - 12 7, 8 - 27 10, 12, 13 - 9 11 - 32
RecLinesToPaperCut	1, 2, 3 - 5 4, 5, 7 - 6 8, 9 - 3 6 - 16 11, 13 - 5	1 - 7 2, 3 - 12 4, 5, 7, 8 - 6 6 - 16 10, 11, 12, 13 - 4

Table 137. POS printer specific properties (continued)

Property	JavaPOS and OPOS Gateway	OPOS
RecLineWidth	1, 2, 3 (TI1-5, Tx6-9) - 576 1, 2, 3 Tx6-9 Narrow Paper - 400 4, 5 - 380 6 - 300 7 - 420 8, 9 - 320 11 - 576 13 - 200, with narrow paper 140	1, 2, 3 (TI1-5, Tx6-9) - 576 1, 2, 3 Tx6-9 narrow paper - 400 4, 5 - 380 6 - 300 7, 8 - 420 10, 12, 13 - 280 11 - 576
RecNearEnd	1, 2, 3(Only 2CR-2NR), 7, 8	1, 2, 3(Only 2CR-2NR), 7, 8
I RecSidewaysMaxLines	1, 2, 3 TI1-5, Tx6-9 - 17 1, 2, 3 Tx6-9 Narrow Paper - 12 7, 8, 9 - 14	1, 2, 3 TI1-2-25, TI3-5,Tx9,2xR-17 1, 2, 3 Tx6-7 Narrow Paper - 11 7, 8 - 19
I RecSidewaysMaxChars	1, 2, 3 - 61 7, 8, 9 - 256	1, 2, 3 TI1-2 - 256, TI3-5 - 53. Tx6-Tx9 - 61, 2xR - 96 7, 8 - 53
RotateSpecial	_NORMAL: 1, 2, 3, 8, 9, 11 _LEFT90: — _RIGHT90: — 8, 9 _ROTATE180: 1, 2, 3 (TI3-5, Tx6-9) EC > 0x33	_NORMAL: 1, 2, 3 _LEFT90: — _RIGHT90: — _ROTATE180: 1, 2, 3 (TI3-5, Tx6-9) EC > 0x33
SlpBarCodeRotationList	"0"	1, 2, 3 - (TI3-5, Tx6-9) EC > 1D, has "0"
SlpBitmapRotationList	"0"	"0"
SlpCartridgeState	Not supported	Not supported
SlpCurrentCartridge	Not supported	Not supported
SlpEmpty	1, 2, 3, 4, 5	1, 2, 3, 4, 5
SlpLetterQuality	1, 2, 3 (TI3-5, Tx6-9) EC > 0x33	1, 2, 3 (TI3-4, Tx6-9, TI8, TI9) EC > 0x33 (not supported on TI5)
SlpLineChars	1, 2, 3 - (TI5)- 24, (all other) 47 4, 5 - 86	1, 2, 3- (TI5) -24 (all other) - 47 4, 5 - 86 6 - 58
SlpLineCharsList	1, 2, 3 - (TI5) - "19, 23, 24, 26, 27, 29", (all other) "30, 37, 38, 42, 47, 52" 4, 5 - "30, 38, 42, 68, 86, 94" — older models only support 30, 38, 68, 86	1 - (TI5,Tx7) - "19, 24" (all other)"37, 47, 52" 2, 3 - (TI5, Tx7) - "23, 24, 26, 27, 29" (all other)"30, 37, 38, 42, 47, 52" 4, 5 - "30, 38, 42, 68, 86, 94" — older models support only 30, 38, 68, 86 6 - "58, 70"

Table 137. POS printer specific properties (continued)

Property	JavaPOS and OPOS Gateway	OPOS
SlpLineHeight	1, 2, 3 - 7 4, 5 - 9	1 - 4 2, 3 - 7 4, 5, 6 - 9
SlpLinesNearEndToEnd	All - values based on HW	All - values based on HW
SlpLineSpacing	1, 2, 3 - 9 4, 5 - 12	1 - 9 2, 3 - 8 4, 5, 6 - 12
SlpLineWidth	1, 2, 3 - 474 4, 5 - 880	1 - 474 2, 3 - 470 4, 5 - 880 6 - 300
SlpMaxLines	All - values based on HW	All - values based on HW
SlpNearEnd	1, 2, 3, 4, 5	1, 2, 3, 4, 5, 6
SlpPrintSide	1, 2, 3 except SST	1, 2, 3 except SST
SlpSidewaysMaxLines	1, 2, 3 - 19	1 - 18 2, 3 - 19
SlpSidewaysMaxChars	1, 2, 3 - 148	1, 2, 3 - 147

Table 138. POS printer common methods

Method	JavaPOS and OPOS Gateway	OPOS
checkHealth	INTERNAL = ALL EXTERNAL = ALL INTERACTIVE = Not supported	All
claim	All	All
clearInput	Not supported	Not supported
clearOutput	All	All
close	All	All
compareFirmwareVersion	Not supported	1 true only for SST/TI3/TI4/TI5/TI8/TI9

Table 138. POS printer common methods (continued)

Method	JavaPOS and OPOS Gateway	OPOS
directIO	For 1, 2, 3 only: X'01' Flip check 8, 9 - X'02' PRINT_DOWNLOADED_BITMAP_ID X'09' DOWNLOAD_NON_PROP_FONT_ID X'23' ERASE_FLASH_MEMORY_SECTOR_ID X'20' SET_STAMP_ID X'25' DOWNLOAD_DBCS_FONT_ID	For 1, 2, 3 only: X'01' Flip check X'10' Write flash memory X'11' Read flash memory X'12' Query flash size X'13' Query maximum records X'14' Set record length X'15' Erase flash memory X'16' Get record length 101 Clear page mode print area 102 Set/get page mode print 103 Set/get horizontal print position (page mode) 104 Set/get vertical print position (page mode) 105 Get page area 106 Set/get page mode station 107 Set/get page mode print area 108 Set/get print direction 201 Set/get MICR read with scan 202 Set/get compression format 203 Scan document 204 Store document 205 Retrieve by index 206 Retrieve by tagname 207 Erase image storage
open	All	All
release	All	All
resetStatistics	Not supported	Not supported
retrieveStatistics	True (see Appendix A, "JavaPOS support for UnifiedPOS device statistics properties," on page 365)	Supported: 4610 and SureOne
updateFirmware	Not supported	1 true only for SST/TI3/TI4/TI5/TI8/TI9/2NR/2CR
updateStatistics	Not supported	Not supported

Table 139. POS printer specific methods

Method	JavaPOS and OPOS Gateway	OPOS
beginInsertion	1, 2, 3 (except SST), 4, 5	1, 2, 3, 4, 5, 6
beginRemoval	1, 2, 3 (except SST), 4, 5	1, 2, 3, 4, 5, 6
changePrintSide	1, 2, 3 except SST and TI5	1, 2, 3 except SST and TI5
clearPrintArea	4610: supported	Not supported
cutPaper	1, 2, 3, 7, 8, 9	All except 11
endInsertion	1, 2, 3 (except SST), 4, 5	1, 2, 3, 4, 5, 6
endRemoval	1, 2, 3 (except SST), 4, 5	1, 2, 3, 4, 5, 6
markFeed	Not supported	Not supported
pageModePrint	4610: Control is one of the following: PTR_PM_PAGE_MODE, PTR_PM_PRINT_SAVE, PTR_PM_NORMAL, PTR_PM_CANCEL	Not supported
printBarCode	1, 2, 3, 7, 8, 9, 11 (receipt) 1, 2, 3 (TI3-5, Tx6-9) EC>1D (slip)	1, 2, 3, 11 (receipt) 1, 2, 3 (TI3-5, Tx6-9) EC>1D (slip)
printBitmap	All 8, 9 (receipt)	All
printImmediate	All	All
printNormal	All	All
printTwoNormal	All except 11, 13	1, 2, 3, 4, 5, 6, 7, 8, 9
rotatePrint	_NORMAL: All _LEFT90: 1, 2, 3 _RIGHT90: 1, 2, 3 (receipt), 7, 8, 9 (receipt) _ROTATE180: 1, 2, 3, (TI3-5, Tx6-9) EC > 0x33 (receipt), 11, 13	_NORMAL: All _LEFT90: 1, 2, 3 (slip) _RIGHT90: 1, 2, 3, 7, 8 (receipt) _ROTATE180: 1, 2, 3 (TI3-5, Tx6-9) EC > 0x33 (receipt), 10, 11, 12, 13 (receipt)
setBitmap	1, 2, 3, 4, 5, 7, 8, 9, 11, 13	All
setLogo	All	All
transactionPrint	All	All
validateData	All	All

Table 140. POS printer events

Event	JavaPOS and OPOS Gateway	OPOS
DirectIOEvent	All	1, 2, 3
ErrorEvent	All	All
OutputCompleteEvent	All	All
StatusUpdateEvent:	-----	-----
PTR_SUE_COVER_OK	All	All
PTR_SUE_COVER_OPEN	All	All
PTR_SUE_JRN_COVER_OK	4, 5	Not supported
PTR_SUE_JRN_COVER_OPEN	4, 5	Not supported
PTR_SUE_REC_COVER_OK	1, 2, 3, 4, 5, 11	Not supported
PTR_SUE_REC_COVER_OPEN	1, 2, 3, 4, 5, 11	Not supported
PTR_SUE_SLP_COVER_OK	1, 2, 3 except SST	Not supported
PTR_SUE_SLP_COVER_OPEN	1, 2, 3 except SST	Not supported
PTR_SUE_JRN_EMPTY	4, 5, 8, 9	4, 5, 8, 9
PTR_SUE_JRN_NEAREMPTY	8, 9	8, 9
PTR_SUE_JRN_PAPEROK	4, 5, 8, 9	4, 5, 8, 9
PTR_SUE_REC_EMPTY	1, 2, 3(Only 2CR-2NR)	1, 2, 3(Only 2CR-2NR)
	8, 9	8, 9
PTR_SUE_REC_NEAREMPTY	1, 2, 3(Only 2CR-2NR)	1, 2, 3(Only 2CR-2NR)
	8, 9	8, 9
PTR_SUE_REC_PAPEROK	1, 2, 3(Only 2CR-2NR)	1, 2, 3(Only 2CR-2NR)
	8, 9	8,9
PTR_SUE_SLP_EMPTY	1, 2, 3, 4, 5	1, 2, 3, 4, 5
PTR_SUE_SLP_NEAREMPTY	1, 2, 3, 4, 5	1, 2, 3, 4, 5
PTR_SUE_SLP_PAPEROK	1, 2, 3, 4, 5	1, 2, 3, 4, 5
PTR_SUE_IDLE	All	All
PTR_SUE_JRN_CARTRIDGE_EMPTY	Not Supported	Not Supported
PTR_SUE_JRN_HEAD_CLEANING	Not Supported	Not Supported
PTR_SUE_JRN_CARTRIDGE_NEAREMPTY	Not Supported	Not Supported
PTR_SUE_JRN_CARTRIDGE_OK	Not Supported	Not Supported
PTR_SUE_REC_CARTRIDGE_EMPTY	Not Supported	Not Supported
PTR_SUE_REC_HEAD_CLEANING	Not Supported	Not Supported
PTR_SUE_REC_CARTRIDGE_NEAREMPTY	Not Supported	Not Supported
PTR_SUE_REC_CARTRIDGE_OK	Not Supported	Not Supported
PTR_SUE_SLP_CARTRIDGE_EMPTY	Not Supported	Not Supported
PTR_SUE_SLP_HEAD_CLEANING	Not Supported	Not Supported
PTR_SUE_SLP_CARTRIDGE_NEAREMPTY	Not Supported	Not Supported
PTR_SUE_SLP_CARTRIDGE_OK	Not Supported	Not Supported
OPOS_CFV_FIRMWARE_OLDER	Not Supported	1 true only for SST/TI3/TI4/TI5/TI8/TI9
OPOS_CFV_FIRMWARE_SAME	Not Supported	1 true only for SST/TI3/TI4/TI5/TI8/TI9
OPOS_CFV_FIRMWARE_NEWER	Not Supported	1 true only for SST/TI3/TI4/TI5/TI8/TI9
OPOS_CFV_FIRMWARE_DIFFERENT	Not Supported	1 true only for SST/TI3/TI4/TI5/TI8/TI9
OPOS_CFV_FIRMWARE_UNKNOWN	Not Supported	1 true only for SST/TI3/TI4/TI5/TI8/TI9
OPOS_SUE_UF_PROGRESS	Not Supported	1 true only for SST/TI3/TI4/TI5/TI8/TI9
OPOS_SUE_UF_COMPLETE	Not Supported	1 true only for SST/TI3/TI4/TI5/TI8/TI9
OPOS_SUE_UF_COMPLETE_DEV_NOT_RESTORED	Not Supported	1 true only for SST/TI3/TI4/TI5/TI8/TI9
OPOS_SUE_UF_FAILED_DEV_OK	Not Supported	1 true only for SST/TI3/TI4/TI5/TI8/TI9
OPOS_SUE_UF_FAILED_DEV_UNRECOVERABLE	Not Supported	1 true only for SST/TI3/TI4/TI5/TI8/TI9
OPOS_SUE_UF_FAILED_DEV_NEEDS_FIRMWARE	Not Supported	1 true only for SST/TI3/TI4/TI5/TI8/TI9
OPOS_SUE_UF_FAILED_DEV_UNKNOWN	Not Supported	1 true only for SST/TI3/TI4/TI5/TI8/TI9

Table 141. POS printer BarCode symbologies supported

BarCode Symbology	JavaPOS and OPOS Gateway	OPOS
PTR_BCS_UPCA	1, 2, 3, 8, 9, 11	1, 2, 3, 8, 9, 11
PTR_BCS_UPCA_S	Not supported	Not supported
PTR_BCS_UPCE	1, 2, 3, 8, 9, 11	1, 2, 3, 8, 9, 11
PTR_BCS_UPCE_S	Not supported	Not supported
PTR_BCS_UPCD1	Not supported	Not supported

Table 141. POS printer BarCode symbologies supported (continued)

BarCode Symbology	JavaPOS and OPOS Gateway	OPOS
PTR_BCS_UPCD2	Not supported	Not supported
PTR_BCS_UPCD3	Not supported	Not supported
PTR_BCS_UPCD4	Not supported	Not supported
PTR_BCS_UPCD5	Not supported	Not supported
PTR_BCS_EAN8	Not supported	Not supported
PTR_BCS_JAN8	1, 2, 3, 8, 9, 11	1, 2, 3, 8, 9, 11
PTR_BCS_EAN8_S	Not supported	Not supported
PTR_BCS_EAN13	1, 2, 3, 8, 9, 11	1, 2, 3, 8, 9, 11
PTR_BCS_JAN13	Not supported	Not supported
PTR_BCS_EAN13_S	Not supported	Not supported
PTR_BCS_EAN128	Not supported	Not supported
PTR_BCS_TF	Not supported	Not supported
PTR_BCS_ITF	1, 2, 3, 8, 9, 11	1, 2, 3, 8, 9, 11
PTR_BCS_Codabar	1, 2, 3, 8, 9, 11	1, 2, 3, 8, 9, 11
PTR_BCS_Code39	1, 2, 3, 8, 9, 11	1, 2, 3, 8, 9, 11
PTR_BCS_Code93	1, 2, 3, 8, 9, 11	1, 2, 3, 8, 9, 11
PTR_BCS_Code128	1, 2, 3, 8, 9, 11	1, 2, 3, 8, 9, 11
PTR_BCS_OCRA	Not supported	Not supported
PTR_BCS_OCRB	Not supported	Not supported
PTR_BCS_Code128_Parsed	1, 2, 3	1, 2, 3
PTR_BCS_RSS14	Not supported	Not supported
PTR_BCS_RSS_EXPANDED	Not supported	Not supported
PTR_BCS_PDF417	1, 2, 3 (Receipt only)	1, 2, 3 (Receipt only)
PTR_BCS_MAXICODE	Not supported	Not supported
PTR_BCS_OTHER	Not supported	Not supported

In the following table, the specific models and stations to which escape sequences can be sent are listed in parentheses () after the type identifier. If none are specified, assume that all models and stations can accept the escape sequence. An application can also determine if an escape sequence can be sent to a particular printer station by calling the `validateData` method.

Table 142. POS printer escape sequences

Operation	Escape sequence	JavaPOS and OPOS Gateway	OPOS
Alternate color	ESC IrC	1, 2, 3 (TI3-5, Tx6-9) EC > 0x33 with Configured setting and correct paper (receipt)	1, 2, 3 (TI3-5, Tx6-9) EC > 0x33 with Configured setting and correct paper
Alternate color (Custom)	ESC I#rC	1, 2, 3 (TI3-5, Tx6-9) EC > 0x33 with Configured setting and correct paper (receipt)	1, 2, 3 (TI3-5, Tx6-9) EC > 0x33 with Configured setting and correct paper

Table 142. POS printer escape sequences (continued)

Operation	Escape sequence	JavaPOS and OPOS Gateway	OPOS
Bold	ESC lbC	Same as CapXxxBold (For Slp it must be used at the beginning of the data and applies to the entire printed line.)	Same as CapXxxBold
Center	ESC lcA	All	All
Double high	ESC l3C	Same as CapXxxDhigh	Same as CapXxxDhigh
Double high & wide	ESC l4C	Same as CapXxxDwideDhigh	Same as CapXxxDwideDhigh
Double wide	ESC l2C	Same as CapXxxDwide	Same as CapXxxDwide
Feed and paper cut	ESC l#fP	All (receipt), except 13	All
Feed, paper cut, and stamp	ESC l#sP	<ul style="list-style-type: none"> 1, 2, 3, 6, 11 (receipt) Prints downloaded receipt bitmap 1 7, 8, 9 (receipt) Prints the stamp stored with the DirectIO SET_STAMP_ID 	1, 2, 3, 6, 7, 8
Feed lines	ESC l#fF	All	All
Feed reverse	ESC l#rF	4, 5, 8, 11, 13 - Cannot mix with feed forward (receipt)	4, 5 - Cannot mix with feed forward
Feed units	ESC l#uF	All	All
Fire stamp	ESC lsL	<ul style="list-style-type: none"> 1, 2, 3, 11, 13 - Prints downloaded receipt bitmap 1 8, 9 - Prints the stamp stored with the DirectIO SET_STAMP_ID 	1, 2, 3 - Prints downloaded receipt bitmap 1 6, 7, 8 - Supported Stamp, but not as a single command
Font typeface selection	ESC l#fT	Not supported	1, 2, 3 (TI3-5, Tx6-9) EC > 0x33 with downloaded proportional font
Integrated escape	ESC l#E	Not supported	1, 2, 3
Italic	ESC liC	Not supported	Not supported
Normal	ESC lN	All	All
Paper cut	ESC l#P	All except 10, 12, 13	All except 10, 12, 13
Print bitmap	ESC l#B	<ul style="list-style-type: none"> 1, 2, 3, 4, 5, 11, 13 7, 8, 9 (receipt) 	1, 2, 3, 4, 5, 7, 8, 10, 11, 12, 13
Print bottom logo	ESC lbL	All	All
Print top logo	ESC ltL	All	All
Reverse video	ESC lrvC	<ul style="list-style-type: none"> 1, 2, 3 (receipt) 7, 8, 9 	1, 2, 3, 8, 11 (11 reverts to normal rotation in 180 mode)
RGB color	ESC l#fC	Not supported	Not supported
Right justify	ESC lrA	All	All

Table 142. POS printer escape sequences (continued)

Operation	Escape sequence	JavaPOS and OPOS Gateway	OPOS
Scale horizontally	ESC l#hC	1, 2, 3, 4, 5, 6, 7, 8, 9. Up to 2. Same as CapXxxDwide 1, 2, 3 (TI3-5, Tx6-9) EC > 0x33 Up to 8 (receipt) 11: Up to 6 (receipt) 13: Up to 2	1, 2, 3, 4, 5, 6, 7, 8, 11. Up to 2. Same as CapXxxDwide 1, 2, 3 (TI3-5, Tx6-9) EC > 0x33 Up to 8
Scale vertically	ESC l#vC	1, 2, 3, 4, 5, 6. Up to 2 is for slip; up to 8 is for receipt. Same as CapXxxDhigh 1, 2, 3 (TI3-5, Tx6-9) EC > 0x33 Up to 8 (receipt) 8, 9. Up to 2 11: Up to 6 (receipt) 13: Up to 2	1, 2, 3, 4, 5, 6, 7, 8, 11. Up to 2 is for slip; up to 8 is for receipt. Same as CapXxxDhigh 1, 2, 3 (TI3-5, Tx6-9) EC > 0x33 Up to 8
Shading	ESC l#sC	7	7, 8
Single high and wide	ESC l1C	All	All
Subscript	ESC ltbC	Not supported	Not supported
Superscript	ESC ltpC	Not supported	Not supported
Underline	ESC l#uC	Same as CapXxxUnderline	Same as CapXxxUnderline

JavaPOS configuration

AddLineFeed

```
<prop name="com.ibm.jpos.sdi.config.POSPrinter.AddLineFeed" type="Boolean" value="True"/>
```

This property determines whether to add a line feed to the end of any text sent in a `printNormal`, `printImmediate`, or `printTwoNormal` command when it does not contain a complete line.

A complete line is defined as:

- A line finishing with the line feed character, for example:
"Complete Line\n"
- A line finishing with an escape sequence that produces a line feed, for example:
"Complete Line ESC|101F"
- A line that completely fills the characters per line for the station in use, for example when `RecLineChars=20` and the print text is:
"Line of 20 chars7890"

Valid values are TRUE or FALSE. Default is TRUE.

Default8LPI

```
<prop name="com.ibm.jpos.sdi.config.POSPrinter.Default8LPI" type="String" value="False"/>
```

This property selects the font and the spacing needed to allows the user to print 8 lines per inch in the paper.

Valid values are TRUE and FALSE. Default is FALSE.

DefaultLargeFont

```
<prop name="com.ibm.jpos.sdi.config.POSPrinter.DefaultLargeFont" type="String" value="False"/>
```

This property selects the font with the largest size available on the printer, typically 12x24 dots on the receipt station and 7x9 dots on slip station.

Valid values are TRUE and FALSE. Default is FALSE.

DocAdvance

```
<prop name="com.ibm.jpos.sdi.config.POSPrinter.DocAdvance" type="String" value="50"/>
```

This property selects the number of motor steps to advance the paper on a Document Insert, from the top Document sensor to the first print position.

Valid values are 1 to 255. The default is 50.

Device support: 4610 TI-3/4/5/8/9.

DoubleHighAndDoubleWidelsQuad

```
<prop name="com.ibm.jpos.sdi.config.POSPrinter.DoubleHighAndDoubleWideIsQuad" type="String" value="OFF"/>
```

This property enables the conversion of the double wide (1bl2C) and double high (1bl3C) escape sequences to work as double wide and high (1bl4C).

Only supported on 4610 Tx5/Tx7 using a DBCS character set.

Valid values are ON and OFF. Default is OFF.

PDF417AspectHeight

```
<prop name="com.ibm.jpos.sdi.config.POSPrinter.PDF417AspectHeight" type="String" value="1"/>
```

This property selects the value for the aspect ratio height of the PDF417 barcode.

Valid values are 1 to 9. Default is 1.

PDF417AspectWidth

```
<prop name="com.ibm.jpos.sdi.config.POSPrinter.PDF417AspectWidth" type="String" value="2"/>
```

This property selects the value for the aspect ratio width of the PDF417 barcode.

Valid values are 1 to 9. Default is 2.

PDF417ECCLevel

```
<prop name="com.ibm.jpos.sdi.config.POSPrinter.PDF417ECCLevel" type="String" value="15"/>
```

A security level is appended to the printed barcode. This property enables scanners to read the bar code even if it has been torn, written on, or otherwise damaged.

You can select a level from 0 to 8 to apply error correction. At level 0, a damaged PDF417 cannot be read, but the damage can be detected. At levels 1 through 8, a PDF417 symbol can still be read, even when damaged. As the error correction level increases, more damage can occur to the symbol and still be read. For values of 9 to 400, the ECC level is assume as a percentage of the code words in the barcode.

Valid values are 0 to 400. Default is 15.

PDF417Truncation

```
<prop name="com.ibm.jpos.sdi.config.POSPrinter.PDF417Truncation" type="String" value="OFF"/>
```

This property enables the truncation of the PDF417 barcode. The truncated PDF generates a single width bar symbol to replace the right row indicator and stop pattern. When truncation is enabled, decode performance is slightly degraded in order to allow more data to fit in the image width.

Valid values are ON or OFF. Default is OFF.

ProportionalFontFixedWidth

```
<prop name="com.ibm.jpos.sdi.config.POSPrinter.ProportionalFontFixedWidth" type="String" value="20"/>
```

This property aligns proportional font characters on a fixed width. The value is expressed in printer dots. When this property is used, the proportional characters are treated as fixed characters.

Valid values are 8 to 32. Default is 20.

TranslateCharacter

```
<prop name="com.ibm.jpos.sdi.config.POSPrinter.TranslateCharacter.<AsciiHexCharNumber>" type="String" value="<NewHexCharacter>"/>
```

This property replaces the value of the *<AsciiHexCharNumber>* parameter with the value of the *<NewHexCharacter>* parameter. In the text that prints, all the characters that match the *AsciiHexCharNumber* are replaced by the new character.

Values accepted:

- *<AsciiHexCharNumber>*: 0x00 to 0xFF in Hexadecimal representation. This value represents the character number in the ASCII table to be replaced.
- *<NewHexCharacter>*: The character to be used in place of the ASCII Character.

Examples:

- Replace the character 29 0x1D (also known as group separator) with the character G 0x47:

```
<prop name="com.ibm.jpos.sdi.config.POSPrinter.TranslateCharacter.0x1D" type="String" value="0x47"/>
```

- Replace the character K 0x4B with the character N 0x4E;

```
<prop name="com.ibm.jpos.sdi.config.POSPrinter.TranslateCharacter.0x4B" type="String" value="0x4E"/>
```

SureOneVersion

```
<prop name="SureOneVersion" type="String" value="Standard"/>
```

SureOneVersion defines the character set to be used by the service implementation of the SureOne printer thermal station. No default value is set, so you must indicate a selection.

To determine which character set is currently installed in the printer, perform an offline test as follows:

1. Turn off the system.
2. Press and hold the paper feed button.
3. Turn on the system and wait for a beep.
4. Release the paper feed button.

Possible values for this property are shown in the following table.

Table 143. SureOne Version property values

Possible Value	Character set
"Standard"	character set 998 (equal to character set 437)
"ChineseTrad"	character set 950
"ChineseSimp"	character set 1381
"Korean"	character set 1361
"Japanese"	character set 932

JavaPOS DirectIO calls

There are several DirectIO commands for downloading fonts to the PosPrinter. The general syntax for DirectIO commands is:

Syntax directIO (command: *int32*, inout data: *int32*, inout obj: *object*): void { raises-exception }

The device must be claimed and enabled before invoking the directIO() method.

To access POS printer constants, import: `com.ibm.jpos.services.DirectIO`.

com.ibm.jpos.services.sdiibmprinter.DirectIOFontInfo Object

The DirectIOFontInfo object is used as input or output to the DirectIO functions for downloading fonts to IBM 4610 and 4689 printers. The DirectIOFontInfo object has the structure shown in Table 144 on page 167.

Table 144. DirectIOFontInfo object structure

Field Name	Type	Description
station	int	Print station identifier: <ul style="list-style-type: none"> • POSPrinterConst.PTR_S_RECEIPT • POSPrinterConst.PTR_S_SLIP
codepage	int	Font number. This can have a value of 1 – 6.
filename	string	Font file name. This must be a fully qualified path.

Specific usage of the DirectIOFontInfo object will be documented for each DirectIO function

DirectIO.GET_FONT_INFO_ID

Get Font information. Font information will be returned in the `com.ibm.jpos.services.sdiibmprinter.DirectIOFontInfo` object.

Table 145. DirectIO.GET_FONT_INFO_ID

Parameter	Description
command	<code>com.ibm.jpos.services.DirectIO.GET_FONT_INFO_ID</code>
data int[1]	<code>com.ibm.jpos.services.DirectIO.GET_FONT_INFO</code>
object	<code>com.ibm.jpos.services.sdiibmprinter.PrintGetDirectIOFontInfo</code>

Example:

```
int[] data = new int[] { DirectIO.GET_FONT_INFO };
DirectIOFontInfo directIOFontInfo =
    new DirectIOFontInfo();
printer.directIO(DirectIO.GET_FONT_INFO_ID,
    data,
    directIOFontInfo);
```

DirectIO.DOWNLOAD_PROP_FONT_ID

Download a proportional font to the IBM 4610 printer.

Table 146. DirectIO.DOWNLOAD_PROP_FONT_ID

Parameter	Description
command	<code>com.ibm.jpos.services.DirectIO.DOWNLOAD_PROP_FONT_ID</code>
data	Not used
object	<code>com.ibm.jpos.services.sdiibmprinter. DirectIOFontInfo.</code>

Remarks

Proportional fonts are supported only for the Receipt station. Valid values for the codepage field of `DirectIOFontInfo` are:

- 1: User-defined (UD) Code Page 1
- 3: UD Code Page 3

Notes:

1. Proportional font characters should have width and height between 8 and 32 inclusive.

- When using proportional fonts, there is not a way to accurately wrap lines since each character may have a different width. You should manage the Line width using the RecLineChars property

Example:

```
int[] data = new int[5];
DirectIOFontInfo directIOFontInfo = new DirectIOFontInfo( int station,
    int codepage, String fileName );
printer.directIO(DirectIO.DOWNLOAD_PROP_FONT_ID, data,
    directIOFontInfo);
```

After a successful font download, use the characterSet property to retrieve and set the desired code pages for font printing. Table 147 shows the usage of the user-defined character sets.

Table 147. User-defined (UD) character sets

Character set	Font attribute	CR station	DI station
101	Fixed	UD Code Page 1	UD CodePage 1
	Proportional	UD Code Page 1	N/A
102	Fixed	UD Code Page 2	N/A
	Proportional	N/A	N/A
103	Fixed	UD Code Page 3	UD CodePage 2
	Proportional	UD Code Page 3	N/A
104	Fixed	UD Code Page 4	N/A
	Proportional	N/A	N/A

Errors A UposException might be thrown when this method is invoked. Some possible values of the exception ErrorCode property are:

Table 148. UposException error codes

Value	Meaning
E_ILLEGAL	One of the following errors has occurred: <ul style="list-style-type: none"> This printer does not support proportional fonts downloading. This printer station does not allow proportional fonts. Incorrect font number. Incorrect font file type. Character size not valid.
E_EXIST	Memory sector already has a font, erase the memory sector before downloading a font.
E_NOEXIST	Font file was not found.

DirectIO.DOWNLOAD_NON_PROP_FONT_ID

Download non-proportional fonts to the IBM 4610 and 4689 printers.

Table 149. *DirectIO.DOWNLOAD_NON_PROP_FONT_ID*

Parameter	Description
command	com.ibm.jpos.services.DirectIO.DOWNLOAD_NON_PROP_FONT_ID
data	Not used
object	com.ibm.jpos.services.sdiibmprinter. DirectIOFontInfo

Remarks for IBM 4689 POS Printer

- The *station* field of DirectIOFontInfo is ignored; the downloaded font applies to both the receipt and journal station.
- The *codepage* field of DirectIOFontInfo is ignored.
- For the IBM 4689 POSPrinter, non-proportional font characters for receipt/journal stations must be either width 8 and height 12 or width 12 and height 24.

Remarks for IBM 4610 POS Printer

- Valid values for the station field of DirectIOFontInfo are:
 - PTR_S_RECEIPT: Customer Receipt (CR) station
 - PTR_S_SLIP: slip (Document Insert or DI) station
- Valid values for the codepage field of DirectIOFontInfo are:
 - 1 – 4: one of the four codepages for the customer receipt (CR) station
 - 5 – 6: one of the two codepages for slip (DI) station
- Non-proportional font characters for the receipt station must have a width between 8 and 16 inclusive and a height between 16 and 32 inclusive; those for the slip station should have a width and height between 7 and 16 inclusive.

Example:

```
int[] data = new int[5];
DirectIOFontInfo directIOFontInfo = new DirectIOFontInfo( int station, int codepage, String fileName );
printer.directIO(DirectIO.DOWNLOAD_NON_PROP_FONT_ID, data, directIOFontInfo);
```

After a successful font download, use the `characterSet` property to retrieve and set the desired code pages for font printing. Table 147 on page 168 shows the usage of the different user-defined character sets.

Errors A `UposException` might be thrown when this method is invoked. Some possible values of the exception `ErrorCode` property are listed in Table 150:

Table 150. *UposException* error codes

Value	Meaning
E_ILLEGAL	One of the following errors has occurred: <ul style="list-style-type: none"> • This printer does not support non-proportional fonts downloading. • This printer station does not allow non-proportional fonts. • Incorrect font number. • Incorrect font file type. • Character size not valid.

Table 150. *UposException* error codes (continued)

Value	Meaning
E_EXIST	Memory sector already has a font, erase the memory sector before downloading a font.
E_NOEXIST	Font file was not found.

DirectIO.DOWNLOAD_DBCS_FONT_ID

Download double-byte character sets (DBCS) and fonts to a double-byte printer.

Table 151. *DirectIO.DOWNLOAD_DBCS_FONT_ID*

Parameter	Description
command	com.ibm.jpos.services.DirectIO.DOWNLOAD_DBCS_FONT_ID
data	Not used
object	com.ibm.jpos.services.sdiibmprinter.DBCSFontInfo. Class that holds the filename of the DBCS font to download.

Example:

```
int[] data = new int[5];
DBCSFontInfo dbcsFontInfo = new DBCSFontInfo( String fileName );
printer.directIO(DirectIO.DOWNLOAD_DBCS_FONT_ID, data, dbcsFontInfo);
```

Errors A *UposException* might be thrown when this method is invoked. Some possible values of the exception *ErrorCode* property are listed in Table 152:

Table 152. *UposException* error codes

Value	Meaning
E_ILLEGAL	One of the following errors has occurred: <ul style="list-style-type: none"> • This printer does not support DBCS font downloads. • This printer station does not allow DBCS fonts. • Font file type is incorrect.
E_NOEXIST	Font file was not found.
E_FAILURE	Error reading from font file.

Additional JavaPOS information

The device service formats the entire print line internally. This includes left, center, and right alignments. It also inserts line breaks as necessary for long lines. This implementation approach does not allow a single print line to be built up from multiple `printNormal()` invocations.

The `*LineHeight` properties are not modifiable.

It is not possible to mix bold and normal printing on the Slip station of the 4610 printer. The line prints either all normal or all bold, depending on which escape sequence is used first.

4610 printer firmware update

The IBM JavaPOS driver has the ability to automatically update the printer firmware if the printer is attached to the terminal when the terminal boots. It does not have this ability if the printer is attached to the terminal after the terminal has booted and the operating system has loaded.

In addition, printer firmware can be update manually at any time.

Updated printer firmware update files can be downloaded from the IBM website at: <http://www.ibm.com/solutions/retail/store/support/>

1. Go to: www.ibm.com/solutions/retail/store/support
 - a. Under Peripherals, click **IBM SureMark Printer**.
 - b. Under Downloads, select the appropriate link for your printer model.
 - c. From the Search Results displayed, select **IBM 4610 SureMark Printer, Microcode Files for Firmware Update**.
 - d. Download the zip file for OP0S/JavaPOS. This zip files contains multiple firmware files; choose the correct one for your printer type.
2. Place the firmware file for your printer type into the correct folder.

Table 153.

Operating system	Location
Windows	\POS\IBM\IBMJPOS\FLASH\RS485
Linux	/opt/ibm/javapos/flash/rs485

3. Make sure the printer is attached and restart.

Each model of 4610 printer has a different firmware file associated with it.

Table 154. IBM 4610 printer firmware update

Printer Model	Firmware update filename
TI1, TI2	aip46mc.hex
TI3, TI4, TG3, TG4, TF6, TM7	aip46mch.hex
TI5, TM7, TF7	aip46mcd.hex
TI8	aip46ti8.hex
TI9	aip46ti8.hex
2CR, 2NR	aip46v4.hex

If the firmware file you select does not match the type of printer you have attached, the program will not update the printer.

Automatic update

When a terminal starts, JavaPOS will check the firmware version, and update if necessary, all devices (including printers) that are defined in the JPOS.XML file.

On Windows, the firmware update process is controlled by a batch file, \pos\ibmjpos\lib\flash.bat. The batch file is executed automatically at startup by an entry in the registry, HKLM\SOFTWARE\Microsoft\Windows\CurrentVersion\Run.

Since the batch file controls the updating of firmware in all devices, not just printers, it is recommended that if you do not want the driver to automatically update the printer firmware then you should delete the firmware update files from the \pos\ibmjpos\flash\rs485 folder.

On Linux, the firmware update process is controlled by a shell script, /etc/init.d/flashdev.

Since the batch controls the updating of firmware in all devices, not just printers, it is recommended that if you do not want the driver to automatically update the printer firmware then you should delete the firmware update files from the /opt/ibm/javapos/flash/rs485 folder.

Manual update

Use this command line utility to manually update the firmware on an IBM 4610 printer. The syntax for the utility is:

```
java com.ibm.jpos.util.flash.AipFlash46s [param] [RS485_flash_filename]
```

where:

param:

-e: Update the printer microcode

RS485_flash_filename: The fully qualified path for the firmware file.

For example:

```
java com.ibm.jpos.util.flash.AipFlash46s -e /opt/ibm/javapos/flash/aipmch46.hex
```

4610 printer font download

A command utility is also provided to download fonts to the printer. The syntax for the utility is:

```
java com.ibm.jpos.util.font.AipFnt46s [param] [filename] [codepage]
```

where:

param:

- -f: fixed font file
- -p: proportional font file
- -d: dbcs font file (valid only for double-byte printers)

filename: The fully qualified pathname of the font file.

codepage:

- 1: CR (receipt) station Code Page 1
- 2: CR (receipt) station Code Page 2
- 3: CR (receipt) station Code Page 3
- 4: CR (receipt) station Code Page 4
- 5: DI (slip) station Code Page 1
- 6: DI (slip) station Code Page 2
- 0: DBCS font download

For example:

```
java com.ibm.jpos.util.font.AipFnt46s -p /opt/ibm/javapos/fonts/FontFile.fTH 3
```

Using POSPrinter's MICR device

When using a printer with an integrated MICR, it is possible for a multi-threaded application to attempt to talk to both devices at the same time. Unpredictable results can occur. Such applications should provide a locking mechanism to ensure that only one thread at a time talks to these devices.

Handling invalid characters

The first 31 ASCII characters are non-printable. The POSPrinter handles these as strings and prints the hexadecimal value of the character in the string. Table 155 shows the values that the POSPrinter prints for these values.

Table 155. Handling invalid characters

Hex Value	Character	Also known as	JavaPOS print
0x00	NUL	Null	00
0x01	SOH	Start of Heading	01
0x02	STX	Start of Text	02
0x03	ETX	End of Text	03
0x04	EOT	End of Transmission	04
0x05	ENQ	Enquiry	05
0x06	ACK	Acknowledge	06
0x07	BEL	Bell	07
0x08	BS	Backspace	08
0x09	Tab	Horizontal Tab	*
0x0A	LF	NL line feed, New Line	*
0x0B	VT	Vertical Tab	0B
0x0C	FF	NP form feed, New Page	0C
0x0D	CR	Carriage Return	*
0x0E	SO	Shift Out	0E
0x0F	SI	Shift In	0F
0x10	DLE	Data Link Escape	10
0x11	DC1	Device Control 1	11
0x12	DC2	Device Control 2	12
0x13	DC3	Device Control 3	13
0x14	DC4	Device Control 4	14
0x15	NAK	Negative Acknowledge	15
0x16	SYN	Synchronous Idle	16
0x17	ETB	End of Transmission Block	17
0x18	CAN	Cancel	18
0x19	EM	End of Medium	19
0x1A	SUB	Substitute	1A
0x1B	ESC	Escape	*

Table 155. Handling invalid characters (continued)

Hex Value	Character	Also known as	JavaPOS print
0x1C	FS	File Separator	1C
0x1D	GS	Group Separator	1D
0x1E	RS	Record Separator	1E
0x1F	US	Unit Separator	1F

* These values are processed by the POSPrinter.

Escape sequence handling

- The Fire Stamp escape sequence is supported on the 4610 printers. JavaPOS uses the bitmap downloaded as bitmap #1 for the stamp.
- Handling of invalid, unrecognized, or illegal value escape sequences is performed as follows:
 - Sequences that do not start with `esc|` are passed to the printer unmodified. In this case, `validateData()` returns `JPOS_E_FAILURE`.
 - Sequences that start with `esc|` but are not valid JavaPOS sequences are passed through unmodified. In this case `validateData()` returns `JPOS_E_FAILURE`.
 - Sequences that specify a function not supported by the printer are ignored. Note that they are *not* passed to the printer. The `validateData()` would return `JPOS_E_FAILURE`.
 - Sequences that include a number that is considered invalid (such as less than 0, or in the case where the number represents a percentage, greater than 100), the device service chooses a number to use. This is an interpretation of the `validateData` method in the case when `JPOS_E_ILLEGAL` is returned. The specification states that the service can select valid alternatives. In this case `validateData()` would return `JPOS_E_ILLEGAL`.

Line wrapping on the slip station using `rotatePrint method(PTR_RP_LEFT90)`

The hardware cannot determine the width of the slip station paper when print is rotated 90 degrees left; it is not possible to perform automatic wrapping in this case. Applications should not assume the printer service provides automatic wrapping before reaching the edge of the paper while in this mode. Set the `SlpLineChars` value property to a value that causes the print lines to wrap correctly for your document length.

Where printing is rotated 90 degrees on the slip station, only the following escape sequences are supported:

- Top and bottom log
- Double wide
- Left, center, and right alignment

Note: The 4610 hardware is not able to print characters from a font with a size of 16 x 16 dots on the slip station (document station) while in rotate mode.

Bitmap printing

To use `setBitmap` and `printBitmap` in a non-graphics environment on Linux, the following parameter must be passed to java:

```
java -Djava.awt.headless=true
```

- The methods `printBitmap` and `setBitmap` support JPEG and GIF file formats. Uncompressed Windows bitmaps (.BMP) up to 8 bits per pixel are also supported.
- If the bitmap width exceeds the `RecLineWidth` or `SlpLineWidth`, an exception is thrown with `ErrorCodeExtended = EPTR_TOOBIG`.

Table 156. Bitmap printing

Type of printer	Station	Method	Property	Max height	Size
4610 TI 3/4/5	receipt	<code>printBitmap()</code>	<code>RecLineWidth</code>	None	None
4610 TI 3/4/5	receipt	<code>setBitmap()</code>	<code>RecLineWidth</code>	2040	w*h/8<8K
4610 TI 3/4/5	slip	<code>printBitmap()</code>	<code>SlpLineWidth</code>	None	None
4610 TI 3/4/5	slip	<code>setBitmap()</code>	<code>SlpLineWidth</code>	40	w*h/8<8K

Note: `printBitmap()` has no height maximum because the bitmap is divided into horizontal slices. The height is physically limited on the slip station to the length of the paper.

Bitmap quality

UPOS standard has defined the `RecLetterQuality` and `SlpLetterQuality` properties to control the bitmap and text quality. Prior to IBM UnifiedPOS release 1.9.2, IBM drivers supported High Quality bitmap printing only.

For IBM UnifiedPOS 1.9.2 and later the driver follows the UPOS specification. When the `LetterQuality` property is false the bitmap will be printed in low quality/high speed mode, and when it is true, the bitmap will be printed in high quality mode.

If you want to force bitmaps to always print in high quality mode, you must add the following property in the POSPrinter's `JposEntry`:

```
<prop name="com.ibm.jpos.sdi.config.POSPrinter.BitmapLetterQuality" type="Boolean" value="true"/>
```

Values accepted:

True Use high quality mode always.

False (default)

Use UPOS `RecLetterQuality`/`SlpLetterQuality` setting to control the bitmap quality.

Device support:

4610 TI-3/4/5/8/9 TM/F 6/7

Supported since:

UPOS 1.9.5

Color support

Two-color printing is supported on the 4610 Models TI3, TI4, TI5, TI6, TI8, and TI9 printers that have a microcode EC level of 33 or greater. To enable color printing the JavaPOS configuration entry for the printer must be modified to have the following property:

```
<prop name="colorMode" type="Integer" value="2"/>
```

Any value other than 2 defaults to single color. Color mode should be configured only if color printing is used, because enabling the feature slows down the printer, whether or not color printing is performed.

Check flipping support

While the drivers still support the DirectIO.FLIP_CHECK_ID, the preferred method to flip the check is to use the POSPrinter method:

```
changePrintSide( )
```

PageMode support

JavaPOS supports IBM PageMode on Receipt Station only. When in PageMode, use of transactionPrint and rotatePrint are prohibited and will cause an exception to be thrown. When horizontalPosition or verticalPosition is set in PageMode, if the value set is not supported by the printer, the UPOS driver adjusts the value to the closest supported value.

PageMode properties (default)

- AfterOpen (no station):
 - PageModeArea = ""
 - PageModePrintArea = ""
 - PageModeHorizontalPosition = 0
 - PageModeVertical Position = 0
 - PageModePrintDirection = 0
 - PageModeStation = 0
- After setting a valid station:
 - PageModeArea = "576,800" ("576,1250" for Tx8/Tx9)
 - PageModePrintArea = "0,0,0,0"
 - PageModePrintDirection = PTR_PD_LEFT_TO_RIGHT
- After entering PageMode:
 - PageModePrintArea = "0,0,576,800" ("0,0,576,1250" for Tx8/Tx9).
- Setting the PrintDirection: Property may change PageModeHorizontalPosition and PageModeVerticalPostion.
- If the Vertical or Horizontal Position property values are not supported, then they will be set to the closest supported value. If the values are outside of the area described by PageModePrintArea, the driver sets these values to the size of the area described by PageModePrintArea.

Note: The vertical and horizontal position properties must be set before sending any print command. If you set the vertical position near the top edge, then text, bitmaps, and barcodes do not display because they are beyond the PageMode area. Set the vertical position to be greater than the vertical dimension of the image to print.

Several examples below illustrate the use of PageMode printing.

Example: Not specifying the PageMode Vertical Position/PageMode Horizontal Position results in partial image printing.

Code:

```
printer.setPageModeStation(POSPrinterConst.PTR_S_RECEIPT);
printer.setPageModeArea("0,0,576,1250");
printer.pageModePrint(jpos.POSPrinterConst.PTR_PM_PAGE_MODE);
printer.printBitmap(POSPrinterConst.PTR_S_RECEIPT,"logo.bmp";
    POSPrinterConst.PTR_BM_ASIS;
    POSPrinterConst.PTR_PM_CENTER);
printer.pageModePrint(jpos.POSPrinterConst.PTR_PM_NORMAL);
```



Figure 25. Partial image, no position setting

In the next example the printing is correct, with position properties set.

Example:

This example illustrates how to print a bitmap and a barcode correctly.

Code:

```
printer.setPageModeStation(POSPrinterConst.PTR_S_RECEIPT);
printer.setPageModePrintArea("0,0,576,400");
printer.pageModePrint(POSPrinterConst.PTR_PM_PAGE_MODE);
printer.setPageModeHorizontalPosition(0);
printer.setPageModeVerticalPosition(150);
printer.printBitmap( POSPrinterConst.PTR_S_RECEIPT,"logo.bmp",
    POSPrinterConst.PTR_BM_CENTER;
    POSPrinterConst.PTR_BM_ASIS);
printer.setPageModeHorizontalPosition(0);
printer.setPageModeVerticalPosition(300);
printer.printBarCode( POSPrinterConst.PTR_S_RECEIPT,"01234567",
    108,
    POSPrinterConst.PTR_BCS_CODE39,
    100, 200,
    POSPrinterConst.PTR_BC_CENTER;
    POSPrinterConst.PTR_BM_CENTER);
printer.pageModePrint(jpos.POSPrinterConst.PTR_BC_TEXT_BELOW;
```



Figure 26. Setting position properties for printing

Example: This is another example to illustrate how to print a bitmap.

Code:

```
printer.setPageModeStation(POSPrinterConst.PTR_S_RECEIPT);
printer.setPageModePrintArea("0,0,576,400");
printer.pageModePrint(POSPrinterConst.PTR_PM_PAGE_MODE);
printer.setPageModeHorizontalPosition(0);
printer.setPageModeVerticalPosition(150);
printer.printBitmap( POSPrinterConst.PTR_S_RECEIPT,"logo.bmp",
    POSPrinterConst.PTR_BM_CENTER;
    POSPrinterConst.PTR_BM_ASIS);
printer.pageModePrint(jposPOSPrinterConst.PTR_PM_NORMAL);
```

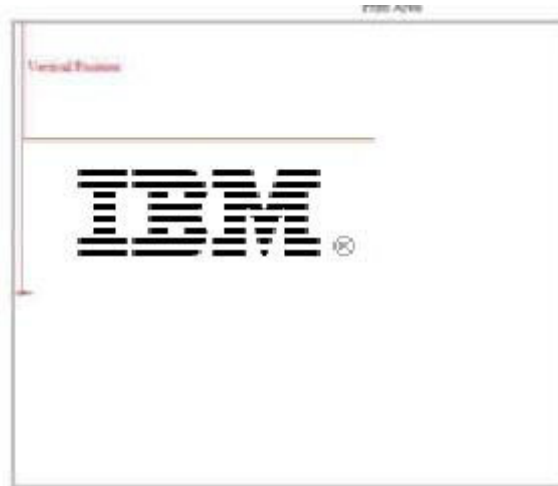



Figure 27. Setting image position for printing

Example: This example illustrates printing two lines of code in PageMode.

Code:

```
printer.setPageModeStation(POSPrinterConst.PTR_S_RECEIPT);
printer.setPageModePrintArea("0,0,576,400");
printer.pageModePrint(POSPrinterConst.PTR_PM_PAGE_MODE);
printer.printNormalText(POSPrinterConst.PTR_S_RECEIPT,"Text");
printer.printNormalText(POSPrinterConst.PTR_S_RECEIPT,"TextSecondLine");
printer.pageModePrint(POSPrinterConst.PTR_PM_NORMAL);
```

Printing text: Begin in the next line.

Figure 28. Printing text

When an image follows printed text, the image appears larger than when the image is printed alone, because the image begins in the next line of the text.

Code:

```
printer.setPageModeStation(POSPrinterConst.PTR_S_RECEIPT);
printer.setPageModePrintArea("0,0,576,400");
printer.pageModePrint(POSPrinterConst.PTR_PM_PAGE_MODE);
printer.printNormal( POSPrinterConst.PTR_S_RECEIPT,"TestingPrintText\n");
printer.printBitmap( POSPrinterConst.PTR_S_RECEIPT,"logo.bmp";
    POSPrinterConst.PTR_BM_CENTER;
    POSPrinterConst.PTR_BM_ASIS)
printer.pageModePrint(POSPrinterConst.PTR_PM_NORMAL);
```



Figure 29. Image follows text

Example:

When you print an image or barcode, the following text, image, or barcode prints next to the first.

Code:

```
printer.setPageModeStation(POSPrinterConst.PTR_S_RECEIPT);
printer.setPageModePrintArea("0,0,576,1250");
printer.pageModePrint(jpos.POSPrinterConst.PTR_PM_PAGE_MODE);
printer.printBarcode( POSPrinterConst.PTR_S_RECEIPT,"01234567", 108, 100,
    200, -1, -13);
printer.printBitmap( POSPrinterConst.PTR_S_RECEIPT,"logo.bmp",
    POSPrinterConst.PTR_BM_CENTER;
    POSPrinterConst.PTR_BM_ASIS);
printer.pageModePrint(POSPrinterConst.PTR_PM_NORMAL);
```



Figure 30. Second image beside first image

SetPrintArea: If an empty string buffer is sent as a parameter to PageModePrintArea, and a get is performed, the current PrintArea is returned. If non-numeric values are used, or the wrong number of values are entered, an exception is thrown. The driver adjusts values to the printer supported values as shown below:

```
if x < 0 then x = 0
if y < 0 then y = 0
if x > MaxWidth - MinWidth then
    x = MaxWidth - MinWidth
if y > MaxHeight - MinHeight
    then y = MaxHeight - MinHeight
if width < MinWidth then width = MinWidth
if height < MinHeight then height = MinHeight
if (width + x) > MaxWidth then width = MaxWidth - x
if (height + y) > MaxHeight then height = MaxHeight - y
```

The values for MinHeight, MaxHeight, MinWidth, and MaxWidth are as follows:

- MinHeight: 6
- MaxHeight: 800 (1250 for TI8/9)
- MinWidthPosition: 15
- MaxWidthPosition: 576

Examples:

- "0,-1,570,600" is adjusted to: "0,0, 570,600"
- "-1,0,800,5000" is adjusted to: "0,0,576,800"
for TI8/9, 0,0,576,1250
- "-1,6,200,8000" is adjusted to: "0,6,200,794"
for TI8/9, 0,6,200,1244
- "" gets the current value of PageModePrintArea

Function of the ErrorEvent with response of ER_CLEAR

When the application responds to an ErrorEvent with ER_CLEAR, it clears all outputs that have not been completed. For example:

1. open/ claim/ enable/ async=true
2. printNormal1
3. ErrorEvent on printNormal2
4. printNormal3
5. printNormal4
6. Respond ErrorEvent with ER_CLEAR
7. printNormal5

All the printNormal events up to, and including printNormal4, are cleared in step 6.

Concurrent MICR/full-image scan

The 4610 Model TI9 performs a concurrent MICR/full-image scan; however, when using a Model TI8 you must do separate passes.

Rec/SlpLineChars behavior

If the parameter for setRec/SlpLineChars method is negative, the method will throw a JPOS_E_ILLEGAL exception, if value is $0 \leq x \leq 10$ the Rec/SlpLineChars property will be set to 10.

OPOS configuration

Unsupported settings

The following settings are *unsupported and untested* options used to modify Service Object behavior only in very limited cases. Use them only when directed to do so by IBM Support.

Note: These settings cannot be modified with the Configuration tool.

Table 157. Service Object settings for RS-485/USB devices (POS printer), unsupported

Keyword	Type	Description	OPOS Gateway Support
AsyncBufferDelay	String	Number of milliseconds Async Thread will wait for Asynchronous request to be added to the queue before processing begins. The default value is 100.	No
AsyncBlockChase	String	Whether the printer driver waits for confirmation that the Asynchronous Block of data has been printed before continuing with print commands. Valid values are: ON Wait (default) OFF Do not wait	No
AsyncCarriageReturn	String	Whether a carriage return character is added after each print command in Async Mode. Valid values are: ON Add carriage return OFF Do not add carriage return (default)	No

Table 157. Service Object settings for RS-485/USB devices (POS printer), unsupported (continued)

Keyword	Type	Description	OPOS Gateway Support
SyncPrintWithoutWait	String	Whether the printer driver waits for confirmation that the synchronous data has been printed before continuing with print commands. Valid values are: False Wait (default) True Do not wait	No
ChineseDBCS	String	4610 only. Enables the use of bitmap printing to support DBCS characters. The character map is downloaded to the subsystem and converted to bitmap at print time. (No longer supported due to the availability of models TI5 and Tx7.) Valid values are: ON Enabled OFF Disabled (default)	No
StripDBLineFeeds	String	Whether carriage-return and line-feed characters are stripped out when in Chinese Double-Byte mode. Valid only when the ChineseDBCS setting is ON. Valid values are: ON Strip CR and LF OFF Do not strip (default)	No
OnlineTimeout	String	Time in milliseconds to wait for device to come online. Only applies to RS485/USB printers.	No
BarcodeScaleHeightCodabar	String	Value to scale height of Codabar barcodes. Only applies to RS485/USB printers.	No
BarcodeScaleHeightCode128	String	Value to scale height of Code128 barcodes. Only applies to RS485/USB printers.	No
BarcodeScaleHeightITF	String	Value to scale height of ITF barcodes. Only applies to RS485/USB printers.	No
BarcodeScaleHeightJAN13	String	Value to scale height of JAN-13 barcodes. Only applies to RS485/USB printers.	No
BarcodeScaleHeightJAN8	String	Value to scale height of JAN-8 barcodes. Only applies to RS485/USB printers.	No
BarcodeScaleHeightUPCA	String	Value to scale height of UPC-A barcodes. Only applies to RS485/USB printers.	No
BarcodeScaleHeightUPCE	String	Value to scale height of UPC-E barcodes. Only applies to RS485/USB printers.	No
BarcodeScaleWidthCodabar	String	Value to scale width of Codabar barcodes. Only applies to RS485/USB printers.	No
BarcodeScaleWidthCode128	String	Value to scale width of Code128 barcodes. Only applies to RS485/USB printers.	No
BarcodeScaleWidthCode39	String	Value to scale width of Code39 barcodes. Only applies to RS485/USB printers.	No
BarcodeScaleWidthITF	String	Value to scale width of ITF barcodes. Only applies to RS485/USB printers.	No
BarcodeScaleWidthJAN13	String	Value to scale width of JAN-13 barcodes. Only applies to RS485/USB printers.	No

Table 157. Service Object settings for RS-485/USB devices (POS printer), unsupported (continued)

Keyword	Type	Description	OPOS Gateway Support
BarcodeScaleWidthJAN8	String	Value to scale width of JAN-8 barcodes. Only applies to RS485/USB printers.	No
BarcodeScaleWidthUPCA	String	Value to scale width of UPC-A barcodes. Only applies to RS485/USB printers.	No
BarcodeScaleWidthUPCE	String	Value to scale width of UPC-E barcodes. Only applies to RS485/USB printers.	No
Default40CPL	String	Set the receipt to default to 40 characters per line. Does so by setting InterCharSpacingReceipt12Cpi to 2 dots. Valid values are TRUE and FALSE. Default is FALSE. Only applies to RS485/USB printers.	No
DocAdvance	String	Sets the number of motor steps from the top Document sensor to the first print position. Valid values are 1 to 256. Default is 50. Only applies to RS485/USB printers.	Yes
InterCharSpacingDocument12Cpi	String	Sets the number of printer dots between characters when the Slip station is set to 12 characters per inch. Only applies to RS485/USB printers.	No
InterCharSpacingDocument15Cpi	String	Sets the number of printer dots between characters when the Slip station is set to 15 characters per inch. Only applies to RS485/USB printers.	No
InterCharSpacingDocument17Cpi	String	Sets the number of printer dots between characters when the Slip station is set to 17 characters per inch. Only applies to RS485/USB printers.	No
InterCharSpacingDocument20Cpi	String	Sets the number of printer dots between characters when the Slip station is set to 20 characters per inch. Only applies to RS485/USB printers.	No
InterCharSpacingReceipt12Cpi	String	Sets the number of printer dots between characters when the Receipt station is set to 12 characters per inch. Only applies to RS485/USB printers.	No
InterCharSpacingReceipt15Cpi	String	Sets the number of printer dots between characters when the Receipt station is set to 15 characters per inch. Only applies to RS485/USB printers.	No
InterCharSpacingReceipt17Cpi	String	Sets the number of printer dots between characters when the Receipt station is set to 17 characters per inch. Only applies to RS485/USB printers.	No
InterCharSpacingReceipt20Cpi	String	Sets the number of printer dots between characters when the Receipt station is set to 20 characters per inch. Only applies to RS485/USB printers.	No
LegacyDIMode	String	In prior releases, the OPOS_SUE_PTR_PAPEROK was fired once the document was registered, not merely detected by the front sensor. This setting allows customers to maintain this behavior. Valid values are TRUE and FALSE. Default is FALSE. TRUE means the OPOS_SUE_PTR_PAPEROK event is fired when the paper is detected at the front sensor. FALSE means the OPOS_SUE_PTR_PAPEROK event is fired when the paper is registered. Only applies to RS485/USB printers.	No

Table 157. Service Object settings for RS-485/USB devices (POS printer), unsupported (continued)

Keyword	Type	Description	OPOS Gateway Support
LegacyRS232Mode	String	In prior releases, the OPOS_SUE_PTR_NEAREND was fired when the document was detected only by the Ready and Front Sensor. This behavior was specific to the RS232 printer. Valid values are TRUE and FALSE. Default is FALSE. TRUE means the OPOS_SUE_PTR_NEAREND event is fired when the document is positioned in the front. FALSE means that OPOS_SUE_PTR_NEAREND event is not fired when the document is positioned in the front. Only applies to RS485/USB printers.	No
RecLineSpacing	String	Sets the default RecLineSpacing. Default is 34 (dots). Only applies to RS485/USB printers.	No
TransactionHold	String	Determines whether to hold/release the buffer internal to the printer during a TransactionPrint to the receipt. Valid values are TRUE and FALSE. Default is FALSE. Only applies to RS485/USB printers.	No
BitmapResolution	String	Indicates bitmap resolution on SurePOS 100/SureOne thermal printers. Valid values are 0 (low) and 9 (high) only. Default is 9.	No

Supported settings

Note: Not all of these settings can be modified with the Configuration tool.

Table 158. Service Object settings for EIA-232 attached SureMark devices (POS printer), supported

Keyword	Type	Description	OPOS Gateway Support
BitmapSpeedQuality	String	Speeds up bitmap downloading. Valid values are: False (default) True	No

Table 158. Service Object settings for EIA-232 attached SureMark devices (POS printer), supported (continued)

Keyword	Type	Description	OPOS Gateway Support
PDF417ECCLevel	String	<p>This property adds on the barcode a printed security level to enable scanners to read the bar code even if it has been torn, written on, or damaged in other ways. Error correction is specified by selecting a level from 0 to 8. At level 0, a damaged PDF417 cannot be read, but the damage can be detected. At levels 1 through 8, a PDF417 symbol can still be read, even when damaged. As the error correction level increases, more damage can occur to the symbol and still be read. For values of 9 to 400, the ECC level is assumed as a percentage of the code words in the barcode.</p> <p>Valid values: 0 to 400 in decimal representation.</p> <p>Notes:</p> <ol style="list-style-type: none"> 1. This setting cannot be modified with the Configuration tool. 2. If no property is found, the default value is used: 15. 3. If the property is present but the value is not a number, the default value is used. 4. If the property is present but it has a value not in the range of values, it is matched to the closest parameter. 	Yes
PDF417AspectHeight	String	<p>This property selects the value for the aspect ratio height of the PDF417 barcode.</p> <p>Valid values: 1 to 9 in decimal representation.</p> <p>Notes:</p> <ol style="list-style-type: none"> 1. This setting cannot be modified with the Configuration tool. 2. If no property is found, the default value is used: 1. 3. If the property is present but the value is not a number, the default value is used. 4. If the property is present but it has a value not in the range of values, it is matched to the closest parameter. 	Yes
PDF417AspectWidth	String	<p>This property selects the value for the aspect ratio width of the PDF417 barcode.</p> <p>Valid values: 1 to 9 in decimal representation.</p> <p>Notes:</p> <ol style="list-style-type: none"> 1. This setting cannot be modified with the Configuration tool. 2. If no property is found, the default value is used: 2. 3. If the property is present but the value is not a number, the default value is used. 4. If the property is present but it has a value not in the range of values, it is matched to the closest parameter. 	Yes

Table 158. Service Object settings for EIA-232 attached SureMark devices (POS printer), supported (continued)

Keyword	Type	Description	OPOS Gateway Support
PDF417Truncation	String	<p>This property enables the truncation of the PDF417 barcode. Truncated PDF generates a symbol with the right row indicator and stop pattern replaced by a single width bar. There is a slight degradation in decode performance if truncation is enabled, which allows more data to fit in the image width. Valid values:</p> <p>ON (Enables truncation)</p> <p>Other value (Disables truncation, default)</p> <p>Notes:</p> <ol style="list-style-type: none"> 1. This setting cannot be modified with the Configuration tool. 2. If no property is found, the default value is used. 	Yes
TranslateCharacter	Key	<p>Key values for translating one character to another. This is a key folder in the Registry in which entries that can replace the characters are stored. See TranslateCharacter\<X> for details about the entries that can be added inside this key.</p> <p>Note: This setting cannot be modified with the configuration tool.</p>	Yes
TranslateCharacter\<X>	String	<p>The one-byte hexadecimal value of the character to translate. For example, when you translate char "E" (0x45) to char "e" (0x65), the entry name is 45 and the entry value is 65. Write <i>only</i> the number in the entry.</p> <p>Note: This setting cannot be modified with the Configuration tool.</p>	Yes
CapRec2Color	String	<p>When color thermal paper is loaded in the SureMark printer, the valid values are:</p> <p>N Color paper not loaded (default)</p> <p>Y Color paper loaded</p>	Yes
ProportionalFontFixedWidth	String	<p>This property aligns proportional font characters on a fixed width. The value is expressed in printer dots. If this property is used the proportional characters are treated as fixed characters.</p> <p>Valid values: 8 to 32 in decimal representation.</p> <p>Notes:</p> <ol style="list-style-type: none"> 1. This setting cannot be modified with the Configuration tool. 2. If no property is found, the default value is used: 20. 3. If the property is present, but the value is not a number, the default value is used. 4. If the property is present but it has a value not in the range of values, it is matched to the closest parameter. 	Yes

Table 158. Service Object settings for EIA-232 attached SureMark devices (POS printer), supported (continued)

Keyword	Type	Description	OPOS Gateway Support
PrinterModel	String	4689 only. Specifies the model of 4689 printer in use. Valid values are: <ul style="list-style-type: none"> • 4689-TD5 • 4689-3M1 • 4689-3G1 • 4689-TD5(integrated into 4674) • 4689-TG1(integrated into 4674) 	No
PersistentBitmaps	String	Enables storage of downloaded bitmap in the registry. Valid values are: <p>False Disabled (default). Service Object must download the bitmap each time the driver is opened.</p> <p>True Enabled. Downloaded bitmap is stored in the registry.</p> <p>Note: This setting cannot be modified with the Configuration tool.</p>	No
ErrorOnCoverOpen	String	Fired Error Event when cover is opened. Valid values are: <p>False Do not fire event (default)</p> <p>True Fire event</p> <p>Note: This setting cannot be modified with the Configuration tool.</p>	No
LegacyRS-232Mode	String	Processes same as prior to release 1.7.1. Valid values are: <p>OFF Default</p> <p>ON</p> <p>Note: This setting cannot be modified with the Configuration tool.</p>	No
LegacyDIMode	String	Processes DI same as prior to release 1.7.1. Valid values are: <p>OFF Default</p> <p>ON</p> <p>Note: This setting cannot be modified with the Configuration tool.</p>	No
OnlineTimeout	String	Time (in milliseconds) to wait for device to come online. Note: This setting cannot be modified with the Configuration tool.	No
OEMEmulation	String	Emulate OEM printer. Valid values are: <p>False (default)</p> <p>True</p>	No

Table 158. Service Object settings for EIA-232 attached SureMark devices (POS printer), supported (continued)

Keyword	Type	Description	OPOS Gateway Support
DefaultLargeFont	String	<p>This property selects the font with the largest size available on the printer, typically: 12 dots x 24 dots on Receipt and 7 half dots x 9 dots on SLIP. The selection is made when the device is OPENed.</p> <p>Valid values are:</p> <p>True</p> <p>False (default)</p> <p>Notes:</p> <ol style="list-style-type: none"> 1. If no property is found, the default value is used: False. 2. If the property is present but it has an invalid value, then the default value is used. 	Yes
Default8LPI	String	<p>This property selects the spacing needed to allow the user to print 8 lines per inch on the paper.</p> <p>Valid values are:</p> <p>True</p> <p>False (default)</p> <p>Notes:</p> <ol style="list-style-type: none"> 1. If no property is found, the default value is used. 2. If the property is present but it has an invalid value, then the default value is used. 	Yes
DocAdvance	String	<p>This property selects the number of motor steps to advance the paper on a Document Insert, from the top Document sensor to the first print position. Valid values: 1 to 255 in decimal representation.</p> <p>Notes:</p> <ol style="list-style-type: none"> 1. This setting cannot be modified with the Configuration tool. 2. If no property is found, the default value is used: 50 (0x32). 3. If the property is present but the value is not a number, the default value is used. 4. If the property is present but it has a value not in the range of values, it is matched to the closest parameter. 5. Applies only to EIA-232 4610 printer. 	Yes

Table 159. Service object settings for SureOne devices (POS printer)

Keyword	Type	Description	OPOS Gateway Support
ThermalPrinter	String	Whether printer is impact or thermal. Valid values are: 0 Impact (default) 1 Thermal Note: Applies only to SureOne/SurePOS 100.	No
NarrowPaper	String	Whether paper is normal or narrow width. Valid values are: 0 Normal (default) 1 Narrow Note: Applies only to SureOne/SurePOS 100.	No
BitmapResolution	String	Bitmap resolution (for thermal printers only). Valid values are: 0 Low resolution (default) 9 High resolution Note: Applies only to SureOne/SurePOS 100.	No
PrinterModel	String	Specifies the model of printer in use. Valid values are: 0 Single-head impact (default) 1 Double-head impact 2 Thermal 3 A04/A05 impact Note: Applies only to SureOne/SurePOS 100.	No

OPOS DirectIO calls

Flash memory

All OPOS access to the Flash memory in the SureMark printer is through DirectIO() methods. The following DirectIO commands are added to the SureMark OPOS Service Object for the RS-485, USB and EIA-232 interfaces.

Table 160. DirectIO commands

Command	Long*	BSTR*	Comment
FLASH_MEMORY	N/A	String	<p>Write a record to flash memory. The format of the data to be written is r1.r2.r3.r4.n1.n2.data, where r1,r2, r3 and r4 are 32-bit numbers, in little-endian format, indicating the record number and n1 and n2 are 16-bit numbers, in little-endian format, indicating the number of data bytes to be written.</p> <p>When AsyncMode is set to true, the data is queued to the printer. Any error associated with this write causes a DirectIoEvent. If the write is successful, an OutputCompleteEvent is fired.</p> <p>If the record number is beyond the maximum records supported, pData is set to DIRECTIO_FLASH_ERROR_REASON_OUT_OF_RANGE (0x2F).</p> <p>If the record number is beyond the record length or is longer than the set record length or the maximum supported, pData is set to DIRECTIO_FLASH_ERROR_REASON_TOO_LONG (0x2D).</p> <p>When AsyncMode is false, this command waits until the memory is written to the printer (or an error condition occurs) before returning control to the application. If there is an error, ResultCodeExtended is set with either of the two values, or with the POSSWIN internal error.</p>

Table 160. DirectIO commands (continued)

Command	Long*	BSTR*	Comment
READ_FLASH_MEMORY (0x11)	N/A	String	<p>Read the flash memory record number. The format of the data to be written is r1.r2.r3.r4.n1.n2.data, where r1, r2, r3 and r4 are 32-bit numbers, in little-endian format, indicating the record number.</p> <p>When AsyncMode is set to true, the data is returned to the application by a DirectIOEvent with the EventNumber set to DIRECTIO_FLASH_DATA (0xFD). Any error associated with this read causes a DirectIOEvent with the EventNumber set to DIRECTIO_FLASH_ERROR (0xFE).</p> <p>If the record number is beyond the maximum records supported, pData is set to DIRECTIO_FLASH_ERROR_REASON_OUT_OF_RANGE (0x2F).</p> <p>If there is not response to the request within 5 seconds, pData is set to DIRECTIO_FLASH_ERROR_REASON_CMD_TIMEOUT (0x2E).</p> <p>If the record number is beyond the record length or is longer than the set record length or the maximum supported, pData is set to DIRECTIO_FLASH_ERROR_REASON_TOO_LONG (0x2D).</p> <p>When AsyncMode is false, this command waits until the memory is read from the printer (or an error condition) before returning the data to the application. The record is returned in the pString field of the DirectIO call. If there is an error, ResultCodeExtended is set with any one of these three values, or with the POSSWIN internal error.</p>
QUERY_FLASH_SIZE (0x12)	Data	N/A	<p>Returns the size of memory.</p> <p>The value is returned in the pData field of the DirectIO call.</p>
QUERY_MAXIMUM_RECORDS (0x13)	Data	N/A	<p>Returns the maximum number of records. This number is calculated by dividing the maximum printer memory by the application requested memory size.</p> <p>The value is returned in the pData field of the DirectIO call.</p>
SET_RECORD_LENGTH (0x14)	Data	N/A	<p>Specifies the number of bytes for each record written to the flash memory. The flash memory should be erased after changing the record size. The OPOS drivers do not automatically erase the memory.</p>
ERASE_FLASH_MEMORY (0x15)	N/A	N/A	<p>Erases all data stored in the flash memory on the 4610 printer.</p>
GET_RECORD_LENGTH (0x16)	Data	N/A	<p>Retrieves the number of bytes for each record written to the flash memory.</p> <p>The value is zero if it has not yet been set after an erase.</p>

Check scanning support

DirectIO commands are available to support check scanning on the SureMark™ T18/9 POS Printers. Table 161 lists the check scanning supported commands for DirectIO.

Table 161. Check scanning supported commands for DirectIO

Command	LONG *	BSTR *	Comments
CS_MICR_READ_WITH_SCAN (201)	Data	N/A	This command is used to configure the printer to perform a MICR read in the same pass with a check scan. Set Data to CS_ENABLE_READ(1) to enable read with scan, CS_DISABLE_READ(0) to disable. To request the current value set Data to GET_VALUE(-1), which will return the current value in Data. The default is 0 (disabled). A return code of OPOS_E_ILLEGAL is returned if the value is not valid. A return code of OPOS_E_FAILURE is returned if the SureMark Printer not equipped with a document scanner.
CS_COMPRESSION_FORMAT (202)	data	N/A	<p>This command is used to set the compression format when an image is stored or retrieved. Format of an image once stored does not change. To request the current value, set Data to GET_VALUE(-1); the current value will be returned in Data. The default is CS_CF_TIFF_COMP(0). A return code of OPOS_E_ILLEGAL is returned if the value is not valid. A return code of OPOS_E_FAILURE is returned if the SureMark Printer is not equipped with a document scanner. The possible values for Data are:</p> <p>CS_CF_TIFF_COMP(0) TIFF-CCIT-Group 4 compression</p> <p>CS_CF_JPEG(1) JPEG compression</p> <p>CS_CF_BMP(2) BMP (uncompressed)</p> <p>CS_CF_NONE (3) No compression (gray scale)</p> <p>CS_CF_TIFF(4) TIFF file, no compression (gray scale)</p>
CS_SCAN_DOCUMENT (203)	N/A	String	This command is used to start the scan of the document present in the document insert station. A return code of OPOS_E_FAILURE is returned if the SureMark Printer is not equipped with document scanner or if scan is not successful. String parameter contains the width and length of the scanned document separated by a comma if the scan is successful.

Table 161. Check scanning supported commands for DirectIO (continued)

Command	LONG *	BSTR *	Comments
CS_STORE_DOCUMENT (204)	Data	String	<p>This command is used to store all or part of the last document scanned. The document image will be stored in the format specified by compression format. The value in Data sets the area or areas to store. Upon return, Data will contain the first index of the storage area in the printer and String will contain the tag data string and the area dimensions to store. A return code of OPOS_E_FAILURE is returned if the SureMark Printer is not equipped with document scanner or if store is not successful. Possible Data values:</p> <p>CS_STORE_ENTIRE(0) store entire image</p> <p>CS_STORE_PERSONAL(1) store personal check template</p> <p>CS_STORE_BUSINESS(2) store business check template</p> <p>CS_STORE_UD(3) store using user defined values</p> <p>For String, see "Storage string remarks" for additional information.</p>
CS_RETRIEVE_BY_INDEX (205)	Data	String	<p>This command retrieves the image stored at the location specified in Data and stores the image in String. If Data is zero, then the last scanned image is retrieved. The String data format is set based on BinaryConversion. All data starts with a header. A return code of OPOS_E_FAILURE is returned if the SureMark Printer is not equipped with a document scanner, or if the retrieve is not successful.</p>
CS_RETRIEVE_BY_TAGNAME (206)	N/A	String	<p>This command retrieves the image stored with the tagData value specified in String and stores it in String. The String data format is set based on OPOS-specific property. A return code of OPOS_E_ILLEGAL is returned if the string is empty. A return code of OPOS_E_FAILURE is returned if the SureMark Printer is not equipped with document scanner or if the retrieve is not successful. Image is marked as read after retrieval.</p>
CS_ERASE_STORAGE (207)	N/A	N/A	<p>This command erases all stored images from the printer storage. A return code of OPOS_E_FAILURE is returned if the SureMark Printer is not equipped with document scanner or if erase store is not successful.</p>

Storage string remarks

The String parameter for the CS_STORE_DOCUMENT command contains the area or areas to be stored from the last scanned image, in the format:

x0,y0,dx0,dy0,x1,y1,dx1,dy1,x2,y2,dx2,dy2,x3,y3,dx3,dy3,tagdata

where:

x0, y0 2 bytes each, top-left corner of area to be stored

dx0, dy0

2 bytes each, offset in the x and y direction respectively, to be stored

x1, x2, x3, y1, y2, y3, dx1, dx2, dx3, dy1, dy2, dy3

2 bytes each, corresponding offset in the x and y direction to define size of sub-block to store

tagdata

ASCII string null-terminated character, maximum 100 characters

String is interpreted based on the OPOS-specific property. All offsets are based upon the UPOS MapMode. If MapMode is set to PTR_MM_DOTS, 0.01 inches is used.

When storing an image, you can elect to store the entire image within the defined area, or just selected blocks within the defined area. Saving selected blocks reduces storage use, but keeps related data together. When storing multiple blocks of data, each block gets a unique storage location. A byte in the header message indicates that the block is part of a group. The first half-byte indicates which block of the group it is, the second half-byte indicates the number of blocks in the group. If the byte returned is X'14', then the block is the first of a group of four. All blocks contain header information, but only the first block in a group contains tag data. The storage method defines how the image should be stored.

CS_STORE_ENTIRE(0): All data defined within x0, y0, dx0, dy0 is stored; x1, x2, x3, y1, y2, y3, dx1, dx2, dx3, and dy1, dy2, dy3 should not be included.

CS_STORE_PERSONAL(1): A predefined template, based on a personal check is used to store the image. The area defined is the entire personal check, however only the name/address and the MICR blocks are saved; x0, x1, x2, x3, y0, y1, y2, y3, dx0, dx1, dx2, dx3, and dy0, dy1, dy2, dy3 should not be included.

CS_STORE_BUSINESS(2): A predefined template, based on a business check is used to store the image. The area defined is the entire business check, however only the name/address, and MICR blocks are saved; x0, x1, x2, x3, y0, y1, y2, y3, dx0, dx1, dx2, dx3, and dy0, dy1, dy2, dy3 should not be included.

CS_STORE_UD(3): This method allows the user to define sub-blocks of data to store. All command data (x0, x1, x2, x3, y0, y1, y2, y3, dx0, dx1, dx2, dx3, and dy0, dy1, dy2, dy3) must be sent. If fewer than four blocks of data are to be saved, the value of -1 must be sent for unused parameters.

The top-left corner of the scanned document is used as the point of reference (see Figure 31 on page 195). The xn command parameters are horizontal offsets from the left side of the scanned document. The yn parameters are vertical offsets from the top of the scanned document. The dxn and dyn parameters define the width and height, respectively, of the defined area or block.

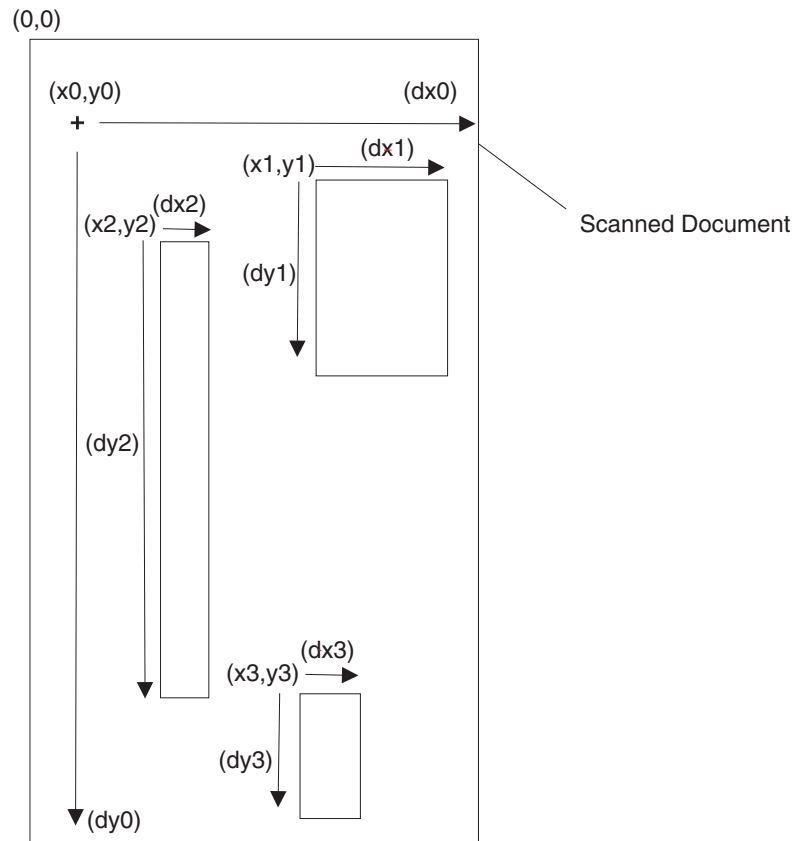

Figure 31. Scanned image organization

Retrieve storage header

Each image retrieved starts with header information in the following format:

- Status: 1 byte
 - Bit 7, Image read; 1 = image has been read, 0 = image has not been read
 - Bits 6 - 0; Reserved
- Compression: 1 byte
 - Bits 7 - 3; Reserved
 - Bits 2 - 0; Algorithm used to compress image. See Compression Format.
- Size1: 4 bytes
 - Number of bytes in image, not including tag data.
- Size2: 4 bytes (x1, y1)
 - Width of image (x1) (in hundredths of inch increments), 2 bytes
 - Height of image (y1) (in hundredths of inch increments), 2 bytes
- Block position: 1 byte
 - Lower four bits indicate the number of blocks that were saved for the image.
 - Upper four bits represent the current block number.
- Future: 1 byte
 - Reserved
- Tag data:
 - ASCII data supplied by the application, terminated by a null string.

Page Mode printing

DirectIO commands are available to support Page Mode printing on the SureMark TI3, TI4, TI8, and TI9 POS Printer. The following table shows the Page Mode supported commands for DirectIO.

Table 162. Page Mode supported commands for DirectIO

Command	LONG *	BSTR *	Comments
PM_CLEAR_PRINT_AREA (101)	N/A	N/A	Clears the print area defined in the current PrintArea.
PM_PAGE_MODE_PRINT (102)	Data	N/A	<p>Data can be one of the following values:</p> <p>PM_PM_PAGEMODE (1) Enters Page Mode</p> <p>PM_PM_PRINTSAVE (2) Prints the current page and stays in page mode.</p> <p>PM_PM_NORMAL (3) Prints the current page and exits page mode.</p> <p>PM_PM_CANCEL (4) Clears the page area and exits page mode.</p> <p>When the page is printed, the area printed is always from the top of the page area to the end of the print area specified. The top cannot be cropped by using the print area.</p>
PM_HORIZONTAL_POSITION (103) PM_VERTICAL_POSITION (104)	N/A	N/A	<p>Sets or returns the position for the horizontal/vertical print for the currently selected PageModeStation. If the value sent in position 0 is GETVALUE(-1) the current position is returned. Anything other than GETVALUE attempts to set the position; the value that is set is returned in position 0. Horizontal and vertical position is set based on the print direction. Horizontal position is parallel to the print direction. Vertical position is perpendicular to the print direction.</p>
PM_PAGE_AREA (105)	N/A	String	Returns the Page area of the printer in the object for the currently selected PageModeStation. The format is "x,y", where x is the width (horizontal) and y is the length (vertical).
PM_PAGE_MODE_STATION (106)	Data	N/A	Sets or returns the current PageMode station using position 0 of the data int array. If the value sent in position 0 is GETVALUE(-1) the current station is returned. Anything other than GETVALUE attempts to set the station; the value that is set is returned in position 0.

Table 162. Page Mode supported commands for DirectIO (continued)

Command	LONG *	BSTR *	Comments
PM_PRINT_AREA (107)	N/A	String	Sets or returns the desired Print Area. If an empty StringBuffer is sent then a "get only" is emulated. Anything else attempts a set for the currently selected PageModeStation. The format is: x,y,dx,dy where: <ul style="list-style-type: none"> • x is the horizontal start position. • y is the vertical start position. • dx is the horizontal offset. • dy is the vertical offset.
PM_PRINT_DIRECTION (108)	value	N/A	Valid values for the currently selected PageModeStation are: GETVALUE (-1) - get only PM_PD_LEFTTORIGHT (1) PM_PD_BOTTOMTOTOP (2) PM_PD_RIGHTTOLEFT (3) PM_PD_TOPTOBOTTOM (4)

You must use the Page Mode commands PM_HORIZONTAL_POSITION and PM_VERTICAL_POSITION to align Bar Codes. The printBarCode method alignment parameters are ignored for bar codes printed in Page Mode.

DirectIO commands are also used to set/get properties and capabilities. All commands are indirectly get commands, for example if the HORIZONTALPOSITION is set to a value that is not supported, the data parameter is set to a value that is supported and the hardware is set to that value.

OPOS extended result codes

Table 163. Extended result codes

ExtendedResultCode	Name	Description
501	IBM_EPTR_IMAGE_SCAN_FAILED	Image failed to be scanned by the printer.
502	IBM_EPTR_IMAGE_RETRIEVE_FAILED	An error occurred while reading check image data from printer
503	IBM_EPTR_HOME_ERROR	The DI station print head is not in the home position. If opening/closing the DI station cover does not resolve the issue, call IBM and place a hardware service call.
504	IBM_EPTR_PAPER_LOAD_ERROR	A required document was not in the slip station when data was to be printed.
505	IBM_EPTR_PAPER_ERROR	A paper feed error occurred .
506	IBM_EPTR_UNRECOVERABLE_ERROR	Possible at startup if a firmware update corrupted the printer and the printer is running out of the boot sector. Should not happen on TI8/9 which does not update the firmware until after all the update data has been received.

Table 163. Extended result codes (continued)

ExtendedResultCode	Name	Description
507	IBM_EPTR_COMMAND_REJECT	The printer has rejected a command sent to it. The only time this is likely to occur is if the printer reset in the middle of sending logo data to the printer. When the printer is recovered and the first command is a continue data command containing the rest of the logo data, it will reject the data because it has not been setup to accept the starting logo data.
508	IBM_EPTR_COMMUNICATION_ERROR	Low-level RS-485 communication protocol error.
509	IBM_EPTR_NOT_RESPONDING	An error occurred communicating with the printer.
510	IBM_EPTR_RESCAN_REQUIRED	An error occurred scanning the document, and it must be scanned again. Should only occur on T19 printers, and only if the firmware level is less than ec69.
511	IBM_EPTR_PRINTER_RESET	The printer has reset itself. This is normally caused by the OS re-enumerating the USB bus and causing the printer to power cycle.
512	M_EPTR_NO_IMAGE_AVAILABLE	Check image failed to be read using RetrieveByIndex or RetrieveByTagName DirectIO commands.

Additional OPOS information

4610 printer firmware update

The IBM OPOS driver has the ability to automatically update the printer firmware if the printer is attached to the terminal when the terminal boots. It does not have this ability if the printer is attached to the terminal after the terminal has booted and the operating system has loaded.

In addition, printer firmware can be update manually at any time.

Updated printer firmware update files can be downloaded from the IBM website at: <http://www.ibm.com/solutions/retail/store/support/>

1. Go to: www.ibm.com/solutions/retail/store/support
 - a. Under Peripherals, click **IBM SureMark Printer**.
 - b. Under Downloads, select the appropriate link for your printer model.
 - c. From the Search Results displayed, select **IBM 4610 SureMark Printer, Microcode Files for Firmware Update**.
 - d. Download the zip file for OP0S/JavaPOS. This zip file contains multiple firmware files; choose the correct one from the following for your printer type.
2. Place the firmware file for your printer type into the \pos\firmware folder.
3. Make sure the printer is attached and restart.

Each model of 4610 printer has a different firmware file associated with it.

Table 164. IBM 4610 printer firmware update

Printer Model	Firmware update filename
TI1, TI2	aip46mc.hex
TI3, TI4, TG3, TG4, TF6, TM7	aip46mch.hex
TI5, TM7, TF7	aip46mcd.hex
TI8	aip46ti8.hex
TI9	aip46ti8.hex
2CR, 2NR	aip46v4.hex

If the firmware file you select does not match the type of printer you have attached, the program will not update the printer.

Manual update (EIA-232)

Printer firmware in an EIA-232 attached 4610 printer can be updated manually by using `\pos\bin\s232firmwareupdater.exe`.

This is a GUI application that allows you to select a previously-configured printer to update, and which firmware file to use.

Manual update (RS485/USB)

Printer firmware in RS485 and USB attached 4610 printers can be updated manually by using `\pos\bin\aipfld46.exe`.

This is a Windows command-line program that must be run from a Windows shell prompt. Use the following syntax to run the AIPFLD46 program:

```
aipfld46 -Sslot -Pport -Ffirmwarefilename [-O]
```

Table 165. Parameter setting for AIPFLD46

Parameter	Description
-S slot	The slot number of the 4610 for which the firmware download is intended. RS485 is slot number 1, USB is slot number 8.
-P port	The port number of the 4610 for which the firmware download is intended. The port number for RS485 and USB is 17.
-F firmwarefilename	The name of the file containing the firmware data for the printer. A fully qualified path name must be specified when this program is run manually.
-O	By default you can only upgrade firmware in a printer; you can force the application to downgrade printer firmware by using this option.

A log file named `aipfld46.log` is created in the `\pos\log` folder when the firmware download program is executed.

There is no progress indicator on screen, but you can determine the update progress by looking at the log file.

Automatic update (EIA-232)

Because EIA-232 printers can not be automatically detected by the driver, the firmware update program will try to apply all of the printer firmware files to all of the currently configured EIA-232 4610 printers.

The automatic firmware update process is started by a Windows service, "IBM OPOS RS232 Firmware Update".

If you do not want the firmware update process to run when the terminal boots, you may either disable the service or delete the firmware update files from the \pos\firmware folder

Automatic update (RS485/USB)

The automatic firmware update process for RS485 and USB printers is exactly the same as the manual process, except that the aipfld46 program is run automatically by the driver if it detects that the firmware in the update file is newer than the firmware in the printer.

If you do not want the firmware update process to run when the terminal boots, you should delete the firmware update files from the \pos\firmware folder.

4610 printer font conversion

Convert the downloaded files using the 4689CNVT.EXE program.

4689CNVT configuration-file

configuration-file

One of the configuration files contained in CONVERT.EXE

Notes:

1. The font files must be in the same directory as the conversion program.
2. The output font file will have the same name as the supplied configuration file, but will have a file extension of .FON.

4610 printer font download

To download fonts to the IBM SureMark Point of Sale Printer Model TI5, TM7, and TF7, you will need the following:

- The 4610 SureMark Point of Sale Printer font download program, AIPFNT46.EXE, which comes with the IBM Point of Sale Subsystem for Windows.
- Font files for the IBM 4610 SureMark Point of Sale Printer Model TI5 and the IBM 4610 SureMark Point of Sale Printer Model TI5 font conversion program, 4610CNVT.EXE, which can be downloaded from the IBM Retail Store Solutions Support site: www.pc.ibm.com/store
 1. Select **Support** under Retail Store Solutions
 2. Select **IBM SureMark Printer** under SurePOS Peripherals.
 3. Select **DBCS Models** under Downloads. From this page, you can download fonts for Japanese (Gothic and Micho styles plus user-defined fonts), Korean, and Chinese (Simplified and Traditional).
 4. Select **Driver Font Utility Package** to download the font conversion program and font configuration files.

This package contains the following:

File Name	File Description
4610CNVT.EXE	Font conversion program
chnm1381.cfg	Chinese Simplified (PRC) font - Code Page 1381
chnm950b.cfg	Traditional Chinese (BIG-5) with Bold SBCS impact (Taiwan) fonts - Code Page 950
jpngs932.cfg	Japanese Gothic Style font - Code Page 932
jpnms932.cfg	Japanese Mincho Style font - Code Page 932
korms949.cfg	Korean font - Code Page 949

Converting Printer Font Files

Convert the downloaded files using the 4610CNVT.EXE program.

4610CNVT configuration-file

configuration-file

One of the configuration files contained in CONVERT.EXE.

Notes:

1. The font files must be in the same directory as the conversion program.
2. The output font file will have the same name as the supplied configuration file, but will have a file extension of .FON .

Downloading fonts to the printer

Font files for the IBM 4610 SureMark Point of Sale Printer Model TI5 must be downloaded manually using the AIPFNT46.EXE program:

AIPFNT46 -Sslot -Pport -Fx:\dir\font-file {-Q}

-Sslot The slot number (in decimal) of the printer for which the download is intended

-Pport The port number (in decimal) of the printer for which the download is intended.

-Fx:\dir\font-file

Fully qualified path name for the font file to be downloaded to the printer.

-Q : Quiet mode. No progress information is displayed.

4689 printer font download

To download fonts to the IBM 4689 SurePOS Receipt Journal Printer, you will need the following:

- The 4689 Printer font download program, AIPFNTRJ.EXE, which comes with the IBM Point of Sale Subsystem for Windows.
- The 4689 Printer font conversion program, 4689CNVT.EXE, and IBM 4689 Printer font files, which can be downloaded from the IBM Retail Store Solutions Support site: www.pc.ibm.com/store:
 1. Select **Support** under Retail Store Solutions.
 2. Select **Other Systems and Adapters** under SurePOS Peripherals.
 3. Select **4689** under IBM POS Printers.
 4. Select **Font Support Files** to download the font files.

The download contains the following:

File Name	File Description
4689JPNM.EXE	Japan, Mincho style font (diskette image)
4689JPNG.EXE	Korea, Mincho style font (diskette image)
4689JPNU.EXE	Japan, user-defined fonts (diskette image)
CONVERT.EXE	Contains: <ul style="list-style-type: none"> • 4689CNVT.EXE : conversion program • jpngs932.cfg: Japan, gothic style + user-defined fonts font configuration file • jpnms932.cfg: Japan, mincho style + user-defined fonts font configuration file • readme.txt: the directions given here
readme.txt	The information presented in this section.

Converting Printer Font Files

Convert the downloaded files using the 4689CNVT.EXE program.

4689CNVT configuration-file

configuration-file

One of the configuration files contained in CONVERT.EXE

Notes:

1. The font files must be in the same directory as the conversion program.
2. The output font file will have the same name as the supplied configuration file, but will have a file extension of .FON.

Downloading Fonts to the Printer

Font files for the IBM 4689 SurePOS Receipt Journal Printer must be downloaded manually using the AIPFNTRJ.EXE program:

AIPFNTRJ -Sslot -Pport -Fx:\dir\font-file {-Q}

-Sslot :

The slot number (in decimal) of the printer for which the download is intended.

-Pport :

The port number (in decimal) of the printer for which the download is intended.

-Fx:\dir\font-file :

Fully qualified path name for the font file to be downloaded to the printer.

-Q : Quiet mode. No progress information is displayed.

Model 4 printer font download

When the IBM JavaPOS system recognizes a Model 4A printer that it has not used before, it will automatically download to the printer one of the character sets described below:

File	Description
M4A00850.FON	The single-byte characters are the same as those in the Model 4 printer. The characters in this font file are used for the following code pages: <ul style="list-style-type: none"> • 437

- 850
- 852
- 857
- 860
- 861
- 862
- 863
- 864
- 865

M4A00932.FON

The double-byte characters for Japan. This character set is a subset of the characters in code page 932. For the supported characters, see the *IBM JavaPOS system: Installation, Keyboards, and Code Pages* publication.

M4A00949.FON

The double-byte characters for Korea. This character set is a subset of the characters in code page 949. For the supported characters, see the *IBM JavaPOS system: Installation, Keyboards, and Code Pages* publication.

Manually Downloading Characters

If at a later time, you want to use another character set, or if you want to define your own characters and download them to the Model 4A printer, you can do so manually. The program to download a new character set to the Model 4A printer is AIPM4ALD.EXE. This program is in the \BIN directory where the IBM JavaPOS system is installed.

Use the following syntax to run the AIPM4ALD program:

```
AIPM4ALD -Sslot -Pport -Fx:\dir\font-file [ -Q ]
```

The parameters for the AIPM4ALD program are:

Parameter	Description
-S <i>slot</i>	The slot number (in decimal) of the IBM Model 4A printer to which the new character set is to be downloaded.
-P <i>port</i>	The port number (in decimal) of the IBM Model 4A printer to which the new character set is to be downloaded.
-F <i>x:\dir\font-file</i>	The name of the file containing the characters to be downloaded to the IBM Model 4A printer. A fully-qualified path name must be specified when this program is run manually.
-Q	Quiet Mode. Do not display progress information
-V	Verify Characters. Verify each character by printing it on the CR station after all the characters have been downloaded.

Font File Format

There are three types of records that are allowed in a Model 4A font file. These are:

- Comment Record
- Keyword Record

- Character Definition Record

A *comment record* can be either a blank line, or a line with an exclamation point (!) as the first non-blank character.

A *keyword record* is a line with one of the keywords defined below followed by one or more blank characters and ending with a value for the keyword.

A *character definition record* is a line of hexadecimal ASCII characters. Each pair of characters defines one byte of the character definition. The first two pairs of characters identify the character being defined and the remaining characters define the character.

Keywords: To define characters to the IBM JavaPOS system for use with the Model 4A printer, the following keywords and their corresponding values must be defined in the font file along with the definition of each character. If any of these keywords are omitted, unpredictable results can occur when your application is using the printer.

Keyword	Description
CODEPAGE	The code page this font file defines.
HEIGHT	Defines the double-byte character height. The valid values are 9 or 16.
MODE	Defines this code page to be a single-byte, or a double-byte code page. A value of 0 (zero) indicates this is a single-byte code page and a value of 1 (one) indicates this is a double-byte code page.
SPACE	The number of dot columns to be added to each double-byte character. The valid values are 0 (zero) through 16.
WIDTH	Defines the double-byte character width. The valid values are 10 through 16.

Character Definition Record: Each *character definition record* defines one character for the Model 4A printer. Each character on the line must be a hexadecimal ASCII character. Each pair of characters defines one byte of the character definition. The first two pairs of characters identify the character being defined and the remaining characters define the character.

Character Identifier: The first two pairs of characters that identify the character being defined must be between 0x0000 and 0x00FF, or between 0x8000 and 0xFFFF. The characters in the range 0x0000 through 0x00FF define the single-byte characters and there must be 44 hexadecimal ASCII characters (22 bytes). The characters in the range 0x8000 through 0xFFFF define the double-byte characters and the number of hexadecimal ASCII characters depends upon the width of the character being defined. The number of characters in the line can be calculated by multiplying the character width, as defined by the WIDTH keyword, by 4 and adding 4. The additional four characters are for the character identifier.

Note: If you define double-byte characters in your font file, you must define the character 0x8000 to be all zeros. This is because the IBM JavaPOS system uses that character for padding double-byte character print lines when positioning the print head over characters already printed.

Character Definition: Each dot column on the Model 4A printer has nine print wires for single-byte characters and between nine to sixteen print wires for double-byte characters.

The definition of each character follows the character identifier on each line. Each pair of hexadecimal ASCII values defines one byte of the character. For the Model 4A printer, each pair of bytes (four characters) defines which print wires are turned on for each dot column to be printed. Within each pair, the first two hexadecimal ASCII characters (first byte) defines which of the lower eight print wires will be turned on and the second two hexadecimal ASCII characters (second byte) defines which of the upper eight print wires will be turned on. Within each byte, the least significant bit represents the top print wire.

For single-byte characters, the least significant bit of the first byte in the pair of dot column bytes represents print wire number nine. For single-byte characters, this is the only bit used in the first byte. For double-byte characters, the number of significant bits is determined by the LENGTH keyword. If the LENGTH keyword is set to 9, the double-byte character definition is the same as the single-byte character. If the LENGTH keyword is set to 16, then all eight bits of the first byte is used to define the print wires 9 through 16.

Character Definition Restrictions: The following should be considered when defining characters for the Model 4A printer:

- When defining characters, the same print wire should not be turned on in consecutive dot columns.
- For single-byte characters, the spacing between characters is included in the character definition.
- For double-byte characters, the spacing between characters can be either included in the character definition, or defined by the SPACE keyword.

Barcode printing

The width parameter of the printBarcode method is not a definite value. Since the ratio of the width of thick and thin lines must be fixed, the width parameter is used to calculate a percentage of the total line width of the station, such as RecLineWidth. The printer hardware accepts values of 2 - 4. Therefore, if width is less than 34% of XxxLineWidth, then 2 is used, 34% to 66% sends a 3 and greater than 66% sends a 4.

The height parameter for the Receipt Station accepts 1 - 255 dot rows. On the slip station, it height parameter is converted to head passes. The acceptable number of head passes is 3 to 5, or 27 to 45 dots in map mode, when SlpLineSpacing equals 9 dots.

Rotated printing

On the slip, only the alignment settings are ignored. Bold and Double High attributes are ignored by the hardware.

DBCS support

Downloading of fonts to SureMark printers that support DBCS is described in *Point of Sale Subsystem: Programming Reference and User's Guide, Appendix F*.

Color printing

In order to use color printing capability, the firmware level must be 33 or greater, supported color thermal paper must be used, and the CapRec2Color option must be set at configuration time.

User-defined fonts

The SureMark printers support up to four user-defined character sets. For EIA-232 printers, the user-defined character sets are identified as character sets 102 through 105; for RS-485 and USB printers, the user-defined character sets are identified as 101 through 104. These character set identifiers appear in the CharacterSetList property.

Note: For EIA-232 printers, character set 101 is the printer's generic code page. For RS-485 and USB, the printer's generic code page is not supported.

To define a single proportional font, two of the printer's user-defined character sets are required. For EIA-232, a user-defined proportional font can be either character set 102 or 104; for RS-485 and USB, a user-defined proportional font can be either character set 101 or 103.

Only two user-defined fonts are supported on the impact station. When using a printer that has an impact station:

1. The odd-numbered user-defined character sets on the receipt station map to user-defined character set 1 on the slip station; even numbered character sets on the receipt station map to slip user-defined character set 2.
2. If the application uses user-defined character sets with a printer that has both receipt and slip stations, then both receipt and slip character sets should be downloaded to the printer.

Proportional font support

The printer drivers default to fixed width. In order to switch between fixed and proportional fonts, the Font Typeface is used. To illustrate this difference, the FontTypefaceList displays values "Fixed, Proportional" only when the CharacterSet has been set to a Proportional User Defined Font (101 or 103 for RS-485/USB, or 102 and 104 for EIA-232). This is only valid for User Defined Proportional Fonts. The resident fonts are fixed width.

The OPOS Specification assumes that all characters are fixed width. Proportional font printing is supported, providing the following:

1. If a proportional font is active and the current font typeface is set to proportional, all properties such as RecLineChars, RecLineHeight and RecLineSpacing are set to zero and RecCharList is set to a null string. The downloaded font determines the properties of the printed line.

Based on this assumption, we do not wrap lines in proportional mode when the number of characters on a line is greater than RecLineChars. Instead, it is up to the application developer to send a line feed when the print line is complete or the printer feeds when it has reached the end of the line.

2. Text alignment is based on the fact that a fixed number of characters fit on a line. This is not possible with proportional fonts. Therefore, when the printer is in proportional mode, instead of formatting the line within the SO, we pass on the Alignment Escape Sequences within the printer to let the printer format the alignment. This allows the printer to center text or split left and right aligned text at the hardware.

Finally, if the font typeface is set to Fixed when a proportional font is used, the printer prints the characters a fixed distance apart, and all of the Line properties are valid. The actual fixed width is set in the registry entry for the printer, using the keyword "ProportionalFontFixedWidth". The range of values the printer supports is 8 to 32. If this value is not specified, the control uses a width of half of the height and then adjust it for a best fit within the valid range.

Tone device sharing

Certain models for SureMark printers are equipped with tone devices. While the OPOS model states that tone indicators are shareable devices, this device cannot be shared from separate applications. Trying to enable this device from two applications will cause the enable to fail for the second application. If using the tone indicator from two applications, it is recommended that each application claim the device before using it.

Code 128 A/B/C support

The Code 128 Bar Code Symbology has three code sets and also includes some special characters that indicate a change in code set, a function, or a shift from Code Set A to B, or vice versa. Table 166 lists the characters for each code set.

Table 166. Code 128 character sets

Code set	Character set
Code A	X'00'-X'5F', FNC1, FNC2, FNC3, FNC4, SHIFT, CODE B, CODE C
Code B	X'20'-X'7f', FNC1, FNC2, FNC3, FNC4, SHIFT, CODE A, CODE C
Code C	X'00'-X'63' for decimal values 00-99, FNC1, CODE A, CODE B

Characters are mapped from ASCII to the corresponding value for the selected code set. In Code Sets A and B, this is a one-to-one mapping. In Code Set C, each two digits is converted to a single value. A sentinel character, the left curly bracket ({) followed by a particular character, is used to indicate a special character. A starting code set is required at the start of the data. The symbology value to use is 123.

Table 167 lists the character pairs for encoding the special characters:

Table 167. Code 128 special character encoding

Special character	Character pair for encoding
SHIFT	{S
CODE A	{A
CODE B	{B
CODE C	{C
FNC1	{1
FNC2	{2
FNC3	{3
FNC4	{4
{	{{

SureOne/SurePOS 100 DBCS printer limitations

For a DBCS printer, the printer code page is assumed to be the same as the locale of Windows.

Improving printer performance

When AsyncMode is *false*, IBM's OPOS Printer drivers verify that each print line is printed on the paper in synchronous mode, not just that it has been sent to the printer. This approach provides the application with an accurate completion status, but as a result, the drivers appear to be slower than the rated printer throughput. To improve printer driver throughput, do the following:

- Set AsyncMode to *true* so that groups of printer lines are sent out to the printer as they are received by the driver.
- Use Transaction Mode.
- Group lines in single print command.
- Format a full line.

Chapter 17. Scanner (bar code reader)

Supported devices

Table 168. Scanner supported devices

Device	Connectivity
1. IBM 1520 Compatible Hand-held Scanner	RS-485
2. IBM 4687 Compatible Scanner	RS-485
	USB (using Protocol Converter)
3. IBM 4696 Compatible Scanner	RS-485
	USB (using Protocol Converter)
4. IBM 4697 Compatible Scanner	RS-485
	USB (using Protocol Converter)
5. IBM 4698 Compatible Scanner	RS-485
	USB (using Protocol Converter)
6. IBM HHBCR Compatible	RS-485
7. IBM HHBCR2 Compatible	RS-485
8. OEM Scanner	USB (must conform to <i>IBM USB OEM Point-of-Sale Device Interface Specification V1.0</i> or later)
9. IBM 4685 Scanner	RS-485, USB
10. Kiosk scanner	Integrated

Supported properties and methods

Table 169. Scanner common properties

Property	JavaPOS and OPOS Gateway	OPOS
AutoDisable	All	All
BinaryConversion	Not supported	All
CapCompareFirmwareVersion	False	False
CapPowerReporting	PR_STANDARD	All support PR_STANDARD
CapStatisticsReporting	True (see Appendix A, "JavaPOS support for UnifiedPOS device statistics properties," on page 365)	False
CapUpdateFirmware	False	False
CapUpdateStatistics	False (see Appendix A, "JavaPOS support for UnifiedPOS device statistics properties," on page 365)	False
CheckHealthText	All	All
Claimed	All	All
DataCount	All	All
DataEventEnabled	All	All
DeviceControlDescription	All	All
DeviceControlVersion	All	All

Table 169. Scanner common properties (continued)

Property	JavaPOS and OPOS Gateway	OPOS
DeviceEnabled	All	All
DeviceServiceDescription	All	All
DeviceServiceVersion	All	All
FreezeEvents	All	All
OpenResult	Not supported	All
OutputID	Not supported	Not supported
PowerNotify	All	All
PowerState	All	All
PhysicalDeviceDescription	All	All
PhysicalDeviceName	All	All
ResultCode	Not supported	All
ResultCodeExtended	Not supported	All
State	All	All

Table 170. Scanner specific properties

Property	JavaPOS and OPOS Gateway	OPOS
DecodeData	All	All
ScanData	All	All
ScanDataLabel	All	All
ScanDataType	All	All

Table 171. Scanner common methods

Method	JavaPOS and OPOS Gateway	OPOS
checkHealth	All	All
claim	All	All
clearInput	All	All
clearOutput	All	All
close	All	All
compareFirmwareVersion	Not supported	Not supported
directIO	Not supported	Not supported
open	All	All
release	All	All
resetStatistics	Not supported	Not supported
retrieveStatistics	True (see Appendix A, "JavaPOS support for UnifiedPOS device statistics properties," on page 365)	Not supported
updateFirmware	Not supported	Not supported
updateStatistics	Not supported	Not supported

Table 172. Scanner events

Event	JavaPOS and OPOS Gateway	OPOS
DataEvent	All	All
DirectIOEvent	Not supported	Not supported
ErrorEvent	All	All
StatusUpdateEvent	All	All

JavaPOS configuration

This section contains device-specific notes for the EIA-232, RS-485 and USB scanners. Scanner configuration is done through the jpos.xml file. An example of a typical configuration property is:

```
<prop name="setEnabledCODE39" type="Boolean" value="true"/>
```

Notes:

1. Each scanner's hardware capabilities determine which symbologies it can decode. Enabling a symbology property does not guarantee that the attached scanner can decode that symbology. See the Web site of the scanner vendor for more information about the supported symbologies and hardware capabilities.
2. When RS-485 scanners are attached to the system using a USB protocol converter, the supported symbologies are unchanged.
3. To read supplemental data on a 4685 scanner, at least one of the labels must be disabled. For example, setXXX label property to false in JposEntry for this scanner. The only way to enable all supported labels is to set the scanner to "test mode". In test mode, the 4685 reads all the supported labels, except for supplementals. To read supplementals, at least one label must be disabled.
4. If the device JposEntry in the jpos.xml does not contain a specific property, that property will be initialized to the default value specified in this document. Otherwise the value specified for that property in the JposEntry will be used.

Table 173 lists the supported symbologies for IBM scanners.

Table 173. Supported symbologies for IBM scanners

Symbology	1520	4500	4501	4685	4696	4697	4698	USB OEM	AnyPlace Kiosk Line	AnyPlace Kiosk Omni
UPC-A	✓	✓	✓	✓	✓	✓	✓	✓	✓	✓
UPC-E	✓	✓	✓	✓	✓	✓	✓	✓	✓	✓
UPC D1					✓	✓	✓	✓		
UPC D2					✓	✓	✓	✓		
UPC D3			✓	✓	✓	✓	✓	✓		
UPC D4					✓	✓	✓	✓		
UPC D5					✓	✓	✓	✓		
EAN/JAN 8		✓	✓	✓	✓	✓	✓	✓	✓	✓
EAN/JAN 13		✓	✓	✓	✓	✓	✓	✓	✓	✓
ITF	✓	✓	✓	✓		✓	✓	✓	✓	✓
CODABAR			✓	✓		✓		✓	✓	✓

Table 173. Supported symbologies for IBM scanners (continued)

Symbology	1520	4500	4501	4685	4696	4697	4698	USB OEM	AnyPlace Kiosk Line	AnyPlace Kiosk Omni
CODE 39	✓	✓	✓	✓		✓	✓	✓	✓	✓
CODE 93			✓	✓		✓		✓	✓	✓
CODE 128			✓	✓		✓	✓	✓	✓	✓
Standard 2 of 5									✓	✓
UCC/EAN128								✓	✓	✓
RSS-14									✓	✓
RSS-Expanded									✓	✓
PDF-417										✓

Table 174 lists the configurable parameters for scanners and indicates which parameters are supported by each scanner model.

Table 174. Scanner configurable parameters

Parameter	1520	4500	4501	4685	4696	4697	4698	USB OEM	AnyPlace Kiosk Line	AnyPlace Kiosk Omni
"enableLaserOnOffSwitch" on page 214								✓		
"enableProgrammingViaBarcodes" on page 214					✓	✓	✓	✓		✓
"enableSwitchControlledVolumeAdjust" on page 214					✓	✓	✓	✓		
"setBarCodes1" on page 215	✓	✓	✓	✓	✓	✓	✓	✓		
"setBarCodes2" on page 216	✓			✓		✓	✓	✓		
"setBarCodes3" on page 216	✓						✓	✓		
"setBarCodes4" on page 216	✓						✓	✓		
"setBeeperDuration" on page 216					✓	✓	✓	✓	✓	
"setBeeperFrequency" on page 217					✓	✓		✓	✓	✓
"setBeeperVolume" on page 217					✓	✓	✓	✓		
"setCheckModulo" on page 217		✓	✓	✓						
"setCode128ScansPerRead" on page 217							✓			
"setCode39ScansPerRead" on page 218							✓			
"setDecodeAlgorithm" on page 218					✓	✓	✓			
"setDoubleReadTimeOut" on page 218					✓	✓	✓	✓		
"setDTouchMode" on page 219		✓	✓	✓						
"setEAN13ScansPerRead" on page 219					✓	✓	✓			
"setEAN8ScansPerRead" on page 220					✓	✓	✓			
"setEnable_2_DigitSupplementals" on page 220				✓			✓	✓	✓	
"setEnable_5_DigitSupplementals" on page 220				✓			✓	✓	✓	
"setEnableCodabar" on page 220			✓	✓		✓		✓	✓	✓
"setEnableCode128" on page 221			✓	✓		✓	✓	✓	✓	✓
"setEnableCode128Supplementals" on page 221								✓		
"setEnableCODE39" on page 221	✓	✓	✓	✓		✓	✓	✓	✓	✓
"setEnableCode39CheckDigit" on page 221								✓		
"setEnableCode93" on page 221			✓	✓		✓		✓	✓	✓
"setEnableEAN_JAN_TwoLabelDecoding" on page 221						✓	✓	✓		
"setEnableGoodReadBeep" on page 222	✓	✓	✓	✓	✓	✓	✓	✓	✓	✓
"setEnableInterleaved2of5" on page 222	✓	✓	✓	✓		✓	✓	✓	✓	✓
"setEnableITFCheckDigit" on page 222								✓		
"setEnablePDF417" on page 222										✓

Table 174. Scanner configurable parameters (continued)

Parameter	1520	4500	4501	4685	4696	4697	4698	USB OEM	AnyPlace Kiosk Line	AnyPlace Kiosk Omni
"setEnableRSS14" on page 222									✓	✓
"setEnableRSS_Expanded" on page 222									✓	✓
"setEnableStandard2of5" on page 223									✓	✓
"setEnableUCC_EAN128" on page 223								✓	✓	✓
"setEnableUPC_A_CheckDigit" on page 223								✓	✓	✓
"setEnableUPC_A_To_EAN13Expansion" on page 223					✓	✓	✓	✓	✓	
"setEnableUPC_E_CheckDigit" on page 223								✓	✓	✓
"setEnableUPC_E_To_EAN13Expansion" on page 224					✓	✓	✓	✓		
"setEnableUPC_E_To_UPC_AExpansion" on page 224							✓	✓		✓
"setEnableUPCAE_EANJAN813" on page 224	✓	✓	✓	✓	✓	✓	✓	✓	✓	✓
"setEnableUPCD1D5" on page 224			✓		✓	✓	✓	✓		
"setEnableVerificationUPC_A_EAN13_fiveDigit" on page 224					✓	✓	✓	✓		
"setEnableVerificationUPC_A_EAN13_fourDigit" on page 225					✓	✓	✓	✓		
"setITFLength1" on page 225	✓					✓	✓	✓	✓	✓
"setITFLength2" on page 225						✓	✓	✓	✓	✓
"setITFLengths" on page 226								✓	✓	✓
"setITFLengthSpecifiedTwo" on page 226						✓	✓	✓		
"setITFScansPerRead" on page 226							✓			
"setLaserTimeOut" on page 226					✓	✓	✓	✓		
"setLED_GoodRead_Duration" on page 227								✓		
"setMotorTimeOut" on page 227					✓	✓	✓	✓		
"setSecurityLevelForInStore" on page 228								✓		
"setSTFLength1" on page 228									✓	✓
"setSTFLength2" on page 228									✓	✓
"setSTFLengths" on page 228									✓	✓
"setStoreScansPerRead" on page 229					✓	✓	✓			
"setSupplementals" on page 229								✓		✓
"setSupplementalsSecurityLevel" on page 229									✓	✓
"setUPCAScansPerRead" on page 230					✓	✓	✓			
"setUPCDScansPerRead" on page 230					✓	✓	✓			
"setUPCEScansPerRead" on page 230					✓	✓	✓			

enableLaserOnOffSwitch

Property Type: boolean

Default: false

Models Supported: USB OEM

This property controls whether the laser power switch on the scanner unit is enabled or disabled. When a scanner is on, its motor is running and its laser is active. When a scanner is off, its motor is not running and its laser is inactive. When the laser power switch is enabled, it can be used to turn the scanner off. When the laser power switch is disabled, it cannot be used to turn the scanner off. The laser power switch can always be used to turn the scanner on.

enableProgrammingViaBarcodes

```
<prop name="enableProgrammingViaBarcodes" type="Boolean" value="false" />
```

This property controls whether or not the scanner can be programmed using the manufacturer-supplied programming bar codes.

Supported on: 4696, 4697, 4698, AnyPlace Kiosk Line scanner, AnyPlace Kiosk Omni scanner.

enableSwitchControlledVolumeAdjust

Property Type: boolean

Default: false

Models Supported: 4696,4697,4698 and USB OEM

This property enables and disables switch-controlled beep volume adjustment.

setBarCodes1

Property Type: byte

Default: 00

Models Supported: 1520, 4500, 4501, 4685, 4696, 4697, 4698, USB OEM

This property is one of several properties which determine what combination of bar code types a scanner recognizes. When configured in a specific mode, a scanner recognizes and returns all bar code types that are associated with that mode. Table 175 lists the values that can be given for the setBarCodes1 property for both RS-485 and USB-attached scanners.

Table 175. setBarCodes1 values

Resource Value	Bar Code Types
0 - GROUP_NONE	None
1 - GROUP_UPC_EAN_ITF	UPC-A, UPC-E, EAN/JAN-8, EAN/JAN-13, Interleaved 2 of 5 (ITF)
2 - GROUP_UPCAED	UPC-A, UPC-E, EAN/JAN-8, EAN/JAN-13UPC-D1, UPC-D2, UPC-D3, UPC-D4, UPC-D5
3 - GROUP_UPC_EAN_CODE128	UPC-A, UPC-E, EAN/JAN-8, EAN/JAN-13UPC-A, UPC-E, EAN/JAN-8, EAN/JAN-13, Code128
4 - GROUP_UPC_EAN_CODE93	UPC-A, UPC-E, EAN/JAN-8, EAN/JAN-13UPC-A, UPC-E, EAN/JAN-8, EAN/JAN-13, Code93
5 - GROUP_UPC_EAN_CODE39	UPC-A, UPC-E, EAN/JAN-8, EAN/JAN-13UPC-A, UPC-E, EAN/JAN-8, EAN/JAN-13, Code39
6 - GROUP_UPC_EAN_CODABAR	UPC-A, UPC-E, EAN/JAN-8, EAN/JAN-13UPC-A, UPC-E, EAN/JAN-8, EAN/JAN-13, Codabar
7 - GROUP_UPC_EAN_2_5_CODABAR	UPC-A, UPC-E, EAN/JAN-8, EAN/JAN-13UPC-A, UPC-A+2/+5, UPC-E, UPC-E+2/+5, EAN/JAN-8, EAN/JAN-8+2/+5, EAN/JAN-13, EAN/JAN-13+2/+5,Codabar (See Note.)

Note: Different scanners handle supplementals (+2, +5) differently. When supplementals are enabled, some scanners will only read UPC-A, UPC-E, EAN/JAN-8 and EAN/JAN-13 barcodes with a supplemental; other scanners will read UPC-A, UPC-E, EAN/JAN-8 and EAN/JAN-13 barcodes with and without a supplement.

setBarCodes2

Property Type: byte

Default: 0

Scanner models supported: 1520, 4685, 4697, 4698, USB OEM

This property is one of several properties which determine what combination of bar code types a scanner recognizes. When configured in a specific mode, a scanner recognizes and returns all bar code types that are associated with that mode.

The values for the setBarCodes2 property are the same as those for setBarCodes1 property.

setBarCodes3

Property Type: byte

Default: 0

Models Supported: 1520, 4698, USB OEM

This property is one of several properties which determine what combination of bar code types a scanner recognizes. When configured in a specific mode, a scanner recognizes and returns all bar code types that are associated with that mode.

The values for the setBarCodes3 property are the same as those for setBarCodes1 property.

setBarCodes4

Property Type: byte

Default: 0

Models Supported: 1520, 4698, USB OEM

This property is one of several properties which determine what combination of bar code types a scanner recognizes. When configured in a specific mode, a scanner recognizes and returns all bar code types that are associated with that mode.

The values for the setBarCodes4 property are the same as those for setBarCodes1 property.

setBeeperDuration

Property Type: byte

Default: 0

Models Supported: USB OEM , 4696, 4697, 4698, AnyPlace Kiosk Line Scanner

This property specifies the duration of the tone that the beeper makes upon a successful read. This property can have the following values:

- 0** SHORT: Use the shortest time value for the beeper duration.
- 1** MEDLONG: Use a medium time value for the beeper duration.

- 2 LONG: Use a longtime value for the beeper duration.
- 3 LONGEST: Use the longest time value for the beeper duration.

setBeeperFrequency

Property Type: byte

Default: 0

Models Supported: 4696, 4697, USB OEM, AnyPlace Kiosk Line Scanner, AnyPlace Kiosk Omni Scanner

This property specifies the frequency of the tone that the beeper makes upon a successful read.

- 0 Lowest: The beep of the scanner has a very low frequency.
- 1 Low: The beep of the scanner has a low frequency.
- 2 High: The beep of the scanner has a high frequency.
- 3 Highest: The beep of the scanner has a very high frequency.

setBeeperVolume

Property Type: byte

Default: 0

Models Supported: 4696, 4697, 4698, USB OEM

This property specifies the volume of the tone that beeper makes. This property can have the following values:

- 0 Lowest: The volume of the beep is set at its lowest level.
- 1 Low: The volume of the beep is set at a low level.
- 2 Medium: The volume of the beep is set at a medium level.
- 3 High: The volume of the beep is set at a high level.

setCheckModulo

Property Type: boolean

Default: false

Models Supported: 4500, 4501, 4685

This property controls whether or not the scanner checks the modulo byte of a bar code to ensure that it is correct before returning the bar code to an application.

setCode128ScansPerRead

Property Type: byte

Default: 1

Models Supported: 4698

This property controls the minimum number of scans performed for Code 128 labels. This is the number of scans for a single pass of an item over the scanner window.

The value of this property has a range from 0 (zero) to 4. Any value outside of this range is not valid. A value of 0 (zero) indicates that the default value should be used.

setCode39ScansPerRead

Property Type: byte

Default: 1

Models Supported: 4698

This property controls the minimum number of scans performed for Code 39 labels. This is the number of scans for a single pass of an item over the scanner window.

The value of this property has a range from 0 (zero) to 4. Any value outside of this range is not valid. A value of 0 (zero) indicates that the default value should be used.

setDecodeAlgorithm

Property Type: byte

Default: 0

Models Supported: 4696, 4697, 4698

This property controls the use of decode algorithms. These decode algorithms use a complex set of tests to assemble bar code data from damaged or truncated labels. These techniques also give faster read performance on good bar codes. This property can have the following values:

- 0** Label assembly
- 1** marginless

Note: Label assembly can be selected only if Label assembly was enabled during factory configuration, if Label assembly was not enabled during factory configuration, the selection shall be considered valid but the parameter shall be forced to marginless.

setDoubleReadTimeOut

Property Type: byte

Default: 0

Models Supported: 4696, 4697, 4698, USB OEM

This property controls the length of the double-read timeout. Most scanners decode and recognize a bar code label several times as the bar code is passed through the scanning region. To prevent a scanner from returning data from the same bar code

several times, scanners are programmed with a double-read timeout. The double-read timeout is the length of time that the scanner waits before returning the same bar code data twice.

This property can have the following values for 4696, 4697 and 4698:

- 0** Use 500 ms for the double-read timeout
- 70** Use 700 ms for the double-read timeout
- 90** Use 900 ms for the double-read timeout

This property can have the following values for USB:

- X'00'** Use the shortest time value for the double-read timeout
- X'20'** Use a moderate time value for the double-read timeout
- X'40'** Use the longest time value for the double-read timeout

setDTouchMode

Property Type: boolean

Default: false

Models Supported: 4500, 4501, 4685

This property controls the state of the double-touch mode of the scanner. Double-touch mode allows scanners such as the hand-held bar code reader to read bar codes that are larger than the reading head. In double-touch mode, when the read head of the scanner is placed over the first half of the label, the scanner emits a repetitive beeping noise (if the beeper is enabled) to indicate that the data was read. When the read head is placed over the second half of the label, the data is sent to the system unit. Putting a scanner in double-touch mode does not prevent it from reading a bar code in a single touch. Only bar codes such as UPC-A, EAN-13, and UPC-D3 can be read using double-touch mode. For UPC-D3 bar codes, double-touch mode is automatically enabled by the scanner and cannot be switched off.

setEAN13ScansPerRead

Property Type: byte

Default: 1

Models Supported: 4696, 4697, 4698

This property controls the minimum number of scans performed for EAN-13 labels. This is the number of scans for a single pass of an item over the scanner window. The value of this resource has a range from zero to four. Any value outside this range is not valid. A value of zero indicates that the number of scans per read is not specified by the application. In this case, the default value is used.

This property can have the following values:

- 1** One scan
- 2** Two scans
- 3** Three scans

4 Four scans

setEAN8ScansPerRead

Property Type: byte

Default: 2

Models Supported: 4696, 4697, 4698

This property controls the minimum number of scans performed for EAN-8 labels.

This resource can have the following values:

- 1 One scan
- 2 Two scans
- 3 Three scans
- 4 Four scans

setEnabled_2_DigitSupplementals

Property Type: boolean

Default: false

Models Supported: 4685, 4698, USB OEM, AnyPlace Kiosk Line scanner

This property controls whether the scanner recognizes 2-digit supplementals for UPC, UPE, EAN/JAN8, and EAN/JAN13. When enabled, supplementals are optional for all these symbologies.

setEnabled_5_DigitSupplementals

Property Type: boolean

Default: false

Models Supported: , 4685, 4698, USB OEM, AnyPlace Kiosk Line scanner

This property controls whether the scanner recognizes 5-digit supplementals for UPC-A, UPC-E, EAN/JAN8, and EAN/JAN13. When enabled, supplementals are optional for all these symbologies.

setEnabledCodabar

Property Type: boolean

Default: false

Models Supported: 4501, 4685, 4697, USB OEM, AnyPlace Kiosk Line scanner, AnyPlace Kiosk Omni Scanner

Enable or disable the CodaBar barcodes.

setEnabledCode128

Property Type: boolean

Default: false

Models Supported: 4501, 4685, 4697, 4698, USB OEM, AnyPlace Kiosk Line Scanner, AnyPlace Kiosk Omni Scanner

Enable or disable the Code128 barcodes.

setEnabledCode128Supplementals

Property Type: boolean

Default: false

Models Supported: USB OEM

Enable or disable supplementals for code128 barcodes.

setEnabledCODE39

Property Type: boolean

Default: false

Models Supported: 1520, 4500, 4501, 4685, 4697, 4698, USB OEM, AnyPlace Kiosk Line Scanner, AnyPlace Kiosk Omni Scanner

Enable or disable the Code39 barcodes.

setEnabledCode39CheckDigit

Property Type: boolean

Default: false

Models Supported: USB OEM

Enable or disable if check digits should be transmitted for code39 barcodes.

setEnabledCode93

Property Type: boolean

Default: false

Models Supported: 4501, 4685, 4697, USB OEM

Enable or disable the Code93 barcodes.

setEnabledEAN_JAN_TwoLabelDecoding

Property Type: boolean

Default: false

Models Supported: 4697, 4698, USB OEM

Enable or disable the EAN/JAN Two-label decoding.

setEnabledGoodReadBeep

Property Type: boolean

Default: false

Models Supported: All

Enable or disable GoodReadBeep.

setEnabledInterleaved2of5

Property Type: boolean

Default: false

Models Supported: 1520, 4500, 4501, 4685, 4697, 4698, USB OEM, AnyPlace Kiosk Line Scanner, AnyPlace Kiosk Omni Scanner

Enable or disable the Interleaved 2-of-5 (ITF) barcodes.

setEnabledITFCheckDigit

Property Type: boolean

Default: false

Models Supported: USB OEM

Enable or disable if check digits should be transmitted for Interleaved 2-of-5 (ITF) barcodes.

setEnabledPDF417

Property Type: boolean

Default: false

Models Supported: AnyPlace Kiosk Omni Scanner

Enable or disable decoding of PDF417 barcodes.

setEnabledRSS14

Property Type: boolean

Default: false

Models Supported: AnyPlace Kiosk Line Scanner, AnyPlace Kiosk Omni Scanner

Enables or disables the Reduced Space Symbology RSS14 barcodes.

setEnabledRSS_Expanded

Property Type: boolean

Default: false

Models Supported: AnyPlace Kiosk Line Scanner, AnyPlace Kiosk Omni Scanner

Enables or disables the RSS Expanded barcodes.

setEnabledStandard2of5

Property Type: boolean

Default: false

Models Supported: AnyPlace Kiosk Line scanner, AnyPlace Kiosk Omni scanner

Enable or disable the Standard 2-of-5 (STF) barcodes.

setEnabledUCC_EAN128

Property Type: boolean

Default: false

Models Supported: USB OEM, AnyPlace Kiosk Line Scanner, AnyPlace Kiosk Omni Scanner

Enable or disable the UCC/EAN128 barcodes.

setEnabledUPC_A_CheckDigit

Property Type: boolean

Default: false

Models Supported: USB OEM, AnyPlace Kiosk Line scanner, AnyPlace Kiosk Omni scanner

Enable or disable if check digits should be transmitted for UPC-A barcodes.

setEnabledUPC_A_To_EAN13Expansion

Property Type: boolean

Default: false

Models Supported: 4696, 4697, 4698, USB OEM, AnyPlace Kiosk Line scanner

This property controls the report format for UPC-A labels. UPC-A and EAN-13 are part of the same numbering system. It is possible to have the scanner report all of these codes in a uniform format. UPC-A is a 12-digit subset of EAN-13. The scanner can add a leading 0 (zero) to the UPC-A number, yielding its EAN equivalent.

setEnabledUPC_E_CheckDigit

Property Type: boolean

Default: false

Models Supported: USB OEM, AnyPlace Kiosk Line scanner, AnyPlace Kiosk Omni scanner

Enable or disable if check digits are transmitted for UPC-E barcodes.

setEnabledUPC_E_To_EAN13Expansion

Property Type: boolean

Default: false

Models Supported: 4696, 4697, 4698, USB OEM

This property controls the report format for UPC-E labels. UPC-E and EAN-13 are part of the same numbering system. It is possible to have the scanner report all of these codes in a uniform format. UPC-E is a short form of a UPC-A number, UPC-A is a 12-digit subset of EAN-13. The scanner can add a leading 0 (zero) to the UPC-E number, yielding its EAN equivalent.

setEnabledUPC_E_To_UPC_AExpansion

Property Type: boolean

Default: false

Models Supported: 4698, USB OEM, AnyPlace Kiosk Omni Scanner

This controls the report format for UPC-E labels. UPC-A, UPC-E, and EAN-13 are all part of the same numbering system. It is possible to have the scanner report all of these codes in a uniform format. The scanner can expand UPC-E data to its UPC-A format.

setEnabledUPCAE_EANJAN813

Property Type: boolean

Default: false

Models Supported: All

Enable or disable the UPC-A, UPC-E, EAN/JAN 8 and EAN/JAN 13 barcodes.

setEnabledUPCD1D5

Property Type: boolean

Default: false

Models Supported: 4501, 4696, 4697, 4698, USB OEM

Enable or disable the UPC D1 to UPC D5 barcodes.

setEnabledVerificationUPC_A_EAN13_fiveDigit

Property Type: boolean

Default: false

Models Supported: 4696, 4697, 4698, USB OEM

This controls whether the scanner verifies the 5 digit price check character. UPC and EAN specifications allow for a price check character to be included in the digits encoded on in-store random weight items. This property is mutually exclusive with UPC-A, EAN-13 four Digit Verification.

setEnabledVerificationUPC_A_EAN13_fourDigit

Property Type: boolean

Default: false

Models Supported: 4696, 4697, 4698, USB OEM

This property controls whether the scanner verifies the 4 digit price check character. UPC and EAN specifications allow for a price check character to be included in the digits encoded on in-store random weight items. This property is mutually exclusive with UPC-A, EAN-13 five Digit Verification.

setITFLength1

Property Type: byte

Default: 0

Models Supported: 1520, 4697, 4698, USB OEM. AnyPlace Kiosk Line scanner, AnyPlace Kiosk Omni scanner

For the scanners that support Interleaved 2-of-5 bar codes, this property can be used to specify one valid length for Interleaved 2-of-5 bar codes. This value indicates the exact length of the Interleaved 2-of-5 bar codes that the scanner reads. If an Interleaved 2-of-5 bar code is not of the correct length, then the bar code is not read by the scanner. The value of the setITFLength1 property must be an even number from 4 to 32. (For the IBM 1520-A02, the value must be an even number from 4 to 30.) This value specifies the exact length of the bar code.

If the scanner is not configured to read Interleaved 2-of-5 bar codes, the value of this property is ignored. This property is provided because scanners are prone to errors when reading Interleaved 2-of-5 labels. Because these labels are of variable length, it is possible for a scanner to read only part of a label, but process it as though it had read the complete label. If an application is only expecting Interleaved 2-of-5 labels of a certain length, this property ensures that the scanner does not read any partial labels.

setITFLength2

Property Type: byte

Default: 0

Models Supported: 1520, 4697, 4698, USB OEM, AnyPlace Kiosk Line scanner, AnyPlace Kiosk Omni scanner

For scanners that support Interleaved 2-of-5 bar codes, this property can be used to indicate a second valid length for Interleaved 2-of-5 bar codes. When reading Interleaved 2-of-5 bar codes, these scanners can read only bar codes of one or two specific lengths. The setITFLength1 and setITFLength2 properties are used to specify the Interleaved 2-of-5 lengths to be recognized and read by these scanners.

The value of the `setITFLength2` property must be an even number from 4 to 32. This value specifies the exact length of the bar code. A value of 0 (zero) indicates that only Interleaved 2-of-5 bar codes of the length specified in the `ITFLength1` resource are read by the scanner. If the scanner is not configured to read Interleaved 2-of-5 bar codes, the value of this property is ignored.

setITFLengths

Property Type: boolean

Default: false

Models Supported: USB OEM, AnyPlace Kiosk Line scanner, AnyPlace Kiosk Omni scanner

Valid values:

true ITF lengths represent a range.

false ITF lengths are discrete.

Note: For the AnyPlace Kiosk Line scanner, *true* indicates that ITF lengths specifies a minimum value only (`ITFLength1`).

setITFLengthSpecifiedTwo

Property Type: boolean

Default: false

Models Supported: 4697, 4698, USB OEM

This property specifies if two ITF lengths are specified.

setITFScansPerRead

Property Type: byte

Default: 1

Models Supported: 4698

This property controls the minimum number of scans performed for Interleaved 2-of-5 labels. This is the number of scans for a single pass of an item over the scanner window.

The value of this property has a range from 0 (zero) to 4. Any value outside of this range is not valid. A value of 0 (zero) indicates that the default value should be used.

setLaserTimeOut

Property Type: byte

Default: 0

Models Supported: 4696, 4697, 4698, USB OEM

This property specifies the length of the period of inactivity that causes a laser scanner to turn off its laser. This property can have the following values for 4696, 4697 and 4698:

- 0** The laser turns off after 15 minutes of inactivity
- 5** The laser turns off after 5 minutes of inactivity
- 10** The laser turns off after 10 minutes of inactivity
- 15** The laser turns off after 15 minutes of inactivity

This property can have the following values for USB OEM:

- X'00'** The laser always stays on
- X'08'** The laser turns off after 5 minutes of inactivity
- X'10'** The laser turns off after 10 minutes of inactivity
- X'18'** The laser turns off after 15 minutes of inactivity

Note: For motor-driven laser scanners, the motor is always on if the laser is on.

setLED_GoodRead_Duration

Property Type: byte

Default: 0

Models Supported: USB OEM

This property specifies the LED good read duration This property can have the following values:

- X'00'** Use a short time value for LED good read duration
- X'01'** Use a medium time value for LED good read duration
- X'02'** Use a long time value for LED good read duration
- X'03'** Use the longest time value for LED good read duration

setMotorTimeOut

Property Type: byte

Default: 0

Models Supported: 4696, 4697, 4698, USB OEM

This property specifies the length of the period of inactivity that causes a motorized laser scanner to turn off its motor. This property can have the following values for 4696, 4697 and 4698:

- 0** The motor turns off after 60 minutes of inactivity
- 5** The motor turns off after 5 minutes of inactivity
- 10** The motor turns off after 10 minutes of inactivity
- 15** The motor turns off after 15 minutes of inactivity
- 30** The motor turns off after 30 minutes of inactivity
- 60** The motor turns off after 60 minutes of inactivity

This property can have the following values for USB OEM:

- X'00'** The motor is always on
- X'01'** The motor turns off after 5 minutes of inactivity
- X'02'** The motor turns off after 10 minutes of inactivity
- X'03'** The motor turns off after 15 minutes of inactivity
- X'04'** The motor turns off after 30 minutes of inactivity
- X'05'** The motor turns off after 60 minutes of inactivity

setSecurityLevelForInStore

Property Type: byte

Default: 0

Models Supported: USB OEM

This property specify the security/integrity level for In-Store labels. This property can have the following values:

- X'00'** Use a low security/integrity level.
- X'01'** Use a medium security/integrity level.
- X'02'** Use a high security/integrity level.
- X'03'** Use the highest security/integrity level.

setSTFLength1

Property Type: byte

Default: 0

Models Supported: AnyPlace Kiosk Line scanner, AnyPlace Kiosk Omni scanner

This property allows you to set the first Standard 2 of 5 length to be accepted if STFLengths = false (discrete) or the minimum length to be accepted if STFLengths = true (range)

setSTFLength2

Property Type: byte

Default: 0

Models Supported: Line scanner, Omni scanner

This property allows you to set the second Standard 2 of 5 length to be accepted if STFLengths = false (discrete) If STFLengths = true (range) STFLength2 is the maximum value to be accepted for the Omni scanner. For the Line scanner, this value is meaningless.

setSTFLengths

Property Type: boolean

Default: false

Models Supported: AnyPlace Kiosk Line scanner, AnyPlace Kiosk Omni scanner

Valid values:

- true (range)
 - For Line scanners, STF Length1 represent a minimum length to be accepted. STF Length2 is ignored.
 - For Omni scanners, STF Length1/2 represent a minimum/maximum length to be accepted.
- false (discrete) STF Length1 and Length2 are the only lengths to be accepted

Note: To accept any length STF, this property must be set to *true* and STFLength1 to 0.

setStoreScansPerRead

Property Type: byte

Default: 1

Models Supported: 4696, 4697, 4698

This property controls the minimum number of scans performed for in-store labels. This is the number of scans for a single pass of an item over the scanner window.

The value of this property has a range from 0 (zero) to 4. Any value outside of this range is not valid. A value of 0 (zero) indicates that the number of scans per read is not specified by the application.

setSupplementals

Property Type: boolean

Default: false

Models Supported: 4698, AnyPlace Kiosk Omni scanner

This property controls whether the scanner recognizes 2-digit supplementals and 5 digit supplementals for UPCA, UPCE, EAN/JAN8, AND EAN/JAN13. When enabled, supplementals are optional for all these symbologies.

setSupplementalsSecurityLevel

Property Type: byte

Default: 10

Models Supported: AnyPlace Kiosk Line scanner, AnyPlace Kiosk Omni scanner

This property specify the security level for UPC-A, UPC-E, EAN/JAN-8, and EAN/JAN-13 supplementals. Making this value higher reduces the chance of "short readings" but increases the difficulty of reading low-quality barcodes. This property can have values in the range 0 - 100.

setUPCAScansPerRead

Property Type: byte

Default: 1

Models Supported: 4696, 4697, 4698

This property controls the minimum number of scans performed for UPC-A labels. This is the number of scans for a single pass of an item over the scanner window. The value of this property has a range from 0 (zero) to 4. Any value outside of this range is not valid. A value of 0 (zero) indicates that the number of scans per read is not specified by the application.

setUPCDScansPerRead

Property Type: byte

Default: 1

Models Supported: 4696, 4697, 4698

This property controls the minimum number of scans performed for UPC-D labels. This is the number of scans for a single pass of an item over the scanner window.

The value of this property has a range from 0 (zero) to 4. Any value outside of this range is not valid. A value of 0 (zero) indicates that the number of scans per read is not specified by the application.

setUPCEScansPerRead

Property Type: byte

Default: 2

Models Supported: 4696, 4697, 4698

This property controls the minimum number of scans performed for UPC-E labels. This is the number of scans for a single pass of an item over the scanner window.

The value of this property has a range from 0 (zero) to 4. Any value outside of this range is not valid. A value of 0 (zero) indicates that the number of scans per read is not specified by the application. This property can have the following values:

- 1 One scan
- 2 Two scans
- 3 Three scans
- 4 Four scans

Additional JavaPOS information

IBM 4697 Point of Sale Scanner Configuration

The IBM 4697 Point of Sale Scanner Model 1 follows the following rules in the symbology configuration:

1. No more than 2 of the supported symbology options may be included in the JPOS.XML entry for the scanner.
2. Only one of these two symbology options is allowed to be an industrial symbology. Choosing more than one industrial symbology option is considered invalid.
3. One of the non-industrial symbology must be included.

Non-industrial symbologies are considered to be:

- UPC-A/E, EAN/JAN-8/13
- UPC-A/E, EAN/JAN-8/13, UPC-D1..D5

Industrial symbologies are considered to be:

- ITF (Interleaved 2 of 5)
- CODABAR
- CODE 39
- CODE 93
- CODE 128

Example 1 - To enable one symbology with UPC-A/E, EAN/JAN-8/13, UPC-D1..D5 add following properties to the JposEntry:

```
<prop name="setEnabledUPCAE_EANJAN813" type="Boolean" value="true"/>
<prop name="setEnabledUPCD1D5" type="Boolean" value="true"/>
```

Example 2 - To enable two symbologies with UPC-A/E, EAN/JAN-8-13 and ITF add following properties to the JposEntry:

```
<prop name="setEnabledUPCAE_EANJAN813" type="Boolean" value="true"/>
<prop name="setEnabledInterleaved2of5" type="Boolean" value="true"/>
<prop name="setITFLength1" type="Byte" value="12"/>
```

USB OEM Scanner and scale configuration

The IBM JavaPOS supports new USB scanner and scale devices that comply with IBM or USB OEM Point-of-Sale Device interface specifications. Support for these devices required modification to configuration files. These configuration files currently include entries for known USB OEM Scanner devices. for a new device, the configuration files must be modified to include the VendorID and ProductID of that device.

For the Windows environment, two configuration files must be modified: javaxusb.inf and posj.properties.

For Linux, only posj.properties must be changed to include the VendorID and ProductID values.

Update javaxusb.inf (Windows only)

The javaxusb.inf file must be updated to include an entry for the new USB OEM Scanner device.

1. Obtain VendorID and ProductID for your device using a USB utility, such as UsbView.
2. Edit the javaxusb.inf file, located in the default location C:\POS\IBMJPOS\Lib\.
3. In the OEM Scanner section, copy the last entry and paste it to the end of that section.
4. Modify the USB\VID_XXXX&PID_YYYY part of the line by substituting the VendorID for XXXX, and the ProductID for YYYY.

To configure the new device:

1. Go to a command prompt.
2. Change directory to: C:\POS\IBMJPOS\Lib
3. Enter: **jxusbset.exe -IBMSETUP C:\POS\IBMJPOS\Lib\javaxusb.inf**

An example entry:

New entry at the end of OEM Scanner section for VID = 0x1234,
PID = 0x5678

"Add a description for the scanner"=

JAVAXUSB_COMPOSITE, USB\VID_1234&PID_5678

Update posj.properties configuration file

For both Windows and Linux environments, the posj.properties file must be updated to include VendorID and ProductID for the USB OEM scanner.

1. Obtain VendorID and ProductID for your device using a USB utility, such as UsbView.
2. Edit the posj.properties file, located at:
 - for Windows: C:\pos\ibmjpos\config
 - for IRES: /opt/ibm/javapos/etc
3. In the OEM Scanner section, copy the last entry and paste it to the end of that section.
4. Modify the VendorID and the ProductID to match your device.
5. Increment the numeric digit of the entry.

For example, if your new scanner has Vendor ID 0x1234 and Product ID 0x5678, and the last entry was com.ibm.posj.bus.hid.javaxusb.factory.knownPosDevice.72, then add the following entry:

```
com.ibm.posj.bus.hid.javaxusb.factory.knownPosDevice.73 = 0x1234,0x5678
```

Known scanner issues

This section describes known issues found with specific models.

PSC 384 Magellan - USB

SetEnableCodabar and SetEnableCode93 configuration parameters must not be enabled. The scanner does not work correctly if these are enabled.

IBM 4698

- RS-485 through USB protocol converter
- SetEnableCodabar, SetEnableCode93, and SetEnableUCC_EAN128 configuration parameters must not be enabled. The scanner does not work correctly if these are enabled.
- Configuration must be correct for the scanner type attached, even though it looks like a USB scanner.

OPOS configuration

Scanner programming

RS-485 and USB scanner configuration can be modified programmatically using the resource file, AIPSYS.RES, as mentioned earlier in "Modifying device behavior (USB, RS-485 and PS/2 devices)" on page 51. This allows the scanner

configuration to be changed without having to physically reprogram every scanner by hand using the manufacturer's programming barcodes.

The resource file will probably not support every possible configuration option that a particular scanner supports. The resource file support is based on older IBM scanner hardware specifications and most scanner manufacturers have added features beyond those specifications. You may still have to use the manufacturer's programming barcodes to enable/disable some options for your scanners.

There are many configuration options or resources that you can set in the resource file for the scanner. They are all documented in Chapter 21 "Resource Sets" of *Point of Sale Subsystem: Programming Reference and User's Guide* (SC30-3560). The resources that are typically set for a scanner are:

- *barCodes1
- *barCodes2
- *barCodes3
- *barCodes4
- *itfLength1
- *itfLength2
- *itfLengthType

The barCodesX resources determine what types of barcodes the scanner will read. The itfLengthXXX resources apply specifically to Interleaved 2 of 5 (ITF) barcodes and determine what subset of ITF barcodes the scanner will read.

Scanners are identified by the driver as being one of two types, hand-held or flatbed (table top). Each of these types is further divided into different subtypes based upon which IBM scanner interface is being emulated. For each IBM scanner interface, only certain resources can be used and for each resource, only certain values can be specified.

For example, an RS485 scanner configured for port 17B will report itself to the terminal (and have different configuration options) than the same physical scanner configured for port 5B.

If the resource file does not contain any scanner configuration information, the driver still sends a default configuration command to the scanner. See Table 176 and Table 177 on page 234 for the default configuration for each scanner subtype.

Table 176. Handheld scanners

Subtype	Description	Subset of valid resources	Default configuration
1	IBM Hand Held Bar Code Reader model 1 (HHBCR1)	*barCode1	UPC-A, UPC-E, EAN-8, EAN-13, JAN-8, JAN-13
2	IBM Hand Held Bar Code Reader model 2 (HHBCR2)	*barCode1	UPC-A, UPC-E, EAN-8, EAN-13, JAN-8, JAN-13
3	IBM Model 1520	*barCode1 *barCode2 *barCode3 *barCode4 *itfLength1	UPC-A, UPC-E, UPC-D, UPC-8, UPC-13

Table 176. Handheld scanners (continued)

Subtype	Description	Subset of valid resources	Default configuration
4	USB scanner	*barCode1 *barCode2 *barCode3 *barCode4 *itfLength1 *itfLength2 *itfLengthType	UPC-A, UPC-E, UPC-D, EAN-8, EAN-13, JAN-8, JAN-13

Table 177. Flatbed scanners

Subtype	Description	Subset of valid resources	Default configuration
1	IBM 4687 model 1 & 2	Cannot be programmed via the resource file	UPC-A, UPC-E, UPC-D, EAN-8, EAN-13, JAN-8, JAN-13
2	IBM 4687 model 1 & 2	*barCode1 *barCode2 *itfLength1 *itfLength2	UPC-A, UPC-E, UPC-D, EAN-8, EAN-13, JAN-8, JAN-13
3	IBM 4686 model 3 & 4	*barCode1 *barCode2 *itfLength1 *itfLength2	UPC-A, UPC-E, UPC-D, EAN-8, EAN-13, JAN-8, JAN-13
4	IBM 4696	*barCode1	UPC-A, UPC-E, UPC-D, EAN-8, EAN-13, JAN-8, JAN-13
5	IBM 4697	*barCode1 *barCode2 *itfLength1 *itfLength2	UPC-A, UPC-E, UPC-D, EAN-8, EAN-13, JAN-8, JAN-13
6	IBM 4698	*barCode1 *barCode2 *itfLength1 *itfLength2	UPC-A, UPC-E, UPC-D, EAN-8, EAN-13, JAN-8, JAN-13
7	USB scanner	*barCode1 *barCode2 *barCode3 *barCode4 *itfLength1 *itfLength2 *itfLengthType	UPC-A, UPC-E, UPC-D, EAN-8, EAN-13, JAN-8, JAN-13

Following are several scanner configuration examples:

1. One IBM 1520-compatible hand-held scanner is attached and it must be able to read Code 39 and UPC barcodes. The resource file should contain the following:

```
*barCodes1: LGROUP_UPC_EAN
*barCodes2: LGROUP_CODE_39
```
2. One IBM USB OEM POS Device Interface-compliant scanner is attached and it needs to be able to read Code 39, Code 128, UPC, EAN and ITF barcodes (4 to 32 digits (inclusive) in length). The resource file should contain the following:

```
*barCodes1: LGROUP_UPC_EAN_D1_TO_D5
*barCodes2: LGROUP_CODE_39
*barCodes3: LGROUP_INT_2_OF_5
*itfLength1: 4
*itfLength2: 32
*itfLengthType: 1
```

3. One IBM USB OEM POS Device Interface-compliant scanner is attached and it needs to be able to read Code 39, Code 128, UPC, EAN and ITF barcodes (20 and 24 digits in length only). The resource file should contain the following:

```
*barCodes1: LGROUP_UPC_EAN_D1_TO_D5
*barCodes2: LGROUP_CODE_39
*barCodes3: LGROUP_INT_2_OF_5
*itfLength1: 20
*itfLength2: 24
*itfLengthType: 0
```

4. One IBM HHBCR2-compatible hand-held scanner is attached and it needs to be able to read ITF barcodes. The resource file should contain the following:

```
*barCodes1: LGROUP_INT_2_OF_5
```

5. One IBM HHBCR2-compatible hand-held scanner is attached and it needs to be able to read UPC, EAN and ITF barcodes. The resource file should contain the following:

```
*barCodes1: LGROUP_UPC_EAN_ITF
```

6. One IBM HHBCR2-compatible hand-held scanner is attached and it needs to be able to read Code 128, UPC, EAN and ITF barcodes. The resource file should contain the following:

```
*barCodes1: 0
```

Note: For IBM HHBCR2-compatible scanners, 0 (zero) specifies that the scanner should be placed in **test** mode which allows it to read all barcode types that it supports.

7. One RS485 IBM HHBCR2-compatible hand-held scanner (OPOS name, **HH485**) and one IBM USB OEM POS Device Interface-compliant flatbed scanner (OPOS name, **FBUSB**) are attached; both scanners must be able to read Code 39, Code 128, UPC, and EAN barcodes. The resource file should contain the following:

```
*HH485.barCodes1: 0
```

```
*FBUSB.barCodes1: LGROUP_UPC_EAN
*FBUSB.barCodes1: LGROUP_CODE_39_CODE_128
```

8. One IBM 1520-compatible hand-held scanner is attached and it needs to be able to read Code 39 and 20-digit ITF barcodes. The resource file should contain the following:

```
*barCodes1: LGROUP_UPC_EAN
*barCodes2: LGROUP_INT_2_OF_5
*itfLength1: 20
```

Additional OPOS information

Scanner detection

The IBM OPOS driver will control all RS-485 scanners, and can optionally control USB scanners.

RS-485 scanners are detected automatically by the driver, and do not need any special programming in order to be detected. The only programming that might be required is to alter the model of legacy IBM scanner that the physical scanner is

emulating, since altering the model of scanner will change what configuration options you can use to program the scanner through the driver.

USB scanners will be detected automatically if the scanner has been programmed as an IBM-compatible device. If it has not been programmed as such, you must use the scanner vendors own scanner driver.

Some scanner vendors have implemented their driver with the scanner programmed as an IBM-compatible device. In this situation both the vendors own driver and the IBM driver will send programming commands to the device, since both drivers recognize the scanner as a device that they should control.

To work around this problem refer to “Ignoring non-IBM USB devices” on page 52.

Chapter 18. Scale

Supported devices

Table 178. Scale supported devices

Device	Connectivity	Comments
1. IBM 4687 Compatible Scanner/scale	RS-485, USB	
2. IBM 4696 Compatible Scanner/scale	RS-485, USB	
3. IBM 4698 Compatible Scanner/scale	RS-485, USB	
4. OEM Scale	USB	Must conform to <i>IBM USB OEM Point-of-Sale Device Interface Specification V1.0</i> or later.

Supported properties and methods

Table 179. Scale common properties

Property	JavaPOS and OPOS Gateway	OPOS
AutoDisable	Not supported	Not supported
BinaryConversion	Not supported	All
CapCompareFirmwareVersion	False	False
CapPowerReporting	PR_STANDARD	All support PR_STANDARD
CapStatisticsReporting	True (see Appendix A, "JavaPOS support for UnifiedPOS device statistics properties," on page 365)	False
CapUpdateFirmware	False	False
CapUpdateStatistics	False (see Appendix A, "JavaPOS support for UnifiedPOS device statistics properties," on page 365)	False
CheckHealthText	All	All
Claimed	All	All
DataCount	All	All
DataEventEnabled	All	All
DeviceControlDescription	All	All
DeviceControlVersion	All	All
DeviceEnabled	All	All
DeviceServiceDescription	All	All
DeviceServiceVersion	All	All
FreezeEvents	All	All
OpenResult	Not supported	All
OutputID	Not supported	Not supported
PowerNotify	All	All
PowerState	All	All

Table 179. Scale common properties (continued)

Property	JavaPOS and OPOS Gateway	OPOS
PhysicalDeviceDescription	All	All
PhysicalDeviceName	All	All
ResultCode	Not supported	All
ResultCodeExtended	Not supported	All
State	All	All

Table 180. Scale specific properties

Property	JavaPOS and OPOS Gateway	OPOS
AsyncMode	All	All
CapDisplay	All	All
CapDisplayText	Not supported	Not supported
CapPriceCalculating	Not supported	Not supported
CapStatusUpdate	False	False
CapTareWeight	Not supported	Not supported
CapZeroScale	4	All except 1
MaxDisplayTextChars	Not supported - 0	Not supported - 0
MaximumWeight	All	All
SalesPrice	Not supported	Not supported
ScaleLiveWeight	Not supported	Not supported
StatusNotify	Not supported	Not supported
TareWeight	Not supported	Not supported
UnitPrice	Not supported	Not supported
WeightUnit	All	All

Table 181. Scale common methods

Method	JavaPOS and OPOS Gateway	OPOS
checkHealth	All	All
claim	All	All
clearInput	All	All
clearOutput	All	All
close	All	All
compareFirmwareVersion	Not supported	Not supported
directIO	Not supported	Not supported
open	All	All
release	All	All
resetStatistics	Not supported	Not supported
retrieveStatistics	True (see Appendix A, "JavaPOS support for UnifiedPOS device statistics properties," on page 365)	Not supported
updateFirmware	Not supported	Not supported
updateStatistics	Not supported	Not supported

Table 182. Scale specific methods

Method	JavaPOS and OPOS Gateway	OPOS
displayText	Not supported	Not supported
readWeight	All	All
zeroScale	4	All except 1

Table 183. Scale events

Event	JavaPOS and OPOS Gateway	OPOS
DataEvent	All	All
DirectIOEvent	Not supported	Not supported
ErrorEvent	All	All
StatusUpdateEvent	All	All

JavaPOS configuration

Configuration options depend on the hardware capabilities. Table 184 details the configuration options supported by the scale models.

Table 184. Scale configuration options

Configuration option	IBM 4687	IBM 4698	USB OEM
centerOfZero		✓	✓
displayRequired		✓	✓
enforceZeroReturn		✓	✓
fiveDigitWeight			✓
operationMode		✓	✓
vibrationSensitivity		✓	✓
weighMode		✓	✓

CenterOfZero

```
<prop name="com.ibm.jpos.sdi.config.Scale.centerOfZero" type="Boolean" value="false"/>
```

Indicate center-of-zero with an LED.

Valid values are TRUE and FALSE. Default is FALSE.

DisplayRequired

```
<prop name="com.ibm.jpos.sdi.config.Scale.displayRequired" type="Boolean" value="false"/>
```

This property specifies whether a remote scale display is required. It is your responsibility to ensure that a system operating without a remote display meets the applicable weights and measures regulations.

If the value of this resource is false, but there is a remote display attached to the scale device, the display might not be used.

If the value of this resource is true but there is no remote display attached to the scale device, the scale might be unusable.

Valid values are TRUE and FALSE. Default is FALSE.

EnforceZeroReturn

```
<prop name="com.ibm.jpos.sdi.config.Scale.enforceZeroReturn" type="Boolean" value="false"/>
```

This property specifies whether zero protection is required. With zero protection enabled, the scale does not answer weight requests if a negative weight value is indicated on the display prior to placing the item for weighing on the scale, or an item is left on the scale for four minutes.

If either of these conditions exists and the value of this property is true, no weight data can be transmitted to the host until the scale returns to a zero weight (either by resetting the scale or removing the item).

Valid values are TRUE and FALSE. Default is FALSE

FiveDigitWeight (USB OEM only)

```
<prop name="com.ibm.jpos.sdi.config.Scale.fiveDigitWeight" type="Boolean" value="true"/>
```

This property specifies whether to return 5 digits (units of thousandths of pounds) or 4 digits (units of hundredths of pounds) for a non-metric weight.

Valid values are TRUE and FALSE. Default is TRUE.

OperationMode

```
<prop name="com.ibm.jpos.sdi.config.Scale.operationMode" type="String" value="US"/>
```

This property specifies the regulations that the point-of-sale system must conform to. The weight and measures requirements in various countries differ, and require minor operational differences.

Valid values are US and UK. Default is US.

US The scale conforms to regulations specified by the United States NIST Handbook 44 and the Canadian Department of Consumer and Corporate Affairs, Weights and Measurements Act, Specifications SGM-1.

UK The scale conforms to regulations specified by the Non-automatic Weighing Instruments (EEC Requirements) Regulations 1992 (based on OIML R 76-1).

VibrationSensitivity

```
<prop name="com.ibm.jpos.sdi.config.Scale.vibrationSensitivity" type="String" value="0"/>
```

This property controls the scale's sensitivity to vibration. External vibrations can affect the stability of the scale. There is a programmable vibration filter that allows you to reduce the scale's sensitivity to vibration. Reducing the scale's sensitivity to

vibration increases the scale settling time slightly, so the higher vibration filter settings should be selected only when testing reveals a stability problem in the checkstand.

Valid values are 0 (normal sensitivity) to 3 (Ultra low sensitivity). Default is 0.

Default Value: 0

WeighMode

```
<prop name="com.ibm.jpos.sdi.config.Scale.weighMode" type="String" value="0"/>
```

This property determines whether the weight is returned in pounds (Avoirdupois or English system) or in kilograms (Metric system).

Valid values are 0 and 1. Default is 0.

0 Weight is given in pounds. For USB OEM compliant scales the fiveDigitWeight property specifies the number of digits to return for an English weight (pounds). For 4698/4696 scales, four digits represent the weight of the item in hundredths.

1 Weight is given in kilograms. All scales return five digits which represent the weight of the item in thousandths of kilograms.

Additional JavaPOS information

Known scale issues

This section describes known issues with specific models.

PSC 384 Magellan - USB

This model does not support the fiveDigitWeight configuration property. This property must be set to *false*; otherwise the Scale configuration fails. For more information, see “FiveDigitWeight (USB OEM only)” on page 240.

OPOS configuration

Table 185. Service Object settings for scale

Keyword	Type	Description	OPOS Gateway Support
weightMode	String	Unit of weight used by the scale. Valid values are: 0 U.S. pound (default) 1 Kilogram	No
RemoteDisplayAttached	String	Whether a Pole Display is attached. Valid values are: True Display attached (other value) No display (default)	No
ZeroScale	String	Whether zeroing the scale is supported. Valid values are: 0 Not supported (default) 1 Supported	No

Table 185. Service Object settings for scale (continued)

Keyword	Type	Description	OPOS Gateway Support
NCRCompatible	String	<p>Determines how zero weight is handled. Valid values are:</p> <p>False Working according to UnifiedPOS specification</p> <p>True When stable weight of zero, return OPOS_SUCCESS</p>	No

Chapter 19. Tone indicator

Tone indicator supported devices

Table 186. Tone indicator supported devices

Device		Connectivity
SBCS keyboard	1. Retail alphanumeric POS keyboard w/Card Reader	PS/2, RS-485, USB
SBCS keyboard	2. Retail alphanumeric POS Keyboard with MSR and pointing device	PS/2
SBCS keyboard	3. Retail POS keyboard	RS-485, USB
SBCS keyboard	4. Retail POS keyboard with Card Reader	RS-485, USB
SBCS keyboard	5. Retail POS keyboard w/Card Reader and Display	RS-485, USB
SBCS keyboard	6. Modifiable Layout Keyboard w/Card Reader	RS-485, USB
SBCS keyboard	7. SurePoint 4820 integrated Tone Indicator	RS-485, USB, PS/2
SBCS/DBCS keyboard	8. SureOne Integrated Keyboard	PS/2
SBCS keyboard	9. Compact Alphanumeric POS Keyboard	PS/2
DBCS keyboard	10. POS keyboard V	RS-485, USB
DBCS keyboard	11. PC POS Keyboard or PC Point of Sale Keyboard	PS/2, RS-485, USB
DBCS keyboard	12. PLU keyboard/Display III	RS-485, USB
DBCS keyboard	13. Retail POS keyboard VI	RS-485, USB
SBCS/DBCS keyboard	14. SurePOS 100 Integrated keyboard	PS/2
DBCS keyboard	15. 4674 Integrated Keyboard	RS-485
DBCS keyboard	16. 4685-KC1 (OPOS only)	RS-485
DBCS keyboard	17. 4685-K01 (OPOS only)	RS-485
DBCS keyboard	18. 4685–K02 (Ultra7) keyboard with card reader	RS-485, USB
DBCS keyboard	19. 4685-K02 with MSR/Encoder and 4 position Keylock	USB
DBCS keyboard	20. 4685-K02 with MSR/Encoder and 6 position Keylock	USB
DBCS keyboard	21. 4685-K03	RS-485, USB

Table 186. Tone indicator supported devices (continued)

Device		Connectivity
Printer	22. 4610 SST Tx6/Tx7	EIA-232, RS-485, USB
System Tone	23. Internal speaker (OPOS only)	Integrated
SBCS/DBCS keyboard	22. Retail alphanumeric POS keyboard Version 2	PS/2, USB
SBCS/DBCS keyboard	23. Compact Alphanumeric POS Keyboard Version 2	PS/2, USB
SBCS/DBCS keyboard	24. Retail POS Modular 67 Key Keyboard	PS/2, USB

Supported properties and methods

Table 187. Tone indicator common properties

Property	JavaPOS and OPOS Gateway	OPOS
AutoDisable	Not supported	Not supported
BinaryConversion	Not supported	All
CapCompareFirmwareVersion	False	False
CapPowerReporting	PR_STANDARD	All support PR_STANDARD
CapStatisticsReporting	True (see Appendix A, "JavaPOS support for UnifiedPOS device statistics properties," on page 365)	False
CapUpdateFirmware	False	False
CapUpdateStatistics	False (see Appendix A, "JavaPOS support for UnifiedPOS device statistics properties," on page 365)	False
CheckHealthText	All	All
Claimed	All	All
ClearInput	Not supported	Not supported
DataCount	Not supported	Not supported
DataEventEnabled	All	Not supported
DeviceControlDescription	All	All
DeviceControlVersion	All	All
DeviceEnabled	All	All
DeviceServiceDescription	All	All
DeviceServiceVersion	All	All
FreezeEvents	All	All
OpenResult	Not supported	All
OutputID	All	All
PowerNotify	All	All
PowerState	All	All
PhysicalDeviceDescription	All	All
PhysicalDeviceName	All	All
ResultCode	Not supported	All

Table 187. Tone indicator common properties (continued)

Property	JavaPOS and OPOS Gateway	OPOS
ResultCodeExtended	Not supported	All
State	All	All

Table 188. Tone indicator specific properties

Property	JavaPOS and OPOS Gateway	OPOS
AsyncMode	All	All
CapPitch	All	All
CapVolume	All	All
InterToneWait	All	All
Tone1Duration	All	All
Tone1Pitch	All	All
Tone1Volume	All	All
Tone2Duration	All	All
Tone2Pitch	All	All
Tone2Volume	All	All

Table 189. Tone indicator common methods

Method	JavaPOS and OPOS Gateway	OPOS
checkHealth	All	All
claim	All	All
clearOutput	All	All
close	All	All
compareFirmwareVersion	Not supported	Not supported
directIO	Not supported	Not supported
open	All	All
release	All	All
resetStatistics	Not supported	Not supported
retrieveStatistics	True (see Appendix A, "JavaPOS support for UnifiedPOS device statistics properties," on page 365)	Not supported
updateFirmware	Not supported	Not supported
updateStatistics	Not supported	Not supported

Table 190. Tone indicator specific methods

Method	JavaPOS and OPOS Gateway	OPOS
sound	All	All
soundImmediate	All	All

Table 191. Tone indicator events

Event	JavaPOS and OPOS Gateway	OPOS
DirectIOEvent	Not supported	Not supported

Table 191. Tone indicator events (continued)

Event	JavaPOS and OPOS Gateway	OPOS
ErrorEvent	All	All
OutputCompleteEvent	All	All
StatusUpdateEvent	All	All

OPOS configuration

Table 192. Service Object settings for tone indicator

Keyword	Type	Description	OPOS Gateway Support
OnlineTimeout	String	Time (in milliseconds) to wait for device to come online. Note: This setting cannot be modified with the Configuration tool.	No

Part 3. Keyboards and code pages

Chapter 20. POS keyboard layouts and scan codes.	251
Understanding scan codes	251
Checkout Keyboards Layout (50-key and Modular 67 Key)	252
50-Key Modifiable Layout Keyboard.	252
50-Key Modifiable Layout Keyboard and Operator Display	252
Retail Point of Sale Keyboard Layout	252
Retail Point of Sale Keyboard with Card Reader and Display	253
Point of Sale Keyboard VI Layout	253
Modular 67 Key Keyboard Layout	253
Checkout Keyboards PS/2 scan code set.	254
Checkout keyboards RS-485/USB scan code set.	256
Modifiable-layout keyboard with card reader layout (133-key)	260
Modifiable layout keyboard with card reader RS-485/USB scan code set	260
Retail Alphanumeric Point of Sale keyboard with card reader (RS-485 or USB attached) and Modular Alphanumeric Point of Sale Keyboard and Modular Compact Alphanumeric Point of Sale Keyboard (USB attached)	265
PC Point of Sale keyboard with card reader (ANKPOS)	265
Retail Alphanumeric Point of Sale Keyboard with card reader (NANPOS)	265
Modular Alphanumeric POS Keyboard.	266
Modular Compact Alphanumeric Point of Sale Keyboard	267
RS-485/USB scan code set for the Retail Alphanumeric Point of Sale Keyboard (NANPOS), PC Point of Sale Keyboard (ANKPOS) and USB scan code set for Modular Alphanumeric Point of Sale Keyboard.	267
USB scan code set for the Modular Compact Alphanumeric Point of Sale Keyboard.	272
Retail Alphanumeric Point of Sale keyboard with card reader (PS/2 or USB system attached).	277
Retail Alphanumeric Point of Sale with card reader or PC Point of Sale keyboard (ANKPOS) layout keyboard	277
Retail Alphanumeric Point of Sale with card reader (NANPOS) layout keyboard.	277
Modular Alphanumeric Point of Sale Keyboard.	278
Compact Alphanumeric Point of Sale (CANPOS) layout keyboard.	279
Modular Compact Alphanumeric Point of Sale Keyboard Layout	279
PS/2 or USB (System Attached) scan code set for the Retail Alphanumeric Point of Sale Keyboard (NANPOS), Modular Alphanumeric Point of Sale Keyboard and the PC Point of Sale Keyboard (ANKPOS)	281
PS/2 scan code set for the Compact Alphanumeric Point of Sale Keyboard (CANPOS) and PS/2 / USB (System Attached) Modular Compact Alphanumeric Point of Sale Keyboard	288
Point of Sale Keyboard V	295
Keyboard V scan codes	295
PLU Keyboard and Display III	296
4674 Point of Sale Keyboard (built-in)	297
4674 POS Keyboard (built-in) scan codes	297
4685 keyboards	298
4685 Point of Sale Keyboard Model K01	298
4685 Keyboard Model K01 scan code set	298
4685 Keyboard K02 Ultra 7 (four-position keylock)	299
4685 Keyboard K02 Ultra 7 scan codes	299
4685 Keyboard Model K02 Ultra 7 with MSR/E (four or six position keylock)	300
4685 Keyboard K02 Ultra 7 with MSR/E scan codes	300
4685 Keyboard Model KC1	301

4685 Keyboard Model KC1 scan codes	301
4685 Keyboard Model K03	302
4685 Keyboard Model K03 scan codes	302
4820 IBM SurePoint Solution Keypad	303
4820 IBM SurePoint Solution Keypad (system-attached)	305
SureOne model 4614/4615 and SurePOS 100 model 4613 keyboard (built-in)	307
SureOne model 4614/4615 and SurePOS 100 model 4613 keyboard	
(built-in) scan codes.	308
Alphanumeric Point-of-Sale (NANPOS) country-dependent keyboards	314
Canadian French keyboard layout	314
French keyboard layout	314
German keyboard layout	315
Italian keyboard layout	315
Spanish keyboard layout	315
U.K. English keyboard layout	316
U.S. English keyboard layout	316
Retail Alphanumeric Point of Sale country dependent keyboards	317
Brazil-Portuguese keyboard layout	317
Canadian French keyboard layout	317
Danish keyboard layout	318
French keyboard layout	318
German keyboard layout	319
Italian keyboard layout	319
Norwegian keyboard layout	320
Spanish keyboard layout	320
Swedish and Finnish keyboard layout	321
U.K. English keyboard layout	321
U.S. English keyboard layout	322
Compact Alphanumeric Point-of-Sale (CANPOS) keyboard	323
CANPOS keyboards by country	323
Scan code keyboard assignments	323
CANPOS country-dependent keyboards	326
Brazilian keyboard	326
European keyboard.	327
Japanese keyboard.	327
U.S. English keyboard.	328
Chapter 21. Character sets for terminal printers and displays	329
Code Page 101	331
Code Page 301	332
Code Page 437	336
Code Page 850	337
Code Page 852	338
Code Page 855	339
Code Page 857	340
Code Page 858	341
Code Page 860	342
Code Page 861	343
Code Page 862	344
Code Page 863	345
Code Page 864	346
Code Page 865	347
Code Page 866	348
Code Page 869	349
Code Page 897	350
Code Page 951	351

Code Page 1088.	364
-------------------------	-----

Chapter 20. POS keyboard layouts and scan codes

This chapter contains keyboard layouts and scan codes for IBM Point-of-Sale keyboards.

Note: The numeric keypad is shaded in all illustrations.

Understanding scan codes

When a key is pressed on any keyboard (sometimes referred to as, a KEY_DOWN event), the keyboard device driver receives a code that is called a *make scan code*. There is a different code for each key. When a key is released (on some keyboards) sometimes referred to as a KEY_UP event, the keyboard device driver receives a code that is called a *break scan code*. These codes are translated into ASCII character codes by the operating system.

The following scancode tables do not contain values for the OPOS driver, because the OPOS driver only sends a data event to the application if each individual key has been mapped in the configuration program. If a key has been mapped by the user the value that will be sent to the application will be the user-defined mapped value, not the hardware scancode.

For keys that generate different scan codes based on a modifier key (IE, S1 and S2) the scan code shown in the table below does not include the make scan code or break scan code for the modifier key, only the scan code for that key.

Checkout Keyboards Layout (50-key and Modular 67 Key)

This section contains illustrations of the layouts for the following keyboards:

- Retail Point of Sale Keyboard (50-key)
- Retail Point of Sale Keyboard with card reader (50-key)
- Retail Point of Sale Keyboard with card reader and display (50-key)
- Point of Sale Keyboard VI
- Modular 67 Key Keyboard

50-Key Modifiable Layout Keyboard

Figure 32 shows the key-switch numbers. The numeric keypad (key switches 18 to 29) is shown in the shaded area of the illustration.

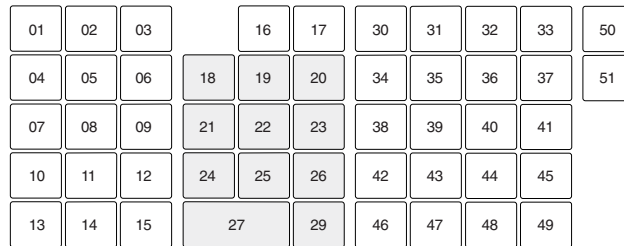

Figure 32. Layout for 50-Key Modifiable Keyboard

50-Key Modifiable Layout Keyboard and Operator Display

Figure 33 shows the key-switch numbers. The numeric keypad (key switches 18 to 29) is shown in the shaded area of the illustration.

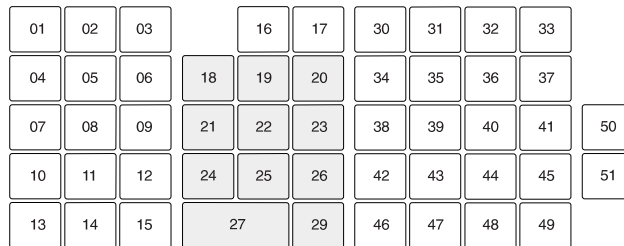

Figure 33. Layout for 50-Key Modifiable Keyboard and Operator Display

Retail Point of Sale Keyboard Layout

Figure 34 on page 253 shows the key-switch numbers for the Retail Point of Sale Keyboard, both with and without the card reader. The numeric keypad (key switches 18 to 29) are shown in the shaded area of the illustration.

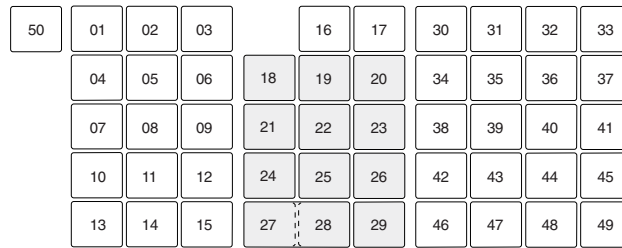

Figure 34. Layout for Retail Point of Sale Keyboard

Retail Point of Sale Keyboard with Card Reader and Display

Figure 35 shows the key-switch numbers for the Retail Point of Sale Keyboard with Card Reader and Display. The numeric keypad (key switches 18 to 29) is shown in the shaded area of the illustration.

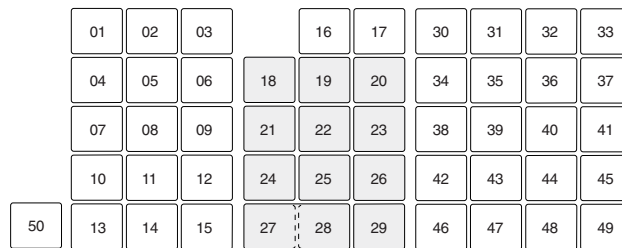

Figure 35. Layout for Retail Point of Sale Keyboard with Card Reader and Display

Point of Sale Keyboard VI Layout

Figure 36 shows the key-switch numbers for the Point of Sale Keyboard VI. The numeric keypad (key switches 18 to 29) is shown in the shaded area of the illustration.

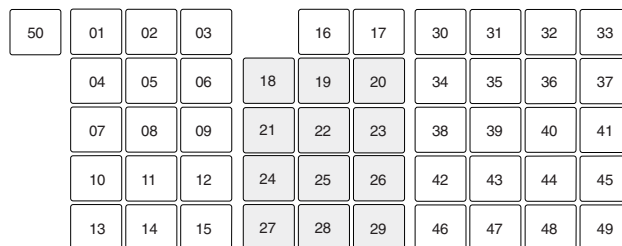

Figure 36. Layout for Point of Sale Keyboard VI

Modular 67 Key Keyboard Layout

Figure 37 on page 254 shows the key-switch numbers for the Modular 67 Key Keyboard. The numeric keypad (key switches 18 to 29) is shown in the shaded area of the illustration.

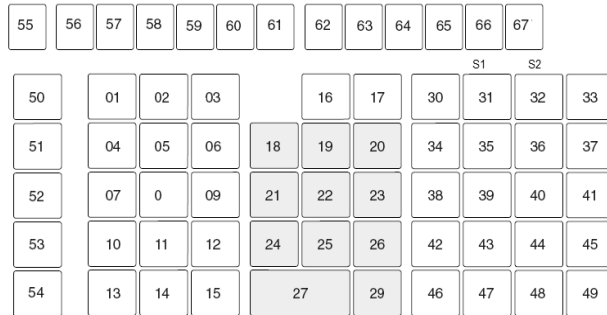

Figure 37. Layout for Modular 67 Key Keyboard

Checkout Keyboards PS/2 scan code set

Table 193 shows the key scan codes for the Modular 67 Key Keyboard.

Table 193. PS/2 scan codes for Modular 67 Key Keyboard

Key switch number	Hardware make code	Hardware break code	JavaPOS – POSKeyData	Comments
1	X'3b'	X'bb'	X'3b'	
2	X'3c'	X'bc'	X'3c'	
3	X'3d'	X'bd'	X'3d'	
4	X'3e'	X'be'	X'3e'	
5	X'3f'	X'bf'	X'3f'	
6	X'40'	X'c0'	X'40'	
7	X'41'	X'c1'	X'41'	
8	X'42'	X'c2'	X'42'	
9	X'43'	X'c3'	X'43'	
10	X'44'	X'c4'	X'44'	
11	X'57'	X'd7'	X'57'	
12	X'58'	X'd8'	X'58'	
13	X'0f'	X'8f'	X'0f'	
14	X'e0' X'5b'	X'e0' X'db'	X'01' X'5b'	
15	X'38'	X'b8'	X'38'	
16	X'46'	X'c6'	X'46'	
17	X'45'	X'c5'	X'45'	
18	X'47'	X'c7'	X'47'	
19	X'48'	X'c8'	X'48'	
20	X'49'	X'c9'	X'49'	
21	X'4b'	X'cb'	X'4b'	
22	X'4c'	X'cc'	X'4c'	
23	X'4d'	X'cd'	X'4d'	
24	X'4f'	X'cf'	X'4f'	

Table 193. PS/2 scan codes for Modular 67 Key Keyboard (continued)

Key switch number	Hardware make code	Hardware break code	JavaPOS – POSKeyData	Comments
25	X'50'	X'd0'	X'50'	
26	X'51'	X'd1'	X'51'	
27	X'64'	X'e4'	X'64'	
28	X'52'	X'd2'	X'52'	
29	X'53'	X'd2'	X'53'	
30	X'29'	X'a9'	X'29'	
31	X'e0' X'37'	X'e0' X'b7'	X'01' X'37'	On Windows, key release only
32	X'e1' X'1d' X'45' X'e1' X'9d' X'c5'		X'01' X'45'	Key press only
33	X'0e'	X'8e'	X'0e'	
34	X'0c'	X'8c'	X'0c'	
35	X'0d'	X'8d'	X'0d'	
36	X'28'	X'a8'	X'28'	
37	X'2b'	X'ab'	X'2b'	
38	X'33'	X'b3'	X'33'	
39	X'34'	X'b4'	X'34'	
40	X'35'	X'b35'	X'35'	
41	X'27'	X'a7'	X'27'	
42	X'65'	X'e5'	X'65'	
43	X'66'	X'e6'	X'66'	
44	X'67'	X'e7'	X'67'	
45	X'68'	X'e8'	X'68'	
46	X'1d'	X'9d'	X'1d'	
47	X'39'	X'b9'	X'39'	
48	X'2a'	X'aa'	X'2a'	
49	X'e0' X'1c'	X'e0' X'9c'	X'e0' X'1c'	
50	X'01'	X'81'	X'01'	
51	X'1e'	X'9e'	X'1e'	
52	X'30'	X'b0'	X'30'	
53	X'2e'	X'ae'	X'2e'	
54	X'20'	X'a0'	X'20'	
55	X'12'	X'92'	X'12'	
56	X'21'	X'a1'	X'21'	
57	X'22'	X'a2'	X'22'	
58	X'23'	X'a3'	X'23'	
59	X'17'	X'97'	X'17'	
60	X'24'	X'a4'	X'24'	
61	X'25'	X'a5'	X'25'	
62	X'26'	X'a6'	X'26'	

Table 193. PS/2 scan codes for Modular 67 Key Keyboard (continued)

Key switch number	Hardware make code	Hardware break code	JavaPOS – POSKeyData	Comments
63	X'32'	X'b2'	X'32'	
64	X'31'	X'b1'	X'31'	
65	X'18'	X'98'	X'18'	
66	X'19'	X'99'	X'19'	
67	X'10'	X'90'	X'10'	
	+Ctrl Case pressed			
31	X'e0' X'37'	X'e0' X'b7'	X'01' X'37'	On Windows, key release only
32	X'e1' X'1d' X'45' X'e1' X'9d' X'c5'		X'01' X'45'	Key press only

Checkout keyboards RS-485/USB scan code set

Table 194 shows the key scan codes

- 50-Key Modifiable Layout Keyboard
- 50-Key Modifiable Layout Keyboard and Operator Display
- Retail Point of Sale Keyboard (50-Key)
- Retail Point of Sale Keyboard with card reader (50-key)
- Retail Point of Sale Keyboard with card reader and display (50-key)
- Point of Sale Keyboard VI
- Modular 67 Key Keyboard

The hardware scan code set for the 50-Key Modifiable Layout Keyboard, and the 50-Key Modifiable Layout Keyboard and Operator Display is different from the hardware scan code set for the retail point-of-sale keyboards. In order to allow the application to work with either keyboard more easily, the hardware scan code set for the 50-Key Modifiable Layout Keyboard and the 50-Key Modifiable Layout Keyboard and Operator Display is translated to the scan code set for the retail point-of-sale keyboards.

Note: The 50-Key Modifiable Layout Keyboard and 50-Key Modifiable Layout Keyboard and Operator Display only generate make scan codes when a key is pressed. In order for your application to work with either the old or the new keyboards, it must use the make scan codes from the checkout style keyboards and discard any break scan codes it receives.

Table 194. Checkout keyboards RS-485/USB scan code set

Key switch number	Hardware make code	Hardware break code	JavaPOS - POSKeyData	Comments
1	X'4b'	X'f0' X'4b'	X'4b'	
2	X'3b'	X'f0' X'3b'	X'3b'	
3	X'6b'	X'f0' X'6b'	X'6b'	
4	X'4c'	X'f0' X'4c'	X'4c'	
5	X'3c'	X'f0' X'3c'	X'3c'	
6	X'6c'	X'f0' X'6c'	X'6c'	

Table 194. Checkout keyboards RS-485/USB scan code set (continued)

Key switch number	Hardware make code	Hardware break code	JavaPOS - POSKeyData	Comments
7	X'4f'	X'f0' X'4f'	X'4f'	
8	X'3f'	X'f0' X'3f'	X'3f'	
9	X'6f'	X'f0' X'6f'	X'6f'	
10	X'4e'	X'f0' X'4e'	X'4e'	
11	X'3e'	X'f0' X'3e'	X'3e'	
12	X'6e'	X'f0' X'6e'	X'6e'	
13	X'4d'	X'f0' X'4d'	X'4d'	
14	X'3d'	X'f0' X'3d'	X'3d'	
15	X'6d'	X'f0' X'6d'	X'6d'	
16	X'7b'	X'f0' X'7b'	X'7b'	
17	X'1b'	X'f0' X'1b'	X'1b'	
18	X'7c'	X'f0' X'7c'	X'7c'	
19	X'0c'	X'f0' X'0c'	X'0c'	
20	X'1c'	X'f0' X'1c'	X'1c'	
21	X'7f'	X'f0' X'7f'	X'7f'	
22	X'0f'	X'f0' X'0f'	X'0f'	
23	X'1f'	X'f0' X'1f'	X'1f'	
24	X'7e'	X'f0' X'7e'	X'7e'	
25	X'0e'	X'f0' X'0e'	X'0e'	
26	X'1e'	X'f0' X'1e'	X'1e'	
27	X'7d'	X'f0' X'7d'	X'7d'	
28	X'0d'	X'f0' X'0d'	X'0d'	
29	X'1d'	X'f0' X'1d'	X'1d'	
30	X'8b'	X'f0' X'8b'	X'8b'	
31	X'af'	X'f0' X'af'	X'af'	
32	X'bf'	X'f0' X'bf'	X'bf'	
33	X'bb'	X'f0' X'bb'	X'bb'	
34	X'8c'	X'f0' X'8c'	X'8c'	
35	X'9c'	X'f0' X'9c'	X'9c'	
36	X'ac'	X'f0' X'ac'	X'ac'	
37	X'bc'	X'f0' X'bc'	X'bc'	
38	X'8f'	X'f0' X'8f'	X'8f'	
39	X'9f'	X'f0' X'9f'	X'9f'	
40	X'9b'	X'f0' X'9b'	X'9b'	
41	X'ab'	X'f0' X'ab'	X'ab'	
42	X'8e'	X'f0' X'8e'	X'8e'	
43	X'9e'	X'f0' X'9e'	X'9e'	
44	X'ae'	X'f0' X'ae'	X'ae'	
45	X'be'	X'f0' X'be'	X'be'	

Table 194. Checkout keyboards RS-485/USB scan code set (continued)

Key switch number	Hardware make code	Hardware break code	JavaPOS - POSKeyData	Comments
46	X'8d'	X'f0' X'8d'	X'8d'	
47	X'9d'	X'f0' X'9d'	X'9d'	
48	X'ad'	X'f0' X'ad'	X'ad'	
49	X'bd'	X'f0' X'bd'	X'bd'	
50	X'50'	X'f0' X'50'	X'50'	
51	X'5A'	X'F0'X'5A'	X'5A'	67–Key
52	X'2B'	X'F0'X'2B'	X'2B'	67–Key
53	X'61'	X'F0'X'61'	X'61'	67–Key
54	X'62'	X'F0'X'62'	X'62'	67–Key
55	X'21'	X'F0'X'21'	X'21'	67–Key
56	X'52'	X'F0'X'52'	X'52'	67–Key
57	X'53'	X'F0'X'53'	X'53'	67–Key
58	X'32'	X'F0'X'32'	X'32'	67–Key
59	X'23'	X'F0'X'23'	X'23'	67–Key
60	X'2A'	X'F0'X'2A'	X'2A'	67–Key
61	X'28'	X'F0'X'28'	X'28'	67–Key
62	X'08'	X'F0'X'08'	X'08'	67–Key
63	X'56'	X'F0'X'56'	X'56'	67–Key
64	X'07'	X'F0'X'07'	X'07'	67–Key
65	X'1A'	X'F0'X'1A'	X'1A'	67–Key
66	X'63'	X'F0'X'63'	X'63'	67–Key
67	X'64'	X'F0'X'64'	X'64'	67–Key
	+ Ctrl Case Pressed			
31	X'f0' X'50' X'00' X'50'		X'00'	Key press only
32	X'f0' X'50' X'01' X'50'		X'01'	Key press only

Note: 67–Key

These keys are present only on the Modular 67 Key Keyboard.

Table 195 on page 259 explains the scan codes received for the S1 and S2 function keys on the retail point-of-sale keyboards.

The S1 and S2 function keys send a series of scan codes on the retail point-of-sale keyboards. These function keys generate a break scan code for the Ctrl key (scan code of 0x50 with PosKC_KEYUP flag set), a make scan code for the S1 or S2 key and then a make scan code for the Ctrl key (scan code of 0x50 with PosKC_KEYUP flag reset). The S1 and S2 function keys can only be accessed by pressing the Ctrl key. With the Ctrl key pressed, key 31 represents the S1 function and key 32 represents the S2 function.

No break scan codes are sent for the 0x00 or 0x01 scan codes.

Table 195. RS-485/USB scan codes for the Retail Point of Sale Keyboards

Key switch number	Key type	Ctrl + scan code
31	S1	X'00'
32	S2	X'01'

Table 196. Modifiable layout keyboard RS-485/USB scan code set (continued)

Key switch number	Hardware make code	Hardware break code	JavaPOS - POSKeyData	Comments
20	X'4b'	X'f0' X'4b'	X'4b'	
21	X'ab'	X'f0' X'ab'	X'ab'	
22	X'bb'	X'f0' X'bb'	X'bb'	
23	X'b5'	X'f0' X'b5'	X'b5'	
24	X'a5'	X'f0' X'a5'	X'a5'	
25	X'35'	X'f0' X'35'	X'35'	
26	X'45'	X'f0' X'45'	X'45'	
27	X'95'	X'f0' X'95'	X'95'	
28	X'85'	X'f0' X'85'	X'85'	
29	X'15'	X'f0' X'15'	X'15'	
30	X'05'	X'f0' X'05'	X'05'	
31	X'75'	X'f0' X'75'	X'75'	
32	X'65'	X'f0' X'65'	X'65'	
33	X'55'	X'f0' X'55'	X'55'	
34	X'5a'	X'f0' X'5a'	X'5a'	
35	X'6a'	X'f0' X'6a'	X'6a'	
36	X'7a'	X'f0' X'7a'	X'7a'	
37	X'0a'	X'f0' X'0a'	X'0a'	
38	X'1a'	X'f0' X'1a'	X'1a'	
39	X'8a'	X'f0' X'8a'	X'8a'	
40	X'9a'	X'f0' X'9a'	X'9a'	
41	X'3a'	X'f0' X'3a'	X'3a'	
42	X'4a'	X'f0' X'4a'	X'4a'	
43	X'aa'	X'f0' X'aa'	X'aa'	
44	X'ba'	X'f0' X'ba'	X'ba'	
45	X'b6'	X'f0' X'b6'	X'b6'	
46	X'a6'	X'f0' X'a6'	X'a6'	
47	X'36'	X'f0' X'36'	X'36'	
48	X'46'	X'f0' X'46'	X'46'	
49	X'96'	X'f0' X'96'	X'96'	
50	X'86'	X'f0' X'86'	X'86'	
51	X'16'	X'f0' X'16'	X'16'	
52	X'06'	X'f0' X'06'	X'06'	
53	X'76'	X'f0' X'76'	X'76'	
54	X'66'	X'f0' X'66'	X'66'	
55	X'56'	X'f0' X'56'	X'56'	
56	X'59'	X'f0' X'59'	X'59'	
57	X'69'	X'f0' X'69'	X'69'	
58	X'79'	X'f0' X'79'	X'79'	

Table 196. Modifiable layout keyboard RS-485/USB scan code set (continued)

Key switch number	Hardware make code	Hardware break code	JavaPOS - POSKeyData	Comments
59	X'09'	X'f0' X'09'	X'09'	
60	X'19'	X'f0' X'19'	X'19'	
61	X'89'	X'f0' X'89'	X'89'	
62	X'99'	X'f0' X'99'	X'99'	
63	X'39'	X'f0' X'39'	X'39'	
64	X'49'	X'f0' X'49'	X'49'	
65	X'a9'	X'f0' X'a9'	X'a9'	
66	X'b9'	X'f0' X'b9'	X'b9'	
67	X'b3'	X'f0' X'b3'	X'b3'	
68	X'a3'	X'f0' X'a3'	X'a3'	
69	X'33'	X'f0' X'33'	X'33'	
70	X'43'	X'f0' X'43'	X'43'	
71	X'93'	X'f0' X'93'	X'93'	
72	X'83'	X'f0' X'83'	X'83'	
73	X'13'	X'f0' X'13'	X'13'	
74	X'03'	X'f0' X'03'	X'03'	
75	X'73'	X'f0' X'73'	X'73'	
76	X'63'	X'f0' X'63'	X'63'	
77	X'53'	X'f0' X'53'	X'53'	
78	X'5c'	X'f0' X'5c'	X'5c'	
79	X'6c'	X'f0' X'6c'	X'6c'	
80	X'7c'	X'f0' X'7c'	X'7c'	
81	X'0c'	X'f0' X'0c'	X'0c'	
82	X'1c'	X'f0' X'1c'	X'1c'	
83	X'8c'	X'f0' X'8c'	X'8c'	
84	X'9c'	X'f0' X'9c'	X'9c'	
85	X'3c'	X'f0' X'3c'	X'3c'	
86	X'4c'	X'f0' X'4c'	X'4c'	
87	X'ac'	X'f0' X'ac'	X'ac'	
88	X'bc'	X'f0' X'bc'	X'bc'	
89	X'b2'	X'f0' X'b2'	X'b2'	
90	X'a2'	X'f0' X'a2'	X'a2'	
91	X'32'	X'f0' X'32'	X'32'	
92	X'42'	X'f0' X'42'	X'42'	
93	X'92'	X'f0' X'92'	X'92'	
94	X'82'	X'f0' X'82'	X'82'	
95	X'12'	X'f0' X'12'	X'12'	
96	X'02'	X'f0' X'02'	X'02'	
97	X'72'	X'f0' X'72'	X'72'	

Table 196. Modifiable layout keyboard RS-485/USB scan code set (continued)

Key switch number	Hardware make code	Hardware break code	JavaPOS - POSKeyData	Comments
98	X'62'	X'f0' X'62'	X'62'	
99	X'52'	X'f0' X'52'	X'52'	
100	X'5d'	X'f0' X'5d'	X'5d'	
101	X'6d'	X'f0' X'6d'	X'6d'	
102	X'7d'	X'f0' X'7d'	X'7d'	
103	X'0d'	X'f0' X'0d'	X'0d'	
104	X'1d'	X'f0' X'1d'	X'1d'	
105	X'8d'	X'f0' X'8d'	X'8d'	
106	X'9d'	X'f0' X'9d'	X'9d'	
107	X'3d'	X'f0' X'3d'	X'3d'	
108	X'4d'	X'f0' X'4d'	X'4d'	
109	X'ad'	X'f0' X'ad'	X'ad'	
110	X'bd'	X'f0' X'bd'	X'bd'	
111	X'20'	X'f0' X'20'	X'20'	
112	X'b1'	X'f0' X'b1'	X'b1'	
113	X'a1'	X'f0' X'a1'	X'a1'	
114	X'31'	X'f0' X'31'	X'31'	
115	X'41'	X'f0' X'41'	X'41'	
116	X'91'	X'f0' X'91'	X'91'	
117	X'81'	X'f0' X'81'	X'81'	
118	X'88'	X'f0' X'88'	X'88'	
119	X'18'	X'f0' X'18'	X'18'	
120	X'58'	X'f0' X'58'	X'58'	
121	X'68'	X'f0' X'68'	X'68'	
122	X'78'	X'f0' X'78'	X'78'	
123	X'08'	X'f0' X'08'	X'08'	
124	X'1e'	X'f0' X'1e'	X'1e'	
125	X'8e'	X'f0' X'8e'	X'8e'	
126	X'9e'	X'f0' X'9e'	X'9e'	
127	X'ae'	X'f0' X'ae'	X'ae'	
128	X'be'	X'f0' X'be'	X'be'	
135	X'1f'	X'f0' X'1f'	X'1f'	
136	X'8f'	X'f0' X'8f'	X'8f'	
137	X'9f'	X'f0' X'9f'	X'9f'	
138	X'af'	X'f0' X'af'	X'af'	
139	X'bf'	X'f0' X'bf'	X'bf'	
	+ Ctrl Case Pressed			
124 (S2)	X'f0' X'20' X'01' X'20'		X'01'	Key press only

Table 196. Modifiable layout keyboard RS-485/USB scan code set (continued)

Key switch number	Hardware make code	Hardware break code	JavaPOS - POSKeyData	Comments
135 (S1)	X'f0' X'20' X'00' X'20'		X'00'	Key press only

Table 197 explains the scan codes received for the S1 and S2 function keys on the Modifiable Layout Keyboard with Card Reader.

The S1 and S2 function keys send a series of scan codes on the Modifiable Layout Keyboard with Card Reader. These function keys generate a break scan code for the Ctrl key (scan code of 0x20 with PosKC_KEYUP flag set), a make scan code for the S1 or S2 key, and then a make scan code for the Ctrl key (scan code of 0x20 with the PosKC_KEYUP flag reset). The S1 and S2 function keys can only be accessed by pressing the **Ctrl** key. With the **Ctrl** key pressed, key 135 represents the S1 function, and key 124 represents the S2 function.

No break scan codes are sent for the 0x00 or 0x01 scan codes.

Table 197. RS-485 Scan Codes – Modifiable Layout Keyboard with Card Reader

Key switch number	Key type	Ctrl + scan code
124	S2	X'01'
135	S1	X'00'

Retail Alphanumeric Point of Sale keyboard with card reader (RS-485 or USB attached) and Modular Alphanumeric Point of Sale Keyboard and Modular Compact Alphanumeric Point of Sale Keyboard (USB attached)

This section contains illustrations of the layouts for the following keyboards:

- PC Point of Sale Keyboard with Card Reader (ANKPOS)
- Retail Alphanumeric POSKeyboard with Card Reader (NANPOS)
- Modular Alphanumeric POS Keyboard
- Modular Compact Alphanumeric POS Keyboard

PC Point of Sale keyboard with card reader (ANKPOS)

Figure 39 shows the layout and assigned key-switch numbers for the PC Point of Sale Keyboard. The numeric keypad location is shown in the shaded area of the illustration.

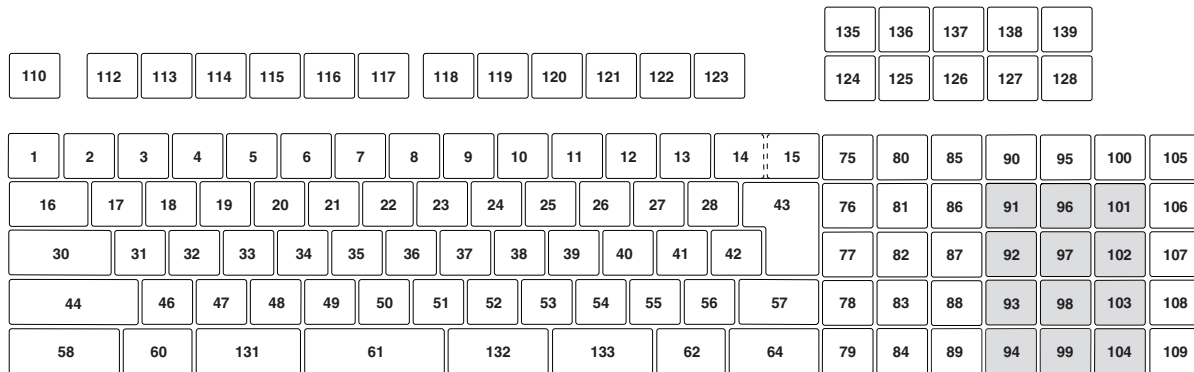

Figure 39. PC Point of Sale keyboard layout

Retail Alphanumeric Point of Sale Keyboard with card reader (NANPOS)

Figure 40 shows the layout and assigned key-switch numbers for the Retail Alphanumeric Point of Sale Keyboard with card reader.

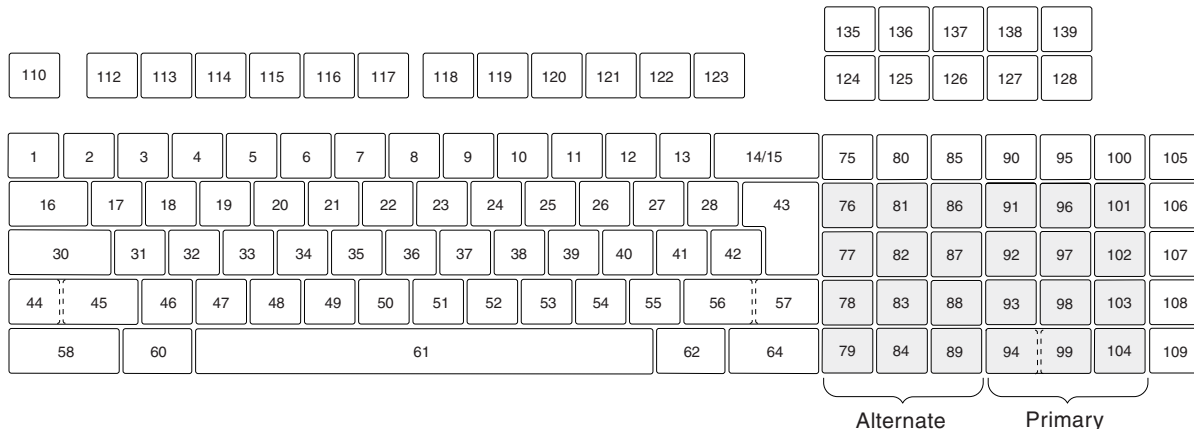

Figure 40. Layout and Assigned Switch Numbers

Notes:

1. The two possible locations for the numeric keypad are shown in the shaded area of the illustration. The default location for the numeric keypad is the rightmost shaded area.
2. Key 45 appears as a single key only on non-U.S. keyboards. On U.S. keyboards, key 44 also covers key 45 (key 44, 45 is a double key).
3. Keys 94 and 99 can have a single, horizontal double-wide key covering both keys, or they can be split into two individual keys.
4. This keyboard is similar to the 101-enhanced keyboard and the 102-enhanced keyboard. The following keys are on the Retail Alphanumeric Point of Sale Keyboard with Card Reader, but not on the 101-enhanced keyboard or the 102-enhanced keyboard. These keys are referred to as the *point-of-sale-unique* keys.

77	106
78	107
82	108
87	124
88	125
90	126
95	127
99	128
100	135
105	

See Table 198 on page 267 for the scan codes associated with these keys.

Modular Alphanumeric POS Keyboard

Figure 41 shows the layout and assigned key-switch numbers for the Modular Alphanumeric POS Keyboard.

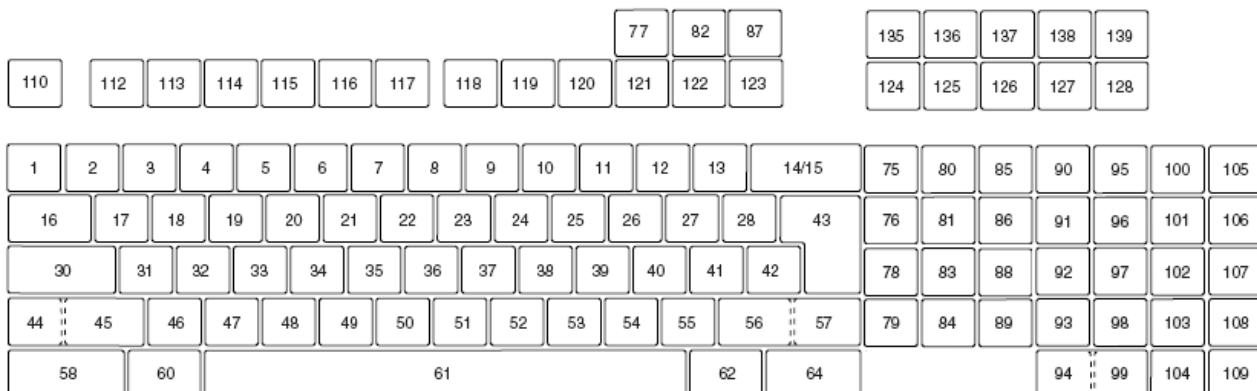

Figure 41. Layout and Assigned Switch Numbers for Modular Alphanumeric POS Keyboard

See Table 198 on page 267 for the scan codes associated with these keys.

Modular Compact Alphanumeric Point of Sale Keyboard

Figure 42 shows the layout and assigned key-switch numbers for the Modular Compact Alphanumeric POS Keyboard.

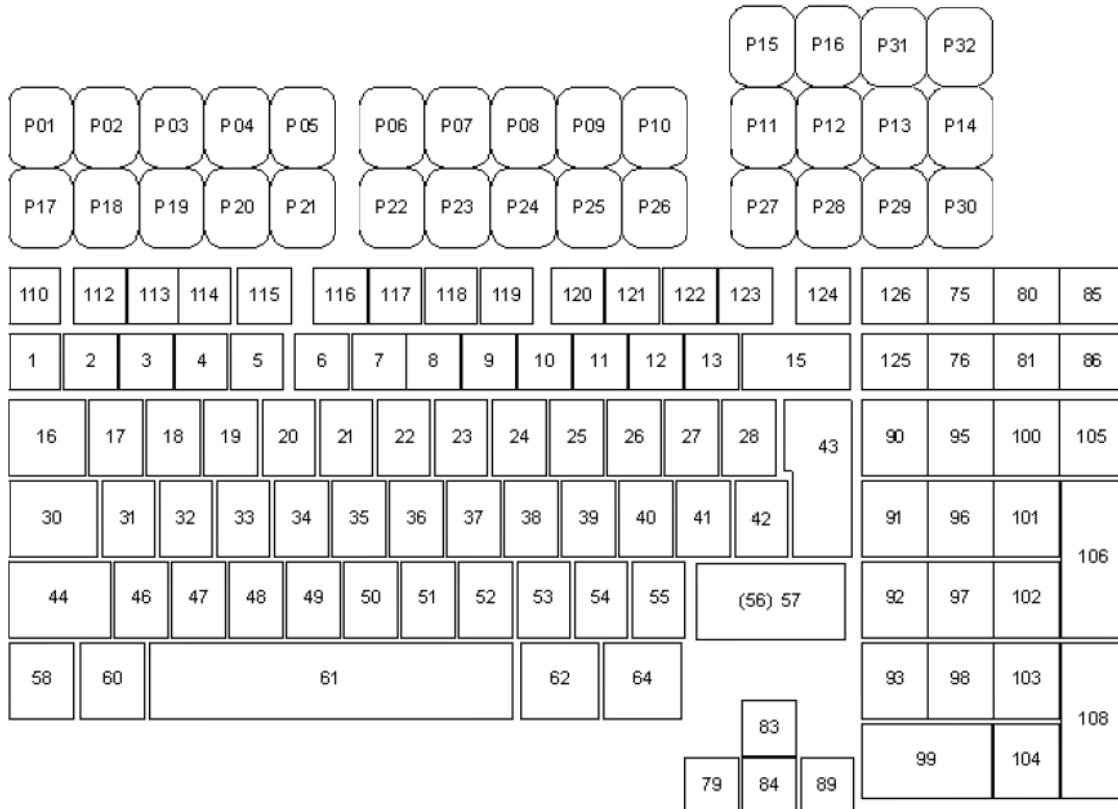

Figure 42. Layout and Assigned Switch Numbers for the Modular Compact Alphanumeric POS Keyboard

See Table 201 on page 272 for the scan codes associated with these keys.

RS-485/USB scan code set for the Retail Alphanumeric Point of Sale Keyboard (NANPOS), PC Point of Sale Keyboard (ANKPOS) and USB scan code set for Modular Alphanumeric Point of Sale Keyboard

Table 198 relates the keyboard key-switch number to the scan codes received when the keyboard is attached to the RS-485 or USB port.

Table 198. RS-485/USB scan code set

Key switch number	Hardware make code	Hardware break code	JavaPOS - POSKeyData	Comments
1	X'51'	X'f0' X'51'	X'51'	
2	X'11'	X'f0' X'11'	X'11'	
3	X'12'	X'f0' X'12'	X'12'	
4	X'13'	X'f0' X'13'	X'13'	
5	X'14'	X'f0' X'14'	X'14'	

Table 198. RS-485/USB scan code set (continued)

Key switch number	Hardware make code	Hardware break code	JavaPOS - POSKeyData	Comments
6	X'54'	X'f0' X'54'	X'54'	
7	X'55'	X'f0' X'55'	X'55'	
8	X'15'	X'f0' X'15'	X'15'	
9	X'18'	X'f0' X'18'	X'18'	
10	X'16'	X'f0' X'16'	X'16'	
11	X'17'	X'f0' X'17'	X'17'	
12	X'57'	X'f0' X'57'	X'57'	
13	X'58'	X'f0' X'58'	X'58'	
14	X'6A'	X'f0' X'6A'	X'6A'	ANKPOS (see Notes)
15	X'7A'	X'f0' X'7A'	X'7A'	
16	X'71'	X'f0' X'71'	X'71'	
17	X'61'	X'f0' X'61'	X'61'	
18	X'62'	X'f0' X'62'	X'62'	
19	X'63'	X'f0' X'63'	X'63'	
20	X'64'	X'f0' X'64'	X'64'	
21	X'74'	X'f0' X'74'	X'74'	
22	X'75'	X'f0' X'75'	X'75'	
23	X'65'	X'f0' X'65'	X'65'	
24	X'68'	X'f0' X'68'	X'68'	
25	X'66'	X'f0' X'66'	X'66'	
26	X'67'	X'f0' X'67'	X'67'	
27	X'77'	X'f0' X'77'	X'77'	
28	X'78'	X'f0' X'78'	X'78'	
30	X'72'	X'f0' X'72'	X'72'	
31	X'81'	X'f0' X'81'	X'81'	
32	X'82'	X'f0' X'82'	X'82'	
33	X'83'	X'f0' X'83'	X'83'	
34	X'84'	X'f0' X'84'	X'84'	
35	X'24'	X'f0' X'24'	X'24'	
36	X'25'	X'f0' X'25'	X'25'	
37	X'85'	X'f0' X'85'	X'85'	
38	X'88'	X'f0' X'88'	X'88'	
39	X'86'	X'f0' X'86'	X'86'	
40	X'87'	X'f0' X'87'	X'87'	
41	X'27'	X'f0' X'27'	X'27'	
42	X'47'	X'f0' X'47'	X'47'	
43	X'4a'	X'f0' X'4a'	X'4a'	
44	X'79'	X'f0' X'79'	X'79'	

Table 198. RS-485/USB scan code set (continued)

Key switch number	Hardware make code	Hardware break code	JavaPOS - POSKeyData	Comments
45	X'22'	X'f0' X'22'	X'22'	World Trade key (see Notes)
46	X'41'	X'f0' X'41'	X'41'	
47	X'42'	X'f0' X'42'	X'42'	
48	X'43'	X'f0' X'43'	X'43'	
49	X'44'	X'f0' X'44'	X'44'	
50	X'34'	X'f0' X'34'	X'34'	
51	X'35'	X'f0' X'35'	X'35'	
52	X'45'	X'f0' X'45'	X'45'	
53	X'48'	X'f0' X'48'	X'48'	
54	X'46'	X'f0' X'46'	X'46'	
55	X'37'	X'f0' X'37'	X'37'	
56	X'38'	X'f0' X'38'	X'38'	ANKPOS (see Notes)
57	X'49'	X'f0' X'49'	X'49'	
58	X'50'	X'f0' X'50'	X'50'	
60	X'2d'	X'f0' X'2d'	X'2d'	
61	X'3a'	X'f0' X'3a'	X'3a'	
62	X'3d'	X'f0' X'3d'	X'3d'	
64	X'40'	X'f0' X'40'	X'40'	
75	X'5c'	X'f0' X'5c'	X'5c'	
76	X'5b'	X'f0' X'5b'	X'5b'	
77	X'5a'	X'f0' X'5a'	X'5a'	
78	X'2b'	X'f0' X'2b'	X'2b'	
79	X'3e'	X'f0' X'3e'	X'3e'	
80	X'4b'	X'f0' X'4b'	X'4b'	
81	X'1e'	X'f0' X'1e'	X'1e'	
82	X'7b'	X'f0' X'7b'	X'7b'	
83	X'2e'	X'f0' X'2e'	X'2e'	
84	X'3b'	X'f0' X'3b'	X'3b'	
85	X'8f'	X'f0' X'8f'	X'8f'	
86	X'1f'	X'f0' X'1f'	X'1f'	
87	X'7e'	X'f0' X'7e'	X'7e'	
88	X'7f'	X'f0' X'7f'	X'7f'	
89	X'3c'	X'f0' X'3c'	X'3c'	
90	X'9b'	X'f0' X'9b'	X'9b'	
91	X'6b'	X'f0' X'6b'	X'6b'	
92	X'0b'	X'f0' X'0b'	X'0b'	
93	X'8b'	X'f0' X'8b'	X'8b'	
94	X'bb'	X'f0' X'bb'	X'bb'	

Table 198. RS-485/USB scan code set (continued)

Key switch number	Hardware make code	Hardware break code	JavaPOS - POSKeyData	Comments
95	X'9c'	X'f0' X'9c'	X'9c'	
96	X'6c'	X'f0' X'6c'	X'6c'	
97	X'0c'	X'f0' X'0c'	X'0c'	
98	X'8c'	X'f0' X'8c'	X'8c'	
99	X'bc'	X'f0' X'bc'	X'bc'	
100	X'ae'	X'f0' X'ae'	X'ae'	
101	X'6f'	X'f0' X'6f'	X'6f'	
102	X'0f'	X'f0' X'0f'	X'0f'	
103	X'5f'	X'f0' X'5f'	X'5f'	
104	X'4f'	X'f0' X'4f'	X'4f'	
105	X'3f'	X'f0' X'3f'	X'3f'	
106	X'6e'	X'f0' X'6e'	X'6e'	
107	X'0e'	X'f0' X'0e'	X'0e'	
108	X'8e'	X'f0' X'8e'	X'8e'	
109	X'be'	X'f0' X'be'	X'be'	
110	X'21'	X'f0' X'21'	X'21'	
112	X'52'	X'f0' X'52'	X'52'	
113	X'53'	X'f0' X'53'	X'53'	
114	X'32'	X'f0' X'32'	X'32'	
115	X'23'	X'f0' X'23'	X'23'	
116	X'2a'	X'f0' X'2a'	X'2a'	
117	X'28'	X'f0' X'28'	X'28'	
118	X'08'	X'f0' X'08'	X'08'	
119	X'56'	X'f0' X'56'	X'56'	
120	X'07'	X'f0' X'07'	X'07'	
121	X'1a'	X'f0' X'1a'	X'1a'	
122	X'1b'	X'f0' X'1b'	X'1b'	
123	X'1c'	X'f0' X'1c'	X'1c'	
124	X'1d'	X'f0' X'1d'	X'1d'	
125	X'6d'	X'f0' X'6d'	X'6d'	
126	X'4e'	X'f0' X'4e'	X'4e'	
127	X'4c'	X'f0' X'4c'	X'4c'	
128	X'9e'	X'f0' X'9e'	X'9e'	
131	X'31'	X'f0' X'31'	X'31'	ANKPOS (see Notes)
132	X'26'	X'f0' X'26'	X'26'	ANKPOS (see Notes)
133	X'36'	X'f0' X'36'	X'36'	ANKPOS (see Notes)
135	X'8d'	X'f0' X'8d'	X'8d'	
136	X'ac'	X'f0' X'ac'	X'ac'	
137	X'ab'	X'f0' X'ab'	X'ab'	

Table 198. RS-485/USB scan code set (continued)

Key switch number	Hardware make code	Hardware break code	JavaPOS - POSKeyData	Comments
138	X'af'	X'f0' X'af'	X'af'	
139	X'bf'	X'f0' X'bf'	X'bf'	
	+ Left Ctrl Case Pressed			
124 (S2)	X'f0' X'50' X'01' X'50'		X'01'	Key press only (ANKPOS keylock in system position)
135 (S1)	X'f0' X'50' X'00' X'50'		X'00'	Key press only (ANKPOS keylock in system position)
	+Right Ctrl Case Pressed			
124 (S2)	X'f0' X'40' X'01' X'40'		X'01'	Key press only (ANKPOS keylock in system position)
135 (S1)	X'f0' X'40' X'00' X'40'		X'00'	Key press only (ANKPOS keylock in system position)
	+ Both Ctrl Case Pressed			
124 (S2)	X'f0' X'40' X'f0' X'50' X'01' X'50'		X'01'	Key press only (ANKPOS keylock in system position)
135 (S1)	X'f0' X'40' X'f0' X'50' X'00' X'50'		X'00'	Key press only (ANKPOS keylock in system position)
	+ Left Ctrl Case Pressed			
124 (S2)	X'f0' X'50' X'1d' X'50'		X'1d'	ANKPOS keylock in operator/manager position
135 (S1)	X'f0' X'50' X'8d' X'50'		X'8d'	ANKPOS keylock in operator/manager position
	+Right Ctrl Case Pressed			
124 (S2)	X'f0' X'40' X'1d' X'40'		X'1d'	ANKPOS keylock in operator/manager position
135 (S1)	X'f0' X'40' X'8d' X'40'		X'8d'	ANKPOS keylock in operator/manager position
	+ Both Ctrl Case Pressed			
124 (S2)	X'f0' X'40' X'f0' X'50' X'1d' X'50'		X'1d'	ANKPOS keylock in operator/manager position
135 (S1)	X'f0' X'40' X'f0' X'50' X'8d' X'50'		X'8d'	ANKPOS keylock in operator/manager position

Notes:**ANKPOS**

PC Point of Sale Keyboard unique keys. These keys are present only on the PC Point of Sale (ANKPOS keyboard).

World Trade key

This key is present on all non-U.S. versions of the NANPOS keyboard, but not on the ANKPOS keyboard.

Table 199 explains the scan codes received for the S1 and S2 function keys on the Retail Alphanumeric Point of Sale Keyboard with Card Reader.

The S1 and S2 function keys send a series of scan codes on the Retail Alphanumeric Point of Sale Keyboard with Card Reader. These function keys generate a break scan code for the Ctrl key pressed (scan code 0x50 or 0x40 with PosKC_KEYUP flag set), a make scan code for the S1 or S2 key and then a make scan code for the Ctrl key pressed (scan code of 0x50 or 0x40 with PosKC_KEYUP flag reset). The S1 and S2 function keys can only be accessed by pressing the Ctrl key. With the Ctrl key pressed, key 135 represents the S1 function, and key 124 represents the S2 function.

No break scan codes are sent for the 0x00 or 0x01 scan codes.

Table 199. Point of Sale Scan Codes for Retail Alphanumeric Point of Sale Keyboard with Card Reader

Key switch number	Key type	Ctrl + scan code
124	S2	X'01'
135	S1	X'00'

For the PC Point of Sale Keyboard, Table 200 shows the scan codes sent by the S1 and S2 function keys, depending upon the Keylock Positions.

Table 200. Serial I/O Scan Codes— PC Point of Sale Keyboard (ANKPOS) Keyboard

Key switch number	Key type	Ctrl + scan code (keylock in system position)	Ctrl + scan code (keylock in operator/manager position)
124	S2	X'01'	X'1D'
135	S1	X'00'	X'8D'

USB scan code set for the Modular Compact Alphanumeric Point of Sale Keyboard

Table 201. USB scan codes for Modular Compact Alphanumeric POS Keyboard

Key switch number	Hardware make code	Hardware break code	JavaPOS - POSKeyData	Comments
1	X'51'	X'f0' X'51'	X'51'	
2	X'11'	X'f0' X'11'	X'11'	
3	X'12'	X'f0' X'12'	X'12'	
4	X'13'	X'f0' X'13'	X'13'	
5	X'14'	X'f0' X'14'	X'14'	
6	X'54'	X'f0' X'54'	X'54'	
7	X'55'	X'f0' X'55'	X'55'	
8	X'15'	X'f0' X'15'	X'15'	
9	X'18'	X'f0' X'18'	X'18'	
10	X'16'	X'f0' X'16'	X'16'	
11	X'17'	X'f0' X'17'	X'17'	

Table 201. USB scan codes for Modular Compact Alphanumeric POS Keyboard (continued)

Key switch number	Hardware make code	Hardware break code	JavaPOS - POSKeyData	Comments
12	X'57'	X'f0' X'57'	X'57'	
13	X'58'	X'f0' X'58'	X'58'	
15	X'7a'	X'f0' X'7a'	X'7a'	
16	X'71'	X'f0' X'71'	X'71'	
17	X'61'	X'f0' X'61'	X'61'	
18	X'62'	X'f0' X'62'	X'62'	
19	X'63'	X'f0' X'63'	X'63'	
20	X'64'	X'f0' X'64'	X'64'	
21	X'74'	X'f0' X'74'	X'74'	
22	X'75'	X'f0' X'75'	X'75'	
23	X'65'	X'f0' X'65'	X'65'	
24	X'68'	X'f0' X'68'	X'68'	
25	X'66'	X'f0' X'66'	X'66'	
26	X'67'	X'f0' X'67'	X'67'	
27	X'77'	X'f0' X'77'	X'77'	
28	X'78'	X'f0' X'78'	X'78'	
30	X'72'	X'f0' X'72'	X'72'	
31	X'81'	X'f0' X'81'	X'81'	
32	X'82'	X'f0' X'82'	X'82'	
33	X'83'	X'f0' X'83'	X'83'	
34	X'84'	X'f0' X'84'	X'84'	
35	X'24'	X'f0' X'24'	X'24'	
36	X'25'	X'f0' X'25'	X'25'	
37	X'85'	X'f0' X'85'	X'85'	
38	X'88'	X'f0' X'88'	X'88'	
39	X'86'	X'f0' X'86'	X'86'	
40	X'87'	X'f0' X'87'	X'87'	
41	X'27'	X'f0' X'27'	X'27'	
42	X'47'	X'f0' X'47'	X'47'	
43	X'4a'	X'f0' X'4a'	X'4a'	
44	X'79'	X'f0' X'79'	X'79'	
46	X'41'	X'f0' X'41'	X'41'	
47	X'42'	X'f0' X'42'	X'42'	
48	X'43'	X'f0' X'43'	X'43'	
49	X'44'	X'f0' X'44'	X'44'	
50	X'34'	X'f0' X'34'	X'34'	
51	X'35'	X'f0' X'35'	X'35'	
52	X'45'	X'f0' X'45'	X'45'	
53	X'48'	X'f0' X'48'	X'48'	

Table 201. USB scan codes for Modular Compact Alphanumeric POS Keyboard (continued)

Key switch number	Hardware make code	Hardware break code	JavaPOS - POSKeyData	Comments
54	X'46'	X'f0' X'46'	X'46'	
55	X'37'	X'f0' X'37'	X'37'	
57	X'49'	X'f0' X'49'	X'49'	
58	X'50'	X'f0' X'50'	X'50'	
60	X'2d'	X'f0' X'2d'	X'2d'	
61	X'3a'	X'f0' X'3a'	X'3a'	
62	X'3d'	X'f0' X'3d'	X'3d'	
64	X'40'	X'f0' X'40'	X'40'	
75	X'5c'	X'f0' X'5c'	X'5c'	
76	X'5b'	X'f0' X'5b'	X'5b'	
79	X'3e'	X'f0' X'3e'	X'3e'	
80	X'4b'	X'f0' X'4b'	X'4b'	
81	X'1e'	X'f0' X'1e'	X'1e'	
83	X'2e'	X'f0' X'2e'	X'2e'	
84	X'3b'	X'f0' X'3b'	X'3b'	
85	X'8f'	X'f0' X'8f'	X'8f'	
86	X'1f'	X'f0' X'1f'	X'1f'	
89	X'3c'	X'f0' X'3c'	X'3c'	
90	X'bf'	X'f0' X'bf'	X'bf'	
91	X'6b'	X'f0' X'6b'	X'6b'	
92	X'0b'	X'f0' X'0b'	X'0b'	
93	X'8b'	X'f0' X'8b'	X'8b'	
95	X'4f'	X'f0' X'4f'	X'4f'	
96	X'6c'	X'f0' X'6c'	X'6c'	
97	X'0c'	X'f0' X'0c'	X'0c'	
98	X'8c'	X'f0' X'8c'	X'8c'	
99	X'bb'	X'f0' X'bb'	X'bb'	
100	X'ae'	X'f0' X'ae'	X'ae'	
101	X'6f'	X'f0' X'6f'	X'6f'	
102	X'0f'	X'f0' X'0f'	X'0f'	
103	X'5f'	X'f0' X'5f'	X'5f'	
104	X'9c'	X'f0' X'9c'	X'9c'	
105	X'3f'	X'f0' X'3f'	X'3f'	
106	X'6e'	X'f0' X'6e'	X'6e'	
108	X'be'	X'f0' X'be'	X'be'	
110	X'21'	X'f0' X'21'	X'21'	
112	X'52'	X'f0' X'52'	X'52'	
113	X'53'	X'f0' X'53'	X'53'	
114	X'32'	X'f0' X'32'	X'32'	

Table 201. USB scan codes for Modular Compact Alphanumeric POS Keyboard (continued)

Key switch number	Hardware make code	Hardware break code	JavaPOS - POSKeyData	Comments
115	X'23'	X'f0' X'23'	X'23'	
116	X'2a'	X'f0' X'2a'	X'2a'	
117	X'28'	X'f0' X'28'	X'28'	
118	X'08'	X'f0' X'08'	X'08'	
119	X'56'	X'f0' X'56'	X'56'	
120	X'07'	X'f0' X'07'	X'07'	
121	X'1a'	X'f0' X'1a'	X'1a'	
122	X'1b'	X'f0' X'1b'	X'1b'	
123	X'1c'	X'f0' X'1c'	X'1c'	
124	X'ac'	X'f0' X'ac'	X'ac'	
125	X'ab'	X'f0' X'ab'	X'ab'	
126	X'af'	X'f0' X'af'	X'af'	
P01	X'4c'	X'f0' X'4c'	X'4c'	
P02	X'9e'	X'f0' X'9e'	X'9e'	
P03	X'4b'	X'f0' X'4b'	X'4b'	
P04	X'3b'	X'f0' X'3b'	X'3b'	
P05	X'6b'	X'f0' X'6f'	X'6b'	
P06	X'4c'	X'f0' X'4c'	X'4c'	
P07	X'3c'	X'f0' X'3c'	X'3c'	
P08	X'6c'	X'f0' X'6c'	X'6c'	
P09	X'4f'	X'f0' X'4f'	X'4f'	
P10	X'3f'	X'f0' X'3f'	X'3f'	
P11	X'1d'	X'f0' X'1d'	X'1d'	
P12	X'6f'	X'f0' X'6f'	X'6f'	
P13	X'4e'	X'f0' X'4e'	X'4e'	
P14	X'3e'	X'f0' X'3e'	X'3e'	
P15	X'8d'	X'f0' X'8d'	X'8d'	
P16	X'6e'	X'f0' X'6e'	X'6e'	
P17	X'5a'	X'f0' X'5a'	X'5a'	
P18	X'2b'	X'f0' X'2b'	X'2b'	
P19	X'7b'	X'f0' X'7b'	X'7b'	
P20	X'7e'	X'f0' X'7e'	X'7e'	
P21	X'7f'	X'f0' X'7f'	X'7f'	
P22	X'7c'	X'f0' X'7c'	X'7c'	
P23	X'7d'	X'f0' X'7d'	X'7d'	
P24	X'0d'	X'f0' X'0d'	X'0d'	
P25	X'9b'	X'f0' X'9b'	X'9b'	
P26	X'bc'	X'f0' X'bc'	X'bc'	
P27	X'0e'	X'f0' X'0e'	X'0e'	

Table 201. USB scan codes for Modular Compact Alphanumeric POS Keyboard (continued)

Key switch number	Hardware make code	Hardware break code	JavaPOS - POSKeyData	Comments
P28	X'8e'	X'f0' X'8e'	X'8e'	
P29	X'6d'	X'f0' X'6d'	X'6d'	
P30	X'4e'	X'f0' X'4e'	X'4e'	
P31	X'4d'	X'f0' X'4d'	X'4d'	
P32	X'3d'	X'f0' X'3d'	X'3d'	

Retail Alphanumeric Point of Sale keyboard with card reader (PS/2 or USB system attached)

This section contains illustrations of the layouts for the following keyboards:

- Retail Alphanumeric POSKeyboard with card reader (ANKPOS)
- Retail Alphanumeric POSKeyboard with card reader (NANPOS)
- Compact Alphanumeric POSKeyboard (CANPOS)
- Modular Alphanumeric POS Keyboard
- Modular Compact Alphanumeric POS Keyboard

Retail Alphanumeric Point of Sale with card reader or PC Point of Sale keyboard (ANKPOS) layout keyboard

Figure 43 shows the layout and assigned key-switch numbers for the PC Point of Sale keyboard. The numeric keypad location is shown in the shaded area of the illustration.

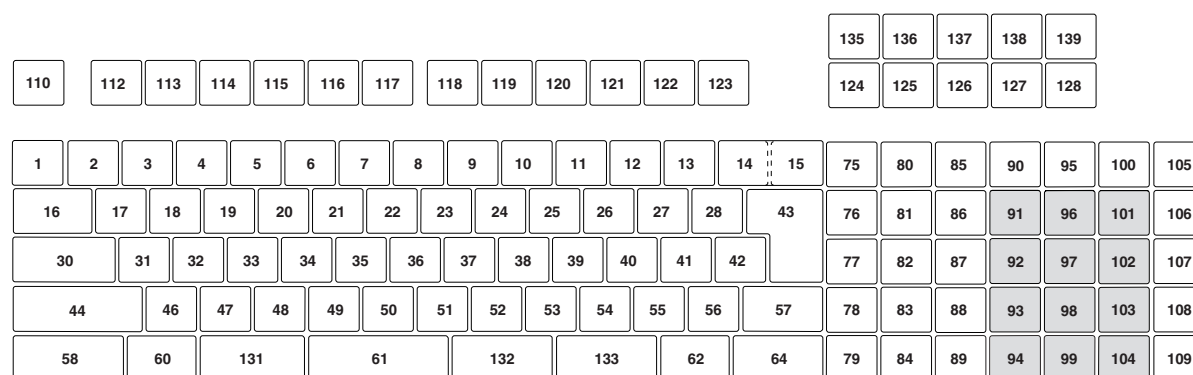

Figure 43. PC Point of Sale keyboard layout

Retail Alphanumeric Point of Sale with card reader (NANPOS) layout keyboard

Figure 44 shows the layout and assigned key-switch numbers for the Retail Alphanumeric Point of Sale Keyboard with Card Reader.

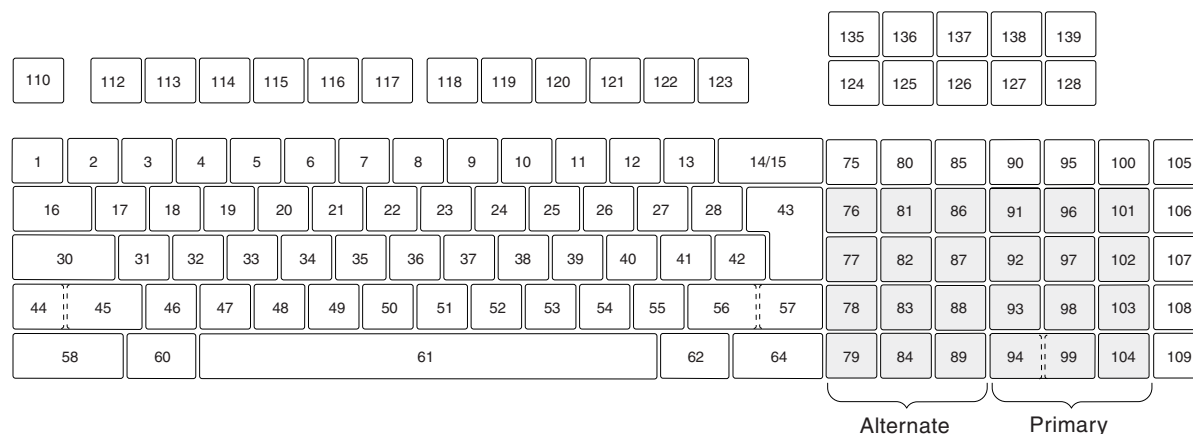

Figure 44. Layout and assigned switch numbers

Notes:

1. The two possible locations for the numeric keypad are shown in the shaded area of the illustration. The default location for the numeric keypad is the right-most shaded area.
2. Key 45 appears as a single key only on non-U.S. keyboards. On U.S. keyboards, key 44 also covers key 45 (key 44, 45 is a double key).
3. Keys 94 and 99 can have a single, horizontal double-wide key covering both keys, or they can be split into two individual keys.
4. This keyboard is similar to the 101-enhanced keyboard and the 102-enhanced keyboard. The following keys are on the Retail Alphanumeric Point of Sale Keyboard with Card Reader, but not on the 101-enhanced keyboard or the 102-enhanced keyboard. These keys are referred to as the *point-of-sale-unique keys*.

77	106
78	107
82	108
87	124
88	125
90	126
95	127
99	128
100	135
105	

See Table 202 on page 281 for the scan codes associated with these keys.

Modular Alphanumeric Point of Sale Keyboard

Figure 45 shows the layout and assigned key-switch numbers for the Modular Alphanumeric Point of Sale Keyboard.

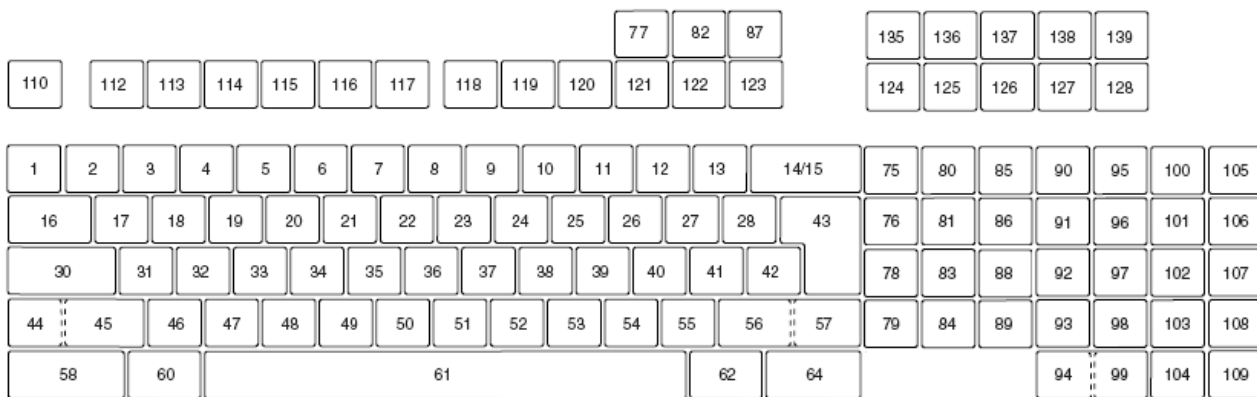

Figure 45. Layout and Assigned Switch Numbers for Modular ANPOS Keyboard

See Table 202 on page 281 for the scan codes associated with these keys.

Compact Alphanumeric Point of Sale (CANPOS) layout keyboard

Figure 46 shows the layout and assigned key-switch numbers for the Compact Alphanumeric Point of Sale keyboard with card reader.

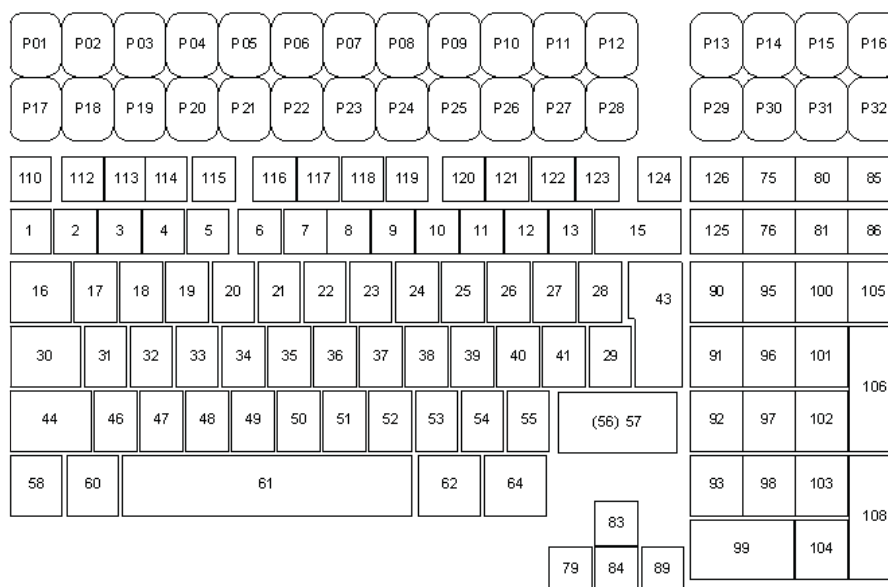

Figure 46. Layout and assigned switch numbers for CANPOS keyboard

Note: See Table 203 on page 288 for scan codes related to this keyboard.

Modular Compact Alphanumeric Point of Sale Keyboard Layout

Figure 47 on page 280 shows the layout and assigned key-switch numbers for the Modular Compact Alphanumeric Point of Sale Keyboard.

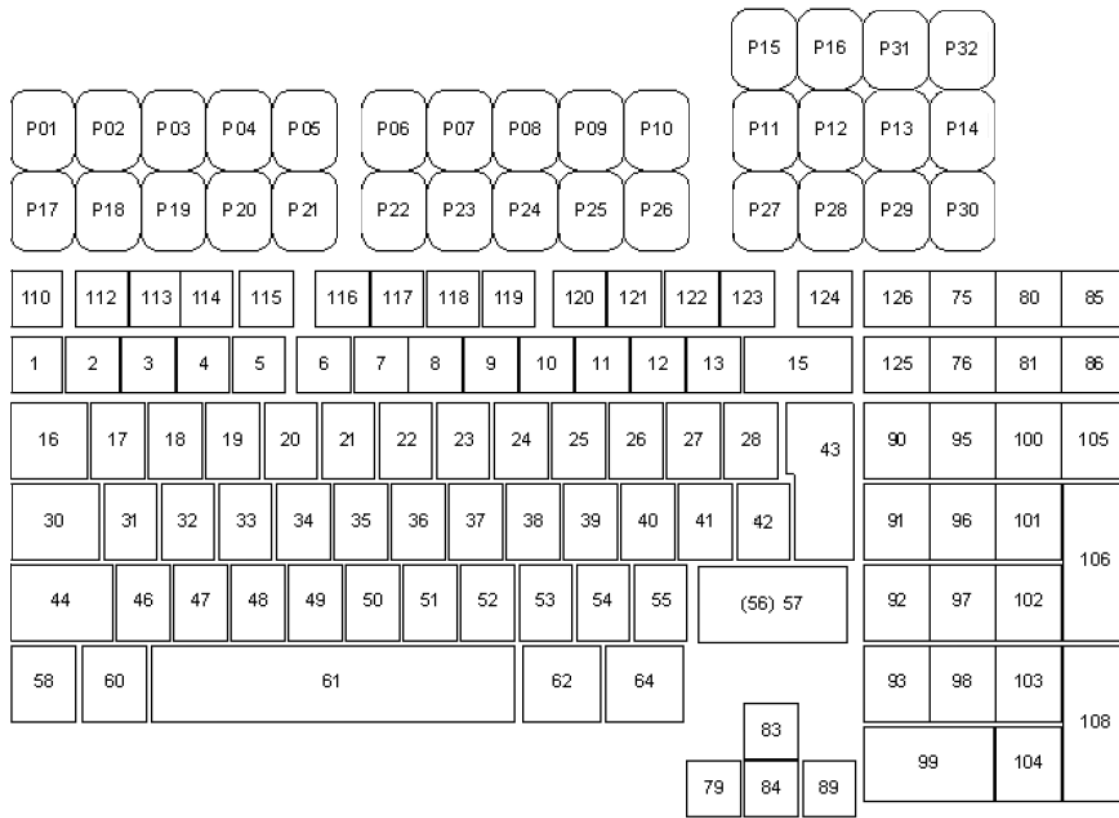

Figure 47. Modular CANPOS Keyboard Layout and Assigned Switch Numbers

Note: See Table 203 on page 288 for scan codes related to this keyboard.

PS/2 or USB (System Attached) scan code set for the Retail Alphanumeric Point of Sale Keyboard (NANPOS), Modular Alphanumeric Point of Sale Keyboard and the PC Point of Sale Keyboard (ANKPOS)

Table 202 relates the keyboard key-switch number to the scan codes received when the keyboard is attached to the system keyboard port.

Table 202. PS/2 or USB (system attached) scan codes

Key switch number	Hardware make code	Hardware break code	JavaPOS - POSKeyData	Comments
1	X'29'	X'A9'	X'29'	
2	X'02'	X'82'	X'02'	
3	X'03'	X'83'	X'03'	
4	X'04'	X'84'	X'04'	
5	X'05'	X'85'	X'05'	
6	X'06'	X'86'	X'06'	
7	X'07'	X'87'	X'07'	
8	X'08'	X'88'	X'08'	
9	X'09'	X'89'	X'09'	
10	X'0a'	X'8a'	X'0a'	
11	X'0b'	X'8b'	X'0b'	
12	X'0c'	X'8c'	X'0c'	
13	X'0d'	X'8d'	X'0d'	
14	X'7d'	X'fd'	X'7d'	ANKPOS only
15	X'0e'	X'8e'	X'0e'	
16	X'0f'	X'8f'	X'0f'	
17	X'10'	X'90'	X'10'	
18	X'11'	X'91'	X'11'	
19	X'12'	X'92'	X'12'	
20	X'13'	X'93'	X'13'	
21	X'14'	X'94'	X'14'	
22	X'15'	X'95'	X'15'	
23	X'16'	X'96'	X'16'	
24	X'17'	X'97'	X'17'	
25	X'18'	X'98'	X'18'	
26	X'19'	X'99'	X'19'	
27	X'1a'	X'9a'	X'1a'	
28	X'1b'	X'9b'	X'1b'	
30	X'3a'	X'ba'	X'3a'	
31	X'1e'	X'9e'	X'1e'	
32	X'1f'	X'9f'	X'1f'	
33	X'20'	X'a0'	X'20'	
34	X'21'	X'a1'	X'21'	

Table 202. PS/2 or USB (system attached) scan codes (continued)

Key switch number	Hardware make code	Hardware break code	JavaPOS - POSKeyData	Comments
35	X'22'	X'a2'	X'22'	
36	X'23'	X'a3'	X'23'	
37	X'24'	X'a4'	X'24'	
38	X'25'	X'a5'	X'25'	
39	X'26'	X'a6'	X'26'	
40	X'27'	X'a7'	X'27'	
41	X'28'	X'a8'	X'28'	
42	X'2b'	X'ab'	X'2b'	
43	X'1c'	X'9c'	X'1c'	
44	X'2a'	X'aa'	X'2a'	
45	X'56'	X'd6'	X'56'	World Trade key
46	X'2c'	X'ac'	X'2c'	
47	X'2d'	X'ad'	X'2d'	
48	X'2e'	X'ae'	X'2e'	
49	X'2f'	X'af'	X'2f'	
50	X'30'	X'b0'	X'30'	
51	X'31'	X'b1'	X'31'	
52	X'32'	X'b2'	X'32'	
53	X'33'	X'b3'	X'33'	
54	X'34'	X'b4'	X'34'	
55	X'35'	X'b5'	X'35'	
56	X'73'	X'f3'	X'73'	ANKPOS only
57	X'36'	X'b6'	X'36'	
58	X'1d'	X'9d'	X'1d'	
60	X'38'	X'b8'	X'38'	
61	X'39'	X'b9'	X'39'	
62	X'e0' X'38'	X'e0' X'b8'	X'01' X'38'	
64	X'e0' X'1d'	X'e0' X'9d'	X'01' X'1d'	
75	X'e0' X'52'	X'e0' X'd2'	X'01' X'52'	
76	X'e0' X'53'	X'e0' X'd3'	X'01' X'53'	
77	X'6a'	X'ea'	X'6a'	
78	X'6b'	X'eb'	X'6b'	
79	X'e0' X'4b'	X'e0' X'cb'	X'01' X'4b'	
80	X'e0' X'47'	X'e0' X'c7'	X'01' X'47'	
81	X'e0' X'4f'	X'e0' X'cf'	X'01' X'4f'	
82	X'6c'	X'ec'	X'6c'	
83	X'e0' X'48'	X'e0' X'c8'	X'01' X'48'	
84	X'e0' X'50'	X'e0' X'd0'	X'01' X'50'	
85	X'e0' X'49'	X'e0' X'c9'	X'01' X'49'	

Table 202. PS/2 or USB (system attached) scan codes (continued)

Key switch number	Hardware make code	Hardware break code	JavaPOS - POSKeyData	Comments
86	X'e0' X'51'	X'e0' X'd1'	X'01' X'51'	
87	X'6d'	X'ed'	X'6d'	
88	X'6e'	X'ee'	X'6e'	
89	X'e0' X'4d'	X'e0' X'cd'	X'01' X'4d'	
90	X'6f'	X'ef'	X'6f'	
91	X'47'	X'c7'	X'47'	
92	X'4b'	X'cb'	X'4b'	
93	X'4f'	X'cf'	X'4f'	
94	X'52'	X'd2'	X'52'	
95	X'78'	X'f8'	X'78'	
96	X'48'	X'c8'	X'48'	
97	X'4c'	X'cc'	X'4c'	
98	X'50'	X'd0'	X'50'	
99	X'77'	X'f7'	X'52'	
100	X'65'	X'e5'	X'65'	
101	X'49'	X'c9'	X'49'	
102	X'4d'	X'cd'	X'4d'	
103	X'51'	X'd1'	X'51'	
104	X'53'	X'd3'	X'53'	
105	X'7a'	X'fa'	X'7a'	
106	X'7e'	X'fe'	X'7e'	
107	X'5f'	X'df'	X'5f'	When using a USB system keyboard with the OPOS driver the make code will be reported as X'66', not X'5f'.
108	X'71'	X'f1'	X'71'	
109	X'e0' X'1c'	X'e0' X'9c'	X'01' X'1c'	
110	X'01'	X'81'	X'01'	
112	X'3b'	X'bb'	X'3b'	
113	X'3c'	X'bc'	X'3c'	
114	X'3d'	X'bd'	X'3d'	
115	X'3e'	X'be'	X'3e'	
116	X'3f'	X'bf'	X'3f'	
117	X'40'	X'c0'	X'40'	
118	X'41'	X'c1'	X'41'	
119	X'42'	X'c2'	X'42'	
120	X'43'	X'c3'	X'43'	
121	X'44'	X'c4'	X'44'	
122	X'57'	X'd7'	X'57'	

Table 202. PS/2 or USB (system attached) scan codes (continued)

Key switch number	Hardware make code	Hardware break code	JavaPOS - POSKeyData	Comments
123	X'58'	X'd8'	X'58'	
124	X'63'	X'e3'	X'63'	
125	X'74'	X'f4'	X'74'	
126	X'75'	X'f5'	X'75'	
127	X'76'	X'f6'	X'76'	
128	X'59'	X'd9'	X'59'	
131	X'7b'	X'fb'	X'7b'	ANKPOS only
132	X'79'	X'f9'	X'79'	ANKPOS only
133	X'70'	X'f0'	X'70'	ANKPOS only
135	X'72'	X'f2'	X'72'	
136	X'e0' X'2a' X'e0' X'37'	X'e0' X'b7' X'e0' X'aa'	X'01' X'37'	On Windows, key release only
137	X'46'	X'c6'	X'46'	
138	X'e1' X'1d' X'45' X'e1' X'9d' X'c5'		X'01'X'45'	Key press only
139	X'45'	X'c5'	X'45'	
	+ Alt Case			
136	X'54'	X'd4'	X'54'	On Windows, key release only
	+ Ctrl Case Pressed			
136	X'e0' X'37'	X'e0' X'b7'	X'01' X'37'	On Windows, key release only
138	X'e0' X'46' X'e0' X'c6'		none	
	+ Left Ctrl Case Pressed			
124	X'9d' X'1c' X'1d'		X'02' X'1c'	Key press only
135	X'9d' X'01' X'1d'		X'02' X'01'	Key press only
	+ Right Ctrl Case Pressed			
124	X'e0' X'9d' X'1c' X'e0' X'1d'		X'02' X'1c'	Key press only
135	X'e0' X'9d' X'01' X'e0' X'1d'		X'02'X'01'	Key press only
	+ Both Ctrl Case Pressed			
124	X'e0' X'9d' X'9d' X'1c' X'e0' X'1d'X'e0'X'1d'		X'02' X'1c'	Key press only
135	X'e0' X'9d' X'9d' X'01' X'e0' X'1d'X'e0'X'1d'		X'02'X'01'	Key press only

Table 202. PS/2 or USB (system attached) scan codes (continued)

Key switch number	Hardware make code	Hardware break code	JavaPOS - POSKeyData	Comments
	+ Shift Case Pressed			
136	X'e0' X'37'	X'e0' X'b7'	X'01' X'37'	On Windows, key release only
	+ Left Shift Case Pressed, NUMLOCK OFF			
75	X'e0' X'aa' X'e0' X'52'	X'e0' X'd2' X'e0' X'2a'	X'01' X'52'	
76	X'e0' X'aa' X'e0' X'53'	X'e0' X'd3' X'e0' X'2a'	X'01' X'53'	
79	X'e0' X'aa' X'e0' X'4b'	X'e0' X'cb' X'e0' X'2a'	X'01' X'4b'	
80	X'e0' X'aa' X'e0' X'47'	X'e0' X'c7' X'e0' X'2a'	X'01' X'47'	
81	X'e0' X'aa' X'e0' X'4f'	X'e0' X'cf' X'e0' X'2a'	X'01' X'4f'	
83	X'e0' X'aa' X'e0' X'48'	X'e0' X'c8' X'e0' X'2a'	X'01' X'48'	
84	X'e0' X'aa' X'e0' X'50'	X'e0' X'd0' X'e0' X'2a'	X'01' X'50'	
85	X'e0' X'aa' X'e0' X'49'	X'e0' X'c9' X'e0' X'2a'	X'01' X'49'	
86	X'e0' X'aa' X'e0' X'51'	X'e0' X'd1' X'e0' X'2a'	X'01' X'51'	
89	X'e0' X'aa' X'e0' X'4d'	X'e0' X'cd' X'e0' X'2a'	X'01' X'4d'	
	+ Right Shift Case Pressed NUMLOCK OFF			
75	X'e0' X'b6' X'e0' X'52'	X'e0' X'd2' X'e0' X'36'	X'01' X'52'	
76	X'e0' X'b6' X'e0' X'53'	X'e0' X'd3' X'e0' X'36'	X'01' X'53'	
79	X'e0' X'b6' X'e0' X'4b'	X'e0' X'cb' X'e0' X'36'	X'01' X'4b'	
80	X'e0' X'b6' X'e0' X'47'	X'e0' X'c7' X'e0' X'36'	X'01' X'47'	
81	X'e0' X'b6' X'e0' X'4f'	X'e0' X'cf' X'e0' X'36'	X'01' X'4f'	
83	X'e0' X'b6' X'e0' X'48'	X'e0' X'c8' X'e0' X'36'	X'01' X'48'	
84	X'e0' X'b6' X'e0' X'50'	X'e0' X'd0' X'e0' X'36'	X'01' X'50'	
85	X'e0' X'b6' X'e0' X'49'	X'e0' X'c9' X'e0' X'36'	X'01' X'49'	

Table 202. PS/2 or USB (system attached) scan codes (continued)

Key switch number	Hardware make code	Hardware break code	JavaPOS - POSKeyData	Comments
86	X'e0' X'b6' X'e0' X'51'	X'e0' X'd1' X'e0' X'36'	X'01' X'51'	
89	X'e0' X'b6' X'e0' X'4d'	X'e0' X'cd' X'e0' X'36'	X'01' X'4d'	
	+ Both Shift Case Pressed NUMLOCK OFF			
75	X'e0' X'aa' X'b6' X'e0' X'52'	X'e0' X'd2' X'e0' X'2a' X'e0' X'36'	X'01' X'52'	
76	X'e0' X'aa' X'b6' X'e0' X'53'	X'e0' X'd3' X'e0' X'2a' X'e0' X'36'	X'01' X'53'	
79	X'e0' X'aa' X'b6' X'e0' X'4b'	X'e0' X'cb' X'e0' X'2a' X'e0' X'36'	X'01' X'4b'	
81	X'e0' X'aa' X'b6' X'e0' X'4f'	X'e0' X'cf' X'e0' X'2a' X'e0' X'36'	X'01' X'4f'	
83	X'e0' X'aa' X'b6' X'e0' X'48'	X'e0' X'c8' X'e0' X'2a' X'e0' X'36'	X'01' X'48'	
84	X'e0' X'aa' X'b6' X'e0' X'50'	X'e0' X'd0' X'e0' X'2a' X'e0' X'36'	X'01' X'50'	
85	X'e0' X'aa' X'b6' X'e0' X'49'	X'e0' X'c9' X'e0' X'2a' X'e0' X'36'	X'01' X'49'	
86	X'e0' X'aa' X'b6' X'e0' X'51'	X'e0' X'd1' X'e0' X'2a' X'e0' X'36'	X'01' X'51'	
89	X'e0' X'aa' X'b6' X'e0' X'4d'	X'e0' X'cd' X'e0' X'2a' X'e0' X'36'	X'01' X'4d'	
	+ Shift + NUM LOCK ON			
75	X'e0' X'52'	X'e0' X'd2'	X'01' X'52'	
76	X'e0' X'53'	X'e0' X'd3'	X'01' X'53'	
79	X'e0' X'4b'	X'e0' X'cb'	X'01' X'4b'	
80	X'e0' X'47'	X'e0' X'c7'	X'01' X'47'	
81	X'e0' X'4f'	X'e0' X'cf'	X'01' X'4f'	
83	X'e0' X'48'	X'e0' X'c8'	X'01' X'48'	
84	X'e0' X'50'	X'e0' X'd0'	X'01' X'50'	
85	X'e0' X'49'	X'e0' X'c9'	X'01' X'49'	
86	X'e0' X'51'	X'e0' X'd1'	X'01' X'51'	
89	X'e0' X'4d'	X'e0' X'cd'	X'01' X'4d'	
	+ NUM LOCK ON			
75	X'e0' X'2a' X'e0' X'52'	X'e0' X'd2' X'e0' X'aa'	X'01' X'52'	
76	X'e0' X'2a' X'e0' X'53'	X'e0' X'd3' X'e0' X'aa'	X'01' X'53'	
79	X'e0' X'2a' X'e0' X'4b'	X'e0' X'cb' X'e0' X'aa'	X'01' X'4b'	

Table 202. PS/2 or USB (system attached) scan codes (continued)

Key switch number	Hardware make code	Hardware break code	JavaPOS - POSKeyData	Comments
80	X'e0' X'2a' X'e0' X'47'	X'e0' X'c7' X'e0' X'aa'	X'01' X'47'	
81	X'e0' X'2a' X'e0' X'4f'	X'e0' X'cf' X'e0' X'aa'	X'01' X'4f'	
83	X'e0' X'2a' X'e0' X'48'	X'e0' X'c8' X'e0' X'aa'	X'01' X'48'	
84	X'e0' X'2a' X'e0' X'50'	X'e0' X'd0' X'e0' X'aa'	X'01' X'50'	
85	X'e0' X'2a' X'e0' X'49'	X'e0' X'c9' X'e0' X'aa'	X'01' X'49'	
86	X'e0' X'2a' X'e0' X'51'	X'e0' X'd1' X'e0' X'aa'	X'01' X'51'	
89	X'e0' X'2a' X'e0' X'4d'	X'e0' X'cd' X'e0' X'aa'	X'01' X'4d'	

Notes:**ANKPOS**

PC Point of Sale Keyboard unique keys. These keys are present only on the PC Point of Sale (ANKPOS keyboard).

World Trade key

This key is present on all non-U.S. versions of the NANPOS keyboard, but not on the ANKPOS keyboard.

Double keys

Key switch numbers 94 and 99 are defined as double keys.

PS/2 scan code set for the Compact Alphanumeric Point of Sale Keyboard (CANPOS) and PS/2 / USB (System Attached) Modular Compact Alphanumeric Point of Sale Keyboard

Table 203 relates the keyboard key-switch number to the scan codes received when the keyboard is attached to the system keyboard port.

Table 203. PS/2 or USB scan codes for CANPOS keyboard

Key switch number	Hardware make code	Hardware break code	JavaPOS - POSKeyData	Comments
1	X'29'	X'A9'	X'29'	
2	X'02'	X'82'	X'02'	
3	X'03'	X'83'	X'03'	
4	X'04'	X'84'	X'04'	
5	X'05'	X'85'	X'05'	
6	X'06'	X'86'	X'06'	
7	X'07'	X'87'	X'07'	
8	X'08'	X'88'	X'08'	
9	X'09'	X'89'	X'09'	
10	X'0a'	X'8a'	X'0a'	
11	X'0b'	X'8b'	X'0b'	
12	X'0c'	X'8c'	X'0c'	
13	X'0d'	X'8d'	X'0d'	
15	X'0e'	X'8e'	X'0e'	
16	X'0f'	X'8f'	X'0f'	
17	X'10'	X'90'	X'10'	
18	X'11'	X'91'	X'11'	
19	X'12'	X'92'	X'12'	
20	X'13'	X'93'	X'13'	
21	X'14'	X'94'	X'14'	
22	X'15'	X'95'	X'15'	
23	X'16'	X'96'	X'16'	
24	X'17'	X'97'	X'17'	
25	X'18'	X'98'	X'18'	
26	X'19'	X'99'	X'19'	
27	X'1a'	X'9a'	X'1a'	
28	X'1b'	X'9b'	X'1b'	
29	X'2b'	X'ab'	X'2b'	
30	X'3a'	X'ba'	X'3a'	
31	X'1e'	X'9e'	X'1e'	
32	X'1f'	X'9f'	X'1f'	
33	X'20'	X'a0'	X'20'	
34	X'21'	X'a1'	X'21'	
35	X'22'	X'a2'	X'22'	

Table 203. PS/2 or USB scan codes for CANPOS keyboard (continued)

Key switch number	Hardware make code	Hardware break code	JavaPOS - POSKeyData	Comments
36	X'23'	X'a3'	X'23'	
37	X'24'	X'a4'	X'24'	
38	X'25'	X'a5'	X'25'	
39	X'26'	X'a6'	X'26'	
40	X'27'	X'a7'	X'27'	
41	X'28'	X'a8'	X'28'	
42	X'2b'	X'ab'	X'2b'	
43	X'1c'	X'9c'	X'1c'	
44	X'2a'	X'aa'	X'2a'	
45	X'56'	X'd6'	X'56'	
46	X'2c'	X'ac'	X'2c'	
47	X'2d'	X'ad'	X'2d'	
48	X'2e'	X'ae'	X'2e'	
49	X'2f'	X'af'	X'2f'	
50	X'30'	X'b0'	X'30'	
51	X'31'	X'b1'	X'31'	
52	X'32'	X'b2'	X'32'	
53	X'33'	X'b3'	X'33'	
54	X'34'	X'b4'	X'34'	
55	X'35'	X'b5'	X'35'	
56	X'73'	X'f3'	X'73'	
57	X'36'	X'b6'	X'36'	
58	X'1d'	X'9d'	X'1d'	
60	X'38'	X'b8'	X'38'	
61	X'39'	X'b9'	X'39'	
62	X'e0' X'38'	X'e0' X'b8'	X'01' X'38'	
64	X'e0' X'1d'	X'e0' X'9d'	X'01' X'1d'	
75	X'e0' X'52'	X'e0' X'd2'	X'01' X'52'	
76	X'e0' X'53'	X'e0' X'd3'	X'01' X'53'	
79	X'e0' X'4b'	X'e0' X'cb'	X'01' X'4b'	
80	X'e0' X'47'	X'e0' X'c7'	X'01' X'47'	
81	X'e0' X'4f'	X'e0' X'cf'	X'01' X'4f'	
83	X'e0' X'48'	X'e0' X'c8'	X'01' X'48'	
84	X'e0' X'50'	X'e0' X'd0'	X'01' X'50'	
85	X'e0' X'49'	X'e0' X'c9'	X'01' X'49'	
86	X'e0' X'51'	X'e0' X'd1'	X'01' X'51'	
89	X'e0' X'4d'	X'e0' X'cd'	X'01' X'4d'	
90	X'45'	X'c5'	X'45'	
91	X'47'	X'c7'	X'47'	

Table 203. PS/2 or USB scan codes for CANPOS keyboard (continued)

Key switch number	Hardware make code	Hardware break code	JavaPOS - POSKeyData	Comments
92	X'4b'	X'cb'	X'4b'	
93	X'4f'	X'cf'	X'4f'	
95	X'e0' X'35'	X'e0' X'b5'	X'01' X'35'	See 294.
96	X'48'	X'c8'	X'48'	
97	X'4c'	X'cc'	X'4c'	
98	X'50'	X'd0'	X'50'	
99	X'52'	X'd2'	X'52'	
100	X'37'	X'b7'	X'37'	See 294.
101	X'49'	X'c9'	X'49'	
102	X'4d'	X'cd'	X'4d'	
103	X'51'	X'd1'	X'51'	
104	X'53'	X'd3'	X'53'	See 294.
105	X'4a'	X'ca'	X'4a'	See 294.
106	X'4e'	X'ce'	X'4e'	See 294.
107	X'7e'	X'fe'	X'7e'	
108	X'e0' X'1c'	X'e0' X'9c'	X'01' X'1c'	
109	X'78'	X'f8'	X'78'	
110	X'01'	X'81'	X'01'	
112	X'3b'	X'bb'	X'3b'	
113	X'3c'	X'bc'	X'3c'	
114	X'3d'	X'bd'	X'3d'	
115	X'3e'	X'be'	X'3e'	
116	X'3f'	X'bf'	X'3f'	
117	X'40'	X'c0'	X'40'	
118	X'41'	X'c1'	X'41'	
119	X'42'	X'c2'	X'42'	
120	X'43'	X'c3'	X'43'	
121	X'44'	X'c4'	X'44'	
122	X'57'	X'd7'	X'57'	
123	X'58'	X'd8'	X'58'	
124	X'e0' X'2a' X'e0' X'37'	X'e0' X'b7' X'e0' X'aa'	X'01' X'37'	On Windows, key release only
125	X'46'	X'c6'	X'46'	
126	X'e1' X'1d' X'45' X'e1' X'9d' X'c5'		X'01'X'45'	Key press only
	+ Alt Case			
124	X'54'	X'd4'	X'54'	On Windows, key release only
	+ Left or Right Ctrl Pressed			

Table 203. PS/2 or USB scan codes for CANPOS keyboard (continued)

Key switch number	Hardware make code	Hardware break code	JavaPOS - POSKeyData	Comments
126	X'e0' X'46' X'e0' X'c6'		none	On Windows, key release only
	+ Left Ctrl or Shift Case Pressed			
124	X'e0' X'37'	X'e0' X'b7'	X'01' X'37'	On Windows, key release only
	+ Right Ctrl or Shift Case Pressed			
124	X'e0' X'37'	X'e0' X'b7'	X'01' X'37'	On Windows, key release only
	+ Both Ctrl or Shift Case Pressed			
124	X'e0' X'37'	X'e0' X'b7'	X'01' X'37'	On Windows, key release only
	+ Left Shift Case Pressed			
75	X'e0' X'aa' X'e0' X'52'	X'e0' X'd2' X'e0' X'2a'	X'01' X'52'	
76	X'e0' X'aa' X'e0' X'53'	X'e0' X'd3' X'e0' X'2a'	X'01' X'53'	
79	X'e0' X'aa' X'e0' X'4b'	X'e0' X'cb' X'e0' X'2a'	X'01' X'4b'	
80	X'e0' X'aa' X'e0' X'47'	X'e0' X'c7' X'e0' X'2a'	X'01' X'47'	
81	X'e0' X'aa' X'e0' X'4f'	X'e0' X'cf' X'e0' X'2a'	X'01' X'4f'	
83	X'e0' X'aa' X'e0' X'48'	X'e0' X'c8' X'e0' X'2a'	X'01' X'48'	
84	X'e0' X'aa' X'e0' X'50'	X'e0' X'd0' X'e0' X'2a'	X'01' X'50'	
85	X'e0' X'aa' X'e0' X'49'	X'e0' X'c9' X'e0' X'2a'	X'01' X'49'	
86	X'e0' X'aa' X'e0' X'51'	X'e0' X'd1' X'e0' X'2a'	X'01' X'51'	
89	X'e0' X'aa' X'e0' X'4d'	X'e0' X'cd' X'e0' X'2a'	X'01' X'4d'	
124	X'e0' X'37'	X'e0' X'b7'	X'01' X'37'	On Windows, key release only
	+ Right Shift Case Pressed			
75	X'e0' X'b6' X'e0' X'52'	X'e0' X'd2' X'e0' X'36'	X'01' X'52'	
76	X'e0' X'b6' X'e0' X'53'	X'e0' X'd3' X'e0' X'36'	X'01' X'53'	

Table 203. PS/2 or USB scan codes for CANPOS keyboard (continued)

Key switch number	Hardware make code	Hardware break code	JavaPOS - POSKeyData	Comments
79	X'e0' X'b6' X'e0' X'4b'	X'e0' X'cb' X'e0' X'36'	X'01' X'4b'	
80	X'e0' X'b6' X'e0' X'47'	X'e0' X'c7' X'e0' X'36'	X'01' X'47'	
81	X'e0' X'b6' X'e0' X'4f'	X'e0' X'cf' X'e0' X'36'	X'01' X'4f'	
83	X'e0' X'b6' X'e0' X'48'	X'e0' X'c8' X'e0' X'36'	X'01' X'48'	
84	X'e0' X'b6' X'e0' X'50'	X'e0' X'd0' X'e0' X'36'	X'01' X'50'	
85	X'e0' X'b6' X'e0' X'49'	X'e0' X'c9' X'e0' X'36'	X'01' X'49'	
86	X'e0' X'b6' X'e0' X'51'	X'e0' X'd1' X'e0' X'36'	X'01' X'51'	
89	X'e0' X'b6' X'e0' X'4d'	X'e0' X'cd' X'e0' X'36'	X'01' X'4d'	
124	X'e0' X'37'	X'e0' X'b7'	X'01' X'37'	On Windows, key release only
	+ Both Shift Case Pressed			
75	X'e0' X'aa' X'b6' X'e0' X'52'	X'e0' X'd2' X'e0' X'2a' X'e0' X'36'	X'01' X'52'	
76	X'e0' X'aa' X'b6' X'e0' X'53'	X'e0' X'd3' X'e0' X'2a' X'e0' X'36'	X'01' X'53'	
79	X'e0' X'aa' X'b6' X'e0' X'4b'	X'e0' X'cb' X'e0' X'2a' X'e0' X'36'	X'01' X'4b'	
81	X'e0' X'aa' X'b6' X'e0' X'4f'	X'e0' X'cf' X'e0' X'2a' X'e0' X'36'	X'01' X'4f'	
83	X'e0' X'aa' X'b6' X'e0' X'48'	X'e0' X'c8' X'e0' X'2a' X'e0' X'36'	X'01' X'48'	
84	X'e0' X'aa' X'b6' X'e0' X'50'	X'e0' X'd0' X'e0' X'2a' X'e0' X'36'	X'01' X'50'	
85	X'e0' X'aa' X'b6' X'e0' X'49'	X'e0' X'c9' X'e0' X'2a' X'e0' X'36'	X'01' X'49'	
86	X'e0' X'aa' X'b6' X'e0' X'51'	X'e0' X'd1' X'e0' X'2a' X'e0' X'36'	X'01' X'51'	
89	X'e0' X'aa' X'b6' X'e0' X'4d'	X'e0' X'cd' X'e0' X'2a' X'e0' X'36'	X'01' X'4d'	
124	X'e0' X'37'	X'e0' X'b7'	X'01' X'37'	On Windows, key release only
	+ Shift + NUM LOCK ON			
75	X'e0' X'52'	X'e0' X'd2'	X'01' X'52'	
76	X'e0' X'53'	X'e0' X'd3'	X'01' X'53'	
79	X'e0' X'4b'	X'e0' X'cb'	X'01' X'4b'	
80	X'e0' X'47'	X'e0' X'c7'	X'01' X'47'	

Table 203. PS/2 or USB scan codes for CANPOS keyboard (continued)

Key switch number	Hardware make code	Hardware break code	JavaPOS - POSKeyData	Comments
81	X'e0' X'4f'	X'e0' X'cf'	X'01' X'4f'	
83	X'e0' X'48'	X'e0' X'c8'	X'01' X'48'	
84	X'e0' X'50'	X'e0' X'd0'	X'01' X'50'	
85	X'e0' X'49'	X'e0' X'c9'	X'01' X'49'	
86	X'e0' X'51'	X'e0' X'd1'	X'01' X'51'	
89	X'e0' X'4d'	X'e0' X'cd'	X'01' X'4d'	
	+ NUM LOCK ON			
75	X'e0' X'2a' X'e0' X'52'	X'e0' X'd2' X'e0' X'aa'	X'01' X'52'	
76	X'e0' X'2a' X'e0' X'53'	X'e0' X'd3' X'e0' X'aa'	X'01' X'53'	
79	X'e0' X'2a' X'e0' X'4b'	X'e0' X'cb' X'e0' X'aa'	X'01' X'4b'	
80	X'e0' X'2a' X'e0' X'47'	X'e0' X'c7' X'e0' X'aa'	X'01' X'47'	
81	X'e0' X'2a' X'e0' X'4f'	X'e0' X'cf' X'e0' X'aa'	X'01' X'4f'	
83	X'e0' X'2a' X'e0' X'48'	X'e0' X'c8' X'e0' X'aa'	X'01' X'48'	
84	X'e0' X'2a' X'e0' X'50'	X'e0' X'd0' X'e0' X'aa'	X'01' X'50'	
85	X'e0' X'2a' X'e0' X'49'	X'e0' X'c9' X'e0' X'aa'	X'01' X'49'	
86	X'e0' X'2a' X'e0' X'51'	X'e0' X'd1' X'e0' X'aa'	X'01' X'51'	
89	X'e0' X'2a' X'e0' X'4d'	X'e0' X'cd' X'e0' X'aa'	X'01' X'4d'	
	P01 - P32			
P01	X'e0' X'0b'	X'e0' X'8b'	X'01' X'0b'	
P02	X'e0' X'02'	X'e0' X'82'	X'01' X'02'	
P03	X'e0' X'03'	X'e0' X'83'	X'01' X'03'	
P04	X'e0' X'04'	X'e0' X'84'	X'01' X'04'	
P05	X'e0' X'05'	X'e0' X'85'	X'01' X'05'	
P06	X'e0' X'06'	X'e0' X'86'	X'01' X'06'	
P07	X'e0' X'07'	X'e0' X'87'	X'01' X'07'	
P08	X'e0' X'08'	X'e0' X'88'	X'01' X'08'	
P09	X'e0' X'09'	X'e0' X'89'	X'01' X'09'	
P10	X'e0' X'0a'	X'e0' X'8a'	X'01' X'0a'	
P11	X'e0' X'1e'	X'e0' X'9e'	X'01' X'1e'	
P12	X'e0' X'30'	X'e0' X'b0'	X'01' X'30'	
P13	X'e0' X'2e'	X'e0' X'ae'	X'01' X'2e'	
P14	X'e0' X'20'	X'e0' X'a0'	X'01' X'20'	

Table 203. PS/2 or USB scan codes for CANPOS keyboard (continued)

Key switch number	Hardware make code	Hardware break code	JavaPOS - POSKeyData	Comments
P15	X'e0' X'12'	X'e0' X'92'	X'01' X'12'	
P16	X'e0' X'21'	X'e0' X'a1'	X'01' X'21'	
P17	X'e0' X'22'	X'e0' X'a2'	X'01' X'22'	
P18	X'e0' X'23'	X'e0' X'a3'	X'01' X'23'	
P19	X'e0' X'17'	X'e0' X'97'	X'01' X'17'	
P20	X'e0' X'24'	X'e0' X'a4'	X'01' X'24'	
P21	X'e0' X'25'	X'e0' X'a5'	X'01' X'25'	
P22	X'e0' X'26'	X'e0' X'a6'	X'01' X'26'	
P23	X'e0' X'32'	X'e0' X'b2'	X'01' X'32'	
P24	X'e0' X'31'	X'e0' X'b1'	X'01' X'31'	
P25	X'e0' X'18'	X'e0' X'98'	X'01' X'18'	
P26	X'e0' X'19'	X'e0' X'99'	X'01' X'19'	
P27	X'e0' X'10'	X'e0' X'90'	X'01' X'10'	
P28	X'e0' X'13'	X'e0' X'93'	X'01' X'13'	
P29	X'e0' X'1f'	X'e0' X'9f'	X'01' X'1f'	
P30	X'e0' X'14'	X'e0' X'94'	X'01' X'14'	
P31	X'e0' X'16'	X'e0' X'96'	X'01' X'16'	
P32	X'e0' X'2f'	X'e0' X'af'	X'01' X'2f'	

Note: Linux: When connected as USB System, the Modular CANPOS Keyboard will return the following JavaPOS POS key data for the following keys:

Key 95 - X'53'
 Key 100 - X'65'
 Key 104 - X'78'''
 Key 105 - X'7a'''
 Key 106 - X'7e'

Point of Sale Keyboard V

Figure 48 shows the Keyboard V layout.

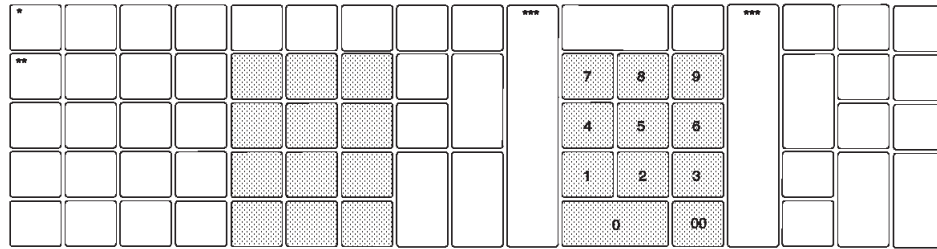

Figure 48. Point of Sale Keyboard V layout

Notes:

1. The single asterisk (*) in the top-left portion of the keyboard indicates the S1 key.
2. The double asterisk (**) in the top-left portion of the keyboard indicates the S2 key.
3. The triple asterisk (***) indicates that a 1×5 dummy cap covers those key switches.
4. The two possible locations for the numeric keypad are shown in the shaded area of the illustration. The default location for the numeric keypad is the right-most shaded area.

Keyboard V scan codes

Figure 49 shows the key scan codes for the Keyboard-V.

4C (00)	4F	4E	4D	49	48	47	4B	4A	(46)	45	(44)	43	(42)	41	40	50
3C (01)	3F	3E	3D	39	38	37	3B	(3A)	(36)	35	34	33	(32)	(31)	30	51
2C	2F	2E	2D	29	28	27	2B	2A	(26)	25	24	23	(22)	21	20	52
1C	1F	1E	1D	19	18	17	(1B)	(1A)	(16)	15	14	13	(12)	11	(10)	(53)
0C	0F	0E	0D	09	08	07	0B	0A	(06)	05	(04)	03	(02)	81	80	54

Figure 49. Keyboard-V scan code set

Notes:

1. '()' indicates that these scan codes can be generated when the layout is changed.
2. '{ }' indicates these scan codes will be generated only when the keylock is in the **system** position.
3. Each double key produces only one scan code (the key scan code without parentheses in the illustration), unlike the single-byte character set (SBCS) keyboards.
4. Return only make scan codes.

PLU Keyboard and Display III

Figure 50 shows the PLU Keyboard and Display-III layout and scan codes.

The two possible locations for the numeric keypad are shaded in Figure 50. The default location for the numeric keypad is the right-most shaded area.

7F	7E	7D	79	78	77	7C	7B	7A	76	75	74	73	72	71	70
6F	6E	6D	69	68	67	6C	6B	6A	66	65	64	63	62	61	60
5F	5E	5D	59	58	57	5C	5B	5A	56	55	54	53	52	51	50
4F	4E	4D	49	48	47	4C	4B	4A	46	45	(44)	43	42	41	40
3F	3E	3D	39	38	37	3C	3B	3A	(36)	35	34	33	(32)	31	30
2F	2E	2D	29	28	27	2C	2B	2A	26	25	24	23	22	21	20
1F	1E	1D	19	18	17	1C	1B	(1A)	(16)	15	14	13	12	(11)	(10)
0F	0E	0D	09	08	07	0C	0B	0A	06	05	(04)	03	02	01	00

Figure 50. PLU Keyboard and Display-III layout

Notes:

1. “()” indicates that these scan codes can be generated when the layout is changed.
2. Each double key produces only one scan code (the key scan code without parentheses in the illustration), unlike the single-byte character set keyboards.
3. Return only make scan codes.
4. Only double keys are shown in the figure.

4674 Point of Sale Keyboard (built-in)

Figure 51 shows the layout of the keyboard.

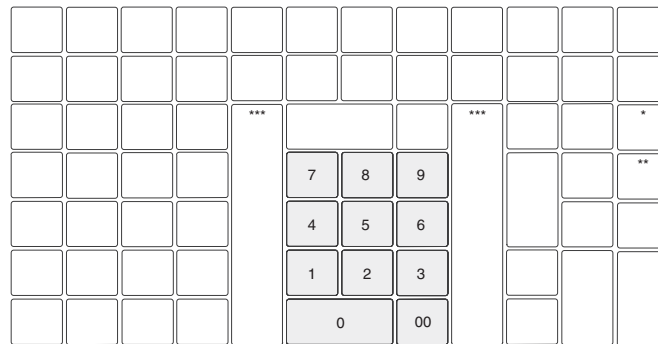

Figure 51. 4674 Point of Sale Keyboard (built-in)

Notes:

1. A single asterisk (*) indicates the S1 key.
2. Double asterisks (**) indicate the S2 key.
3. Triple asterisks (***) indicates that a 1×5 dummy cap covers those key switches.

4674 POS Keyboard (built-in) scan codes

Figure 52 provides the scan codes.

6Ah	69h	68h	67h	66h	65h	64h	63h	62h	6Fh	6Eh	6Dh
5Ah	59h	58h	57h	56h	55h	54h	53h	52h	5Fh	5Eh	5Dh
4Ah	49h	48h	47h	46h	45h	44h	43h	42h	4Fh	4Eh	4Dh (00)
3Ah	39h	38h	37h	36h	35h	34h	33h	32h	3Fh	3Eh	3Dh (01)
2Ah	29h	28h	27h	26h	25h	24h	23h	22h	2Fh	2Eh	2Dh
1Ah	19h	18h	17h	16h	15h	14h	13h	12h	1Fh	1Eh	1Dh
0Ah	09h	08h	07h	06h	05h	04h	03h	02h	0Fh	0Eh	0Dh

Figure 52. Scan codes for 4674 built-in keyboard

- xxh** Indicates scan codes that are generated in the default keyboard configuration
- ()** Indicates scan codes that are generated only when the keylock is in the **System** position.

Note: Return only make scan codes.

4685 keyboards

This section describes all of the 4685 keyboards.

All 4685 keyboards return only make scan codes.

4685 Point of Sale Keyboard Model K01

Figure 53 shows the layout of the 4685 Keyboard Model K01.

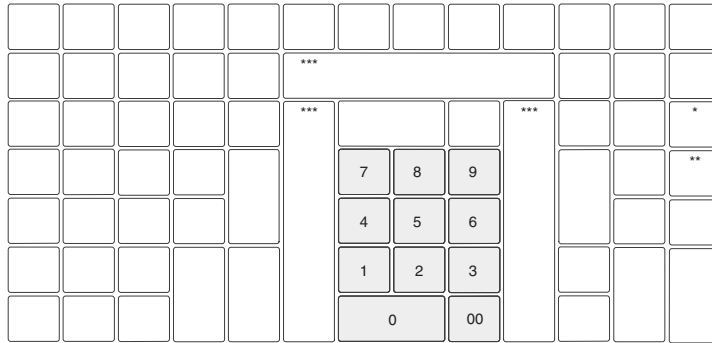

Figure 53. 4685 Point of Sale Keyboard Model K01 layout

Notes:

1. The numeric keypad location is shaded in the illustration.
2. The single asterisk (*) in the middle-right portion of the keyboard indicates the S1 key.
3. The double asterisk (**) in the middle-right portion of the keyboard indicates the S2 key.
4. The triple asterisk (***) indicates that a 1×5 dummy cap covers those key switches.

4685 Keyboard Model K01 scan code set

Figure 54 shows the key scan codes for the 4685 Keyboard Model K01.

6B	6A	69	68	67	66	65	64	63	62	6F	6E	6D	
5B	5A	59	58	57	*** 56	55	54	53	52	5F	5E	5D	
4B	4A	49	48	47	*** 46 36 26 16 06	45	44	43	*** 42 32 22 12 02	4F	4E	* 4D (00)	
3B	3A	39	38	37		35	34	33		32	3F	3E	** 3D (01)
2B	2A	29	28	27		25	24	23		22	2F	2E	2D
1B	1A	19	18	17		15	14	13		12	1F	1E	1D
0B	0A	09	08	07		05	04	03		02	0F	0E	0D

Figure 54. 4685 Keyboard Model K01 scan code set

Notes:

1. “()” indicates these scan codes will be generated only when the keylock is in the “system” position.
2. Each double key produces only one scan code.

3. The single asterisk (*) in the middle-right portion of the keyboard indicates the S1 key.
4. The double asterisk (**) in the middle-right portion of the keyboard indicates the S2 key.
5. The triple asterisk (***) indicates that a 1×5 dummy cap covers those key switches.

4685 Keyboard K02 Ultra 7 (four-position keylock)

Figure 55 shows the layout of the keyboard.

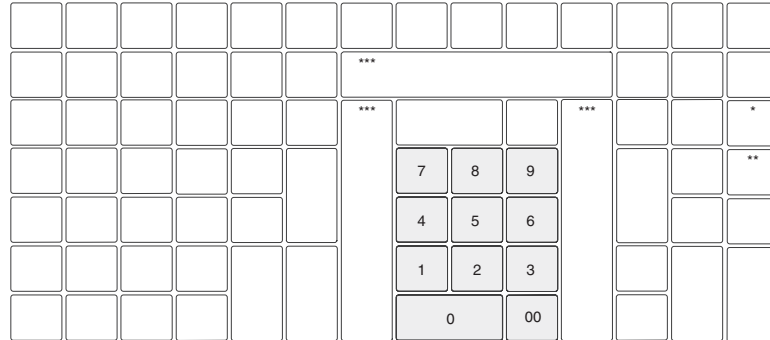

Figure 55. 4685 Keyboard K02 Ultra 7 with 4-position keylock

Notes:

1. A single asterisk (*) indicates the S1 key.
2. Double asterisks (**) indicate the S2 key.
3. Triple asterisks (***) indicate dummy keys.

4685 Keyboard K02 Ultra 7 scan codes

Figure 56 shows the scan codes for the 4685 Keyboard K02 Ultra 7.

6Ch	6Bh	6Ah	69h	68h	67h	66h	65h	64h	63h	62h	6Fh	6Eh	6Dh
5Ch	5Bh	5Ah	59h	58h	57h	56h	55h	54h	53h	52h	5Fh	5Eh	5Dh
4Ch	4Bh	4Ah	49h	48h	47h	46h	45h	44h	43h	42h	4Fh	4Eh	4Dh (00)
3Ch	3Bh	3Ah	39h	38h	<37h>	36h	35h	34h	33h	32h	3Fh	3Eh	3Dh (01)
2Ch	2Bh	2Ah	29h	28h	27h	26h	25h	24h	23h	22h	2Fh	2Eh	2Dh
1Ch	1Bh	1Ah	19h	<18h>	<17h>	16h	15h	14h	13h	12h	1Fh	1Eh	1Dh
0Ch	0Bh	0Ah	09h	08h	07h	06h	05h	04h	03h	02h	0Fh	0Eh	0Dh

Figure 56. 4685 Keyboard K02 Ultra 7 scan codes

Notes:

1. < > indicates these are dummy keys at default
2. () indicates scan codes that are generated only when the keylock is in the System position.

4685 Keyboard Model K02 Ultra 7 with MSR/E (four or six position keylock)

Figure 57 shows the layout of the keyboard.

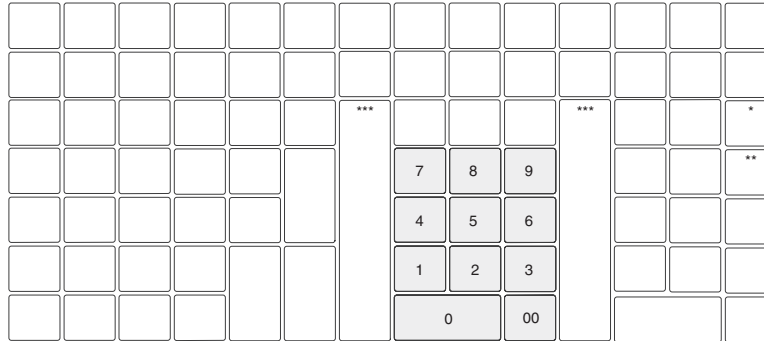

Figure 57. 4685 Keyboard K02 Ultra 7 with MSR/E (4 or 6 position keylock)

Notes:

1. A single asterisk (*) indicates the S1 key.
2. Double asterisks (**) indicate the S2 key.
3. Triple asterisks (***) indicate dummy keys.

4685 Keyboard K02 Ultra 7 with MSR/E scan codes

Figure 58 provides the scan codes.

6Ch	6Bh	6Ah	69h	68h	67h	66h	65h	64h	63h	62h	6Fh	6Eh	6Dh
5Ch	5Bh	5Ah	59h	58h	57h	56h	55h	54h	53h	52h	5Fh	5Eh	5Dh
4Ch	4Bh	4Ah	49h	48h	47h	46h	45h	44h	43h	42h	4Fh	4Eh	4Dh (00)
3Ch	3Bh	3Ah	39h	38h	37h	36h	35h	34h	33h	32h	3Fh	3Eh	3Dh (01)
2Ch	2Bh	2Ah	29h	28h	27h	26h	25h	24h	23h	22h	2Fh	2Eh	2Dh
1Ch	1Bh	1Ah	19h	18h	17h	16h	15h	14h	13h	12h	1Fh	1Eh	1Dh
0Ch	0Bh	0Ah	09h	08h	07h	06h	05h	04h	03h	02h	0Fh	0Eh	0Dh

Figure 58. 4685 Keyboard K02 Ultra 7 with MSR/E scan codes

- xxh** Indicates scan codes that are generated in the default keyboard configuration
- ()** Indicates scan codes that are generated only when the keylock is in the **System** position.

4685 Keyboard Model KC1

Figure 59 shows the keyboard layout.

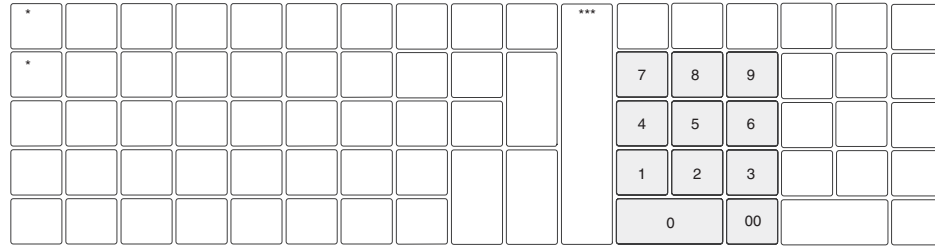

Figure 59. 4685 Model KC1

Notes:

1. A single asterisk (*) indicates the S1 key.
2. Double asterisks (**) indicate the S2 key.
3. Triple asterisks (***) indicate dummy keys.

4685 Keyboard Model KC1 scan codes

Figure 60 provides the scan codes.

4Ch (00)	4Fh	4Eh	4Dh	49h	48h	47h	4Bh	4Ah	46h	45h	44h	43h	42h	41h	40h	50h
3Ch (00)	3Fh	3Eh	3Dh	39h	38h	37h	3Bh	3Ah	36h	35h	34h	33h	32h	31h	30h	51h
2Ch	2Fh	2Eh	2Dh	29h	28h	27h	2Bh	2Ah	26h	25h	24h	23h	22h	21h	20h	52h
1Ch	1Fh	1Eh	1Dh	19h	18h	17h	1Bh	1Ah	16h	15h	14h	13h	12h	11h	10h	53h
0Ch	0Fh	0Eh	0Dh	09h	08h	07h	0Bh	0Ah	06h	05h	04h	03h	02h	81h	80h	54h

Figure 60. Scan codes for Model 4685-KC1

- xxh** Indicates scan codes that are generated in the default keyboard configuration
- ()** Indicates scan codes that are generated only when the keylock is in the *System* position.

4685 Keyboard Model K03

Figure 61 shows the layout of the keyboard.

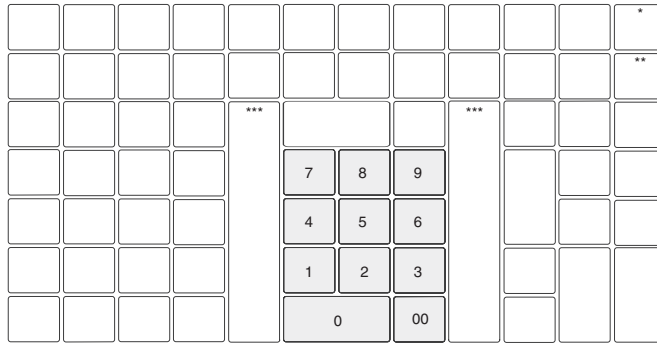

Figure 61. 4685 Keyboard Model K03 layout

Notes:

1. A single asterisk (*) indicates the S1 key.
2. Double asterisks (**) indicate the S2 key.
3. Triple asterisks (***) indicate dummy keys.

4685 Keyboard Model K03 scan codes

Figure 62 provides the scan codes.

0x6A	0x69	0x68	0x67	0x66	0x65	0x64	0x63	0x62	0x6F	0x6E	0x6D (0x00)
0x5A	0x59	0x58	0x57	0x56	0x55	0x54	0x53	0x52	0x5F	0x5E	0x5D (0x01)
0x4A	0x49	0x48	0x47	<0x46>	0x45	<0x44>	0x43	<0x42>	0x4F	0x4E	0x4D
0x3A	0x39	0x38	0x37	<0x36>	0x35	0x34	0x33	<0x32>	<0x3F>	0x3E	0x3D
0x2A	0x29	0x28	0x27	<0x26>	0x25	0x24	0x23	<0x22>	0x2F	0x2E	0x2D
0x1A	0x19	0x18	0x17	<0x16>	0x15	0x14	0x13	<0x12>	<0x1F>	<0x1E>	<0x1D>
0x0A	0x09	0x08	0x07	<0x06>	0x05	0x04	0x03	<0x02>	0x0F	0x0E	0x0D

Figure 62. 4685 Keyboard Model K03 scan codes

Notes:

1. <> indicates these are dummy keys at default.
2. () indicates scan codes that are generated only when the keylock is in the *System* position.
3. RS-485 connectivity returns only make scan codes.

4820 IBM SurePoint Solution Keypad

Figure 63 shows the layout of the key-switch numbers for the 4820 Keypad.

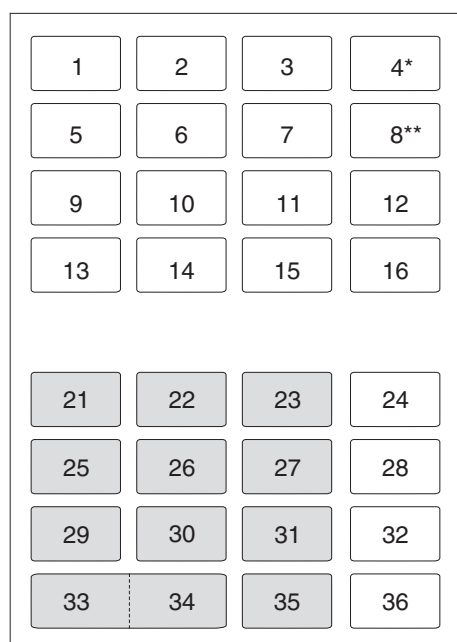

Figure 63. 4820 Keypad key-switch layout

Notes:

1. A single asterisk (*) indicates the S1 key.
2. Double asterisks (**) indicate the S2 key.

Table 204 relates the keyboard key-switch number to the scan codes received when the keyboard is attached to the RS-485 or USB port.

Table 204. 4820 RS-485/USB IBM Surepoint Solution keypad scan codes

Key switch number	Hardware make code	Hardware break code	JavaPOS - POSKeyData	Comments
1	X'4b'	X'f0' X'4b'	X'4b'	
2	X'3b'	X'f0' X'3b'	X'3b'	
3	X'6b'	X'f0' X'6b'	X'6b'	
4	X'8b'	X'f0' X'8b'	X'8b'	This is the S1 key
5	X'4c'	X'f0' X'4c'	X'4c'	
6	X'3c'	X'f0' X'3c'	X'3c'	
7	X'6c'	X'f0' X'6c'	X'6c'	
8	X'8c'	X'f0' X'8c'	X'8c'	This is the S2 key.
9	X'4f'	X'f0' X'4f'	X'4f'	
10	X'3f'	X'f0' X'3f'	X'3f'	
11	X'6f'	X'f0' X'6f'	X'6f'	
12	X'8f'	X'f0' X'8f'	X'8f'	
13	X'4e'	X'f0' X'4e'	X'4e'	

Table 204. 4820 RS-485/USB IBM Surepoint Solution keypad scan codes (continued)

Key switch number	Hardware make code	Hardware break code	JavaPOS - POSKeyData	Comments
14	X'3e'	X'f0' X'3e'	X'3e'	
15	X'6e'	X'f0' X'6e'	X'6e'	
16	X'8e'	X'f0' X'8e'	X'8e'	
21	X'7c'	X'f0' X'7c'	X'7c'	
22	X'0c'	X'f0' X'0c'	X'0c'	
23	X'1c'	X'f0' X'1c'	X'1c'	
24	X'50'	X'f0' X'50'	X'50'	
25	X'7f'	X'f0' X'7f'	X'7f'	
26	X'0f'	X'f0' X'0f'	X'0f'	
27	X'1f'	X'f0' X'1f'	X'1f'	
28	X'9f'	X'f0' X'9f'	X'9f'	
29	X'7e'	X'f0' X'7e'	X'7e'	
30	X'0e'	X'f0' X'0e'	X'0e'	
31	X'1e'	X'f0' X'1e'	X'1e'	
32	X'9e'	X'f0' X'9e'	X'9e'	
33	X'7d'	X'f0' X'7d'	X'7d'	
34	X'0d'	X'f0' X'0d'	X'0d'	
35	X'1d'	X'f0' X'1d'	X'1d'	
36	X'9d'	X'f0' X'9d'	X'9d'	
	+ Ctrl Case Pressed			
4	X'f0' X'50' X'00' X'50'		X'00'	Key press only
8	X'f0' X'50' X'01' X'50'		X'01'	Key press only

4820 IBM SurePoint Solution Keypad (system-attached)

Figure 64 shows the layout of the key-switch numbers for the 4820 Keypad.

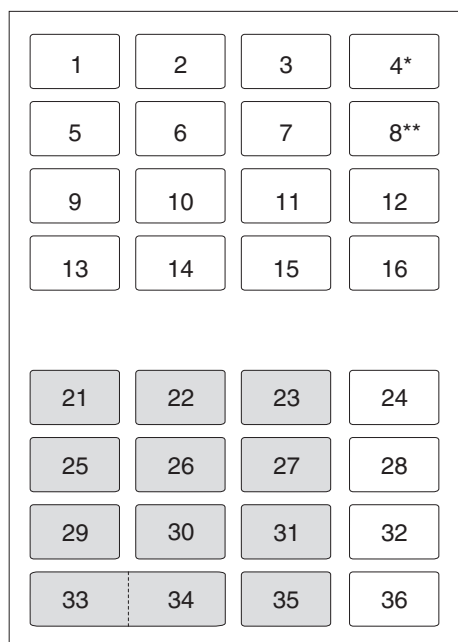

Figure 64. 4820 Keypad (system-attached) key-switch layout

Table 205 relates the keyboard key-switch number to the scan codes received when the keyboard is attached to the system keyboard port.

Table 205. 4820 IBM SurePoint Solution Keypad (system-attached) scan codes

Key switch number	Hardware make code	Hardware break code	JavaPOS - POSKeyData
1	X'3b'	X'bb'	X'3b'
2	X'3c'	X'bc'	X'3c'
3	X'3d'	X'bd'	X'3d'
4	X'3e'	X'be'	X'3e'
5	X'3f'	X'bf'	X'3f'
6	X'40'	X'c0'	X'40'
7	X'41'	X'c1'	X'41'
8	X'42'	X'c2'	X'42'
9	X'43'	X'c3'	X'43'
10	X'44'	X'c4'	X'44'
11	X'57'	X'd7'	X'57'
12	X'58'	X'd8'	X'58'
13	X'01'	X'81'	X'01'
14	X'4e'	X'ce'	X'4e'
15	X'4a'	X'ca'	X'4a'
16	X'0e'	X'8e'	X'0e'
21	X'47'	X'c7'	X'47'
22	X'48'	X'c8'	X'48'
23	X'49'	X'c9'	X'49'
24	X'1d'	X'9d'	X'1d'
25	X'4b'	X'cb'	X'4b'
26	X'4c'	X'cc'	X'4c'
27	X'4d'	X'cd'	X'4d'
28	X'38'	X'b8'	X'38'
29	X'4f'	X'cf'	X'4f'
30	X'50'	X'd0'	X'50'
31	X'51'	X'd1'	X'51'
32	X'39'	X'b9'	X'39'
33	X'52'	X'd2'	X'52'
34	X'e0' X'35'	X'e0' X'b5'	X'01' X'35'
35	X'37'	X'b7'	X'37'
36	X'e0' X'1c'	X'e0' X'9c'	X'01' X'1c'

SureOne model 4614/4615 and SurePOS 100 model 4613 keyboard (built-in)

SureOne supports only the 101-key layout.

SurePOS 100 supports 101-, 102-, and 103-key layouts.

Notes:

1. When the keyboard is configured to be in POS mode, the application program must use standard PC Keyboard interfaces to intercept the keystrokes (scan codes) and perform the appropriate translation and detection.
2. JavaPOS does not support POS mode.

Figure 65 shows the layout of the key-switch numbers for the SureOne/SurePOS 100 keyboards.

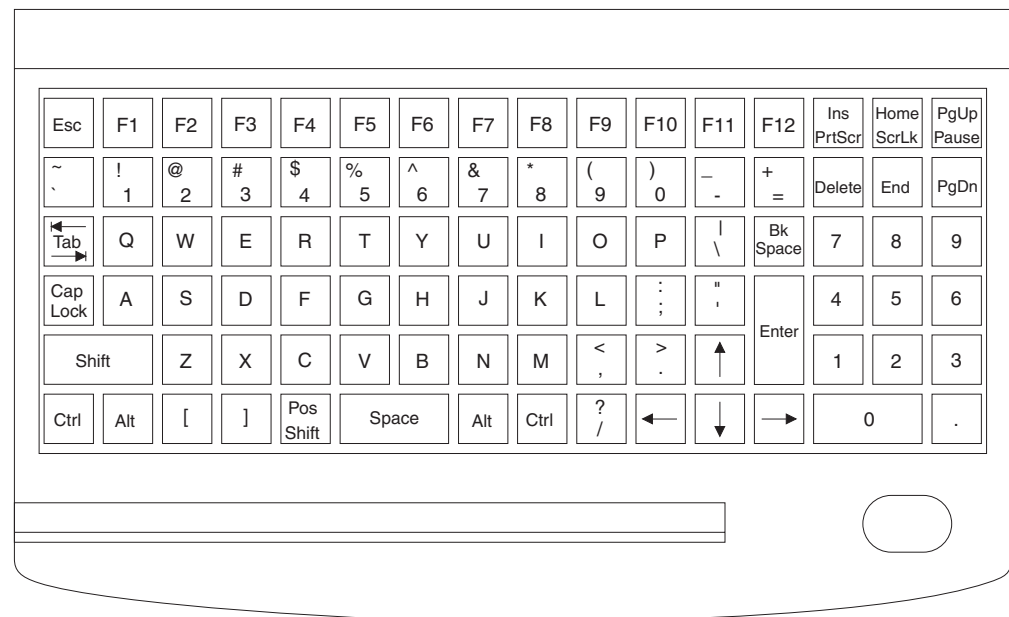

Figure 65. SureOne/SurePOS 100 keyboard (built-in) keyboard layout

SureOne model 4614/4615 and SurePOS 100 model 4613 keyboard (built-in) scan codes

Figure 66 provides the key switch numbers for the SureOne/SurePOS 100 101-key keyboard.

Key Switch Number

110	112	113	114	115	116	117	118	119	120	121	122	123	75	80	85
1	2	3	4	5	6	7	8	9	10	11	12	13	76	81	86
16	17	18	19	20	21	22	23	24	25	26	29	15	91	96	101
30	31	32	33	34	35	36	37	38	39	40	41	43	92	97	102
44		46	47	48	49	50	51	52	53	54	83		93	98	103
58	60	27	28	(*1)	61	62	64	55	79	84	89	99	94	104	

Figure 66. SureOne/SurePOS 100 101-key keyboard switches

Figure 67 on page 309 provides the key switch numbers for the SurePOS 100 102-key keyboard.

Key Switch Number

110	112	113	114	115	116	117	118	119	120	121	122	123	75	80	85
1	2	3	4	5	6	7	8	9	10	11	12	13	76	81	86
16	17	18	19	20	21	22	23	24	25	26	42	15	91	96	101
30	31	32	33	34	35	36	37	38	39	40	41	43	92	97	102
44	45	46	47	48	49	50	51	52	53	54	83		93	98	103
58	60	27	28	(*1)		61	62	64	55	79	84	89	99	94	104

Figure 67. SurePOS 100 102-key keyboard switches

Figure 68 provides the key switch numbers for the SurePOS 100 103-key keyboard.

Key Switch Number

110	112	113	114	115	116	117	118	119	120	121	122	123	75	80	85
1	2	3	4	5	6	7	8	9	10	11	12	13	76	81	86
16	17	18	19	20	21	22	23	24	25	26	42	15	91	96	101
30	31	32	33	34	35	36	37	38	39	40	41	43	92	97	102
44	45	46	47	48	49	50	51	52	53	54	83		93	98	103
58	60	27	28	(*1)	203	61	62	64	55	79	84	89	99	94	104

Figure 68. SurePOS 100 103-key keyboard switches

Table 206 shows the key scan codes for the SureOne and SurePOS 100 keyboards.

Table 206. SureOne/SurePOS 100 keyboard scan codes

Key switch number	Hardware make code	Hardware break code	JavaPOS - POSKeyData	Comments
1	0x29	0xA9	0x29	
2	0x02	0x82	0x02	
3	0x03	0x83	0x03	
4	0x04	0x84	0x04	
5	0x05	0x85	0x05	
6	0x06	0x86	0x06	
7	0x07	0x87	0x07	
8	0x08	0x88	0x08	
9	0x09	0x89	0x09	
10	0x0a	0x8a	0x0a	
11	0x0b	0x8b	0x0b	
12	0x0c	0x8c	0x0c	
13	0x0d	0x8d	0x0d	
15	0x0e	0x8e	0x0e	
16	0x0f	0x8f	0x0f	
17	0x10	0x90	0x10	
18	0x11	0x91	0x11	
19	0x12	0x92	0x12	
20	0x13	0x93	0x13	
21	0x14	0x94	0x14	
22	0x15	0x95	0x15	
23	0x16	0x96	0x16	
24	0x17	0x97	0x17	
25	0x18	0x98	0x18	
26	0x19	0x99	0x19	
27	0x1a	0x9a	0x1a	
28	0x1b	0x9b	0x1b	
29	0x2b	0xab	0x2b	
30	0x3a	0xba	0x3a	
31	0x1e	0x9e	0x1e	
32	0x1f	0x9f	0x1f	
33	0x20	0xa0	0x20	
34	0x21	0xa1	0x21	
35	0x22	0xa2	0x22	
36	0x23	0xa3	0x23	
37	0x24	0xa4	0x24	
38	0x25	0xa5	0x25	

Table 206. SureOne/SurePOS 100 keyboard scan codes (continued)

Key switch number	Hardware make code	Hardware break code	JavaPOS - POSKeyData	Comments
39	0x26	0xa6	0x26	
40	0x27	0xa7	0x27	
41	0x28	0xa8	0x28	
43	0x1c	0x9c	0x1c	
44	0x2a	0xaa	0x2a	
46	0x2c	0xac	0x2c	
47	0x2d	0xad	0x2d	
48	0x2e	0xae	0x2e	
49	0x2f	0xaf	0x2f	
50	0x30	0xb0	0x30	
51	0x31	0xb1	0x31	
52	0x32	0xb2	0x32	
53	0x33	0xb3	0x33	
54	0x34	0xb4	0x34	
55	0x35	0xb5	0x35	
58	0x1d	0x9d	0x1d	
60	0x38	0xb8	0x38	
61	0x39	0xb9	0x39	
62	0xe0 0x38	0xe0 0xb8	0x01 0x38	
64	0xe0 0x1d	0xe0 0x9d	0x01 0x1d	
75	0xe0 0x52	0xe0 0xd2	0x01 0x52	
76	0xe0 0x53	0xe0 0xd3	0x 010x53	
79	0xe0 0x4b	0xe0 0xcb	0x01 0x4b	
80	0xe0 0x47	0xe0 0xc7	0x01 0x47	
81	0xe0 0x4f	0xe0 0xcf	0x01 0x4f	
83	0xe0 0x48	0xe0 0xc8	0x01 0x48	
84	0xe0 0x50	0xe0 0xd0	0x01 0x50	
85	0xe0 0x49	0xe0 0xc9	0x01 0x49	
86	0xe0 0x51	0xe0 0xd1	0x01 0x51	
89	0xe0 0x4d	0xe0 0xcd	0x01 0x4d	
91	0x47	0xc7	0x47	
92	0x4b	0xcb	0x4b	
93	0x4f	0xcf	0x4f	
94	0x52	0xd2	0x52	Double "00" disabled in BIOS
94	0x52 0x52	0xd2	0x52	SureOne: Double'00' enabled in BIOS

Table 206. SureOne/SurePOS 100 keyboard scan codes (continued)

Key switch number	Hardware make code	Hardware break code	JavaPOS - POSKeyData	Comments
94	0x0b 0x8b 0x0b 0x8b		0x0b(down) 0x0b(up) 0x0b(down) 0x0b(up)	SurePOS 100: Double'00' enabled in BIOS
96	0x48	0xc8	0x48	
97	0x4c	0xcc	0x4c	
98	0x50	0xd0	0x50	
99	0x52	0xd2	0x52	
101	0x49	0xc9	0x49	
102	0x4d	0xcd	0x4d	
103	0x51	0xd1	0x51	
104	0x53	0xd3	0x53	
110	0x01	0x81	0x01	
112	0x3b	0xbb	0x3b	
113	0x3c	0xbc	0x3c	
114	0x3d	0xbd	0x3d	
115	0x3e	0xbe	0x3e	
116	0x3f	0xbf	0x3f	
117	0x40	0xc0	0x40	
118	0x41	0xc1	0x41	
119	0x42	0xc2	0x42	
120	0x43	0xc3	0x43	
121	0x44	0xc4	0x44	
122	0x57	0xd7	0x57	
123	0x58	0xd8	0x58	
Pos Shift + Ins		0xe0 0xb7 0xe0 0xaa	0x0137	Key release only
Pos Shift + Home	0x46	0xc6	0x46	
Pos Shift + PgUp	0xe1 0x1d 0x45 0xe1 0x9d 0xc5		0x0145	Key press only
Pos Shift + Esc	0xe1 0x1d 0x45 0xe1 0x9d 0xc5		0x0145	Key press only (SurePOS 100 only)
	+ Ins = (136-PrtScr)			
(*1) Pos Shift		0xe0 0xb7 0xe0 0xaa	0x0137	Key release only
	+ Home = (137-ScrLk)			
(*1)	0x46	0xc6	0x46	
	+ PgUp = (138-pause)			

Table 206. SureOne/SurePOS 100 keyboard scan codes (continued)

Key switch number	Hardware make code	Hardware break code	JavaPOS - POSKeyData	Comments
(*1)	0xe1 0x1d 0x45 0xe1 0x9d 0xc5		0x0145	Key press only

Alphanumeric Point-of-Sale (NANPOS) country-dependent keyboards

The following pages illustrate the keyboards for all the supported NANPOS keyboards.

Canadian French keyboard layout

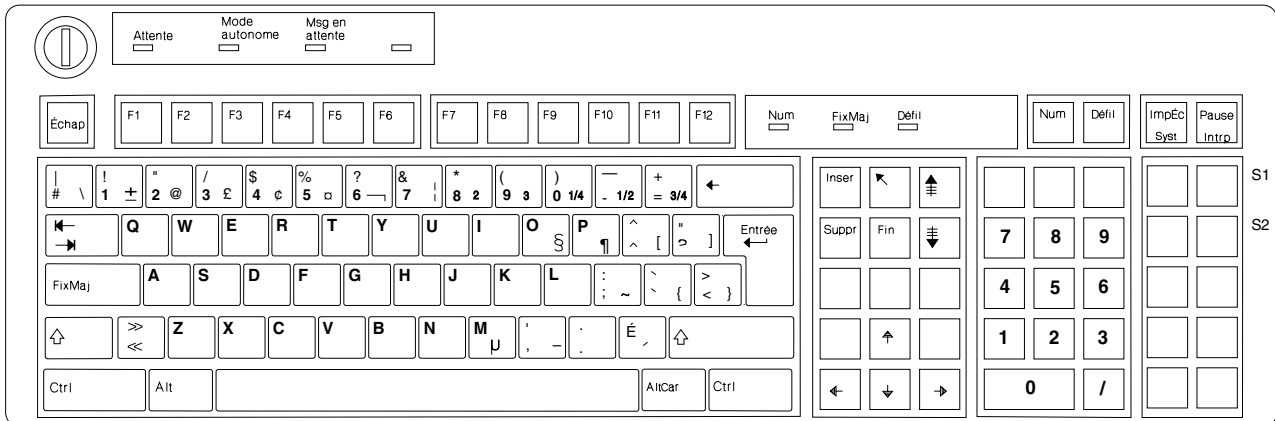

French keyboard layout

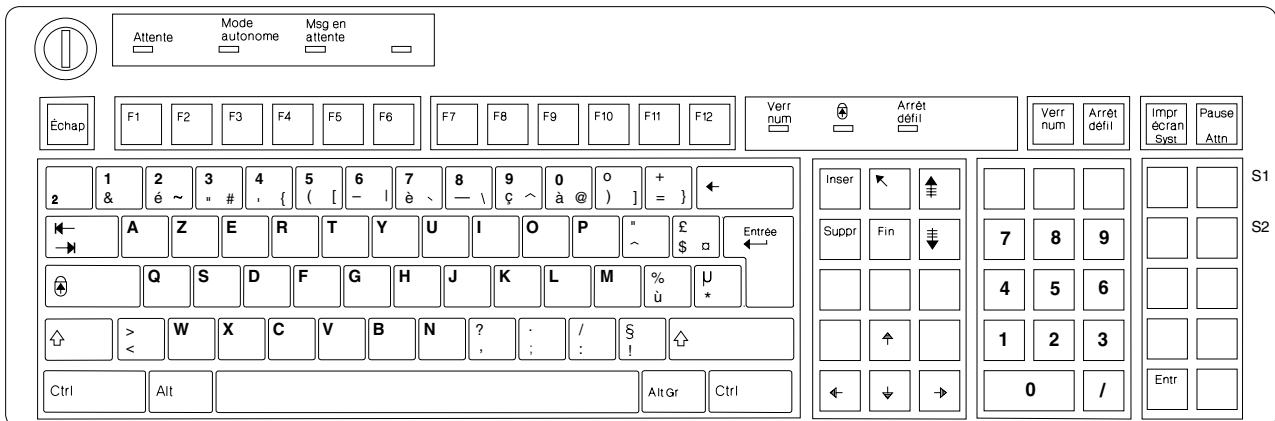

German keyboard layout

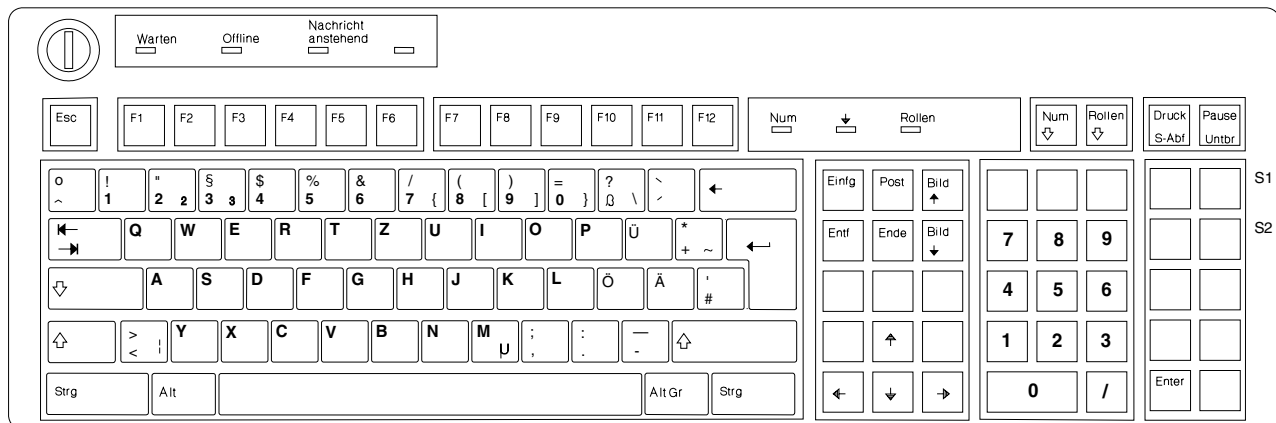

Italian keyboard layout

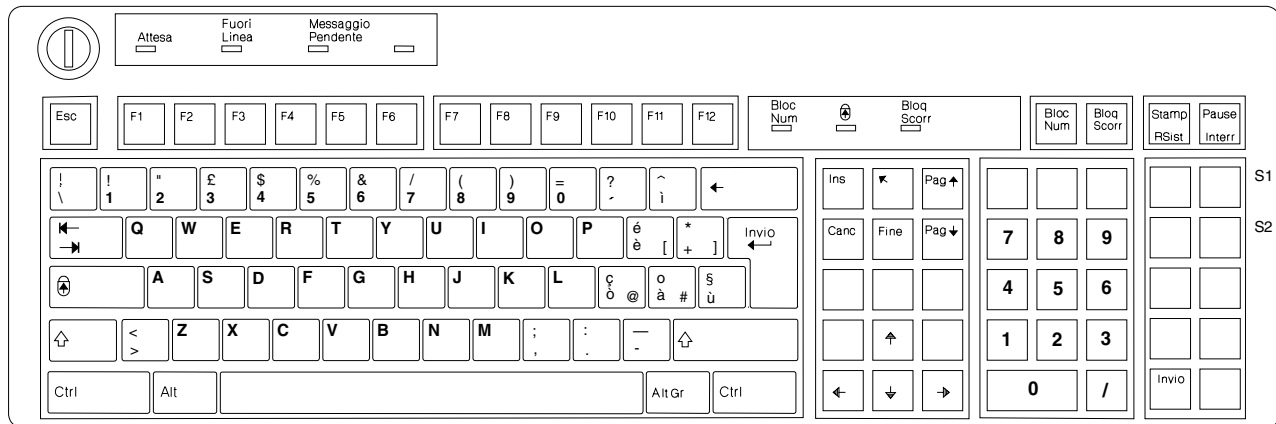

Spanish keyboard layout

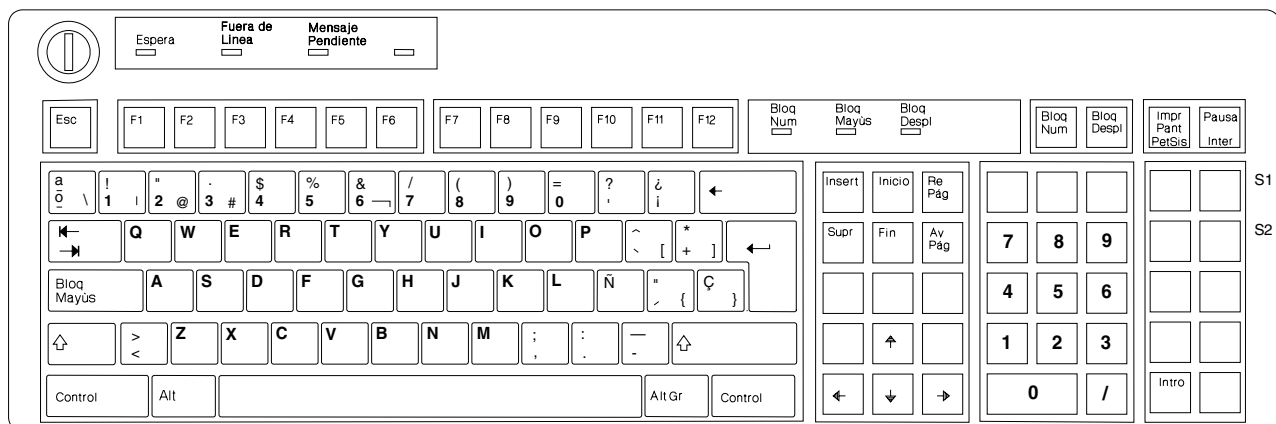

U.K. English keyboard layout

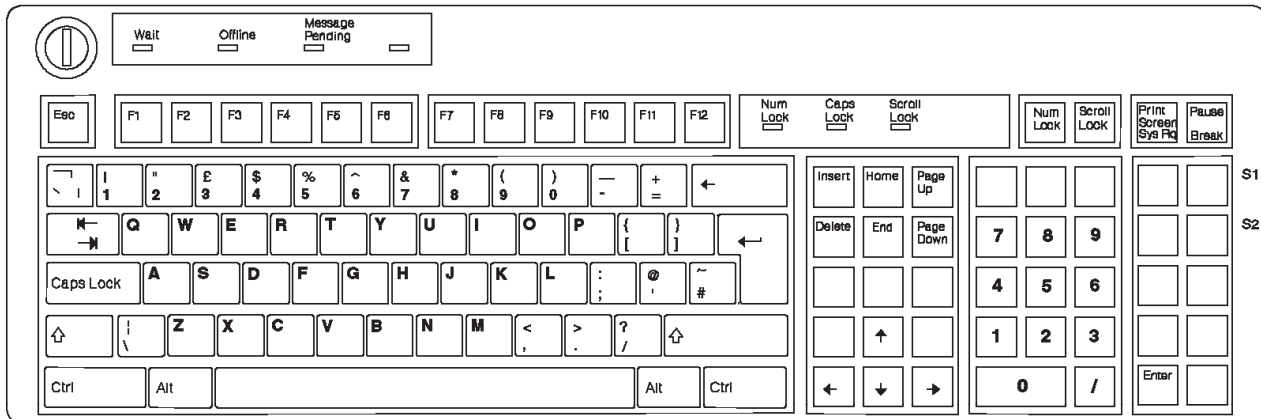

U.S. English keyboard layout

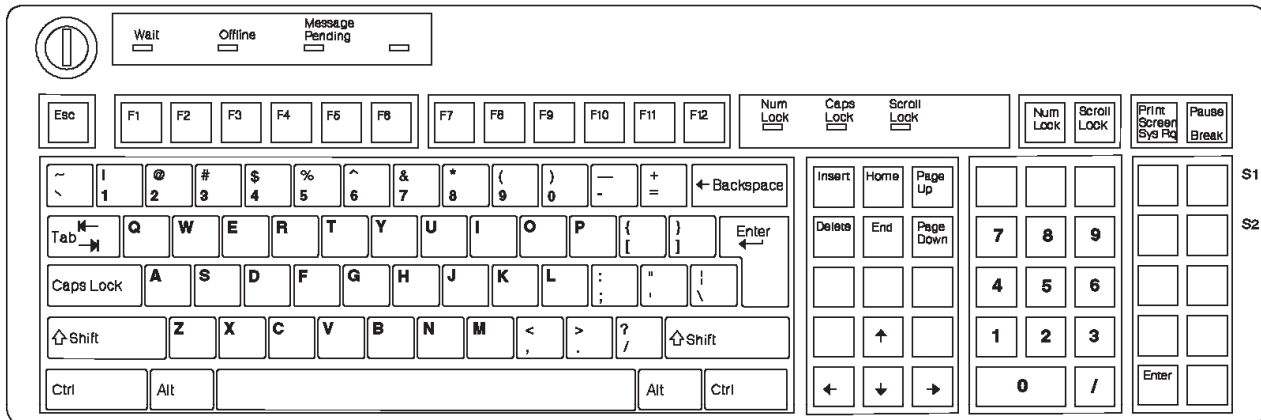

Retail Alphanumeric Point of Sale country dependent keyboards

The following pages illustrate the keyboards for all the supported Retail Alphanumeric Point of Sale Keyboards.

Brazil-Portuguese keyboard layout

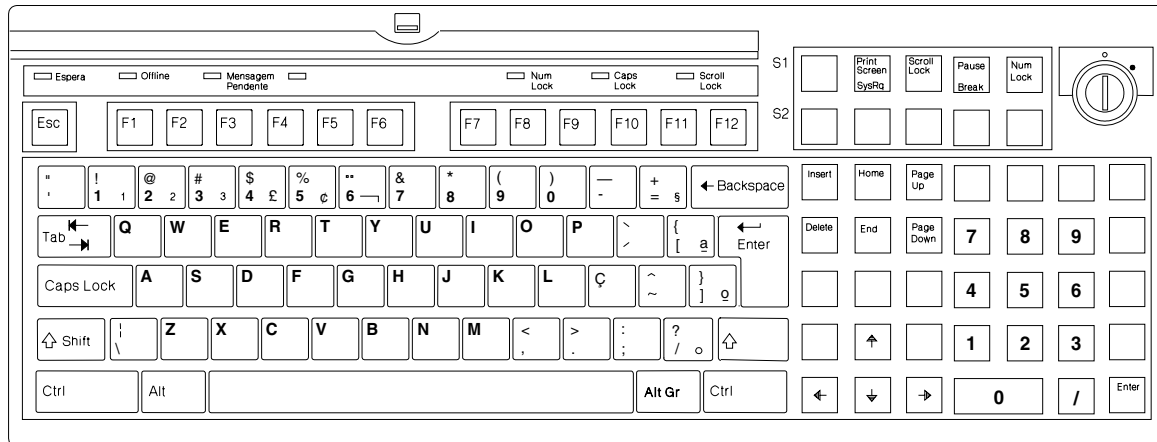

Canadian French keyboard layout

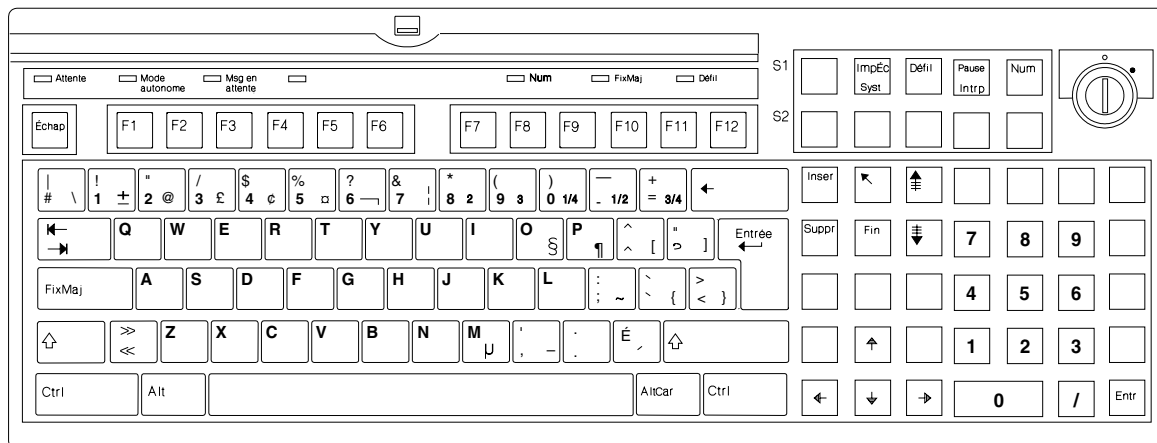

Danish keyboard layout

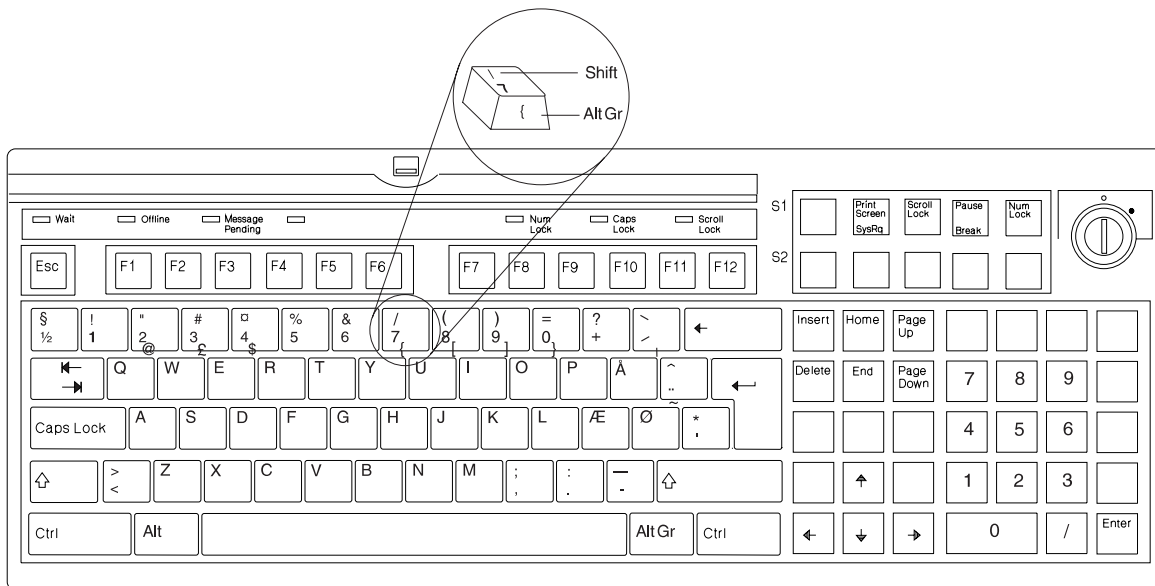

French keyboard layout

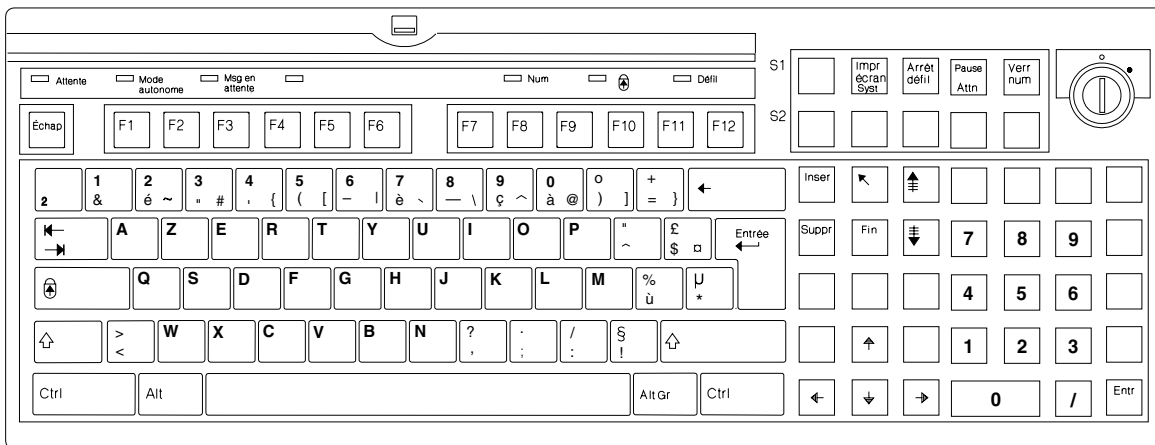

German keyboard layout

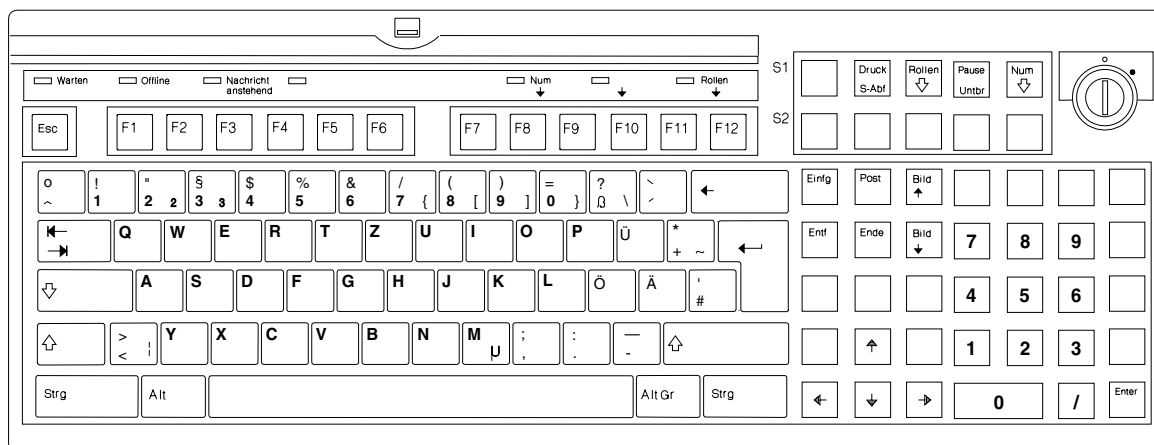

Italian keyboard layout

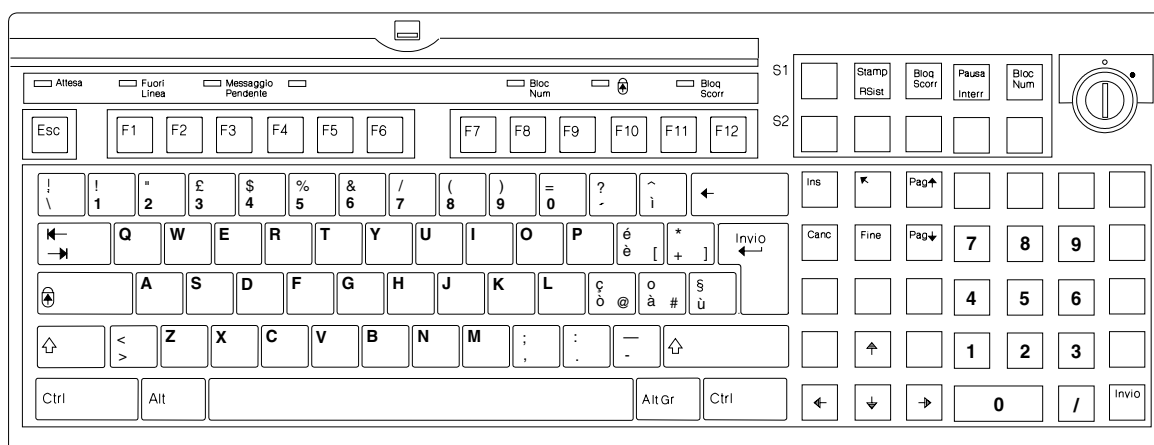

Norwegian keyboard layout

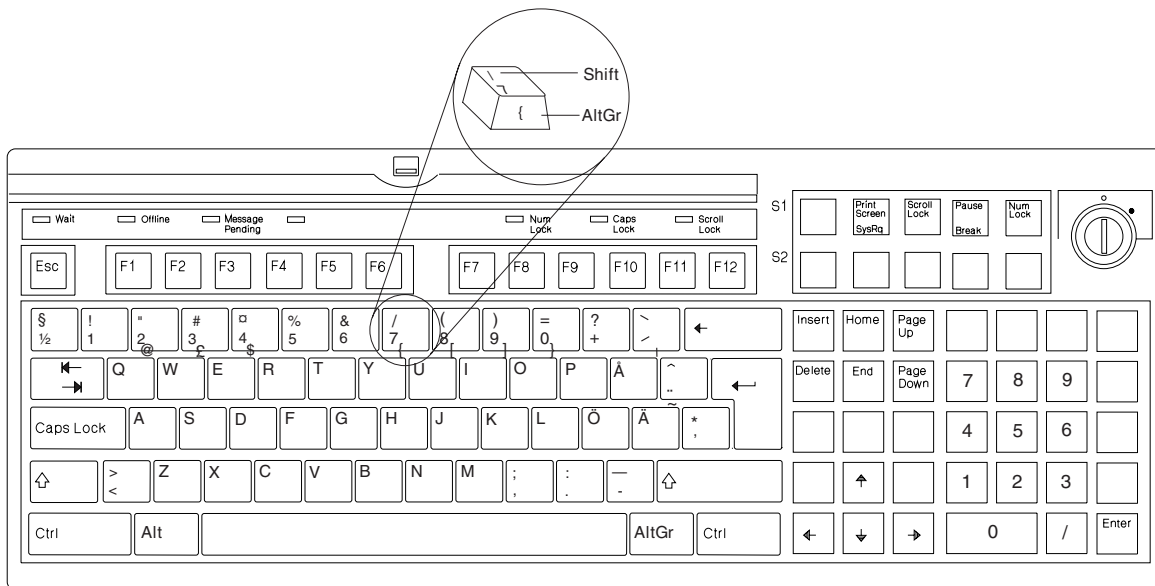

Spanish keyboard layout

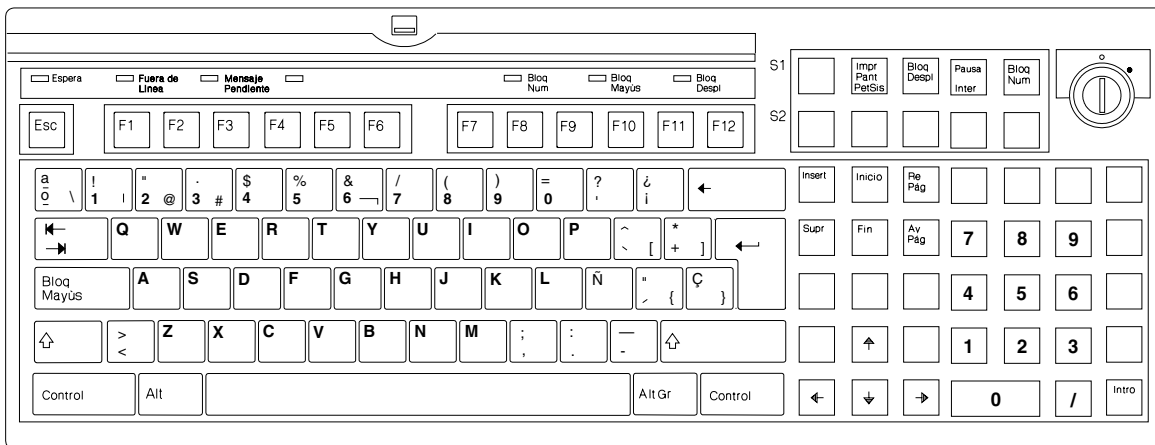

Swedish and Finnish keyboard layout

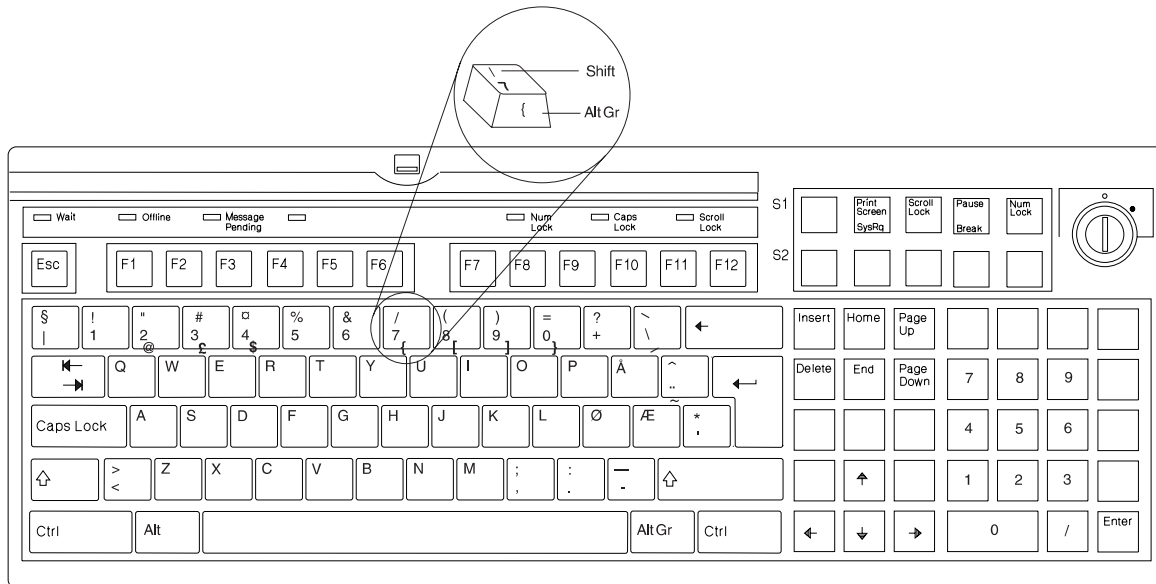

U.K. English keyboard layout

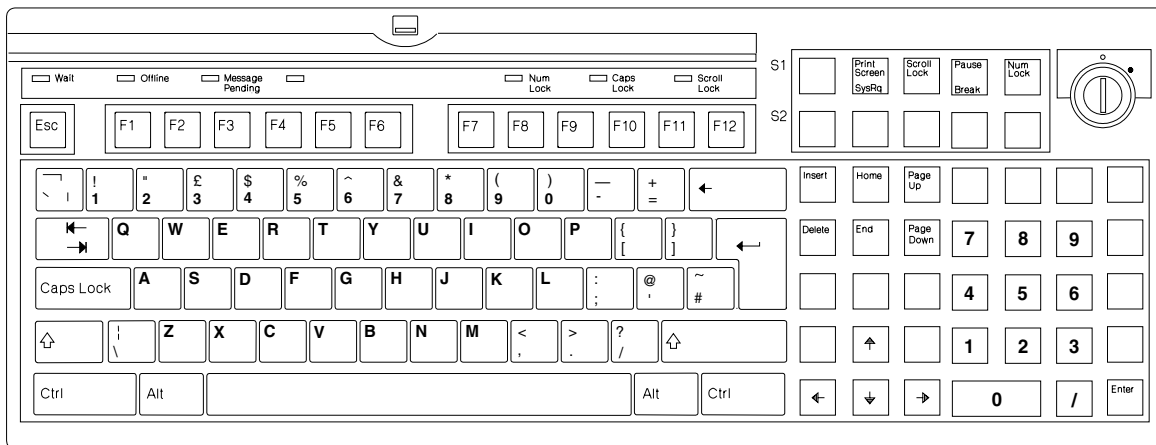

U.S. English keyboard layout

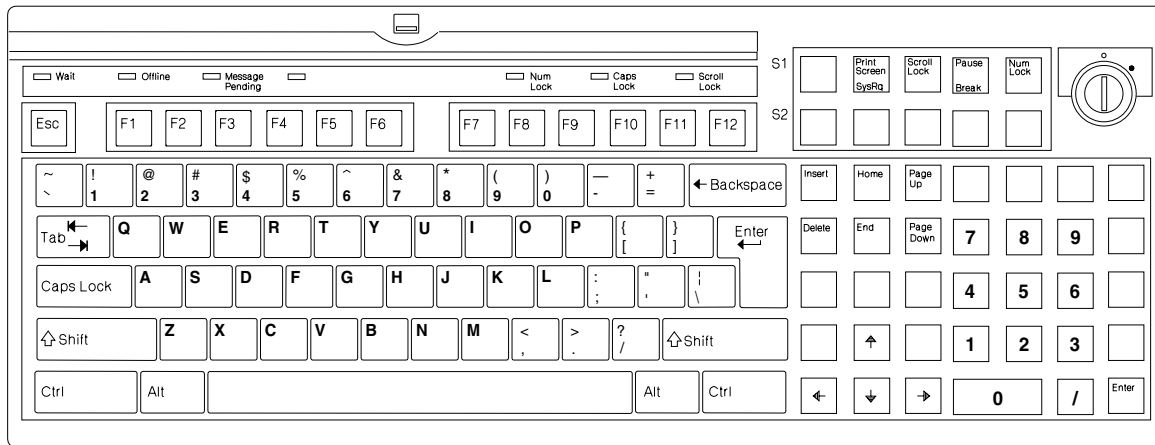

Compact Alphanumeric Point-of-Sale (CANPOS) keyboard

This section describes the layout and assigned key-switch numbers for the CANPOS keyboards

CANPOS keyboards by country

This section describes the keyboard layout for the Compact Alphanumeric Point of Sale (CANPOS) keyboard.

Scan code keyboard assignments

This section shows the CANPOS scan code keyboard assignment by country.

Brazilian keyboard:

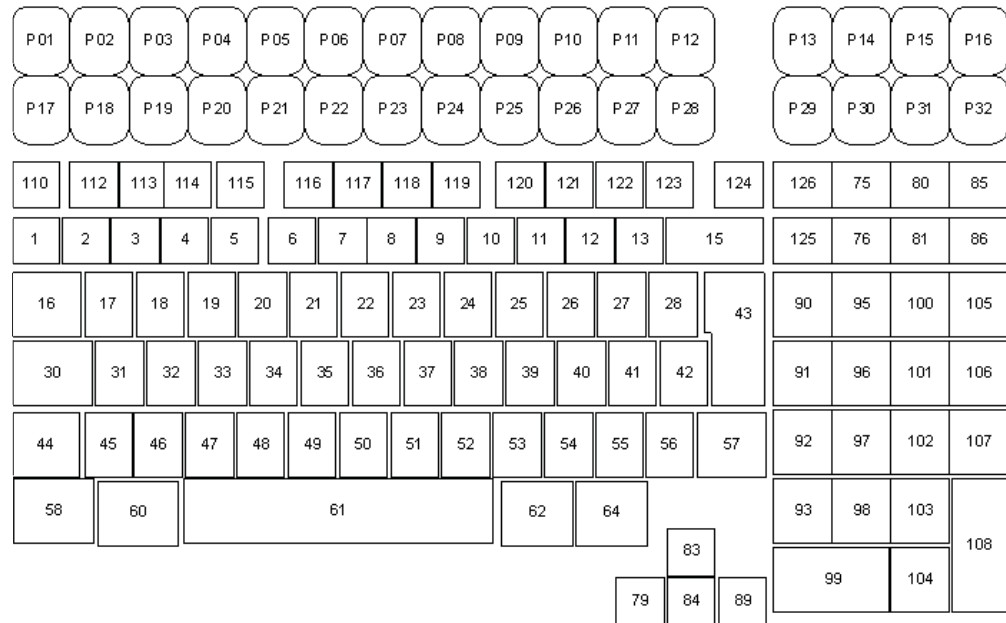

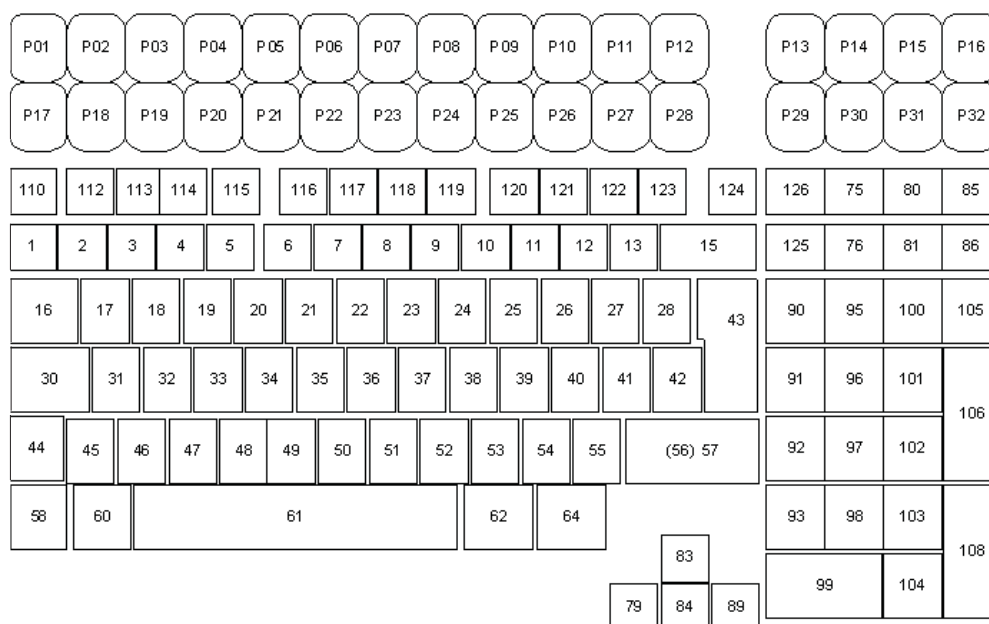
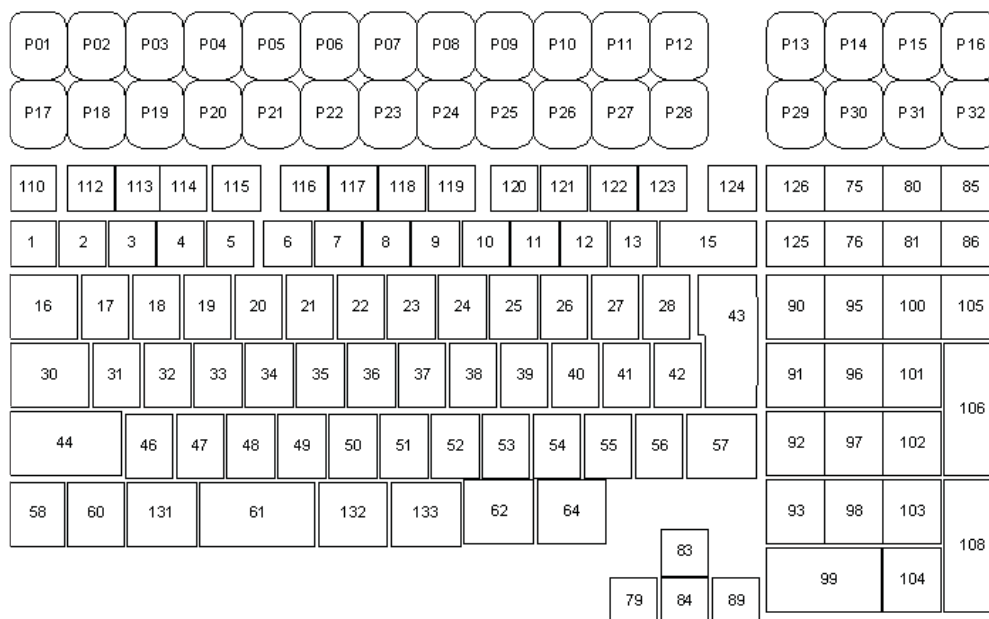
European keyboard:**Japanese keyboard:**

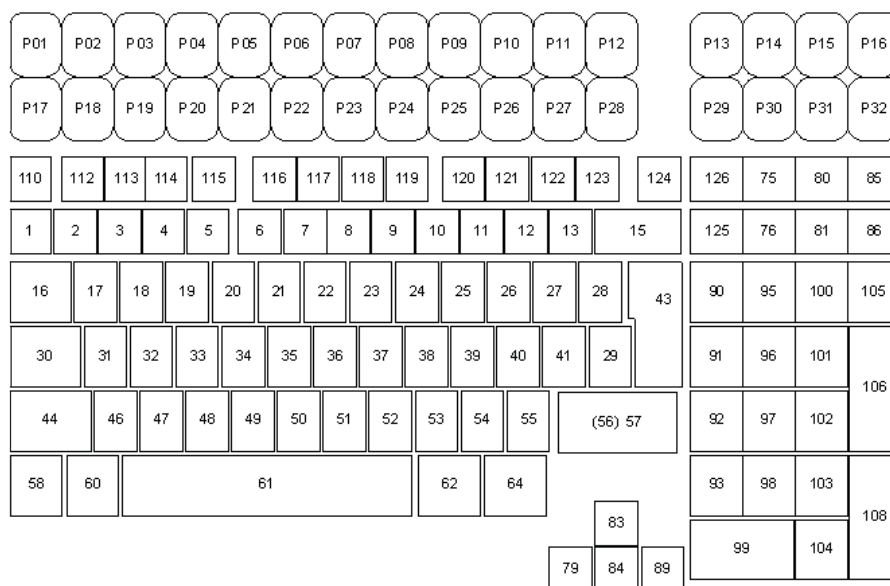
U.S. English keyboard:

CANPOS country-dependent keyboards

The following pages illustrate the keyboards for all the supported CANPOS keyboards.

Brazilian keyboard

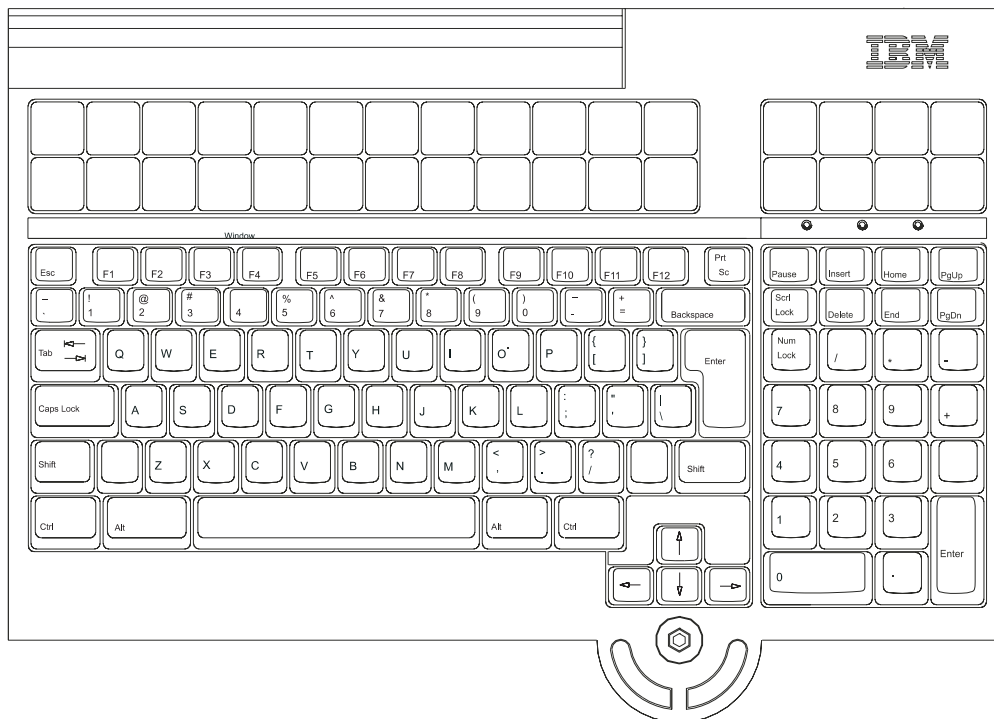

European keyboard

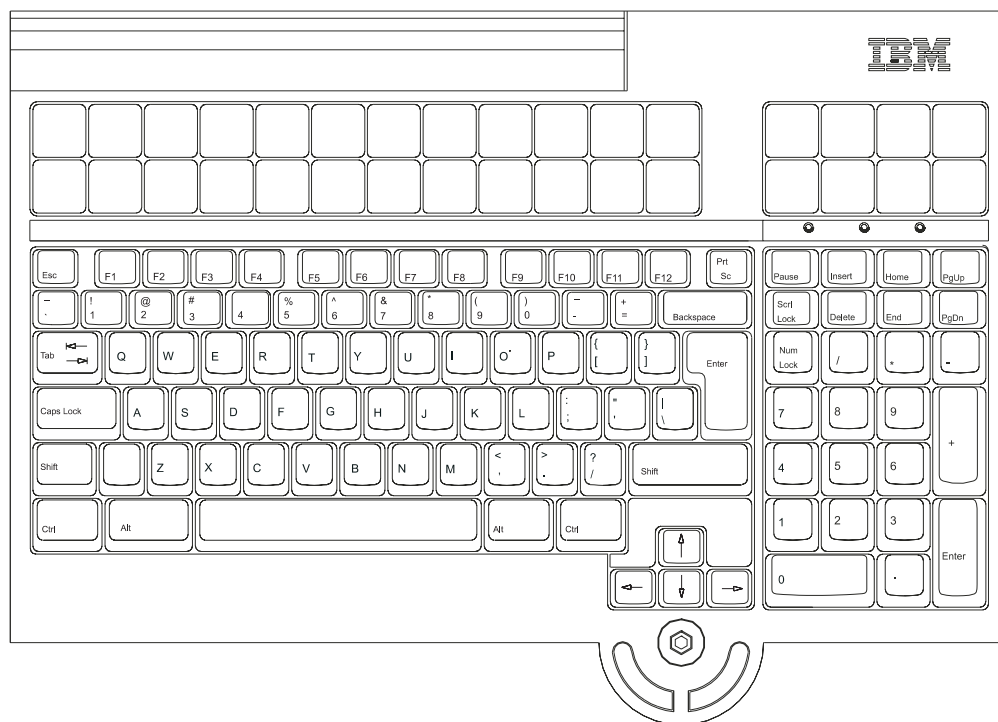

Japanese keyboard

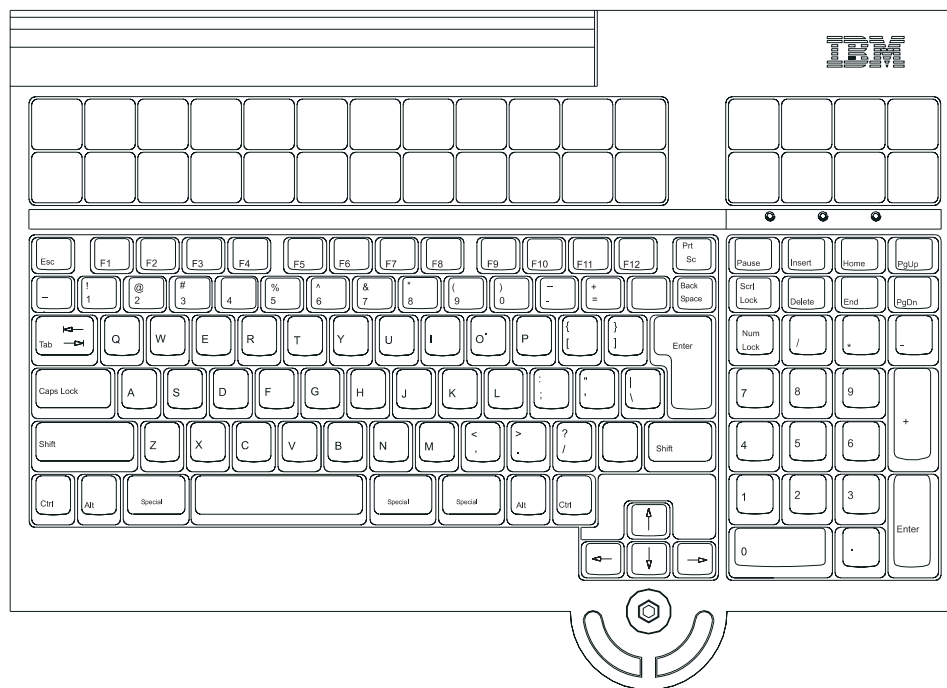

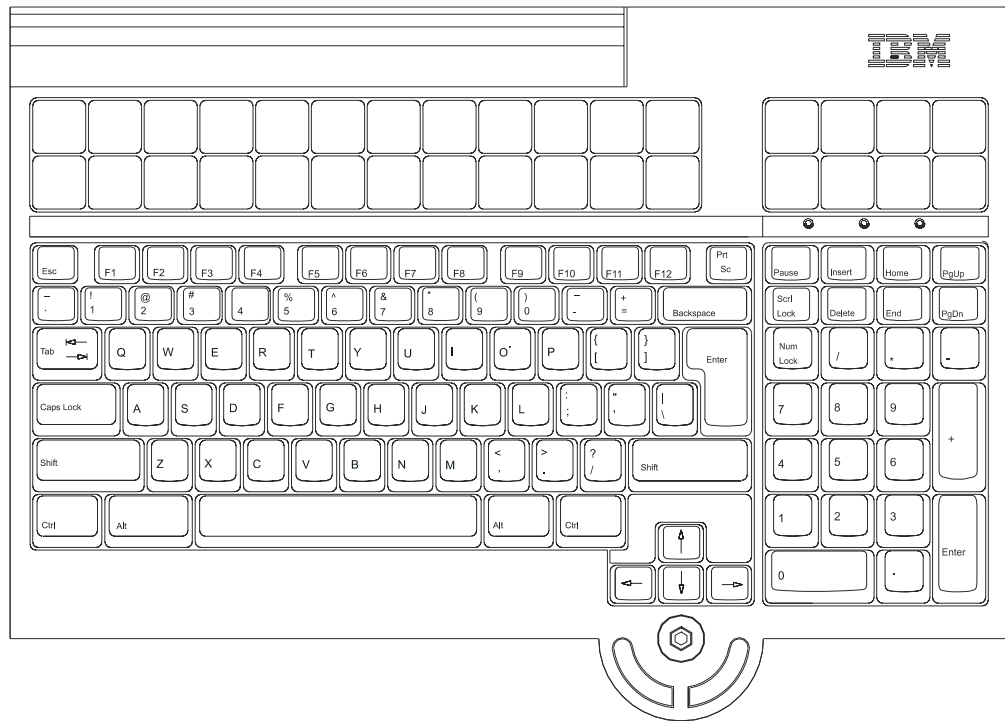
U.S. English keyboard

Chapter 21. Character sets for terminal printers and displays

This chapter contains the character sets and the ASCII codes for each character for the following devices:

- Alphanumeric Display
- Operator Display
- Shopper Display
- Character/Graphics Display
- PLU Keyboard/Display-III
- 40-Character Vacuum Fluorescent Display II
- Two-Sided Vacuum Fluorescent Display II
- 40-Character Liquid Crystal Display
- 2x20 Character VFD Customer Display
- 1x11 LED Display
- IBM Model 3 Printer
- IBM Model 3F Fiscal Printer
- IBM Model 3R Printer
- IBM Model 4 Printer
- IBM Model 4A Printer
- IBM Model 4R Printer
- IBM 4610 SureMark Point of Sale Printer Models TI1, TI2, TI3, TI4, TI5, TI8, TI9, TG3, TG4, TG8, TG9, TF6, TF7, TM6, TM7
- IBM 4610 Fiscal Printer Models Kxx and Gxx
- IBM 4689 Point of Sale Printer Models 001, 002, 301, 3G1, 3M1, TD5

The following code pages are supported:

- 101 OEM 7-Segment Alphanumeric font
- 437 U.S. English
- 808 Cyrillic
- 819 ISO-8859-1 / 1252
- 850 OEM Latin-1
- 852 OEM Latin-2
- 855 OEM Cyrillic
- 857 OEM Turkish
- 858 OEM Latin-1 + Euro
- 860 OEM Portuguese
- 861 OEM Icelandic
- 862 OEM Israel
- 863 OEM French Canadian
- 864 OEM Arabic
- 865 OEM Nordic
- 866 OEM Russian
- 869 OEM Green
- 897 Single-byte Japanese Katakana (also used in CP 932)
- 926 Double-byte Korean Hangul
- 932 Japanese Shift-JIS (see 2 on page 330)
- 936 Simplified Chinese
- 949 Korean (see 2 on page 330)
- 950 Traditional Chinese Big5 (see 3 on page 330)
- 951 (Special symbols Alphanumeric/Numerics/Jamo/Hiragana/Hanja)
- 1116 IBM Estonia
- 1117 IBM Latvia
- 1118 IBM Lithuania
- 1119 IBM Russia/Lithuania
- 1250 MS Windows - Central Europe

- 1251 MS Windows - Cyrillic
- 1252 MS Windows - Latin 1 / ISO 8859-1 / 819
- 1253 MS Windows - Greek
- 1254 MS Windows - Turkish / ISO 8859-4
- 1257 MS Windows - Baltic
- 1361 Korean - Hohan
- 1381 Simplified Chinese GB2312 (see 3)

Notes:

1. See “Character sets supported by line display devices for JPOS” on page 107 for the list of line displays and their supported code pages.
2. Code pages 932 and 949 are mixed, single-byte/double-byte code pages.
 - Code page 932 contains the following:
 - Single-byte character code page 897
 - Double-byte character code page 301
 - Code page 949 contains the following:
 - Single-byte character code page 1088
 - Double-byte character code page 951
3. Code pages 950 and 1381 are supported, but are too large to document in this book.

Code Page 101

LED 1X11 LINE DISPLAY CHARACTER SET AND EXPECTED OUTPUT																
	00	01	02	03	04	05	06	07	08	09	0A	0B	0C	0D	0E	0F
2 0 H				-												
														-		
3 0 H	0	1	2	3	4	5	6	7	8	9				=		
	0	1	2	3	4	5	6	7	8	9				-		
4 0 H		A	B	C	D	E	F	G	H	I	J		L		N	O
		A	B	C	D	E	F	G	H	I	J		L		N	O
5 0 H	P	Q	R	S	T	U				Y						
	P	Q	R	S	T	U				Y						-
6 0 H		a	b	c	d	e	f	g	h	i	j		l		n	o
		a	b	c	d	e	f	g	h	i	j		l		n	o
7 0 H	p	q	r	s	t	u				y						
	p	q	r	s	t	u				y						

Figure 69. Code page 101 chart

Code Page 301

8140	8141	8142	8143	8144	8145	8146	8147	8148	8149	814A	814B	814D	814F	8150	8151
	`	o	,	.	•	:	;	?	!	»	°	˘	^	—	—
815B	815E	8162	8169	816A	816D	816E	816F	8170	8175	8176	817B	817C	8181	8183	8184
—	/		()	[]	{ }	「 」	+	—	=	<	>				
818C	818D	818F	8190	8193	8194	8195	8196	8197	824F	8250	8251	8252	8253	8254	8255
'	"	¥	\$	%	#	&	*	@	0	1	2	3	4	5	6
8256	8257	8258	8260	8261	8262	8263	8264	8265	8266	8267	8268	8269	826A	826B	826C
7	8	9	A	B	C	D	E	F	G	H	I	J	K	L	M
826D	826E	826F	8270	8271	8272	8273	8274	8275	8276	8277	8278	8279	8281	8282	8283
N	O	P	Q	R	S	T	U	V	W	X	Y	Z	a	b	c
8284	8285	8286	8287	8288	8289	828A	828B	828C	828D	828E	828F	8290	8291	8292	8293
d	e	f	g	h	i	j	k	l	m	n	o	p	q	r	s
8294	8295	8296	8297	8298	8299	829A	8340	8341	8342	8343	8344	8345	8346	8347	8348
t	u	v	w	x	y	z	ア	アイ	イ	ウ	ウ	エ	エ	オ	
8349	834A	834B	834C	834D	834E	834F	8350	8351	8352	8353	8354	8355	8356	8357	8358
オ	カ	ガ	キ	キ	ク	グ	ケ	ゲ	コ	ゴ	サ	サ	シ	ジ	ス
8359	835A	835B	835C	835D	835E	835F	8360	8361	8362	8363	8364	8365	8366	8367	8368
ズ	セ	ゼ	ソ	ゾ	タ	ダ	チ	ヂ	ツ	ツ	ツ	テ	デ	ト	ド
8369	836A	836B	836C	836D	836E	836F	8370	8371	8372	8373	8374	8375	8376	8377	8378
ナ	ニ	ヌ	ネ	ノ	ハ	バ	パ	ヒ	ビ	ピ	フ	ブ	チ	ヘ	ベ
8379	837A	837B	837C	837D	837E	8380	8381	8382	8383	8384	8385	8386	8387	8388	8389
ペ	ホ	ボ	ポ	マ	ミ	ム	メ	モ	ヤ	ヤ	ユ	ユ	ヨ	ヨ	ラ
838A	838B	838C	838D	838F	8392	8393									
リ	ル	レ	ロ	ワ	ヲ	ン									

Figure 70. Alphanumeric Katakana

829F	82A0	82A1	82A2	82A3	82A4	82A5	82A6	82A7	82A8	82A9	82AA	82AB	82AC	82AD	82AE
お	あ	い	う	え	お	か	が	き	ぎ	く	ぐ				
82AF	82B0	82B1	82B2	82B3	82B4	82B5	82B6	82B7	82B8	82B9	82BA	82BB	82BC	82BD	82BE
け	げ	こ	ご	さ	ざ	し	じ	す	ず	せ	ぜ	そ	ぞ	た	だ
82BF	82C0	82C1	82C2	82C3	82C4	82C5	82C6	82C7	82C8	82C9	82CA	82CB	82CC	82CD	82CE
ち	ぢ	っ	っ	づ	て	で	と	ど	な	に	ぬ	ね	の	は	ば
82CF	82D0	82D1	82D2	82D3	82D4	82D5	82D6	82D7	82D8	82D9	82DA	82DB	82DC	82DD	82DE
ぱ	ひ	び	び	ふ	ぶ	ぶ	へ	ぺ	ぽ	ぼ	ぼ	ま	み	む	
82DF	82E0	82E1	82E2	82E3	82E4	82E5	82E6	82E7	82E8	82E9	82EA	82EB	82EC	82ED	82EE
め	も	ゃ	ゃ	ゅ	ゅ	ょ	ょ	ら	り	る	れ	ろ	わ	わ	ぬ
82EF	82F0	82F1	88B3	88B5	88B6	88C0	88C3	88C4	88C8	88CB	88CD	88D5	88D9	88DA	88DF
ゑ	を	ん	圧	扱	宛	安	暗	案	以	依	囲	易	異	移	衣
88E1	88E3	88EA	88EB	88F3	88F5	88F6	88F8	88F9	8945	894A	895E	895F	8963	8966	8968
違	医	一	壱	印	員	因	引	飲	右	雨	運	雲	営	映	榮
8969	8974	8976	897A	897E	899B	899D	899E	899F	89A1	89A4	89B3	89B5	89B9	89BA	89BB
永	液	益	越	円	央	往	応	押	横	王	乙	卸	音	下	化
89BC	89BD	89BF	89C1	89C2	89C4	89C6	89C8	89CA	89CD	89CE	89D4	89D7	89D9	89DB	89DF
仮	何	価	加	可	夏	家	科	果	河	火	花	荷	菓	課	過
89E6	89EE	89EF	89F0	89F1	89F4	89FC	8A43	8A45	8A4A	8A4B	8A4F	8A51	8A65	8A67	8A69
画	介	会	解	回	廻	改	海	界	開	階	外	害	各	括	格
8A6D	8A70	8A72	8A76	8A7A	8A7C	8A84	8A87	8A94	8AA3	8AAE	8AB7	8ABF	8AC7	8AC8	8AD4
確	角	較	革	額	掛	割	括	株	乾	完	換	漠	管	簡	間
8AD6	8ADF	8AE9	8AED	8AEE	8AFA	8AFC	8B40	8B41	8B43	8B47	8B4C	8B4D	8B5A	8B71	8B78
閑	玩	企	器	基	期	棄	機	帰	気	季	記	貴	技	客	休
8B81	8B8B	8B8C	8B8D	8B8E	8B8F	8B90	8B96	8B9B	8B9E	8B9F	8BA4	8BA6	8BAD	8BC6	8BC7
求	給	旧	牛	去	居	巨	許	魚	京	供	共	協	強	業	局
8BCE	8BCF	8BD6	8BD8	8BE0	8BE2	8BE3	8BE6	8BEF	8BF3	8C4A	8C50	8C51	8C53	8C57	8C58
勤	均	禁	筋	金	銀	九	区	具	空	繰	訓	群	郡	係	傾
8C5F	8C60	8C67	8C69	8C6F	8C70	8C76	8C79	8C85	8C87	8C88	8C8B	8C8E	8C8F	8C93	8C94
契	形	携	景	經	繼	計	輕	桁	欠	決	結	月	件	兼	券
8C9F	8CA0	8CA2	8CA3	8CA7	8CAF	8CB3	8CB4	8CB8	8CBB	8CBE	8CC0	8CC2	8CC3	8CC4	8CC5
換	推	犬	献	県	険	元	原	減	現	言	限	個	古	呼	固

Figure 71. Kanji (1 of 3)

















































8CC9	8CDA	8CDC	8CDF	8CE0	8CE3	8CE4	8CEB	8CF0	8CF5	8CF6	8CF8	8CFA	8CFB	8CFC	8D46
庫	顧	五	午	吳	後	御	誤	交	光	公	効	厚	口	向	考
8D48	8D4C	8D54	8D58	8D62	8D72	8D73	8D76	8D80	8D82	8D86	8D87	8D8F	8D90	8D95	8D9E
工	広	控	更	甲	荒	行	貢	項	高	号	合	刻	告	黒	込
8DA1	8DB6	8DB7	8DB8	8DC0	8DC2	8DC3	8DC4	8DC5	8DCB	8DCC	8DCE	8DCF	8DD5	8DD7	8DD8
今	左	差	査	座	債	催	再	最	才	探	歳	済	祭	細	萊
8DDC	8DDD	8DDE	8DE3	8DEC	8DED	8DF0	8E44	8E47	8E4F	8E51	8E52	8E59	8E5A	8E63	8E64
劑	在	材	阪	作	削	昨	札	雜	三	参	山	産	算	残	仕
8E67	8E6C	8E6D	8E6E	8E71	8E73	8E75	8E76	8E77	8E78	8E7D	8E7E	8E80	8E81	8E84	8E85
使	四	士	始	子	市	志	思	指	支	枝	止	死	氏	私	糸
8E86	8E8E	8E8F	8E91	8E96	8E97	8E9A	8E9D	8E9E	8E9F	8EA1	8EA6	8EA8	8EA9	8EAE	8EB5
紙	試	誌	資	事	似	宇	持	時	次	治	示	耳	自	式	七
8EB8	8EBA	8EBF	8EC0	8ECA	8ECC	8ED0	8ED2	8ED4	8ED8	8EE6	8EE8	8EED	8EF0	8EF1	8EF3
失	室	質	実	写	捨	社	者	車	借	取	手	種	酒	首	受
8EFB	8EFC	8F48	8F49	8F4B	8F54	8F57	8F5A	8F5B	8F5C	8F5D	8F63	8F64	8F68	8F6A	8F6F
収	周	秋	終	習	週	集	住	充	十	從	縦	重	宿	祝	出
8F74	8F7B	8F80	8F83	8F87	8F88	8F89	8F8A	8F91	8F94	8F97	8F9C	8FA4	8FAC	8FAD	8FB3
春	旬	準	純	順	処	初	所	書	諸	女	除	商	小	少	承
8FB5	8FBA	8FC1	8FC6	8FCC	8FCF	8FD8	8FE1	8FE3	8FEA	8FED	8FEE	8FFC	9046	9048	904D
招	昭	消	照	称	粧	証	障	上	場	常	情	飾	色	食	信
9051	9055	9056	9058	905B	905C	905E	905F	9060	9061	9065	9066	9069	906A	906C	907D
寝	振	新	森	深	申	真	神	奈	紳	親	診	進	針	人	図
9085	9094	90A7	90AC	90AE	90B0	90B3	90B4	90B6	90B7	90B8	90BB	90BF	90C2	90C5	90CD
水	数	制	成	整	晴	正	清	生	盛	精	製	請	青	税	析
90CE	90CF	90D0	90D1	90D3	90D4	90D8	90DD	90DF	90E0	90E1	90E6	90E7	90E8	90E9	90EA
石	積	籍	績	賣	赤	切	設	節	説	雪	先	千	占	宣	専
90EC	90F4	9149	914B	914E	914F	9153	9162	9165	916E	9177	917D	9180	918A	918D	9195
川	洗	選	銭	鮮	前	全	環	粗	創	層	挿	操	相	繰	装
9196	9197	919D	91A1	91A3	91A6	91AB	91AE	91B1	91B9	91BA	91BC	91BD	91BE	91C5	91CC
走	送	増	贈	促	即	足	属	統	損	村	他	多	太	打	体
91CE	91D6	91DD	91DE	91E3	91E4	91E5	91EE	91F0	9242	9249	9250	9253	926A	926B	926C
対	替	貸	退	代	台	大	宅	扱	達	捌	単	担	男	談	値

Figure 72. Kanji (2 of 3)

926D	926E	9285	9286	928D	929A	92A0	92A3	92AC	92B2	92BC	92C0	92C2	92C7	92CA	92DE
知	地	着	中	注	丁	帳	張	町	調	直	賃	陳	迫	通	釣
92E1	92E2	92E8	92F1	92F9	9350	9358	935D	935F	9360	9363	9364	936E	936F	9373	9378
低	停	定	提	訂	撤	店	転	点	伝	田	電	渡	登	都	度
9379	937E	9380	9387	938C	9394	9396	9399	939A	939E	93A2	93AA	93AE	93AF	93B9	93BA
土	冬	凍	島	東	灯	当	等	答	到	討	頭	勤	同	道	銅
93BE	93C1	93C2	93C6	93C7	93CD	93DC	93E0	93EC	93F1	93F3	93F7	93FA	93FB	93FC	9443
得	特	督	独	読	届	疊	内	南	二	式	肉	日	乳	入	任
9446	944E	945B	945C	9467	946E	9470	947A	947B	9483	9484	9491	9492	94A0	94AA	94AD
認	年	納	能	波	馬	鹿	配	倍	買	売	泊	白	箱	入	発
94BB	94BC	94BD	94CA	94CC	94D4	94E4	94EF	94F1	94F5	9553	9557	9558	9559	955B	955C
判	半	反	般	販	番	比	費	非	備	百	標	氷	漂	票	表
9562	9569	9572	9573	9574	9576	9577	957B	9583	958A	9594	959E	95A5	95A8	95AA	95B6
秒	品	瓶	不	付	夫	婦	府	父	賦	部	服	払	物	分	文
95B8	95B9	95BD	95C2	95C4	95CA	95CF	95D0	95D4	95D6	95D9	95DB	95DC	95E2	95E5	95E9
丙	併	平	閑	米	別	変	片	返	便	弁	保	舗	補	葦	惹
95EA	95EF	95F1	95F2	95FB	9640	966B	967B	9687	9688	9694	9696	969C	96A1	96A2	96B3
母	包	報	率	方	法	北	本	枚	毎	又	末	万	味	未	無
96BC	96BD	96BE	96C6	96CA	96CD	96D1	96D8	96DA	96DF	96E2	96E5	96EC	96EE	96F1	96F2
名	命	明	免	面	模	毛	木	目	戻	問	門	野	矢	約	葉
96F3	96FB	9746	974C	9752	9758	975B	975C	975D	975E	9761	9765	976A	976C	976D	9770
訳	油	友	有	由	郵	夕	予	余	与	預	容	曜	様	洋	用
9776	9782	978A	978E	9790	9797	9798	979D	97A0	97A6	97A7	97AA	97B9	97BC	97BF	97CA
要	翌	頼	落	乱	覧	利	理	裏	率	立	略	了	両	料	量
97CC	97CD	97DD	97DE	97E1	97E2	97F1	97FB	9841	985A	985E	9861	9862			
領	力	累	類	例	冷	列	練	連	六	録	和	話			

Figure 73. Kanji (3 of 3)

Code Page 437

HEX DIGITS 1ST → 2ND ↓	0-	1-	2-	3-	4-	5-	6-	7-	8-	9-	A-	B-	C-	D-	E-	F-
-0		► SM590000	(SP) SP010000	0 ND100000	@ SM050000	P LP020000	` SD130000	p LP010000	Ç LC420000	É LE120000	á LA110000	 SF140000	 SF020000	 SF460000	α GA010000	≡ SA480000
-1	☺ SS000000	◄ SM630000	! SP020000	1 ND010000	A LA020000	Q LQ020000	a LA010000	q LQ010000	ü LU170000	æ LA510000	í LI110000	 SF150000	 SF070000	 SF470000	β LS610000	± SA020000
-2	☹ SS010000	↕ SM760000	" SP040000	2 ND020000	B LB020000	R LR020000	b LB010000	r LR010000	é LE110000	Æ LA520000	ó LO110000	 SF160000	 SF060000	 SF480000	Γ GG020000	≥ SA530000
-3	♥ SS020000	!! SP330000	# SM010000	3 ND030000	C LC020000	S LS020000	c LC010000	s LS010000	â LA150000	ô LO150000	ú LU110000	 SF110000	 SF080000	 SF490000	π GP010000	≤ SA520000
-4	♦ SS030000	¶ SM250000	\$ SC030000	4 ND040000	D LD020000	T LT020000	d LD010000	t LT010000	ä LA170000	ö LO170000	ñ LN190000	 SF090000	 SF100000	 SF500000	Σ GS020000	ƒ SS260000
-5	♣ SS040000	§ SM240000	% SM020000	5 ND050000	E LE020000	U LU020000	e LE010000	u LU010000	à LA130000	ò LO130000	Ñ LN200000	 SF190000	 SF050000	 SF510000	σ GS010000	J SS270000
-6	♠ SS050000	— SM700000	& SM030000	6 ND060000	F LF020000	V LV020000	f LF010000	v LV010000	å LA270000	û LU150000	 SM210000	 SF200000	 SF360000	 SF520000	μ GM010000	÷ SA060000
-7	• SM570000	↕ SM770000	' SP050000	7 ND070000	G LG020000	W LW020000	g LG010000	w LW010000	ç LC410000	ù LU130000	 SM200000	 SF210000	 SF370000	 SF530000	τ GT010000	≈ SA700000
-8	◼ SM570001	↑ SM320000	(SP060000	8 ND080000	H LH020000	X LX020000	h LH010000	x LX010000	ê LE150000	ÿ LY170000	 SP160000	 SF220000	 SF380000	 SF540000	Φ GF020000	° SM190000
-9	○ SM750000	↓ SM330000) SP070000	9 ND090000	I LI020000	Y LY020000	i LI010000	y LY010000	ë LE170000	Ö LO180000	 SM680000	 SF230000	 SF390000	 SF040000	Θ GT620000	• SA790000
-A	◐ SM750002	→ SM310000	* SM040000	:	J LJ020000	Z LZ020000	j LJ010000	z LZ010000	è LE130000	Ü LU180000	 SM660000	 SF240000	 SF400000	 SF010000	Ω GO320000	· SD630000
-B	♂ SM280000	← SM300000	+ SA010000	;	K LK020000	[SM060000	k LK010000	{ SM110000	ï LI170000	¢ SC040000	½ NF010000	 SF250000	 SF410000	 SF610000	δ GD010000	√ SA800000
-C	♀ SM290000	└ SA420000	, SP080000	< SA030000	L LL020000	\ SM070000	l LL010000	 SM130000	î LI150000	£ SC020000	¼ NF040000	 SF260000	 SF420000	 SF570000	∞ SA450000	ⁿ LN011000
-D	♪ SM930000	↔ SM780000	- SP100000	= SA040000	M LM020000] SM080000	m LM010000	} SM140000	ì LI130000	¥ SC050000	¡ SP030000	 SF270000	 SF430000	 SF580000	φ GF010001	² ND021000
-E	♫ SM910000	▲ SM600000	. SP110000	> SA050000	N LN020000	^ SD150000	n LN010000	~ SD190000	Ä LA180000	Þ SC060000	« SP170000	 SF280000	 SF440000	 SF590000	ε GE010000	■ SM470000
-F	☀ SM690000	▼ SV040000	/ SP120000	? SP150000	O LO020000	_ SP090000	o LO010000	◻ SM790000	Å LA280000	ƒ SC070000	» SP180000	 SF030000	 SF450000	 SF600000	∩ SA380000	(RSP) SP300000

Code Page 00437

Code Page 850

HEX DIGITS 1ST → 2ND ↓	0-	1-	2-	3-	4-	5-	6-	7-	8-	9-	A-	B-	C-	D-	E-	F-
-0		► SM590000	(SP) SP010000	0 ND100000	@ SM050000	P LP020000	` SD130000	p LP010000	Ç LC420000	É LE120000	á LA110000	☐ SF140000	☐ SF020000	ø LD630000	Ó LO120000	(SHY) SP320000
-1	☺ SS000000	◄ SM630000	! SP020000	1 ND010000	A LA020000	Q LQ020000	a LA010000	q LQ010000	ü LU170000	æ LA510000	í LI110000	☐ SF150000	☐ SF070000	Ð LD620000	ß LS610000	± SA020000
-2	☻ SS010000	↕ SM760000	" SP040000	2 ND020000	B LB020000	R LR020000	b LB010000	r LR010000	é LE110000	Æ LA520000	ó LO110000	☐ SF160000	☐ SF060000	Ê LE160000	Ô LO160000	= SM100000
-3	♥ SS020000	!! SP330000	# SM010000	3 ND030000	C LC020000	S LS020000	c LC010000	s LS010000	â LA150000	ô LO150000	ú LU110000	☐ SF110000	☐ SF080000	Ë LE180000	Ò LO140000	¾ NF050000
-4	♦ SS030000	¶ SM250000	\$ SC030000	4 ND040000	D LD020000	T LT020000	d LD010000	t LT010000	ä LA170000	ö LO170000	ñ LN190000	☐ SF090000	☐ SF100000	È LE140000	õ LO190000	¶ SM250000
-5	♣ SS040000	§ SM240000	% SM020000	5 ND050000	E LE020000	U LU020000	e LE010000	u LU010000	à LA130000	ò LO130000	Ñ LN200000	Á LA120000	☐ SF050000	ı LI610000	Õ LO200000	§ SM240000
-6	♠ SS050000	— SM700000	& SM030000	6 ND060000	F LF020000	V LV020000	f LF010000	v LV010000	å LA270000	û LU150000	æ SM210000	Â LA160000	ã LA190000	Í LI160000	μ SM170000	÷ SA060000
-7	• SM570000	↕ SM770000	' SP050000	7 ND070000	G LG020000	W LW020000	g LG010000	w LW010000	ç LC410000	ù LU130000	œ SM200000	À LA140000	Ã LA200000	Î LI160000	þ LT630000	¿ SD410000
-8	◼ SM570001	↑ SM320000	(SP060000	8 ND080000	H LH020000	X LX020000	h LH010000	x LX010000	ê LE150000	ÿ LY170000	ı SP160000	© SM520000	☐ SF380000	İ LI180000	Þ LT640000	° SM190000
-9	○ SM750000	↓ SM330000) SP070000	9 ND090000	I LI020000	Y LY020000	i LI010000	y LY010000	ë LE170000	Ö LO180000	® SM530000	☐ SF230000	☐ SF390000	☐ SF040000	Ú LU120000	“ SD170000
-A	◼ SM750002	→ SM310000	* SM040000	:	J LJ020000	Z LZ020000	j LJ010000	z LZ010000	è LE130000	Ü LU180000	¬ SM660000	☐ SF240000	☐ SF400000	☐ SF010000	Û LU160000	• SD630000
-B	♂ SM280000	← SM300000	+ SA010000	; SP140000	K LK020000	[SM060000	k LK010000	{ SM110000	ï LI170000	ø LO610000	½ NF010000	☐ SF250000	☐ SF410000	☐ SF610000	Ü LU140000	¹ ND011000
-C	♀ SM290000	└ SA420000	, SP080000	< SA030000	L LL020000	\ SM070000	l LL010000	 SM130000	î LI150000	£ SC020000	¼ NF040000	☐ SF260000	☐ SF420000	☐ SF570000	Ý LY110000	³ ND031000
-D	♪ SM930000	↔ SM780000	- SP100000	= SA040000	M LM020000] SM080000	m LM010000	} SM140000	ì LI130000	Ø LO620000	ı SP030000	¢ SC040000	☐ SF430000	ı SM650000	Ý LY120000	² ND021000
-E	♫ SM910000	▲ SM600000	. SP110000	> SA050000	N LN020000	^ SD150000	n LN010000	~ SD190000	Ä LA180000	× SA070000	« SP170000	¥ SC050000	☐ SF440000	İ LI140000	— SM150000	■ SM470000
-F	☀ SM690000	▼ SV040000	/ SP120000	? SP150000	O LO020000	_ SP090000	o LO010000	◻ SM790000	Å LA280000	f SC070000	» SP180000	☐ SF030000	☐ SC010000	☐ SF600000	' SD110000	(RSP) SP300000

Code Page 00850

Code Page 852

HEX DIGITS 1ST → 2ND ↓	0-	1-	2-	3-	4-	5-	6-	7-	8-	9-	A-	B-	C-	D-	E-	F-
-0		►	(SP)	0	@	P	`	p	Ç	É	á			đ	Ó	(SHY)
	SM590000	SM630000	SP010000	ND100000	SM050000	LP020000	SD130000	LP010000	LC420000	LE120000	LA110000	SF140000	SF020000	LD610000	LO120000	SP320000
-1	☺	◄	!	1	A	Q	a	q	ü	Ł	í			Đ	ß	"
	SS000000	SM630000	SP020000	ND010000	LA020000	LQ020000	LA010000	LQ010000	LU170000	LL120000	LI110000	SF150000	SF070000	LD620000	LS610000	SD250000
-2	☹	↕	"	2	B	R	b	r	é	Í	ó			Ď	Ô	„
	SS010000	SM760000	SP040000	ND020000	LB020000	LR020000	LB010000	LR010000	LE110000	LI110000	LO110000	SF160000	SF060000	LD220000	LO160000	SD430000
-3	♥	!!	#	3	C	S	c	s	â	ô	ú			Ě	Ň	ˇ
	SS020000	SP330000	SM010000	ND030000	LC020000	LS020000	LC010000	LS010000	LA150000	LO150000	LU110000	SF110000	SF080000	LE180000	LN120000	SD210000
-4	♦	¶	\$	4	D	T	d	t	ä	ö	À			ď	ń	˘
	SS030000	SM250000	SC030000	ND040000	LD020000	LT020000	LD010000	LT010000	LA170000	LO170000	LA440000	SF090000	SF100000	LD210000	LN110000	SD230000
-5	♣	§	%	5	E	U	e	u	û	Ľ	ą	Á		ň	ň	§
	SS040000	SM240000	SM020000	ND050000	LE020000	LU020000	LE010000	LU010000	LU270000	LL220000	LA430000	LA120000	SF050000	LN220000	LN210000	SM240000
-6	♠	—	&	6	F	V	f	v	ć	Ĳ	Ž	Â	Ă	Í	Š	÷
	SS050000	SM700000	SM030000	ND060000	LF020000	LV020000	LF010000	LV010000	LC110000	LL210000	LZ220000	LA160000	LA240000	LI120000	LS220000	SA060000
-7	•	↕	'	7	G	W	g	w	ç	Ś	ž	Ě	ă	Î	š	„
	SM570000	SM770000	SP050000	ND070000	LG020000	LW020000	LG010000	LW010000	LC410000	LS120000	LZ210000	LE220000	LA230000	LI160000	LS210000	SD410000
-8	■	↑	(8	H	X	h	x	ł	ś	Ę	Ş		ě	Ř	°
	SM570001	SM320000	SP060000	ND080000	LH020000	LX020000	LH010000	LX010000	LL610000	LS110000	LE440000	LS420000	SF380000	LE210000	LR120000	SM190000
-9	○	↓)	9	I	Y	i	y	ë	Ö	ę			Ú	“	
	SM750000	SM330000	SP070000	ND090000	LI020000	LY020000	LI010000	LY010000	LE170000	LO180000	LE430000	SF230000	SF390000	SF040000	LU120000	SD170000
-A	●	→	*	:	J	Z	j	z	Ő	Ü				ř	•	
	SM750002	SM310000	SM040000	SP130000	LJ020000	LZ020000	LJ010000	LZ010000	LO260000	LU180000		SF240000	SF400000	SF010000	LR110000	SD290000
-B	♂	←	+	;	K	[k	{	ő	Ť	ž			Ů	ů	
	SM280000	SM300000	SA010000	SP140000	LK020000	SM060000	LK010000	SM110000	LO250000	LT220000	LZ110000	SF250000	SF410000	SF610000	LU260000	LU250000
-C	♀	↳	,	<	L	\	l		î	ť	č			ý	ř	
	SM290000	SA420000	SP080000	SA030000	LL020000	SM070000	LL010000	SM130000	LI150000	LT210000	LC220000	SF260000	SF420000	SF570000	LY110000	LR220000
-D	♪	↔	-	=	M]	m	}	Ž	Ł	ş	Ž		Ÿ	ř	
	SM930000	SM780000	SP100000	SA040000	LM020000	SM080000	LM010000	SM140000	LZ120000	LL620000	LS410000	LZ300000	SF430000	LT420000	LY120000	LR210000
-E	♫	▲	.	>	N	^	n	~	Ä	×	«	ž		Ű	ı	■
	SM910000	SM600000	SP110000	SA050000	LN020000	SD150000	LN010000	SD190000	LA180000	SA070000	SP170000	LZ290000	SF440000	LU280000	LT410000	SM470000
-F	☼	▼	/	?	O	_	o	◊	Ć	č	»			'	(RSP)	
	SM690000	SV040000	SP120000	SP150000	LO020000	SP090000	LO010000	SM790000	LC120000	LC210000	SP180000	SF030000	SC010000	SF600000	SD110000	SP300000

Code Page 00852

Code Page 855

HEX DIGITS 1ST → 2ND ↓	0-	1-	2-	3-	4-	5-	6-	7-	8-	9-	A-	B-	C-	D-	E-	F-
-0		►	(SP)	0	@	P	`	p	ђ	љ	а	■	☐	л	Я	(SHY)
-1	☺	◄	!	1	A	Q	a	q	Ђ	Љ	А	■	☐	Л	р	Ы
-2	☹	↕	"	2	B	R	b	r	ѓ	њ	б	■	☐	м	Р	Ы
-3	♥	!!	#	3	C	S	c	s	ѓ	Њ	Б	☐	☐	М	с	З
-4	♦	¶	\$	4	D	T	d	t	ё	ћ	ц	☐	☐	н	С	З
-5	♣	§	%	5	E	U	e	u	Ё	Ћ	Ц	х	☐	Н	т	Ш
-6	♠	—	&	6	F	V	f	v	є	ќ	д	Х	к	о	Т	Ш
-7	•	↕	'	7	G	W	g	w	Є	Ќ	Д	и	К	О	у	Э
-8	■	↑	(8	H	X	h	x	ѕ	ђ	е	И	☐	п	У	Э
-9	○	↓)	9	I	Y	i	y	Ѕ	Ў	Е	☐	☐	ж	Щ	
-A	●	→	*	:	J	Z	j	z	і	ц	ф	☐	☐	Ж	Щ	
-B	♂	←	+	;	K	[k	{	І	Џ	Ф	☐	☐	■	в	ч
-C	♀	└	,	<	L	\	l		ї	ю	г	☐	☐	■	В	Ч
-D	♪	↔	-	=	M]	m	}	Ї	Ю	Г	й	☐	П	ь	§
-E	🎵	▲	.	>	N	^	n	~	ј	џ	«	Й	☐	я	Ъ	■
-F	☀	▼	/	?	O	_	o	⏏	Ј	Ѣ	»	☐	€	■	Nº	(RSP)

Code Page 00855

Code Page 857

HEX DIGITS 1ST → 2ND ↓	0-	1-	2-	3-	4-	5-	6-	7-	8-	9-	A-	B-	C-	D-	E-	F-
-0		►	(SP)	0	@	P	`	p	Ç	É	á			º	Ó	(SHY)
	SM590000	SP010000	ND100000	SM050000	LP020000	SD130000	LP010000	LC420000	LE120000	LA110000	SF140000	SF020000	SM200000	LO120000	SP320000	
-1	☺	◄	!	1	A	Q	a	q	ü	æ	í			ª	ß	±
	SS000000	SM630000	SP020000	ND010000	LA020000	LQ020000	LA010000	LQ010000	LU170000	LA510000	LI110000	SF150000	SF070000	SM210000	LS610000	SA020000
-2	☹	↕	"	2	B	R	b	r	é	Æ	ó			Ê	Ô	
	SS010000	SM760000	SP040000	ND020000	LB020000	LR020000	LB010000	LR010000	LE110000	LA520000	LO110000	SF160000	SF060000	LE160000	LO160000	
-3	♥	!!	#	3	C	S	c	s	â	ô	ú			Ë	Ò	¾
	SS020000	SP330000	SM010000	ND030000	LC020000	LS020000	LC010000	LS010000	LA150000	LO150000	LU110000	SF110000	SF080000	LE180000	LO140000	NF050000
-4	♦	¶	\$	4	D	T	d	t	ä	ö	ñ			È	õ	¶
	SS030000	SM250000	SC030000	ND040000	LD020000	LT020000	LD010000	LT010000	LA170000	LO170000	LN190000	SF090000	SF100000	LE140000	LO190000	SM250000
-5	♣	§	%	5	E	U	e	u	à	ò	Ñ	Á			Õ	§
	SS040000	SM240000	SM020000	ND050000	LE020000	LU020000	LE010000	LU010000	LA130000	LO130000	LN200000	LA120000	SF050000		LO200000	SM240000
-6	♠	—	&	6	F	V	f	v	å	û	Ğ	Â	ã	Í	μ	÷
	SS050000	SM700000	SM030000	ND060000	LF020000	LV020000	LF010000	LV010000	LA270000	LU150000	LG240000	LA160000	LA190000	LI120000	SM170000	SA060000
-7	•	↕	'	7	G	W	g	w	ç	ù	ğ	À	Ã	Î		¸
	SM570000	SM770000	SP050000	ND070000	LG020000	LW020000	LG010000	LW010000	LC410000	LU130000	LG230000	LA140000	LA200000	LI160000		SD410000
-8	■	↑	(8	H	X	h	x	ê	ï	ı	©		İ	×	°
	SM570001	SM320000	SP060000	ND080000	LH020000	LX020000	LH010000	LX010000	LE150000	LI300000	SP160000	SM520000	SF380000	LI180000	SA070000	SM190000
-9	○	↓)	9	I	Y	i	y	ë	Ö	®			Ú	”	
	SM750000	SM330000	SP070000	ND090000	LI020000	LY020000	LI010000	LY010000	LE170000	LO180000	SM530000	SF230000	SF390000	SF040000	LU120000	SD170000
-A	●	→	*	:	J	Z	j	z	è	Ü	¬			Û	•	
	SM750002	SM310000	SM040000	SP130000	LI020000	LZ020000	LJ010000	LZ010000	LE130000	LU180000	SM660000	SF240000	SF400000	SF010000	LU160000	SD630000
-B	♂	←	+	;	K	[k	{	ï	ø	½			Ü	¹	
	SM280000	SM300000	SA010000	SP140000	LK020000	SM060000	LK010000	SM110000	LI170000	LO610000	NF010000	SF250000	SF410000	SF610000	LU140000	ND011000
-C	♀	└	,	<	L	\	l		î	£	¼			ı	³	
	SM290000	SA420000	SP080000	SA030000	LI020000	SM070000	LI010000	SM130000	LI150000	SC020000	NF040000	SF260000	SF420000	SF570000	LI130000	ND031000
-D	♪	↔	-	=	M]	m	}	ı	Ø	ı	¢		ı	ÿ	²
	SM930000	SM780000	SP100000	SA040000	LM020000	SM080000	LM010000	SM140000	LI610000	LO620000	SP030000	SC040000	SF430000	SM650000	LY170000	ND021000
-E	♫	▲	.	>	N	^	n	~	Ä	Ş	«	¥		İ	—	■
	SM910000	SM600000	SP110000	SA050000	LN020000	SD150000	LN010000	SD190000	LA180000	LS420000	SP170000	SC050000	SF440000	LI140000	SM150000	SM470000
-F	☀	▼	/	?	O	_	o	◊	Å	ş	»			’		(RSP)
	SM690000	SV040000	SP120000	SP150000	LO020000	SP090000	LO010000	SM790000	LA280000	LS410000	SP180000	SF030000	SC010000	SF600000	SD110000	SP300000





































Code Page 00857

Code Page 858

HEX DIGITS 1ST → 2ND ↓	0-	1-	2-	3-	4-	5-	6-	7-	8-	9-	A-	B-	C-	D-	E-	F-
-0		►	(SP)	0	@	P	`	p	Ç	É	á	■	▤	ð	Ó	(SHY)
	SM590000	SM630000	SP010000	ND100000	SM050000	LP020000	SD130000	LP010000	LC420000	LE120000	LA110000	SF140000	SF020000	LD630000	LO120000	SP320000
-1	☺	◄	!	1	A	Q	a	q	ü	æ	í	■	▤	Ð	ß	±
	SS000000	SM630000	SP020000	ND010000	LA020000	LQ020000	LA010000	LQ010000	LU170000	LA510000	LI110000	SF150000	SF070000	LD620000	LS610000	SA020000
-2	☺	↕	"	2	B	R	b	r	é	Æ	ó	■	▤	Ê	Ô	=
	SS010000	SM760000	SP040000	ND020000	LB020000	LR020000	LB010000	LR010000	LE110000	LA520000	LO110000	SF160000	SF060000	LE160000	LO160000	SM100000
-3	♥	!!	#	3	C	S	c	s	â	ô	ú	▤	▤	Ë	Ò	¾
	SS020000	SP330000	SM010000	ND030000	LC020000	LS020000	LC010000	LS010000	LA150000	LO150000	LU110000	SF110000	SF080000	LE180000	LO140000	NF050000
-4	♦	¶	\$	4	D	T	d	t	ä	ö	ñ	▤	▤	È	õ	¶
	SS030000	SM250000	SC030000	ND040000	LD020000	LT020000	LD010000	LT010000	LA170000	LO170000	LN190000	SF090000	SF100000	LE140000	LO190000	SM250000
-5	♣	§	%	5	E	U	e	u	à	ò	Ñ	Á	▤	€	Õ	§
	SS040000	SM240000	SM020000	ND050000	LE020000	LU020000	LE010000	LU010000	LA130000	LO130000	LN200000	LA120000	SF050000	LI610000	LO200000	SM240000
-6	♠	—	&	6	F	V	f	v	å	û	ª	Â	ã	Í	μ	÷
	SS050000	SM700000	SM030000	ND060000	LF020000	LV020000	LF010000	LV010000	LA270000	LU150000	SM210000	LA160000	LA190000	LI120000	SM170000	SA060000
-7	•	↕	'	7	G	W	g	w	ç	ù	º	À	Ã	Î	þ	¸
	SM570000	SM770000	SP050000	ND070000	LG020000	LW020000	LG010000	LW010000	LC410000	LU130000	SM200000	LA140000	LA200000	LI160000	LT630000	SD410000
-8	■	↑	(8	H	X	h	x	ê	ÿ	¿	©	▤	Ï	Þ	°
	SM570001	SM320000	SP060000	ND080000	LH020000	LX020000	LH010000	LX010000	LE150000	LY170000	SP160000	SM520000	SF380000	LI180000	LT640000	SM190000
-9	○	↓)	9	I	Y	i	y	ë	Ö	®	▤	▤	Ú	“	
	SM750000	SM330000	SP070000	ND090000	LI020000	LY020000	LI010000	LY010000	LE170000	LO180000	SM530000	SF230000	SF390000	SF040000	LU120000	SD170000
-A	●	→	*	:	J	Z	j	z	è	Ü	¬	▤	▤	Û	•	
	SM750002	SM310000	SM040000	SP130000	LJ020000	LZ020000	LJ010000	LZ010000	LE130000	LU180000	SM660000	SF240000	SF400000	SF010000	LU160000	SD630000
-B	♂	←	+	;	K	[k	{	ï	ø	½	▤	▤	Ü	¹	
	SM280000	SM300000	SA010000	SP140000	LK020000	SM060000	LK010000	SM110000	LI170000	LO610000	NF010000	SF250000	SF410000	SF610000	LU140000	ND011000
-C	♀	⌞	,	<	L	\	l		î	£	¼	▤	▤	Ý	³	
	SM290000	SA420000	SP080000	SA030000	LL020000	SM070000	LL010000	SM130000	LI150000	SC020000	NF040000	SF260000	SF420000	SF570000	LY110000	ND031000
-D	♪	↔	-	=	M]	m	}	ì	Ø	¡	¢	▤	Ý	²	
	SM930000	SM780000	SP100000	SA040000	LM020000	SM080000	LM010000	SM140000	LI130000	LO620000	SP030000	SC040000	SF430000	SM650000	LY120000	ND021000
-E	♪	▲	.	>	N	^	n	~	Ä	×	«	¥	▤	ÿ	—	■
	SM910000	SM600000	SP110000	SA050000	LN020000	SD150000	LN010000	SD190000	LA180000	SA070000	SP170000	SC050000	SF440000	LI140000	SM150000	SM470000
-F	☀	▼	/	?	O	_	o	◊	Å	f	»	▤	☒	■	'	(RSP)
	SM690000	SV040000	SP120000	SP150000	LO020000	SP090000	LO010000	SM790000	LA280000	SC070000	SP180000	SF030000	SC010000	SF600000	SD110000	SP300000

Code Page 00858

Code Page 860

HEX DIGITS 1ST → 2ND ↓	0-	1-	2-	3-	4-	5-	6-	7-	8-	9-	A-	B-	C-	D-	E-	F-
-0		► SM590000	(SP) SP010000	0 ND100000	@ SM050000	P LP020000	` SD130000	p LP010000	Ç LC420000	É LE120000	á LA110000	 SF140000	 SF020000	 SF460000	α GA010000	≡ SA480000
-1	☺ SS000000	◄ SM630000	! SP020000	1 ND010000	A LA020000	Q LQ020000	a LA010000	q LQ010000	ü LU170000	À LA140000	í LI110000	 SF150000	 SF070000	 SF470000	β LS610000	± SA020000
-2	☹ SS010000	↕ SM760000	" SP040000	2 ND020000	B LB020000	R LR020000	b LB010000	r LR010000	é LE110000	È LE140000	ó LO110000	 SF160000	 SF060000	 SF480000	Γ GG020000	≥ SA530000
-3	♥ SS020000	!! SP330000	# SM010000	3 ND030000	C LC020000	S LS020000	c LC010000	s LS010000	â LA150000	ô LO150000	ú LU110000	 SF110000	 SF080000	 SF490000	π GP010000	≤ SA520000
-4	♦ SS030000	¶ SM250000	\$ SC030000	4 ND040000	D LD020000	T LT020000	d LD010000	t LT010000	ã LA190000	õ LO190000	ñ LN190000	 SF090000	 SF100000	 SF500000	Σ GS020000	ƒ SS260000
-5	♣ SS040000	§ SM240000	% SM020000	5 ND050000	E LE020000	U LU020000	e LE010000	u LU010000	à LA130000	ò LO130000	Ñ LN200000	 SF190000	 SF050000	 SF510000	σ GS010000	J SS270000
-6	♠ SS050000	— SM700000	& SM030000	6 ND060000	F LF020000	V LV020000	f LF010000	v LV010000	Á LA120000	Ú LU120000	ª SM210000	 SF200000	 SF360000	 SF520000	μ GM010000	÷ SA060000
-7	• SM570000	↕ SM770000	' SP050000	7 ND070000	G LG020000	W LW020000	g LG010000	w LW010000	ç LC410000	ù LU130000	º SM200000	 SF210000	 SF370000	 SF530000	τ GT010000	≈ SA700000
-8	■ SM570001	↑ SM320000	(SP060000	8 ND080000	H LH020000	X LX020000	h LH010000	x LX010000	ê LE150000	î LI140000	¿ SP160000	 SF220000	 SF380000	 SF540000	Φ GF020000	° SM190000
-9	○ SM750000	↓ SM330000) SP070000	9 ND090000	I LI020000	Y LY020000	i LI010000	y LY010000	Ê LE160000	Ï LI150000	Ò LO140000	 SF230000	 SF390000	 SF040000	Θ GT620000	• SA790000
-A	◉ SM750002	→ SM310000	* SM040000	:	J LJ020000	Z LZ020000	j LJ010000	z LZ010000	è LE130000	Ü LU180000	¬ SM660000	 SF240000	 SF400000	 SF010000	Ω GO320000	· SD630000
-B	♂ SM280000	← SM300000	+ SA010000	;	K LK020000	[SM060000	k LK010000	{ SM110000	Í LI120000	¢ SC040000	½ NF010000	 SF250000	 SF410000	 SF610000	δ GD010000	✓ SA800000
-C	♀ SM290000	└ SA420000	, SP080000	< SA030000	L LL020000	\ SM070000	l LL010000	 SM130000	Ô LO160000	£ SC020000	¼ NF040000	 SF260000	 SF420000	 SF570000	∞ SA450000	ⁿ LN011000
-D	♪ SM930000	↔ SM780000	- SP100000	= SA040000	M LM020000] SM080000	m LM010000	} SM140000	ì LI130000	Ù LU140000	ï SP030000	 SF270000	 SF430000	 SF580000	φ GF010001	² ND021000
-E	♫ SM910000	▲ SM600000	. SP110000	> SA050000	N LN020000	^ SD150000	n LN010000	~ SD190000	Ã LA200000	Þ SC060000	« SP170000	 SF280000	 SF440000	 SF590000	ε GE010000	■ SM470000
-F	☼ SM690000	▼ SV040000	/ SP120000	? SP150000	O LO020000	_ SP090000	o LO010000	◊ SM790000	Â LA160000	Ó LO120000	» SP180000	 SF030000	 SF450000	 SF600000	∩ SA380000	(RSP) SP300000

Code Page 00860

Code Page 861

HEX DIGITS	0-	1-	2-	3-	4-	5-	6-	7-	8-	9-	A-	B-	C-	D-	E-	F-
1ST →	0-	1-	2-	3-	4-	5-	6-	7-	8-	9-	A-	B-	C-	D-	E-	F-
2ND ↓																
-0		►	(SP)	0	@	P	`	p	Ç	É	á				α	≡
	SM590000	SM630000	SP010000	ND100000	SM050000	LP020000	SD130000	LP010000	LC420000	LE120000	LA110000	SF140000	SF020000	SF460000	GA010000	SA480000
-1	☺	◄	!	1	A	Q	a	q	ü	æ	í				β	±
	SS000000	SM630000	SP020000	ND010000	LA020000	LQ020000	LA010000	LQ010000	LU170000	LA510000	LI110000	SF150000	SF070000	SF470000	LS610000	SA020000
-2	☹	↕	"	2	B	R	b	r	é	Æ	ó				Γ	≥
	SS010000	SM760000	SP040000	ND020000	LB020000	LR020000	LB010000	LR010000	LE110000	LA520000	LO110000	SF160000	SF060000	SF480000	GG020000	SA530000
-3	♥	!!	#	3	C	S	c	s	â	ô	ú				π	≤
	SS020000	SP330000	SM010000	ND030000	LC020000	LS020000	LC010000	LS010000	LA150000	LO150000	LU110000	SF110000	SF080000	SF490000	GP010000	SA520000
-4	♦	¶	\$	4	D	T	d	t	ä	ö	Á				Σ	ƒ
	SS030000	SM250000	SC030000	ND040000	LD020000	LT020000	LD010000	LT010000	LA170000	LO170000	LA120000	SF090000	SF100000	SF500000	GS020000	SS260000
-5	♣	§	%	5	E	U	e	u	à	þ	Í				σ	J
	SS040000	SM240000	SM020000	ND050000	LE020000	LU020000	LE010000	LU010000	LA130000	LT630000	LI120000	SF190000	SF050000	SF510000	GS010000	SS270000
-6	♠	—	&	6	F	V	f	v	å	û	Ó				μ	÷
	SS050000	SM700000	SM030000	ND060000	LF020000	LV020000	LF010000	LV010000	LA270000	LU150000	LO120000	SF200000	SF360000	SF520000	GM010000	SA060000
-7	•	↕	'	7	G	W	g	w	ç	Ý	Ú				τ	≈
	SM570000	SM770000	SP050000	ND070000	LG020000	LW020000	LG010000	LW010000	LC410000	LY120000	LU120000	SF210000	SF370000	SF530000	GT010000	SA700000
-8	■	↑	(8	H	X	h	x	ê	ý	ı				Φ	°
	SM570001	SM320000	SP060000	ND080000	LH020000	LX020000	LH010000	LX010000	LE150000	LY110000	SP160000	SF220000	SF380000	SF540000	GF020000	SM190000
-9	○	↓)	9	I	Y	i	y	ë	Ö	ƒ				Θ	•
	SM750000	SM330000	SP070000	ND090000	LI020000	LY020000	LI010000	LY010000	LE170000	LO180000	SM680000	SF230000	SF390000	SF040000	GT620000	SA790000
-A	●	→	*	:	J	Z	j	z	è	Ü	ƒ				Ω	•
	SM750002	SM310000	SM040000	SP130000	LJ020000	LZ020000	LJ010000	LZ010000	LE130000	LU180000	SM660000	SF240000	SF400000	SF010000	GO320000	SD630000
-B	♂	←	+	;	K	[k	{	Ð	ø	½				δ	√
	SM280000	SM300000	SA010000	SP140000	LK020000	SM060000	LK010000	SM110000	LD620000	LO610000	NF010000	SF250000	SF410000	SF610000	GD010000	SA800000
-C	♀	⌞	,	<	L	\	l		ð	£	¼				∞	ⁿ
	SM290000	SA420000	SP080000	SA030000	LL020000	SM070000	LL010000	SM130000	LD630000	SC020000	NF040000	SF260000	SF420000	SF570000	SA450000	LN011000
-D	♪	↔	-	=	M]	m	}	Þ	Ø	ı				φ	²
	SM930000	SM780000	SP100000	SA040000	LM020000	SM080000	LM010000	SM140000	LT640000	LO620000	SP030000	SF270000	SF430000	SF580000	GF010001	ND021000
-E	🎵	▲	.	>	N	^	n	~	Ä	Pts	«				ε	■
	SM910000	SM600000	SP110000	SA050000	LN020000	SD150000	LN010000	SD190000	LA180000	SC060000	SP170000	SF280000	SF440000	SF590000	GE010000	SM470000
-F	☀	▼	/	?	O	_	o	⌣	Å	f	»				∩	(RSP)
	SM690000	SV040000	SP120000	SP150000	LO020000	SP090000	LO010000	SM790000	LA280000	SC070000	SP180000	SF030000	SF450000	SF600000	SA380000	SP300000

Code Page 00861

Code Page 862

HEX DIGITS 1ST → 2ND ↓	0-	1-	2-	3-	4-	5-	6-	7-	8-	9-	A-	B-	C-	D-	E-	F-
-0		► SM590000	(SP) SP010000	0 ND100000	@ SM050000	P LP020000	` SD130000	p LP010000	⌘ HX330000	ı HN010000	á LA110000	▒ SF140000	␣ SF020000	␣ SF460000	α GA010000	≡ SA480000
-1	☺ SS000000	◄ SM630000	! SP020000	1 ND010000	A LA020000	Q LQ020000	a LA010000	q LQ010000	ב HB010000	ס HS010000	í LI110000	▒ SF150000	␣ SF070000	␣ SF470000	β LS610000	± SA020000
-2	☹ SS010000	↕ SM760000	" SP040000	2 ND020000	B LB020000	R LR020000	b LB010000	r LR010000	ג HG010000	ע HX350000	ó LO110000	▒ SF160000	␣ SF060000	␣ SF480000	Γ GG020000	≥ SA530000
-3	♥ SS020000	!! SP330000	# SM010000	3 ND030000	C LC020000	S LS020000	c LC010000	s LS010000	ד HD010000	ך HP610000	ú LU110000	▒ SF110000	␣ SF080000	␣ SF490000	π GP010000	≤ SA520000
-4	♦ SS030000	¶ SM250000	\$ SC030000	4 ND040000	D LD020000	T LT020000	d LD010000	t LT010000	ה HH010000	פ HP010000	ñ LN190000	▒ SF090000	␣ SF100000	␣ SF500000	Σ GS020000	ƒ SS260000
-5	♣ SS040000	§ SM240000	% SM020000	5 ND050000	E LE020000	U LU020000	e LE010000	u LU010000	ו HW010000	ץ HS610000	Ñ LN200000	▒ SF190000	␣ SF050000	␣ SF510000	σ GS010000	J SS270000
-6	♠ SS050000	— SM700000	& SM030000	6 ND060000	F LF020000	V LV020000	f LF010000	v LV010000	ז HZ010000	צ HS450000	ǻ SM210000	▒ SF200000	␣ SF360000	␣ SF520000	μ GM010000	÷ SA060000
-7	• SM570000	↕ SM770000	' SP050000	7 ND070000	G LG020000	W LW020000	g LG010000	w LW010000	ח HH450000	ק HQ010000	օ SM200000	▒ SF210000	␣ SF370000	␣ SF530000	τ GT010000	≈ SA700000
-8	◼ SM570001	↑ SM320000	(SP060000	8 ND080000	H LH020000	X LX020000	h LH010000	x LX010000	ט HT450000	ך HR010000	ı SP160000	▒ SF220000	␣ SF380000	␣ SF540000	Φ GF020000	° SM190000
-9	○ SM750000	↓ SM330000) SP070000	9 ND090000	I LI020000	Y LY020000	i LI010000	y LY010000	ש HY010000	ח HS210000	◻ SM680000	▒ SF230000	␣ SF390000	␣ SF040000	Θ GT620000	• SA790000
-A	◼ SM750002	→ SM310000	* SM040000	:	J LJ020000	Z LZ020000	j LJ010000	z LZ010000	ך HK610000	ת HT010000	◻ SM660000	▒ SF240000	␣ SF400000	␣ SF010000	Ω GO320000	• SD630000
-B	♂ SM280000	← SM300000	+ SA010000	; SP140000	K LK020000	[SM060000	k LK010000	{ SM110000	ב HK010000	¢ SC040000	½ NF010000	▒ SF250000	␣ SF410000	▒ SF610000	δ GD010000	✓ SA800000
-C	♀ SM290000	⌞ SA420000	, SP080000	< SA030000	L LL020000	\ SM070000	l LL010000	 SM130000	ג HL010000	£ SC020000	¼ NF040000	▒ SF260000	␣ SF420000	▒ SF570000	∞ SA450000	ⁿ LN011000
-D	♪ SM930000	↔ SM780000	- SP100000	= SA040000	M LM020000] SM080000	m LM010000	} SM140000	ד HM610000	¥ SC050000	ı SP030000	▒ SF270000	␣ SF430000	▒ SF580000	φ GF010001	² ND021000
-E	♫ SM910000	▲ SM600000	. SP110000	> SA050000	N LN020000	^ SD150000	n LN010000	~ SD190000	נ HM010000	Pts SC060000	« SP170000	▒ SF280000	␣ SF440000	▒ SF590000	ε GE010000	■ SM470000
-F	☼ SM690000	▼ SV040000	/ SP120000	? SP150000	O LO020000	_ SP090000	o LO010000	◻ SM790000	ן HN610000	f SC070000	» SP180000	▒ SF030000	␣ SF450000	▒ SF600000	∩ SA380000	(RSP) SP300000

Code Page 00862

Code Page 863

HEX DIGITS 1ST → 2ND ↓	0-	1-	2-	3-	4-	5-	6-	7-	8-	9-	A-	B-	C-	D-	E-	F-
-0		► SM590000	(SP) SP010000	0 ND100000	@ SM050000	P LP020000	` SD130000	p LP010000	Ç LC420000	É LE120000	¡ SM650000	▒ SF140000	⌂ SF020000	≡ SF460000	α GA010000	≡ SA480000
-1	☺ SS000000	◄ SM630000	! SP020000	1 ND010000	A LA020000	Q LQ020000	a LA010000	q LQ010000	ü LU170000	È LE140000	' SD110000	▒ SF150000	⌂ SF070000	≡ SF470000	β LS610000	± SA020000
-2	☹ SS010000	↕ SM760000	" SP040000	2 ND020000	B LB020000	R LR020000	b LB010000	r LR010000	é LE110000	Ê LE160000	ó LO110000	▒ SF160000	⌂ SF060000	≡ SF480000	Γ GG020000	≥ SA530000
-3	♥ SS020000	!! SP330000	# SM010000	3 ND030000	C LC020000	S LS020000	c LC010000	s LS010000	â LA150000	ô LO150000	ú LU110000	⌂ SF110000	⌂ SF080000	≡ SF490000	π GP010000	≤ SA520000
-4	♦ SS030000	¶ SM250000	\$ SC030000	4 ND040000	D LD020000	T LT020000	d LD010000	t LT010000	Â LA160000	Ë LE180000	" SD170000	⌂ SF090000	⌂ SF100000	≡ SF500000	Σ GS020000	ƒ SS260000
-5	♣ SS040000	§ SM240000	% SM020000	5 ND050000	E LE020000	U LU020000	e LE010000	u LU010000	à LA130000	Ï LI180000	, SD410000	⌂ SF190000	⌂ SF050000	≡ SF510000	σ GS010000	J SS270000
-6	♠ SS050000	▬ SM700000	& SM030000	6 ND060000	F LF020000	V LV020000	f LF010000	v LV010000	¶ SM250000	û LU150000	³ ND031000	⌂ SF200000	⌂ SF360000	≡ SF520000	μ GM010000	÷ SA060000
-7	• SM570000	↕ SM770000	' SP050000	7 ND070000	G LG020000	W LW020000	g LG010000	w LW010000	ç LC410000	ù LU130000	- SM150000	⌂ SF210000	⌂ SF370000	≡ SF530000	τ GT010000	≈ SA700000
-8	◼ SM570001	↑ SM320000	(SP060000	8 ND080000	H LH020000	X LX020000	h LH010000	x LX010000	ê LE150000	Ï SC010000	Î LI160000	⌂ SF220000	⌂ SF380000	≡ SF540000	Φ GF020000	° SM190000
-9	○ SM750000	↓ SM330000) SP070000	9 ND090000	I LI020000	Y LY020000	i LI010000	y LY010000	ë LE170000	Ô LO160000	┐ SM680000	⌂ SF230000	⌂ SF390000	≡ SF040000	Θ GT620000	• SA790000
-A	◼ SM750002	→ SM310000	* SM040000	:	J LJ020000	Z LZ020000	j LJ010000	z LZ010000	è LE130000	Ü LU180000	┐ SM660000	⌂ SF240000	⌂ SF400000	≡ SF010000	Ω GO320000	• SD630000
-B	♂ SM280000	← SM300000	+ SA010000	; SP140000	K LK020000	[SM060000	k LK010000	{ SM110000	ï LI170000	¢ SC040000	½ NF010000	⌂ SF250000	⌂ SF410000	▒ SF610000	δ GD010000	✓ SA800000
-C	♀ SM290000	└ SA420000	, SP080000	< SA030000	L LL020000	\ SM070000	l LL010000	 SM130000	î LI150000	£ SC020000	¼ NF040000	⌂ SF260000	⌂ SF420000	▒ SF570000	∞ SA450000	ⁿ LN011000
-D	♪ SM930000	↔ SM780000	- SP100000	= SA040000	M LM020000] SM080000	m LM010000	} SM140000	≡ SM100000	Û LU140000	¾ NF050000	⌂ SF270000	⌂ SF430000	▒ SF580000	φ GF010001	² ND021000
-E	♫ SM910000	▲ SM600000	. SP110000	> SA050000	N LN020000	^ SD150000	n LN010000	~ SD190000	À LA140000	Û LU160000	« SP170000	⌂ SF280000	⌂ SF440000	▒ SF590000	ε GE010000	■ SM470000
-F	☼ SM690000	▼ SV040000	/ SP120000	? SP150000	O LO020000	_ SP090000	o LO010000	◻ SM790000	§ SM240000	f SC070000	» SP180000	⌂ SF030000	⌂ SF450000	▒ SF600000	∩ SA380000	(RSP) SP300000

Code Page 00863

Code Page 864

HEX DIGITS	0-	1-	2-	3-	4-	5-	6-	7-	8-	9-	A-	B-	C-	D-	E-	F-
1ST →	0-	1-	2-	3-	4-	5-	6-	7-	8-	9-	A-	B-	C-	D-	E-	F-
2ND ↓																
	-0	☺	☹	0	@	P	`	p	°	β	(RSP)	•	¢	ذ	ـ	ۛ
	SM590000	SM630000	SP010000	ND100000	SM050000	LP020000	SD130000	LP010000	SM190000	GB010000	SP300000	ND100001	SC040000	AD470000	SM860000	AX100004
	-1	☺	☹	1	A	Q	a	q	•	∞	(SHY)	ا	ء	ر	ف	س
	SS000000	SM630000	SP020000	ND010000	LA020000	LQ020000	LA010000	LQ010000	SD630000	SA450000	SP320000	ND010001	AX300000	AR010000	AF010003	AX100000
	-2	♪	↕	"	2	B	R	b	r	•	φ	آ	٢	ٲ	ز	ق
	SM930000	SM760000	SP040000	ND020000	LB020000	LR020000	LB010000	LR010000	SA790000	GF010001	AA210002	ND020001	AA210000	AZ010000	AQ010003	AN010000
	-3	♪	!!	#	3	C	S	c	s	√	±	£	٣	ا	س	ك
	SM910000	SP330000	SM010000	ND030000	LC020000	LS020000	LC010000	LS010000	SA800000	SA020000	SC020000	ND030001	AA310000	AS010003	AK010003	AH010000
	-4	☼	☼	\$	4	D	T	d	t	☼	½	☼	٤	ؤ	ش	ل
	SM690000	SM250000	SC030000	ND040000	LD020000	LT020000	LD010000	LT010000	SF150000	NF010000	SC010000	ND040001	AW310000	AS230003	AL010003	AH010004
	-5	☼	§	%	5	E	U	e	u	☼	¼	ل	٥	ع	ص	م
	SF430000	SM240000	SM020007	ND050000	LE020000	LU020000	LE010000	LU010000	SF100000	NF040000	AA310002	ND050001	AC470002	AS450003	AM010003	AA020002
	-6	☼	☼	&	6	F	V	f	v	☼	≈	☼	٦	ع	ض	ن
	SF240000	SM700000	SM030000	ND060000	LF020000	LV020000	LF010000	LV010000	SF110000	SA700000		ND060001	AY310000	AD450003	AN010003	AY010002
	-7	☼	☼	'	7	G	W	g	w	☼	«	€	٧	ا	ط	ه
	SF440000	SM770000	SP050000	ND070000	LG020000	LW020000	LG010000	LW010000	SF050000	SP170000	SC200000	ND070001	AA010000	AT450000	AH010003	AG310004
	-8	☼	☼	(8	H	X	h	x	☼	»	ل	٨	ب	ظ	و
	SF230000	SM320000	SP060000	ND080000	LH020000	LX020000	LH010000	LX010000	SF090000	SP180000	AA010002	ND080001	AB010003	AZ450000	AW010000	AQ010000
	-9	☼	☼)	9	I	Y	i	y	☼	لا	ب	٩	ة	ع	ى
	SF410000	SM330000	SP070000	ND090000	LI020000	LY020000	LI010000	LY010000	SF060000	AL320000	AB010000	ND090001	AT020000	AC470003	AA020000	AL220000
	-A	☼	☼	*	:	J	Z	j	z	☼	لا	ت	ف	ت	غ	ي
	SF420000	SM310000	SM040007	SP130000	LJ020000	LZ020000	LJ010000	LZ010000	SF080000	AL320003	AT010000	AF010000	AT010003	AG310003	AY010003	AL220003
	-B	☼	☼	+	;	K	[k	{	☼	☼	ث	؛	ث	ا	ض
	SF400000	SM300000	SA010000	SP140000	LK020000	SM060000	LK010000	SM110000	SF070000		AT470000	SP140007	AT470003	SM650000	AD450000	AL010000
	-C	☼	☼	,	<	L	\	l		☼	☼	،	س	چ	ع	ك
	SF250000	SA420000	SP080000	SA030000	LL020000	SM070000	LL010000	SM130000	SF030000		SP080007	AS010000	AG230003	SM660000	AC470004	AK010000
	-D	☼	☼	-	=	M]	m	}	☼	لا	ج	ش	ح	÷	غ
	SF390000	SM780000	SP100000	SA040000	LM020000	SM080000	LM010000	SM140000	SF010000	AL020000	AG230000	AS230000	AH450003	SA060000	AG310002	AY010000
	-E	☼	☼	.	>	N	^	n	~	☼	لا	ح	ص	خ	×	غ
	SF380000	SM600000	SP110000	SA050000	LN020000	SD150000	LN010000	SD190000	SF020000	AL020003	AH450000	AS450000	AH470003	SA070000	AG310000	SM470000
	-F	☼	☼	/	?	O	_	o	☼	☼	،	خ	؟	د	ع	م
	SF260000	SV040000	SP120000	SP150000	LO020000	SP090000	LO010000	SM790000	SF040000	SM870000	AH470000	SP150007	AD010000	AC470000	AM010000	

Code Page 865

HEX DIGITS 1ST → 2ND ↓	0-	1-	2-	3-	4-	5-	6-	7-	8-	9-	A-	B-	C-	D-	E-	F-
-0		► SM590000	(SP) SP010000	0 ND100000	@ SM050000	P LP020000	` SD130000	p LP010000	Ç LC420000	É LE120000	á LA110000	■ SF140000	▤ SF020000	▥ SF460000	α GA010000	≡ SA480000
-1	☺ SS000000	◄ SM630000	! SP020000	1 ND010000	A LA020000	Q LQ020000	a LA010000	q LQ010000	ü LU170000	æ LA510000	í LI110000	▦ SF150000	▧ SF070000	▨ SF470000	β LS610000	± SA020000
-2	☹ SS010000	↕ SM760000	" SP040000	2 ND020000	B LB020000	R LR020000	b LB010000	r LR010000	é LE110000	Æ LA520000	ó LO110000	▩ SF160000	▪ SF060000	▫ SF480000	Γ GG020000	≥ SA530000
-3	♥ SS020000	!! SP330000	# SM010000	3 ND030000	C LC020000	S LS020000	c LC010000	s LS010000	â LA150000	ô LO150000	ú LU110000	▬ SF110000	▭ SF080000	▮ SF490000	π GP010000	≤ SA520000
-4	♦ SS030000	¶ SM250000	\$ SC030000	4 ND040000	D LD020000	T LT020000	d LD010000	t LT010000	ä LA170000	ö LO170000	ñ LN190000	▯ SF090000	▰ SF100000	▱ SF500000	Σ GS020000	ƒ SS260000
-5	♣ SS040000	§ SM240000	% SM020000	5 ND050000	E LE020000	U LU020000	e LE010000	u LU010000	à LA130000	ò LO130000	Ñ LN200000	▴ SF190000	▵ SF050000	▶ SF510000	σ GS010000	J SS270000
-6	♠ SS050000	— SM700000	& SM030000	6 ND060000	F LF020000	V LV020000	f LF010000	v LV010000	å LA270000	û LU150000	ǣ SM210000	▷ SF200000	▸ SF360000	▹ SF520000	μ GM010000	÷ SA060000
-7	• SM570000	↕ SM770000	' SP050000	7 ND070000	G LG020000	W LW020000	g LG010000	w LW010000	ç LC410000	ù LU130000	œ SM200000	▸ SF210000	▹ SF370000	► SF530000	τ GT010000	≈ SA700000
-8	■ SM570001	↑ SM320000	(SP060000	8 ND080000	H LH020000	X LX020000	h LH010000	x LX010000	ê LE150000	ÿ LY170000	ı SP160000	▹ SF220000	► SF380000	▻ SF540000	Φ GF020000	° SM190000
-9	○ SM750000	↓ SM330000) SP070000	9 ND090000	I LI020000	Y LY020000	i LI010000	y LY010000	ë LE170000	Ö LO180000	┐ SM680000	▻ SF230000	▼ SF390000	▽ SF040000	Θ GT620000	• SA790000
-A	◐ SM750002	→ SM310000	* SM040000	:	J LJ020000	Z LZ020000	j LJ010000	z LZ010000	è LE130000	Ü LU180000	└ SM660000	▻ SF240000	▽ SF400000	▾ SF010000	Ω GO320000	• SD630000
-B	♂ SM280000	← SM300000	+ SA010000	; SP140000	K LK020000	[SM060000	k LK010000	{ SM110000	ï LI170000	ø LO610000	½ NF010000	▻ SF250000	▾ SF410000	▿ SF610000	δ GD010000	✓ SA800000
-C	♀ SM290000	└ SA420000	, SP080000	< SA030000	L LL020000	\ SM070000	l LL010000	 SM130000	î LI150000	£ SC020000	¼ NF040000	▻ SF260000	▾ SF420000	▿ SF570000	∞ SA450000	ⁿ LN011000
-D	♪ SM930000	↔ SM780000	- SP100000	= SA040000	M LM020000] SM080000	m LM010000	} SM140000	ì LI130000	Ø LO620000	ı SP030000	▻ SF270000	▾ SF430000	▿ SF580000	φ GF010001	² ND021000
-E	♫ SM910000	▲ SM600000	. SP110000	> SA050000	N LN020000	^ SD150000	n LN010000	~ SD190000	Ä LA180000	Þ SC060000	« SP170000	▻ SF280000	▾ SF440000	▿ SF590000	ε GE010000	■ SM470000
-F	☼ SM690000	▼ SV040000	/ SP120000	? SP150000	O LO020000	_ SP090000	o LO010000	◊ SM790000	Å LA280000	ƒ SC070000	⊗ SC010000	▻ SF030000	▾ SF450000	▿ SF600000	∩ SA380000	(RSP) SP300000

Code Page 00865

Code Page 866





HEX DIGITS		0-	1-	2-	3-	4-	5-	6-	7-	8-	9-	A-	B-	C-	D-	E-	F-
1ST →		0-	1-	2-	3-	4-	5-	6-	7-	8-	9-	A-	B-	C-	D-	E-	F-
2ND ↓		0-	1-	2-	3-	4-	5-	6-	7-	8-	9-	A-	B-	C-	D-	E-	F-
-0			▶ (SP)	0	@	P	`	p	А	Р	а	■	▣	▤	▥	р	Ё
		SM590000	SP010000	ND100000	SM050000	LP020000	SD130000	LP010000	KA020000	KR020000	KA010000	SF140000	SF020000	SF460000	KR010000	KE180000	
-1	☺	◀	!	1	A	Q	a	q	Б	С	б	■	▣	▤	▥	с	ё
	SS000000	SM630000	SP020000	ND010000	LA020000	LQ020000	LA010000	LQ010000	KB020000	KS020000	KB010000	SF150000	SF070000	SF470000	KS010000	KE170000	
-2	☹	↕	"	2	B	R	b	r	В	Т	в	■	▣	▤	▥	т	€
	SS010000	SM760000	SP040000	ND020000	LB020000	LR020000	LB010000	LR010000	KV020000	KT020000	KV010000	SF160000	SF060000	SF480000	KT010000	KE160000	
-3	♥	!!	#	3	C	S	c	s	Г	У	г	▣	▤	▥	▦	у	€
	SS020000	SP330000	SM010000	ND030000	LC020000	LS020000	LC010000	LS010000	KG020000	KU020000	KG010000	SF110000	SF080000	SF490000	KU010000	KE150000	
-4	♦	¶	\$	4	D	T	d	t	Д	Ф	д	▣	▤	▥	▦	ф	İ
	SS030000	SM250000	SC030000	ND040000	LD020000	LT020000	LD010000	LT010000	KD020000	KF020000	KD010000	SF090000	SF100000	SF500000	KF010000	KI180000	
-5	♣	§	%	5	E	U	e	u	Е	Х	е	▣	▤	▥	▦	х	ï
	SS040000	SM240000	SM020000	ND050000	LE020000	LU020000	LE010000	LU010000	KE020000	KH020000	KE010000	SF190000	SF050000	SF510000	KH010000	KI170000	
-6	♠	■	&	6	F	V	f	v	Ж	Ц	ж	▣	▤	▥	▦	ц	ÿ
	SS050000	SM700000	SM030000	ND060000	LF020000	LV020000	LF010000	LV010000	KZ020000	KC020000	KZ010000	SF200000	SF360000	SF520000	KC010000	KU240000	
-7	•	↕	'	7	G	W	g	w	З	Ч	з	▣	▤	▥	▦	ч	ÿ
	SM570000	SM770000	SP050000	ND070000	LG020000	LW020000	LG010000	LW010000	KZ020000	KC220000	KZ010000	SF210000	SF370000	SF530000	KC210000	KU230000	
-8	■	↑	(8	H	X	h	x	И	Ш	и	▣	▤	▥	▦	ш	°
	SM570001	SM320000	SP060000	ND080000	LH020000	LX020000	LH010000	LX010000	KI020000	KS220000	KI010000	SF220000	SF380000	SF540000	KS210000	SM190000	
-9	○	↓)	9	I	Y	i	y	Й	Щ	й	▣	▤	▥	▦	щ	•
	SM750000	SM330000	SP070000	ND090000	LI020000	LY020000	LI010000	LY010000	KJ120000	KS160000	KJ110000	SF230000	SF390000	SF040000	KS150000	SA790000	
-A	■	→	*	:	J	Z	j	z	К	Ъ	к	▣	▤	▥	▦	ъ	•
	SM750002	SM310000	SM040000	SP130000	LJ020000	LZ020000	LJ010000	LZ010000	KK020000	KU220000	KK010000	SF240000	SF400000	SF010000	KU210000	SD630000	
-B	♂	←	+	;	K	[k	{	Л	Ы	л	▣	▤	▥	▦	ы	✓
	SM280000	SM300000	SA010000	SP140000	LK020000	SM060000	LK010000	SM110000	KL020000	KY020000	KL010000	SF250000	SF410000	SF610000	KY010000	SA800000	
-C	♀	└	,	<	L	\	l		М	Ь	м	▣	▤	▥	▦	ь	№
	SM290000	SA420000	SP080000	SA030000	LL020000	SM070000	LL010000	SM130000	KM020000	KX120000	KM010000	SF260000	SF420000	SF570000	KX110000	SM000000	
-D	♪	↔	-	=	M]	m	}	Н	Э	н	▣	▤	▥	▦	э	☼
	SM930000	SM780000	SP100000	SA040000	LM020000	SM080000	LM010000	SM140000	KN020000	KE140000	KN010000	SF270000	SF430000	SF580000	KE130000	SC010000	
-E	♪	▲	.	>	N	^	n	~	О	Ю	о	▣	▤	▥	▦	ю	■
	SM910000	SM600000	SP110000	SA050000	LN020000	SD150000	LN010000	SD190000	KO020000	KU160000	KO010000	SF280000	SF440000	SF590000	KU150000	SM470000	
-F	☼	▼	/	?	O	_	o	◻	П	Я	п	▣	▤	▥	▦	я	(RSP)
	SM690000	SV040000	SP120000	SP150000	LO020000	SP090000	LO010000	SM790000	KP020000	KA160000	KP010000	SF030000	SF450000	SF600000	KA150000	SP300000	

Code Page 869

HEX DIGITS 1ST → 2ND ↓	0-	1-	2-	3-	4-	5-	6-	7-	8-	9-	A-	B-	C-	D-	E-	F-
-0		►	(SP)	0	@	P	`	p		ı	ï	■	☐	T	ζ	(SHY)
-1	☺	◄	!	1	A	Q	a	q		İ	í	■	☐	Y	η	±
-2	☹	↕	"	2	B	R	b	r		Ŏ	ó	■	☐	Φ	θ	υ
-3	♥	!!	#	3	C	S	c	s			ú	☐	☐	X	ι	φ
-4	♦	¶	\$	4	D	T	d	t			A	☐	☐	Ψ	κ	χ
-5	♣	§	%	5	E	U	e	u		Ÿ	B	K	☐	Ω	λ	§
-6	♠	—	&	6	F	V	f	v	À	Ÿ	Γ	Λ	Π	α	μ	ψ
-7	•	↕	'	7	G	W	g	w	€	©	Δ	M	P	β	ν	'
-8	■	↑	(8	H	X	h	x	•	Ω	E	N	☐	γ	ξ	°
-9	○	↓)	9	I	Y	i	y	¬	²	Z	☐	☐	☐	ο	¨
-A	◉	→	*	:	J	Z	j	z		³	H	☐	☐	☐	π	ω
-B	♂	←	+	;	K	[k	{	‘	á	½	☐	☐	■	ρ	ü
-C	♀	└	,	<	L	\	l		’	£	Θ	☐	☐	■	σ	ύ
-D	♪	↔	-	=	M]	m	}	Έ	έ	I	Ξ	☐	δ	ς	ώ
-E	🎵	▲	.	>	N	^	n	~	—	ή	«	O	☐	ε	τ	■
-F	☀	▼	/	?	O	_	o	⬆	‘H	í	»	☐	Σ	■	’	(RSP)

Code Page 00869

Code Page 897

HEX DIGITS																
1ST →	0-	1-	2-	3-	4-	5-	6-	7-	8-	9-	A-	B-	C-	D-	E-	F-
2ND ↓																
-0			(SP) SP010000	0 ND100000	@ SM050000	P LP020000	` SD130000	p LP010000				ー JX700000	タ JT100000	ミ JM200000		
-1			! SP020000	1 ND010000	A LA020000	Q LQ020000	a LA010000	q LQ010000			。 JQ700000	ア JA000000	チ JT200000	ム JM300000		
-2		↑ SM760000	" SP040000	2 ND020000	B LB020000	R LR020000	b LB010000	r LR010000			「 JQ710000	イ JI000000	ツ JT300000	メ JM400000		
-3			# SM010000	3 ND030000	C LC020000	S LS020000	c LC010000	s LS010000			」 JQ720000	ウ JU000000	テ JT400000	モ JM500000		
-4			\$ SC030000	4 ND040000	D LD020000	T LT020000	d LD010000	t LT010000			、 JQ730000	エ JE000000	ト JT500000	ヤ JY100000		
-5			% SM020000	5 ND050000	E LE020000	U LU020000	e LE010000	u LU010000			・ JQ740000	オ JO000000	ナ JN100000	ユ JY300000		
-6			& SM030000	6 ND060000	F LF020000	V LV020000	f LF010000	v LV010000			ヲ JW500000	カ JK100000	ニ JN200000	ヨ JY500000		
-7	↓ SM330000		' SP050000	7 ND070000	G LG020000	W LW020000	g LG010000	w LW010000			ア JA010000	キ JK200000	ヌ JN300000	ラ JR100000		
-8			(SP060000	8 ND080000	H LH020000	X LX020000	h LH010000	x LX010000			イ JI010000	ク JK300000	ネ JN400000	リ JR200000		
-9	○ SM750000	) SP070000	9 ND090000	I LI020000	Y LY020000	i LI010000	y LY010000			ウ JU010000	ケ JK400000	ノ JN500000	ル JR300000		
-A			* SM040000	: SP130000	J LJ020000	Z LZ020000	j LJ010000	z LZ010000			エ JE010000	コ JK500000	ハ JH100000	レ JR400000		
-B		← SM720000	+ SA010000	; SP140000	K LK020000	[SM060000	k LK010000	{ SM110000			オ JO010000	サ JS100000	ヒ JH200000	ロ JR500000		
-C		↑ SM320000	, SP080000	< SA030000	L LL020000	¥ SC050000	l LL010000	 SM130000			ヤ JY110000	シ JS200000	フ JH300000	ワ JW100000		
-D			- SP100000	= SA040000	M LM020000] SM080000	m LM010000	} SM140000			ユ JY310000	ス JS300000	へ JH400000	ン JN000000		
-E	■ SM470000	→ SM310000	. SP110000	> SA050000	N LN020000	^ SD150000	n LN010000	~ SM150000			ヨ JY510000	セ JS400000	ホ JH500000	・ JX710000		
-F		← SM300000	/ SP120000	? SP150000	O LO020000	_ SP090000	o LO010000				ッ JT310000	ソ JS500000	マ JM100000	。 JX720000		

Code Page 00897

Code Page 951

A1A1	A1A2	A1A3	A1A4	A1A5	A1A6	A1A7	A1A8	A1A9	A1AA	A1AB	A1AC	A1AD	A1AE	A1AF	A1B0
␣	␣	␣	␣	␣	␣	␣	␣	␣	␣	␣	␣	␣	␣	␣	␣
A1B1	A1B2	A1B3	A1B4	A1B5	A1B6	A1B7	A1B8	A1B9	A1BA	A1BB	A1BC	A1BD	A1BE	A1BF	A1C0
␣	␣	␣	␣	␣	␣	␣	␣	␣	␣	␣	␣	␣	␣	␣	␣
A1C1	A1C2	A1C3	A1C4	A1C5	A1C6	A1C7	A1C8	A1C9	A1CA	A1CB	A1CC	A1CD	A1D7	A1D8	A1D9
␣	␣	␣	␣	␣	␣	␣	␣	␣	␣	␣	␣	␣	␣	␣	␣
A1DA	A1DB	A1DC	A1DD	A1DE	A1DF	A1E0	A1E1	A1E2	A1E3	A1E4	A1E5	A1E6	A1E7	A1E8	A1E9
␣	␣	␣	␣	␣	␣	␣	␣	␣	␣	␣	␣	␣	␣	␣	␣
A1EA	A1EB	A3A1	A3A2	A3A3	A3A4	A3A5	A3A6	A3A7	A3A8	A3A9	A3AA	A3AB	A3AC	A3AD	A3AE
␣	␣	␣	␣	␣	␣	␣	␣	␣	␣	␣	␣	␣	␣	␣	␣
A3AF	A3B0	A3B1	A3B2	A3B3	A3B4	A3B5	A3B6	A3B7	A3B8	A3B9	A3BA	A3BB	A3BC	A3BD	A3BE
␣	␣	␣	␣	␣	␣	␣	␣	␣	␣	␣	␣	␣	␣	␣	␣
A3BF	A3C0	A3C1	A3C2	A3C3	A3C4	A3C5	A3C6	A3C7	A3C8	A3C9	A3CA	A3CB	A3CC	A3CD	A3CE
␣	␣	␣	␣	␣	␣	␣	␣	␣	␣	␣	␣	␣	␣	␣	␣
A3CF	A3D0	A3D1	A3D2	A3D3	A3D4	A3D5	A3D6	A3D7	A3D8	A3D9	A3DA	A3DB	A3DC	A3DD	A3DE
␣	␣	␣	␣	␣	␣	␣	␣	␣	␣	␣	␣	␣	␣	␣	␣
A3DF	A3E0	A3E1	A3E2	A3E3	A3E4	A3E5	A3E6	A3E7	A3E8	A3E9	A3EA	A3EB	A3EC	A3ED	A3EE
␣	␣	␣	␣	␣	␣	␣	␣	␣	␣	␣	␣	␣	␣	␣	␣
A3EF	A3F0	A3F1	A3F2	A3F3	A3F4	A3F5	A3F6	A3F7	A3F8	A3F9	A3FA	A3FB	A3FC	A3FD	A3FE
␣	␣	␣	␣	␣	␣	␣	␣	␣	␣	␣	␣	␣	␣	␣	␣
A4A1	A4A2	A4A3	A4A4	A4A5	A4A6	A4A7	A4A8	A4A9	A4AA	A4AB	A4AC	A4AD	A4AE	A4AF	A4B0
␣	␣	␣	␣	␣	␣	␣	␣	␣	␣	␣	␣	␣	␣	␣	␣
A4B1	A4B2	A4B3	A4B4	A4B5	A4B6	A4B7	A4B8	A4B9	A4BA	A4BB	A4BC	A4BD	A4BE	A4BF	A4C0
␣	␣	␣	␣	␣	␣	␣	␣	␣	␣	␣	␣	␣	␣	␣	␣
A4C1	A4C2	A4C3	A4C4	A4C5	A4C6	A4C7	A4C8	A4C9	A4CA	A4CB	A4CC	A4CD	A4CE	A4CF	A4D0
␣	␣	␣	␣	␣	␣	␣	␣	␣	␣	␣	␣	␣	␣	␣	␣
A4D1	A4D2	A4D3	AAA1	AAA2	AAA3	AAA4	AAA5	AAA6	AAA7	AAA8	AAA9	AAAA	AAAB	AAAC	AAAD
␣	␣	␣	␣	␣	␣	␣	␣	␣	␣	␣	␣	␣	␣	␣	␣
AAAE	AAAF	AAB0	AAB1	AAB2	AAB3	AAB4	AAB5	AAB6	AAB7	AAB8	AAB9	AABA	AABB	AABC	AABD
␣	␣	␣	␣	␣	␣	␣	␣	␣	␣	␣	␣	␣	␣	␣	␣
AABE	AABF	AAC0	AAC1	AAC2	AAC3	AAC4	AAC5	AAC6	AAC7	AAC8	AAC9	AACA	AACB	AACC	AACD
␣	␣	␣	␣	␣	␣	␣	␣	␣	␣	␣	␣	␣	␣	␣	␣

Figure 74. Special Symbols Alphanumeric/Numerics/Jamo/Hiragana/Hanja (1 of 3)

AACE	AACF	AADO	AAD1	AAD2	AAD3	AAD4	AAD5	AAD6	AAD7	AAD8	AAD9	AADA	AADB	AADC	AADD
の	は	ば	ぱ	ひ	び	び	ふ	ぶ	ぶ	へ	べ	べ	ほ	ぼ	ぽ
AADE	AADF	AAEO	AAE1	AAE2	AAE3	AAE4	AAE5	AAE6	AAE7	AAE8	AAE9	AAEA	AAEB	AAEC	AAED
ま	み	む	め	も	ゃ	や	ゅ	ゆ	よ	ら	り	る	れ	ろ	
AAEE	AAEF	AAFO	AAF1	AAF2	AAF3	ABA1	ABA2	ABA3	ABA4	ABA5	ABA6	ABA7	ABA8	ABA9	ABAA
わ	わ	ぬ	を	を	ん	ア	ア	ィ	ィ	ウ	ウ	エ	エ	オ	オ
ABAB	ABAC	ABAD	ABAE	ABAF	ABBO	ABB1	ABB2	ABB3	ABB4	ABB5	ABB6	ABB7	ABB8	ABB9	ABBA
カ	ガ	キ	ギ	ク	グ	ケ	ゲ	コ	ゴ	サ	ザ	シ	ジ	ス	ズ
ABBB	ABBC	ABBD	ABBE	ABBF	ABCO	ABC1	ABC2	ABC3	ABC4	ABC5	ABC6	ABC7	ABC8	ABC9	ABCA
セ	ゼ	ソ	ゾ	タ	ダ	チ	ヂ	ッ	ツ	ヅ	テ	デ	ト	ド	ナ
ABCB	ABCC	ABCD	ABCE	ABCF	ABDO	ABD1	ABD2	ABD3	ABD4	ABD5	ABD6	ABD7	ABD8	ABD9	ABDA
ニ	ヌ	ネ	ノ	ハ	バ	パ	ヒ	ビ	ピ	フ	ブ	プ	ヘ	ベ	ペ
ABDB	ABDC	ABDD	ABDE	ABDF	ABEO	ABE1	ABE2	ABE3	ABE4	ABE5	ABE6	ABE7	ABE8	ABE9	ABEA
ホ	ボ	ポ	マ	ミ	ム	メ	モ	ャ	ヤ	ユ	ヨ	ヨ	ラ	リ	
ABEB	ABEC	ABED	ABEE	ABEF	ABFO	ABF1	ABF2	ABF3	ABF4	ABF5	ABF6	A5B0	A5B1	A5B2	A5B3
ル	レ	ロ	ワ	ワ	キ	エ	ヲ	ン	ヴ	カ	ケ	I	II	III	IV
A5B4	A5B5	A5B6	A5B7	A5B8	A5B9	A5C1	A5C2	A5C3	A5C4	A5C5	A5C6	A5C7	A5C8	A5C9	A5CA
V	W	VII	VIII	IX	X	A	B	Γ	Δ	E	Z	H	Θ	I	K
A5CB	A5CC	A5CD	A5CE	A5CF	A5D0	A5D1	A5D2	A5D3	A5D4	A5D5	A5D6	A5D7	A5D8	A5E1	A5E2
Λ	M	N	Ξ	Ο	Π	P	Σ	T	T	Φ	Χ	Ψ	Ω	α	Β
A5E3	A5E4	A5E5	A5E6	A5E7	A5E8	A5E9	A5EA	A5EB	A5EC	A5ED	A5EE	A5EF	A5F0	A5F1	A5F2
γ	δ	ε	ζ	η	θ	ι	κ	λ	μ	ν	ξ	ο	π	ρ	σ
A5F3	A5F4	A5F5	A5F6	A5F7	A5F8	C3A3	CAA4	CAAB	CAE0	CBC1	CBC7	CBD2	CBD4	CBDB	CBEC
τ	υ	φ	Χ	φ	ω	仮	価	家	間	個	改	開	客	去	件
CBFE	CCAB	CCBD	CCBF	CCDA	CCF8	CCF9	CDA4	CDD3	CDD4	CDEA	CDEB	CDEC	CDFD	CEA1	CEDF
検	格	決	結	更	契	季	計	顧	高	供	公	共	果	科	交
CEFA	CEFD	CFA1	CFD1	CFD8	CFDB	CFE7	D0B3	D0C3	D0DD	D0EA	D0EC	D0F1	D1A2	D1C0	D1F5
九	具	区	局	群	郡	券	均	勤	金	企	其	基	期	記	南
D2A1	D2AE	D2B4	D3A4	D3B9	D3BD	D3DB	D3DE	D3E8	D3F8	D4CF	D4D4	D4F4	D4F5	D5D1	D5D7
納	内	年	単	達	担	代	大	貸	度	冬	東	登	等	來	両
D5E1	D5F4	D6E2	D6F5	D6F9	D7BE	D7BF	D7D7	D8B2	D7C7	D8DD	D8E2	D8E3	D8FC	D9A3	D9CA
量	力	録	了	料	類	六	利	万	末	枚	買	売	面	名	木

Figure 75. Special Symbols Alphanumeric/Numerics/Jamo/Hiragana/Hanja (2 of 3)

D9CD	D9ED	D9FE	DAA6	D9FD	DAAA	DAB1	DAE2	DAE3	DAF5	DAF7	DBA1	DBB0	DBC3	DBD5	DBDD
目	無	文	門	問	物	未	半	反	般	返	発	方	倍	配	百
DBE3	DBF6	DCA8	DCAC	DCC3	DCD7	DDBB	DDC2	DDD5	DDD7	DDE1	DEA8	DEAA	DEBC	DECO	DEC5
番	法	変	別	報	服	部	分	不	払	備	費	非	氷	事	使
DECC	DEDB	DEE4	DEE7	DFA7	DFA9	DFB2	DFBE	DFC2	DFE6	E0B4	E0BB	E0E2	E0F7	E1AA	E1B3
四	査	社	私	産	算	三	上	商	生	石	先	設	成	税	小
E1B4	E1B6	E1BC	E1EA	E1F4	E2A2	E2A5	E2A6	E2A9	E2ED	E2F7	E3A7	E3AF	E3B7	E3BC	E3C1
少	所	消	送	受	手	収	数	水	純	順	習	承	始	市	時
E3CB	E3D2	E3E1	E3E6	E3E9	E3F7	E4A8	E4CC	E4D0	E4E7	E4FE	E5B3	E5D5	E5EB	E5F6	E6B6
試	式	信	新	申	失	十	安	案	央	額	約	陽	言	業	易
E7BD	E7E8	E7E9	E7ED	E8A6	E8C7	E8D9	E8DD	E8E2	E9C4	E9D3	EAAA	EAAB	EAAC	EAC5	EAFC
営	預	五	午	誤	完	往	王	外	用	右	元	原	員	月	有
EBBF	EBDE	EBFD	ECA3	ECA4	ECCC	ECD1	ECDA	ECE3	ECE9	ECED	ECFD	ECAD	EDAE	EDBA	EDCO
肉	銀	衣	二	以	益	人	引	認	一	日	入	子	字	者	資
EDC2	EDD1	EDDE	EDE5	EEA2	EEA4	EEA7	EEDD	EEEF	EEF1	EFB1	EFB7	EFC1	EFC3	EFD2	EFE1
作	残	場	張	再	在	材	積	全	前	銭	切	店	点	定	正
EFF1	EFF4	FOA4	FOFA	FOFB	F1A7	F1AC	F1BB	F1CE	F1DE	F1E9	F2A4	F2A5	F2A8	F2AD	F3AC
精	訂	制	種	終	左	住	株	週	準	中	志	持	支	止	差
F4A1	F4B6	F4F0	F4F8	F5C5	F5D5	F5E6	F5F0	F5F3	F6A2	F6B7	F6D2	F6E2	F7CF	F7D7	F7E5
責	千	替	初	繰	秋	祝	春	出	取	値	七	他	土	通	特
F7FC	F8A1	F8A2	F8C1	F8CD	F8F6	F8F9	F8FA	F9A1	F9BB	F9BE	F9C3	F9D3	F9DC	F9EA	FABC
販	販	入	平	閑	標	票	表	品	下	夏	荷	漠	割	合	行
FADE	FAF0	FBA1	FBBC	FBDC	FBFD	FCB5	FCC0	FCDE	FCE5	FDAD	FDBA	FDCC			
現	協	形	呼	号	火	換	活	回	会	後	訓	休			

Figure 76. Special Symbols Alphanumeric/Numerics/Jamo/Hiragana/Hanja (3 of 3)

BOA1	BOA2	BOA3	BOA4	BOA5	BOA6	BOA7	BOA8	BOA9	BOAA	BOAB	BOAC	BOAD	BOAE	BOAF	BOB0
가	각	간	감	갈	갸	갸	갸	갸	갸	갸	갸	갸	갸	갸	갸
BOB1	BOB2	BOB3	BOB4	BOB5	BOB6	BOB7	BOB8	BOB9	BOBA	BOBB	BOBC	BOBD	BOBE	BOBF	BOC0
갸	갸	개	객	개	갸	갸	갸	갸	갸	갸	갸	갸	갸	갸	갸
BOC1	BOC2	BOC3	BOC4	BOC5	BOC6	BOC7	BOC8	BOC9	BOCA	BOCB	BOCC	BOCD	BOCE	BOCF	BOD0
갸	개	개	갸	거	거	거	거	거	갸	갸	갸	갸	갸	갸	갸
BOD1	BOD2	BOD3	BOD4	BOD5	BOD6	BOD7	BOD8	BOD9	BODA	BODB	BODC	BODD	BODE	BODF	BOE0
갸	갸	갸	계	개	갸	갸	갸	갸	갸	갸	갸	갸	갸	갸	갸
BOE1	BOE2	BOE3	BOE4	BOE5	BOE6	BOE7	BOE8	BOE9	BOEA	BOEB	BOEC	BOED	BOEE	BOEF	BOF0
갸	갸	갸	갸	갸	갸	갸	갸	갸	갸	갸	갸	갸	갸	갸	갸
BOF1	BOF2	BOF3	BOF4	BOF5	BOF6	BOF7	BOF8	BOF9	BOFA	BOFB	BOFC	BOFD	BOFE	B1A1	B1A2
갸	갸	갸	갸	갸	갸	갸	갸	갸	갸	갸	갸	갸	갸	갸	갸
B1A3	B1A4	B1A5	B1A6	B1A7	B1A8	B1A9	B1AA	B1AB	B1AC	B1AD	B1AE	B1AF	B1B0	B1B1	B1B2
갸	갸	갸	갸	갸	갸	갸	갸	갸	갸	갸	갸	갸	갸	갸	갸
B1B3	B1B4	B1B5	B1B6	B1B7	B1B8	B1B9	B1BA	B1BB	B1BC	B1BD	B1BE	B1BF	B1C0	B1C1	B1C2
갸	갸	갸	갸	갸	갸	갸	갸	갸	갸	갸	갸	갸	갸	갸	갸
B1C3	B1C4	B1C5	B1C6	B1C7	B1C8	B1C9	B1CA	B1CB	B1CC	B1CD	B1CE	B1CF	B1D0	B1D1	B1D2
갸	갸	갸	갸	갸	갸	갸	갸	갸	갸	갸	갸	갸	갸	갸	갸
B1D3	B1D4	B1D5	B1D6	B1D7	B1D8	B1D9	B1DA	B1DB	B1DC	B1DD	B1DE	B1DF	B1E0	B1E1	B1E2
갸	갸	갸	갸	갸	갸	갸	갸	갸	갸	갸	갸	갸	갸	갸	갸
B1E3	B1E4	B1E5	B1E6	B1E7	B1E8	B1E9	B1EA	B1EB	B1EC	B1ED	B1EE	B1EF	B1F0	B1F1	B1F2
갸	갸	갸	갸	갸	갸	갸	갸	갸	갸	갸	갸	갸	갸	갸	갸
B1F3	B1F4	B1F5	B1F6	B1F7	B1F8	B1F9	B1FA	B1FB	B1FC	B1FD	B1FE	B2A1	B2A2	B2A3	B2A4
갸	갸	갸	갸	갸	갸	갸	갸	갸	갸	갸	갸	갸	갸	갸	갸
B2A5	B2A6	B2A7	B2A8	B2A9	B2AA	B2AB	B2AC	B2AD	B2AE	B2AF	B2B0	B2B1	B2B2	B2B3	B2B4
갸	갸	갸	갸	갸	갸	갸	갸	갸	갸	갸	갸	갸	갸	갸	갸
B2B5	B2B6	B2B7	B2B8	B2B9	B2BA	B2BB	B2BC	B2BD	B2BE	B2BF	B2C0	B2C1	B2C2	B2C3	B2C4
갸	갸	갸	갸	갸	갸	갸	갸	갸	갸	갸	갸	갸	갸	갸	갸
B2C5	B2C6	B2C7	B2C8	B2C9	B2CA	B2CB	B2CC	B2CD	B2CE	B2CF	B2D0	B2D1	B2D2	B2D3	B2D4
갸	갸	갸	갸	갸	갸	갸	갸	갸	갸	갸	갸	갸	갸	갸	갸
B2D5	B2D6	B2D7	B2D8	B2D9	B2DA	B2DB	B2DC	B2DD	B2DE	B2DF	B2E0	B2E1	B2E2	B2E3	B2E4
갸	갸	갸	갸	갸	갸	갸	갸	갸	갸	갸	갸	갸	갸	갸	갸

Figure 77. Hangeul (1 of 10)

B2E5	B2E6	B2E7	B2E8	B2E9	B2EA	B2EB	B2EC	B2ED	B2EE	B2EF	B2F0	B2F1	B2F2	B2F3	B2F4
꺾	꺾	꺾	꺾	꺾	꺾	꺾	꺾	꺾	꺾	꺾	꺾	꺾	꺾	꺾	꺾
B2F5	B2F6	B2F7	B2F8	B2F9	B2FA	B2FB	B2FC	B2FD	B2FE	B3A1	B3A2	B3A3	B3A4	B3A5	B3A6
꺾	꺾	꺾	꺾	꺾	꺾	꺾	꺾	꺾	꺾	꺾	꺾	꺾	꺾	꺾	꺾
B3A7	B3A8	B3A9	B3AA	B3AB	B3AC	B3AD	B3AE	B3AF	B3B0	B3B1	B3B2	B3B3	B3B4	B3B5	B3B6
꺾	꺾	꺾	꺾	꺾	꺾	꺾	꺾	꺾	꺾	꺾	꺾	꺾	꺾	꺾	꺾
B3B7	B3B8	B3B9	B3BA	B3BB	B3BC	B3BD	B3BE	B3BF	B3C0	B3C1	B3C2	B3C3	B3C4	B3C5	B3C6
꺾	꺾	꺾	꺾	꺾	꺾	꺾	꺾	꺾	꺾	꺾	꺾	꺾	꺾	꺾	꺾
B3C7	B3C8	B3C9	B3CA	B3CB	B3CC	B3CD	B3CE	B3CF	B3D0	B3D1	B3D2	B3D3	B3D4	B3D5	B3D6
꺾	꺾	꺾	꺾	꺾	꺾	꺾	꺾	꺾	꺾	꺾	꺾	꺾	꺾	꺾	꺾
B3D7	B3D8	B3D9	B3DA	B3DB	B3DC	B3DD	B3DE	B3DF	B3E0	B3E1	B3E2	B3E3	B3E4	B3E5	B3E6
꺾	꺾	꺾	꺾	꺾	꺾	꺾	꺾	꺾	꺾	꺾	꺾	꺾	꺾	꺾	꺾
B3E7	B3E8	B3E9	B3EA	B3EB	B3EC	B3ED	B3EE	B3EF	B3F0	B3F1	B3F2	B3F3	B3F4	B3F5	B3F6
꺾	꺾	꺾	꺾	꺾	꺾	꺾	꺾	꺾	꺾	꺾	꺾	꺾	꺾	꺾	꺾
B3F7	B3F8	B3F9	B3FA	B3FB	B3FC	B3FD	B3FE	B4A1	B4A2	B4A3	B4A4	B4A5	B4A6	B4A7	B4A8
꺾	꺾	꺾	꺾	꺾	꺾	꺾	꺾	꺾	꺾	꺾	꺾	꺾	꺾	꺾	꺾
B4A9	B4AA	B4AB	B4AC	B4AD	B4AE	B4AF	B4B0	B4B1	B4B2	B4B3	B4B4	B4B5	B4B6	B4B7	B4B8
꺾	꺾	꺾	꺾	꺾	꺾	꺾	꺾	꺾	꺾	꺾	꺾	꺾	꺾	꺾	꺾
B4B9	B4BA	B4BB	B4BC	B4BD	B4BE	B4BF	B4C0	B4C1	B4C2	B4C3	B4C4	B4C5	B4C6	B4C7	B4C8
꺾	꺾	꺾	꺾	꺾	꺾	꺾	꺾	꺾	꺾	꺾	꺾	꺾	꺾	꺾	꺾
B4C9	B4CA	B4CB	B4CC	B4CD	B4CE	B4CF	B4D0	B4D1	B4D2	B4D3	B4D4	B4D5	B4D6	B4D7	B4D8
꺾	꺾	꺾	꺾	꺾	꺾	꺾	꺾	꺾	꺾	꺾	꺾	꺾	꺾	꺾	꺾
B4D9	B4DA	B4DB	B4DC	B4DD	B4DE	B4DF	B4E0	B4E1	B4E2	B4E3	B4E4	B4E5	B4E6	B4E7	B4E8
꺾	꺾	꺾	꺾	꺾	꺾	꺾	꺾	꺾	꺾	꺾	꺾	꺾	꺾	꺾	꺾
B4E9	B4EA	B4EB	B4EC	B4ED	B4EE	B4EF	B4F0	B4F1	B4F2	B4F3	B4F4	B4F5	B4F6	B4F7	B4F8
꺾	꺾	꺾	꺾	꺾	꺾	꺾	꺾	꺾	꺾	꺾	꺾	꺾	꺾	꺾	꺾
B4F9	B4FA	B4FB	B4FC	B4FD	B4FE	B5A1	B5A2	B5A3	B5A4	B5A5	B5A6	B5A7	B5A8	B5A9	B5AA
꺾	꺾	꺾	꺾	꺾	꺾	꺾	꺾	꺾	꺾	꺾	꺾	꺾	꺾	꺾	꺾
B5AB	B5AC	B5AD	B5AE	B5AF	B5B0	B5B1	B5B2	B5B3	B5B4	B5B5	B5B6	B5B7	B5B8	B5B9	B5BA
꺾	꺾	꺾	꺾	꺾	꺾	꺾	꺾	꺾	꺾	꺾	꺾	꺾	꺾	꺾	꺾
B5BB	B5BC	B5BD	B5BE	B5BF	B5C0	B5C1	B5C2	B5C3	B5C4	B5C5	B5C6	B5C7	B5C8	B5C9	B5CA
꺾	꺾	꺾	꺾	꺾	꺾	꺾	꺾	꺾	꺾	꺾	꺾	꺾	꺾	꺾	꺾

Figure 78. Hangeul (2 of 10)

B5CB	B5CC	B5CD	B5CE	B5CF	B5D0	B5D1	B5D2	B5D3	B5D4	B5D5	B5D6	B5D7	B5D8	B5D9	B5DA
뵚	뵚	뵚	뵚	뵚	뵚	뵚	뵚	뵚	뵚	뵚	뵚	뵚	뵚	뵚	뵚
B5DB	B5DC	B5DD	B5DE	B5DF	B5E0	B5E1	B5E2	B5E3	B5E4	B5E5	B5E6	B5E7	B5E8	B5E9	B5EA
뵚	뵚	뵚	뵚	뵚	뵚	뵚	뵚	뵚	뵚	뵚	뵚	뵚	뵚	뵚	뵚
B5EB	B5EC	B5ED	B5EE	B5EF	B5F0	B5F1	B5F2	B5F3	B5F4	B5F5	B5F6	B5F7	B5F8	B5F9	B5FA
뵚	뵚	뵚	뵚	뵚	뵚	뵚	뵚	뵚	뵚	뵚	뵚	뵚	뵚	뵚	뵚
B5FB	B5FC	B5FD	B5FE	B6A1	B6A2	B6A3	B6A4	B6A5	B6A6	B6A7	B6A8	B6A9	B6AA	B6AB	B6AC
뵚	뵚	뵚	뵚	뵚	뵚	뵚	뵚	뵚	뵚	뵚	뵚	뵚	뵚	뵚	뵚
B6AD	B6AE	B6AF	B6B0	B6B1	B6B2	B6B3	B6B4	B6B5	B6B6	B6B7	B6B8	B6B9	B6BA	B6BB	B6BC
뵚	뵚	뵚	뵚	뵚	뵚	뵚	뵚	뵚	뵚	뵚	뵚	뵚	뵚	뵚	뵚
B6BD	B6BE	B6BF	B6C0	B6C1	B6C2	B6C3	B6C4	B6C5	B6C6	B6C7	B6C8	B6C9	B6CA	B6CB	B6CC
뵚	뵚	뵚	뵚	뵚	뵚	뵚	뵚	뵚	뵚	뵚	뵚	뵚	뵚	뵚	뵚
B6CD	B6CE	B6CF	B6D0	B6D1	B6D2	B6D3	B6D4	B6D5	B6D6	B6D7	B6D8	B6D9	B6DA	B6DB	B6DC
뵚	뵚	뵚	뵚	뵚	뵚	뵚	뵚	뵚	뵚	뵚	뵚	뵚	뵚	뵚	뵚
B6DD	B6DE	B6DF	B6E0	B6E1	B6E2	B6E3	B6E4	B6E5	B6E6	B6E7	B6E8	B6E9	B6EA	B6EB	B6EC
뵚	뵚	뵚	뵚	뵚	뵚	뵚	뵚	뵚	뵚	뵚	뵚	뵚	뵚	뵚	뵚
B6ED	B6EE	B6EF	B6F0	B6F1	B6F2	B6F3	B6F4	B6F5	B6F6	B6F7	B6F8	B6F9	B6FA	B6FB	B6FC
뵚	뵚	뵚	뵚	뵚	뵚	뵚	뵚	뵚	뵚	뵚	뵚	뵚	뵚	뵚	뵚
B6FD	B6FE	B7A1	B7A2	B7A3	B7A4	B7A5	B7A6	B7A7	B7A8	B7A9	B7AA	B7AB	B7AC	B7AD	B7AE
뵚	뵚	뵚	뵚	뵚	뵚	뵚	뵚	뵚	뵚	뵚	뵚	뵚	뵚	뵚	뵚
B7AF	B7B0	B7B1	B7B2	B7B3	B7B4	B7B5	B7B6	B7B7	B7B8	B7B9	B7BA	B7BB	B7BC	B7BD	B7BE
뵚	뵚	뵚	뵚	뵚	뵚	뵚	뵚	뵚	뵚	뵚	뵚	뵚	뵚	뵚	뵚
B7BF	B7C0	B7C1	B7C2	B7C3	B7C4	B7C5	B7C6	B7C7	B7C8	B7C9	B7CA	B7CB	B7CC	B7CD	B7CE
뵚	뵚	뵚	뵚	뵚	뵚	뵚	뵚	뵚	뵚	뵚	뵚	뵚	뵚	뵚	뵚
B7CF	B7D0	B7D1	B7D2	B7D3	B7D4	B7D5	B7D6	B7D7	B7D8	B7D9	B7DA	B7DB	B7DC	B7DD	B7DE
뵚	뵚	뵚	뵚	뵚	뵚	뵚	뵚	뵚	뵚	뵚	뵚	뵚	뵚	뵚	뵚
B7DF	B7E0	B7E1	B7E2	B7E3	B7E4	B7E5	B7E6	B7E7	B7E8	B7E9	B7EA	B7EB	B7EC	B7ED	B7EE
뵚	뵚	뵚	뵚	뵚	뵚	뵚	뵚	뵚	뵚	뵚	뵚	뵚	뵚	뵚	뵚
B7EF	B7F0	B7F1	B7F2	B7F3	B7F4	B7F5	B7F6	B7F7	B7F8	B7F9	B7FA	B7FB	B7FC	B7FD	B7FE
뵚	뵚	뵚	뵚	뵚	뵚	뵚	뵚	뵚	뵚	뵚	뵚	뵚	뵚	뵚	뵚
B8A1	B8A2	B8A3	B8A4	B8A5	B8A6	B8A7	B8A8	B8A9	B8AA	B8AB	B8AC	B8AD	B8AE	B8AF	B8B0
뵚	뵚	뵚	뵚	뵚	뵚	뵚	뵚	뵚	뵚	뵚	뵚	뵚	뵚	뵚	뵚

Figure 79. Hangeul (3 of 10)

B8B1	B8B2	B8B3	B8B4	B8B5	B8B6	B8B7	B8B8	B8B9	B8BA	B8BB	B8BC	B8BD	B8BE	B8BF	B8C0
림	림	림	릿	링	마	막	만	망	만	말	말	말	망	맵	마
B8C1	B8C2	B8C3	B8C4	B8C5	B8C6	B8C7	B8C8	B8C9	B8CA	B8CB	B8CC	B8CD	B8CE	B8CF	B8D0
망	맏	말	망	매	맥	맨	멜	멤	맵	매	매	매	매	마	막
B8D1	B8D2	B8D3	B8D4	B8D5	B8D6	B8D7	B8D8	B8D9	B8DA	B8DB	B8DC	B8DD	B8DE	B8DF	B8E0
말	망	머	머	먼	멜	멜	멤	멤	머	머	머	머	머	메	맥
B8E1	B8E2	B8E3	B8E4	B8E5	B8E6	B8E7	B8E8	B8E9	B8EA	B8EB	B8EC	B8ED	B8EE	B8EF	B8F0
멜	멤	맵	매	매	맹	머	머	먼	멜	머	머	머	머	머	모
B8F1	B8F2	B8F3	B8F4	B8F5	B8F6	B8F7	B8F8	B8F9	B8FA	B8FB	B8FC	B8FD	B8FE	B9A1	B9A2
목	목	몬	몰	몰	몸	몸	몸	몸	마	완	완	왕	왕	윈	윌
B9A3	B9A4	B9A5	B9A6	B9A7	B9A8	B9A9	B9AA	B9AB	B9AC	B9AD	B9AE	B9AF	B9B0	B9B1	B9B2
윌	윌	윌	묘	몬	몰	몸	몸	무	무	무	무	문	문	물	물
B9B3	B9B4	B9B5	B9B6	B9B7	B9B8	B9B9	B9BA	B9BB	B9BC	B9BD	B9BE	B9BF	B9C0	B9C1	B9C2
몸	몸	무	무	문	몽	미	원	윌	윌	윌	윌	윌	윌	윌	윌
B9C3	B9C4	B9C5	B9C6	B9C7	B9C8	B9C9	B9CA	B9CB	B9CC	B9CD	B9CE	B9CF	B9D0	B9D1	B9D2
문	물	몸	무	무	문	몸	몸	미	미	민	민	민	민	민	민
B9D3	B9D4	B9D5	B9D6	B9D7	B9D8	B9D9	B9DA	B9DB	B9DC	B9DD	B9DE	B9DF	B9E0	B9E1	B9E2
민	민	민	민	민	민	바	바	바	바	반	반	반	반	반	반
B9E3	B9E4	B9E5	B9E6	B9E7	B9E8	B9E9	B9EA	B9EB	B9EC	B9ED	B9EE	B9EF	B9F0	B9F1	B9F2
밤	밤	바	방	발	배	백	백	백	백	백	백	백	백	백	바
B9F3	B9F4	B9F5	B9F6	B9F7	B9F8	B9F9	B9FA	B9FB	B9FC	B9FD	B9FE	BAA1	BAA2	BAA3	BAA4
백	백	백	버	버	버	버	버	버	버	버	버	버	버	버	버
BAA5	BAA6	BAA7	BAA8	BAA9	BAAA	BAAB	BAAC	BAAD	BAAE	BAAF	BAB0	BAB1	BAB2	BAB3	BAB4
베	베	베	베	베	베	베	베	베	베	베	베	베	베	베	베
BAB5	BAB6	BAB7	BAB8	BAB9	BABA	BABB	BABC	BABD	BABE	BABF	BAC0	BAC1	BAC2	BAC3	BAC4
벌	베	벤	보	보	보	보	보	보	보	보	보	보	보	보	보
BAC5	BAC6	BAC7	BAC8	BAC9	BACA	BACB	BACC	BACD	BACE	BACF	BAD0	BAD1	BAD2	BAD3	BAD4
봤	비	빅	빈	윌	빔	빔	보	본	부	부	부	부	부	부	부
BAD5	BAD6	BAD7	BAD8	BAD9	BADA	BADB	BADC	BADD	BADE	BADF	BAE0	BAE1	BAE2	BAE3	BAE4
부	부	부	부	부	부	부	부	부	부	부	부	부	부	부	부
BAE5	BAE6	BAE7	BAE8	BAE9	BAEA	BAEB	BAEC	BAED	BAEE	BAEF	BAF0	BAF1	BAF2	BAF3	BAF4
부	부	부	부	부	부	부	부	부	부	부	부	부	부	부	부

Figure 80. Hangeul (4 of 10)

BAF5	BAF6	BAF7	BAF8	BAF9	BAFA	BAFB	BAFC	BAFD	BAFE	BBA1	BBA2	BBA3	BBA4	BBA5	BBA6
비	비	비	비	비	비	비	빠	빠	빠	빠	빠	빠	빠	빠	빠
고	고	고	고	고	고	고	빠	빠	빠	빠	빠	빠	빠	빠	빠
BBA7	BBA8	BBA9	BBA0	BBAB	BBAC	BBAD	BBAE	BBAF	BBB0	BBB1	BBB2	BBB3	BBB4	BBB5	BBB6
빠	빠	빠	빠	빠	빠	빠	빠	빠	빠	빠	빠	빠	빠	빠	빠
고	고	고	고	고	고	고	빠	빠	빠	빠	빠	빠	빠	빠	빠
BBB7	BBB8	BBB9	BBBA	BBBB	BBBC	BBBD	BBBE	BBBF	BBC0	BBC1	BBC2	BBC3	BBC4	BBC5	BBC6
빠	빠	빠	빠	빠	빠	빠	빠	빠	빠	빠	빠	빠	빠	빠	빠
고	고	고	고	고	고	고	빠	빠	빠	빠	빠	빠	빠	빠	빠
BBC7	BBC8	BBC9	BBCA	BBCB	BBC	BBCD	BBC	BBCF	BBD0	BBD1	BBD2	BBD3	BBD4	BBD5	BBD6
빠	빠	빠	빠	빠	빠	빠	빠	빠	빠	빠	빠	빠	빠	빠	빠
고	고	고	고	고	고	고	빠	빠	빠	빠	빠	빠	빠	빠	빠
BBD7	BBD8	BBD9	BBDA	BBDB	BBDC	BBDD	BBDE	BBDF	BBE0	BBE1	BBE2	BBE3	BBE4	BBE5	BBE6
빠	빠	빠	빠	빠	빠	빠	빠	빠	빠	빠	빠	빠	빠	빠	빠
고	고	고	고	고	고	고	빠	빠	빠	빠	빠	빠	빠	빠	빠
BBE7	BBE8	BBE9	BBEA	BBE	BBEC	BBED	BBE	BBEF	BBF0	BBF1	BBF2	BBF3	BBF4	BBF5	BBF6
사	사	사	사	사	사	사	사	사	사	사	사	사	사	사	사
고	고	고	고	고	고	고	사	사	사	사	사	사	사	사	사
BBF7	BBF8	BBF9	BBFA	BBFB	BBFC	BBFD	BBFE	BCA1	BCA2	BCA3	BCA4	BCA5	BCA6	BCA7	BCA8
사	사	사	사	사	사	사	사	사	사	사	사	사	사	사	사
고	고	고	고	고	고	고	사	사	사	사	사	사	사	사	사
BCA9	BCAA	BCAB	BCAC	BCAD	BCAE	BCAF	BCB0	BCB1	BCB2	BCB3	BCB4	BCB5	BCB6	BCB7	BCB8
사	사	사	사	사	사	사	사	사	사	사	사	사	사	사	사
고	고	고	고	고	고	고	사	사	사	사	사	사	사	사	사
BCB9	BCBA	BCBB	BCBC	BCBD	BCBE	BCBF	BCC0	BCC1	BCC2	BCC3	BCC4	BCC5	BCC6	BCC7	BCC8
사	사	사	사	사	사	사	사	사	사	사	사	사	사	사	사
고	고	고	고	고	고	고	사	사	사	사	사	사	사	사	사
BCC9	BCCA	BCCB	BCCC	BCCD	BCCE	BCCF	BCD0	BCD1	BCD2	BCD3	BCD4	BCD5	BCD6	BCD7	BCD8
사	사	사	사	사	사	사	사	사	사	사	사	사	사	사	사
고	고	고	고	고	고	고	사	사	사	사	사	사	사	사	사
BCD9	BCDA	BCDB	BCDC	BCDD	BCDE	BCDF	BCE0	BCE1	BCE2	BCE3	BCE4	BCE5	BCE6	BCE7	BCE8
사	사	사	사	사	사	사	사	사	사	사	사	사	사	사	사
고	고	고	고	고	고	고	사	사	사	사	사	사	사	사	사
BCE9	BCEA	BCEB	BCEC	BCED	BCEE	BCEF	BCF0	BCF1	BCF2	BCF3	BCF4	BCF5	BCF6	BCF7	BCF8
사	사	사	사	사	사	사	사	사	사	사	사	사	사	사	사
고	고	고	고	고	고	고	사	사	사	사	사	사	사	사	사
BCF9	BCFA	BCFB	BCFC	BCFD	BCFE	BDA1	BDA2	BDA3	BDA4	BDA5	BDA6	BDA7	BDA8	BDA9	BDA0
사	사	사	사	사	사	사	사	사	사	사	사	사	사	사	사
고	고	고	고	고	고	고	사	사	사	사	사	사	사	사	사
BDAB	BDAC	BDAD	BDAE	BDAF	BDB0	BDB1	BDB2	BDB3	BDB4	BDB5	BDB6	BDB7	BDB8	BDB9	BDBA
사	사	사	사	사	사	사	사	사	사	사	사	사	사	사	사
고	고	고	고	고	고	고	사	사	사	사	사	사	사	사	사
BDBB	BDBC	BDBD	BDBE	BDBF	BDC0	BDC1	BDC2	BDC3	BDC4	BDC5	BDC6	BDC7	BDC8	BDC9	BDCA
사	사	사	사	사	사	사	사	사	사	사	사	사	사	사	사
고	고	고	고	고	고	고	사	사	사	사	사	사	사	사	사
BDCB	BDCC	BDCD	BDCE	BDCF	BDD0	BDD1	BDD2	BDD3	BDD4	BDD5	BDD6	BDD7	BDD8	BDD9	BDDA
사	사	사	사	사	사	사	사	사	사	사	사	사	사	사	사
고	고	고	고	고	고	고	사	사	사	사	사	사	사	사	사

Figure 81. Hangeul (5 of 10)

BDDB	BDDC	BDDD	BDDE	BDDF	BDE0	BDE1	BDE2	BDE3	BDE4	BDE5	BDE6	BDE7	BDE8	BDE9	BDEA
쑈	쑉	쑊	쑋	쑌	쑍	쑎	쑏	쑐	쑑	쑒	쑓	쑔	쑕	쑖	쑗
BDEB	BDEC	BDED	BDEE	BDEF	BDF0	BDF1	BDF2	BDF3	BDF4	BDF5	BDF6	BDF7	BDF8	BDF9	BDEA
쑘	쑙	쑚	쑛	쑜	쑝	쑞	쑟	쑠	쑡	쑢	쑣	쑤	쑥	쑦	쑧
BDFB	BDFC	BDFD	BDFE	BEA1	BEA2	BEA3	BEA4	BEA5	BEA6	BEA7	BEA8	BEA9	BEAA	BEAB	BEAC
쑨	쑩	쑪	쑫	쑬	쑭	쑮	쑯	쑰	쑱	쑲	쑳	쑴	쑵	쑶	쑷
BEAD	BEAE	BEAF	BEBO	BEB1	BEB2	BEB3	BEB4	BEB5	BEB6	BEB7	BEB8	BEB9	BEBA	BEBB	BEBC
쑸	쑹	쑺	쑻	쑼	쑽	쑾	쑿	쑻	쑼	쑽	쑾	쑿	쑻	쑼	쑽
BEBD	BEBE	BEBF	BEC0	BEC1	BEC2	BEC3	BEC4	BEC5	BEC6	BEC7	BEC8	BEC9	BECA	BECB	BECC
쑾	쑿	쑻	쑼	쑽	쑾	쑿	쑻	쑼	쑽	쑾	쑿	쑻	쑼	쑽	쑾
BECD	BECE	BECF	BED0	BED1	BED2	BED3	BED4	BED5	BED6	BED7	BED8	BED9	BEDA	BEDB	BEDC
쑾	쑿	쑻	쑼	쑽	쑾	쑿	쑻	쑼	쑽	쑾	쑿	쑻	쑼	쑽	쑾
BEDD	BEDE	BEDF	BEE0	BEE1	BEE2	BEE3	BEE4	BEE5	BEE6	BEE7	BEE8	BEE9	BEEA	BEEB	BEEC
쑾	쑿	쑻	쑼	쑽	쑾	쑿	쑻	쑼	쑽	쑾	쑿	쑻	쑼	쑽	쑾
BEED	BEEE	BEEF	BEF0	BEF1	BEF2	BEF3	BEF4	BEF5	BEF6	BEF7	BEF8	BEF9	BEFA	BEFB	BEFC
쑾	쑿	쑻	쑼	쑽	쑾	쑿	쑻	쑼	쑽	쑾	쑿	쑻	쑼	쑽	쑾
BEFD	BEFE	BFA1	BFA2	BFA3	BFA4	BFA5	BFA6	BFA7	BFA8	BFA9	BFAA	BFAB	BFAC	BFAD	BFAE
쑾	쑿	쑻	쑼	쑽	쑾	쑿	쑻	쑼	쑽	쑾	쑿	쑻	쑼	쑽	쑾
BFAF	BFB0	BFB1	BFB2	BFB3	BFB4	BFB5	BFB6	BFB7	BFB8	BFB9	BFBA	BFBB	BFBC	BFBD	BFBE
쑾	쑿	쑻	쑼	쑽	쑾	쑿	쑻	쑼	쑽	쑾	쑿	쑻	쑼	쑽	쑾
BFBF	BFC0	BFC1	BFC2	BFC3	BFC4	BFC5	BFC6	BFC7	BFC8	BFC9	BFCA	BFCB	BFCC	BFCD	BFCE
쑾	쑿	쑻	쑼	쑽	쑾	쑿	쑻	쑼	쑽	쑾	쑿	쑻	쑼	쑽	쑾
BFCF	BFD0	BFD1	BFD2	BFD3	BFD4	BFD5	BFD6	BFD7	BFD8	BFD9	BFDA	BFDB	BFDC	B added	B added
쑾	쑿	쑻	쑼	쑽	쑾	쑿	쑻	쑼	쑽	쑾	쑿	쑻	쑼	쑽	쑾
B added	B added	B added	B added	B added	B added	B added	B added	B added	B added	B added	B added	B added	B added	B added	B added
쑾	쑿	쑻	쑼	쑽	쑾	쑿	쑻	쑼	쑽	쑾	쑿	쑻	쑼	쑽	쑾
B added	B added	B added	B added	B added	B added	B added	B added	B added	B added	B added	B added	B added	B added	B added	B added
쑾	쑿	쑻	쑼	쑽	쑾	쑿	쑻	쑼	쑽	쑾	쑿	쑻	쑼	쑽	쑾
COA1	COA2	COA3	COA4	COA5	COA6	COA7	COA8	COA9	COAA	COAB	COAC	COAD	COAE	COAF	COB0
쑾	쑿	쑻	쑼	쑽	쑾	쑿	쑻	쑼	쑽	쑾	쑿	쑻	쑼	쑽	쑾
COB1	COB2	COB3	COB4	COB5	COB6	COB7	COB8	COB9	COBA	COBB	COBC	COBD	COBE	COBF	COC0
쑾	쑿	쑻	쑼	쑽	쑾	쑿	쑻	쑼	쑽	쑾	쑿	쑻	쑼	쑽	쑾

Figure 82. Hangeul (6 of 10)

C0C1	C0C2	C0C3	C0C4	C0C5	C0C6	C0C7	C0C8	C0C9	C0CA	C0CB	C0CC	C0CD	C0CE	C0CF	C0D0
을	욱	욱	을	을	을	이	인	일	임	잇	이	익	인	일	일
C0D1	C0D2	C0D3	C0D4	C0D5	C0D6	C0D7	C0D8	C0D9	C0DA	C0DB	C0DC	C0DD	C0DE	C0DF	C0E0
이	이	임	임	이	이	이	이	이	자	작	잔	잔	잔	잔	잔
C0E1	C0E2	C0E3	C0E4	C0E5	C0E6	C0E7	C0E8	C0E9	C0EA	C0EB	C0EC	C0ED	C0EE	C0EF	C0F0
잠	잠	자	자	장	장	재	재	재	재	재	재	재	재	재	재
C0F1	C0F2	C0F3	C0F4	C0F5	C0F6	C0F7	C0F8	C0F9	C0FA	C0FB	C0FC	C0FD	C0FE	C1A1	C1A2
작	작	작	작	잠	장	재	재	재	저	적	전	전	전	전	전
C1A3	C1A4	C1A5	C1A6	C1A7	C1A8	C1A9	C1AA	C1AB	C1AC	C1AD	C1AE	C1AF	C1B0	C1B1	C1B2
전	전	전	제	제	제	제	제	제	제	제	제	제	전	전	전
C1B3	C1B4	C1B5	C1B6	C1B7	C1B8	C1B9	C1BA	C1BB	C1BC	C1BD	C1BE	C1BF	C1C0	C1C1	C1C2
전	전	제	조	조	조	조	조	조	조	조	조	조	조	조	조
C1C3	C1C4	C1C5	C1C6	C1C7	C1C8	C1C9	C1CA	C1CB	C1CC	C1CD	C1CE	C1CF	C1D0	C1D1	C1D2
작	작	작	작	왕	재	재	재	재	재	재	재	재	재	재	재
C1D3	C1D4	C1D5	C1D6	C1D7	C1D8	C1D9	C1DA	C1DB	C1DC	C1DD	C1DE	C1DF	C1E0	C1E1	C1E2
조	조	조	조	조	조	조	조	조	조	조	조	조	조	조	조
C1E3	C1E4	C1E5	C1E6	C1E7	C1E8	C1E9	C1EA	C1EB	C1EC	C1ED	C1EE	C1EF	C1F0	C1F1	C1F2
조	조	조	조	조	조	조	조	조	조	조	조	조	조	조	조
C1F3	C1F4	C1F5	C1F6	C1F7	C1F8	C1F9	C1FA	C1FB	C1FC	C1FD	C1FE	C2A1	C2A2	C2A3	C2A4
조	조	조	조	조	조	조	조	조	조	조	조	조	조	조	조
C2A5	C2A6	C2A7	C2A8	C2A9	C2AA	C2AB	C2AC	C2AD	C2AE	C2AF	C2B0	C2B1	C2B2	C2B3	C2B4
파	파	파	파	파	파	파	파	파	파	파	파	파	파	파	파
C2B5	C2B6	C2B7	C2B8	C2B9	C2BA	C2BB	C2BC	C2BD	C2BE	C2BF	C2C0	C2C1	C2C2	C2C3	C2C4
재	재	재	재	재	재	재	재	재	재	재	재	재	재	재	재
C2C5	C2C6	C2C7	C2C8	C2C9	C2CA	C2CB	C2CC	C2CD	C2CE	C2CF	C2D0	C2D1	C2D2	C2D3	C2D4
재	재	재	재	재	재	재	재	재	재	재	재	재	재	재	재
C2D5	C2D6	C2D7	C2D8	C2D9	C2DA	C2DB	C2DC	C2DD	C2DE	C2DF	C2E0	C2E1	C2E2	C2E3	C2E4
재	재	재	재	재	재	재	재	재	재	재	재	재	재	재	재
C2E5	C2E6	C2E7	C2E8	C2E9	C2EA	C2EB	C2EC	C2ED	C2EE	C2EF	C2F0	C2F1	C2F2	C2F3	C2F4
재	재	재	재	재	재	재	재	재	재	재	재	재	재	재	재
C2F5	C2F6	C2F7	C2F8	C2F9	C2FA	C2FB	C2FC	C2FD	C2FE	C3A1	C3A2	C3A3	C3A4	C3A5	C3A6
재	재	재	재	재	재	재	재	재	재	재	재	재	재	재	재

Figure 83. Hangeul (7 of 10)

C3A7	C3A8	C3A9	C3AA	C3AB	C3AC	C3AD	C3AE	C3AF	C3B0	C3B1	C3B2	C3B3	C3B4	C3B5	C3B6
첼	첼	첼	첼	첼	첼	차	찬	창	찰	참	창	처	척	천	철
C3B7	C3B8	C3B9	C3BA	C3BB	C3BC	C3BD	C3BE	C3BF	C3C0	C3C1	C3C2	C3C3	C3C4	C3C5	C3C6
침	침	천	천	천	체	체	체	체	첼	첼	첼	첼	첼	천	천
C3C7	C3C8	C3C9	C3CA	C3CB	C3CC	C3CD	C3CE	C3CF	C3D0	C3D1	C3D2	C3D3	C3D4	C3D5	C3D6
체	체	체	초	촉	촌	출	음	음	웃	웅	차	환	활	항	치
C3D7	C3D8	C3D9	C3DA	C3DB	C3DC	C3DD	C3DE	C3DF	C3E0	C3E1	C3E2	C3E3	C3E4	C3E5	C3E6
흰	힐	힘	힘	힛	힛	교	음	추	촉	촌	출	음	음	웃	웅
C3E7	C3E8	C3E9	C3EA	C3EB	C3EC	C3ED	C3EE	C3EF	C3F0	C3F1	C3F2	C3F3	C3F4	C3F5	C3F6
치	힛	체	헨	치	힌	힐	힘	힘	힛	힛	츄	훈	출	음	웅
C3F7	C3F8	C3F9	C3FA	C3FB	C3FC	C3FD	C3FE	C4A1	C4A2	C4A3	C4A4	C4A5	C4A6	C4A7	C4A8
츠	촉	촌	출	음	음	웃	웅	치	척	천	침	침	침	침	침
C4A9	C4AA	C4AB	C4AC	C4AD	C4AE	C4AF	C4B0	C4B1	C4B2	C4B3	C4B4	C4B5	C4B6	C4B7	C4B8
치	침	카	각	칸	칼	قام	قام	카	강	개	캐	캐	캐	캠	캠
C4B9	C4BA	C4BB	C4BC	C4BD	C4BE	C4BF	C4C0	C4C1	C4C2	C4C3	C4C4	C4C5	C4C6	C4C7	C4C8
캐	캐	캠	카	각	강	커	컻	컨	컨	컬	کم	کم	커	커	컻
C4C9	C4CA	C4CB	C4CC	C4CD	C4CE	C4CF	C4D0	C4D1	C4D2	C4D3	C4D4	C4D5	C4D6	C4D7	C4D8
케	캐	켄	컬	کم	کم	케	켄	커	컨	컬	کم	کم	커	커	컻
C4D9	C4DA	C4DB	C4DC	C4DD	C4DE	C4DF	C4E0	C4E1	C4E2	C4E3	C4E4	C4E5	C4E6	C4E7	C4E8
케	코	목	몬	몰	몸	몹	몹	몹	카	각	관	칼	قام	قام	캐
C4E9	C4EA	C4EB	C4EC	C4ED	C4EE	C4EF	C4F0	C4F1	C4F2	C4F3	C4F4	C4F5	C4F6	C4F7	C4F8
랭	키	킬	코	쿠	국	군	쿨	몸	몹	몹	몹	몹	키	퀸	퀸
C4F9	C4FA	C4FB	C4FC	C4FD	C4FE	C5A1	C5A2	C5A3	C5A4	C5A5	C5A6	C5A7	C5A8	C5A9	C5AA
퀘	퀸	퀴	퀵	퀸	퀵	퀵	퀵	퀵	퀵	큐	군	쿨	몸	크	크
C5AB	C5AC	C5AD	C5AE	C5AF	C5B0	C5B1	C5B2	C5B3	C5B4	C5B5	C5B6	C5B7	C5B8	C5B9	C5BA
큰	쿨	몸	몹	몹	키	킵	킨	킬	킴	킴	킴	킴	타	탁	탄
C5BB	C5BC	C5BD	C5BE	C5BF	C5C0	C5C1	C5C2	C5C3	C5C4	C5C5	C5C6	C5C7	C5C8	C5C9	C5CA
탈	탈	탐	탐	탐	탐	탕	태	택	텐	탈	탐	탐	탐	탐	탱
C5CB	C5CC	C5CD	C5CE	C5CF	C5D0	C5D1	C5D2	C5D3	C5D4	C5D5	C5D6	C5D7	C5D8	C5D9	C5DA
타	탕	터	터	터	털	털	털	털	털	털	털	털	테	텍	텐
C5DB	C5DC	C5DD	C5DE	C5DF	C5E0	C5E1	C5E2	C5E3	C5E4	C5E5	C5E6	C5E7	C5E8	C5E9	C5EA
템	템	텐	텐	터	턴	텠	테	텐	토	톡	톤	톨	톨	톨	톨

Figure 84. Hangeul (8 of 10)

















C5EB	C5EC	C5ED	C5EE	C5EF	C5F0	C5F1	C5F2	C5F3	C5F4	C5F5	C5F6	C5F7	C5F8	C5F9	C5FA
퐁	퐁	퐁	퐁	퐁	퐁	퐁	퐁	퐁	퐁	퐁	퐁	퐁	퐁	퐁	퐁
C5FB	C5FC	C5FD	C5FE	C6A1	C6A2	C6A3	C6A4	C6A5	C6A6	C6A7	C6A8	C6A9	C6AA	C6AB	C6AC
퐁	퐁	퐁	퐁	퐁	퐁	퐁	퐁	퐁	퐁	퐁	퐁	퐁	퐁	퐁	퐁
C6AD	C6AE	C6AF	C6B0	C6B1	C6B2	C6B3	C6B4	C6B5	C6B6	C6B7	C6B8	C6B9	C6BA	C6BB	C6BC
퐁	퐁	퐁	퐁	퐁	퐁	퐁	퐁	퐁	퐁	퐁	퐁	퐁	퐁	퐁	퐁
C6BD	C6BE	C6BF	C6C0	C6C1	C6C2	C6C3	C6C4	C6C5	C6C6	C6C7	C6C8	C6C9	C6CA	C6CB	C6CC
퐁	퐁	퐁	퐁	퐁	퐁	퐁	퐁	퐁	퐁	퐁	퐁	퐁	퐁	퐁	퐁
C6CD	C6CE	C6CF	C6D0	C6D1	C6D2	C6D3	C6D4	C6D5	C6D6	C6D7	C6D8	C6D9	C6DA	C6DB	C6DC
퐁	퐁	퐁	퐁	퐁	퐁	퐁	퐁	퐁	퐁	퐁	퐁	퐁	퐁	퐁	퐁
C6DD	C6DE	C6DF	C6E0	C6E1	C6E2	C6E3	C6E4	C6E5	C6E6	C6E7	C6E8	C6E9	C6EA	C6EB	C6EC
퐁	퐁	퐁	퐁	퐁	퐁	퐁	퐁	퐁	퐁	퐁	퐁	퐁	퐁	퐁	퐁
C6ED	C6EE	C6EF	C6F0	C6F1	C6F2	C6F3	C6F4	C6F5	C6F6	C6F7	C6F8	C6F9	C6FA	C6FB	C6FC
퐁	퐁	퐁	퐁	퐁	퐁	퐁	퐁	퐁	퐁	퐁	퐁	퐁	퐁	퐁	퐁
C6FD	C6FE	C7A1	C7A2	C7A3	C7A4	C7A5	C7A6	C7A7	C7A8	C7A9	C7AA	C7AB	C7AC	C7AD	C7AE
퐁	퐁	퐁	퐁	퐁	퐁	퐁	퐁	퐁	퐁	퐁	퐁	퐁	퐁	퐁	퐁
C7AF	C7B0	C7B1	C7B2	C7B3	C7B4	C7B5	C7B6	C7B7	C7B8	C7B9	C7BA	C7BB	C7BC	C7BD	C7BE
퐁	퐁	퐁	퐁	퐁	퐁	퐁	퐁	퐁	퐁	퐁	퐁	퐁	퐁	퐁	퐁
C7BF	C7C0	C7C1	C7C2	C7C3	C7C4	C7C5	C7C6	C7C7	C7C8	C7C9	C7CA	C7CB	C7CC	C7CD	C7CE
퐁	퐁	퐁	퐁	퐁	퐁	퐁	퐁	퐁	퐁	퐁	퐁	퐁	퐁	퐁	퐁
C7CF	C7D0	C7D1	C7D2	C7D3	C7D4	C7D5	C7D6	C7D7	C7D8	C7D9	C7DA	C7DB	C7DC	C7DD	C7DE
퐁	퐁	퐁	퐁	퐁	퐁	퐁	퐁	퐁	퐁	퐁	퐁	퐁	퐁	퐁	퐁
C7DF	C7E0	C7E1	C7E2	C7E3	C7E4	C7E5	C7E6	C7E7	C7E8	C7E9	C7EA	C7EB	C7EC	C7ED	C7EE
퐁	퐁	퐁	퐁	퐁	퐁	퐁	퐁	퐁	퐁	퐁	퐁	퐁	퐁	퐁	퐁
C7EF	C7F0	C7F1	C7F2	C7F3	C7F4	C7F5	C7F6	C7F7	C7F8	C7F9	C7FA	C7FB	C7FC	C7FD	C7FE
퐁	퐁	퐁	퐁	퐁	퐁	퐁	퐁	퐁	퐁	퐁	퐁	퐁	퐁	퐁	퐁
C8A1	C8A2	C8A3	C8A4	C8A5	C8A6	C8A7	C8A8	C8A9	C8AA	C8AB	C8AC	C8AD	C8AE	C8AF	C8B0
퐁	퐁	퐁	퐁	퐁	퐁	퐁	퐁	퐁	퐁	퐁	퐁	퐁	퐁	퐁	퐁
C8B1	C8B2	C8B3	C8B4	C8B5	C8B6	C8B7	C8B8	C8B9	C8BA	C8BB	C8BC	C8BD	C8BE	C8BF	C8C0
퐁	퐁	퐁	퐁	퐁	퐁	퐁	퐁	퐁	퐁	퐁	퐁	퐁	퐁	퐁	퐁
C8C1	C8C2	C8C3	C8C4	C8C5	C8C6	C8C7	C8C8	C8C9	C8CA	C8CB	C8CC	C8CD	C8CE	C8CF	C8D0
퐁	퐁	퐁	퐁	퐁	퐁	퐁	퐁	퐁	퐁	퐁	퐁	퐁	퐁	퐁	퐁

Figure 85. Hangeul (9 of 10)

C8D1	C8D2	C8D3	C8D4	C8D5	C8D6	C8D7	C8D8	C8D9	C8DA	C8DB	C8DC	C8DD	C8DE	C8DF	C8E0
헤	헝	헐	헑	헒	헓	헔	헕	헖	헗	험	헙	헚	헛	헜	헝
C8E1	C8E2	C8E3	C8E4	C8E5	C8E6	C8E7	C8E8	C8E9	C8EA	C8EB	C8EC	C8ED	C8EE	C8EF	C8F0
훈	흀	흁	흂	흃	흄	흅	흆	흇	흈	흉	흊	흋	흌	흍	흎
C8F1	C8F2	C8F3	C8F4	C8F5	C8F6	C8F7	C8F8	C8F9	C8FA	C8FB	C8FC	C8FD	C8FE		
히	힉	힐	힌	힍	힎	힏	힐	힑	힒	힓	힔	힕	힖		

Figure 86. Hangeul (10 of 10)

Code Page 1088

HEX DIGITS	0-	1-	2-	3-	4-	5-	6-	7-	8-	9-	A-	B-	C-	D-	E-	F-
1ST →	0-	1-	2-	3-	4-	5-	6-	7-	8-	9-	A-	B-	C-	D-	E-	F-
2ND ↓																
-0			(SP) SP010000	0 ND100000	@ SM050000	P LP020000	` SD130000	p LP010000								
-1			! SP020000	1 ND010000	A LA020000	Q LQ020000	a LA010000	q LQ010000								
-2			" SP040000	2 ND020000	B LB020000	R LR020000	b LB010000	r LR010000								
-3		!! SP330000	# SM010000	3 ND030000	C LC020000	S LS020000	c LC010000	s LS010000								
-4			\$ SC030000	4 ND040000	D LD020000	T LT020000	d LD010000	t LT010000								
-5			% SM020000	5 ND050000	E LE020000	U LU020000	e LE010000	u LU010000								
-6			& SM030000	6 ND060000	F LF020000	V LV020000	f LF010000	v LV010000								
-7	• SM570000		' SP050000	7 ND070000	G LG020000	W LW020000	g LG010000	w LW010000								
-8		↑ SM320000	(SP060000	8 ND080000	H LH020000	X LX020000	h LH010000	x LX010000								
-9	○ SM750000	) SP070000	9 ND090000	I LI020000	Y LY020000	i LI010000	y LY010000								
-A		→ SM310000	* SM040000	: SP130000	J LJ020000	Z LZ020000	j LJ010000	z LZ010000								
-B	♂ SM280000	← SM300000	+ SA010000	; SP140000	K LK020000	[SM060000	k LK010000	{ SM110000								
-C	♀ SM290000	└ SA420000	, SP080000	< SA030000	L LL020000	W SC140000	l LL010000	 SM130000								
-D	♪ SM930000	↔ SM780000	- SP100000	= SA040000	M LM020000] SM080000	m LM010000	} SM140000								
-E	♪ SM910000	▲ SM600000	. SP110000	> SA050000	N LN020000	^ SD150000	n LN010000	~ SD190000								
-F	☀ SM690000	▼ SV040000	/ SP120000	? SP150000	O LO020000	_ SP090000	o LO010000	◻ SM790000								

Code Page 01088

Appendix A. JavaPOS support for UnifiedPOS device statistics properties

Common properties

Table 207. Description of common properties

Common Properties	Description	Value
UnifiedPOSVersion	Version of the UnifiedPOS specification supported	UPOS Version (for example: 1.9.1)
DeviceCategory	Device category (for example: POSPrinter)	[Corresponding category]
ManufacturerName	Device manufacturer's name	IBM
ModelName	Device model name	See the section for the specific device.
SerialNumber	Device serial number	[Serial_Number]
ManufactureDate	Device manufacture date	See the section for the specific device.
FirmwareRevision	Device firmware revision	[Firmware_Version]
Interface	Device hardware interface (for example: USB)	RS232/RS485/USB/Proprietary
InstallationDate	Device installation date	Not supported
HoursPoweredCount	Number of hours powered On	Not supported
CommunicationErrorCount	Number of communication errors	Not supported

Notes:

1. Interface property used the *Proprietary* value for PS/2 and Embedded devices.
2. SerialNumber property for USB devices may not match the device label, except for the 4610 POSPrinter.
3. The ManufactureDate format for the [Printer/MICR/CheckScanner/CashDrawer] is *WWYY*, where *WW* is a two-digit representation for the week of the year the printer was manufactured, and *YY* is the last two digits of the year it was manufactured.
4. EIA232 hardware interface use RS232 as a value.

Support for the following properties applies to all devices:

- CapStatisticsReporting: Yes
- CapUpdateStatistics: No

Cash drawer

Table 208. Cash drawer

System/device	Bus	Model name value	
		Port 3A	Port 3B
SurePOS 730/750	USB	4800-73X/75X - A	4800-73X/75X - B
POSPrinter 4610	USB / EIA232 / RS485	4610 - A	4610 - B
SurePOS 300	Embedded	4800-72x/74x/78x, 4810-3xx	4800-72x/74x/78x, 4810-3xx
SurePOS 500/600/Kiosk	EIA232	4840-xx1/xx1/xx3 - A	4840-xx1/xx1/xx3 - A
SurePOS 72x/74x/78x	Embedded	4800-72x/74x/78x, 4810-3xx	4800-72x/74x/78x, 4810-3xx
SurePOS 4694	RS485	4694-2xx/3xx - A	4694-2xx/3xx - B
SurePOS 4674	Embedded	4674 - A	4674 - B
SureOne 4614/4615 SurePOS 100	Embedded	461x	
AnyPlace POS Hub	USB	AnyPlace Hub	

Table 209. Cash drawer common properties

Common Properties	SurePOS 730/750 USB	POS Printer 4610 EIA232/ RS485/ USB	SurePOS 300 Embedded	SurePOS 500/ 600/ Kiosk EIA232	SurePOS 72x/ 74x/ 78x Embedded	SurePOS 4694 - RS485	SurePOS 4674 Embedded	SureOne/ SurePOS 100 Embedded	AnyPlace POS Hub - USB
UnifiedPOSVersion	Y	Y	Y	Y	Y	Y	Y	Y	Y
DeviceCategory	Y	Y	Y	Y	Y	Y	Y	Y	Y
ManufacturerName	Y	Y	Y	Y	Y	Y	Y	Y	Y
ModelName	Y	Y	Y	Y	Y	Y	Y	Y	Y
SerialNumber	Y	Y	N	N	N	N	N	N	Y
ManufactureDate	N	N	N	N	N	N	N	N	N
Mechanical Revision	N	N	N	N	N	N	N	N	N
FirmwareRevision	Y	Y	N	N	N	N	N	N	N
Interface	Y	Y	Y	Y	Y	Y	Y	Y	Y
InstallationDate	N	N	N	N	N	N	N	N	N
HoursPowered Count	N	N	N	N	N	N	N	N	N
Communication ErrorCount	N	N	N	N	N	N	N	N	N

Table 210. Cash drawer specific properties

Specific Properties	SurePOS 730/750 USB	POS Printer 4610 EIA232/ RS485/ USB	SurePOS 300 Embed-ded	SurePOS 500/ 600/ Kiosk EIA232	SurePOS 72x/ 74x/ 78x Embed-ded	SurePOS 4694 - RS485	SurePOS 4674 Embed-ded	SureOne/ SurePOS 100 Embe-ded	Any-Place POS Hub - USB
DrawerGoodOpen Count	N	N	N	N	N	N	N	N	N
DrawerFailedOpen Count	N	N	N	N	N	N	N	N	N

Note: 730/750 USB devices use BCD level for Firmware Revision.

Check scanner

Check Scanner is only available on IBM 4610 PosPrinter models T18 and T19.

Table 211. Check scanner

Device	Bus	Model name value
POSPrinter 4610-T18/T19	USB / EIA232 / RS485	4610

Table 212. Check scanner common properties

Common Properties	Description	POSPrinter 4610 -T18/T19 - EIA232/RS485/USB Supported:
UnifiedPOSVersion	Version of UnifiedPOS specification supported	Y
DeviceCategory	Device Category	Y
ManufacturerName	Device manufacturer's name	Y
ModelName	Device model name	Y
SerialNumber	Device serial number	Y
ManufactureDate (WWYY format)	Device manufacture date	Y
MechanicalRevision	Device hardware revision	N
FirmwareRevision	Device firmware revision	Y
Interface	Device hardware interface	Y
InstallationDate	Device installation date	N
HoursPoweredOn	Number of hours powered On	N
CommunicationErrorCount	Number of communication errors	N

Table 213. Check scanner manufacturer properties

Manufacturer properties	Unit of measure	Description	POSPrinter 4610 -T18/T19 - EIA232/RS485/USB supported:
IBM_CheckScannedCount	"" - empty	Number of checks scanned	Y

Table 213. Check scanner manufacturer properties (continued)

Manufacturer properties	Unit of measure	Description	POSPrinter 4610 -T18/T19 - EIA232/RS485/USB supported:
IBM_ChecksFailedQualityCount	"" - empty	Number of scanned checks failed to meet internal image quality test	Y
IBM_CheckScannerBrightnessQuality	"" - empty	Check Scanner Brightness Quality	Y
IBM_CheckScannerContrastQuality	"" - empty	Check Scanner Contrast Quality	Y
IBM_CheckScannerFocusQuality	"" - empty	Check Scanner Focus Quality	Y

Notes:

1. CheckScanner microcode level used for firmware revision
2. ManufacturerDate is only available for new POSPrinters (after December, 2005). Older ones are not supported.
3. The CheckScanner should be cleaned or recalibrated if the following values are not met:
 - IBM_CheckScannerBrightnessQuality: 90 decimal
 - IBM_CheckScannerContrastQuality: 90 decimal
 - IBM_CheckScannerFocusQuality: 77 decimal
4. For 4689 USB and RS485 models, PaperCutCount increments its value by 10 after 10 cuts, not one by one.

Fiscal printer

Table 214. Fiscal printer

Device	Bus	Model name value
4610-KCx	EIA232	KCX*
4610-KDx	EIA232	KDX*
4610-GDx	EIA232	GDx*
3FA	RS485	3Fx/GRX/KRX/KSX
3F2	RS485	3Fx/GRX/KRX/KSX
3F	RS485	3Fx/GRX/KRX/KSX
3FB	RS485	3Fx/GRX/KRX/KSX
3Bx	RS485	3Fx/GRX/KRX/KSX
GRx	RS485	3Fx/GRX/KRX/KSX
KRx	RS485	3Fx/GRX/KRX/KSX
KSx	RS485	3Fx/GRX/KRX/KSX
4610-GEx	USB	GEX/GBX/GH5
4610-GBx	USB	GEX/GBX/GH5
4610-KH5	USB	KH5
4610-GH5	USB	GEX/GBX/GH5

Table 215. Fiscal printer common properties

Common Properties	USB	EIA232	RS485
UnifiedPOSVersion	Y	Y	Y
DeviceCategory	Y	Y	Y
ManufacturerName	Y	Y	Y
ModelName	Y	Y	Y
SerialNumber	Y	N	N
ManufactureDate	N	N	N
MechanicalRevision	N	N	N
FirmwareRevision	Y	N	N
Interface	Y	Y	Y
InstallationDate	N	N	N
HoursPoweredOn	N	N	N
CommunicationErrorCount	N	N	N

Table 216. Fiscal printer specific properties

Specific Properties	USB	EIA232	RS485
BarcodePrintedCount	N	N	N
FormInsertionCount	N	N	N
HomeErrorCount	N	N	N
JournalCharacterPrinted Count	N	N	N
JournalLinePrintedCount	N	N	N
MaximumTempReached Count	N	N	N
NVRAMWriteCount	N	N	N
PaperCutCount	N	N	N
FailedPaperCutCount	N	N	N
PrinterFaultCount	N	N	N
PrintSideChangeCount	N	N	N
FailedPrintSideChange Count	N	N	N
ReceiptCharacterPrinted Count	N	N	N
ReceiptCoverOpenCount	N	N	N
ReceiptLineFeedCount	N	N	N
ReceiptLinePrintedCount	N	N	N
SlipCharacterPrintedCount	N	N	N
SlipCoverOpenCount	N	N	N
SlipLineFeedCount	N	N	N
SlipLinePrintedCount	N	N	N
StampFiredCount	N	N	N

Note: USB devices use BCD level for firmware revision.

Hard totals

Table 217. Hard Totals

Device	Bus	Model name value
NVRAM 730/750	USB	4800-73X/75X
NVRAM 72X/74X/78X	Embedded	4800-72x/74x/78x
4694	Embedded	4694
4674	Embedded	4674

Table 218. Hard totals common properties

Common properties	Description	Support USB	Support embedded
UnifiedPOSVersion	Version of the UnifiedPOS specification supported	Y	Y
DeviceCategory	Device category	Y	Y
ManufacturerName	Device manufacturer's name	Y	Y
ModelName	Device model name	Y	Y
SerialNumber	Device serial number	Y	N
ManufactureDate	Device manufacture date	N	N
MechanicalRevision	Device hardware revision	N	N
FirmwareRevision	Device firmware revision	Y	N
Interface	Device hardware interface	Y	Y
InstallationDate	Device installation date	N	N
HoursPoweredCount	Number of hours powered On	N	N
CommunicationErrorCount	Number of communication errors	N	N

Note: USB devices use BCD level for firmware revision.

Keylock

Table 219. Keylock

Device	Bus	Model name value
NANPOS Keylock	USB/RS485	NANPOS
NANPOS Keylock as System attached	USB/PS2	NANPOS
4820 Keylock (SurePoint)	USB/RS485/PS2	4820
50-key Keylock SBCS/DBCS	USB/RS485	50-key
ANKPOS - DBCS	USB/RS485	ANKPOS
ANKPOS - DBCS as System Keyboard	USB/PS2	ANKPOS
133-key or Matrix - SBCS	USB/RS485	133-key

Table 219. Keylock (continued)

Device	Bus	Model name value
Keyboard 4685 K02 Ultra VI	USB/RS485	4685
Keyboard 4685 K02 Ultra VI with MSR/E	RS485	4685
Keyboard V	USB/RS485	Kbd-V
SurePOS 4674 Keylock	RS485	4674
SureOne 4614 / 4615 Keylock SurePOS 100 – Keylock	Embedded	461x
Keyboard 4685-K03	USB	4685-K03
Keyboard 4685-K03	RS-485	4674/4685-K03
ANPOS Keylock	PS/2, USB	Modular ANPOS
Modular CANPOS Keylock	PS/2, USB	Modular CANPOS
Modular 67 Key Keylock	PS/2, USB	Modular 67 Key

Table 220. Keylock common properties

Common properties	Description	USB supported	RS485 supported	PS2 supported	Embedded
UnifiedPOSVersion	Version of the UnifiedPOS specification supported	Y	Y	Y	Y
DeviceCategory	Device category	Y	Y	Y	Y
ManufacturerName	Device manufacturer's name	Y	Y	Y	Y
ModelName	Device model name	Y	Y	Y	Y
SerialNumber	Device serial number	Y	N	N	N
ManufactureDate	Device manufacture date. In WWYY format.	Y ¹	N	N	N
MechanicalRevision	Device hardware revision	N	N	N	N
FirmwareRevision	Device firmware revision	Y	N	N	N
Interface	Device hardware interface	Y	Y	Y	Y
InstallationDate	Device installation date	N	N	N	N
HoursPoweredCount	Number of hours powered On	Y ¹	N	N	N
CommunicationErrorCount	Number of communication errors	N	N	N	N

¹ Supported by USB Modular ANPOS, Modular CANPOS and Modular 67 Key Keyboards

Table 221. Keylock manufacturer properties table

Manufacturer properties	Description	USB	RS485	PS2	Embedded
IBM_PowerCycleCount	Number of power on/off cycles	Y ¹	N	N	N
IBM_UnexpectedResetsCount	Number of unexpected resets	Y ¹	N	N	N

¹ Supported by USB Modular ANPOS, 67 Key, Modular CANPOS

Table 222. Keylock specific properties

Specific properties	Description	USB supported	RS485 supported	PS2 supported	Embedded
LockPositionChangeCount	Number of lock position changes	Y ¹	N	N	N

¹ Supported by USB Modular ANPOS, 67 Key, Modular CANPOS

Note: USB devices use BCD level for firmware revision.

Line display

Table 223. Line display

Device	Bus	Model name value
2X20 VFD 1-sided	USB/EIA232/RS485	2X20 VFD
2X20 VFD 2-sided	USB/RS485	2X20 VFD - A or 2X20 VFD - B
2X20 LCD	USB/RS485	2X20 LCD
APA Display	USB/EIA232/RS485	APA
50-key Keyboard Display LCD	USB/RS485	2X20 LCD on 50-key
PLU Keyboard III with APA Display	USB/RS485	APA

Table 224. Line Display common properties

Common properties	Description	USB supported	EIA232 supported	RS485 supported
UnifiedPOSVersion	Version of the UnifiedPOS specification supported	Y	Y	Y
DeviceCategory	Device category	Y	Y	Y
ManufacturerName	Device manufacturer's name	Y	Y	Y
ModelName	Device model name	Y	Y	Y
SerialNumber	Device serial number	Y	N	N
ManufactureDate	Device manufacture date	N	N	N
MechanicalRevision	Device hardware revision	N	N	N
FirmwareRevision	Device firmware revision	Y	N	N
Interface	Device hardware interface	Y	Y	Y
InstallationDate	Device installation date	N	N	N
HoursPoweredCount	Number of hours powered On	N	N	N
CommunicationErrorCount	Number of communication errors	N	N	N

Table 225. Line Display specific properties

Specific properties	Description	USB supported	EIA232 supported	RS485 supported
OnlineTransitionCount	Number of online transitions (on after screen blanking)	N	N	N

Note: USB devices use BCD level for firmware revision.

MICR

Table 226. MICR

Device	Bus	Model name value
POSPrinter 4610-TI4/5/8/9/2CR	EIA232/RS485/USB	4610

Table 227. MICR common properties

Common properties	Description	EIA232/RS485/USB supported
UnifiedPOSVersion	Version of the UnifiedPOS specification supported	Y
DeviceCategory	Device category	Y
ManufacturerName	Device manufacturer's name	Y
ModelName	Device model name	Y
SerialNumber	Device serial number	Y
ManufactureDate (WWYY format)	Device manufacture date	Y
MechanicalRevision	Device hardware revision	N
FirmwareRevision	Device firmware revision	Y
Interface	Device hardware interface	Y
InstallationDate	Device installation date	N
HoursPoweredCount	Number of hours powered On	N
CommunicationErrorCount	Number of communication errors	N

Table 228. MICR specific properties

Specific properties	Description	EIA232/RS485/USB supported
GoodReadCount	Number of successful reads	Y
FailedReadCount	Number of failed reads	Y
FailedDateParseCount	Number of failed data parses	N

Table 229. MICR manufacturer properties

Manufacturer Properties	Description	EIA232/RS485/USB supported
IBM_CurrentMICRNoiseValue	Value of the MICR Noise on the last read operation	Y (Only 2CR model)

Notes:

1. POSPrinter microcode level used for Firmware Revision.
2. ManufactureDate is only available for newer POSPrinters (after December 2005). Older ones are not supported.
3. DeviceCategory value is taken from the programmatic name.

Motion sensor

Table 230. Motion sensor

Device	Bus	Model name value
SurePOS 500/600/AnyPlace Kiosk	Embedded	IBM Generic Motion Sensor

Table 231. Motion sensor common properties

Common Properties	Description	Embedded Supported
UnifiedPOSVersion	Version of the UnifiedPOS specification supported	Y
DeviceCategory	Device category	Y
ManufacturerName	Device manufacturer's name	Y
ModelName	Device model name	Y
SerialNumber	Device serial number	N
ManufactureDate	Device manufacture date	N
MechanicalRevision	Device hardware revision	N
FirmwareRevision	Device firmware revision	N
Interface	Device hardware interface	Y
InstallationDate	Device installation date	N
HoursPoweredCount	Number of hours powerd On	N
CommunicationErrorCount	Number of communication errors	N

Table 232. Motion Sensor specific properties

Specific properties	Description	Supported
MotionEventCount	Number of motion occurrences	N

MSR

Table 233. MSR

Device	Bus	Model name value
ANPOS ISO MSR	USB	NANPOS - ISO
ANPOS as System attached ISO MSR	PS2/USB	NANPOS - ISO
4820 ISO MSR (SurePoint)	USB	4820 - ISO
4820 JUCC MSR (SurePoint)	USB	4820 - JUCC
4820/AnyPlace Kiosk/SurePOS 500/600 ISO MSR	EIA232	4820/500/600/AnyPlace Kiosk – ISO
4820/AnyPlace Kiosk/SurePOS 500/600 JUCC MSR	EIA232	4820/500/600/AnyPlace Kiosk – JUCC
50-key ISO MSR	USB	50-key - ISO
CANPOS ISO MSR	PS2	CANPOS - ISO
ANKPOS JUCC MSR	USB	ANKPOS - JUCC

Table 233. MSR (continued)

Device	Bus	Model name value
ANKPOS as System keyboard JUCC MSR	PS2/USB	ANKPOS - JUCC
133-key or Matrix - ISO MSR	USB	133-key ISO
Keyboard 4685 K02 Ultra VII - JUCC MSR 4 pos	RS485/USB	4685/Kbd V JUCC
Keyboard 4685 K02 Ultra VII - JUCC MSR/E 4 pos	RS485	4685 JUCC with Encoder
Keyboard 4685 K02 Ultra VII - JUCC MSR/E 6 pos	RS485	4685 JUCC with Encoder
Keyboard V JUCC MSR	RS485/USB	4685/Kbd V - JUCC
133-key/4820/50-key/NANPOS ISO MSR	RS485	IBM MSR - ISO
SurePOS 4674/4820/50-key/ANKPOS JUCC MSR	RS485	IBM MSR - JUCC
SureOne 4614/4615 ISO MSR SurePOS 100 ISO MSR	PS2	461x - ISO
50-key JUCC MSR	USB	50-key - JUCC
Keyboard 4685 K03 JUCC MSR	USB	4685-K03 - JUCC
Keyboard 4685 K03 JUCC MSR	RS485	4685 / Kbd V - JUCC
Modular ANPOS with ISO MSR	PS/2, USB	Modular ANPOS-ISO
Modular ANPOS with JUCC MSR	PS/2, USB	Modular ANPOS-JUCC
Modular CANPOS with ISO MSR	PS/2, USB	Modular CANPOS-ISO
Modular CANPOS with JUCC MSR	PS/2, USB	Modular CANPOS-JUCC
Modular 67 Key with ISO MSR	PS/2, USB	Modular 67 Key-ISO
Modular 67 Key with JUCC MSR	PS/2, USB	Modular 67 Key-JUCC

Table 234. MSR common properties

Common properties	Description	USB supported	PS2 supported	EIA232 supported	RS485 supported
UnifiedPOSVersion	Version of the UnifiedPOS specification supported	Y	Y	Y	Y
DeviceCategory	Device category	Y	Y	Y	Y
ManufacturerName	Device manufacturer's name	Y	Y	Y	Y
ModelName	Device model name	Y	Y	Y	Y
SerialNumber	Device serial number	Y	N	N	N
ManufactureDate	Device manufacture date. In WWYY format.	Y ¹	N	N	N
MechanicalRevision	Device hardware revision	N	N	N	N
FirmwareRevision	Device firmware revision	Y	N	N	N
Interface	Device hardware interface	Y	Y	Y	Y
InstallationDate	Device installation date	N	N	N	N
HoursPoweredCount	Number of hours powered On	Y ¹	N	N	N

Table 234. MSR common properties (continued)

Common properties	Description	USB supported	PS2 supported	EIA232 supported	RS485 supported
CommunicationErrorCount	Number of communication errors	N	N	N	N

¹ Supported by USB Modular ANPOS, Modular CANPOS and Modular 67 Key Keyboards

Table 235. MSR manufacturer properties table

Manufacturer properties	Description	USB	RS485	EIA232	RS485
IBM_PowerCycleCount	Number of power on/off cycles	Y ¹	N	N	N
IBM_UnexpectedResetsCount	Number of unexpected resets	Y ¹	N	N	N

¹ Supported by USB Modular ANPOS, Modular CANPOS and Modular 67 Key Keyboards

Table 236. MSR specific properties

Specific properties	Description	USB supported	PS2 supported	EIA232 supported	RS485 supported
GoodReadCount	Number of successful reads	Y ¹	N	N	N
FailedReadCount	Number of failed reads	Y ¹	N	N	N
UnreadableCardCount	Number of failed data parses	Y ¹	N	N	N
MissingStartSentinelTrack1Count	Number of Reads that Miss Start Stentinel	Y ¹	N	N	N
ParityLRCErrorsTrack1Count	Number of LRC Error	Y ¹	N	N	N
MissingStartSentinelTrack2Count	Number of Reads that Miss Start Stentinel	Y ¹	N	N	N
ParityLRCErrorsTrack2Count	Number of LRC Error	Y ¹	N	N	N
MissingStartSentinelTrack3Count	Number of Reads that Miss Start Stentinel	Y ¹	N	N	N
ParityLRCErrorsTrack3Count	Number of LRC Error	Y ¹	N	N	N
MissingStartSentinelTrack4Count	Number of Reads that Miss Start Stentinel	Y ¹	N	N	N

Table 236. MSR specific properties (continued)

Specific properties	Description	USB supported	PS2 supported	EIA232 supported	RS485 supported
ParityLRCErrorTrack4Count	Number of LRC Error	Y ¹	N	N	N

¹ Supported by USB Modular ANPOS, Modular CANPOS and Modular 67 Key Keyboards

Note: USB devices use BCD level for firmware revision.

POS keyboard

Table 237. POS keyboard

Device	Bus	Model name value
NANPOS POSKeyboard - SBCS	RS485/USB	NANPOS
NANPOS POSKeyboard - System attached	PS2/USB	NANPOS
4820 POSKeyboard (SurePoint-keypad)	PS2/RS485/USB	Keypad
50-key POSKeyboard - SBCS	RS485/USB	50-key
CANPOS POSKeyboard - SBCS	PS2	CANPOS
ANKPOS - DBCS	RS485/USB	ANKPOS
ANKPOS - DBCS System Keyboard	PS2/USB	ANKPOS
133-key or Matrix - SBCS	RS485/USB	133-key
PLU Keyboard III with Display	RS485/USB	PLU
Keyboard 4685 K02 Ultra VII - 4 pos Keylock	RS485/USB	4685
Keyboard 4685 K02 Ultra VII - MSR/E 4 pos Keylock	RS485	4685
Keyboard 4685 K02 Ultra VII - MSR/E 6 pos Keylock	RS485	4685
Keyboard V	RS485/USB	Kbd V
SurePOS 4674 POSKeyboard	RS485	4674/4685-K03
SureOne 4614/4615 Keyboard SurePOS 100 – Keyboard	PS2	461x
50-key POSKeyboards JUCC MSR - DBCS	RS485/USB	50-key
Keyboard 4685 K03	USB	4685-K03
Keyboard 4685 K03	RS485	4674/4685-K03
Modular ANPOS Keyboard	PS/2, USB	Modular ANPOS
Modular CANPOS Keyboard	PS/2, USB	Modular CANPOS
Modular 67 Key Keyboard	PS/2, USB	Modular 67 Key

Table 238. POS Keyboard common properties

Common properties	Description	USB supported	PS2 supported	RS485 supported
UnifiedPOSVersion	Version of the UnifiedPOS specification supported	Y	Y	Y
DeviceCategory	Device category	Y	Y	Y
ManufacturerName	Device manufacturer's name	Y	Y	Y
ModelName	Device model name	Y	Y	Y
SerialNumber	Device serial number	Y	N	N
ManufactureDate	Device manufacture date. In WWYY format	Y ¹	N	N
MechanicalRevision	Device hardware revision	N	N	N
FirmwareRevision	Device firmware revision	Y	N	N
Interface	Device hardware interface	Y	Y	Y
InstallationDate	Device installation date	N	N	N
HoursPoweredCount	Number of hours powered On	Y ¹	N	N
CommunicationErrorCount	Number of communication errors	N	N	N

¹ Supported by USB Modular ANPOS, Modular CANPOS and Modular 67 Key Keyboards

Table 239. POS keyboard manufacturer properties table

Manufacturer properties	Description	USB	PS2	RS485
IBM_PowerCycleCount	Number of power on/off cycles	Y ¹	N	N
IBM_UnexpectedResetsCount	Number of unexpected resets	Y ¹	N	N

¹ Supported by USB Modular ANPOS, Modular CANPOS and Modular 67 Key Keyboards

Table 240. POS Keyboard specific properties

Specific properties	Description	USB supported	PS2 supported	RS485 supported
KeyPressedCount	Number of keys pressed	Y ¹	N	N

¹ Supported by USB Modular ANPOS, Modular CANPOS and Modular 67 Key Keyboards

Note: USB devices use BCD level for firmware revision.

POS printer

Table 241. POS printer

Device	Bus	Model name value
4610 TI3 (thermal/impact)	EIA232/RS485/USB	4610-TI3/4
Device: 4610 2NR (thermal/impact) - SBCS	EIA232/RS485/USB	4610-2NR-SBCS

Table 241. POS printer (continued)

Device	Bus	Model name value
4610 2CR (2NR+flipper/MICR) - SBCS	EIA232/RS485/USB	4610-2CR-SBCS
4610 2NR (Thermal/impact) - DBCS	EIA232/RS485/USB	4610-2NR-DBCS
4610 2CR (2NR+flipper/MICR) - DBCS	EIA232/RS485/USB	4610-2CR-DBCS
4610 TI4 (TI3+flipper/MICR)	EIA232/RS485/USB	4610-TI3/4
4610 TI5 (DBCD TI3)	EIA232/RS485/USB	4610-TI5
4610 TI8	EIA232/RS485/USB	4610-TI8
4610 TI9	EIA232/RS485/USB	4610-TI9
4610 TI1/2 (thermal/impact)	EIA232/RS485	4610-TI1/2
4610 Tx6 (SS thermal)	EIA232/RS485/USB	4610-Tx6
4610 Tx7 (SS thermal DBCS)	EIA232/RS485/USB	4610-Tx7
4689 TI5 all except 001 and 002 (DBCS)	RS485/USB	4689
4674 Embedded Printer - same as 4689	RS485	4674
SureOne 4614/4615 Thermal SurePOS 100 – Thermal	EIA232	461x-Thermal
SureOne 4613/4614/4615 Impact SurePOS 100 – Impact	EIA232	461x-Impact

Table 242. POS printer common properties

Common properties	Description	4610 Printer USB/EIA232/ RS485 supported	4674/4689 RS485	4689 USB	SureONE Impact /Thermal
UnifiedPOSVersion	Version of the UnifiedPOS specification supported	Y	Y	Y	Y
DeviceCategory	Device category	Y	Y	Y	Y
ManufacturerName	Device manufacturer's name	Y	Y	Y	Y
ModelName	Device model name	Y	Y	Y	Y
SerialNumber	Device serial number	Y	N	Y	N
ManufactureDate (WWYY format)	Device manufacture date	Y	N	N	N
MechanicalRevision	Device hardware revision	N	N	N	N
FirmwareRevision	Device firmware revision	Y	Y	Y	N
Interface	Device hardware interface	Y	Y	Y	Y
InstallationDate	Device installation date	N	N	N	N
HoursPoweredCount	Number of hours powered On	N	N	N	N
CommunicationErrorCount	Number of communication errors	N	N	N	N

Table 243. POS printer specific properties

Specific properties	Description	4610 Printer USB/EIA232/ RS485 supported	4674/4689 RS485	4689 USB	SureONE Thermal
BarCodePrintedCount	Number of barcodes printed	Y	N	N	N
FormInsertionCount	Number of forms inserted into the document/slip station	Y	N	N	N
HomeErrorCount	Number of home errors	Y	N	N	N
JournalCharacterPrintedCount	Number of journal characters printed	N	N	N	N
JournalLinePrintedCount	Number of journal lines printed	N	N	Y	N
MaximumTempReachedCount	Number of times maximum temperature reached	Y	N	N	N
NVRAMWriteCount	Number or times NVRAM is written to	Y	N	N	N
PaperCutCount	Number of paper cuts	Y	Y	Y	N
FailedPaperCutCount	Number of failed paper cuts	Y (See note 6.)	N	N	N
PrinterFaultCount	Number of printer faults	N	N	N	N
PrintSideChangeCount	Number of print side changes (or check flips) performed	Y (See note 5.)	N	N	N
FailedPrintSideChangeCount	Number of print side change (of check flip) failures	Y (See note 5.)	N	N	N
ReceiptCharacterPrinted Count	Number of receipt characters printed	Y	N	N	N
ReceiptCoverOpenCount	Number of times receipt cover was opened	Y	N	N	N
ReceiptLineFeedCount	Number of receipt line feeds performed	Y	N	N	N
ReceiptLinePrintedCount	Number of receipt lines printed	N	Y	Y	N
SlipCharacterPrintedCount	Number of document/slip characters printed	Y	N	N	N
SlipCoverOpenCount	Number of times the document/slip station cover opened	Y	N	N	N
SlipLineFeedCount	Number of document/slip line feeds performed	Y	N	N	N
SlipLinePrintedCount	Number of document/slip lines printed	N	N	N	N
StampFiredCount	Number of stamps fired	N	N	N	N

Notes:

1. POSPrinter microcode level used for firmware revision.

2. ManufacturerDate is only available for newer POSPrinters (after December 2005). Older ones are not supported.
3. For 4689 USB and RS485 models, PaperCutCount increments by 10 after 10 cuts.
4. In some cases a tag <Value/> may be retrieved, indicating that the requested statistic is not supported for the printer firmware, or it has never been initialized.
5. Only valid on 4610-TI4/8/9 models.
6. Only valid on Tx6/Tx7/2xR models.

Table 244. POS printer manufacturer properties

Manufacturer Properties		RS232/RS485/ USB
Name	Description	Supported
IBM_ReceiptPaperRemaining	Number of mm of paper left in the printer	Yes, see note ¹
IBM_UnexpectedSlipCoverOpenCount	Number of times the Slip cover was opened without an error condition.	Yes, see note ¹
IBM_SlipFeedErrorCount	Number of Slip Feed errors	Yes, see note ¹
IBM_ReceiptPaperJamCount	Number of Receipt Paper Jams	Yes, see note ¹
IBM_FlashWriteFailedCount		Yes, see note ¹
IBM_UnexpectedRecCoverOpenCount	Number of failed flash writes	Yes, see note ¹
IBM_ImpactHeadFailedCount	Number of times the Receipt cover was opened without an error condition.	Yes, see note ¹
IBM_ThermalPrintHeadElementFailure	Number of Impact head failed coils Number of the Thermal Head element that is failing (Can be more than 1).	Yes, see note ¹

¹Only valid on 4610-2xR models

Scale

Table 245. Scale

Device	Bus	Model name value	Manufacturer
OEM PSC Magellan Scanner/Scale Model 384	USB	OEM - Scale	OEM
OEM PSC Magellan Scanner/Scale Model 8201	USB	OEM - Scale	OEM
IBM 4696 Model 1	RS485	4696	OEM
IBM 4698 Model 2	RS485	4698	OEM

Table 246. Scale common properties

Common properties	Description	USB supported	RS485 supported
UnifiedPOSVersion	Version of the UnifiedPOS specification supported	Y	Y
DeviceCategory	Device category	Y	Y

Table 246. Scale common properties (continued)

Common properties	Description	USB supported	RS485 supported
ManufacturerName	Device manufacturer's name	Y	Y
ModelName	Device model name	Y	Y
SerialNumber	Device serial number	Y	N
ManufactureDate	Device manufacture date	N	N
MechanicalRevision	Device hardware revision	N	N
FirmwareRevision	Device firmware revision	Y	N
Interface	Device hardware interface	Y	Y
InstallationDate	Device installation date	N	N
HoursPoweredCount	Number of hours powered On	N	N
CommunicationErrorCount	Number of communication errors	N	N

Table 247. Scale specific properties

Specific properties	Description	USB supported	RS485 supported
GoodWeightReadCount	Number of successful weight reads	N	N

Note: USB devices use BCD level for Firmware Revision.

Scanner

Table 248. Scanner

Device	Bus	Model name value	Manufacturer
OEM PSC Magellan Scanner/Scale - Model 384	USB	OEM-Scanner	OEM
OEM PSC Magellan Scanner/Scale - Model 8201	USB	OEM-Scanner	OEM
OEM Symbol Hand Held - Model LS4804	USB	OEM-Scanner	OEM
OEM Symbol Hand Held - Model LS2104	USB	OEM-Scanner	OEM
OEM Symbol Hand Held - Model M2004	RS485	OEM-Scanner	OEM
IBM Hand Held BCR Model 1 (4500)	RS485	4500/4501	OEM
IBM Hand Held BCR Model 2 (4501)	RS485	4500/4501	OEM
IBM 1520 Hand Held Model A02	RS485	1520	OEM
IBM 4685 Hand Held Model 001/K001	RS485	4685	OEM
IBM 4696 Scanner/Scale Model 1	RS485	4696	OEM
IBM 4697 Model 1	RS485	4697	OEM
IBM 4698 Model 1/2	RS485	4698	OEM
AnyPlace Kiosk - 4838 Line	EIA232	Line	OEM

Table 248. Scanner (continued)

Device	Bus	Model name value	Manufacturer
AnyPlace Kiosk - Omni	EIA232	Omni	OEM

Table 249. Scanner common properties

Common properties	Description	USB supported	RS485 supported	EIA232
UnifiedPOSVersion	Version of the UnifiedPOS specification supported	Y	Y	Y
DeviceCategory	Device category	Y	Y	Y
ManufacturerName	Device manufacturer's name	Y	Y	Y
ModelName	Device model name	Y	Y	Y
SerialNumber	Device serial number	Y	N	N
ManufactureDate	Device manufacture date	N	N	N
MechanicalRevision	Device hardware revision	N	N	N
FirmwareRevision	Device firmware revision	Y	N	N
Interface	Device hardware interface	Y	Y	Y
InstallationDate	Device installation date	N	N	N
HoursPoweredCount	Number of hours powered On	N	N	N
CommunicationErrorCount	Number of communication errors	N	N	N

Table 250. Scanner specific properties

Specific properties	Description	USB supported	RS485 supported	EIA232
GoodScanCount	Number of successful scans	N	N	N

Notes:

1. USB devices use BCD level for firmware revision.
2. DeviceCategory value is taken from programmatic name.

Tone indicator

Table 251. Tone indicator

Device	Bus	Model name value
NANPOS Tone Indicator - SBCS	RS485/USB	NANPOS
NANPOS Tone Indicator as System Keyboard	PS2/USB	NANPOS
4820 Tone Indicator (SurePoint)	PS2/RS485/USB	4820
50-key Tone Indicator - SBCS	RS485/USB	50-key
ANKPOS - DBCS	RS485/USB	ANKPOS
ANKPOS - DBCS as System Keyboard	PS2/USB	ANKPOS
133-key or Matrix - SBCS	RS485/USB	133-key
PLU Keyboard III with Display	RS485/USB	PLU

Table 251. Tone indicator (continued)

Device	Bus	Model name value
Keyboard 4685 K02 Ultra VII - 4 pos Keylock	RS485/USB	4685
Keyboard 4685 K02 Ultra VII - MSR/E 4 pos	USB	4685
Keyboard 4685 K02 Ultra VII - MSR/E 6 pos	USB	4685
Keyboard V	RS485/USB	Kbd V
SurePOS 4674 Tone Indicator	RS485	4674/4685-K03
50-key POSKeyboard JUCC MSR - DBCS	USB	50-key
4610 Tx6/Tx7 Printer ToneIndicator	EIA232/RS485/USB	4610-Tx6/Tx7
Keyboard 4685 K03	USB	4685-K03
Keyboard 4685 K03	RS485	4674/4685-K03
Modular ANPOS Keyboard	PS/2, USB	Modular ANPOS
Modular CANPOS Keyboard	PS/2, USB	Modular CANPOS
Modular 67 Key Keyboard	PS/2, USB	Modular 67 Key

Table 252. Tone indicator common properties

Common properties	Description	4610 Tx6/Tx7 Printer tone indicator	USB supported	PS2 supported	RS485 supported
UnifiedPOSVersion	Version of the UnifiedPOS specification supported	Y	Y	Y	Y
DeviceCategory	Device category	Y	Y	Y	Y
ManufacturerName	Device manufacturer's name	Y	Y	Y	Y
ModelName	Device model name	Y	Y	Y	Y
SerialNumber	Device serial number	Y	Y	N	N
ManufactureDate	Device manufacture date. In WWYY format.	Y ¹	N	N	N
MechanicalRevision	Device hardware revision	N	N	N	N
FirmwareRevision	Device firmware revision	Y	Y	N	N
Interface	Device hardware interface	Y	Y	Y	Y
InstallationDate	Device installation date	N	N	N	N
HoursPoweredCount	Number of hours powered On	Y ¹	N	N	N
CommunicationErrorCount	Number of communication errors	N	N	N	N

¹ Supported by USB Modular ANPOS, 67 Key, Modular CANPOS

Table 253. Tone Indicator manufacturer properties table

Manufacturer properties	Description	4610 Tx6/Tx7 Printer ToneIndicator	USB	PS2	Embedded
IBM_PowerCycleCount	Number of power on/off cycles	N	Y ¹	N	N
IBM_UnexpectedResetsCount	Number of unexpected resets	N	Y ¹	N	N

¹ Supported by USB Modular ANPOS, Modular CANPOS and Modular 67 Key Keyboards.

Table 254. Tone indicator specific properties

Specific properties	Description	4610 Tx6/Tx7 Printer tone indicator	USB supported	PS2 supported	RS485 supported
ToneSoundedCount	Number of tones played	N	N	N	N

Note: USB devices use BCD level for firmware revision.

Appendix B. UnifiedPOS support tool

To start the application from a command prompt, type:

```
java com.ibm.jpos.tools.sdist.SupportToolApp
```

In Windows, you can click the **UnifiedPOS Support Tool** icon under **Start > Programs > IBM JavaPOS**.

At startup, after the splash screen, the first dialog appears as shown:

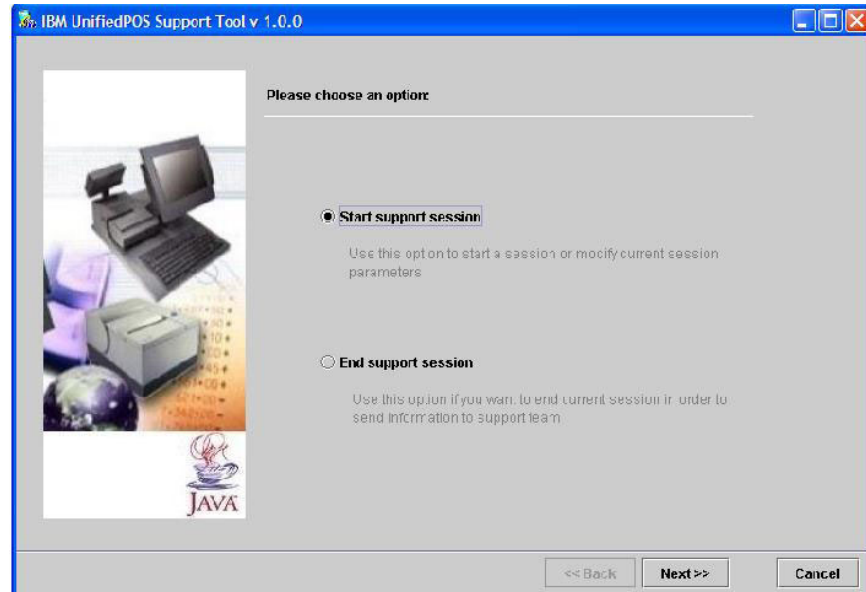

Figure 87. UnifiedPOS Support Tool GUI

Start support session is used to start a new session or to edit current session settings. *End support session* is used to finalize the current support session, automatically disable traces and generate the session files that are sent to the support team.

When you choose *Start support session*, the following window is presented:

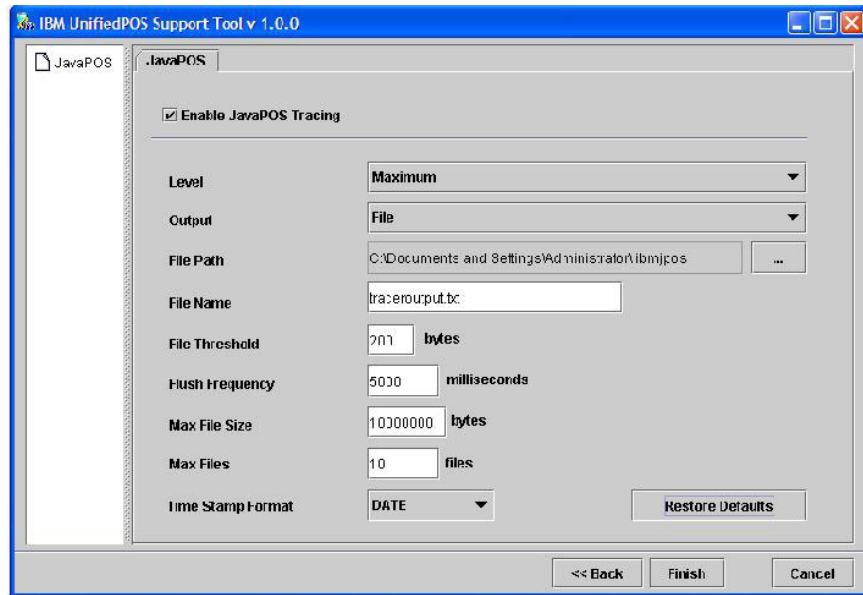

Figure 88. Session options

By default, *Enable JavaPOS Tracing* is checked to enable tracing. If you want disable tracing, uncheck this field. *Restore Defaults* loads all the default factory values in one step. Click **Finish** to save your changes. The *End Support Session* option generates the session files and displays a success/fail message, and the location of the generated file.

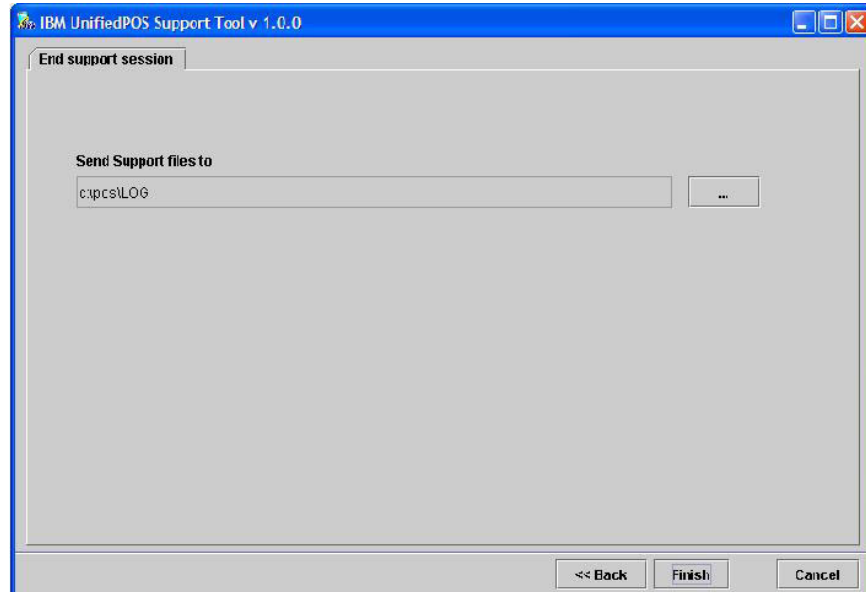

Figure 89. End session

When you press the <...> (explore button) the following dialog is presented, and only directories can be selected:

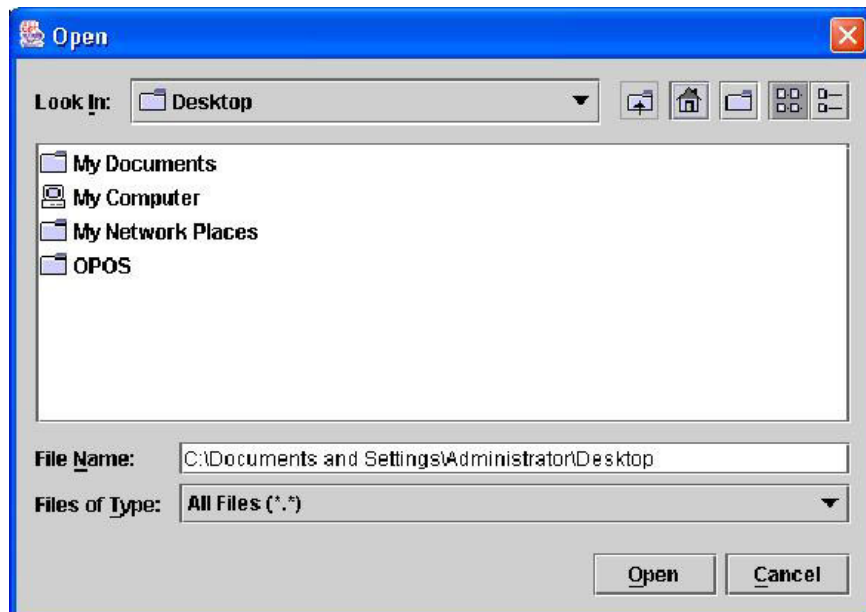

Figure 90. Environment variables file name

After clicking **Finish**, a file named: sendYYYYMMDDHHMMSS.zip is generated.

Where:

- *YYYYMMDD* = year, month and day when the file was generated.
- *HHMMSS* = hour, minute and second when the file was generated. This zip file contains all the information relative to environment variables, jpos.xml, libraries, and tracer output.

Appendix C. IBM Java Web Start configuration to access the POS control center

Install JavaPOS SDK

Create a KeyStore

To create a store key:

1. Change to webstart directory

For Windows: **cd c:\POS\IBMJPOS\webstart**

Note: There is assumed the product is installed in the default directory. Linux:
cd /opt/ibm/javapos/webstart

For Linux: **cd /opt/ibm/javapos/webstart**

Note: This and following steps is assumed they are executed with root user.

2. For Windows:

Execute keytool.exe -genkey -keystore jposKeyStore -alias jposAlias

For Linux:

Execute keytool -genkey -keystore jposKeyStore -alias jposAlias

Expected input:

Enter keystore password: "keyStorePassword"

What is your first and last name?

[Unknown]: "userName"

What is the name of your organizational unit?

[Unknown]: "yourOrganizationalUnit"

What is the name of your organization?

[Unknown]: "yourOrganization"

What is the name of your City or Locality?

[Unknown]: "yourCity"

What is the name of your State or Province?

[Unknown]: "yourState"

What is the two-letter country code for this unit?

[Unknown]: "us"

Is CN=userName, OU=yourOrganizationUnit, O=yourOrganization,
L=yourCity, ST=yourState, C=us correct?

type "yes" or "no") [no]: yes

Enter key password

for <jposAlias>: RETURN if same as keystore password):"aliasPassword"

Create a self-signed certificate

To create a create a self-signed certificate:

1. Execute this command, **keytool.exe -list -v -keystore jposKeyStore .**
2. Enter keystore password: keyStorePassword

Expected input:

```

Keystore type: jks
Keystore provider: IBMJCE

Your keystore contains 1 entry

Alias name: jposAlias
Creation date: Apr 9, 2008
Entry type: keyEntry
Certificate chain length: 1
Certificate[1]:
Owner: CN=userName, OU=yourOrganizationUnit,
O=yourOrganization, L=yourCity, ST=yourState, C=us
Issuer: CN=userName, OU= yourOrganizationUnit,
O= yourOrganization, L= yourCity, ST= yourState, C=us
Serial number: 47fcfb8e
Valid from: 4/9/08 2:23 PM until: 7/8/08 2:23 PM
Certificate fingerprints:
  MD5:  BB:A4:36:45:C4:0D:FD:A0:0D:66:12:4F:D0:B3:D8:EE
  SHA1:  BE:D4:D4:7A:50:A6:A3:8B:F9:D6:38:2E:0E:BD:15:D1:9B:83:B7:24

```

Create jpos.xml

Create jpos.xml and save in the following directory:

For Windows: **cd c:\POS\IBMJPOS\config**

For Linux: **cd /opt/ibm/javapos/etc**

Create the resource JAR

To create the resource JAR:

1. Change directory
 - Windows: **cd c:\POS\IBMJPOS\config**
 - Linux: **cd /opt/ibm/javapos/etc**
2. Execute the appropriate command:
 - Windows: **jar -cvf c:\POS\IBMJPOS\webstart\ibmjpos_resources.jar *.***
 - Linux: **jar -cvf /opt/ibm/javapos/webstart/ibmjpos_resources.jar *.***
3. Change directory (only for Linux)
 - Windows**
 - No action is necessary
 - Linux** **cd /opt/javax-usb/etc**
4. Execute the appropriate command (Only for Linux)
 - Windows**
 - No action is necessary
 - Linux** **jar -uf /opt/ibm/javapos/webstart/ibmjpos_resources.jar**

Sign the all JARs file with the test certificate

To sign the all JARs file with the test certificate

1. Copy all the jars located in:
 - Windows: C:\POS\IBMJPOS\lib to C:\POS\IBMJPOS\webstart directory.
 - Linux: /opt/ibm/javapos/lib and /opt/javax-usb/lib to /opt/ibm/javapos/webstart directory.

Note: It is necessary to copy all the jar files for the JavaPOS device drivers to the webstart directory. Otherwise, once the existing jar files are signed, a java application that is not launched through the webstart interface will not be able to use the JavaPOS device drivers.

2. Sign all jars located at webstart directory.

For example, to sign the jtux.jar use the following command: **jarsigner.exe -keystore jposKeyStore -storepass "keyStorePassword" -keypass "aliasPassword" jtux.jar jposAlias**

Run JNLP file

To run the JNLP file

1. Move to:

Windows: `cd c:\POS\IBMJPoS\webstart`

Linux: `cd /opt/ibm/javapos/webstart`

2. Run.

For Windows or Linux: **Javaws ibmJavaPOS.jnlp.**

Note: When UnifiedPOS was installed without "System Management Support", edit ibmJavaPOS.jnlp and comment out the following line: `<!jar href="jpos_sysmgmt.jar" download="eagerly" />`

Notices

This information was developed for products and services offered in the U.S.

IBM may not offer the products, services, or features discussed in this document in other countries. Consult your local IBM representative for information on the products and services currently available in your area. Any reference to an IBM product, program, or service is not intended to state or imply that only that IBM product, program, or service may be used. Any functionally equivalent product, program, or service that does not infringe any IBM intellectual property right may be used instead. However, it is the user's responsibility to evaluate and verify the operation of any non-IBM product, program, or service.

IBM may have patents or pending patent applications covering the subject matter in this document. The furnishing of this document does not give you any license to these patents. You can send license inquiries, in writing, to:

IBM Director of Licensing
IBM Corporation
North Castle Drive
Armonk, NY 10504-1785
U.S.A.

For license inquiries regarding double-byte (DBCS) information, contact the IBM Intellectual Property Department in your country or send inquiries, in writing, to:

IBM World Trade Asia Corporation
Licensing
2-31 Roppongi 3-chome, Minato-ku
Tokyo 106-0032, Japan

The following paragraph does not apply to the United Kingdom or any other country where such provisions are inconsistent with local law: INTERNATIONAL BUSINESS MACHINES CORPORATION PROVIDES THIS PUBLICATION "AS IS" WITHOUT WARRANTY OF ANY KIND, EITHER EXPRESS OR IMPLIED, INCLUDING, BUT NOT LIMITED TO, THE IMPLIED WARRANTIES OF NON-INFRINGEMENT, MERCHANTABILITY, OR FITNESS FOR A PARTICULAR PURPOSE. Some states do not allow disclaimer of express or implied warranties in certain transactions, therefore, this statement may not apply to you.

This information could include technical inaccuracies or typographical errors. Changes are periodically made to the information herein; these changes will be incorporated in new editions of the publication. IBM may make improvements and/or changes in the product(s) and/or program(s) described in this publication at any time without notice.

Any references in this information to non-IBM Web sites are provided for convenience only and do not in any manner serve as an endorsement of those Web sites. The materials at those Web sites are not part of the materials for this IBM product and use of those Web sites is at your own risk.

Trademarks

The following are trademarks of the IBM Corporation in the United States or other countries, or both:

IBM	PS/2
the IBM logo	OS/2®
SureMark	SurePoint™
SurePOS™	SureOne®

Microsoft, Windows, Windows NT® are trademarks of Microsoft Corporation in the United States and/or other countries.

Linux is a trademark of Linus Torvalds in the United States, other countries, or both.

Java and all Java-based trademarks are trademarks of Sun Microsystems, Inc. in the United States, other countries, or both.

Other company, product, and service names may be trademarks or service marks of others.

Glossary

This glossary includes terms and definitions from:

- *American National Standard Dictionary for Information Systems*, ANSI X3.172-1990, copyright 1990 by the American National Standards Institute (ANSI). Copies may be purchased from the American National Standards Institute, 11 West 42nd Street, New York, New York 10036. Definitions are identified by the symbol (A) after the definition.
- The *Information Technology Vocabulary*, developed by Subcommittee 1, Joint Technical Committee 1, of the International Organization for Standardization and the International Electrotechnical Commission (ISO/IEC JTC1/SC1). Definitions of published parts of this vocabulary are identified by the symbol (I) after the definition; definitions taken from draft international standards, committee drafts, and working papers being developed by ISO/IEC JTC1/SC1 are identified by the symbol (T) after the definition, indicating that final agreement has not yet been reached among the participating National Bodies of SC1.

A

active. Able to communicate on the network. A token-ring network adapter is active if it is able to transmit and receive on the network. Operational. Pertaining to a node, or device that is connected or is available for connection to another node or device. Currently transmitting or receiving.

adapter. In the point-of-sale terminal, a circuit card that, with its associated software, enables the terminal to use a function or feature. In a LAN, within a communicating device, a circuit card that, with its associated software and/or microcode, enables the device to communicate over the network.

address. In data communication, the IEEE-assigned unique code, or the unique locally administered code assigned to each device, or workstation connected to a network. A character, group of characters, or a value that identifies a register, a particular part of storage, a data source, or a data link. The value is represented by one or more characters. To refer to a device, or an item of data by its address. The location in the storage of a computer where data is stored.

address space. The complete range of addresses that is available to a programmer.

all points addressable (APA). In computer graphics, pertaining to the ability to address and display or not display each picture element (pel) on a display surface.

alphanumeric. Pertaining to a character set containing letters, digits, and other characters, such as punctuation marks.

Alphanumeric point-of-sale keyboard (NANPOS keyboard). This keyboard consists of a section of alphanumeric keys, a programmable set of point-of-sale keys, a numeric keypad, and system function keys.

American National Standard Code for Information Interchange (ASCII). The standard code, using a coded character set consisting of 7-bit coded characters (8 bits including parity check), used for information interchange among data processing systems, data communication systems, and associated equipment. The ASCII set consists of control characters and graphics characters.

American National Standards Institute (ANSI). An organization for the purpose of establishing voluntary industry standards.

NANPOS keyboard. Alphanumeric Point of Sale Keyboard.

ANSI. American National Standards Institute.

APA. all points addressable.

API. Application program interface.

application program. A program written for or by a user that applies to the user's own work. A program written for or by a user that applies to a particular application. A program used to connect and communicate with stations in a network, enabling users to perform application-oriented activities.

application program interface (API). The formally defined programming language interface that is between an IBM system control program or a licensed program and the user of the program.

array. An arrangement of elements in one or more dimensions.

ASCII. American National Standard Code for Information Interchange.

asynchronous. Pertaining to two or more processes that do not depend upon the occurrence of specific events such as timing signals. Without regular time relationship; unexpected or unpredictable with respect to the execution of program instructions.

attach. To connect a device physically. To make a device a part of a network logically. Compare with *connect*.

attaching device. Any device that is physically connected to a network and can communicate over the network.

B

backup. Pertaining to a system, device, file, or facility that can be used in the event of a malfunction or the loss of data.

backup copy. A copy, usually of a program or of a library member, that is kept in case the original or the working copy is unintentionally altered or destroyed.

bar code. A code representing characters by sets of parallel bars of varying thickness and separation that are read optically by transverse scanning.

BCD. Binary-coded decimal notation.

binary. Pertaining to a system of numbers to the base two; the binary digits are 0 and 1. Pertaining to a selection, choice, or condition that has two possible different values or states.

binary-coded decimal notation (BCD). A binary-coded notation in which each of the decimal digits is represented by a binary numeral. For example, in binary-coded decimal notation that uses the weights 8, 4, 2, 1, the number “twenty three” is represented by 0010 0011. In the pure binary numeration system, its representation is 10111.

bit. Either of the binary digits: a 0 or 1.

bit map. A coded representation in which each bit or group of bits represents or corresponds to an item; for example, a configuration of bits in main storage in which each bit indicates whether a peripheral device or a storage block is available or in which each group of bits corresponds to one pixel of a display image.

bits per second (bps). The rate at which bits are transmitted per second.

block size. The minimum size that frames are grouped into for retransmission. The number of data elements (such as bits, bytes, characters, or records) that are recorded or transmitted as a unit.

break scan code. The hardware scan code received by the keyboard device driver when a key on the keyboard is physically pressed.

bps. Bits per second.

Bps. Bytes per second.

buffer. A portion of storage used to hold input or output data temporarily. A routine or storage used to compensate for a difference in data rate or time of occurrence of events, when transferring data from one device to another.

byte. A string that consists of a number of bits, treated as a unit, and representing a character. A binary character operated upon as a unit and usually shorter than a computer word. A string that consists of a particular number of bits, usually 8, that is treated as a unit, and that represents a character. A group of 8 adjacent binary digits that represent one extended binary-coded decimal interchange code (EBCDIC). See *n-bit byte*.

C

C. A high-level programming language designed to optimize run time, size, and efficiency.

call. The action of bringing a function or subprogram into effect, usually by specifying the entry conditions and jumping to an entry point.

card reader. See *magnetic stripe reader, (MSR)*.

cash drawer. A drawer at a point-of-sale terminal that can be programmed to open automatically. See *till*.

channel. A functional unit, controlled by a host computer, that handles the transfer of data between processor storage and local peripheral equipment. A path along which signals can be sent. The portion of a storage medium that is accessible to a given reading or writing station.

clear. To delete data from a screen or from memory.

code page. A particular assignment of hexadecimal identifiers to graphic characters.

code point. A 1-byte code representing one of 256 potential characters.

command. A request for performance of an operation or execution of a program. A character string from a source external to a system that represents a request for system action.

compile. To translate all or part of a program expressed in a high-level language into a computer program expressed in an intermediate language, an assembly language, or a machine language. To prepare a machine language program from a computer program written in another programming language by making use of the overall logic structure of the program, or generating more than one computer instruction for each symbolic statement, or both, as well as performing the function of an assembler. To translate a source program into an executable program (an object program). To

translate a program written in a high-level programming language into a machine language program.

compiler. A program that decodes instructions written as pseudo codes and produces a machine language program to be executed at a later time. Contrast with *interpretive routine*.

component. Any part of a network other than an attaching device, such as an IBM 8228 Multistation Access Unit. Hardware or software that is part of a functional unit.

configuration. The group of devices, options, and programs that make up a data processing system or network as defined by the nature, number, and chief characteristics of its functional units. More specifically, the term refers to a hardware configuration or a software configuration. See also *system configuration*.

configuration file. The collective set of definitions that describes a configuration.

connect. In a LAN, to physically join a cable from a station to an access unit or network connection point. Contrast with *attach*.

constant. String or numeric value that does not change throughout program execution.

control character. A character whose occurrence in a particular context initiates, modifies, or stops a control operation. A control character may be recorded for use in a subsequent action, and it may have a graphic representation in some circumstances.

CRC. Cyclic redundancy check.

customize. To tailor a program or store system through option selection.

cyclic redundancy check (CRC). Synonym for *frame check sequence (FCS)*.

D

data. A representation of facts, concepts, or instructions in a formalized manner suitable for communication, interpretation, or processing by human or automatic means. Any representations such as characters or analog quantities to which meaning is or might be assigned.

data communication. Transfer of information between functional units by means of data transmission according to a protocol. The transmission, reception, and validation of data.

data file. A collection of related data records organized in a specific manner; for example, a payroll file (one record for each employee, showing such information as rate of pay and deductions) or an inventory file (one

record for each inventory item, showing such information as cost, selling price, and number in stock.) See also *data set, file*.

data set. Logically related records treated as a single unit. See also *file*.

data terminal equipment (DTE). That part of a data station that serves as a data source, data receiver, or both. Equipment that sends or receives data, or both.

data transmission. The conveying of data from one place for reception elsewhere by means of telecommunications.

data type. The mathematical properties and internal representation of data and functions.

DBCS. Double-byte character set.

DCE. Data circuit-terminating equipment.

default. Pertaining to an attribute, value, or option that is assumed when none is explicitly specified.

default value. The value the system supplies when the user does not specify a value.

device. A mechanical, electrical, or electronic contrivance with a specific purpose. An input/output unit such as a terminal, display, or printer. See also *attaching device*.

device connection. The connection between an application and a hardware device created by the IBM JavaPOS system when the application opens a device.

device descriptor. An identifier that represents a device to the IBM JavaPOS system application programming interface. This identifier is created by the IBM JavaPOS system when the application opens a device.

device driver. The code needed to attach and use a device on a computer or a network.

digital. Pertaining to data in the form of digits. Contrast with *analog*. Pertaining to data consisting of numerical values or discrete units.

direct file. A file in which records are assigned specific record positions. No matter what order the records are put in a direct file, they always occupy the assigned position. A direct file is the same as a random file except that a direct file contains no delimiting characters, such as quotes enclosing string fields.

directory. A table of identifiers and references that correspond to items of data. An index that a control program uses to locate one or more blocks of data that are stored in separate areas of a data set in direct access storage.

disabled. Pertaining to a state of a processing unit that prevents the occurrence of certain types of interruptions. Pertaining to the state in which a transmission control unit or audio response unit cannot accept incoming calls on a line.

disk. A round, flat plate coated with a magnetic substance that is used to store computer data. See also *integrated disk*, *fixed disk*.

Disk Operating System (DOS). An operating system for computer systems that use disks and diskettes for auxiliary storage of programs and data.

display. A visual presentation of data. A device that presents visual information to the point-of-sale terminal operator and to the customer, or to the display station operator.

distributed. Physically separate but connected by cables.

DLL. See *dynamic link library*.

DOS. Disk Operating System.

double-byte character set (DBCS). A set of characters in which each character is represented by 2 bytes. Languages such as Japanese, Chinese, and Korean, which contain more symbols than can be represented by 256 code points, require double-byte character sets. Because each character requires 2 bytes, the typing, display, and printing of DBCS characters requires hardware and programs that support DBCS. Contrast with single-byte character set.

DRAM. Dynamic RAM. See *RAM*.

driver. Software component that controls a device.

DTE. Data terminal equipment.

dump. To write at a particular instant the contents of storage, or part of storage, onto another data medium for the purpose of safeguarding or debugging the data. Data that has been dumped.

duplex. In data communication, pertaining to a simultaneous two-way independent transmission in both directions. Synonymous with *full-duplex*. contrast with *half-duplex*.

DVD-ROM. Digital-video-disk read-only memory.

dynamic link library (DLL). In the Windows operating systems, the delayed connection of a library to a routine until load time or run time.

E

EAN. European article number.

EIA. Electronics Industries Association.

EIA-232. In data communications, a specification of the Electronic Industries Association (EIA) that defines the interface between data terminal equipment (DTE) and data circuit-terminating equipment (DCE) using serial binary data interchange. Formerly known as RS-232.

enabled. On a LAN, pertaining to an adapter or device that is active, operational, and able to receive frames from the network. Pertaining to a state of a processing unit that allows the occurrence of certain types of interruptions. Pertaining to the state in which a transmission control unit or an audio response unit can accept incoming calls on a line.

end-of-file. An internal label, immediately following the last record of a file, signaling the end of that file.

error message. A message that is issued because an error has been detected.

escape character. Code extension character used, in some cases, with one or more succeeding characters to indicate by some convention that the coded representation following the character or the group of characters are to be interpreted according to a different code or different character set.

European article number (EAN). A number that is assigned to and encoded on an article of merchandise for scanning in some countries.

event. Processing unit containing price changes and item file updates. All records in an event share common characteristics such as type of change and event due date. An occurrence of significance to a task; for example, the completion of an asynchronous operation, such as an I/O operation.

exception. An abnormal condition such as an I/O error encountered in processing a data set or a file. See also *overflow exception* and *underflow exception*.

exit. To execute an instruction or statement within a portion of a program in order to terminate the execution of that portion. **Note:** Such portions of programs include loops, routines, subroutines, and modules.

expansion board. In an IBM Personal Computer, a panel containing microchips that a user can install in an expansion slot to add memory or special features. Synonymous with *expansion card*, *extender card*.

expansion card. Synonym for *expansion board*.

extender card. Synonym for *expansion board*.

F

fat-finger. When two keys are pressed faster than the value specified using the `PosNfatFingerTimeout` resource. This could occur under any of the following conditions: 1) Two keys on the keyboard were pressed

at the same time. 2) The operator is keying faster than 25 keys per second. 3) A double key is not defined to the keyboard device handler.

field. On a data medium or a storage medium, a specified area used for a particular category of data; for example, a group of character positions used to enter or display wage rates on a panel.

FIFO. First-in–first-out.

file. A named set of records stored or processed as a unit. For example, an invoice form a record and the complete set of such records form a file. See also *data file* and *data set*.

file name. A name assigned or declared for a file. The name used by a program to identify a file.

first-in–first-out (FIFO). A queuing technique in which the next item to be retrieved is the item that has been in the queue for the longest time.

fixed disk (drive). In a personal computer system unit, a disk storage device that reads and writes on rigid magnetic disks. It is faster and has a larger storage capacity than a diskette and is permanently installed.

flag. A character or indicator that signals the occurrence of some condition, such as the setting of a switch, or the end of a word.

flash memory. A data-storage device that is programmable, erasable, and does not require continuous power. The chief benefit of flash memory over other programmable and erasable data storage devices is that it can be reprogrammed without being removed from the circuit board.

frame. The unit of transmission in some LANs, including the IBM Token-Ring Network and the IBM PC Network. It includes delimiters, control characters, information, and checking characters. On a token-ring network, a frame is created from a token when the token has data appended to it. On a token-bus network (IBM PC Network), all frames including the token frame contain a preamble, start delimiter, control address, optional data and checking characters, end delimiter, and are followed by a minimum silence period. A housing for machine elements. In synchronous data link control (SDLC), the vehicle for every command, every response, and all information that is transmitted using SDLC procedures. Each frame begins and ends with a flag.

frequency. The rate of signal oscillation, expressed in hertz (cycles per second).

full-duplex. Synonym for *duplex*.

function. A specific purpose of an entity, or its characteristic action. A subroutine that returns the value

of a single variable. In data communications, a machine action such as a carriage return or line feed.

G

GCGID. See *Graphic Character Global Identifier*.

global. Pertaining to that which is defined in one subdivision of a computer program and used in at least one other subdivision of that computer program.

Graphic Character Set Global Identifier (GCGID). A 4- to 8-character identifier assigned to a registered graphic character in an IBM registry.

group. A set of related records that have the same value for a particular field in all records. A collection of users who can share access authorities for protected resources. A list of names that are known together by a single name.

H

half-duplex. In data communication, pertaining to transmission in only one direction at a time. Contrast with *duplex*.

hardware. Physical equipment as opposed to programs, procedures, rules, and associated documentation.

hertz (Hz). A unit of frequency equal to one cycle per second. **Note:** In the United States, line frequency is 60Hz or a change in voltage polarity 120 times per second; in Europe, line frequency is 50Hz or a change in voltage polarity 100 times per second.

hexadecimal notation. Notation for the base-16 number system using the symbols 0, 1, 2, 3, 4, 5, 6, 7, 8, 9, A, B, C, D, E, and F to represent values from 0 to 15 (decimal).

hot key. The key combination used to change from one session to another on a workstation.

hot plug. To connect a USB I/O device to the universal serial bus without powering the host system down.

hot unplug. To disconnect a USB I/O device from the universal serial bus without powering the host system down.

Hz. See *hertz*.

I

IBM Disk Operating System (DOS). A disk operating system based on MS-DOS.¹

identifier. String of characters used to name elements of a program, such as variable names, reserved words, and user-defined function names.

inactive. Not operational. Pertaining to a node or device not connected or not available for connection to another node or device. In the IBM Token-Ring Network, pertaining to a station that is only repeating frames or tokens, or both.

information (I) frame. A frame in I format used for numbered information transfer. See also *supervisory frame*, *unnumbered frame*.

initialize. In a LAN, to prepare the adapter (and adapter support code, if used) for use by an application program.

initial program load (IPL). The initialization procedure that causes an operating system to begin operation.

input device. Synonym for *input unit*.

input/output device. See *I/O device*.

input/output (I/O). Pertaining to a device whose parts can perform an input process and an output process at the same time. Pertaining to a functional unit or channel involved in an input process, output process, or both, concurrently or not, and to the data involved in such a process.

input unit. A device in a data processing system that is used to enter data into the system. Synonymous with *input device*.

instance. An occurrence of a particular device or object. For example, two instances of the PosDisplay class name can be Shopper1 and Shopper2, where these instances refer to the same physical display.

integrated. Arranged together as one unit.

integrated disk. An integral part of the processor that is used for magnetically storing files, application programs, and diagnostics. Synonymous with *disk*.

interaction. A basic unit used to record system activity, consisting of the acceptance of a line of terminal input, processing of the line, and a response, if any.

interface. A shared boundary between two functional units, defined by functional characteristics, common physical interconnection characteristics, signal

characteristics, and other characteristics as appropriate. A shared boundary. An interface may be a hardware component to link two devices or a portion of storage or registers accessed by two or more computer programs. Hardware, software, or both, that links systems, programs, or devices.

interleave. To insert segments of one program into another program so that the two programs can, in effect, be executed at the same time.

International Organization for Standardization (ISO). An organization of national standards bodies from various countries established to promote development of standards to facilitate international exchange of goods and services, and develop cooperation in intellectual, scientific, technological, and economic activity.

interpretive routine. A routine that decodes instructions written as pseudocodes and immediately executes the instructions. Contrast with *compile*.

I/O. Input/output.

I/O device. Equipment for entering and receiving data from the system.

IPL. Initial program load.

IRES. IBM Retail Environment for SuSE Linux.

ISO. International Organization for Standardization.

item. One member of a group. In a store, one unit of a commodity, such as one box, one bag, or one can. Usually an item is the smallest unit of a commodity to be sold.

J

JIS. Japanese Industrial Standard

JUCC. Japanese Unified Cash Card

K

keyboard. A group of numeric keys, alphabetic keys, special character keys, or function keys used for entering information into the terminal and into the system.

kHz. Kilohertz. See also *hertz*.

kilohertz (kHz). A thousand hertz. See also *hertz*.

L

LED. Light-emitting diode.

lift-off. When a pointing device is removed from a touch-sensitive surface.

1. MS-DOS is a trademark of the Microsoft Corporation.

light-emitting diode (LED). A semiconductor chip that gives off visible or infrared light when activated.

line. On a terminal, one or more characters entered before a return to the first printing or display position.

link . The combination of physical media, protocols, and programming that connects devices on a network. In computer programming, the part of a program, in some cases a single instruction or an address, that passes control and parameters between separate portions of the computer program. To interconnect items of data or portions of one or more computer programs.

listing. A printout, usually prepared by a language translator, that lists the source code.

load. In computer programming, to enter data into memory or working registers.

lock. To disable a device, such as a scanner or MSR, so that it cannot receive input. See also *unlock*.

logging. The chronological recording of events occurring in a system or a subsystem for accounting or data collection purposes.

logical connection. In a network, devices that can communicate or work with one another because they share the same protocol. See also *physical connection*.

logon (n). The procedure for starting up a point-of-sale terminal or store controller for normal sales operations by sequentially entering the correct security number and transaction number. Synonymous with *sign-on*.

log on (v). To initiate a session. In SNA products, to initiate a session between an application program and a logical unit (LU). Synonymous with *sign-on*.

loop. A set of instructions that may be executed repeatedly while a certain condition prevails. See also *store loop*. A closed unidirectional signal path connecting input/output devices to a network.

M

macro. An instruction that causes the execution of a predefined sequence of instructions in the same source language.

magnetic stripe. The magnetic material (similar to recording tape) on merchandise tickets, credit cards, and employee badges. Information is recorded on the stripe for later "reading" by the magnetic stripe reader (MSR) or magnetic wand reader attached to the point-of-sale terminal.

magnetic stripe reader (MSR). A device that reads coded information from a magnetic stripe on a card, such as a credit card, as it passes through a slot in the reader.

make scan code. The hardware scan code received by the keyboard device driver when a key on the keyboard is physically pressed.

Mb. Megabit.

MB. Megabyte.

megabit (Mb). A unit of measure for throughput. 1 megabit = 1,048,576 bits.

megabyte (MB). A unit of measure for data. 1 megabyte = 1,048,576 bytes.

memory. Program-addressable storage from which instructions and other data can be loaded directly into registers for subsequent execution or processing.

message. An arbitrary amount of information whose beginning and end are defined or implied. A group of characters and control bit sequences transferred as an entity. In telecommunication, a combination of characters and symbols transmitted from one point to another. A logical partition of the user device's data stream to and from the adapter. See also *error message*, *operator message*.

microcode. One or more microinstructions. A code, representing the instructions of an instruction set, that is implemented in a part of storage that is not program-addressable. To design, write, and also test one or more microinstructions.

microprocessor. An integrated circuit that accepts coded instructions for execution. The instructions may be entered, integrated, or stored internally.

migration. Installation of a new version of a release of a program to replace an earlier version or release.

modem (Modulator/DEModulator). A device that converts digital data from a computer to an analog signal that can be transmitted in a telecommunication line, and converts the analog signal received to data for the computer.

modulo check. A function designed to detect most common input errors by performing a calculation on values entered into a system by an operator or scanning device.

monitor. A functional unit that observes and records selected activities for analysis within a data processing system. Possible uses are to show significant departures from the norm, or to determine levels of utilization of particular functional units. Software or hardware that observes, supervises, controls, or verifies operations of a system.

MSR. Magnetic stripe reader.

N

name. An alphanumeric term that identifies a data set, statement, program, or cataloged procedure.

n-bit byte. A string that consists of n bits.

network. A configuration of data processing devices and software connected for information interchange. An arrangement of nodes and connecting branches. Connections are made between data stations.

noise. A disturbance that affects a signal and that can distort the information carried by the signal. Random variations of one or more characteristics of any entity, such as voltage, current, or data. Loosely, any disturbance tending to interfere with normal operation of a device or system.

nonvolatile random access memory (NVRAM). Random access memory that retains its contents after electrical power is shut off.

NVRAM. nonvolatile random access memory.

O

offline. Operation of a functional unit without the control of a computer or control unit.

online. Operation of a functional unit that is under the continual control of a computer or control unit. The term also describes a user's access to a computer using a terminal.

open. To make an adapter ready for use. A break in an electrical circuit. To make a file ready for use.

operating system. Software that controls the execution of programs. An operating system provides services such as resource allocation, scheduling, input/output control, and data management.

operation. A defined action, namely, the act of obtaining a result from one or more operands in accordance with a rule that completely specifies the result for any permissible combination of operands. A program step undertaken or executed by a computer. An action performed on one or more data items, such as adding, multiplying, comparing, or moving.

operator. A symbol that represents the action being performed in a mathematical operation. A person who operates a machine.

operator message. A message from the operating system or a program telling the operator to perform a specific function or informing the operator of a specific condition within the system, such as an error condition.

option. A specification in a statement, a selection from a menu, or a setting of a switch, that may be used to

influence the execution of a program. A hardware or software function that may be selected or enabled as part of a configuration process. A piece of hardware (such as a network adapter) that can be installed in a device to modify or enhance device function.

output device. A device in a data processing system by which data can be received from the system. Synonymous with *output unit*.

output unit. Synonym for *output device*.

overflow exception. A condition caused by the result of an arithmetic operation having a magnitude that exceeds the largest possible number. See also *underflow exception*.

P

parameter. A name in a procedure that is used to refer to an argument passed to that procedure. A variable that is given a constant value for a specified application and that may denote the application. An item in a menu or for which the user specifies a value or for which the system provides a value when the menu is interpreted. Data passed between programs or procedures.

parity bit. A binary digit appended to a group of binary digits to make the sum of all the digits (including the appended binary digit) either always odd (odd parity) or always even (even parity).

parity (even). A condition when the sum of all of the digits in an array of binary digits is even.

parity (odd). A condition when the sum of all of the digits in an array of binary digits is odd.

personal computer (PC). A desk-top, free-standing, or portable microcomputer that usually consists of a system unit, a display, a keyboard, one or more diskette drives, internal fixed-disk storage, and an optional printer. PCs are designed primarily to give independent computing power to a single user and are inexpensively priced for purchase by individuals or small businesses. Examples include the various models of the IBM Personal Computers, and the IBM Personal System/2 computer.

physical connection. The ability of two connectors to mate and make electrical contact. In a network, devices that are physically connected can communicate only if they share the same protocol. See also *logical connection*.

PLD. Power line disturbance.

PLU. Price Look Up.

plug. A connector for attaching wires from a device to a cable, such as a store loop. A plug is inserted into a receptacle or plug. To insert a connector into a receptacle or socket.

pointer. An identifier that indicates the location of an item of data in memory. A data element that indicates the location of another data element. A physical or symbolic identifier of a unique target.

point-of-sale terminal. A unit that provides point-of-sale transaction, data collection, credit authorization, price look-up, and other inquiry and data entry functions.

polling. Interrogation of devices for purposes such as to avoid contention, to determine operational status, or to determine readiness to send or receive data. In data communication, the process of inviting data stations to transmit, one at a time. The polling process usually involves the sequential interrogation of several data stations.

polling characters (address). A set of characters specific to a terminal and the polling operation; response to these characters indicates to the computer whether the terminal has a message to enter.

port. An access point for data entry or exit. A connector on a device to which cables for other devices such as display stations and printers are attached. Synonymous with *socket*.

post. To affix to a usual place. To provide items such as return code at the end of a command or function. To define an appendage routine. To note the occurrence of an event.

POST. Power-On Self Test.

power line disturbance (PLD). Interruption or reduction of electrical power.

Power-On Self Test (POST). A series of diagnostic tests that are run automatically each time the computer's power is switched on.

problem determination. The process of determining the source of a problem as being a program component, a machine failure, a change in the environment, a common-carrier link, a user-supplied device, or a user error.

procedure. A set of related control statements that cause one or more programs to be performed. In a programming language, a block, with or without formal parameters, whose execution is invoked by means of a procedure call. A set of instructions that gives a service representative a step-by-step procedure for tracing a symptom to the cause of failure.

process. An instance of an executing application and the resources it is using.

processor. In a computer, a functional unit that interprets and executes instructions.

prompt. A character or word displayed by the operating system to indicate that it is ready to accept input.

Q

queue. A line or list formed by items in a system waiting for service; for example, tasks to be performed or messages to be transmitted in a message routing system.

R

RAM. Random access memory.

random access. An access mode in which specific logical records are obtained from or placed into a mass storage file in a nonsequential manner.

random access memory (RAM). A computer's or adapter's volatile storage area into which data may be entered and retrieved in a nonsequential manner.

read. To acquire or to interpret data from a storage device, from a data medium, or from another source.

read-only memory (ROM). A computer's or adapter's storage area whose contents cannot be modified by the user except under special circumstances.

receive. To obtain and store information transmitted from a device.

record. A collection of related items of data, treated as a unit; for example, in stock control, each invoice could constitute one record. A complete set of such records form a file.

register. A storage area in a computer's memory where specific data is stored. Registers are used in the actual manipulation of data values during the execution of a program. A storage device having a specified storage capacity such as bit, byte, or computer word, and usually intended for a special purpose. In the IBM Store System, a term that refers to the point-of-sale terminal.

remove. To take an attaching device off a network. To stop an adapter from participating in data passing on a network.

resource. An element that affects the way devices behave.

resource set. The set of resources associated with a device.

response. The information the network control program sends to the access method, usually in answer to a request received from the access method. (Some responses, however, result from conditions occurring

within the network control program, such as accumulation of error statistics.)

retry. In data communication, sending the current block of data a prescribed number of times or until it is entered correctly and accepted.

return code. A value (usually hexadecimal) provided by an adapter or a program to indicate the result of an action, command, or operation. A code used to influence the execution of succeeding instructions. A value established by the programmer to be used to influence subsequent program action. This value can be printed as output or loaded in a register.

ROM. Read-only memory.

routine. Part of a program, or a sequence of instructions called by a program, that may have some general or frequent use.

S

satellite. A computer that is under the control of another computer and performs subsidiary operations. An offline auxiliary computer.

SBCS. Single-byte character set.

scan. To pass an item over or through the scanner so that the encoded information is read. See also *wanding*.

scan codes. When a key is pressed on any keyboard, the keyboard device driver receives a code that is called a *make scan code*. Each key has a different code. When a key is released on some keyboards, the keyboard device driver receives a code that is called a *break scan code*. These codes are translated into ASCII character codes using the code page that the application is using.

scanner. A device that examines the bar code on merchandise tickets, credit cards, and employee badges and generates analog or digital signals corresponding to the bar code.

scroll. To move all or part of the display image vertically or horizontally to display data that cannot be observed within a single display image. See also *page (2)*.

segment. See *cable segment*, *LAN segment*, *ring segment*.

sequential file. A disk file in which records are read from or placed into the file according to the order they are processed.

session. A connection between two application programs that allows them to communicate. In SNA, a logical connection between two network addressable units that can be activated, tailored to provide various protocols, and deactivated as requested. The data

transport connection resulting from a call or link between two devices. The period of time during which a user of a node can communicate with an interactive system, usually the elapsed time between log on and log off. In network architecture, an association of facilities necessary for establishing, maintaining, and releasing connections for communication between stations.

signal. A time-dependent value attached to a physical phenomenon for conveying data. A variation of a physical quantity, used to convey data.

sign-on. A procedure to be followed at a terminal or workstation to establish a link to a computer. To begin a session at a workstation.

single-byte character set (SBCS). A character set in which each character is represented by a one-byte code. Contrast with *double-byte character set*.

SLRS. SUSE LINUX Retail Solution.

socket. Synonym for *port (2)*.

state transition. The act of moving from one conversation state to another.

station. A point-of-sale terminal that consists of a processing unit, a keyboard, and a display. It can also have input/output devices, such as a printer, a magnetic stripe reader or cash drawers. A communication device attached to a network. The term used most often in LANs is an *attaching device* or *workstation*. An input or output point of a system that uses telecommunication facilities; for example, one or more systems, computers, terminals, devices, and associated programs at a particular location that can send or receive data over a telecommunication line. See also *attaching device*, *workstation*.

subdirectory. Any level of file directory lower than the root directory within a hierarchical file system.

subroutine. Section of code that performs a specific task and is logically separate from the rest of the program.

subsystem. A secondary or subordinate system, or programming support, usually capable of operating independently of or asynchronously with a controlling system.

summary journal. A record of the terminal operational activity that is printed at the terminal.

switch. On an adapter, a mechanism used to select a value for, enable, or disable a configurable option or feature.

system. In data processing, a collection of people, machines, and methods organized to accomplish a set of specific functions. See also *data processing system* and *operating system*.

system configuration. A process that specifies the devices and programs that form a particular data processing system.

system unit. A part of a computer that contains the processing unit, and may contain devices such as disk and diskette drives. In an IBM Personal Computer, the unit that contains the processor circuitry, read-only memory (ROM), random access memory (RAM), and the I/O channel. It may have one or more disk or diskette drives. In an IBM 4683/4684 terminal, the part of the terminal that contains the processing unit, ROM, RAM, disk and diskette drives, and the I/O channel.

T

terminal. In data communication, a device, usually equipped with a keyboard and a display, capable of sending and receiving information over a communication channel.

thread. A unit of execution within a process. It uses the resources of the process.

throughput. A measure of the amount of work performed by a computer system over a given period of time, for example, number of jobs per day. A measure of the amount of information transmitted over a network in a given period of time. For example, a network's data transfer rate is usually measured in bits per second.

till. A tray in the cash drawer of the point-of-sale terminal, used to keep the different denominations of bills and coins separated and easily accessible.

touch-down. When contact is made with a touch-sensitive surface.

trace. A record of the execution of a computer program. It exhibits the sequences in which the instructions were executed. A record of the frames and bytes transmitted on a network.

transaction. The process of recording item sales, processing refunds, recording coupons, handling voids, verifying checks before tendering, and arriving at the amount to be paid by or to a customer. The receiving of payment for merchandise or service is also included in a transaction. In an SNA network, an exchange between two programs that usually involves a specific set of initial input data that causes the execution of a specific task or job. Examples of transactions include the entry of a customer's deposit that results in the updating of the customer's balance, and the transfer of a message to one or more destination points.

transition. See *state transition*.

transmission. The sending of data from one place for reception elsewhere.

transmit. To send information from one place for reception elsewhere.

typematic. A keyboard button that will continue to enter characters or repeat its function as long as the button is held down.

U

underflow exception. A condition caused by the result of an arithmetic operation having a magnitude less than the smallest possible nonzero number. See also *overflow exception*.

unlock. To enable a device, such as a scanner or MSR, so that it can read data. See also *lock*.

universal product code (UPC). An encoded number that can be assigned to and printed on or attached to an article of merchandise for scanning.

Universal Serial Bus (USB). A serial interface standard for telephony and multimedia connections to personal computers.

Universal Serial Bus (USB), powered. A powered-USB connector provides additional power from the host system. A powered-USB receptacle consists of two connectors stacked vertically inside the common housing. The upper connector contains four contacts that are used for powering the attached device.

UDC. User defined character.

UPC. Universal product code.

user. Category of identification defined for file access protection. A person using a program or system.

user defined character (UDC). User defined character.

user interface. Hardware, software, or both that allows a user to interact with and perform operations on a system, program, or device.

V

variable. A named entity that is used to refer to data and to which values can be assigned. Its attributes remain constant, but it can refer to different values at different times. In computer programming, a character or group of characters that refers to a value and, in the execution of a computer program, corresponds to an address. A quantity that can assume any of a given set of values.

version. A separate IBM-licensed program, based on an existing IBM-licensed program, that usually has significant new code or new function.

W

wanding. Passing the tip of the wand reader over information encoded on a merchandise ticket, credit card, or employee badge.

workstation. An I/O device that allows either transmission of data or the reception of data (or both) from a host system, as needed to perform a job: for example, a display station or printer. A configuration of I/O equipment at which an operator works. A terminal or microcomputer, usually one connected to a mainframe or network, at which a user can perform tasks.

Index

Numerics

4674 POS Keyboard (built-in) 297
4674 POS Keyboard (built-in) scan codes 297
4685 keyboards
 4685 keyboard K02 Ultra 7 299
 4685 keyboard K02 Ultra 7 scan codes 299
 4685 keyboard K02 Ultra 7 with MSR/E 300
 4685 keyboard K02 Ultra 7 with MSR/E scan codes 300
 4685 Keyboard Model K01 scan code set 298
 4685 keyboard Model KC1 301
 4685 keyboard Model KC1 scan codes 301
 4685 Point of Sale Keyboard Model K01 298
4685 Point of Sale Keyboard Model K01 layout 298
4820 IBM SurePoint Solution Keypad 303
4820 IBM SurePoint Solution Keypad (system-attached) 305

A

additional JavaPOS information 59, 106, 114, 122, 129, 139, 170, 230, 241
additional OPOS information 60, 67, 94, 108, 117, 130, 142, 198
 scanner detection 235
AddLineFeed 163
Alphanumeric Point of Sale (NANPOS) Keyboard
 country dependent 314
 layout 323
auto-configuration 14
auto-configuration detected devices 16
auto-configuration supported devices 16
Auto-configuration, JavaPOS 13

B

bar code reader statistics 209
barcode printing 205
bitmap print quality 175
bitmap printing 174
Brazil-Portuguese keyboard layout 317
break scan code 251

C

Canadian French keyboard layout
 Alphanumeric Point of Sale, country dependent 314
 Retail Alphanumeric Point of Sale, country dependent 317, 318
CANPOS keyboard 133
CANPOS keyboard layout 279
capability definitions 106
Capability definitions 106
cash drawer 57, 61, 87, 111, 121, 125, 131, 149, 209, 237, 243
Cash Drawer
 UnifiedPOS device statistics properties 366

cash drawer configuring 15
cash drawer device driver 59
Cash drawer statistics 57
CashDrawer support 60
CenterOfZero 239
character sets and code pages 329
Character sets supported by line display devices 107, 109
CharacterSetASCIIBehavior 103
check flipping support 176
Check Scanner
 UnifiedPOS device statistics properties 367
check scanner statistics 61
check scanning support 192
checkout keyboards
 layouts 252
click 134
code pages
 1088 364
 301 332
 437 336
 850 337
 852 338
 855 339
 857 340
 858 341
 860 342
 861 343
 862 344
 863 345
 864 346
 865 347
 866 348
 869 349
 897 350
 932 332, 350
 949 351, 364
 951 351
code pages and character sets 329
color printing 206
color support 176
command format
 direct I/O, keyboard 137
common properties 47
common settings 47
configurable parameters, scanner 212
configuring devices 9
configuring devices for OPOS 21
configuring the Alphanumeric Point of Sale keyboard 142
connectivity testing 25
Control Center utility 12
CursorState 103

D

Danish keyboard layout 318
DBCS printer limitations 208

- DBCS support 205
- Default8LPI 164
- DefaultLargeFont 164
- deployment 26
- device configuration 9
- device sharing 207
- deviceNumber 59
- DirectIO calls 52
- DirectIO XML converter access 53
- DirectIO.GET_FONT_INFO_ID 167
- discriptors 106
- DisplayRequired 239
- DocAdvance 164
- Double key support 141
- DoubleHighAndDoubleWidelsQuad 164

E

- EIA-232 configuration 15
- EIA-232 device communication 10
- EIA-232 PosPrinter device detection 50
- enableLaserOnOffSwitch 214
- enableProgrammingViaBarcodes 214
- enableSwitchControlledVolumeAdjust 214
- EnforceZeroReturn 240
- environment variables 387
- ER_CLEAR in the POSPrinter 181
- escape sequence handling 174
- exception tables, MICR 113
- ExtendedKeyMapping 135

F

- FatFingerTimeout 134
- Finnish keyboard layout 321
- fiscal printer 69
- Fiscal Printer
 - UnifiedPOS device statistics properties 368
- FISCAL_DATA_AVAIL DirectIOEvent 80
- FISCAL_ERROR DirectIOEvent 78
- FISCAL_INFORMATION Subcommand 73
- FISCAL_IPL_END_STATUS event 82
- FISCAL_Notify subcommand 77
- FISCAL_RAW_STATUS event 81
- FISCAL_READ subcommand 74
- FISCAL_STATUS DirectIOEvent 79
- FISCAL_WRITE subcommand 76
- FiveDigitWeight 240
- fonts 202
- format 1 114
- format 2 116
- format 3 116
- French keyboard layout
 - Alphanumeric Point of Sale, country dependent 314
 - Retail Alphanumeric Point of Sale, country dependent 318

G

- German keyboard layout
 - Alphanumeric Point of Sale, country dependent 315

- German keyboard layout *(continued)*
 - Retail Alphanumeric Point of Sale, country dependent 319

H

- hard totals 83
- Hard Totals
 - UnifiedPOS device statistics properties 370
- hard totals statistics 83
- hardware requirements 3
- help, getting 37

I

- IBM publications Web site ii
- IBM support 37
- Installing UnifiedPOS 5
- installing USB System attached keyboard 134
- interactive installation, Windows 5
- Introduction 3
- IRES installation 8
- Italian keyboard layout
 - Alphanumeric Point of Sale, country dependent 315
 - Retail Alphanumeric Point of Sale, country dependent 319, 320

J

- Java and DLL layer tracing 30
- JavaPOS Auto-configuration 13
- JavaPOS configuration 9, 59, 93, 103, 113, 128, 134, 163, 211, 239
- JavaPOS DirectIO calls 64, 73, 103, 128, 137, 166
- JavaPOS problems 29
- JavaPOS support 365
 - Cash Drawer 366
 - Check Scanner 367
 - Fiscal Printer 368
 - Hard Totals 370
 - Keylock 370
 - Line Display 372
 - MICR 373
 - Motion Sensor 374
 - MSR 374
 - POSKeyboard 377
 - POSPrinter 378
 - Scale 381
 - Scanner 382
 - Tone Indicator 383
- Javax.usb for Linux 31
- JCL, configuring 13
- jpos.xml file 9

K

- KbdScanning 135
- kernel driver tracing 31
- keyboard configuration 143
- Keyboard definition file 139

- Keyboard V layout 295
- keyboards
 - 4685 Point of Sale Keyboard Model K01, layout 298
 - 50-Key Modifiable Layout Keyboard and Operator Display, layout 252
 - 50-Key Modifiable Layout Keyboard, layout 252
 - Alphanumeric Point of Sale (CANPOS) Keyboard, layout 323
 - Modifiable Layout Keyboard with Card Reader, layout 260
 - PC Point of Sale Keyboard, layout 265
 - Retail Alphanumeric Point of Sale country dependent keyboards 317
 - Retail Alphanumeric Point of Sale Keyboard, 265
 - Retail Point of Sale Keyboard VI, layout 253
 - Retail Point of Sale Keyboard with Card Reader and Display, layout 253
 - Retail Point of Sale Keyboard, layout 252
- keylock 94
- Keylock
 - UnifiedPOS device statistics properties 370
- Keylock statistics 87
- keylock, five position 90
- keylock, four position 90
- keylock, six-position 91
- keylock, three-position 89
- keylock, two position 88
- KeyTranslationFile 135
- Knowledgebase 37
- Known Scanner Issues 232

L

- layouts, point-of-sale keyboards 251
- line display 97
- Line Display
 - UnifiedPOS device statistics properties 372
- line wrapping 174
- lineDisplayId 103
- log files 33
- logging 33
- logging details 34
- logging output 34

M

- Magnetic Ink Character Recognition data 113
- make scan code 251
- manual device configuration 13
- mapping POS keys 143
- MICR
 - UnifiedPOS device statistics properties 373
- MICR exception tables 114
- MICR exception tables configuration 15
- Model 4A font file format 202
- modifying device behavior 51
- Motion Sensor
 - UnifiedPOS device statistics properties 374
- motion sensor statistics 121
- MSR 128

- MSR (*continued*)
 - UnifiedPOS device statistics properties 374
- MSR statistics 125
- Multiple devices 67

N

- non-IBM USB devices, ignoring 52
- Norwegian keyboard layout 320
- NumberOfRows 103

O

- OEM Scanner support 231
- OPOS 50
- OPOS configuration 21, 60, 85, 93, 108, 117, 130, 141, 181, 232, 241, 246
- OPOS configuration options 50
- OPOS Gateway 52
- OPOS problems 35
- OPOS, configuring devices 21

P

- page mode printing 196
- page mode support 176
- PDF417AspectHeight 164
- PDF417AspectWidth 164
- PDF417ECCLevel 165
- PDF417Truncation 165
- PLU Keyboard and Display III 296
- point-of-sale keyboard layouts 251
- POS Control Center utility 12
- POS keyboard statistics 131
- POS printer statistics 149
- POS terminals supported 3
- Position count configuration 95
- PositionCount 93
- POSKeyboard
 - UnifiedPOS device statistics properties 377
- POSPrinter
 - UnifiedPOS device statistics properties 378
- printer performance, improving 208
- printer-attached cash drawer 59
- problem determination
 - logging 29
- problem reporting 37
- properties and methods, supported 69
- properties, methods, events
 - Cash drawer 57
 - check scanner 61
 - hard totals 83
 - Keylock 87
 - MotionSensor 121
 - MSR 125
 - POS keyboard 131
 - POS printer 149
 - Scale 237
 - Scanner 209
 - ToneIndicator 243
- Property definitions 106

proportional font support 206
 ProportionalFontFixedWidth 165
 publications Web site ii

R

reporting problems 37
 requirements
 software 4
 requirements for system 3
 requirements, hardware 3
 rotated printing 205

S

Scale
 UnifiedPOS device statistics properties 381
 Scale statistics 237
 scan codes 251
 Scanner
 UnifiedPOS device statistics properties 382
 Scanner configuration 211
 Scanner statistics 209
 Scanner support 231
 second cash drawer support 12
 Service Object settings
 Cash drawer, EIA-232 60
 Hard totals, RS-485/USB 85
 Keylock, RS-485/USB 93
 MSR, SurePOS 500/600 130
 POS keyboard, RS-485/USB 141
 POS printer, SureOne devices 189
 Scale, RS-485/USB 241
 Tone indicator (keyboard tone), RS-485/USB 246
 Unsupported settings, RS-485/USB 181
 setBarCodes1 215
 setBarCodes2 216
 setBarCodes3 216
 setBarCodes4 216
 setBeeperDuration 216
 setBeeperFrequency 217
 setBeeperVolume 217
 setCheckModulo 217
 setCode128ScansPerRead 217
 setCode39ScansPerRead 218
 setDecodeAlgorithm 218
 setDoubleReadTimeOut 218
 setDTouchMode 219
 setEAN13ScansPerRead 219
 setEAN8ScansPerRead 220
 setEnable_2_DigitSupplementals 220
 setEnable_5_DigitSupplementals 220
 setEnableCodabar 220
 setEnableCode128 221
 setEnableCode128Supplementals 221
 setEnableCODE39 221
 setEnableCode39CheckDigit 221
 setEnableCode93 221
 setEnableEAN_JAN_TwoLabelDecoding 221
 setEnableGoodReadBeep 222
 setEnableInterleaved2of5 222

setEnableITFCheckDigit 222
 setEnablePDF417 222
 setEnableRSS_Expanded 222
 setEnableRSS14 222
 setEnableStandard2of5 223
 setEnableUCC_EAN128 223
 setEnableUPC_A_CheckDigit 223
 setEnableUPC_A_To_EAN13Expansion 223
 setEnableUPC_E_CheckDigit 223
 setEnableUPC_E_To_EAN13Expansion 224
 setEnableUPC_E_To_UPC_AExpansion 224
 setEnableUPCAE_EANJAN813 224
 setEnableUPCD1D5 224
 setEnableVerificationUPC_A_EAN13_fiveDigit 224
 setEnableVerificationUPC_A_EAN13_fourDigit 225
 setITFLength1 225
 setITFLength2 225
 setITFLengths 226
 setITFLengthSpecifiedTwo 226
 setITFScansPerRead 226
 setLaserTimeOut 226
 setLED_GoodRead_Duration 227
 setMotorTimeOut 227
 setSecurityLevelForInStore 228
 setSTFLength1 228
 setSTFLength2 228
 setSTFLengths 228
 setStoreScansPerRead 229
 setSupplementals 229
 setSupplementalsSecurityLevel 229
 setUPCASCansPerRead 230
 setUPCDScansPerRead 230
 setUPCEScansPerRead 230
 signalsReversed 59
 silent installation, Windows 6
 SIO scan code sets
 50-Key Modifiable Layout Keyboard 256
 50-Key Modifiable Layout Keyboard and Operator Display 256
 Modifiable Layout Keyboard with Card Reader 260
 Point of Sale Keyboard VI 256
 Retail Alphanumeric Point of Sale Keyboard with Card Reader 267
 Retail Point of Sale Keyboard 256
 Retail Point of Sale Keyboard with Card Reader and Display 256
 software requirements 4
 Spanish keyboard layout
 Alphanumeric Point of Sale, country dependent 315
 Retail Alphanumeric Point of Sale, country dependent 320, 321
 statistics properties, UnifiedPOS device 365
 storage string remarks 193
 Support Tool, UPOS 387
 support Web site 37
 supported devices 57, 61, 69, 83, 87, 97, 111, 121, 125, 131, 149, 209, 237, 243
 supported methods 47
 supported POS terminals list 3
 supported properties 47

- supported properties and methods 57, 61, 69, 83, 91, 97, 111, 121, 126, 132, 149, 209, 237, 244
- SureMark MICR 117
- SureOne keyboard (built-in) 307
- SureOne/SurePOS 100 keyboard 143
- SureOneVersion 166
- Swedish keyboard layout 321
- symbology, scanner 211
- system requirements 3

T

- testing connectivity 25
- Tone Indicator
 - UnifiedPOS device statistics properties 383
- ToneIndicator statistics 243
- Tool, Support, UPOS 387
- touch support 12
- tracing 387
 - EIA-232 and USB 29
- tracing for Javax.usb 30
- tracing, OPOS 35
- trademarks 396
- TranslateCharacter 165
- two-position keylock
 - NANPOS 94
- Typematic 136
- TypematicDelay 136
- TypematicRate 137

U

- U.K. English keyboard layout
 - Alphanumeric Point of Sale, country dependent 316
 - Retail Alphanumeric Point of Sale, country dependent 321
- U.S. English keyboard layout
 - Alphanumeric Point of Sale, country dependent 316
 - CANPOS, country dependent 325, 328
 - Retail Alphanumeric Point of Sale, country dependent 322
- UnifiedPOS device statistics properties 365
- UnifiedPOS Support Tool 387
- uninstallation, Windows 7
- USB
 - checkout keyboard scan code set 256
 - retail point-of-sale keyboard scan codes 258
- USB device access 21
 - Linux 21
 - Microsoft Windows 21
- USB firmware update files for JPOS 49
- USB firmware update files for OPOS 51
- USB System attached keyboard, Linux 141
- user-defined fonts 206

V

- VibrationSensitivity 240
- Virtual key codes 139

W

- Web site for IBM publications ii
- WeighMode 241
- Windows installation, interactive 5
- Windows installation, silent 6

Readers' Comments — We'd Like to Hear from You

Point of Sale Subsystem
UnifiedPOS User's Guide, Keyboards, and Code Pages

Publication No. GC30-4078-11

We appreciate your comments about this publication. Please comment on specific errors or omissions, accuracy, organization, subject matter, or completeness of this book. The comments you send should pertain to only the information in this manual or product and the way in which the information is presented.

For technical questions and information about products and prices, please contact your IBM branch office, your IBM business partner, or your authorized remarketer.

When you send comments to IBM, you grant IBM a nonexclusive right to use or distribute your comments in any way it believes appropriate without incurring any obligation to you. IBM or any other organizations will only use the personal information that you supply to contact you about the issues that you state on this form.

Comments:

Thank you for your support.

Send your comments to the address on the reverse side of this form.

If you would like a response from IBM, please fill in the following information:

Name

Address

Company or Organization

Phone No.

E-mail address



Cut or Fold
Along Line

Fold and Tape

Please do not staple

Fold and Tape



NO POSTAGE
NECESSARY
IF MAILED IN THE
UNITED STATES

BUSINESS REPLY MAIL

FIRST-CLASS MAIL PERMIT NO. 40 ARMONK, NEW YORK

POSTAGE WILL BE PAID BY ADDRESSEE

IBM Corporation
Retail Store Solutions Information Development
Dept. ZBDA
P.O. Box 12195
Research Triangle Park, NC 27709-9990

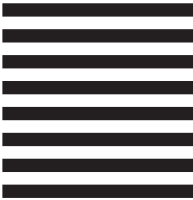

Fold and Tape

Please do not staple

Fold and Tape

Cut or Fold
Along Line



Updated: August 26, 2008
Printed in USA

GC30-4078-11

