

Lotus Day

Warszawa, 14 września 2010

Przetwarzanie w chmurach - możliwości produktu *LotusLive*

Wojciech Wilk
IT Specialist

Cloud computing to nowy elastyczny i skalowalny model IT, w którym funkcjonalność dostarczana jest dynamicznie jako usługa

- **Bezpieczny dostęp z dowolnego miejsca**
- **Samoobsługa**
- **Automatyczna skalowalność**
- **Stać dostępność**
- **Elastyczny model płatności**

Software as a Service

Własne środowisko ZARZĄDZANE PRZEZ DZIAŁ IT KLIENTA

Oprogramowanie

- Umożliwia pełne dostosowanie do potrzeb klienta
- Zarządzane przez dział IT
- Dane przechowywane lokalnie w sieci wewnętrznej

Appliance

- Łatwość instalacji i utrzymania
- Zarządzane przez klienta
- Możliwość dostosowania
- Wszystkie dane wewnątrz sieci wewnętrznej

Hosting ŚRODOWISKO ZARZĄDZANE PRZEZ IBM

Dedykowany hosting

- Negocjowane umowy SLA
- Miesięczne opłaty za hosting
- Możliwość dostosowania za pomocą narzędzi
- Bezproblemowe aktualizacje środowiska

SaaS

- Niski koszt początkowy
- Zerowa infrastruktura
- Elastyczne umowy
- Skalowalność
- Natychmiastowy dostęp do nowych technologii

Oferta usług LotusLive

Konferencje

LotusLive Meetings

Łatwe w użyciu narzędzie do prowadzenia konferencji WWW

LotusLive Events

Narzędzia do tworzenia, zarządzania i prowadzenia konferencji internetowych i webinarów dla max. 999 uczestników

Praca grupowa

LotusLive Engage

Kompletny zestaw narzędzi społecznościowych, praca grupowa i konferencje

LotusLive Connections

Łączy serwis networkingowy z narzędziami pracy grupowej

Poczta i kalendarz

LotusLive Notes

Wersja SaaS oprogramowania Lotus Notes & Domino

LotusLive iNotes

Usługi e-mail i kalendarza z interfejsem WWW

www.LotusLive.com

Spotkania

- ✓ Szybkie organizowanie spotkania
- ✓ Prezentacje z udziałem setek osób
- ✓ Współdzielenie pulpitu i aplikacji
- ✓ Ankiety, chat, pytania i odpowiedzi
- ✓ Wideo i rozgłoszenie konferencji audio
- ✓ Szyfrowanie SSL
- ✓ Rejestracja i odtwarzanie spotkań
- ✓ Prezentacja dokumentów bez pobierania

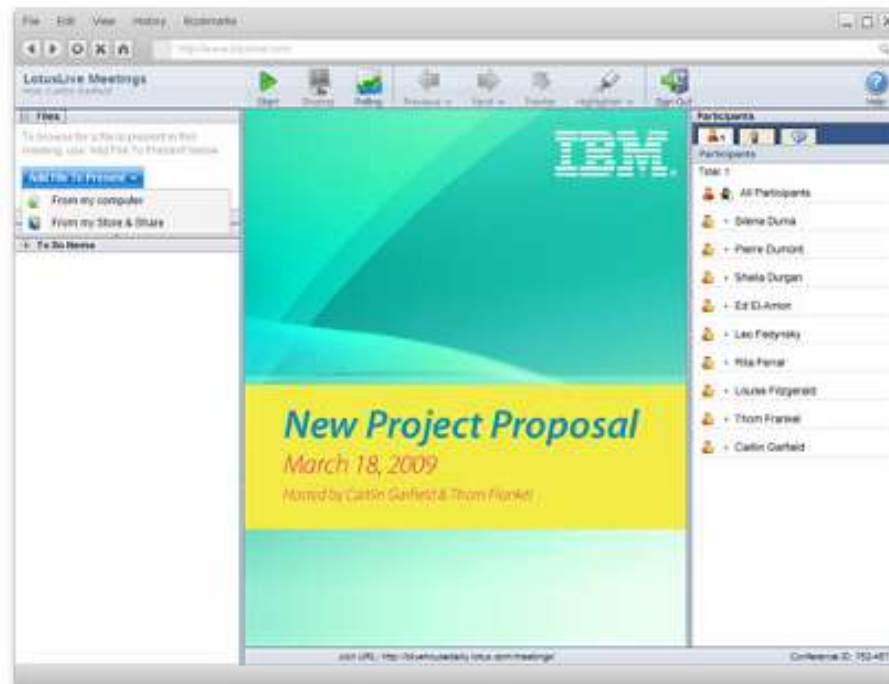

LotusLive Events

- ✓ Obsługa seminariów online
- ✓ Pełna usługa konferencji WEB
- ✓ Analiza i aktywności po zakończeniu
- ✓ Szablony zaproszeń
- ✓ Automatyczne powiadomienia email
- ✓ Zarządzanie rejestracją osób
- ✓ Historia i podsumowanie konferencji

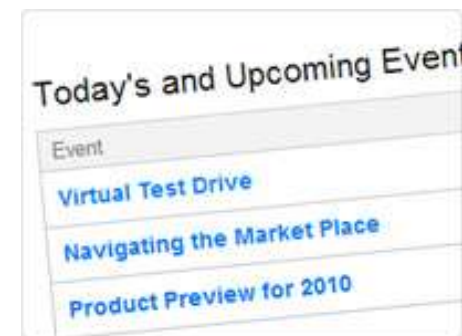

Komunikator

- ✓ Chat i dostępność
- ✓ Błyskawiczna komunikacja
- ✓ Zapis transkrypcji rozmowy
- ✓ Przesyłanie plików i obrazów
- ✓ Szyfrowanie

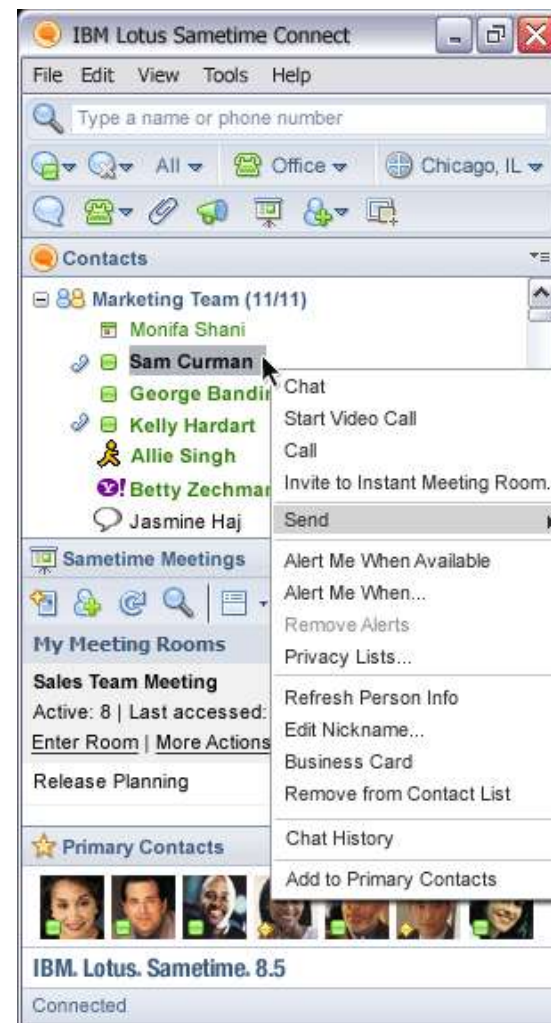

My Network i kontakty

- ✓ Wyszukiwanie profili
- ✓ Dodawanie, import i synchronizacja kontaktów
- ✓ Lista znajomych
- ✓ Grupy, tagi i wyszukiwanie
- ✓ Szybkie połączenie w ramach sieci powiązań

Działania

- ✓ Koordynacja pracy zespołu
- ✓ Szablony przyspieszające pracę
- ✓ Przydzielanie zadań, kamienie milowe
- ✓ Określanie priorytetu
- ✓ Komentarze i etykiety (tagi)
- ✓ Zarządzanie uprawnieniami
- ✓ Automatyczne powiadomienia

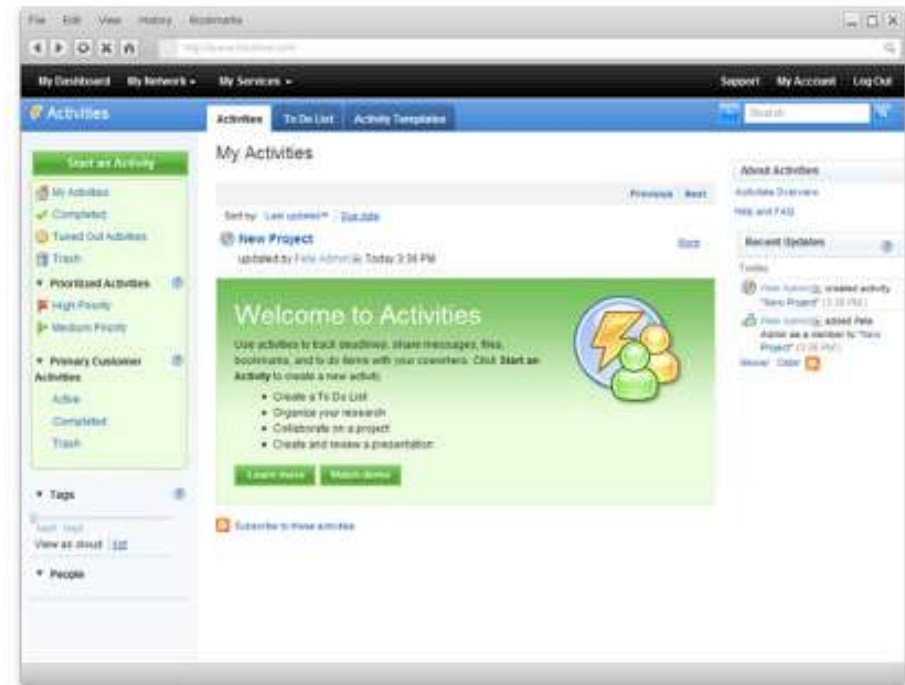

Pliki

- ✓ Repozytorium plików
- ✓ Współdzielenie dokumentów
- ✓ Kontrola wersji
- ✓ Komentarze
- ✓ Tagowanie
- ✓ Szybkie wyszukiwanie
- ✓ Filtrowanie i widoki
- ✓ Powiadomienia
- ✓ Zarządzanie dostępem

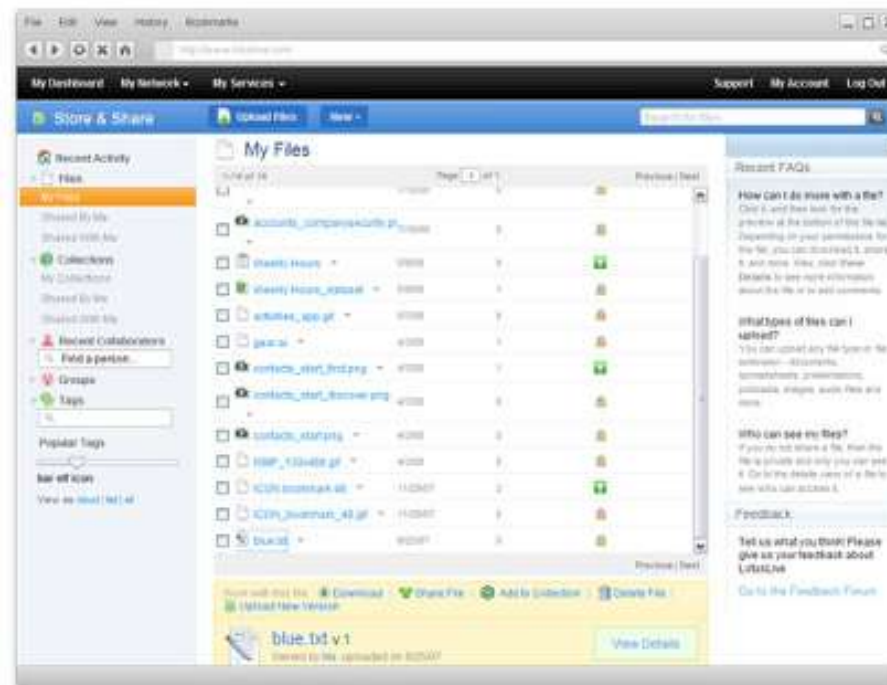

Formularze

- ✓ Publikowanie ankiet i formularzy
- ✓ Tworzenie przez kreatory
- ✓ Dystrybucja przez e-mail
- ✓ Powiadomienia
- ✓ Prezentacja wyników w dynamicznych wykresach

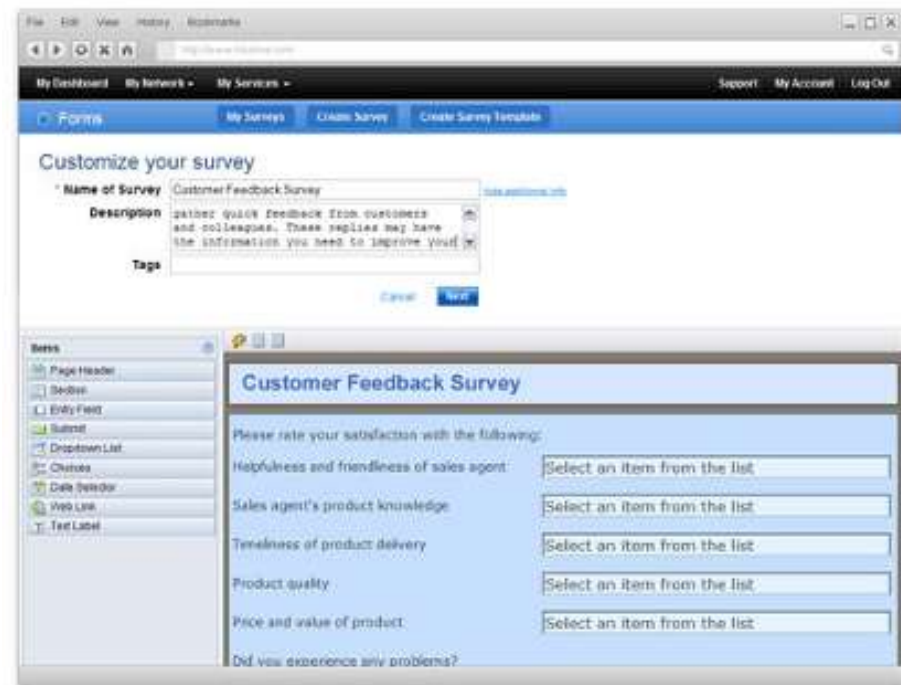

Wykresy

- ✓ Dynamiczna wizualizacja danych
- ✓ Wiele typów wykresów
- ✓ Automatyczna aktualizacja
- ✓ Możliwość pobierania
- ✓ Zmiana widoków i perspektyw
- ✓ Wersjonowanie
- ✓ Komentowanie

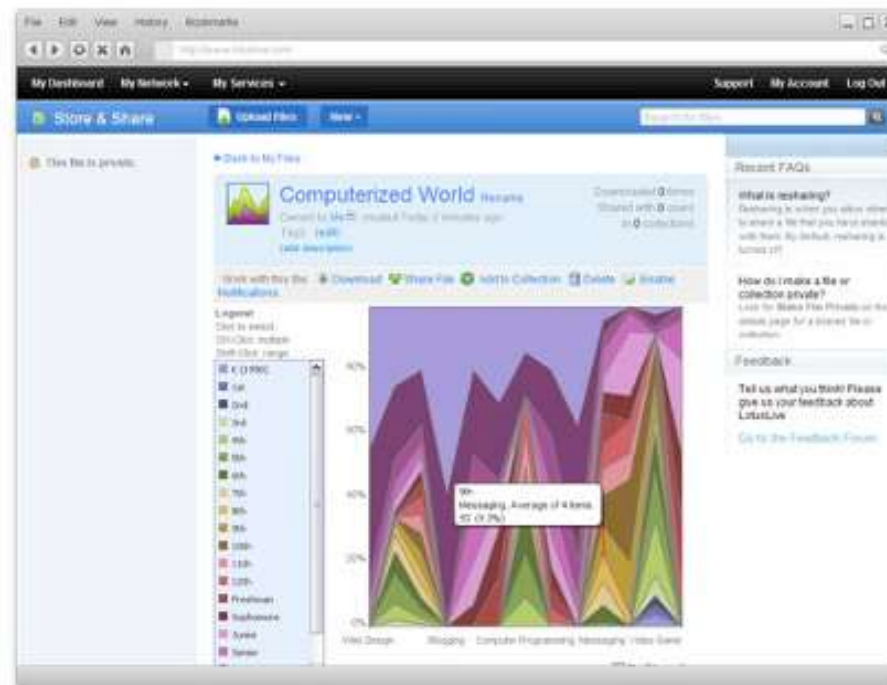

Lotus knows.

Smarter software for a Smarter Planet.

Click to Cloud: nowe możliwości integracji

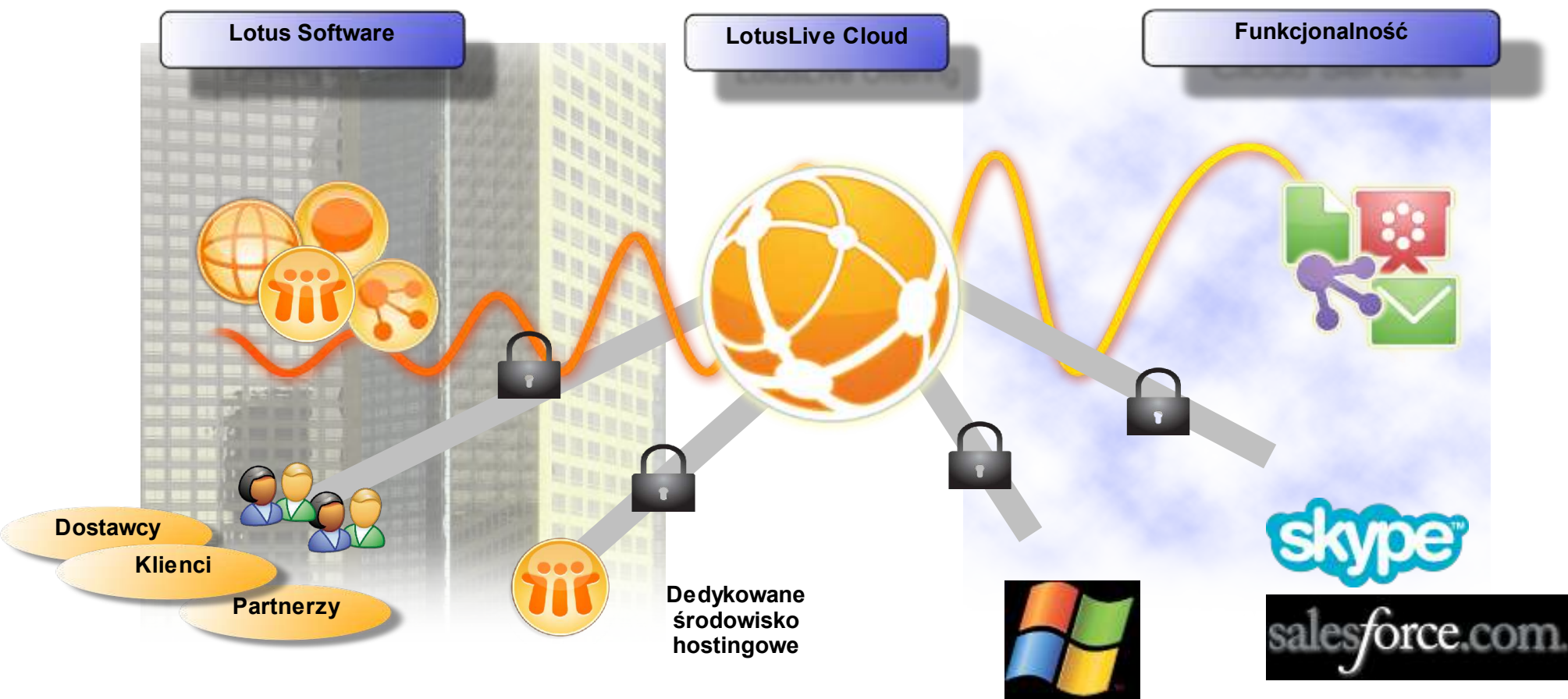

Platforma otwarta i skalowalna

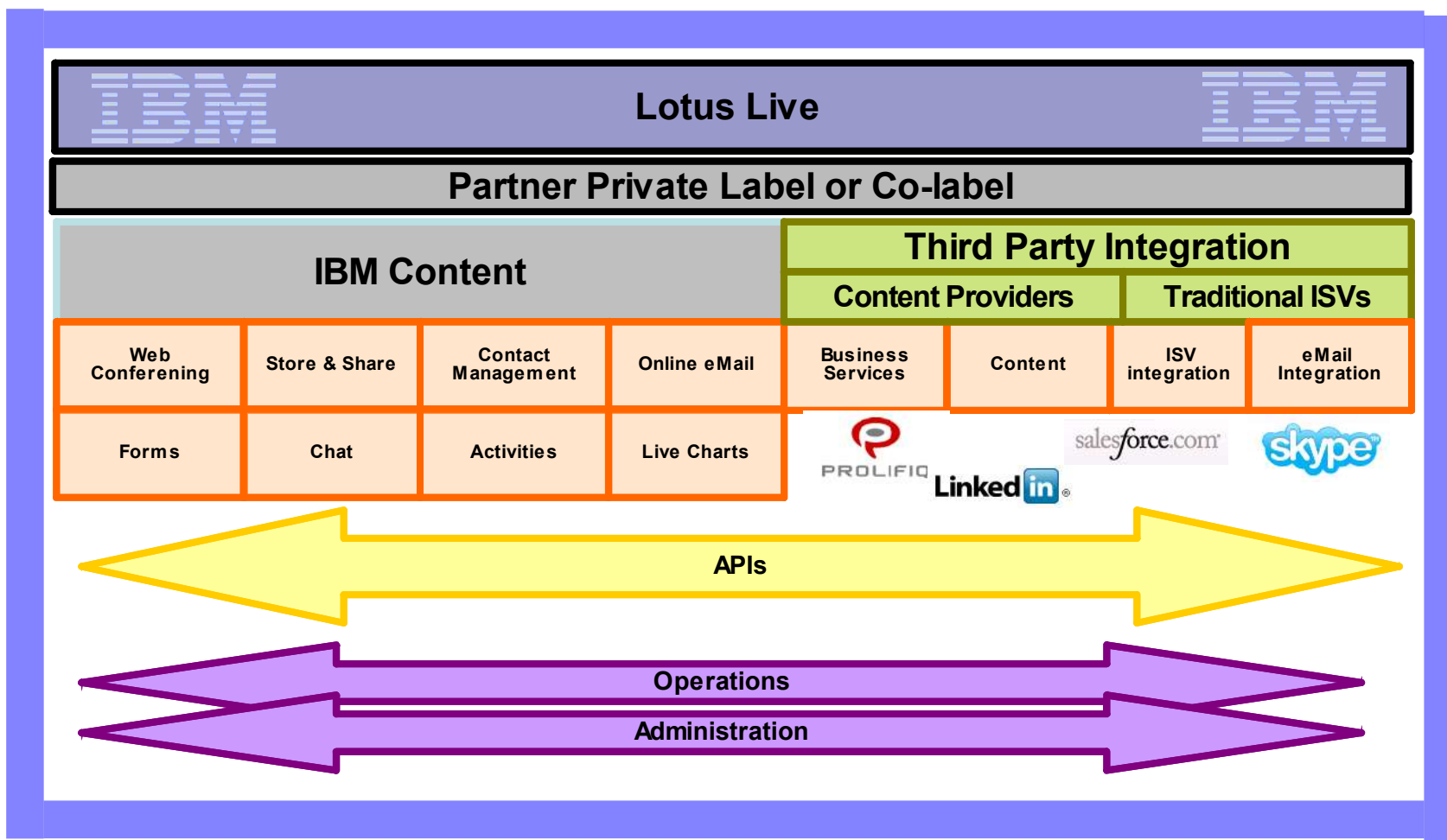

Jedno kliknięcie aby rozpocząć spotkanie

Integracja z Salesforce.com

Utworzenie aktywności

Automatyczne uzupełnianie nazw

Zarządzanie aktywnościami bezpośrednio z projektu

Action	Subject	Name	Task	Due Date	Status	Priority	Assigned To
Edit Cts	Review Joint Marketing Plan		✓		Not Started	Normal	Dave Carroll
Edit Cts	Site Visit Preparation		✓		Not Started	Normal	Dave Carroll
Edit Cts	Finalize Contract Details		✓		Not Started	Normal	Dave Carroll

Integracja z aplikacjami Domino oraz w kliencie Lotus Notes

Współdzielenie plików z bazy dyskusyjnej do biblioteki LotusLive

Przeciagnij załączniki z poczty do biblioteki LotusLive

Discussiondb

All Documents

By Most Recent

By Author

By Tag

My Documents

1 Authors

Anonymous

3 Tags

brochure marketing plans documents bluehouse projectGreen internal RP

New Topic

New Brochure

Created by Anonymous

Plan Proposal Draft 1

Created by Anonymous

Here is a plan that you might want to review. Pay close attention because I made some bold assertions that should be checked by everyone.

Dudget Assumptions Will

Reply... | Tags: plans do

My comments

Created by Anonymous

Release Plan for Phil

Plan Proposal Draft 1

Tags: plans documents bluehouse projectGreen internal RP

Created on Jan 2, 2009 10:15 AM by Anonymous

There is a plan that you might want to review. Pay close attention because I made some bold assertions that should be checked by everyone.

Especially look at these sections:

- Introductor
- Marketing Plan
- PR Plan
- Folcut Assumptions
- Dudget Assumptions
- Wildcards
- Conclusions and flexi steps

After that is done, then I will use it to share with our partners and not further comment.

Frank:

Reply Edit Back to All Documents

My comments

Created on Jan 2, 2009 10:10 AM by Anonymous

My comments consist of a few things - which I will detail here for all to see and share. Jim - Real name

Share attachments with other users on Bluehouse

Check the files to share below:

planproposal.txt

Share with people or groups

Enter email address:

Message to include:

Share File

Search All Mail

Sametime Contacts

Available | Ancaster

Type to find name

Business Accounts (1/2)

- Dan Misawa
- Ling Shin

LotusLive Contacts (2/2)

- Heather Reeds
- Samantha Daryn

Marketing (3/3)

- Jasmine Haj
- Lucille Suarez
- Samantha Daryn

Product Management (2/2)

- Dennis Michaels
- Pierre Dumont

Gales (3/5)

- Betty Zechman
- Frank Adams
- Heather Reeds
- Ruri Espinosa
- Ted Amado

Work (6/6)

- Ed El-Amon
- Gardner Raynes
- Minh Li
- Natalie Olmos
- Simone Dray
- Vijay Nehry

SAP Workflow System 02/27/2008 08:34 PM

Trip Request for Dan Misawa

Jasmine Haj 02/26/2008 09:30 PM

CEO Broadcast Replay Information

Ling Shin 01/06/2008 06:44 PM

Accounts checklist

Ling Shln 01/06/2008 06:41 PM

Re: New Year... New Green Project

Natalie Olmos 01/05/2008 10:29 PM

Here is the presentation from Dan Misawa (DanMisawa@renovations.com).

ProjectPlan.odp

Gardner Raynes
Sales Manager
Phone: 585-732-1194

Click to Cloud

Drag & drop files here to upload to LotusLive Files.

Successfully uploade...2\PRProjectPlan.odp

Integracja ze Skype

Lotus Symphony interface showing document sharing and integration with Skype. The document is titled "Overview of Interest in Private Clouds.ppt v.1" and is owned by Jorge Palmiero. The interface includes options for "Store & Share", "Upload Files", and "New". A profile card for Jorge Palmiero is visible, showing his name, title (Chief Regional Design Director), location (Five Clothing Square, London, UK), and contact information (satwik@us.ibm.com, 617-797-7068). A "Skype Call" button is highlighted in a blue box, indicating direct communication from the contact list. A grey box with a blue arrow points to the "Skype Call" button, containing the text "Rozmowa bezpośrednio z listy kontaktów".

Integracja z Linked in

Współdzielenie plików z osobami z listy kontaktów

Zintegrowana lista kontaktów z Linked in

Name	Title	Degree
Shawn Samuel	CTO at Contact Networks	1
Greg Kuhren	Architect at Thomson Reuters Healthcare	1
Mike Coffman	User Experience Architect at Thomson Reuters	2
Steve Ritenour	Manager at Thomson Healthcare	2
Mahadev Dvora Wudal	Architect at Thomson Reuters Professional Division	?
Patrick Hurley	Senior Director, Client Services, UK/EMEA at Elite, a Thomson Reuters business	2
Richard Hermann	Vice President Worldwide Sales, Contact Networks a Thomson Reuters	2

LinkedIn logo

Lotus knows.

Smarter software for a Smarter Planet.

LotusLive Labs

Rozwój dostępnych usług w statusie “Alfa”

Lotus knows.

Smarter software for a Smarter Planet.

UPS

Status przesyłek dostępny z poziomu aplikacji LotusLive. Dostęp do usług UPS takich jak weryfikacja adresu, czy czasu dostarczenia przesyłki.

Enter Shipping Details:

Details:

Package weight: 2.0 lbs/kg, LBS

Package dimensions: (L) x (W) x (H) in/cm IN

Saturday delivery
 Large package
 Additional handling

Insured value (USD): 100

COD (USD): Check, Cashiers Check or Money Order

Delivery confirmation

My Packaging

Compare Service Options

Shipping Cost:

Shipping Costs via UPS Ground: 7.69 (USD)

Pick a Service from the UPS Service Comparisons Below:

Service	Estimated Delivery	Estimated Total Cost
UPS Ground	23:00:00 WED 2010-06-16	7.69 USD
UPS 3 Day Select®	3 business days	8.86 USD
UPS 2nd Day Air A.M.®	10:30 A.M. 2 business days	16.89 USD
UPS 2nd Day Air®	2 business days	14.52 USD
UPS Next Day Air Saver®	15:00:00 WED 2010-06-16	21.78 USD
UPS Next Day Air® Early A.M.®	08:30:00 WED 2010-06-16	58.52 USD
UPS Next Day Air®	10:30:00 WED 2010-06-16	24.42 USD

Recipient:
John Malabar
Malabar Hill
9145551212
145 E MAIN ST
ELMSFORD NY 10523-3318 US

Sender:
James Rayfield
L3 Team
9147847559
19 SKYLINE DR
HAWTHORNE NY 10532-2134 US

View/Print Label

- Print the label: Select Print from the File menu in this browser window to print the label below.
- Fold the printed label at the dotted line. Place the label in a UPS Shipping Punch. If you do not have a punch, use the folded label using clear plastic shipping tape over the entire label.
- GETTING YOUR SHIPMENT TO UPS
Customers without a Daily Pickup:
 - Take this package to any location of The UPS Store UPS Drop Box, UPS Customer Center, UPS Alliance, Office Depot Staples or Authorized Shipping Outlet near you or visit www.ups.com/contactus/en/info.us and select Drop Off.
 - Air shipments (including Worldwide Express and Expedition) can be picked up or dropped off. To schedule a pickup, or to find a drop-off location, select the Pickup or Drop-off icon from the UPS tool bar.Customers with a Daily Pickup:
 - Your driver will pickup your shipment(s) in sort.

FOLD HERE

1 OF 1

LTR

SHIP TO:
JOHN MALABAR
MALABAR HILL
GREENWICH CT 06830

CT 069 9-01

UPS NEXT DAY AIR
TRACKING #: 1Z 112 F8 01 8986 0005 1

DELIVERY P/P

Projekt Concord

Już w krótkce. Pakiet aplikacji biurowych dostępnych z przeglądarki do tworzenia, edytowania i współdzielenia dokumentów.

Concord
Welcome wojciech_wilk@pl.ibm.com

Upload

▼ Concord News

Welcome to Concord
Concord supports a community view of documents by allowing users, groups and organizations to collaborate and assemble documents in a spontaneous but controlled manner. This version of Concord provides the following capabilities:

- Upload and Share documents.
- Control access to your documents by sharing with selected individuals or the public.
- Collaboratively edit documents with other users.

Public Documents | **My Documents** | Search

Recently Uploaded Documents

Untitled Draft
rajagopal.ganeshan@inventiahea
7 hours ago

LotusLive
Erik Vos
Erik_vos@realconnections.nl

Lug2010 RealConnections-2
Erik Vos
3 days ago

IBM | My Dashboard | My Network | My Services | LotusLive Lab

Concord | Public Documents | My Documents | Search

Upload

My Documents

Shared with me

Getting Started

Getting started with Project Concord is easy! Start by creating your first document.

Create a New Web Document | Upload a Document

Want to see your documents? Open My Documents.

To see which documents have been shared with you, click S

Sharing Documents with Others

To share a document with others:

1. Click on the "My Documents" button to the left.
2. Click on the document that you want to share in the table.
3. Click the View button.
4. Click Sharing in the "Document Actions."
5. Enter the user's email address in the readers or authors field.

Concord | Public Documents | My Documents | Search

▼ Search scope

Search string

Scope:

- All
- Public
- Mine
- Shared with me

Author:

Author

Show type:

- Presentations
- Slides (individual)

Submit

Concord | Public Documents | My Documents | Search

Find it!

Use the search bar to left, to enter the keywords and phrases describing what you seek. Focus in on the information by limiting whose content to search, the age of the content and who created it. Then click 'Submit'.

Use the 'Filter and sort' controls to refine the document of the results of the search.

Lotus knows.

Smarter software for a Smarter Planet.

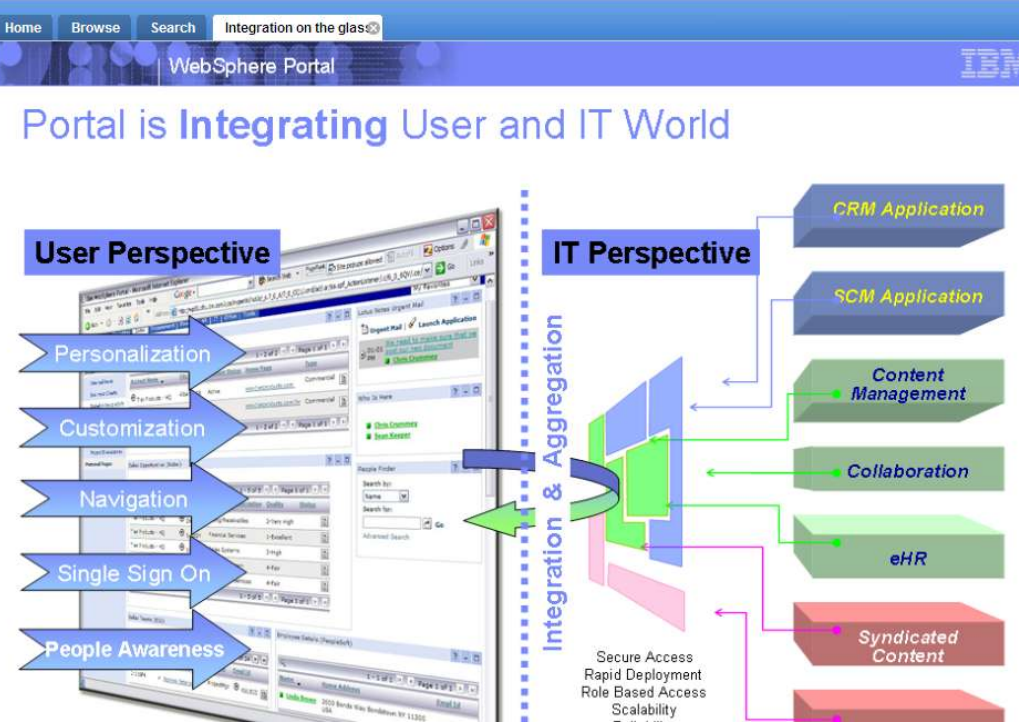

Biblioteka slajdów
 Narzędzie ułatwiające budowanie prezentacji. Z zestawu gotowych prezentacji wybierasz interesujące cię fragmenty, a następnie współdzielisz tak przygotowany materiał.

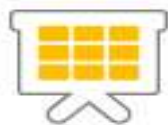

Rejestracja spotkań

Znajdź informację, która ci jest potrzebna. To rozszerzenie narzędzi współpracy umożliwia nagrywanie i transkrypcję prezentacji spotkania, co ułatwia jej współdzielenie w elastyczny sposób.

Meeting Information:

- Title:** Lotusphere 2009 Software: Immediately Reduce Costs and Unleash the Collaborative Power of Your Company
- Host:** Jeff Boston
- Summary:** Lotusphere 2009 keynote by Bruce Morse and Akiba Saeedi on January 20, 2009

Slides:

- 00:31 to 02:09
- 02:09 to 02:27

Timed Tags:

- 30% more Cust. 05:33 to 05:38

Recorded Meetings List:

- LS2010 - IBM Research: IBM's Center for Social Software (INV102)**
Meeting by Jeff Boston on Tue, Jan 19, 2010 at 10:00 AM EST and lasted 57 minutes
Lotusphere 2010 - IBM Research: IBM's Center for Social Software - Enterprise Health and Government Transparency (INV102) Presented by Irene Greif and David Millem on January 19th, 2010
- Lotusphere 2009 Opening General Session**
Meeting by Jeff Boston on Mon, Jan 19, 2009 at 10:00 AM EST and lasted 52 minutes
Lotusphere 2009 Opening General Session. January 19, 2009 at Lotusphere
- Lotusphere 2009 Software: Immediately Reduce Costs and Unleash the Collaborative Power of Your Company**
Meeting by Jeff Boston on Tue, Jan 20, 2009 at 11:00 AM EST and lasted 26 minutes
Lotusphere 2009 keynote by Bruce Morse and Akiba Saeedi on January 20, 2009 at Lotusphere - KEY 2
- Lotusphere 2009 From Web 2.0 to Enterprise 2.0: Collaboration, Productivity and Adoption in the Enterprise (R2)**
Meeting by Jeff Boston on Mon, Jan 19, 2009 at 01:00 PM EST and lasted 29 minutes
Presentation by Chris Reckling and Sandra Kogan on January 19, 2009 at Lotusphere - INV 101

Mapa wydarzeń

Interaktywna aplikacja umożliwiająca przegląd i śledzenie wydarzeń i konferencji, z możliwością wyszukiwania sesji, przeglądania wg kategorii, czy komentowania.

Lotusphere 2010 Map Home Help Contact Us Welcome Wojciech Wilk, [logout](#) LotusLive Labs Forum

RESET Search only titles & names **VIEW** **TIME ZONE** Breakout BOF by Track US Eastern

Tue Jan 19 2010 Tue Jan 19 2010 Tue Jan 19 2010
7am 8am 9am 10am 11am Noon 1pm 2pm 3pm 4pm 5pm 6pm

Track Three: Planning and Managing Your Collaboration Infrastructure

7:00 - 8:00 SW Mockingbird

IBM Lotus Domino Attachment and Object Service (DAOS) and IBM Lotus Domino Storage Technologies

Gary Rheame, David Attardo

This is an opportunity for early adopters of DAOS to share actual results and practical advice and for customers who are planning to implement DAOS to get their questions answered! How did you plan for DAOS? How did the deployment go? How do you measure your savings? What do you love about DAOS? What could be even better? Share your experiences!

[Add to Favorites](#) [Related Information](#)
[View Location Map](#) [SHARE a thought!](#)

Getting the Most from IBM Lotus Domino Security
What's New in IBM Lotus iNotes 8.5.1 -- and
Leveraging your Lotus Applications in
Enterprise IBM Lotus Notes Client Deployments
The Latest IBM Lotus Domino 8.5
What's New in IBM Lotus Sametime 8.5
One Smart Move Making the Transition to IBM
A Day in the Life of Today's Mobile Professional
Deployment and Performance Considerations
Mashup the Lotus Portfolio
IBM WebSphere Portal 6.1 Performance
Best Practices for Upgrading to IBM Lotus Notes and
Ensure IBM Lotus Domino Availability via
ShareTe UC2: Be
Managin Mainta
SMB Co Options Works

Track Four: Best Practices

NEW! IBM Websphere Portal Technologies: Exceptional Web Experiences

[My Favorites](#) [Reveal Popularity](#)

← This area collects the sessions you mark as favorites. To mark a favorite: click a track to expand it, move the mouse over a session inside the expanded track, and click its checkbox. →

© IBM T.J. Watson Research Center. All rights reserved. [TERMS OF USE](#) Showing all 294 events

Kompozytor

Composer umożliwia budowanie nowych aplikacji poprzez integrację różnych usług. To połączenie usług webowych, pocztowych, formularzy, systemów zewnętrznych, a także usług LotusLive Engage.

Bezpieczeństwo IBM, na którym można polegać

Bezpieczeństwo jest wartością wyróżniającą ofertę LotusLive.

Wymagania stawiane aplikacjom na poziomie przedsiębiorstwa spełnione są dzięki wykorzystaniu najlepszych praktyk dostępnych dzisiaj w narzędziach bezpieczeństwa i prywatności danych zarówno IBM jak i Lotus.

- Bezpieczeństwo w LotusLive bazuje na trzech filarach:
 - ✓ Infrastruktura fizyczna
 - ✓ Infrastruktura systemowa
 - ✓ Ludzie i procesy

Centrum Danych – infrastruktura fizyczna

LotusLive Engage wdrożone jest w zabezpieczonym *Data Center*, zapewniając fizyczną ochronę systemów i danych. Wykorzystywana jest tu niezliczona liczba kontroli bezpieczeństwa w celu uniemożliwienia nieautoryzowanego dostępu.

- Zabezpieczenie biometryczne wykorzystywane jest we wszystkich fizycznych punktach dostępu
- Monitorowanie i nagrywanie w standardzie CCTV (Closed-circuit television) to dodatkowa ochrona w przypadku nieuprawnionego dostępu
- Nadzór bezpieczeństwa przed 24 godziny na dobę
- Systemy przeciwpożarowe, monitorowania elektryczności, czy niwelowania skutków trzęsienia ziemi oraz solidna konstrukcja zmniejszają wpływ czynników zewnętrznych
- Zasilanie zapewnione jest przez kilku-punktowe sieci elektryczne, dodatkowo zabezpieczone z redundantnych źródeł

Usługi sieciowe – infrastruktura fizyczna

Bezpieczeństwo sieci zapewnione jest dzięki wysokiej dostępności, najnowocześniejszym firewall'om

- Cała komunikacja z klientem jest szyfrowana 128 bitowym algorytmem, poprzez SSL (Secure Socket Layer) dla protokołu HTTP oraz RC2 dla protokołów Sametime
- Backup systemów wykorzystuje 128 bitowe szyfrowanie AES
- Skanowanie antywirusowe w czasie rzeczywistym
- Komercyjne oprogramowanie antywirusowe jest zaimplementowane zarówno na serwerach jak i w aplikacjach, w celu zapewnienia skanowania w momencie składowania i współdzielenia plików
- Infrastruktura sieciowa rozszerzona jest o usługi kontroli jakości (Quality of Service (QoS) controls)
 - ✓ umożliwiające IBM natychmiastową skalowalność i rozszerzanie infrastruktury, korelację zdarzeń, monitorowanie wydajności i raportowanie
 - ✓ wykorzystuje zintegrowane alarmy do identyfikacji wspólnych dla infrastruktury błędów systemowych i zdarzeń
- Infrastruktura wykorzystuje globalnie rozmieszczone sieciowe punkty dostępu, w celu zapewnienia spójnej i niezawodnej wydajności aplikacji oraz transferu danych

Polityka bezpieczeństwa na poziomie aplikacji

Proces autentykacji w LotusLive zapewniony jest w oparciu o rozwiązanie *IBM Tivoli Access Manager*, co zapewnia pojedyncze logowanie do wszystkich komponentów

- Niezarejestrowani użytkownicy mogą uczestniczyć jedynie w *Spotkaniach*
- Katalog użytkowników w ramach zarejestrowanej organizacji dostępny jest wyłącznie dla danej organizacji
- Zarówno użytkownik, jak i administrator mogą uniemożliwić współdzielenie informacji kontaktowych z użytkownikami z poza organizacji

Search Profiles | **My Profile** | Search My Network

Fullname: Dan Misawa
Title: Sales Manager
Company: Renovations
Email: frankadams@renovations.com

Recent FAQs

What is my profile, and who can see it?
Your profile is your identity on the site, such as your name, About Me information, and photograph. Anyone can search and find your profile, unless you have elected not to be listed in the public directory. Go to your profile to find out more.

How can I find other profiles?
Click My Network > Profiles to access the profiles search. You can type a full or partial name to find someone's profile.

What's the difference between Contacts and Profiles?
Contacts works like an address book where you create, edit, and own contact records. Profiles contains information that registered users create about themselves. Only you can change your profile, and you cannot change others.

LotusLive Public Directory

The LotusLive public directory is a list of users who want their name, job title, picture and company name to be searchable from the LotusLive Web site. The benefit to being listed is that any visitor to LotusLive can find you, even if they aren't signed in.

Do you want to be listed in the LotusLive public directory?

Yes, I want to publish my name, job title, picture and company name in the LotusLive public directory.
 No thanks. Do not publish my name, job title, picture and company name in the LotusLive public directory.

Upload (You have 499mb remaining)

1 file(s) selected for upload.

File(s): CostStudy ods

Set Privacy:

- No one (private)
- People/Groups (give specific file permissions to others)
- My Company (visible to everyone in my company)
- Public (visible to anyone)

Permissions:

- Grant author access (users can upload new versions)
- Allow others to share files

Upload and Share | Cancel

Pliki

Prześlij pliki

Nowe ▾

Szukaj plików

Ostatnie działania

Pliki

Moje pliki

Udostępnione przeze mnie do współużytkowania

Udostępnione dla mnie do współużytkowania

Udostępnione dla firmy do współużytkowania

Kolekcje

Moje kolekcje

Udostępnione przeze mnie do współużytkowania

Udostępnione dla mnie do współużytkowania

Udostępnione dla firmy do współużytkowania

Ostatni współpracownicy

Spoleczności

Znaczniki

Moje znaczniki

Łatwe sposoby zapisywania i współużytkowania plików

Prześlij pliki, utwórz kolekcję i udostępnij do współużytkowania

Prześlij pliki, aby je zapisać. Umieść grupę plików w kolekcji. Współużytkuj pliki i kolekcje z innymi osobami.

[Utwórz kolekcję](#)

Tworzenie wykresu, ankiety i innych elementów

- Wizualizuj dane w nowy sposób za pomocą wykresu.
- Uzyskaj odpowiedzi od innych osób, tworząc i udostępniając ankietę do współużytkowania.
- Utwórz zakładki, aby współużytkować użyteczne odsyłacze.

[Utwórz wykres](#)

[Utwórz ankietę](#)

[Utwórz zakładkę](#)

Moje pliki

Nowa wersja pliku PLK06.PNG została pomyślnie przesłana. [Zamknij](#)

1-2 z 2

Strona 1 z 1

[Poprzedni](#) | [Następny](#)

<input type="checkbox"/>	Nazwa	Data modyfikacji ▾	Liczba pobrań	Wielkość	Ochrona prywatności
<input type="checkbox"/>	PLK06.PNG	Dzisiaj, przed chwilą	0	157 kB	
<input type="checkbox"/>	nss3.dll	Wczoraj, 16:50:11		629 kB	

[Poprzedni](#) | [Następny](#)

Lotus knows.

Smarter software for a Smarter Planet.

Dołącz już dzisiaj do użytkowników LotusLive!

The banner features the LotusLive logo at the top left. A navigation menu includes links for About, Services, Solutions, Support, Try, Buy, Return to Services, and Log Out. The main headline reads "Working together just got easier" with the subtext "Online collaboration solutions for the working world". Below this is an image of a woman working at a laptop, with several overlapping screenshots of the LotusLive interface to her right. At the bottom, the text states "LotusLive is your place for online collaboration services. Discover, Connect and Interact." followed by three buttons: "Try", "Buy", and "Learn More".

www.lotuslive.com

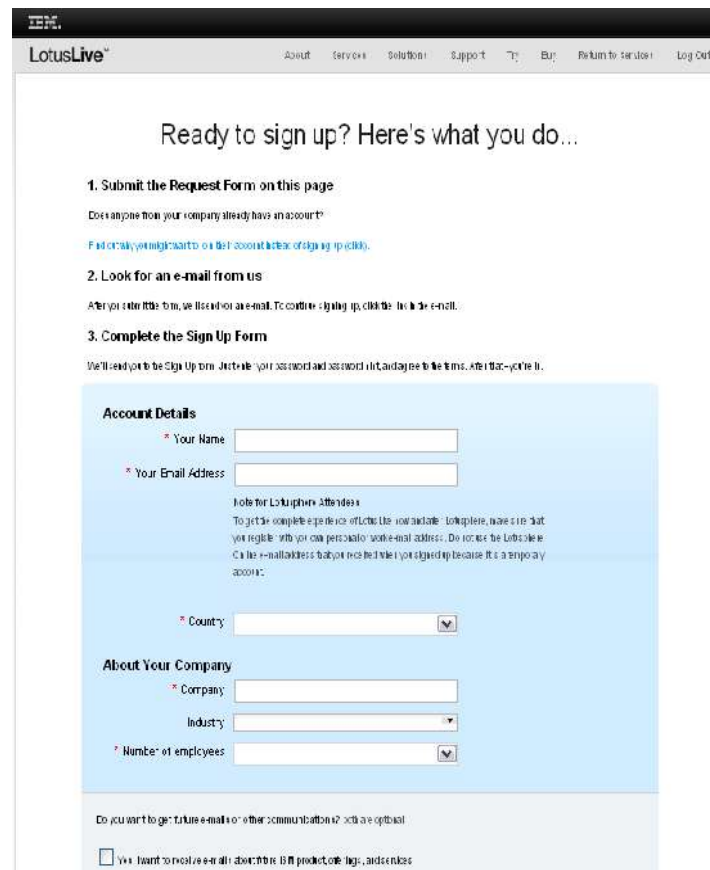

The sign-up page has the LotusLive logo and navigation menu at the top. The heading is "Ready to sign up? Here's what you do...". It lists three steps: 1. Submit the Request Form on this page, 2. Look for an e-mail from us, and 3. Complete the Sign Up Form. Below the steps is a form titled "Account Details" with fields for "Your Name", "Your Email Address", "Country", "About Your Company" (Company, Industry, Number of employees), and a checkbox for "I want to receive e-mail about other IBM products, tips, and events".

Zarejestruj się i testuj przez 30 dni

Panasonic Corporation

Ushers in cloud computing with LotusLive to connect global workforce

The Business

- Panasonic is a market and technology leader in consumer and industrial electronics.

The Challenge

- Panasonic's vision is to become the #1 Green Innovation Company in the Electronics Industry by 2018. Panasonic will leverage IT innovation to enable business units globally to operate as "One Panasonic." As part of its globalization efforts, the company embarked on an information technology (IT) initiative to improve competitive advantage and overall business results by helping its multiple business units work together more efficiently.

Solution

- Adopt IBM's LotusLive cloud collaboration services to enable its workforce to communicate and collaborate more efficiently with its global network of customers, partners and suppliers.
 - Adopt **LotusLive Engage** for Web conferencing, online meetings, file sharing, instant messaging and project management.
 - Use **LotusLive Connections** for business social networking between employees, partners and suppliers to find and share the right insight.
 - Migrate employees from Microsoft Exchange or other collaboration software to **LotusLive Notes** and **LotusLive iNotes** for email, calendaring and contacts.

Benefits

- Low cost and rapid deployment will provide cost savings.
- Superior extranet capabilities will allow Panasonic to provide a set of cloud collaboration tools for immediate access across all regions -- connecting global project teams and best practices for product research, development and sales and giving Panasonic an edge over competitors.

"LotusLive is an integral vehicle for our employees to truly function as a globally integrated enterprise. It will allow us to work securely with our extended enterprise of Panasonic partners and customers as if they are all in the same location, bringing the promise of quicker, more efficient teamwork and commerce worldwide."

Mitsuhiro Aoyama, Vice President
Corporate Information Systems Company,
Panasonic Corporation

Collaboration Matters

Saves time and money using LotusLive Engage

The Business

- A social networking consultancy operating throughout the UK with strategic relationships with organizations in mainland Europe and USA

The Challenge

- Reduce time and money spent on client travel
- Eliminate time spent on searching email for files, version control problems
- No budget or IT resources to implement new collaboration infrastructure

Solution

- Use **Files** to create a central place to store and share information with external audiences (e.g., Statement of Work, project plan, presentations)
- Use **Activities** to:
 - Manage projects and tasks for software and infrastructure roll-outs
 - Streamline client communication and work on tasks together
 - Improve document version control
- Use **Online Meetings** to reduce travel costs
- Use **Contacts** and **Profiles** to manage contact list

Benefits

- Saved 5-10 working days on a typical 8-week project, increasing productivity by **25%**
- Saved an estimated **20%** on total project costs (including travel)
- Reduced unnecessary e-mail communication
- Completed multiple projects with external audiences (worked across firewalls)

“The cost of completing a project has almost certainly been reduced by as much as 20%. That includes the time savings gained by using online meetings rather than face-to-face sessions with travel, by having one location for shared files and resources rather than having to request, check and email files, by using IM rather than leaving voicemails, and by being able to find current contact details easily.”

Stuart McIntyre, Technical Director, Collaboration Matters

Lotus knows.

Smarter software for a Smarter Planet.

Inset is a small, venture-backed start up with only 16 employees. Only 5 people are based in the same office in NJ, our field staff and investigators are spread across the US and our manufacturing is done outside Boston. With the bulk of people working in the field around the US, they needed an easy, web-based way to share information and collaborate on a whole host of office documents.

Needed centralized, web-based productivity tools
Clinical field staff were struggling to access the internal shared drive via VPN – in fact, most days they were unable to access it.

Building our infrastructure in the cloud made complete sense. LotusLive had the answers they needed – easy online meetings, simple document upload and collaboration as well as sharing contacts

LotusLive gave us....

...robust web meetings, contact sharing, file collaboration and chat configuration and deployment challenges.

....an easy intuitive web 2.0 interface that was simple enough for field folks with limited computer training to adopt and the multiple training modules help them to answer their own questions

.....the ability to share contacts and notes about contacts as they are so spread without any extraneous elements or extensive out and often speak with the same people.

Maureen Shaffer

Vice President of Marketing

Lotus knows.

Smarter software for a Smarter Planet.

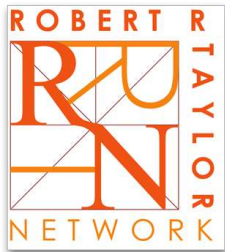

They had a very virtual group – of about 250 people worldwide and we needed:

- A way to facilitate, be efficient and on time with decision making
- A way to keep everyone in the loop
- Know who is working on which projects
- An application that would allow us to centralize all material

We expected we would need to build a custom solution – we didn't think something existed that would house all the apps we needed

LotusLive allowed them to...

- ...focus on entrepreneurship, innovation, breaking the mold – cutting edge – excellence
- ...give their virtual group an identity – it's where where they go to work every day.
- LotusLive is convenient – and easy to use.
- ...to have a single place to go to and didn't need to cobble solutions together – pulling from various sites – to get the tools they needed.

What you've done with LotusLive is exactly in the same mindset of what are trying to do with RRTN. It's an innovative platform – and as an early adopter – we were able to demonstrate our innovativeness as well. We have big plans for our use with LotusLive:

Darian Hendricks

President & Executive Director

Lotus knows.

Smarter software for a Smarter Planet.

NORTEL

Had a variety of tools - all in an effort to make their work lives simpler – but some required a lot of administration direction and hand holding.

They were spending up to 15 minutes at the beginning of their teleconferences, with people trying to figure out if they had the most recent version of the document, the right pass code, or where they could find the presentations. Took longer in some instances if someone new joining the call

LotusLive gave us the ability to...

- ...collaborate instantly
- ...eliminate hand holding
- ...start a meeting with a single click
- ...have a common repository
- ...edit documents easily
- ...save time and money

Tom Kivell
Business Development Manager for SMB