

# LotuspHERE<sup>®</sup> 2009

CREATED WITH LOTUS<sup>®</sup> SYMPHONY™

# Więści z Lotusphere 2009

---

Macej  
Magierek

Rafał Skirzyński

# Ogólnie

- 18-22 stycznia 2009r. - Walt Disney World, Florida
- Blue Man Group, Dan Aykroyd, Jim Balsillie (RIM)
- Ponad 7,000 uczestników
- Corocznie od 1993.

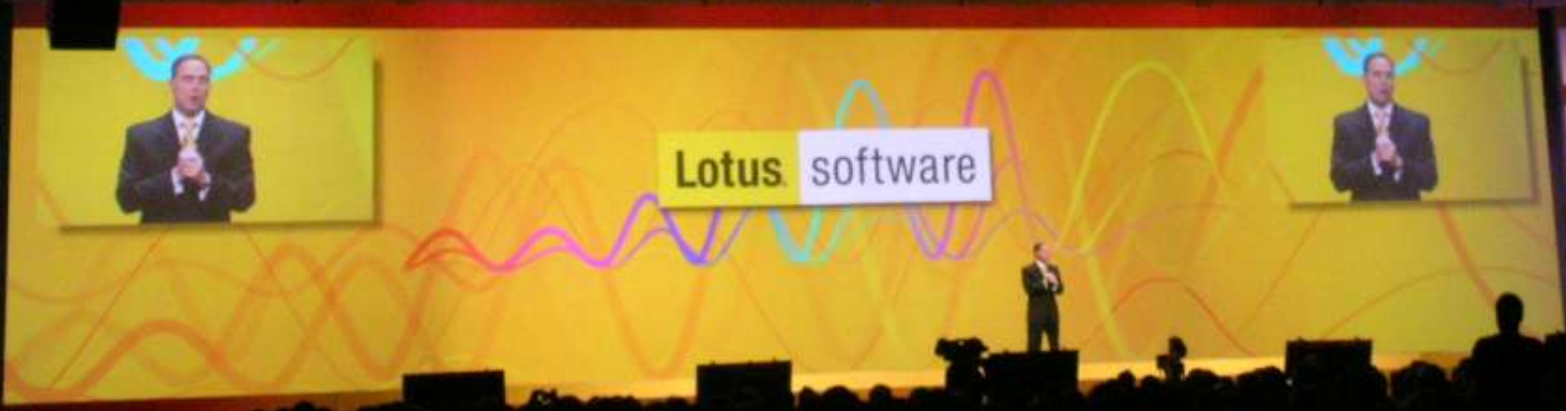

# Lotus - Portfolio produktów

## Lotus Notes® and Domino®

Poczta, kalendarz, aplikacje i praca grupowa

## Lotus Connections

Oprogramowanie społecznościowe dla biznesu

## WebSphere Portal

Integracja i aplikacje kompozytowe

## Lotus Sametime®

### Lotus Sametime Unyte™

Unified communication and collaboration  
Komnikator, voip i dużo więcej...

## Lotus Quickr™

Miejsca pracy grupowej dla zespołów roboczych

## Lotus Forms

Formularze elektroniczne

## Lotus Symphony™

Darmowy pakiet aplikacji biurowych

## Lotus Mashups

Kontekstowe aplikacje, łączące różne źródła danych

## Lotus Expeditor

Platforma do budowania aplikacji kompozytowych na desktopie i urządzeniach mobilnych

## Lotus Protector

Bezpieczeństwo i antyspam dla poczty

## Lotus Foundations

Kompletny serwer dla MSP

Lotus software

**Lotus Greenhouse** *Where Ideas come to grow*

Lotus Greenhouse is a premier showcase website to experience Lotus products.

It is a live community website to share information, collaborate, and exchange ideas on emerging technologies with Lotus and members of the Lotus Greenhouse community.

Lotusphere 2009

# Najważniejsze

- **Communities in the Cloud - LotusLive (dawniej BlueHouse) SaaS; integracja z LinkedIn, Salesforce.com, Skype**
- **Alloy (dawniej Atlantic) integracja Lotus i SAP**
- **RIM (Blackberry) – Lotus Connections, Sametime, Quickr, Sametime Unyte, ODF, XPages**
- **ActiveSync dla iPhone – Lotus Traveler**

**Lotus** software

# SaaS - Lotuslive

# LotusLive - oferta

## Web Conferencing

**LotusLive Meetings**  
(Sametime Unyte Meeting)

---

**LotusLive Events**  
(Sametime Unyte Events)

## Collaboration

**LotusLive Engage**  
("Bluehouse")

---

**LotusLive Connections**

## eMail

**LotusLive Notes**  
(Lotus Notes Hosted  
Messaging)

---

**LotusLive iNotes**

# Cloud computing

## Raporty

## Wnioski urlopowe

## Wnioski wyjazdowe

- New Trip Request for Gerhard Keller - IBM Lotus Notes:** A form titled "Trip Request" with a "Type" dropdown set to "Billable to Customer". It includes checkboxes for "Mark Private", "Notify Me", and "Mark Available".
- New Leave Request for Gerhard Keller - IBM Lotus Notes:** A form titled "Leave Request" with a "Type" dropdown set to "Paid Absence". It includes a "Personal Notes" field with the text "visit grandmother", an "Approver" field with "Helmut Weitz", and date fields for "Starts" (01/23/2009) and "Ends" (01/23/2009). The "Why" field contains "need some time off for a family's visit".
- Report Catalog - IBM Lotus Notes:** A sidebar menu showing various report categories, including "Travel Management Reports" and "General Trip Data/Trip Totals".
- Helpful Links:** A panel at the bottom right with the text "A joint effort by: SAP | IBM." and the Lotusphere 2009 logo.

# Alloy – procesy SAP u użytkowników biznesowych

- Wspólna inicjatywa IBM i SAP AG
- Łatwy dostęp do procesów biznesowych w SAP Business Suite z poziomu IBM Lotus Notes i kalendarza.
- Zawiera konfigurowalny Workflow oraz wsparcie off-line.
- Raporty
- Wnioski wyjazdowe
- Wnioski urlopowe
- Dostępność – 3 marca 2009
- Notes/Domino 8.02+, Windows
- SAP
  - SAP ERP 6.0 or higher
  - SAP BI 3.5 or 7

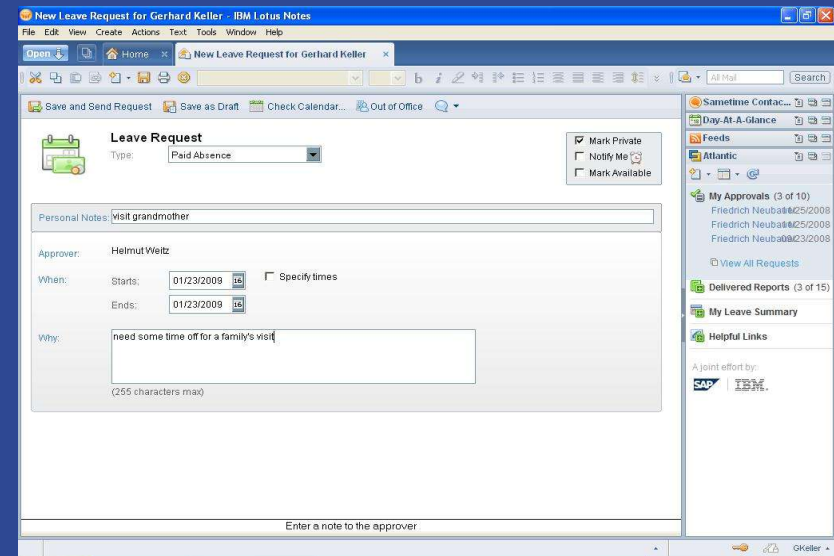

# Rozwiązania mobilne

IBM Lotus Notes Traveler  
Również na platformę Symbian

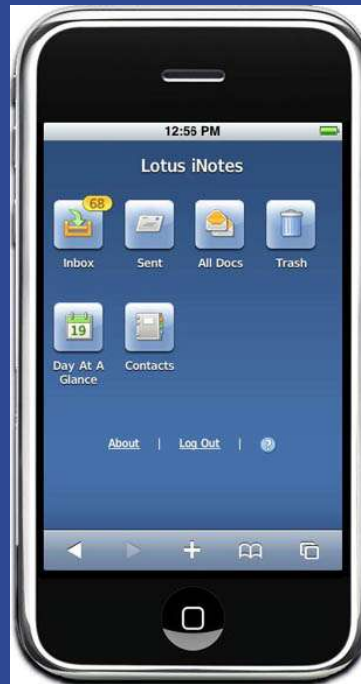

IBM Lotus iNotes Ultralite  
Apple iPhone

Lotus Software for  
RIM BlackBerry OS

# Sametime i UC<sup>2</sup>

# Sametime - spotkanie

Lotus Sametime Web conferencing

Participants - 6

Stop sharing You are sharing

3 of 6

Tools

Zapraszanie poprzez drag and drop

Narzędzia prezentera - miniatury, wskaźnik laserowy, notatki

Internal PR Plan

Samantha Daryn, Team Lead  
Communications Task Force

renovations

16U0A5J10U2

Materiały przechowywane w bibliotece, współdzielone dla uczestników

Możliwość nagrania jako .mov

Raise Hand Record

Discussion and Minutes

Gail Chao 10:02 a  
Hey, welcome back Sam! Hope you had a great vacation!

Sam Curman 10:04 a  
Hi Gail, thank you!

Library

Organizational\_Chart.odp  
Share Download

Weeklymeetingnotes.odp

Legaldiscloser.odp

http://www.renovations.com

Image\_2089.jpg

# Lotus Sametime Unified Telephony

# Sametime – klient www

- Ajax, Dojo

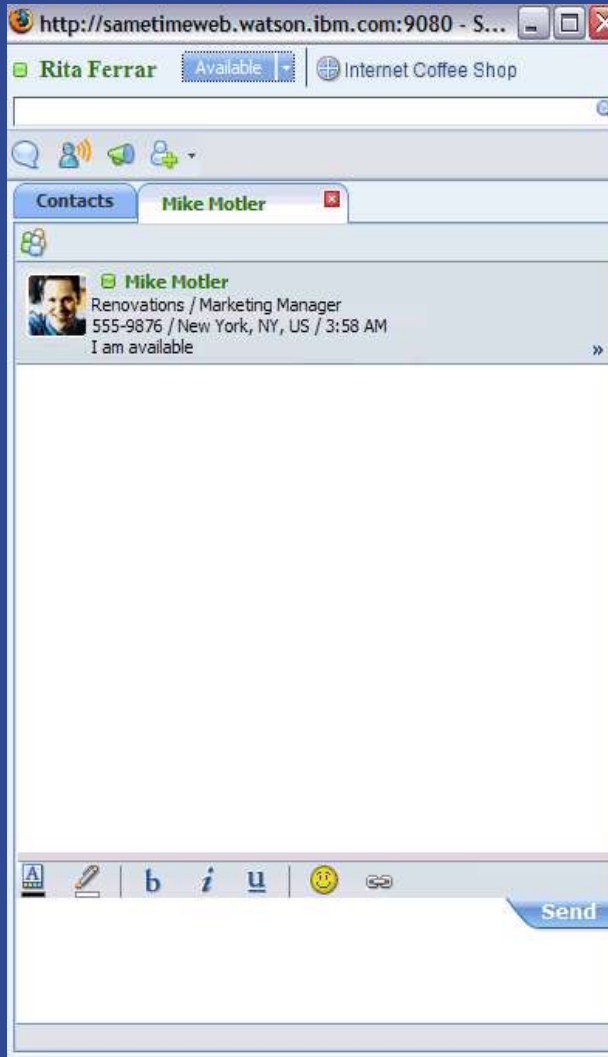

# Sametime – urządzenia przenośne i integracja

OPEN FINANCIAL NETWORK | Home | Wholesale Banking | Home | More... | Frank Adams | Edit my Profile | Help | Log Out

Home | Blogs | New Page

Add Content | Change Theme | Share Page

**News**

- New Market Trends for 2009 (Nov 18 | Sam Orms)
- Working with Teams (Nov 16)
- Market Research (Nov 14)
- Company Benefits Update (Nov 14)
- Cost Analysis - Renovations Green (Nov 12)
- Best Finance Software 2008 (Nov 12)

**Subscriptions Updates**

**Blogs** See more

- Renovations Finance Plan (Sam Curman | Jan 04, 2009)
- Global Finance (Gail Chao | Jan 10, 2009)
- IT for Finance Teams (Gail Chao | Jan 10, 2009)

**Mail**

Sort By Date

- ★ Sam Curman: Renovations Financial Planning (01/17/09 4:45 PM)
- ★ Gail Chao: Re: Renovations Financial Planning (01/17/09 4:45 PM)
- ★ Gail Chao: Cost analysis (01/17/09 4:45 PM)
- Glenn Cloud: Here are the estimates for the OFN brochures (01/17/09 4:45 PM)

**Day at a Glance**

Wed, November 14, 2009

- Mel & Michelle's Anniversary
- 10:00 AM - 11:00 AM: Marketing Meeting (Gail Chao)
- 11:00 AM - 12:00 PM: Product Analysis Update (Sam Curman)

**My Objectives**

**Performance Update**

- Reduce Costs: 40% (0% to 100%)
- Increase Credit Lines: 30% (0% to 100%)
- Implement Customer Retention Programs: 90% (0% to 100%)

**Colleagues**

- Customer Relations: Ed ElAmon, Gardner Raynes, Jasmin Haj
- Finance Experts: Dennis Mickles, Sam Curman, Heather Reeds, Ling Shin, Lucille Suarez, Betty Zechman

iPod | 10:39 AM

Contacts | Chats

Mike Motler  
Working from Home  
555-123-4444

Are you presenting in the meeting tomorrow? 12:15 PM

**Mike Motler**  
I want to talk to Bill. He needs to help us finish the slides. He was going to send me some new screens.

**Mike Motler**  
I was planning on presenting. My part of the presentation is about 20 minutes. I should be able to finish on time.

**Betty Zechman**  
Great. I look forward to watching and learning more about the new product

**Mike Motler** 12:19 PM  
Looking forward to seeing you. 😊 We have a new demo video here too: [www.renovations.com/productdemo.mov](http://www.renovations.com/productdemo.mov)

12:13 PM

# Lotus Notes i Domino

**Lotus** Notes

**Lotus** Domino

Lotus Notes and Domino 8.0.3

**2010**  
Lotus Notes and  
Domino 9 and Beyond

## Lotus Notes and Domino 8.5

- f Reduced Total Cost of Ownership
- f Enhanced Application Development
- f Paving the path to related information
- f Broaden the reach of the Notes client

## Lotus Notes and Domino 8.5.1

- f Continued additions to App/Dev
- f Additional server disk savings
- f Additional user identity management option
- f Improved usability

## Lotus Notes and Domino 8.0.2

- Fine tuning the Notes 8 client for customer deployments
- f Apple iPhone support

## Lotus Notes and Domino 8.5.2

- f Directory Independence\*

*Note: Information is subject to change without notice at IBM's discretion*

*\* Part or all of initiative could be delivered earlier*

**2008**

**2009**

# Lotus Notes 8.5

- Federacja kalendarzy
- Wsparcie dla MAC i Ubuntu
- Zmodernizowany iNotes (np. kalendarz w trybie lite)
- Import/eksport/forward kontaktów jako vCard

# Lotus Domino 8.5

---

- Notes Shared Login
- Notes ID Vault
- Domino Designer oparty o Eclipse
- Xpages
- Domino Configuration Tuner
- Poprawiona wydajność m.in. logowania transakcyjnego

# Portal i Mashups

WebSphere Portal

**exceptional** web experience  
**excellence** in integration  
and operational savings  
**empowering** people

Mashup Center

# IBM Mashup Center

- Ekosystem
- Dostępny z przeglądarki
- **Zapewnia funkcje biznesowe**
- **Kompletne środowisko do:**
  - ▶ tworzenia nowych mashupów
  - ▶ nowych stron
  - ▶ łączenia widgetów

# IBM Lotus Mashups

InfoSphere MashupHub

Search  Scope All  Logout

Home Feed Mashup ...

Save Run Arrange Clear

**Operators**

- Source
- Combine
- Filter
- For Each
- Group
- Merge
- Sort
- Transform

```
graph LR; DB2[DB2] --> Filter[Filter]; SAP[SAP] --> Transform[Transform]; Filter --> Merge[Merge]; Transform --> Merge; Merge --> Publish[Publish]
```

# Przykłady - Boeing

**Boeing Usable Airports Search** Go to Edit Search All

**Boeing Search Form**

Enter airport search criteria:

City:

State:

Radius (in miles):

Min. Runway Length:

Show all airports Search

**Generic Map**

**Open Airports**

Airport Name	ICAO	Runway
JOHN F KENNEDY INTL	KJFK	1
LA GUARDIA	KLGA	1
MORRISTOWN MILITARY	KMMB	1

**Airport Details**

Airport Name	Location	ICAO	Latitude	Longitude	Elevation
LA GUARDIA	36	KLGA	40.777245	-73.872608	22

**Runway Details**

Length	Width	Surface type
7000	150	ASP

**NOTAM Messages**

Source_id	Account_id	Area_description	Notam_id	Part
K	KL	KKL, CLEVELAND, OH, US, (734191N, 834623W) [CLE]	1/938	1/1 Thu
K	KL	KKL, CLEVELAND, OH, US, (912861N, 77975W) [CLE]	3/281	1/1 Thu

## Powiadamianie, RSS, ATOM

## Pełna personalizacja

## Profile, Zakładki, Fora, Aktywności, Pliki, Strona domowa

# IBM Lotus Foundations

IBM Lotus Foundations

Zintegrowane wielofunkcyjne oprogramowanie , które zawiera funkcje do obsługi poczty elektronicznej, zabezpieczenia i opcje tworzenia i odtwarzania kopii zapasowych

# Rozwiązanie dla małych i średnich firm

## Lotus Foundations

Środowisko i usługi sieciowe  
Usługi katalogowe  
Zabezpieczanie danych  
Bezpieczeństwo sieci  
E-mail i praca grupowa  
Pakiet narzędzi biurowych  
System Linux  
Autonomiczne działanie

# Lotus Symphony

Dokumenty

Prezentacje

Arkusze

**Be Free. Work Smart.**

Richly-featured productivity tools that are intuitive to use and compatible with your files. Provided at no charge for your home, school or business.

**Free Download**

Installation Guide | Requirements  
A new window will open for you to register and sign in before downloading Lotus Symphony.

**IBM JOINS OPENOFFICE.ORG COMMUNITY**  
IBM joins the OpenOffice.org community to develop and promote OpenOffice.org technology.

10 September 2007 – The OpenOffice.org community today announced that IBM will be joining the community to collaborate on the development of OpenOffice.org software. IBM will be making initial code contributions that it has been developing as part of its Lotus Notes product, including accessibility enhancements, and will be making ongoing contributions to the feature richness and code quality. Read more.

[View more Buzz](#)

**What's in it for you, businesses and developers?**  
IBM® Lotus® Symphony™ has something for everyone, like a community-oriented site with tips, a template gallery and support to help you succeed. Businesses can gain more control over spiraling upgrade costs, while still protecting, accessing and maintaining documents well into the future. And for developers, Lotus Symphony tools support Microsoft® Windows® and Office applications, which means you can get even more from your current investments.

**How is Lotus Symphony different?**  
You're in charge! Lotus Symphony is based on the Open Document Format (ODF) standard-which means you're not locked into proprietary file formats, software licensing agreements and upgrades. Finally, free tools and freedom of choice!

**Can Lotus Symphony handle my existing files?**  
With Lotus Symphony, you can import, edit and save a variety of file formats including Microsoft Office files. You can even export your documents to Adobe® Portable Document Format (PDF). The tools work with computers running both Microsoft Windows and Linux- environments, with support for Apple Macintosh planned for the future.

[View more FAQs](#)

Contact Us | Site Map | Terms of Use | Community Guidelines | Web Site Accessibility Statement

**Worldwide Projections for Quarter Sales**

	April	May	June	
7. Sales	\$156,935	\$95,685	\$115,957	\$368,577
8. Cost/ Goods Sold (COGS)	76,953	29,568	49,865	156,386
9. Gross Profit	\$79,982	\$66,117	\$66,092	\$212,191
11. Operating Expenses				
12. Salary (Office & Overhead)	\$33,244	\$33,244	\$33,244	\$99,732
13. Advertising	15,925	15,925	12,536	44,386
14. Car, Delivery and Travel	3,986	2,895	6,859	13,740
15. Rent	2,300	2,300	2,300	6,900
16. Telephone	397	397	397	1,191
17. Utilities	479	479	569	1,527
18. Insurance	597	597	597	1,791
19. Total Expenses	\$56,928	\$56,837	\$56,522	\$170,287
21. Net Profit Before Tax	23,054	10,280	9,570	42,904
22. Income Taxes	5,764	2,570	2,393	10,727
23. Net Profit After Tax	17,290	7,710	7,177	32,177
24. Owner Draw/ Dividends	4,323	1,928	1,794	8,045
25. Adj. to Retained Earnings	\$12,967	\$5,782	\$5,383	\$24,132

# IBM Lotus Symphony – Roadmap (2009-2010)

## Focus Areas:

- ▶ MS Office Interoperability -- MS Office 2007 Support, VB Support
- ▶ Code re-base to Open Office 3
- ▶ Programmability
- ▶ ODF 1.2 Support

**Symphony 1.3**  
Q2 2009  
MS Office 2007 Support  
DataPilot Tables cont'd  
Enhanced LotusScript APIs

**Symphony 2.0**  
Q1 2010  
OO 3.x code base  
ODF 1.2  
VB Macro  
MS Office 2007 Support cont'd

**Symphony 2.x**  
2H 2010  
VB Macro cont'd  
Solution Enablement  
Linked Value

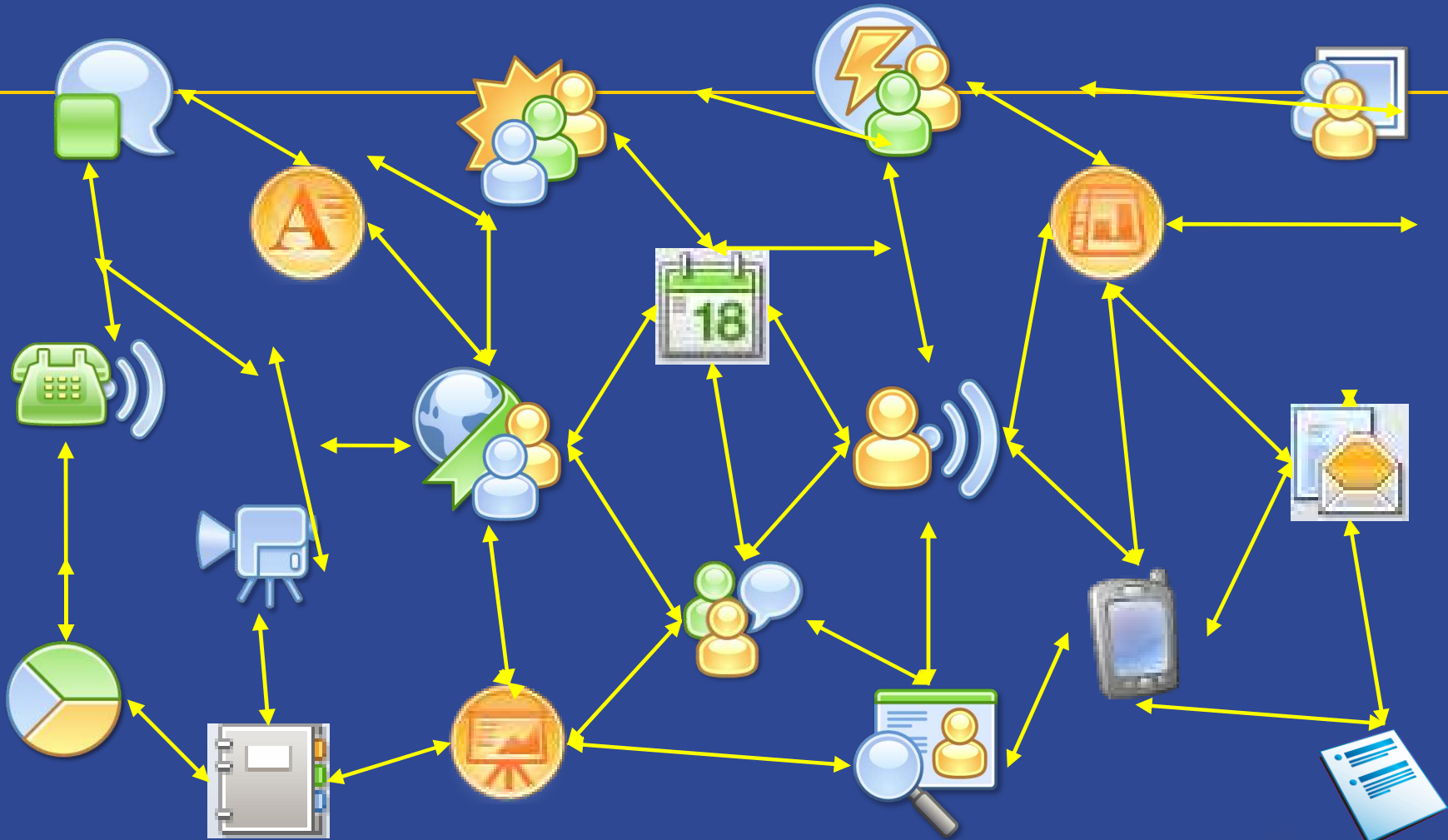

# LotuspHERE<sup>®</sup> 2009

CREATED WITH LOTUS<sup>®</sup> SYMPHONY™