

Lotus knows.

Smarter software for a Smarter Planet.

Exceptional Web Experience – Expanding the Boundaries of Banking

Gary McBride | Global IBM Web Experience Software Leader - Banking



lotusknows.com



Agenda

- 2010 Banking Market
- Banks Need an Exceptional Web Experience
- IBM Delivers Value to Many Banks
- Wrap-up & Next Steps

Lotus knows.

Smarter software for a Smarter Planet.

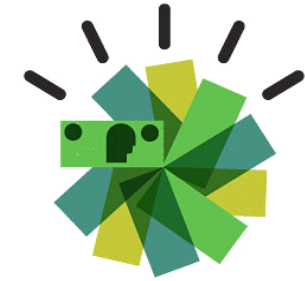

Banking Industry Imperatives - 2010



Macro

- § Changing economic conditions
- § Globalization
- § Risk management

Competitive

- § Consolidation
- § New business models



Improve customer care and insight

Manage governance, risk and compliance

Increase operational efficiency

Consumer

- § Empowerment
- § Changing preferences

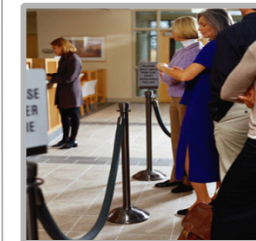

50%

Percentage of customers who would give their bank only two chances to fail before considering a change in banks.



Emerging technology

- § Technology innovation
- § Pervasive connectivity



25 billion

Global trading systems are under extreme stress, handling billions of market data messages each day.



Lotus knows.

Smarter software for a Smarter Planet.

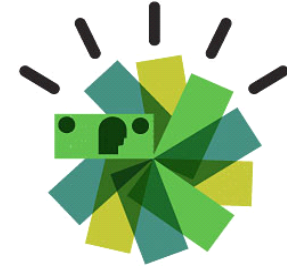

IBM Smarter Banking Insights

- Banks want a 360° view of their customers
- Banks want their customers to have an unified experience at every touch point

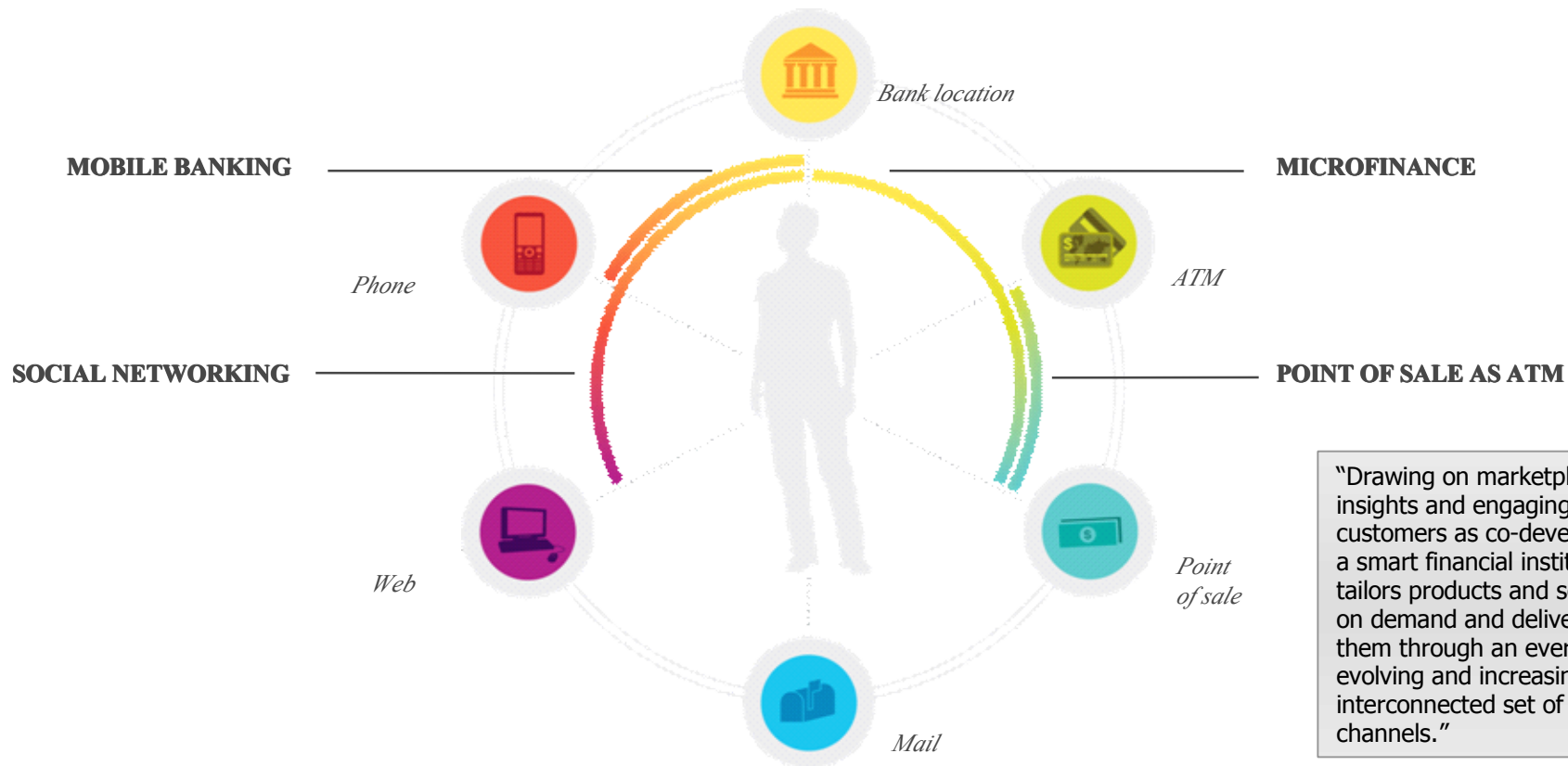

"Drawing on marketplace insights and engaging customers as co-developers, a smart financial institution tailors products and services on demand and delivers them through an ever-evolving and increasingly interconnected set of channels."

Agenda

- 2010 Banking Market
- Banks Need an Exceptional Web Experience
- IBM Delivers Value to Many Banks
- Wrap-up & Next Steps

Lotus knows.

Smarter software for a Smarter Planet.

Web Experience Software

Addresses Top Imperatives for Banks

1

Improve Customer Care and Insight *through Rich User Experience*

- Account information, customer service, targeted marketing tailored for each customer
- Interactive, integrated search and help
- Built-in Web 2.0 online collaborative experience

2

Increase Operational Efficiency *by Maximizing Existing Assets*

- People, processes and data are all linked by Portal
- Empower everyone with managed content they need in a format they understand
 - To all channels, mobile, web, desktop clients
- Portlet Factory speeds up portal delivery

3

Manage Governance, Risk and Compliance *through Transparency and Standardization*

- Integration at the glass streamlines cross-department productivity
- WebSphere Portal is the 7-year Portal market leader
- IBM at the forefront of major business innovations: SOA, Web 2.0, Enterprise Mashups

**From interviews of Americas, EMEA and AP retail banking leaders (October 2008 – January 2010)*

Lotus knows.

Smarter software for a Smarter Planet.

Portal + Collaboration Address Banking Needs

- **Who is using Portal?**

- Online Customers
- Tellers
- Customer Service Reps
- Payment Managers
- Risk Analysts
- Sales/Marketing
- Human Resources

- **How is Portal being used?**

- Customer-service gateways
- Employee intranet
- Evaluation information aggregation
 - Marketing campaigns
 - Investment opportunities
- Back-office process consolidation
 - Payment processes
 - Auditing
- Hot-button dashboards
 - Event notification
 - News aggregation

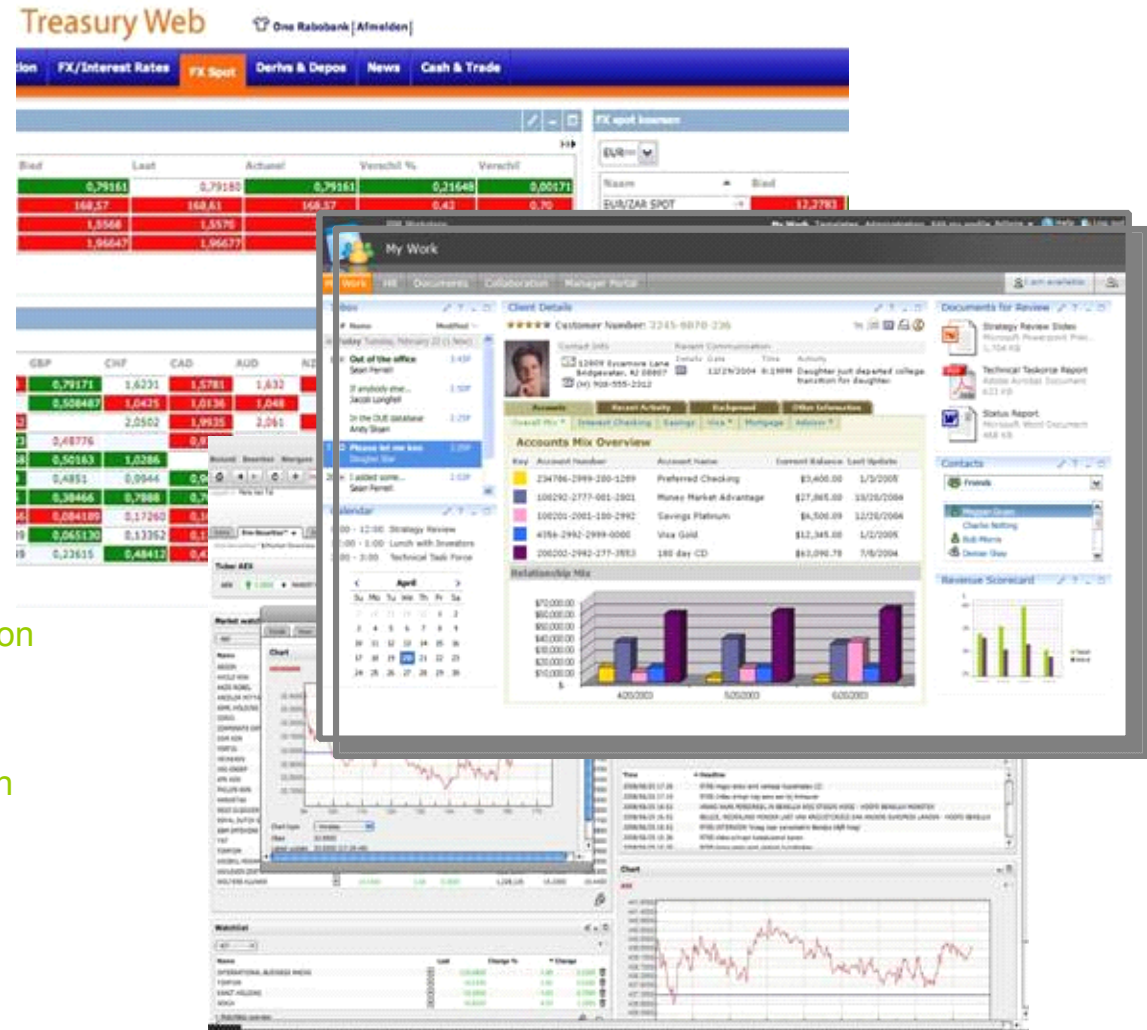

Lotus knows.

Smarter software for a Smarter Planet.

A common view to Payments, Commercial, Treasury Systems

The screenshot displays the Lotus Symphony Treasury Web interface. At the top, there is a navigation bar with tabs for 'FX/Interest Rates', 'FX Spot', 'Derivs & Depos', 'News', and 'Cash & Trade'. Below this, a table shows 'FX spot koersen' with columns for 'Bid', 'Last', 'Actual', and 'Verschil %'. A second table lists exchange rates for GBP, CHF, CAD, AUD, NZD, and SEK. The interface also features a central chart titled 'IBM Wijkdijkse Partij' and a 'News' section on the right with a list of financial news items. The bottom of the interface shows a 'Market' section with a table of market data.

Lotus knows.

Smarter software for a Smarter Planet.

IBM Integrated Risk Management (IRM) Portal Dashboard

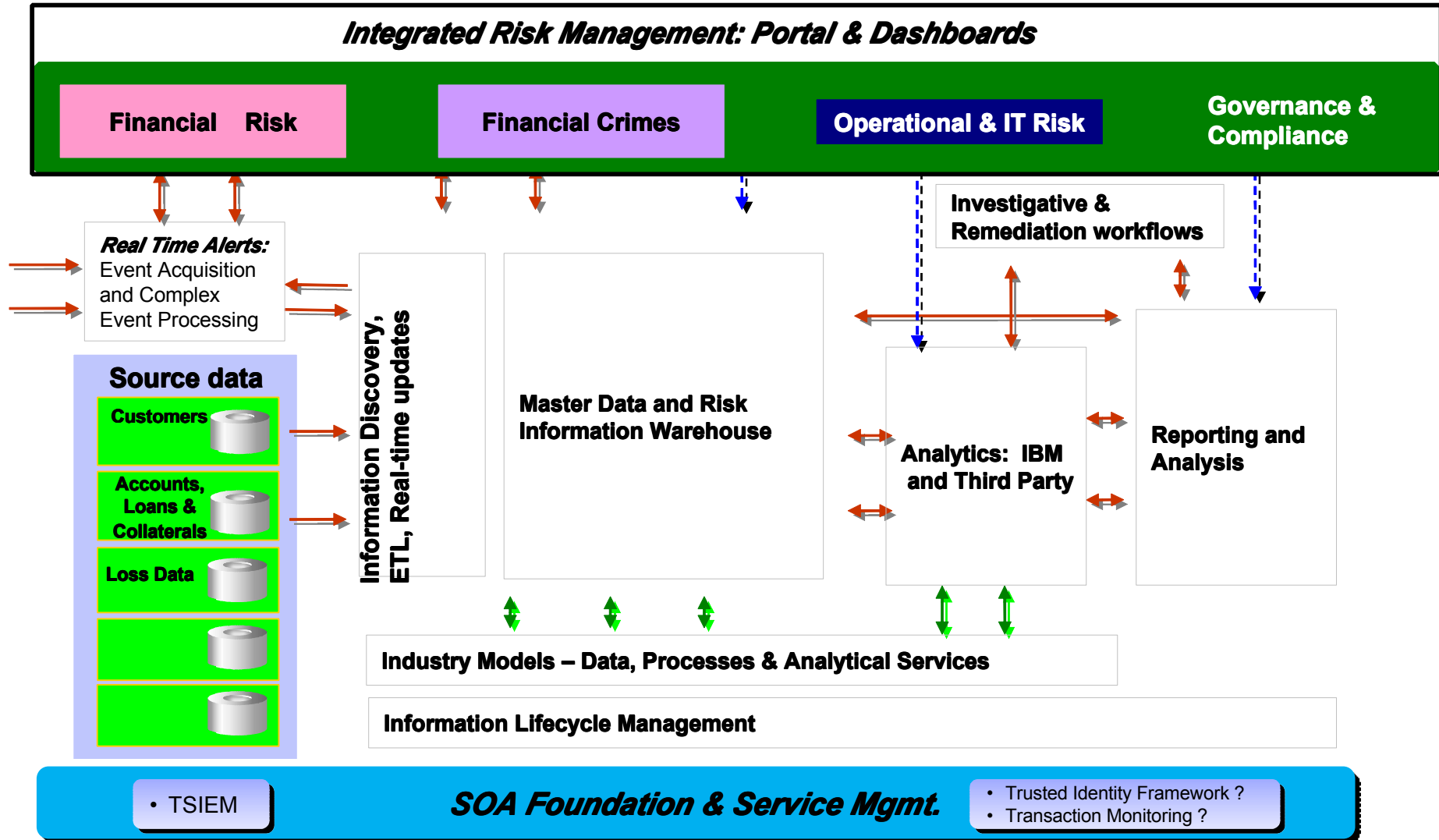

Lotus knows.

Smarter software for a Smarter Planet.

Fraud Detection & Banking Mashups

Payment & Transfer Fraud Mashup

Go to Edit Search All

Home Page Account & Transaction Detail

Payment News RSS

1A Look at Conficker
In an article titled "Defying Experts, Rogue Computer Code Still Lurks", John Markoff writes for the New York Times about.....

2Headline News - August 27, 2009
Get Rich Slowly: How to Choose the Right Bank Account
TechCrunch: Nokia Eyes Emerging Markets With Obopay-Powered Payments.....

3India's Airtel Launches mChakram Commerce service on Voice

AllPay News RSS - Fraud and Security

1Hypercom's HBNet Transaction Transport Service Gains Third Consecutive PCI Certification with igxglobal
SCOTTSDALE, Ariz., August 19, 2009 () - Hypercom Corporation (NYSE: HYC) today announced that its HBNet high speed trans.....

2ATTEMPTED CARD-NOT-PRESENT FRAUD ON THE RISE IN CHINA
Change Is Afoot for China's Payment Market

3MyLife.com Selects Accertify for Online Fraud Prevention
Interceptas Platform to Support Company's Continued Growth in the Emerging People Search Market

4Prosecutors say man stole 130M credit card numbers
By DEVLIN BARRETT (AP)

5Trustee Warns of Huge Security Hole on the Internet

alert_id	alert_type	alert_type_description	alert_description	alert_st
1001	Check fraud			OPEN
1002	Wire transfer fraud			ASSIGN
1003	Counterfeiting			ASSIGN
1004	Duplicate Transfer fraud			ASSIGN
1005	Wire transfer fraud			ASSIGN

Alert Aging Information

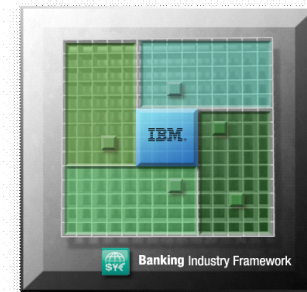

Agenda

- 2010 Banking Market
- Banks Need an Exceptional Web Experience
- IBM Delivers Value to Many Banks
- Wrap-up & Next Steps

Lotus knows.

Smarter software for a Smarter Planet.

HSBC – Global Customer Service

- running the brand on WebSphere Portal

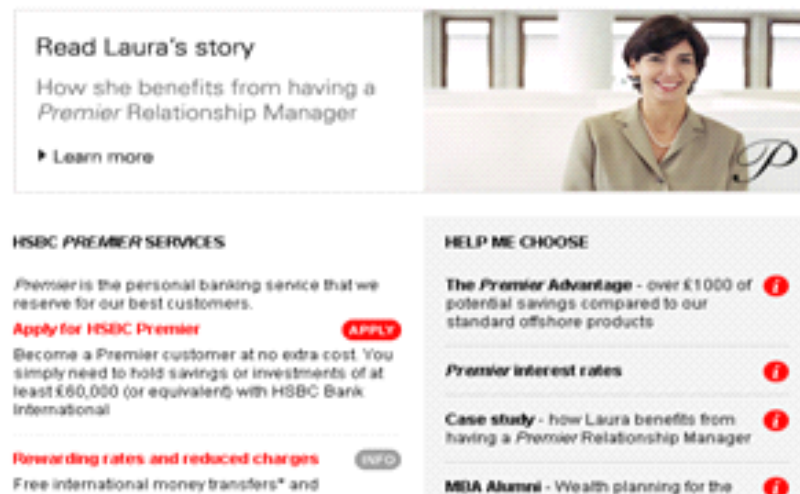

- **Over 50 million customers**
- **Personalized content based on account level and usage**
- **Regionalized content delivered to over 40 countries/languages**
- **Scalability to meet increased demand**
 - > 50K concurrent user capacity at one site alone
- **Portal supports lines of business:**
 - Personal Financial Services
 - Corporate Banking
 - Payments
 - Insurance
 - Premier
 - Stock Trading

<http://www.hsbc.com>

HSBC – Targeted Selling

WebSphere Portal and Content Management allow marketers to create campaigns dynamically



- Ability to test-market campaigns *before* general availability
- *Give customers an offer they want to see*
- Increase upsell / cross-sell



Four identical offers, test-marketed

Portal click-through tracking gave real-time data

HSBC can go to market with best offer

Which picture had the best click thru rate on the Home Page?

A

 <p>My smart idea: "Empty parking space indicator" Mike Stoopack</p>	 <p>Another smart idea: The Smart Package</p> <ul style="list-style-type: none">> Interest Checking Free with Direct Deposit*> Premium Money Market Account Linked to your Interest Checking> And a free night at Marriott** <p>Learn More and Apply Now</p>
---	--

B

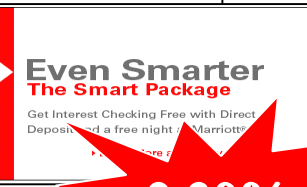

 <p>A smart idea: A free night of do not disturb</p>	 <p>Even Smarter The Smart Package</p> <p>Get Interest Checking Free with Direct Deposit and a free night at Marriott**</p> <p>Learn More and Apply Now</p>
---	---

1.75%

35% Difference Between Best & Worst

2.30%

C

 <p>My smart idea: "Psychiatrist couch/tanning bed" Mark Webb</p>	 <p>Another smart idea: The Smart Package</p> <ul style="list-style-type: none">> Interest Checking Free with Direct Deposit*> Premium Money Market Account Linked to your Interest Checking> And a free night at Marriott** <p>Learn More and Apply Now</p>
--	--

D

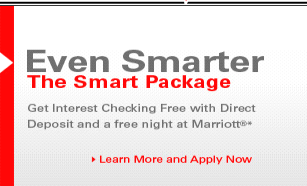
 <p>A smart idea: A free night of do not disturb</p>	 <p>Even Smarter The Smart Package</p> <p>Get Interest Checking Free with Direct Deposit and a free night at Marriott**</p> <p>Learn More and Apply Now</p>
---	---

1.71%

23% uplift just from changing a door color! Who would have guessed?

1.88%

The optimized content can be anything – image, text, links or tools

Lotus knows.

Smarter software for a Smarter Planet.

HSBC Hong Kong – *Bringing Mobility to Banking*

Hong Kong Home Personal HSBC Premier Commercial Corporate MPF About HSBC Careers Contact us

HSBC  The world's local bank

Search: GO 中文

▶ Personal

- ▶ HSBC Premier
- ▶ Banking
- ▶ Investments
- ▶ Cards
- ▶ Mortgages

Enjoy a steady income even after retirement

RetireEnrich Protection Plus
Successfully enroll to enjoy HK\$800 supermarket coupons

Mobile Business Banking available at HSBC Hong Kong

November 24, 2008 at 11:23 pm · Filed under [Software](#)

★★★★★ (5 votes, average: 5 out of 5)



Service Highlights

- Access your account details
- View up-to-date account balances
- View transaction history

Though this mobile service does not provide that much in functions than just passive access it is a step forward. It helps to check on the go if a customer paid invoice number #4711 already or not. The service works pretty well with the BlackBerry Curve 8320 browser (which I used for testing) but it should work on new BlackBerry devices like the Bold, Flip and Storm as well.

Mobile Website for HSBC [Commercial Banking: https://mobile.commercial.hsbc.com.hk](https://mobile.commercial.hsbc.com.hk)

HSBC  The world's local bank

<http://www.blackberryinsight.com/2008/11/24/mobile-business-banking-available-on-hsbc/>

Lotus knows.

Smarter software for a Smarter Planet.

Increasing Efficiency Globally

Business Challenge

As a worldwide enterprise, HSBC had been running its business and IT operations independently across different geographies. Wanting to take advantage of its size and economies of scale, the financial institution launched an initiative designed to migrate the enterprise from several moving parts to one cohesive unit.

A component of the initiative was to standardize the enterprise's messaging and collaboration platform, which would help cut costs and drive business growth. The company had been using IBM Lotus solutions since the mid 1990s, and it wanted to either refresh its environment with the latest in Lotus technology or migrate to a new vendor that could help it achieve enterprise wide standardization.

Solution

As a long-time IBM Lotus software and Microsoft Office client, HSBC decided to compare the two IT authorities' solutions and choose the best messaging platform between them. Using a defined decision-making process, the company chose the IBM offering as the best option because of the IBM solution's enterprise-class, next-generation capabilities and its ability to run enterprise wide operations on a centralized server environment, which is the direction that the bank plans to go. Functionality, scalability, standardization and cost were primary considerations in choosing Lotus products.

Benefits

- More effective collaboration and reduced travel costs.
- Faster identification of resources thanks to accurate and richer contact information for colleagues across the different geographies.

HSBC  The world's local bank

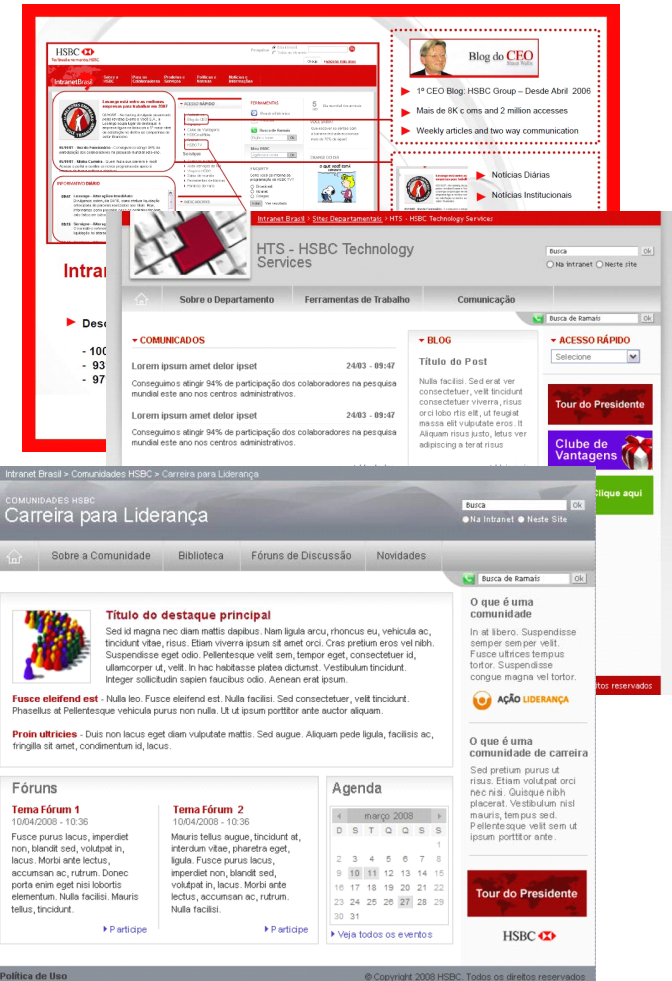

Sparda Bank

One Portal for All

- 3 Million Bank Customers in 12 regional banks
- 1.5 Million Internet Banking Customers
 - Of which around 1 Million are regular users, resulting in
 - 10 Million sessions / month
- Sparda needed a single Portal
 - For customers; for employees
- WebSphere Portal's high performance
 - Exceeded Employees' requirements
 - Exceeded Customers' expectations



- Availability of banking systems critical to success and acceptance**

Performance						
	Performance	Avg [s]	Min [s]	Max [s]	Std.Dev.	Histogram
<input checked="" type="checkbox"/> Transaction Response Time		18,46	0,13	23,66	2,51	
Page Times						
	Performance	Avg [s]	Min [s]	Max [s]	Std.Dev.	Histogram
<input type="checkbox"/> Average Page Time		3,09	0,10	10,62	1,88	
<input type="checkbox"/> Internet_Portal SPB DSL 01 Verbinden	100,00	2,31	0,10	3,59	0,23	
<input type="checkbox"/> Internet_Portal SPB DSL 02 Anmeldung	100,00	2,68	2,42	5,22	0,39	
<input type="checkbox"/> Internet_Portal SPB DSL 03 Abmeldung	100,00	1,05	0,88	2,28	0,13	
<input type="checkbox"/> Internet_Portal_ZVB SPB DSL 01 Ueberweisung formularaufruf	100,00	2,83	2,65	4,67	0,19	
<input type="checkbox"/> Internet_Portal_ZVB SPB DSL 02 Ueberweisung Ablehnung	93,49	6,55	3,40	10,62	2,02	
<input type="checkbox"/> Internet_Portal_ZVB SPB DSL 03 Empfaengerliste	100,00	3,13	2,84	4,69	0,22	
Custom Timers						
	Performance	Avg [s]	Min [s]	Max [s]	Std.Dev.	Histogram
<input type="checkbox"/> Internet_Portal_ZVB SPB DSL Session komplett		18,58	15,41	23,64	2,01	

Show Comparison Report
 Add to Comparison Report
 Select all
 Deselect all
 Show Boundary 2 Violations

Lotus knows.

Smarter software for a Smarter Planet.

Royal Bank of Scotland – Multiple Brands



Offering ? Crossing organisational boundaries

Regional / domestic customer, minimal international requirements, e.g. Citizens customer

Regional / domestic corporate with centralised treasury functions

Highly centralised and automated treasury functions RBS (former ABN Amro) global corporate customer e.g. BT

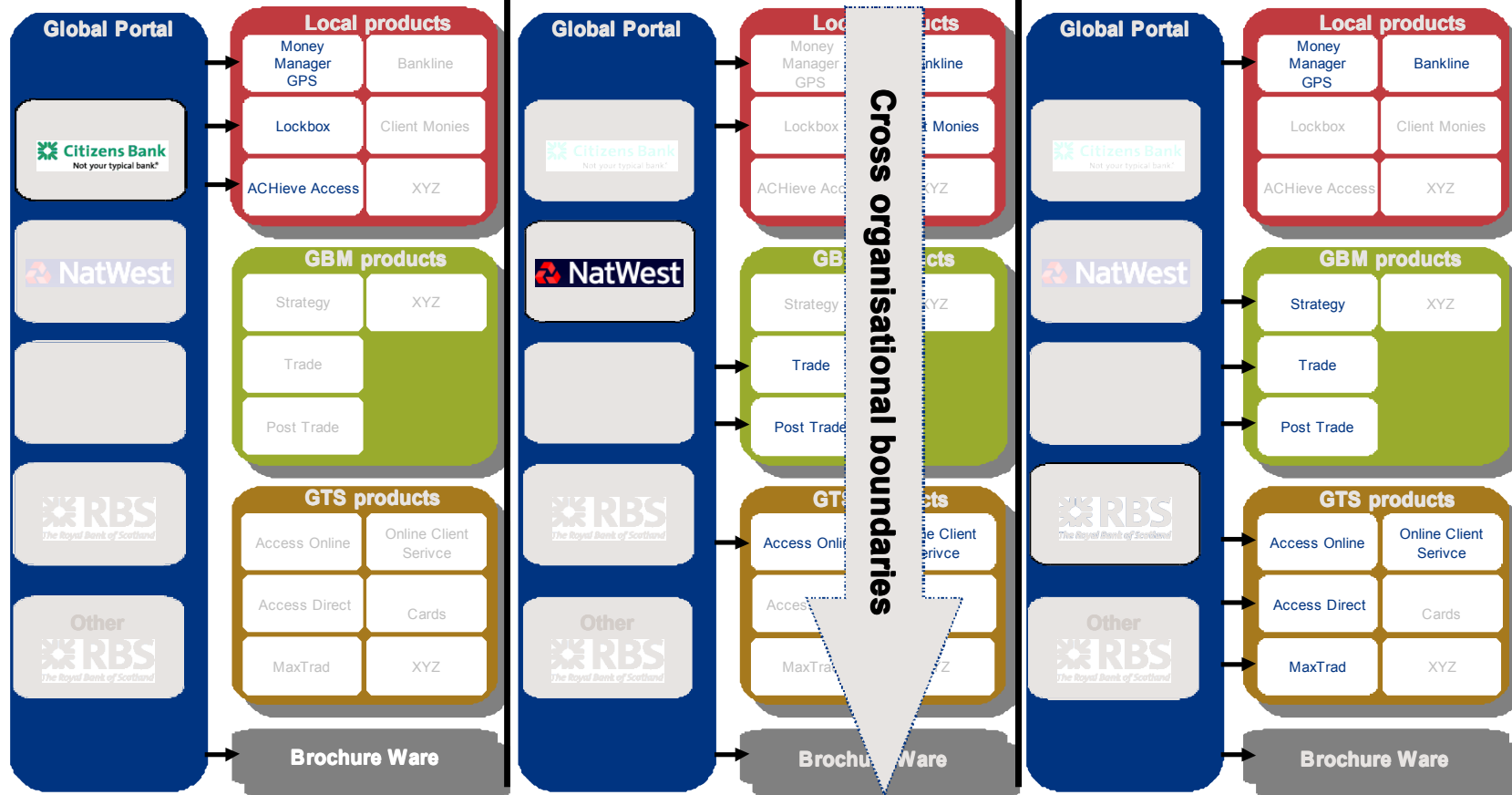

Lotus knows.

Smarter software for a Smarter Planet.

Bank Hapoalim – Global private banking portal

Business focus

Global phone directory

Calendar

News & events

Product in focus

Survey

Index ticker

System health reports

World clock

World Clocks

- Israel 13:55:57
- Europe 12:55:57
- UK 11:55:57
- Mexico 05:55:57
- Russia 14:55:57
- Far East 18:55:57
- Australia 20:55:57

World Markets

SP500	09/07 23:49	1531.85	0.09%
Nasdaq			
ikkei	10/07 10:00	18252.67	-0.05%
Tel Aviv 100	10/07 13:50	1135.939	-0.42%
Dax	10/07 13:50	8043.46	-0.42%
FTSE	10/07 13:50	6693.7	-0.28%
CAC	10/07 13:50	6078.44	-0.43%

* Display time is Israel (GMT+2)

Lotus knows.

Smarter software for a Smarter Planet.

Bank Hapoalim

27 sites launched within Company-Wide Organizational Portal

The central screenshot shows the main portal page for Bank Hapoalim (BHI). It features a navigation menu with categories like 'Use It', 'PAM', 'Products', 'Marketing & Analysis', 'Compliance & Risk Mgmt', 'About BHI', 'Israel', 'Swiss', 'Lux', 'Miami', and 'IT'. A prominent red banner announces a system upgrade: 'Tomtomorrow the portal platform will be upgraded'. Below this, a 'WELCOME' sign is displayed. The page also includes a 'BHI Calendar' showing office closure days for 2010 and 2009, and 'World Clocks' for various global locations including Israel, London, Europe, Buenos Aires, Montevideo, Santiago, and North America (EST).

The surrounding screenshots are labeled with the following departments in Hebrew:

- תוינדמ יארשא (Tovindem Yarsha)
- BHI
- תירחסמ (Tirchasm)
- תויצ (Toitz)
- תואתנכשמ (Tovatnashm)
- שה יצעוי תועק (She Yezoi Toeq)
- יורפ לוהינ מיטק (Yorpe Lohin Mitak)
- נסה ירתא 9 מיפי (Nase Yerta 9 Mifi)
- סע ףגא יק (Se Fga Yik)
- יקא יפינס רפ (Yeka Piness Rof)
- ן"תמ (N"Tam)
- א לוהינ מירת (A Lohin Mירת)
- ו היגולונכט בושחמ (U Higolonokt Boshcham)

Lotus knows.

Smarter software for a Smarter Planet.

Improving Customer Service *across Branches*

■ Challenge

- U.S. Bancorp has more than 2,900 locations in two-dozen states including acquired subsidiaries of the failed FBOP Corporation. They lacked the ability to effectively collaborate, share content, and coordinate operations with branch locations resulting in inconsistent customer retail experiences and high employee attrition.

■ IBM Solution

- Using Lotus Quickr and Lotus Connections, retail bank employees can now find expertise via Profiles, share their branch experiences via Bookmarks and Blogs, learn from others leveraging Communities of Practice and easily share content in Teamrooms.



"Keeping up with economic developments and policy changes and the need to quickly communicate while innovating for growth would be nearly impossible with traditional methods, and that's why **Lotus collaboration software will continue to be incredibly useful to us**, especially as we continue to solidify our company's position as a leader in the financial services industry."
--Mark Dickelman, Sr VP, US Bank

[ComputerWorld Article](#)

Results/Benefits

- Social software allows the bank's 58,000 employees to easily capture, find and share best practices
- Customers receive enhanced customer service because retail bank employees can easily find experts or information needed
- Implement consistent operational practices through better communication with HQ and social interactions with peer employees working in other retail locations

Lotus knows.

Smarter software for a Smarter Planet.

Connecting Employees



THE BANK OF NEW YORK MELLON

Challenge

- BNY Mellon sought a way to allow employees to link up and share ideas, from professional concerns to personal interests.
- Like many financial institutions, BNY Mellon has acquired and merged with several firms. Each Line of Business (LOB) is mostly autonomous with little interaction with other LOB's. Even interaction within a single LOB collaboration is limited.

IBM Solution

- Lotus Connections software gives employees a forum through which they can share interests or collaborate on business projects among all of its 40,000 employees.

Benefits

- Blending of information and interests of the technical employee pool, which formed from the previous merger of the two banking companies.
- Future use can expand to accommodate myriad banking issues: concerns about issues with compliance, or needs in the back-office, employees will be able to synergize by sharing information.
- Increased interaction will drive new cross-selling opportunities
- Future plans include collaboration with clients to increase customer loyalty and increase revenues

Agenda

- 2010 Banking Market
- Banks Need an Exceptional Web Experience
- IBM Delivers Value to Many Banks
- Wrap-up & Next Steps

Lotus knows.

Smarter software for a Smarter Planet.

User Contribution enriches Web Experience

Instant Messaging

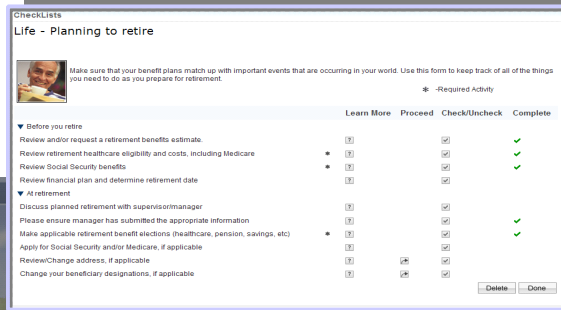
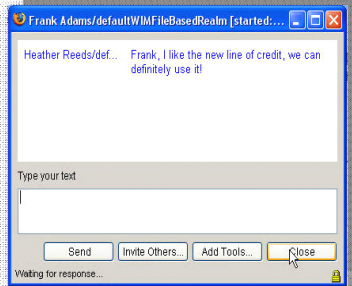

Recent blog posts

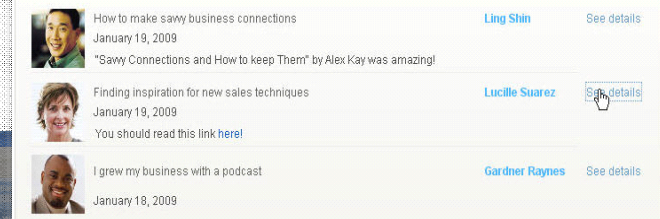

Workflow



Blogs

Dashboards

New Business Workshop

03 Feb 2008, Noon-5pm
Town Hall Commons
Get in contact with and find valuable business resources.
More Info

Universal Task List

Title	Modification date	Due date	Application
New Hire checklist	29-01-2009	3/17/09 12:00 AM	Checklist
Loss of a family member	19-02-2009	4/19/09 12:00 AM	Checklist
Life - Planning to retire	19-02-2009	4/20/09 12:00 AM	Checklist

Task List

Experts on this Topic

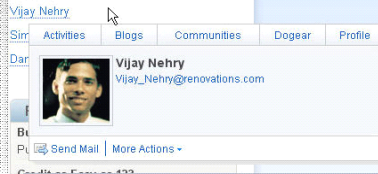

Experts

Personalized Content

Related Content

- Building the Best Team**
Published Mon Jan 08, 2008, 5:34PM
- Credit as Easy as 123**
Published Mon Jan 08, 2008, 5:34PM
- Developing your Inner Entrepreneur**
Published Mon Jan 08, 2008, 5:34PM
- OFN Technology helps you grow**
Published Mon Jan 08, 2008, 5:34PM
- 5 Steps to Success**
Published Mon Jan 08, 2008, 5:34PM

My Workgroup

- We need to add more recommendations**
Created By: Ling Shin | Updated: 12/16/2008
- Customers loves the personalization!**
Created By: Lucille Suarez | Updated: 12/16/2008
- More online resources needed**
Created By: Gardner Raynes | Updated: 12/16/2008
- One of my customers really likes the Community Features**
Created By: Ron Espinosa | Updated: 12/16/2008
- We're recording more webcasts. Check out the schedule...**
Created By: Ed El-Amon | Updated: 1/9/2008
- Try out the new community features!**
Created By: Amar Sinavatsa | Updated: 1/18/2008

Communities

Mashup

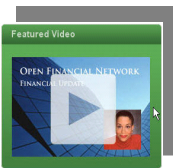

Video

lotusknows.com

CREATED WITH LOTUS SYMPHONY™



Lotus knows.

Smarter software for a Smarter Planet.

WebSphere Portal – Integration Excellence

Seamlessly Combines Internal & External Applications/Services



Combined with Web 2.0 & social capabilities, employee intranets & partner extranets help drive better business outcomes

Lotus knows.

Smarter software for a Smarter Planet.

WebSphere Portal...

A strategic product for your strategic applications

***Over 300 million named users in our top 15 customers alone!!
1 in 6 people worldwide with internet access is a
named user in a WebSphere Portal application***



Lotus knows.

Smarter software for a Smarter Planet.

Lotus knows.

A Better Web Experience is a Better Business Experience

Exceptional Web Experiences can result in

- **400% higher** visit-to-lead conversion rate
- **200% higher** visit-to-order conversion rate
- **41% lower** page abandonment rate
- **16.6% more** recommendations by customers for your products and
- **15.8% fewer** customers lost to competitors
- **14.1% repeat purchase** interest by customers

Great User Experiences Are Useful and Desirable

Useful

Customers can accomplish their goals

Usable

Customers can easily perform tasks

Desirable

Customers enjoy their experience

"Best Practices In User Experience (UX) Design", Forrester Research, Inc., September 2009.

Lotus knows.

Smarter software for a Smarter Planet.



Resources

- **Application Briefs**
Portal solutions for retail banks,
Streamlining account opening
- **Software Assets**
Loan application forms, banking dashboard KPIs
Banking Template
- **Demos**
Loan origination, online banking, bank branch teller,
mortgage processing
- **Case Studies**
Fifth Third Bank, HSBC, Navy Federal Credit Union,
Raiffeisen, SOCRAM

...For More Information

Banking Industry Toolbox

for Web Experience Software

Solution Areas

▪ **Customer Care and Insight**

▪ **Multi-Channel Transformation**

▪ **Payments**

<http://ibm.com/software/websphere/portal/industry/banking>

Lotus knows.

Smarter software for a Smarter Planet.

धन्यवाद

Hindi

Gracias

Spanish

תודה רבה

Hebrew

Спасибо

Russian

Grazie

Italian

Thank You

English

Obrigado

Portuguese

شكراً

Arabic

Merci

French

多謝

Traditional Chinese

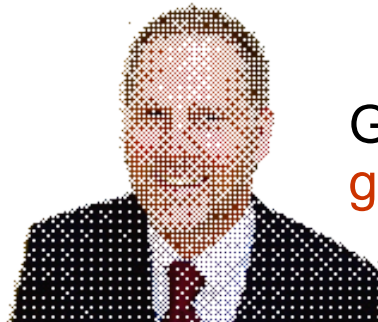

Gary McBride

gmc@us.ibm.com

Danke

German

Terima kasih

Bahasa

நன்றி

Tamil

ขอบคุณ

Thai

多谢

Simplified Chinese

ありがとうございました

Japanese

감사합니다

Korean

Salamat

Tagalog

Legal Disclaimer

© IBM Corporation 2010. All Rights Reserved.

The information contained in this publication is provided for informational purposes only. While efforts were made to verify the completeness and accuracy of the information contained in this publication, it is provided AS IS without warranty of any kind, express or implied. In addition, this information is based on IBM's current product plans and strategy, which are subject to change by IBM without notice. IBM shall not be responsible for any damages arising out of the use of, or otherwise related to, this publication or any other materials. Nothing contained in this publication is intended to, nor shall have the effect of, creating any warranties or representations from IBM or its suppliers or licensors, or altering the terms and conditions of the applicable license agreement governing the use of IBM software.

References in this presentation to IBM products, programs, or services do not imply that they will be available in all countries in which IBM operates. Product release dates and/or capabilities referenced in this presentation may change at any time at IBM's sole discretion based on market opportunities or other factors, and are not intended to be a commitment to future product or feature availability in any way. Nothing contained in these materials is intended to, nor shall have the effect of, stating or implying that any activities undertaken by you will result in any specific sales, revenue growth or other results.

If the text contains performance statistics or references to benchmarks, insert the following language; otherwise delete:

Performance is based on measurements and projections using standard IBM benchmarks in a controlled environment. The actual throughput or performance that any user will experience will vary depending upon many factors, including considerations such as the amount of multiprogramming in the user's job stream, the I/O configuration, the storage configuration, and the workload processed. Therefore, no assurance can be given that an individual user will achieve results similar to those stated here.

If the text includes any customer examples, please confirm we have prior written approval from such customer and insert the following language; otherwise delete:

All customer examples described are presented as illustrations of how those customers have used IBM products and the results they may have achieved. Actual environmental costs and performance characteristics may vary by customer.

Please review text for proper trademark attribution of IBM products. At first use, each product name must be the full name and include appropriate trademark symbols (e.g., IBM Lotus® Sametime® Unyte™). Subsequent references can drop "IBM" but should include the proper branding (e.g., Lotus Sametime Gateway, or WebSphere Application Server). Please refer to <http://www.ibm.com/legal/copytrade.shtml> for guidance on which trademarks require the ® or ™ symbol. Do not use abbreviations for IBM product names in your presentation. All product names must be used as adjectives rather than nouns. Please list all of the trademarks that you use in your presentation as follows; delete any not included in your presentation.

IBM, the IBM logo, Lotus, Lotus Notes, Notes, Domino, Quickr, Sametime, WebSphere, UC2, PartnerWorld and Lotusphere are trademarks of International Business Machines Corporation in the United States, other countries, or both. Unyte is a trademark of WebDialogs, Inc., in the United States, other countries, or both.

If you reference Adobe® in the text, please mark the first use and include the following; otherwise delete:

Adobe, the Adobe logo, PostScript, and the PostScript logo are either registered trademarks or trademarks of Adobe Systems Incorporated in the United States, and/or other countries.

If you reference Java™ in the text, please mark the first use and include the following; otherwise delete:

Java and all Java-based trademarks are trademarks of Sun Microsystems, Inc. in the United States, other countries, or both.

If you reference Microsoft® and/or Windows® in the text, please mark the first use and include the following, as applicable; otherwise delete:

Microsoft and Windows are trademarks of Microsoft Corporation in the United States, other countries, or both.

If you reference Intel® and/or any of the following Intel products in the text, please mark the first use and include those that you use as follows; otherwise delete:

Intel, Intel Centrino, Celeron, Intel Xeon, Intel SpeedStep, Itanium, and Pentium are trademarks or registered trademarks of Intel Corporation or its subsidiaries in the United States and other countries.

If you reference UNIX® in the text, please mark the first use and include the following; otherwise delete:

UNIX is a registered trademark of The Open Group in the United States and other countries.

If you reference Linux® in your presentation, please mark the first use and include the following; otherwise delete:

Linux is a registered trademark of Linus Torvalds in the United States, other countries, or both.

Other company, product, or service names may be trademarks or service marks of others.

If the text/graphics include screenshots, no actual IBM employee names may be used (even your own), if your screenshots include fictitious company names (e.g., Renovations, Zeta Bank, Acme) please update and insert the following; otherwise delete:

All references to [insert fictitious company name] refer to a fictitious company and are used for illustration purposes only.

Lotus knows.

Smarter software for a Smarter Planet.

IBM WebSphere Portal

*9 out of the top 10 global banks
10 out of the top 10 US banks*

“According to IDC, IBM leads the EPS market for the sixth consecutive year in 2007.”

— IDC: “Worldwide Enterprise Portal Software 2008–2012 Forecast Update and 2007 Vendor Shares: A New Landscape”, Doc #213165 July 2008

*8 out of the top 10
worldwide retailers*

“Gartner, Inc. has ranked IBM as the worldwide market share leader in Portal software based on revenues from 2002 through 2007.”

— Gartner Inc. “Market Share: Application Infrastructure and Middleware Software, Worldwide, 2007” by Fabrizio Biscotti, Terese Jones, Asheesh Raini and Joanne Correlà June 4, 2008

*4 out of the top 5 US
health insurance
companies*



*30 hospitals, clinics
and health delivery
networks worldwide*

Every G8 Country

#1 Portal Market Presence

Horizontal Portal Magic Quadrant, 2009*
leader for 8 consecutive years!



As of September 2009

Source: Gartner (September 2009)

***Magic Quadrant for Horizontal Portal Products, 2009**

Gartner: September 17, 2009 by David Gootzit, Gene Phifer, Ray Valdes

*Over 40 U.S. Federal
Agencies*