

IBM Global Data Synchronization for WebSphere Product Center
V1.1.1.1

User Guide – Supply Side

Note!

Before using this information and the product it supports, read the information in “Notices” on page 130.

18 April, 2005

This edition of this document applies to IBM Global Data Synchronization for WebSphere Product Center, version 1.1.1.1, and to all subsequent releases and modifications until otherwise indicated in new editions.

© **Copyright International Business Machines Corporations 2004, 2005. All rights reserved.**

US Government Users Restricted Rights – Use, duplication or disclosure restricted by GSA ADP Schedule Contract with IBM Corp.

Table of Contents

ABOUT THIS DOCUMENT	1
AUDIENCE	1
RELATED DOCUMENTATION	1
TYPOGRAPHIC CONVENTIONS	1
CH 1 OVERVIEW	3
<i>IBM Global Data Synchronization for WebSphere Product Center application Business Processes</i>	3
ITEM SYNCHRONIZATION THROUGH DATA POOLS.....	3
<i>Item Synchronization through Transora</i>	5
TERMS AND ACRONYMS	6
CH 2 GETTING STARTED	9
LOG ON TO GDS.....	9
NAVIGATION	10
<i>Icon Definitions</i>	11
CH 3 ABOUT HOME PAGE	13
CH 4 MANAGING PUBLICATIONS	15
VIEW NOTIFICATIONS.....	15
<i>Notifications for New Item Publication</i>	17
<i>Notifications for Initial Load Publication</i>	17
<i>Notifications for Item Add</i>	17
<i>Notifications for Item Synchronize Changes</i>	17
<i>Notifications for Item Link Add</i>	17
PUBLISH NEW ITEM.....	18
PUBLISH INITIAL LOAD	22
ADD ITEMS	26
ADD LINKS	28
SYNCHRONIZE ITEM CHANGES	31
EXPLORE PUBLICATIONS	33
CH 5 MANAGING TRADE ITEMS	35
VIEW NOTIFICATIONS.....	35
<i>Notifications for New Item Request</i>	36
<i>Notifications for Item Change Request</i>	37
<i>Notifications for Item Hierarchy Request</i>	37
CREATE TRADE ITEMS.....	37
<i>Create GTIN</i>	38
<i>Enrich Global Attributes</i>	42
<i>Create Trade Item Variant</i>	43
<i>Enrich Variant Attributes</i>	49
<i>Submit for Compliance Check</i>	50
<i>Submit for Approval</i>	52
<i>Create Trade Item – Global Attribute Enrichment Turned Off</i>	53
<i>Create Trade Item – Variant Attribute Enrichment Turned Off</i>	54
<i>Create Trade Item – Approval Process Turned Off</i>	54
EDIT TRADE ITEMS.....	55
<i>Approve New/Edited Trade Item</i>	56
MODIFY TRADE ITEMS	57
<i>Approve a Modified Trade Item</i>	57
DELETE APPROVED TRADE ITEMS.....	58

<i>Approve the Deletion of a Trade Item</i>	58
CREATE HIERARCHY	60
<i>When Creating a New Trade Item</i>	60
<i>Using the Create Hierarchy Link</i>	61
MODIFY HIERARCHY	66
<i>Approve New/Modified Hierarchy</i>	70
DELETE HIERARCHY LINKS	71
<i>Approve Deleted Trade Item Links</i>	74
EXPLORE TRADE ITEMS	74
CH 6 MANAGING TRADING PARTNERS	76
VIEW NOTIFICATIONS	76
<i>Notifications for New Trading Partner Requests</i>	77
<i>Notifications for Trading Partner Change Requests</i>	77
CREATE TRADING PARTNER	78
<i>Approve New Trading Partner</i>	82
MODIFY TRADING PARTNER	83
<i>Approve Modified Trading Partner</i>	87
DELETE TRADING PARTNER RECORD	88
<i>Delete Trading Partner - Draft Status</i>	88
<i>Delete Trading Partner – Approved Status</i>	88
<i>Approve Deleted Trading Partner</i>	88
EXPLORE TRADING PARTNERS	89
CH 7 GENERATING REPORTS	90
RUN REPORTS	91
CH 8 SEARCH	96
SEARCH PUBLICATIONS	97
SEARCH TRADE ITEMS/HIERARCHIES	99
<i>Search Trade Items</i>	99
<i>Search Trade Item Transactions</i>	102
<i>Search Hierarchy Transactions</i>	104
SEARCH TRADING PARTNERS	106
<i>Search Trading Partners</i>	106
<i>Search Trading Partner Transactions</i>	109
APPENDIX A –USER MANAGEMENT	112
APPENDIX B – LIST OF FUNCTIONS	114
FOR TRADE ITEMS	114
FOR TRADING PARTNERS	114
FOR TRADE ITEM LINKS	115
FOR TRANSACTIONS	115
FOR NOTIFICATIONS	115
FOR REPORTS	116
APPENDIX C – TRADE ITEM STATUSES	118
APPENDIX D – OTHER ATTRIBUTES	120
APPENDIX E - ERROR AND CONFIRMATION MESSAGES	122
ERROR AND CONFIRMATION MESSAGES GENERATED BY IBM GLOBAL DATA SYNCHRONIZATION FOR WEBSHERE PRODUCT CENTER APPLICATION	122
ERROR AND CONFIRMATION MESSAGES GENERATED BY TRANSORA	128
NOTICES	130

About This Document

Audience

The objective of this guide is to facilitate the users to navigate through the IBM Global Data synchronization for WebSphere Product Center and identify and operate the main solution functionalities. The document guides you through the solution features using a step-by-step approach.

The intended audiences for this guide are manufacturers in the supply chain industry.

Related Documentation

The following related Global Data Synchronization Supply documentation is also available:

- Installation, Configuration, and Administration Guide
- Release Notes

Typographic Conventions

This document uses the following conventions:

- `Courier New font` - Indicates commands, directory names, user names, path names, and file names.
- **Note** - Indicates important or clarifying information including exceptions, interdependencies, and special situations.
- **Tip** - Indicates a helpful action that will simplify or streamline the current procedure.
- **bold font** - Indicates buttons, tabs, menus, and keyboard key names. For example, the **Save** button.
- *Italics font* - Indicates page names. For example, the *Login* page.

Ch 1 Overview

Global Data Synchronization is the process by which trading partners exchange basic information about products on an ongoing basis. The information can be on price, party, and other relationship-specific details. This process ensures that all stakeholders for a product are kept in “sync” about the latest information on the product.

Global Data Synchronization enables you to:

- Reduce costs and increase competitiveness through the efficient and accurate transfer and on-going synchronization of information.
- Lay the foundation for future supply chain collaboration initiatives which require that trading partners are in “sync” on the basic product, price, party, and relationship specific information.

IBM Global Data Synchronization for WebSphere Product Center application Business Processes

The IBM Global Data Synchronization for WebSphere Product Center application enables the supply side trading partner (manufacturer) to perform key business functions. These include:

- Managing information on trade items and trading partners
- Creating new items and trading partners
- Adding items to the data pool
- Editing existing information
- Publishing item information to trading partners
- Synchronizing item changes
- Generating business reports
- Viewing transaction details for various business processes

Item Synchronization through Data Pools

The item synchronization process makes item and party data available for everyone who has subscribed to that particular data on a global basis. It also provides global visibility of products and parties.

Item Synchronization Process

- The manufacturer publishes item information to the item's home data pool.
- The data pool sends very basic information about the item to the registry. The registry holds this basic information about all items and the location of each item's home data pool.
- The retailer uses the registry to locate an item (by GTIN or by classification). The registry returns the details of the item's home data pool.

- The trading partners synchronize item information between their respective data pools using a subscription/publication process. The same process applies for synchronizing party information, published by the manufacturer or the retailer, based on the GLN.

The IBM Global Data synchronization for WebSphere Product Center connects to Transora data pool services to enable supply side trading partners to perform data synchronization

Item Synchronization through Transora

The following figure shows the process of item synchronization using Transora Data Synchronization Network (TDSN).

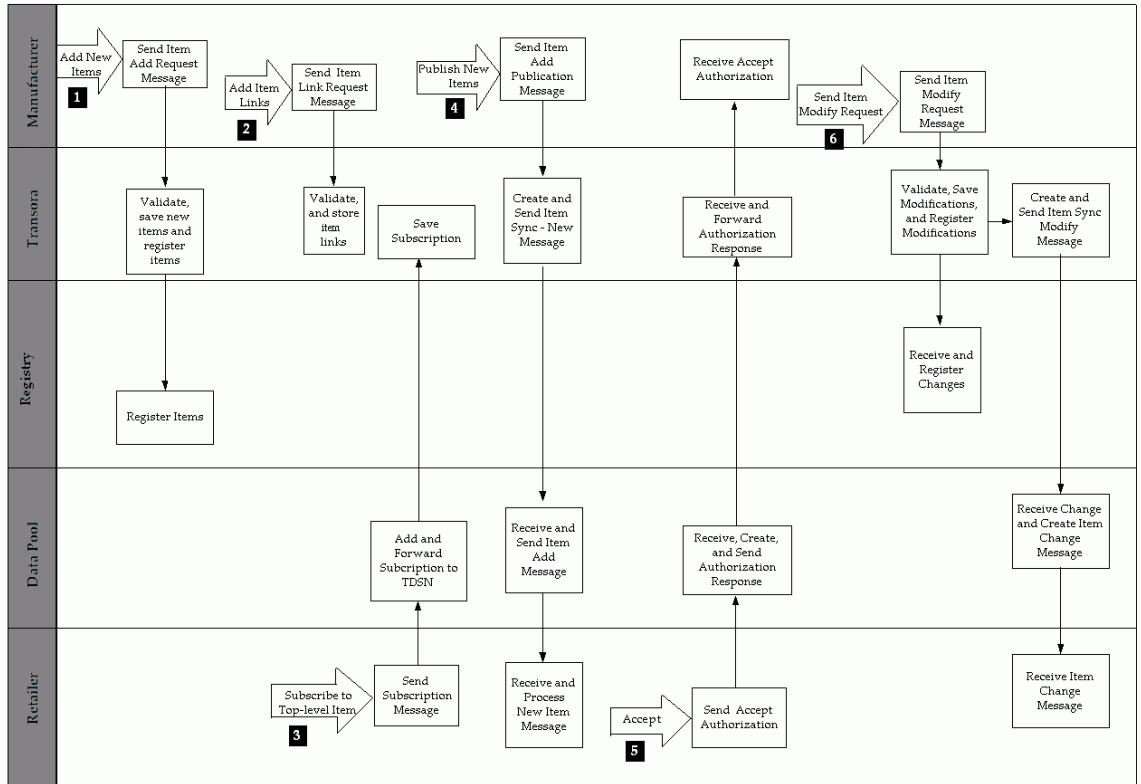

Item Synchronization Using Transora

Procedure

Step 1: The manufacturer adds new items to TDSN by sending the “Item Add” message. TDSN saves the new items and registers the items on the registry.

Step 2: The manufacturer creates item links between items to create item hierarchies by sending “Item Link” messages to TDSN.

Step 3: The retailer subscribes to the trade item by sending a Subscription message through the data pool it connects to. The data pool saves the subscription and forwards the subscription to TDSN.

Step 4: The manufacturer publishes the new item information to the retailer by sending an “Item Publication” message to TDSN. TDSN then creates an “Item Sync – New Item” message and sends it to the retailer’s data pool. The data pool receives the message, then creates and sends an “Item Add” message to the retailer.

Step 5: The retailer accepts the publication by sending an “Accept” authorization back to the data pool. This ensures that the retailer continues to receive publications related to that item. The data pool creates and sends the appropriate authorization message to TDSN. TDSN forwards it to the manufacturer.

Step 6: To publish an item modification, the manufacturer sends an “Item Modify” message with the changed information. TDSN registers the modification with the registry, then creates an “Item Sync – Modify Item” message and sends it to the retailer’s data pool. The data pool receives the change, creates an item change message and sends it to the retailer.

This completes the item synchronization process.

Terms and Acronyms

Term/Acronym	Description
Trade Item	A Trade Item is any product or service for which there is a need to retrieve pre-defined information and that may be priced, ordered or invoiced at any point in any supply chain.
Global Trade Item Number (GTIN)	This is a unique 14-digit number used to identify trade items. The first 13 digits represent the item reference number and the last digit is the check digit.
Global Location Number (GLN)	This is a unique 13-digit number used identify a trade location. The first seven digits represent the Company prefix, the next five digits represent the trade location, and the last digit is the check digit.
Target Market (TM)	Geographic areas in which a trade item is available for sale.
Information Provider (IP)	Information provider indicates the information owner. For example, Distributor, broker, Manufacturer, or Franchisee. The retailer could receive information from both sellers and this field indicates the information owner.
Global Attributes	A global attribute indicates that the attribute is relevant for business cases around the world, and can only have a single value throughout the world. (For example, GTIN).
Global-Local Attributes	A global/local attribute indicates that the field is relevant for business cases around the world. Its definition is the same but may have a different value depending on the geography. (For example, VAT tax values, 1.00 in France, 1.05 in Belgium)
Local Attributes	A local attribute is only relevant in certain geographical areas, and the values may change based on where the product is offered for sale. (For example, green dot – only relevant in certain European countries.)
Data Pool	A repository of data where trading partners can obtain, maintain, and exchange information on items

Term/Acronym	Description
	and parties in a standard format.
Global Registry	A directory for the registering the items. The item is identified by the GTIN, GLN, and Target Market. Each combination of this key data found in the Global Registry must be unique. When an item is registered, the registry verifies that the combination of this data is unique to that item.

Note: If your IE browser displays the Yahoo toolbar, then error messages such as Page not found may be displayed when working with the IBM Global Data Synchronization for WebSphere Product Center application. Therefore, ensure that you do not have the Yahoo toolbar or any other utilities installed on your IE browser.

Ch 2 Getting Started

This chapter describes the initial actions to be performed to start working with the solution, and provides basic navigational information.

Topics:

- [Log on to GDS](#)
- [Navigation](#)

Log on to GDS

To log on to the solution:

1. Access the IBM Global Data Synchronization for WebSphere Product Center application. The *Login* page is displayed.

Login

Please enter your username and password, and click Login.

Username

Password

Login

2. Enter your user name and your password in the **Username** and **Password** fields respectively. Click **Login**. The *Home* page is displayed.

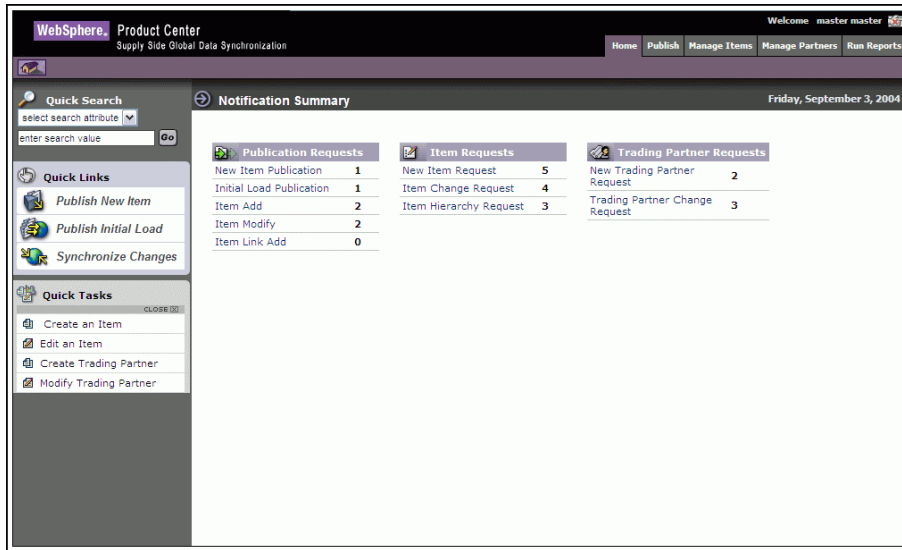

Home Page

Each of the modules is aligned with a user's role and responsibility. Access to the various areas depends on the level of access assigned to your position and user ID.

Navigation

This section describes the product layout and the methods you can use to navigate through the IBM Global Data Synchronization for WebSphere Product Center application.

The page comprises three segments:

- Top Navigation Bar
- Left Navigation Pane
- Task Area

Each segment provides you with several methods that allow you to access various pages and views.

Top Navigation Bar: This segment provides tabs that allow you to navigate between various tasks, such as Manage Items, Publish Items, and so on.

Left Navigation Pane: This segment is located on the left side of each page. It displays the quick links and quick search. It can also be customized to suit your preference.

Task Area: This is the largest segment on the page. When you select a tab or a link on any of the other segments, the related page where you can perform tasks is displayed here.

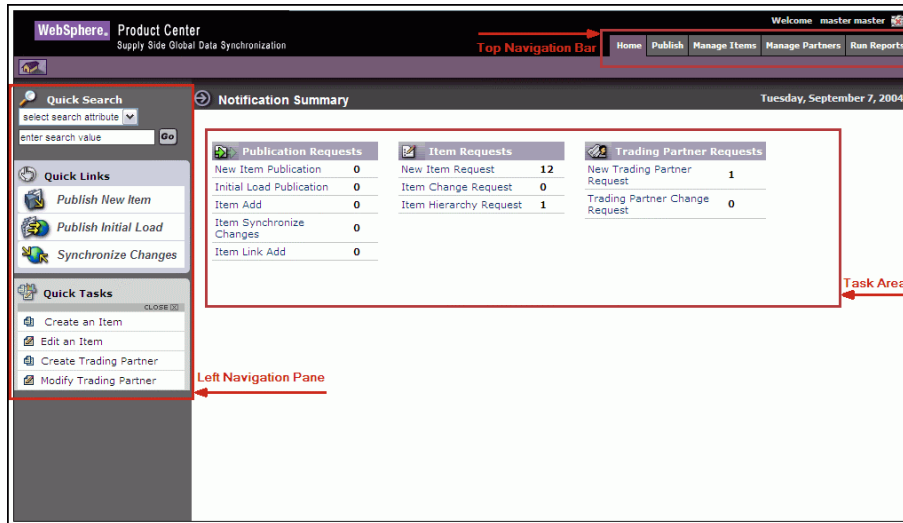

The segments are as shown.

Segments

Icon Definitions

This section provides information about the icons used in the solution.

Icon	Name	Description
	Delete icon	Use this icon to delete a trade item.
	Delete icon	Use this icon to delete a contact for the trading partner.
	Calendar icon	Use this icon to open a calendar and select a date.
	Edit icon	Use this icon to edit item or trading partner information.
	Lookup icon	Use this icon to select target markets and information providers.
	Log Out icon	Use this icon to log out of the solution.
	View Details icon	Use this icon to view the details of a trade item or trading partner.
	Refresh icon	Use this icon to refresh the page.

Ch 3 About Home Page

This chapter describes the home page of the IBM Global Data Synchronization for WebSphere Product Center application. This page acts as a dashboard that provides an overview of the number of notifications related to publications, trade items, and trading partners.

When you log on to the solution, the home page displays the number of notifications related to items, publications, and trading partners by default.

The home page displays the following tables:

- **Publication Requests** – This table displays the number of notifications that you have received or sent. This includes of notifications related to:
 - New Item Publications
 - Initial Load Publications
 - Item Add
 - Item Synchronize Changes
 - Item Link Add

For more information on viewing details of publications, refer the [Managing Publications](#) chapter.

- **Item Requests** – This table displays the number of notifications received or sent for trade items/hierarchies. This includes notifications related to:
 - New Item Request
 - Item Change Request
 - Item Hierarchy Request

For more information on viewing details of items, refer the [Managing Items](#) chapter.

- **Trading Partner Requests** - This table displays the number of notifications received or sent for trading partners. This includes:
 - New Trading Partner Request
 - Trading Partner Change Request

For more information on viewing details of Trading Partners, refer [the Managing Trading Partners](#) chapter.

The *Home* page is as shown.

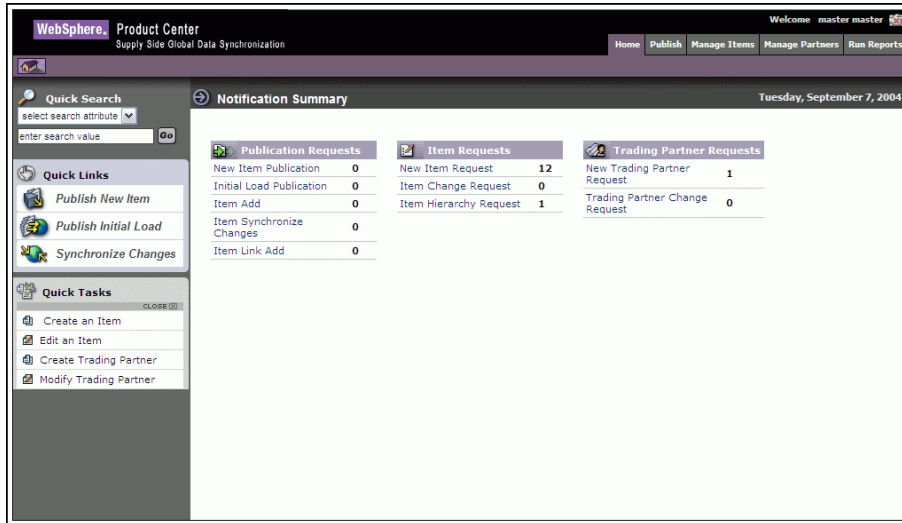

Home Page

You can click on each of the displayed links to view the related list of notifications. For example, if you click on the **New Item Request** link, the page which shows you the list of notifications for new item requests is displayed.

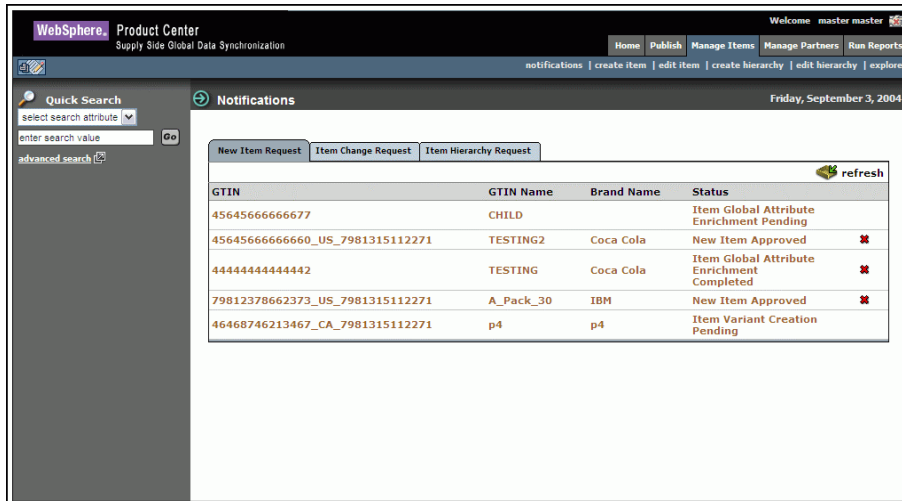

New Item Request Notifications

Ch 4 Managing Publications

The IBM Global Data Synchronization for WebSphere Product Center application facilitates the publishing of new trade items and item hierarchies to trading partners. You can publish a trade item to the demand-side trading partner as a New Item or as an Initial Load. The trade items are published when the demand-side trading partner(s) sends a request for publication. Only those trade items that have been added to the data pool can be published.

Topics:

- [View Notifications](#)
- [Publish New Item](#)
- [Publish Initial Load](#)
- [Add Items](#)
- [Add Links](#)
- [Synchronize Item Changes](#)
- [Explore Publications](#)

You can publish a new item, send an initial load, and synchronize item changes with the data pool from the *Home* page also. The tasks are displayed in **Quick Links** on the left navigation pane.

View Notifications

You can view all notifications related to publications in the *Notifications* page. This page contains the following tabs:

- New Item Publication
- Initial Load Publication
- Item Add
- Item Synchronize Changes
- Item Link Add

To view the list of notifications for each, click on the corresponding tab. The *New Item Publication* tab view is displayed by default.

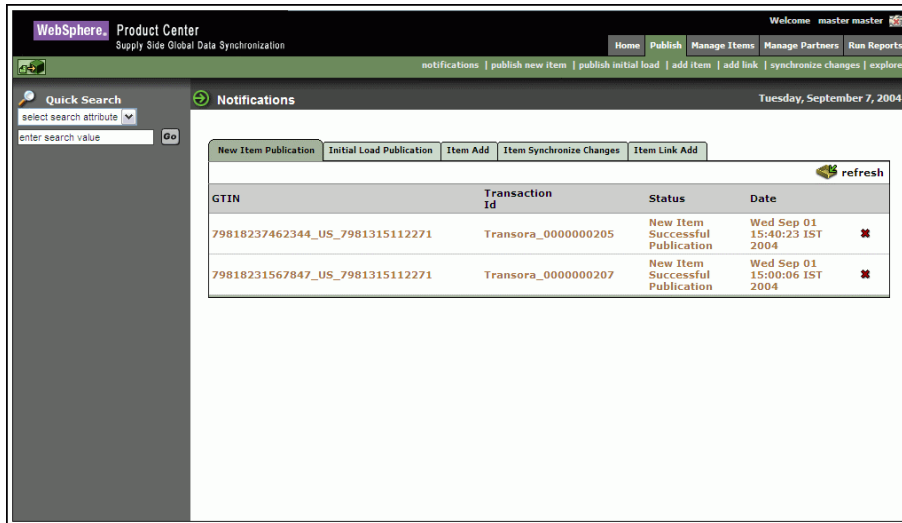

New Item Publication - Notifications

Each notification is represented by a GTIN. To view the details of a notification, click on the notification message. The details of that notification are displayed.

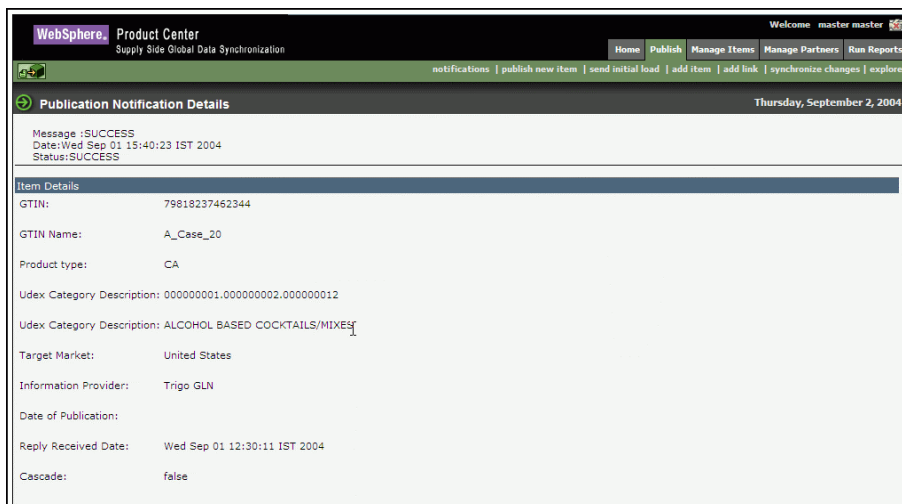

New Item Publication – Notification Details

Notifications that are for information only can be viewed and dismissed. To remove the notification from the list, click on the **Delete**  icon.

Once the trading partner receives the publication for new item or for an initial load, they have to accept or reject the publication. If they accept the publication, the notification message “Publication Accepted” is received. If they reject the publication, the notification message “Publication Rejected” is received.

Notifications for New Item Publication

The types of notifications that you can receive for new item requests are:

- New Item Successful Publication
- New Item Failed Publication
- New Item Pending Publication
- Publication Accepted
- Publication Rejected

Notifications for Initial Load Publication

The types of notifications that you can receive for initial load are:

- Initial Load Failed
- Initial Load Successful

Notifications for Item Add

The types of notifications that you can receive for item add are:

- Successful Item Add
- Failed Item Add

Notifications for Item Synchronize Changes

The types of notifications that you can receive for item synchronize changes are:

- Successful Item Modify
- Failed Item Modify
- Successful Item Correction
- Failed Item Correction

Notifications for Item Link Add

The types of notifications that you can receive for item link add are:

- Successful Link Add
- Failed Link Add

Publish New Item

A trade item that has not yet been published to any trading partner is called a new item.

A new trade item can be published in two ways:

- Search for the trade item that you want to publish, and then choose the demand side trading partner to whom you want to publish.
- Choose the demand side trading partner to whom you want to publish the item. The trade item(s) that can be published to the selected trading partner are displayed.

Publishing a new trade item comprises four steps:

- Choose Target – Select the trading partner to whom you want to publish the item.
- Select Items – Select the trade item(s) that are to be published.
- Cascade and Date – Select whether you want to publish the item hierarchy or only the trade item, and set the publication date.
- Review and Commit – Review the list of trade items and trading partners that you have selected, and commit the same for publication.

To publish a new trade item:

1. In the *Home* page, click on the **Publish** tab. The *Publish* tab view is displayed.

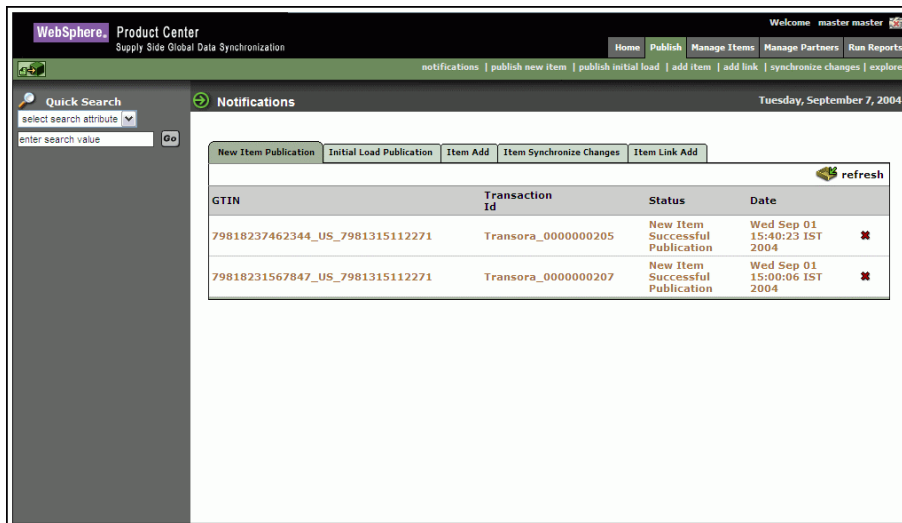

GTIN	Transaction Id	Status	Date
79818237462344_US_7981315112271	Transora_0000000205	New Item Successful Publication	Wed Sep 01 15:40:23 IST 2004
79818231567847_US_7981315112271	Transora_0000000207	New Item Successful Publication	Wed Sep 01 15:00:06 IST 2004

Publish Tab View

- From the list of the displayed trading partners, choose the demand-side trading partner to whom you want to publish the trade item, and then click **Next**. The *Select Items to Publish* page is displayed.

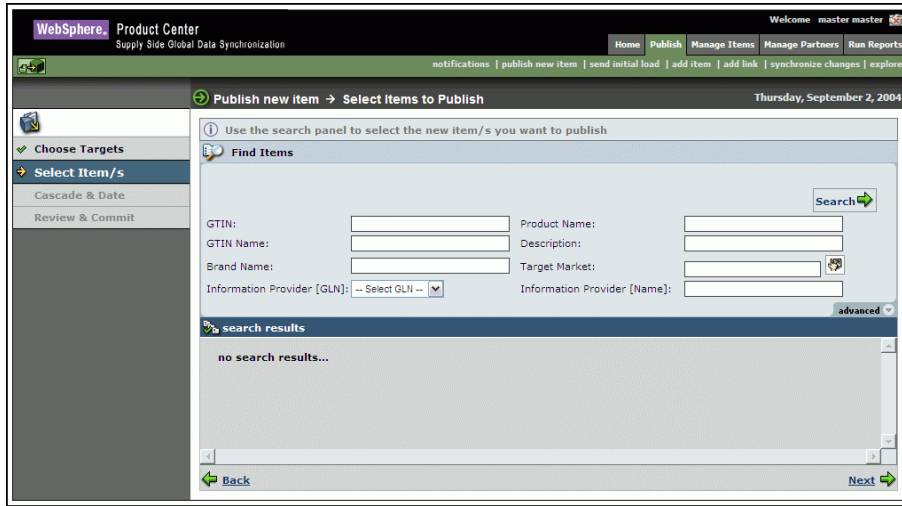

Publish New Items – Select Items to Publish

- Search for the trade item(s) that you want to publish. The search results are displayed in the **search results** area. For information about performing the search, refer the Search Trade Items section in *Chapter 8 -Search*.

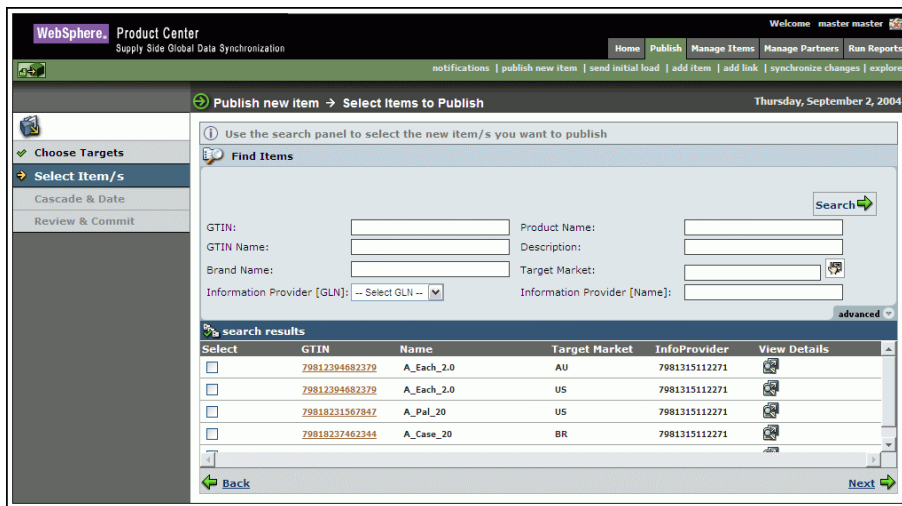

Publish New Items – Select Items – Search Results

- From the list of displayed trade items, select the trade item(s) that you want to publish and then click **Next**. The *Set Cascade Option & Date* page is displayed.

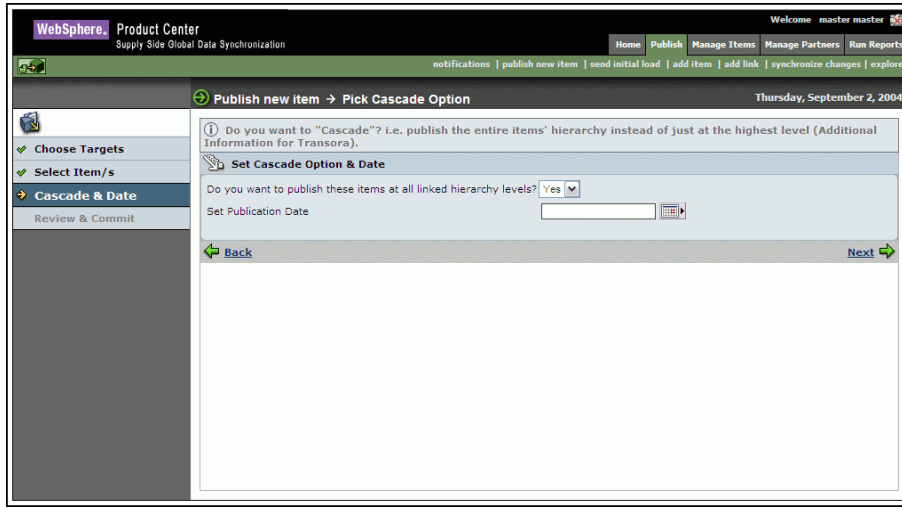

Publish New Item – Set Cascade Option & Date

- If you want to publish the entire item hierarchy instead of just the highest level, select **Yes** from the drop-down menu. If not, select **No**. Select a date to publish the new item using the **Calendar** icon  and click **Next**. The *Review Publication Summary and Send* page displays the selected items and the trading partners.

Note: The selection of date is optional. If the date for publishing the item is not specified, they are published on the current date.

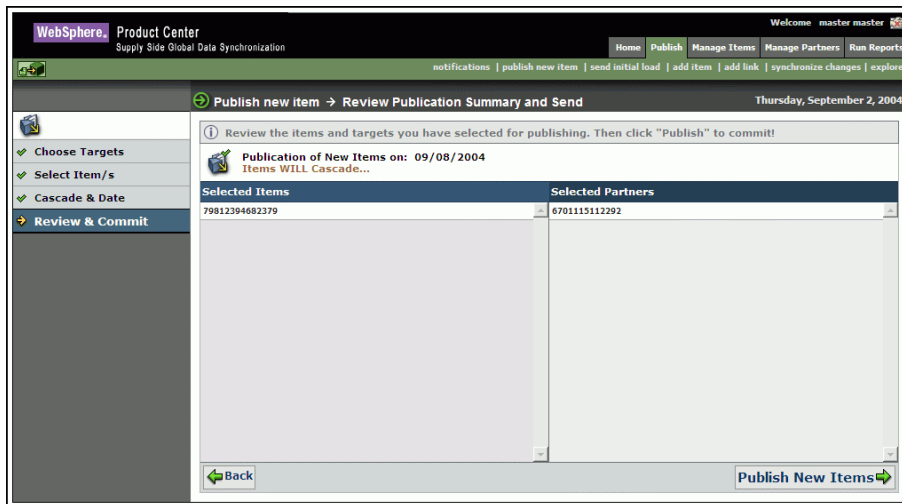

Review Publication Summary and Send

- Click **Publish New Items**. The trade items are published to the trading partners and you receive the notification message “New Item Successful Publication”. If the publication is not sent successfully, you receive the notification message “New Item Failed Publication”. The notifications are displayed in the *Publications* tab view.

Publish Initial Load

The first synchronization message that is sent for a trade item that has already been published to a trading partner is called an Initial Load.

The initial load will detail all the changes that have been made to a trade item or item hierarchy.

An initial load can be published in two ways:

- Search for the trade item that you want to publish, and then choose the demand side trading partner to whom you want to publish the initial load.
- Choose the demand side trading partner to whom you want to publish the item. The trade items that can be published to the selected trading partner are displayed.

Publishing an initial load comprises four steps:

- Choose Target – Select the trading partner to whom you want to publish the item as an initial load.
- Select Items – Select the trade item(s) that are to be published.
- Cascade and Date – Select whether you want to publish the trade item hierarchy or only the trade item, and set the publication date.
- Review and Commit – Review the list of trade item(s) and trading partners that you have selected, and commit the same for publication.

To publish an initial load:

- Click on the **Publish** tab in the *Home Page*. The *Publish* tab view is displayed.

GTIN	Transaction Id	Status	Date
79818237462344_US_7981315112271	Transora_000000205	New Item Successful Publication	Wed Sep 01 15:40:23 IST 2004
79818231567847_US_7981315112271	Transora_000000207	New Item Successful Publication	Wed Sep 01 15:00:06 IST 2004

Publish Tab View

- From the list of the displayed GLNs, choose the demand-side trading partner to whom you want to publish to and click **Next**. The *Select Items for Initial Load* page is displayed.

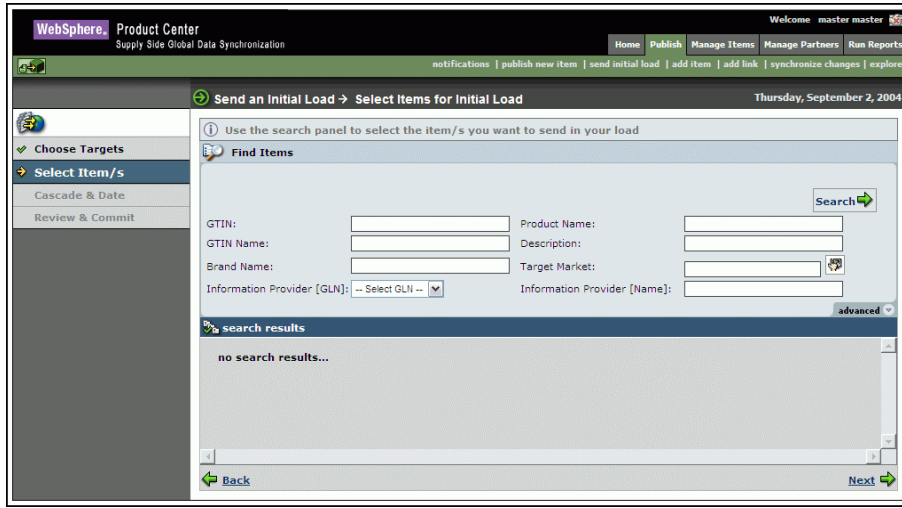

Send Initial Load – Select Items for Initial Load

- Type in the search values to search for the trade item and click **Search**. The search results are displayed in the **search results** area. For information about performing the search, refer the Search Trade Items section in *Chapter 8 -Search*.

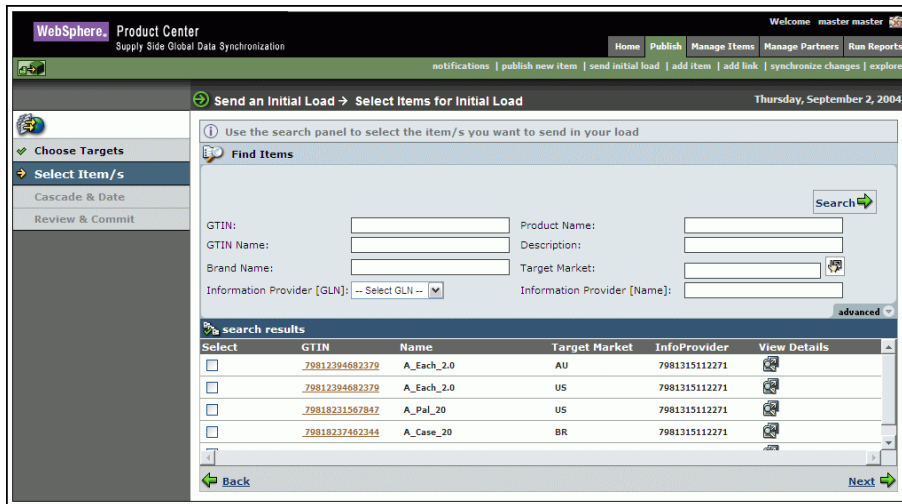

Send Initial Load – Select Items for Initial Load – Search Results

- From the list of displayed trade items, select the trade item(s) that you want to send as an initial load and click **Next**. The *Pick Cascade Option* page is displayed.

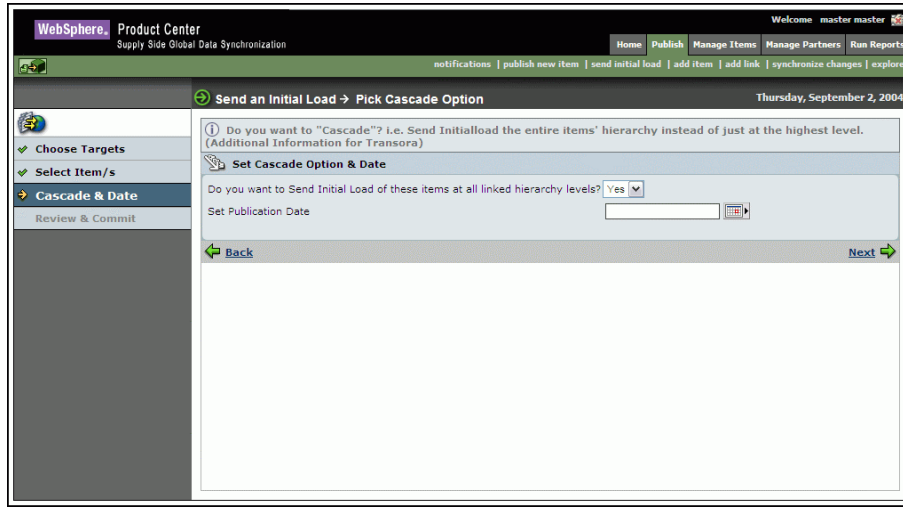

Send Initial Load – Set Cascade Option&Date

- If you want to send the entire trade item(s) hierarchy instead of just the highest level, select **Yes** from the drop-down menu. Otherwise select **No**. Click **Next**. Select a date using the **Calendar** icon  and click **Next**. This is the date when the data pool processes the message received for sending an Initial Load. The *Review Publication Summary and Send* page displays the selected trade items and the trading partners.

Note: The selection of date is optional. If the date for publishing the trade item is not specified, they are published on the current date.

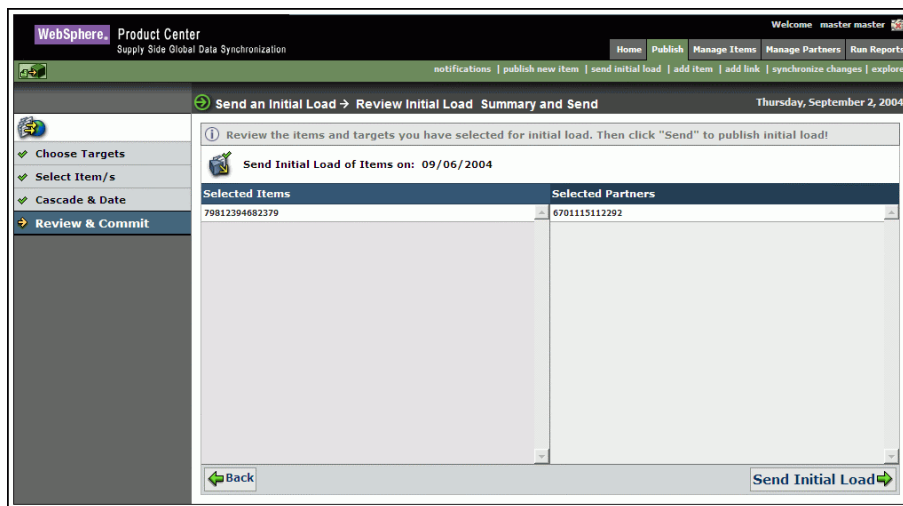

Review Publication Summary and Send

- Click **Send Initial Load**. The trade item(s) are published to the trading partners and you receive the notification message "Initial Load Successful". If the publication is not sent successfully, you receive the notification message "Initial Load Failed". The notifications are displayed in the *Initial Load Publication* tab view.

Add Items

You can add trade items to the data pool, if they are in the “New Item Approved” status. When the trade item is approved for registration, you have to add it to the data pool.

To add trade items to the data pool:

1. In the *Publish* tab view, click on the **add item** link. The *Add Item->Select Items* page is displayed.

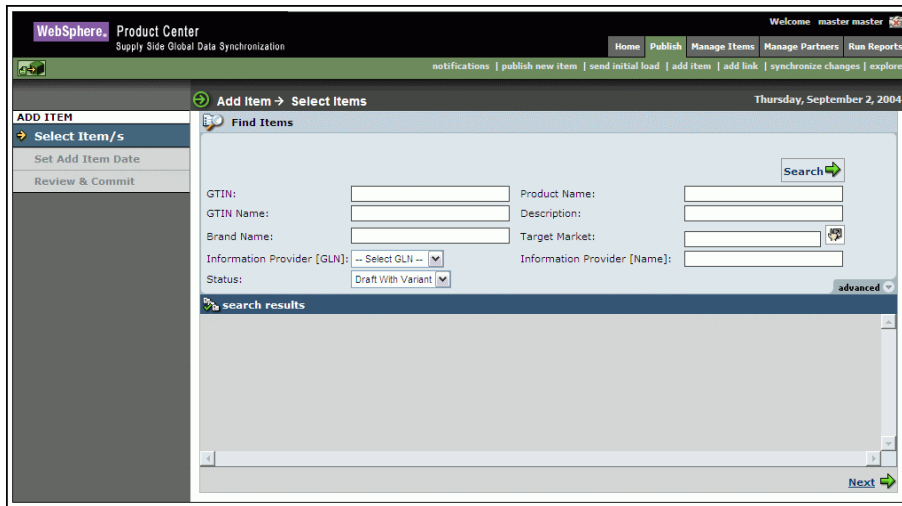

Add Item - Select Items

2. Search for the trade item(s). The search results are displayed in the **search results** area. For more information on performing a search, refer the Search Trade Items section in *Chapter 8 - Search*.

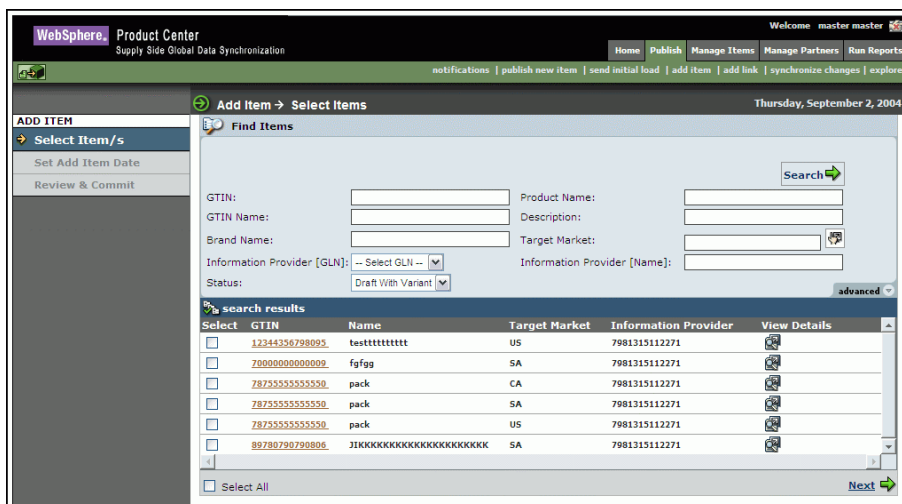

Select	GTIN	Name	Target Market	Information Provider	View Details
<input type="checkbox"/>	1234435678905	testtttttttt	US	7981315112271	
<input type="checkbox"/>	70000000000009	fgfgg	SA	7981315112271	
<input type="checkbox"/>	78755555555559	pack	CA	7981315112271	
<input type="checkbox"/>	78755555555559	pack	SA	7981315112271	
<input type="checkbox"/>	78755555555559	pack	US	7981315112271	
<input type="checkbox"/>	99780790798906	JIKKKKKKKKKKKKKKKKKKKKK	SA	7981315112271	

Add Item – Select Items – Search Results

3. Select the trade item(s) that you want to add and click **Next**. The *Set Date* page is displayed.

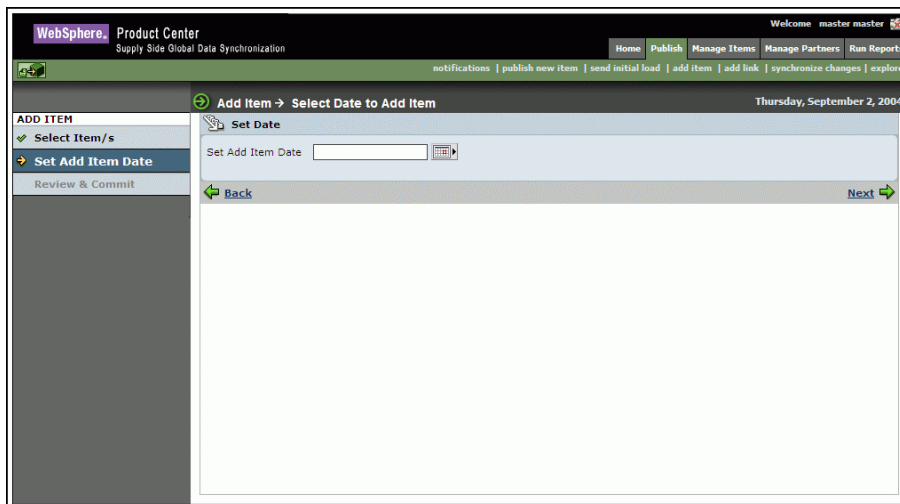

Add Item – Set Date

4. Select the date using the **Calendar** icon  and click **Next**. This is the date when the data pool processes the message for adding the trade item. The *Review Item Add Summary and Send* page displays the selected trade item(s) and the date.

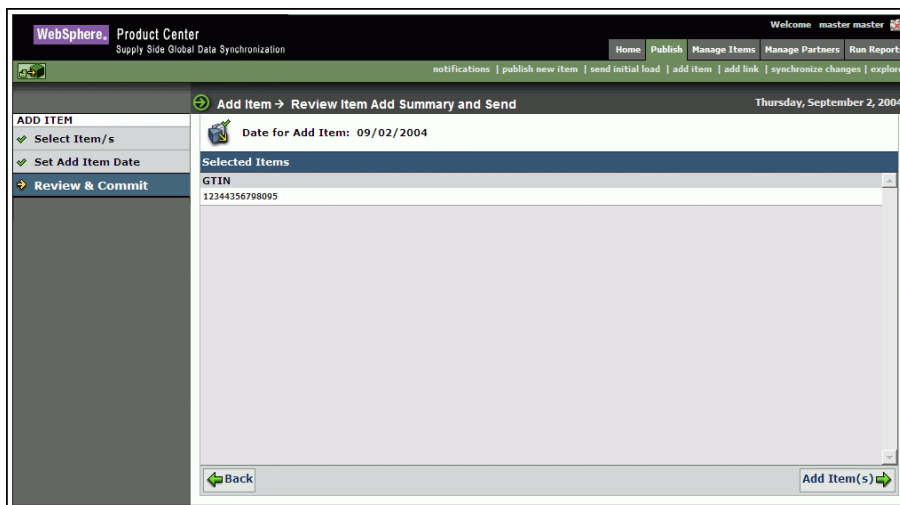

Review Item Add Summary and Send

5. Review the list of trade item(s), and click **Add Item(s)**. The trade item(s) are added to the data pool and the notification message “Successful Item Add” is received. If the trade item(s) is not sent successfully, the notification message “Failed Item variety” is received. The notifications are displayed in the *Item Add* tab view.

Add Links

To add trade item links to the data pool:

1. In the *Publish* tab view, click on the **add link** link. The *Add Item Link->Select Item* page is displayed.

Add Item Link – Select Item

2. Search for the trade item for which you want to add the links. The search results are displayed in the **search results** area. For information about performing the search, refer the Search Trade Items section in *Chapter 8 – Search*.

GTIN	Name
23123123123126	name
23423423423422	name2
70000000000009	Access
70000000000016	Access1
70000000000023	Access2

Add Item Link – Select Item – Search Results

- Click on a trade item for which you want to add the links and click **Next**. The *Select Parent/Child of Link* page is displayed.

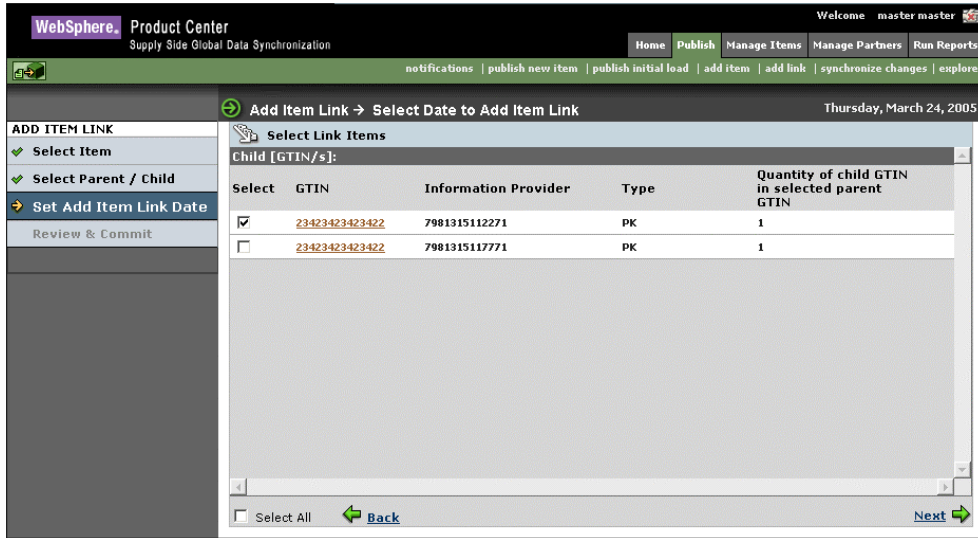

Add Item Link – Select Parent/Child of Link

- Select the child link(s) that you want to add and click **Next**. The *Select Date to Add Item Link* page is displayed.

Note: Transora supports adding of child links at IP level; all child links with common information providers will be displayed.

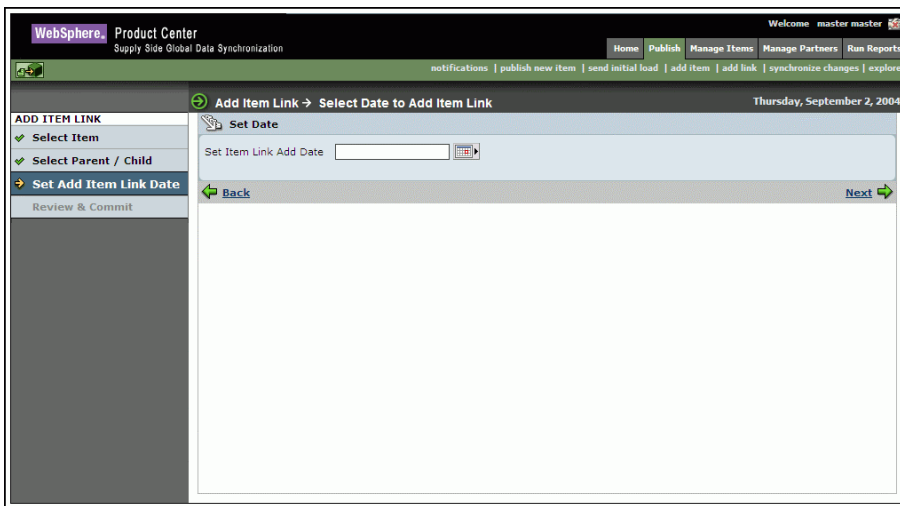

Select Date to Add Item Link

5. Select the date using the **Calendar** icon  to specify when the data pool will process the message and click **Next**. The *Review Item Link Add Summary and Send* page is displayed.

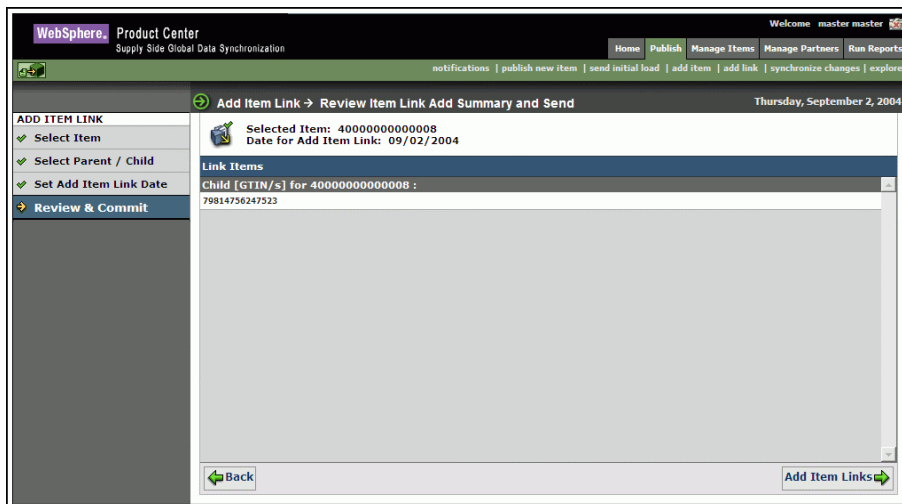

Review Item Link Add Summary and Send

6. Review the list of links, and click **Add Item Links**. The links are added to the data pool and you receive the notification message “Successful Link Add”. If the trade item link(s) is not sent successfully, you receive the notification message “Failed Link Add”. The notifications are displayed in the *Item Link Add* tab view.

Synchronize Item Changes

You can synchronize changes for only those trade item(s) that have already been registered with the data pool and have been modified.

To synchronize item changes with the data pool:

1. In the *Publish* tab view, click on the **synchronize changes** link. The *Select Items to Synchronize* page is displayed.

- GTIN:
- Product Name:
- GTIN Name:
- Description:
- Brand Name:
- Target Market:
- Information Provider [GLN]: -- Select GLN --
- Information Provider [Name]:
- Status: Registered

The search results area is currently empty, displaying 'no search results...'. There is a 'Next' button at the bottom right of the search results area.

Select Items to Synchronize

2. Search for the trade item(s) that you want to synchronize. The search results are displayed in the **search results** area.

Select	GTIN	Name	Target Market	InfoProvider	View Details
<input type="checkbox"/>	.23479442840233	TEST_REPORT_8	US	7981315112271	

There is a 'Next' button at the bottom right of the search results area.

Select Items - Search Results

3. Select the trade item(s) and click **Next**. The *Pick Synchronize date* page is displayed.

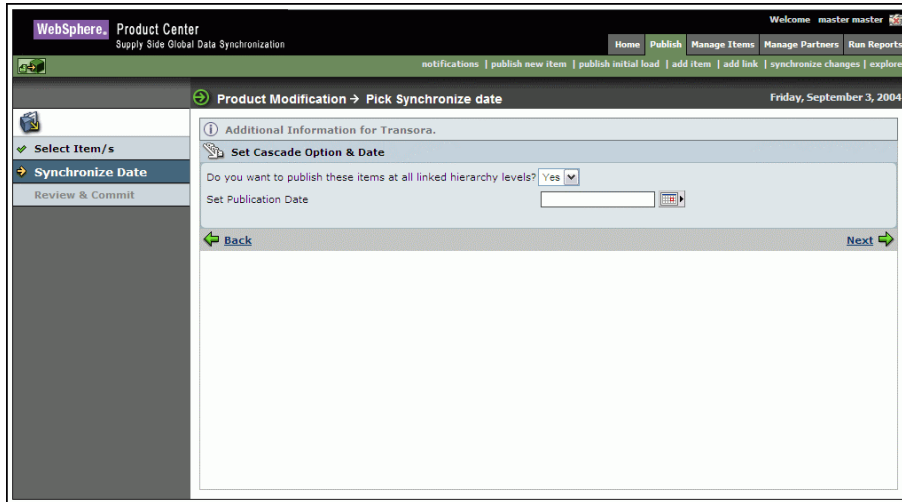

Pick Synchronize Date

4. In the **Set Publication Date** field, type the date when the data pool will synchronize the modified trade item. The date format is mm/dd/yyyy. You can also select the date using the **Calendar** icon .
5. Click **Next**. The *Review Synchronization Summary and Send* page is displayed.

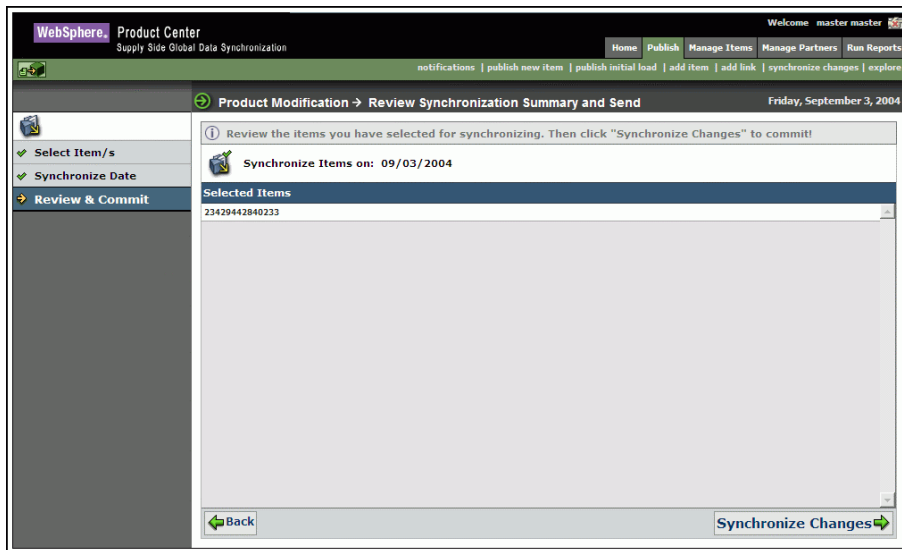

Review Item Link Add Summary and Send

6. Review the list of trade item(s), and click **Synchronize Changes**. Once the data pool synchronizes these changes, the notification messages are received based on the attribute value that has changed. There are two scenarios:
 - The data pool has certain mandatory attributes. If you change the value of any of the mandatory attributes, then the notification message "Successful Item Correction" is received. If the trade item is not sent successfully, you receive the notification message "Failed Item Correction".

- If you change the value of any other attributes other than the mandatory attributes, the notification message “Successful Item Modification” is received. If the trade item is not sent successfully, you receive the notification message “Failed Item Modification”.

These notifications are displayed in the *Item Change Synchronize* tab view.

Explore Publications

For information about performing a search for publications, refer the section Search Publications in *Chapter 8 – Search*.

Ch 5 Managing Trade Items

This chapter describes the various tasks related to managing trade items within the IBM Global Data Synchronization for WebSphere Product Center application.

Topics:

- [View Notifications](#)
- [Create Trade Items](#)
- [Edit Trade Items](#)
- [Modify Trade Items](#)
- [Delete Approved Trade Items](#)
- [Create Hierarchy](#)
- [Modify Hierarchy](#)
- [Delete Hierarchy Links](#)
- [Explore Trade Items and Hierarchies](#)

You can create and edit trade items from the *Home* page. The tasks are displayed in **Quick Tasks** on the left navigation pane.

View Notifications

You can view all notifications related to trade item requests in the *Notifications* page. This page contains the following tabs:

- New Item Request
- Item Change Request
- Item Hierarchy Request

To view the list of notifications for each, click on the corresponding tab. The *New Item Request* tab view is displayed by default.

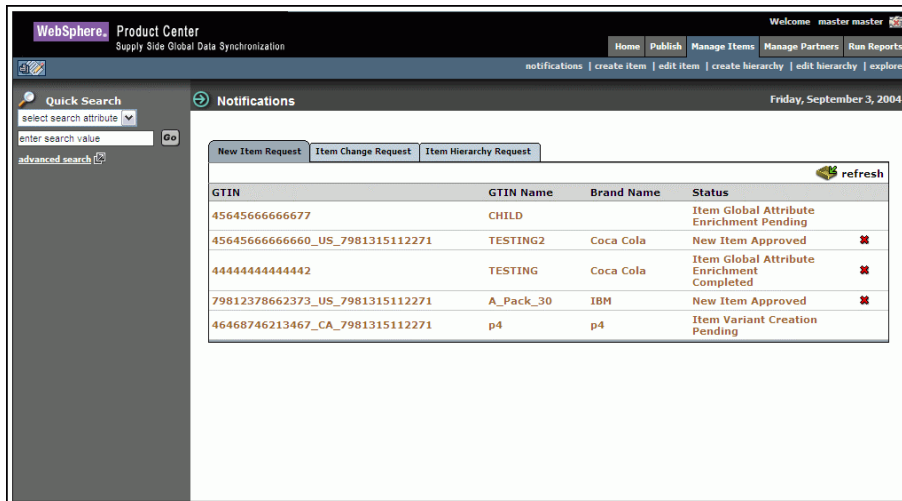

Manage Items - Notifications

Each notification is represented by a GTIN. To view the details of a notification, click on the notification. The details of that notification are displayed.

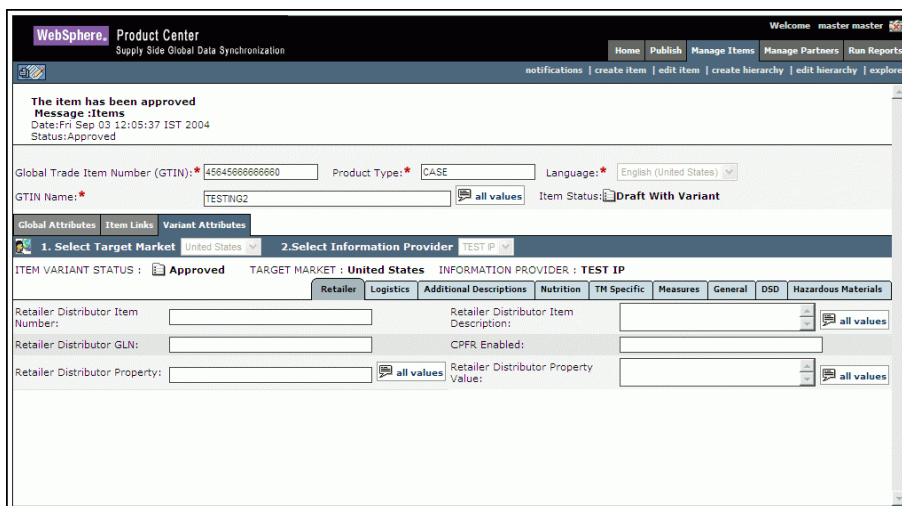

Manage Items – Notification Details

Notifications for New Item Request

The types of notifications that you can receive for new item request are:

- Item Variant Attribute Enrichment Pending
- Item Variant Attribute Enrichment Completed
- Item Global Attribute Enrichment Pending
- Item Global Attribute Enrichment Completed
- Item Variant Creation Pending
- New Item Approval Pending

- New Item Approved
- New Item Creation Rejected

Notifications for Item Change Request

The types of notifications that you can receive for item change request are:

- Modify Item Approval Pending
- Modify Item Approved
- Modify Item Rejected
- Item Deletion Approval Pending
- Item Deletion Approved
- Item Deletion Rejected

Notifications for Item Hierarchy Request

The types of notifications that you can receive for item hierarchy request are:

- Item Link Approval Pending
- Item Link Approved
- Item Link Rejected

Create Trade Items

You can create a trade item by providing basic information about the trade item. This creates a working record of that trade item. You can then submit the trade item for enrichment. Users from different departments can then add to the working record by providing additional information about that trade item.

The trade item is validated and a working record is stored in the trade item repository of the IBM Global Data Synchronization for WebSphere Product Center application.

To create a trade item:

1. [Create GTIN](#)
2. [Enrich Global Attributes](#)
3. [Create Trade Item Variant](#)
4. [Enrich Variant Attributes](#)
5. [Submit for Compliance Check](#)
6. [Submit for Approval](#)

During solution setup, you have the option to turn on/off the global attributes enrichment process, variant attribute enrichment process, and the approval process. For more information, refer the *IBM Global Data Synchronization for WebSphere Product Center application Installation and Configuration Guide*.

The process of creating a trade item when global enrichment, variant enrichment or the approval process turned off is explained in the later part of this section.

Create GTIN

To create the GTIN:

1. In the *Home* page, click on the **Manage Items** tab. The *Manage Items* tab view is displayed.

GTIN	GTIN Name	Brand Name	Status
4564566666677	CHILD		Item Global Attribute Enrichment Pending
4564566666660_US_7981315112271	TESTING2	Coca Cola	New Item Approved
44444444444442	TESTING	Coca Cola	Item Global Attribute Enrichment Completed
79812378662373_US_7981315112271	A_Pack_30	IBM	New Item Approved
46468746213467_CA_7981315112271	p4	p4	Item Variant Creation Pending

Manage Items Tab View

2. Click on the **create items** link. The *Create Item* page is displayed.

Create Item

Global Trade Item Number (GTIN): *

GTIN Name: *

Product Type: * -- Select Product Type --

Classification Information

Internal Category [Code]: *

DataPool Category [Code]: *

GPC [Code]:

Manage Items – Create Item

3. In the **Global Trade Item Number (GTIN)** field, type the Global Trade Item Number for the trade item.

4. In the **GTIN Name** field, type the name of the trade item.
5. From the **Product Type** drop-down menu, select the type of product. Options available are Case, Display/Shipper, Each, Mod Pallet (Mixed), Package, Prepack/Assortment, Prepack, SetPack and Pallet.

6. Under **Classification Information**:

Depending on the classification scheme configured there are three types of classification schemes.

If internal classification scheme is set to internal hierarchy, the user has his own way of classifying the items. The following categories will be displayed while creating an item

- Internal category
- Datapool Category
- GPC

If the internal classification is set to UDEX, the user has opted for UDEX classification and he does not have his own way of classifying the items. The following categories will be displayed while creating an item.

- Internal Category (which will be the UDEX Category)
- GPC

If the internal classification is set to GPC, then the user has opted for GPC classification and he does not have his own way of classifying items. The following categories will be displayed while creating an item.

- Internal category (set to GPC)
- Data Pool category (UDEX category)

To specify the code:

- a. Specify the code and the description for the internal category. To do this, click **edit**. The *Internal Classification List View* is displayed.

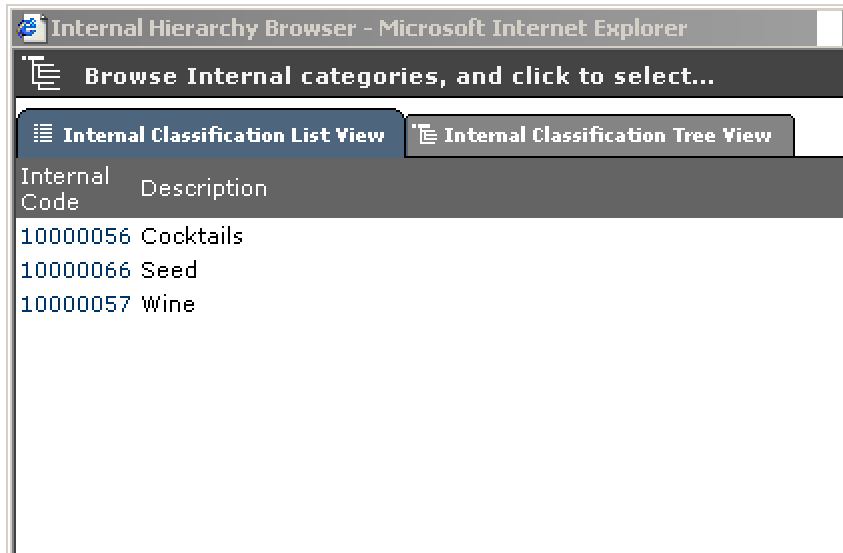

Internal Classification List View

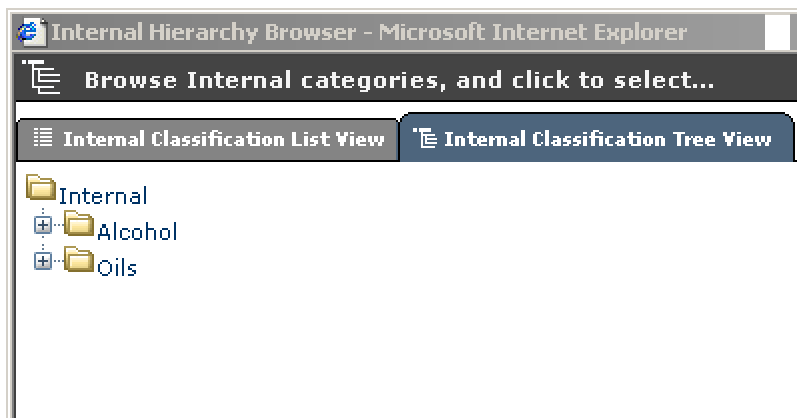

- b. Click on the category code. The *Internal Classification List View* is closed. The category code and the description for that category are automatically displayed in the **Internal Category [Code]** and **Internal Category [Description]** fields.
- c. You can also select the category code from the tree view. Click on the **Internal Classification Tree View** tab. The *Internal Classification Tree View* is displayed.

Internal Classification Tree View

- d. Specify the code and the description for data pool category. To do this, click **edit**. The *UDEX List View* is displayed.

 Browse UDEX categories, and click to select...

 UDEX List View  UDEX Tree View

UDEX Code	UDEX Description
000000001.000000002.000000012	ALCOHOL BASED COCKTAILS/MIXES
000000001.000000002.000000013	ALCOHOL BASED MIXERS
000000001.000000164.000000172	CHAMPAGNE
000000002.000000104.000001611	OILS - SEED (SHELF STABLE)
000000001.000000164.000000710	PORT
000000001.000000164.000000805	SHERRY
000000001.000000164.000000939	VERMOUTH

UDEX List View

- e. Click on the category code. The *UDEX List View* is closed. The category code and the description for that category are automatically displayed in the **DataPool Category [Code]** and **DataPool Category [Description]** fields.
- f. If the manufacturer is GS1 enabled then a third classification called Global Product Classification (GPC) has to be specified. To specify the GPC code select edit and the GPC list view is displayed

 Browse GPC categories, and click to select...

 GPC List View  GPC Tree View

GPC Code	GPC Description
10000143	Alcohol Making Supplies
10000591	Alcoholic Beverages Variety Packs

GPC List View

- g. Click on the GPC code. The *GPC List View* is closed. The GPC code and the description for that category are automatically displayed in the **GPC [Code]** and **GPC Category [Description]** fields. It is mandatory if the supplier is GS1 enabled.
7. Click **Create GTIN**. The GTIN is created and the message "Item global information created successfully" is displayed along with additional fields.
 8. You can enrich the global attributes or send the trade item for global enrichment. You have to enter values in all the mandatory fields before submitting for enrichment. For information about enriching global attributes, refer the section "Enrich Global Attributes".
 9. To submit the trade item for global enrichment, click **Submit Global Attributes for Enrichment**. The notification message "Item Global Attribute Enrichment Pending" is sent to the appropriate user(s).

Note: If a GTIN is not specified by the user then a temporary GTIN is created based on the EAN.UCC.Code prefixed with an underscore ('_'). This GTIN is represented by the

icon.

Enrich Global Attributes

To enrich the global attributes:

1. In the *New Item Request* tab view, click on the notification “Item Global Attribute Enrichment Pending”. The details of the notification are displayed.
2. From the **Language** drop-down menu, select the language in which you want the information to display.
3. In the **Brand Description** field, type a description for the brand.
4. In the **Brand Name** field, type the brand name of the product.

Note: You cannot modify the Classification Code information when you are enriching the global attributes.

5. Under **Global Organization Information**:
 - a. In the **Owning Organization** field, type the GLN used to identify the owner of the brand. (A brand is owned by a particular organization.) This should be a 13-digit number.
 - b. In the **Owning Organization Name** field, type the name of the party that owns the brand.
6. Under **Global**:
 - a. In the **Size (Metric)** field, from the **NONE** drop-down menu, select the unit of measure in metric units. It indicates the metric net content of the trade item as it appears or is printed on the packaging. This field is required if you select **True** for **Base Unit Indicator** field.
 - b. In the **Size (Imperial)** field, from the **NONE** drop-down menu, select the unit of measure in imperial units. It indicates the imperial net content of the trade item as it appears or is printed on the packaging. This field is required if you select **True** for **Base Unit Indicator** field.
 - c. In the **Packaging Type** field, specify the type of packaging used for the product.
 - d. In the **Pack** field, type the number of packs that this trade item contains.
 - e. In the **Inner Pack** field, type the number of inner packs. Inner Pack indicates the number of physical groupings (inner packs) of next lower level trade items within the current level. An Inner Pack can only contain the same GTIN, and Inner Pack sizing must be constant.
 - f. In the **Product Form** field, type the form of the product.
 - g. From the **Base Unit Indicator** drop-down menu, select the **True** or **False**. Indicates whether a trade item is (true) a base unit or not (false).

- h. From the **Consumer Unit Indicator** drop-down menu, select the **True** or **False** to indicate if the current hierarchy level of the trade item is intended for ultimate consumption.
 - i. From the **Variable Weight Trade Item** drop-down menu, select the **True** or **False** to indicate if the weight of the trade item is variable or fixed.
 - j. In the **Number of Complete Layers Cont in Item/GTIN Pallet H1** field, type the number of layers in a pallet.
 - k. In the **Number of Items in a Complete Layer/GTIN Pallet T1** field, type the number of cases in a layer.
 - l. In the **Storage/Handling Temp Max** field, type the maximum temperature at which the product can be stored or transported.
 - m. In the **Storage/Handling Temp Min** field, type the minimum temperature at which the product can be stored or transported.
 - n. In the **Packaging Material Type** field, type the material used for packaging.
 - o. From the **Own Label/Private Label** drop-down menu, select **True** or **False** to indicate if a trade item is a private label or not.
 - p. In the **Num of Items per Pallet** field, type the number of trade items in the pallet. This field describes the highest-level trade item in a hierarchy that does not have a pallet trade item. Do not type any value, if Product Type is PL (Pallet).
7. If you want to create trade item links, click on the **Item Links** tab. For more information, refer *Create Item Links* section. This is optional.
 8. Click **Done**. The notification “Item Global Attribute Enrichment Completed” is sent to the appropriate user(s). The notification is displayed in the *New Item Request* tab view.

Note: If the notification for enriching the global attributes is sent to more than one person, then only after all the persons responsible for enrichment clicks **Done**, the notification “Item Global Attribute Enrichment Completed” is sent.

If only one person is responsible for enriching the global attributes, then once the enrichment is complete, the notification is sent.

Create Trade Item Variant

To create a Trade Item Variant:

1. In the *Manage Items* tab view, click on the **edit item** link. The *Search Item* page is displayed.

2. Search for the trade item. For information on performing the search, refer to Search Trade Items sections in *Chapter 8 – Search*. The search results are displayed in the **search results** area.
3. Click on the GTIN for which you want to create the variant. The details of the GTIN are displayed.

Edit item

4. Click **Submit For Variant Creation**. The notification “Item Variant Creation Pending” is sent to the appropriate user to create the variant and the notification is displayed in the *New Item Request* tab view.

Create Item Variant

5. When the appropriate user receives this notification, click on the notification message. The *Variant Attributes* tab view is displayed.
6. Click **add variant**. The *Add Variant* dialog box is displayed.

Add Variant

7. To add a target market:
 - a. Click on the **Look Up** icon . The *Target Market Search* page is displayed.

Target Market Search

- b. You have two options:
 - i. In the **Search String** field, type the name or first letter of the target market along with the asterisk (*) and click **Search**. The search results are displayed in the **search results** area.
 - ii. Click on the alphabet from which the name of the target market starts. For example, if the Target Market is Venezuela, click **V**. All target markets that start with the letter V is displayed in the **search results** area.

Code	Name
AU	Australia
US	United States

Target Market Search Results

- c. Select the target market and click **Next**. The *Target Market Search* page closes and the selected target market is displayed in the **Target Market** field.
8. To add the IP GLN:
 - a. Click on the **Look Up** icon . The *Information Provider Search* page is displayed.

Information Provider - Search

- b. Perform the search to display the search results. For more information about search, refer *Chapter 8 – Search*.

GLN	Information Provider
7981315112271	Transora (GS1)
7981315117771	Transora
1111111111111	Belgium
5555555555555	Germany
2222222222222	France

Information Provider – Search Results

- c. Select the GLN and click **Next**. The *Information Provider Search* page closes and the selected GLN is displayed in the **IP GLN** field.
9. Click **Next**. The *Add Variant* dialog box closes and the variant is displayed in the **Select Target Market** and **Select Information Provider** drop-down menus in the *TM/IP Attributes* tab view. The screen is refreshed and the attributes for the selected target market and information provider is displayed.

Save Variant

10. Click **Save Variant**. The screen that allows you to submit this variant for enrichment is displayed.

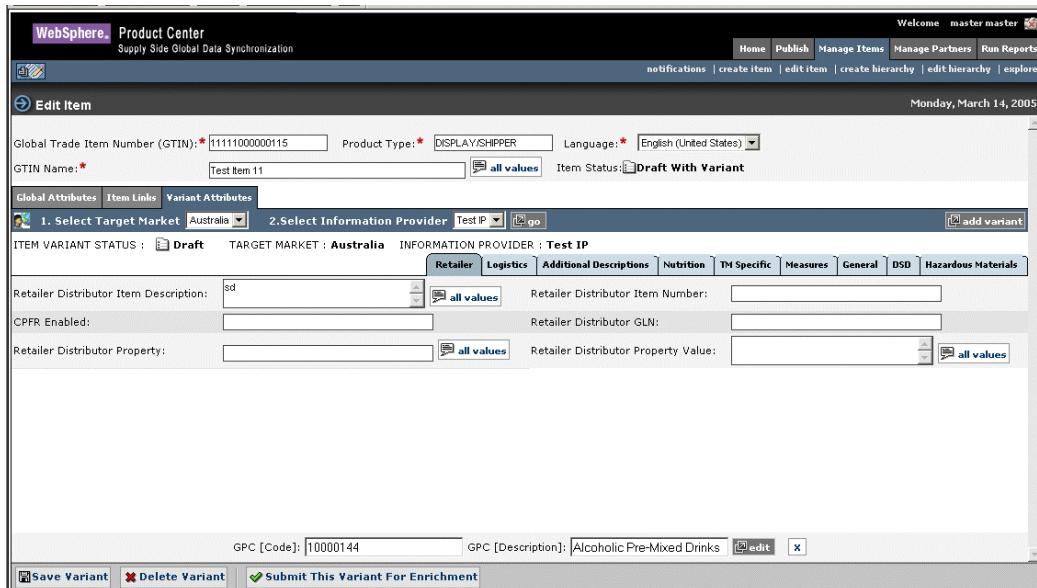

11. Click **Submit This Variant for Enrichment**. The notification message “Item Variant Attribute Enrichment Pending “is sent to the appropriate user(s) to enrich the variant attributes.

Note: If you have access to enrich the local attributes, you can fill in values in the various fields and then click on **Submit This Variant for Enrichment** for other users to enrich the same.

If the Interoperability attribute is enabled during configuration, then when you click **Add Variant** (Step 6). The *Add Variant* dialog box displays the **Interoperability** option as shown.

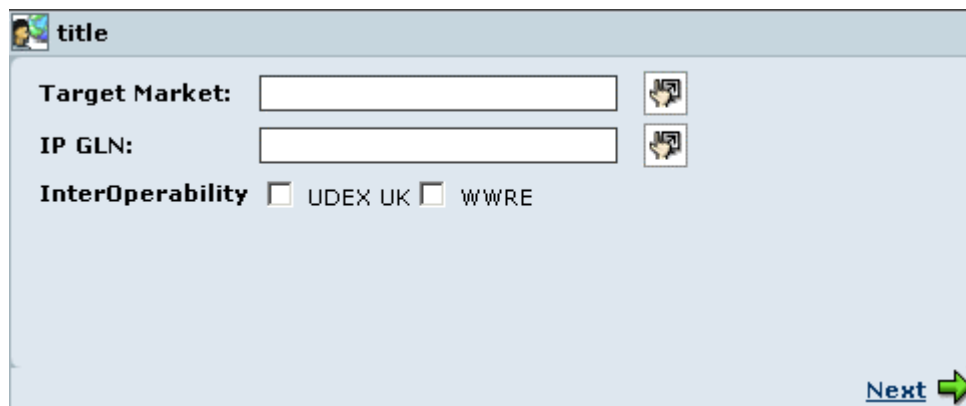

Add Variant

If you select the UDEX UK option, then once the variant is created, the UDEX UK Interoperability Attributes tab is also displayed along with the additional tabs (Step 9).

If you select the WWRE option, then once the variant is created, the WWRE interoperability attributes is also displayed along with the additional tabs (Step 9).

Enrich Variant Attributes

IBM Global Data Synchronization for WebSphere Product Center application enables users from different functional departments to add to the working record of a trade item. For example, the Logistics attributes of the trade item can be entered by a user from the Logistics department.

When a trade item is submitted for enrichment, the appropriate user(s) are notified to enrich the trade item. You can enrich the TM/IP attributes for a trade item. These attributes are configurable. They can be configured by the system administrator. For information about configuring these attributes, refer the *IBM Global Data Synchronization for WebSphere Product Center application Installation and Configuration Guide*.

The enriched trade item is validated to ensure that it complies with the data pool data validation rules. Once validated, it is approved by the appropriate user(s) before it is added to the data pool (TDSN).

To enrich local attributes:

1. In the *New Item Request* tab view, click on the notification “Item Variant Attribute Enrichment Pending”. The *Variant Attributes* tab view is displayed. This tab view contains the tabs that are specific to your role.

Specific variant attributes Tabs

2. Type in the values for the fields in the various tabs and click **Done**. The notification “Item Variant Attribute Enrichment Completed” is sent to the appropriate user.

Note: If the supplier is GS1 enabled then he has an option to enter the GPC code and description for that particular variant.

Note: The notification is sent only when all the users who are responsible for enriching the variant attribute clicks **Done**.

If you are not ready to commit the enrichment, click **Save Variant Data**. This saves a draft copy of the trade item.

Submit for Compliance Check

Once the enrichment is complete, the trade item details have to be checked for compliance. This is an internal validation that is performed to check if the values that have been entered meet the data pool validation rules. The data pool validation rules are preseeded. They can also be configured.

To submit a trade item for compliance check:

1. In the *Manage Items* tab view, click on the **edit items** link. The *Search* page is displayed.
2. Search for the trade item that you have to send for compliance check. For more information about performing the search, refer *Chapter 8 – Search*. The search results are displayed in the **search results** area.
3. Click on the trade item that you want to submit for compliance check.

4. Go to the *Variant Attribute* tab. Click on go next to the to the Target Market and Information Provider drop down.

WebSphere Product Center
Supply Side Global Data Synchronization

Welcome master master

Home Publish Manage Items Manage Partners Run Reports

notifications create item edit item create hierarchy edit hierarchy explore

Edit Item Monday, March 14, 2005

Global Trade Item Number (GTIN): * 1112344567870 Product Type: * EACH Language: * English (United States)

GTIN Name: * Emerald all values Item Status: Draft With Variant

Global Attributes Item Links Variant Attributes

1. Select Target Market Australia 2. Select Information Provider Test IP go add variant

ITEM VARIANT STATUS : Complete TARGET MARKET : Australia INFORMATION PROVIDER : Test IP

Retailer Logistics Additional Descriptions Nutrition TM Specific Measures General DSD Hazardous Materials

Retailer Distributor Item Description: Retailer all values Retailer Distributor Item Number: 111234432

CPFR Enabled: all values Retailer Distributor GLN: all values

Retailer Distributor Property: all values Retailer Distributor Property Value: all values

GPC [Code]: T0000144 GPC [Description]: Alcoholic-Pre-Mixed Drinks edit x

Save Variant Delete Variant Submit for Compliance Check

5. Click **Submit for Compliance Check**. An internal validation is performed on the values that have been entered for the various fields.

If it is compliant with the data pool validation rules, the page that allows you to submit the trade item for approval is displayed. Also the  icon is displayed to notify you that the trade item is compliant with the data pool validation rules.

If not, a blinking Error icon  is displayed. The error messages are displayed in red for the fields that need the correct values. You have to fix the errors and resend the trade item for compliance check.

Submit for Approval

Once the trade item passes the compliance check, it has to be approved internally by the appropriate user before it is registered with the data pool.

To submit a trade item for approval:

1. In the *Manage Items* tab view, click on the **edit items** link. The *Search* page is displayed.
2. Search for the trade item that you have to send for approval. For more information about performing the search, refer *Chapter 8 – Search*. The search results are displayed in the **search results** area.
3. Click on the trade item. The *Edit Item* page is displayed.

- Global Trade Item Number (GTIN): 11123445567870
- Product Type: EACH
- Language: English (United States)
- GTIN Name: Emerald
- Item Status: Draft With Variant
- Global Attributes: Item Links, Variant Attributes
- 1. Select Target Market: Australia
- 2. Select Information Provider: Test IP
- ITEM VARIANT STATUS: Compliant
- TARGET MARKET: Australia
- INFORMATION PROVIDER: Test IP
- Success message: Success
- Active Tab: Retailer
- Retailer Distributor Item Description: Retailer
- Retailer Distributor Item Number: 111234432
- CPFR Enabled: (checkbox)
- Retailer Distributor GLN: 7981315112271
- Retailer Distributor Property: (checkbox)
- Retailer Distributor Property Value: (input field)
- GPC [Code]: 10000144
- GPC [Description]: Alcoholic Pre-Mixed Drinks
- Buttons: Save Variant, Delete Variant, Submit for Approval

4. Click **Submit for Approval**. The notification “New Item Approval Pending” is sent to the appropriate user to approve the newly created trade item.

Create Trade Item – Global Attribute Enrichment Turned Off

If you have the permission to enrich the global attributes (the Global Enrichment option is turned off), no notification is sent to any user(s) for enriching the global attributes. Instead the page that allows you to complete enriching the global attributes is displayed.

For information about entering the values in the various fields, refer Enrich Global Attributes section.

Once you finish enriching the attributes, click **Complete Global Enrichment**. The page that allows you to submit the trade item for variant creation is displayed and the process is the same as explained in the previous sections.

Create Trade Item – Variant Attribute Enrichment Turned Off

If the variants for a trade item do not have to be enriched by different users, the Variant Attribute Enrichment option is turned off. In this case, once the variant is created and you click **Save Variant**, the page that allows you to enrich the variant attributes is displayed.

Enter the values in the different fields under the different variant tabs. Once you finish enriching the attributes, click **Complete Local Enrichment**. The page that allows you to submit the trade item for compliance check is displayed.

Create Trade Item – Approval Process Turned Off

If the approval process is turned off for a trade item, then when you submit it for approval, it is approved automatically within the IBM Global Data Synchronization for WebSphere Product Center application.

You can create a list of approvers for various item category+ target market+ information provider combinations. For more information, refer the *IBM Global Data Synchronization for WebSphere Product Center application Installation and Configuration Guide*.

Edit Trade Items

A trade item that is not yet added to the data pool can be edited. You can search for the trade item and edit the global attributes and variant attributes for that trade item. Once edited, the changes have to be approved by the appropriate user(s) before they are committed.

To edit a trade item:

1. In the *Home* page, click on the **Manage Items** tab. The *Manage Items* tab view is displayed. Click on the **edit items** link. The *Edit Item* page is displayed.
2. Search for the trade item that you want to edit. The search results are displayed in the **search results** area. For more information on performing a search, refer the Search Trade Items section in *Chapter 8 - Search*.
3. In the **search results** area, click on the displayed GTIN. The details of that trade item are displayed.
4. Type in values for the fields that you want to edit. Once you complete making the changes, submit the trade item for compliance check and then for approval. The notification message "New Item Approval Pending" is sent to the appropriate user(s) to approve the changes.

Approve New/Edited Trade Item

To approve a trade item:

1. In the *New Item Request* tab view, click on the notification with status as “New Item Approval Pending” received for that particular GTIN. The details of the trade item are displayed.

New item request tab

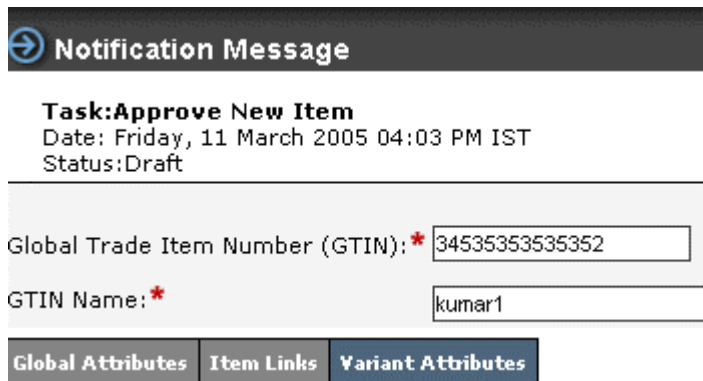

Approve new Item screen

2. To approve a trade item, click **Approve**. The notification message “New Item Approved’ is sent to the appropriate user(s).

To reject the trade item, click **Reject**. The notification message “New Item Creation Rejected” is sent to the appropriate user(s).

The notifications are displayed in the *New Item Request* tab view.

Note: If all the users are required to approve the trade item, then only after all the users have clicked Approve, the notification is sent. If any one of the users is required to approve the trade item, then once any one of the users clicks **Approve**, the notification is sent. This is similar for trade item rejection also.

Modify Trade Items

A trade item that has already been added to the data pool can be modified. You can modify the global attributes and variant attributes of the trade item. The changes have to be approved by the appropriate user(s) before they are committed. Once approved, the changes can be posted to the data pool.

To modify a trade item:

1. In the *Manage Items* tab view, click on the **edit item** link. The *Search Item* page is displayed.
2. Search for the trade item that you want to modify. For more information on performing the search, refer Search Trade Items section in *Chapter 8 – Search*. The search results are displayed in the **search results** area.
3. Click on the trade item that you want to modify. The details of the trade item are displayed.
4. Update the information for the various fields, submit the trade item for compliance check and then for approval. The notification message “Modify Item Approval Pending” is sent to the appropriate user(s) to approve the modifications.

Approve a Modified Trade Item

To approve a modified trade item:

1. In the Manage Item-> Notification tab view, go to *Item Change Request* tab view.

Item Change Request tab

2. Click on the notification “Modify Item Approval Pending”. The details of the notification are displayed.

- Task:** Approve Modified Item
- Date:** Friday, 11 March 2005 05:53 PM IST
- Status:** Modified Compliant Approval Pending

The notification also shows input fields for:

- Global Trade Item Number (GTIN): *11111000000030
- Product Type: *PACKAGE
- Language: *English (United States)
- GTIN Name: *Test Item 3
- Item Status: Modify Rejected

Below the notification, there are tabs for 'Global Attributes', 'Item Links', and 'Variant Attributes'. The 'Variant Attributes' tab is active, showing a form with the following sections:

- 1. Select Target Market:** United States
- 2. Select Information Provider:** 7981315117771 - Non GSI Enabled
- ITEM VARIANT STATUS:** Modified Compliant Approval Pending
- TARGET MARKET:** United States
- INFORMATION PROVIDER:** 7981315117771 - Non GSI Enabled

The form also includes several input fields and buttons:

- Retailer Distributor Item Description: [Field] [all values]
- CPFR Enabled: [Field]
- Retailer Distributor Property: [Field] [all values]
- Retailer Distributor Item Number: [Field]
- Retailer Distributor GLN: [Field]
- Retailer Distributor Property Value: [Field] [all values]

At the bottom of the form, there are two buttons: 'Approve' and 'Reject'. The 'Approve' button is highlighted with a green checkmark icon.

- To approve a trade item, click **Approve**. The notification message “Modify Item Approved” is sent to the appropriate user(s).

To reject the trade item, click **Reject**. The notification message “Modify Item Rejected” is sent to the appropriate user(s).

The notifications are displayed in the *Item Change Request* tab view.

Once the trade item has been approved, synchronize the changes with the data pool. For information about synchronizing items, refer Synchronize Changes section in *Chapter – 4 Manage Publications*.

Note: If all the users are required to approve the trade item, then only after all the users have clicked **Approve**, the notification is sent. If any one of the users is required to approve the item, then once any one of the users clicks **Approve**, the notification is sent. This is similar for trade item rejection also.

Delete Approved Trade Items

An approved trade item can be deleted from the solution, but it is removed from the solution only after a purge program is run by the system administrator. If the trade item is linked to other trade item(s), those links need to be deleted first.

Deletions should be approved by the appropriate user(s) before they are committed.

To delete a trade item, search for the item and click **Delete GTIN**. The notification message “Item Deletion Approval Pending” is sent to the appropriate user(s) to approve the deletion of the trade item.

Approve the Deletion of a Trade Item

To approve the deleted trade item:

1. In the Manage Item-> Notification tab view, go to *Item Change Request* tab view, click on the notification *Item Change Request* tab view, click on the notification message “Item Deletion Approval”. The details of the notification are displayed.

Item Delete - Approve

2. Click **Approve**. The notification message “Item Deletion Approved” is sent to the appropriate user(s).

To reject the deletion of the trade item, click **Reject**. The notification message “Item Deletion Rejected” is sent to the appropriate user(s).

These notifications are displayed in the *Item Change Request* tab view.

Note: If all the users are required to approve the trade item, then only after all the users have clicked **Approve**, the notification is sent. If any one of the users is required to approve the trade item, then once any one of the users clicks Approve, the notification is sent. This is similar for trade item rejection also.

Create Hierarchy

You can create trade item hierarchies in the IBM Global Data Synchronization for WebSphere Product Center application to perform data synchronization.

Once the trade item(s) have been created in the system, you can create links between them to create trade item hierarchies. This is a unique relationship from the highest level trade item with no parent to the lowest level trade item with no children.

Ensure that the created trade items in the hierarchy are in the right order (that is, a pallet is the parent of a case and not vice versa). After the trade item links are created, it has to be approved by the appropriate user.

There are two ways of creating hierarchies:

- When Creating a New Trade Item
- Using the Create Hierarchy Link

When Creating a New Trade Item

You can create trade item links when enriching global attributes or variant attributes for a trade item.

To create trade item links:

1. Click on the **Item Links** tab. The *Item Links* tab view is displayed.

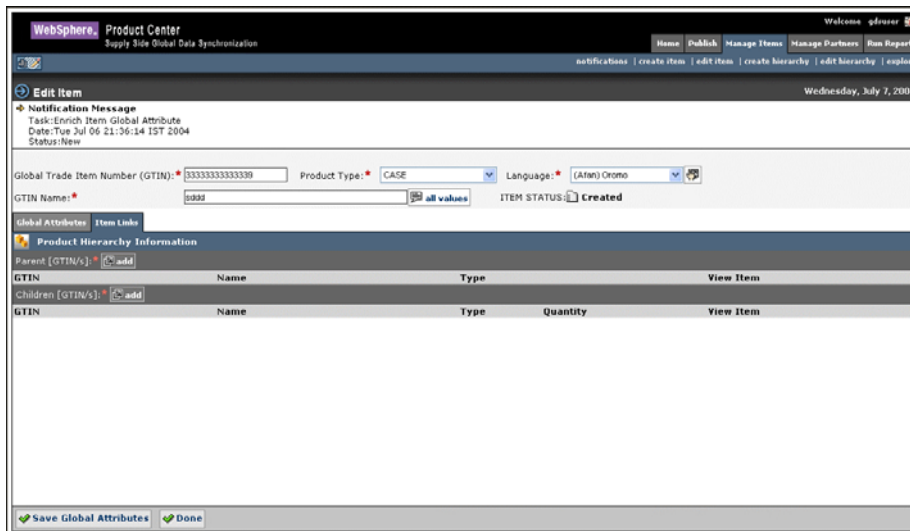

Item Links Tab View

2. To add a parent trade item, click **add**. The *Search* page is displayed. Search for the GTIN that you want to add as a parent and click **Next**.
3. To add children to the parent trade item, click **add** and repeat the procedure in step 2. For more information on search, refer *Chapter 8 – Search*.

4. Click **Done**. The links are saved.

Using the Create Hierarchy Link

To create a trade item hierarchy:

1. In the *Home* page, click on the **Manage Items** tab. The *Manage Items* tab view is displayed.

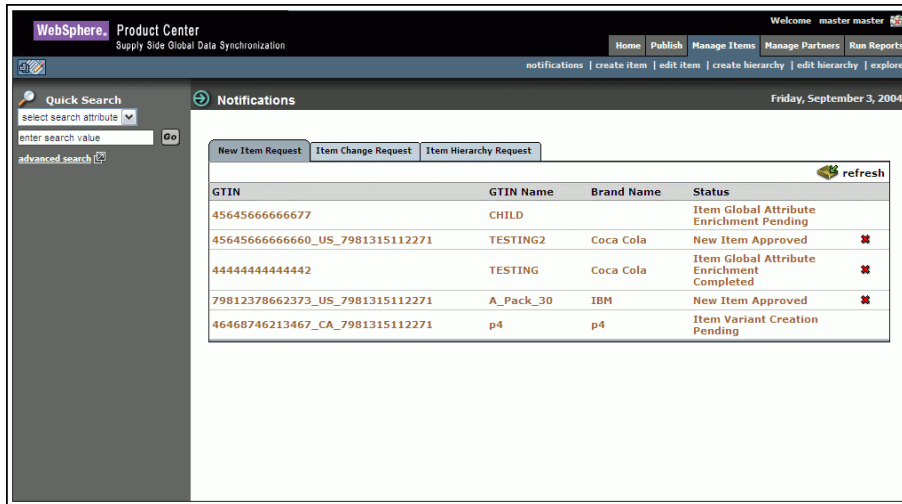

Manage Items Tab View

2. Click on the **create hierarchy** link. The *Search* page is displayed.

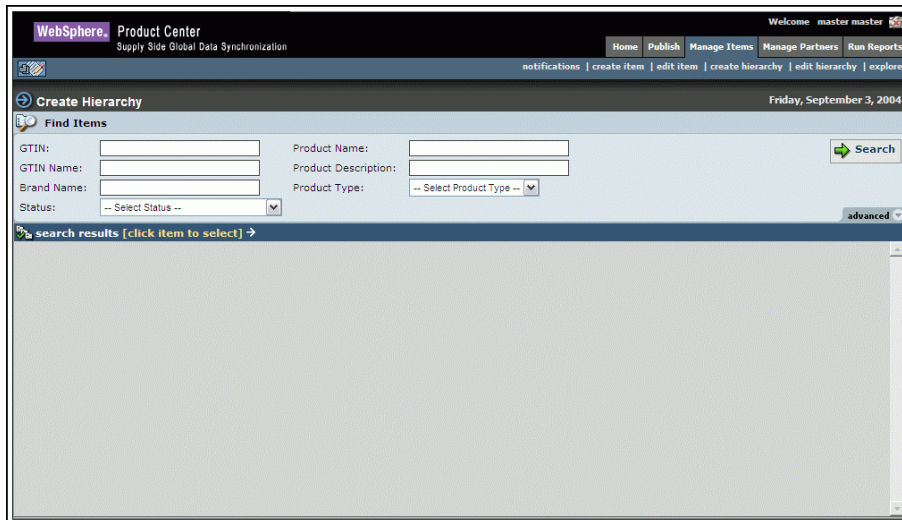

Create Hierarchy - Search

3. Search for the trade item for which you want to create links. For information about performing a search, refer the Search Trade Items section in *Chapter 8 - Search*. The search results are displayed in the **search results** area.

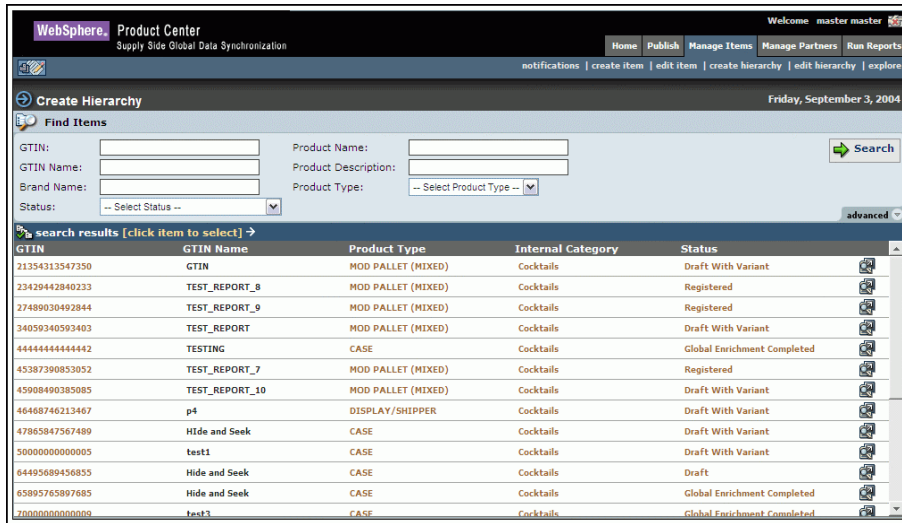

Create Hierarchy – Search Results

- Click on the trade item. The selected trade item is displayed.

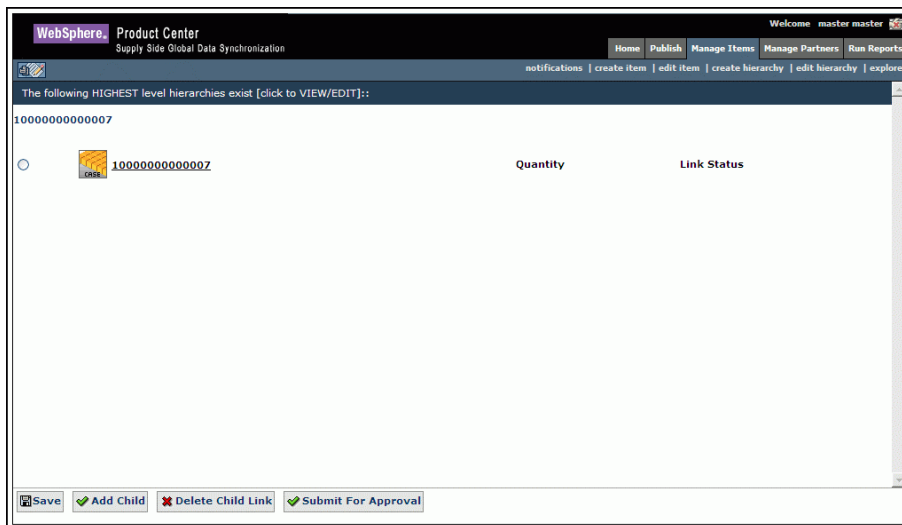

Create Hierarchy

- Select the GTIN and click **Add Child** to add a child to the selected GTIN. The *Search* page is displayed. Type in the search parameters and click **Search**. The search results display only those trade items that can be children of the selected trade item are displayed in the **search results** area.

Basic Search

GTIN: Product Name: Search
 GTIN Name: Description:
 Brand Name: Product Type: advanced ▾

search results [click item to select] →

GTIN	Name	Type
<input type="checkbox"/> 11111111111113	test - draft with variant	PACKAGE
<input type="checkbox"/> 79812223334448	iiiiiiii	PACKAGE
<input type="checkbox"/> 79812342353450	A_Pack_010	PACKAGE
<input type="checkbox"/> 79812384762371	A_Pack_801	PACKAGE
<input type="checkbox"/> 89347568934796	B_Edited	PACKAGE

Next

Add Child – Search Results

- Select the GTIN(s) that you want to add as the child, and click **Next**. The *Add Links* page displays the selected GTIN(s).

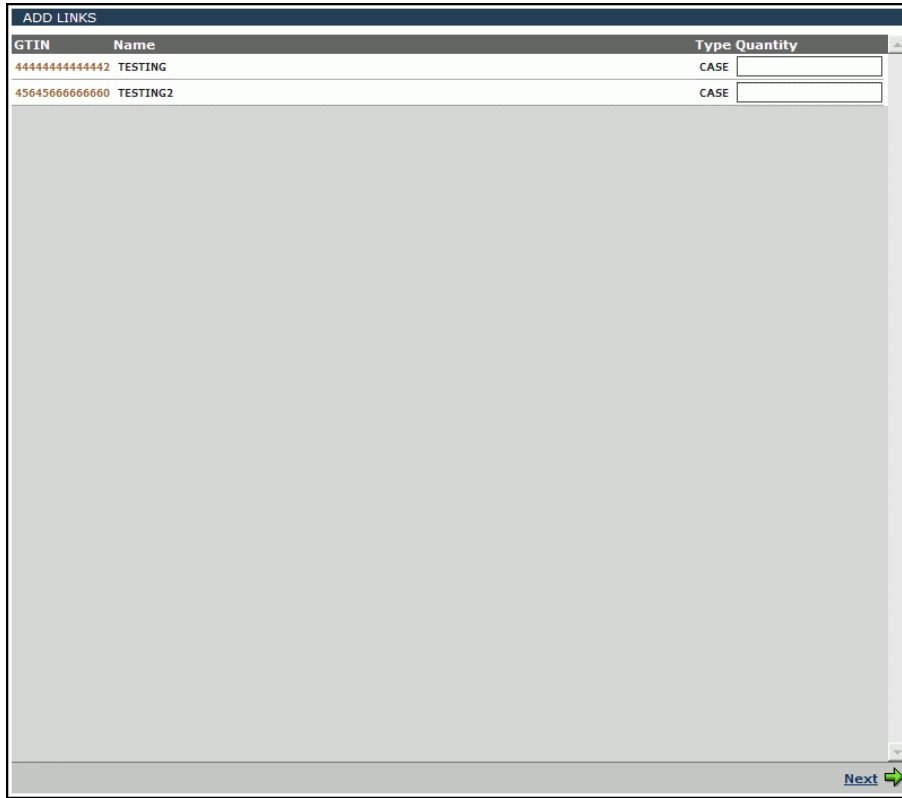

Create Hierarchy - Add Links

- Type the quantity for the GTIN(s) in the text box and click **Save**. The selected GTIN(s) and the quantity are displayed in the *Items Links For* page.

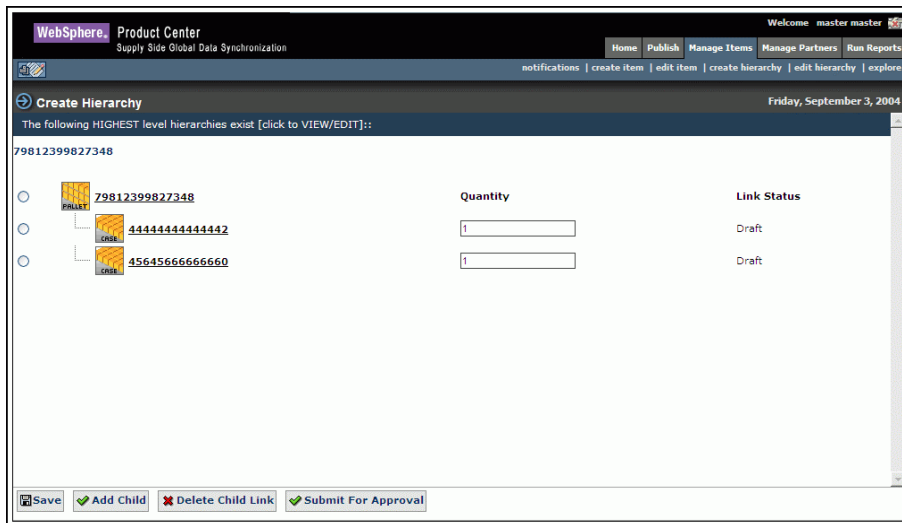

Create Hierarchy – With Links

If you want to add more trade items as links, repeat the steps 6, 7, and 8.

To delete any link, select the GTIN and click **Delete Child Link**. For more information about deleting trade item links, refer the section *Delete Trade Item Links*.

8. Click **Submit For Approval**. The notification message “Item Link Approval Pending” is sent to the appropriate user (s) to approve the hierarchy. The notification is displayed in the *Item Hierarchy Request* tab view in the *Manage Items* page.

Note!

Approval can be turned on or off through the configuration of the IBM Global Data Synchronization for WebSphere Product Center application.

Modify Hierarchy

A trade item link that is not yet added to the data pool can be modified. You can modify the parent trade item's link. Once modified, the changes have to be approved by the appropriate user(s) before they are committed.

To modify a trade item hierarchy:

1. In the *Home* page, click on the **Manage Items** tab. The *Manage Items* tab view is displayed.

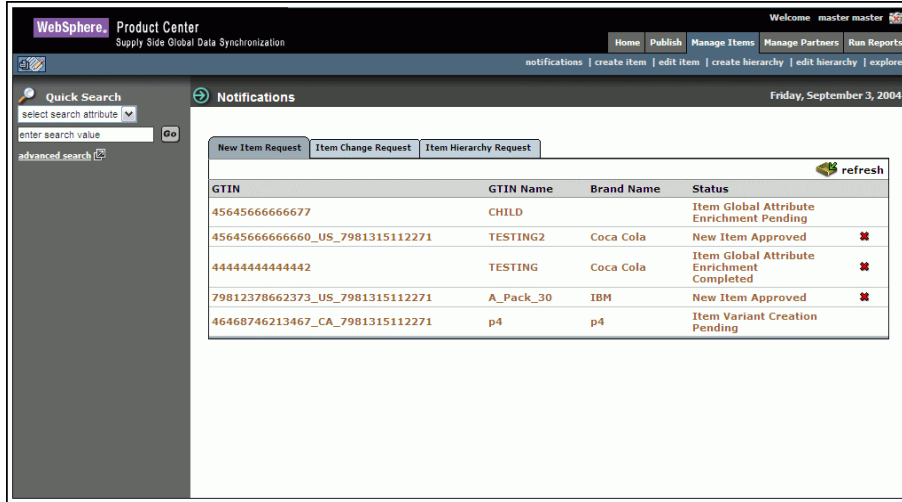

Manage Items Tab View

2. Click on the **edit hierarchy** link. The *Search* page is displayed.

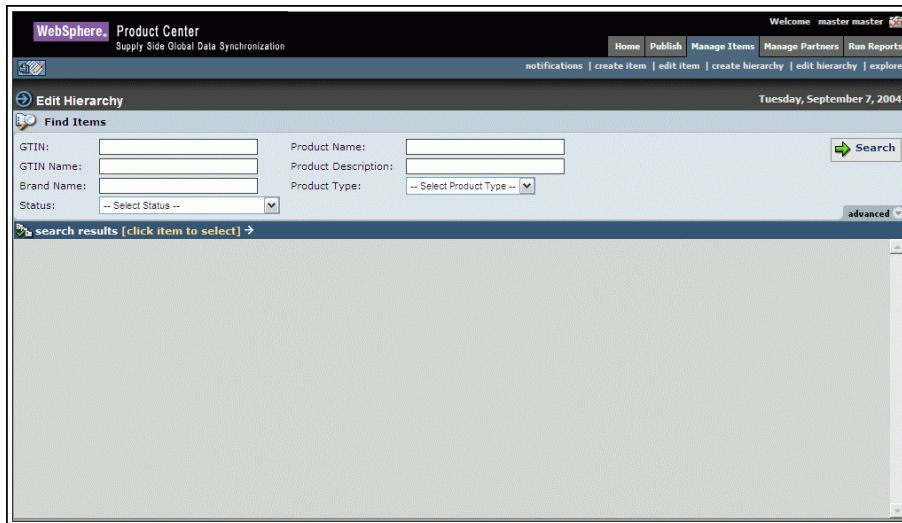

Edit Hierarchy - Search

3. Type the search parameters in the fields and click **Search**. The search results are displayed in the **search results** area. For more information on performing a search, refer the Search Trade Items section in *Chapter 8 - Search*.

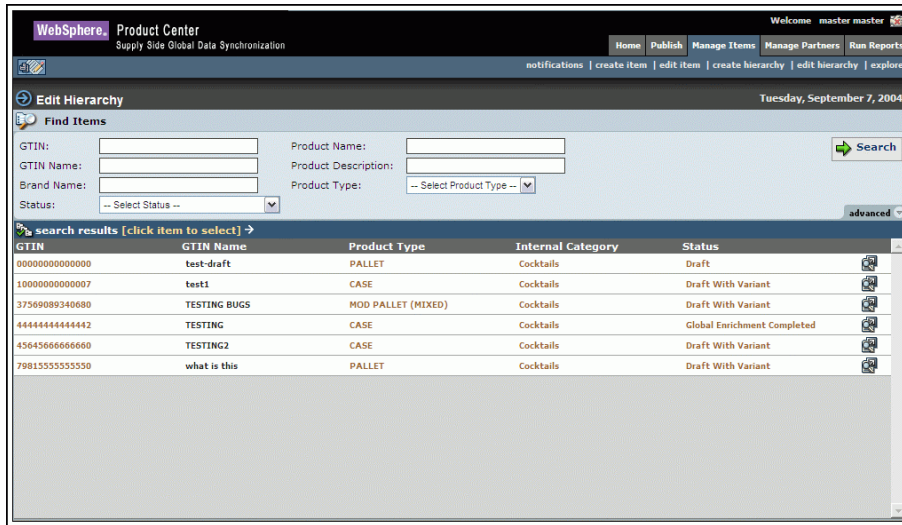

Edit Hierarchy – Search Results

4. Click on the GTIN for which you want to edit the hierarchy and click Next. The *Item Links For* page is displayed.

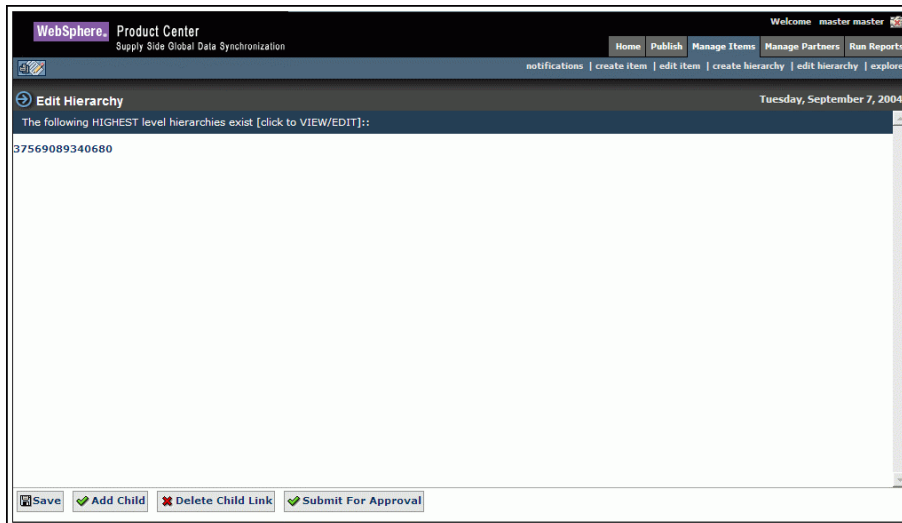

Edit Hierarchy

- Click on the displayed GTIN. The links for the selected GTIN is displayed.

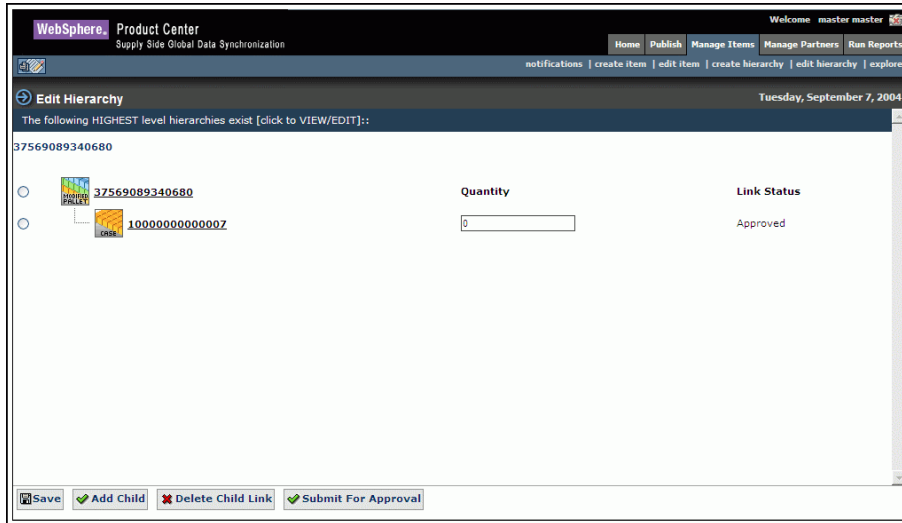

Edit Hierarchy – Item Links

- Select the GTIN and click **Add Child** to add a child to the selected GTIN. The *Search* page is displayed. Type in the search parameters and click **Search**. The search results are displayed in the **search results** area. Only those GTINs that can be children of the parent GTIN are displayed.

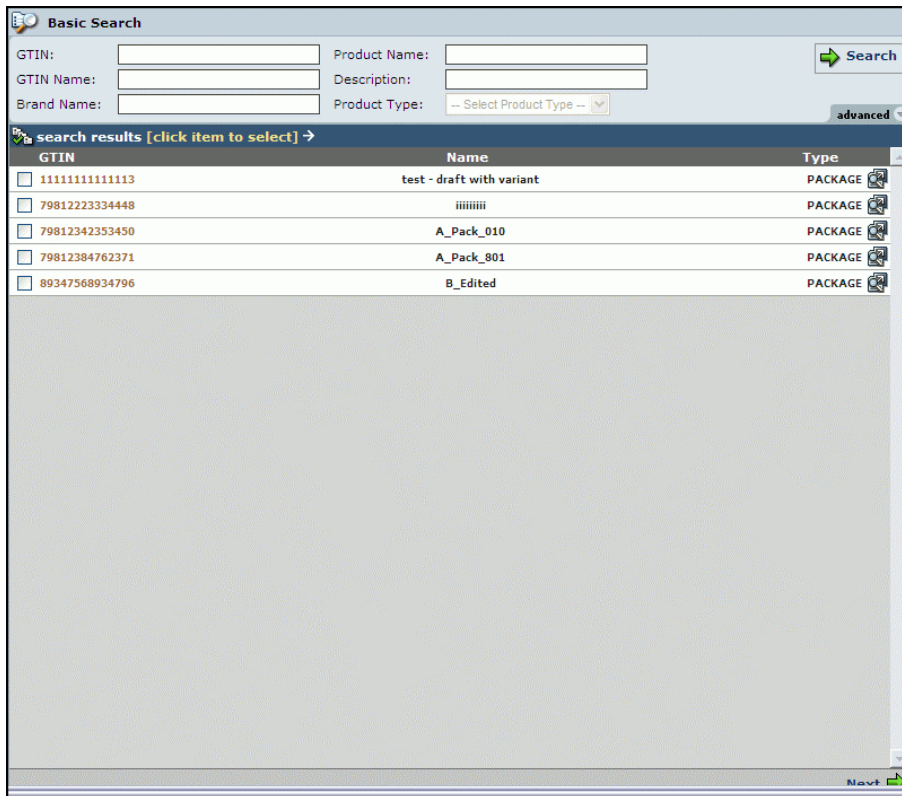

Add Child – Search Results

- Select the GTIN(s) that you want to add as the child, and click **Next**. The *Add Links* page displays the selected GTIN(s).

GTIN	Name	Type	Quantity
4444444444442	TESTING	CASE	<input type="text"/>
4564566666660	TESTING2	CASE	<input type="text"/>

Edit Hierarchy - Add Links

- Type the quantity for the GTIN(s) in the text box and click **Save**. The selected GTIN(s) and the quantity are displayed in the *Items Links For* page.

Quantity	Link Status
<input type="text" value="2"/>	Draft
<input type="text" value="4"/>	Draft
<input type="text" value="2"/>	Draft

Edit Hierarchy – New Link

- To delete any link, select the GTIN and click **Delete Child Link**. For more information about deleting trade item links, refer the section *Delete Hierarchy Links*.

10. Click **Submit For Approval**. The notification message “Item Link Approval Pending” is sent to the appropriate user to approve the hierarchy. The notification is displayed in the *Item Hierarchy Request* tab view in the *Manage Items* page.

Note: Approval can be turned on or off through the configuration of the IBM Global Data Synchronization for WebSphere Product Center application.

Approve New/Modified Hierarchy

To approve the created hierarchy:

1. In the *Item Hierarchy Request* tab view, click on the notification “Item Link Approval Pending”. The details of the notification are displayed.

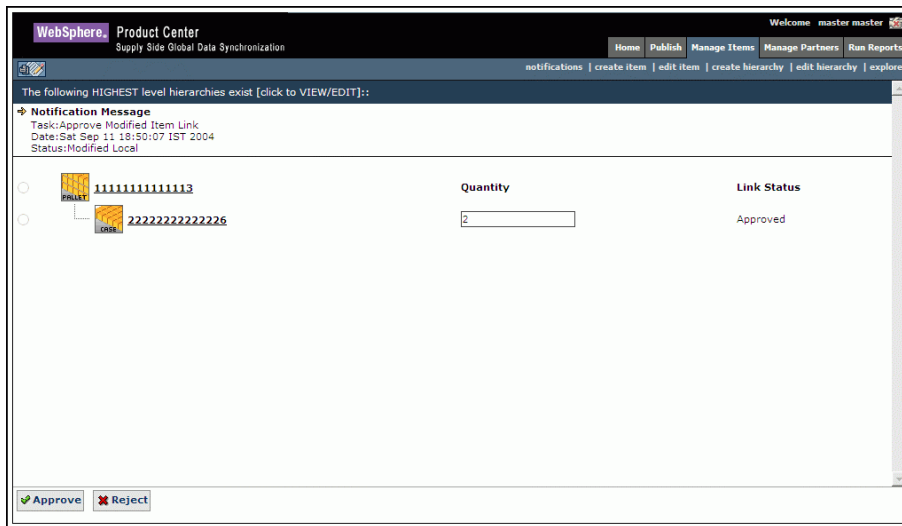

Item Link - Approve

2. Click **Approve**. The notification message “Item Link Approved” is sent to the appropriate user(s).

To reject the hierarchy, click **Reject**. The notification message “Item Link Rejected” is sent to the appropriate user (s).

These notifications are displayed in the *Item Hierarchy Request* tab view.

Delete Hierarchy Links

A trade item link that is added to the data pool, but not yet published to any demand-side trading partners, can be deleted. Deletions should be approved by the appropriate user before they are committed. You cannot delete trade item links that have already been published to demand-side trading partners.

Note: When you delete a parent trade item link, all the child trade item links also get deleted.

To delete a trade item link:

1. In the *Home* page, click on the **Manage Items** tab. The *Manage Items* tab view is displayed.

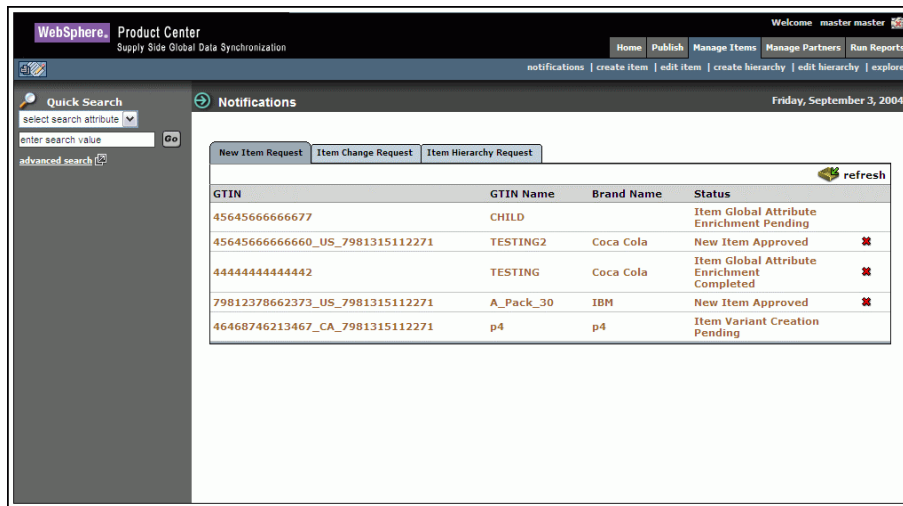

Manage Items Tab View

2. Click on the **edit hierarchy** link. The *Search* page is displayed.

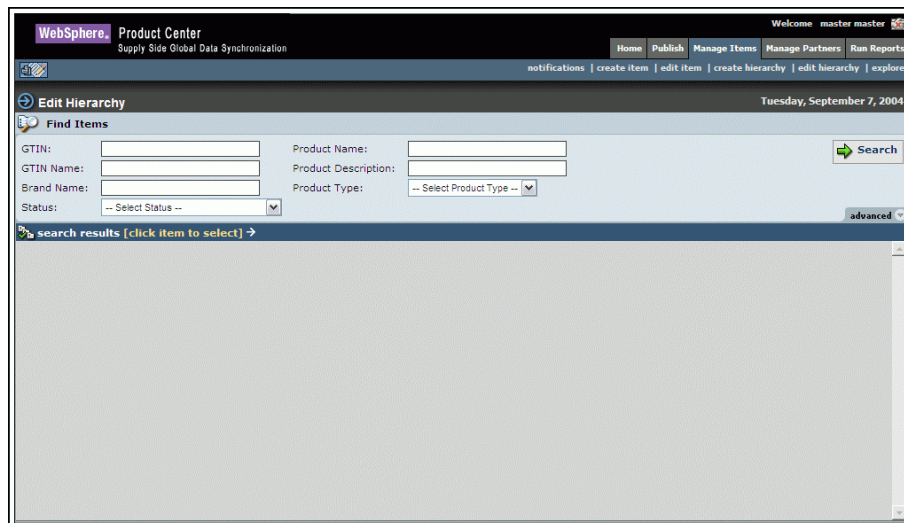

Edit Hierarchy - Search

- Type the search parameters in the fields and click **Search**. The search results are displayed in the **search results** area. For more information on performing a search, refer the Search Trade Items section in *Chapter 8 - Search*.

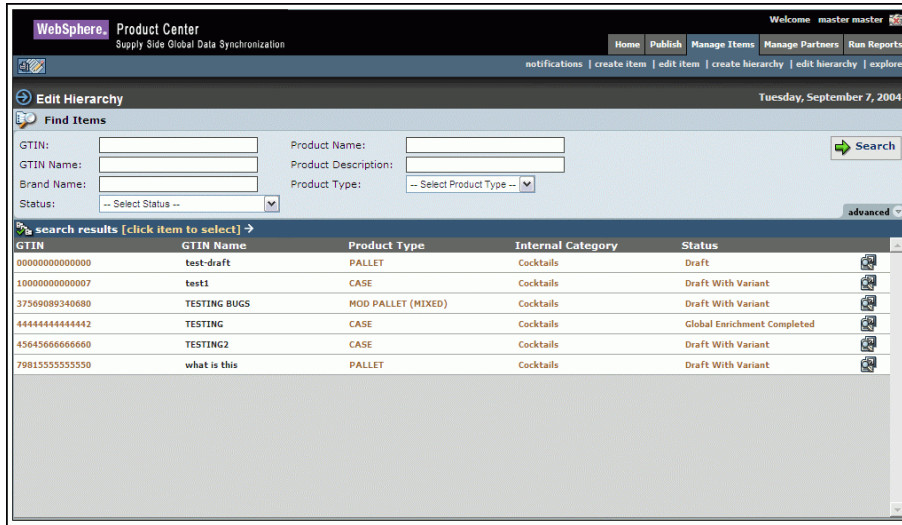

Edit Hierarchy - Search Results

- Click on the GTIN for which you want to delete a trade item link and click **Next**. The *Item Links For* page is displayed.

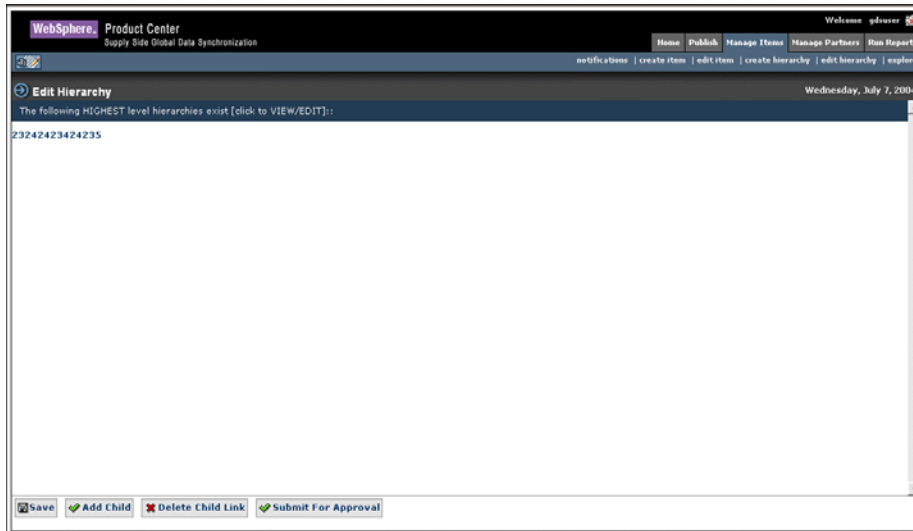

Edit Hierarchy

- Click on the displayed GTIN. The links for the selected GTIN is displayed.

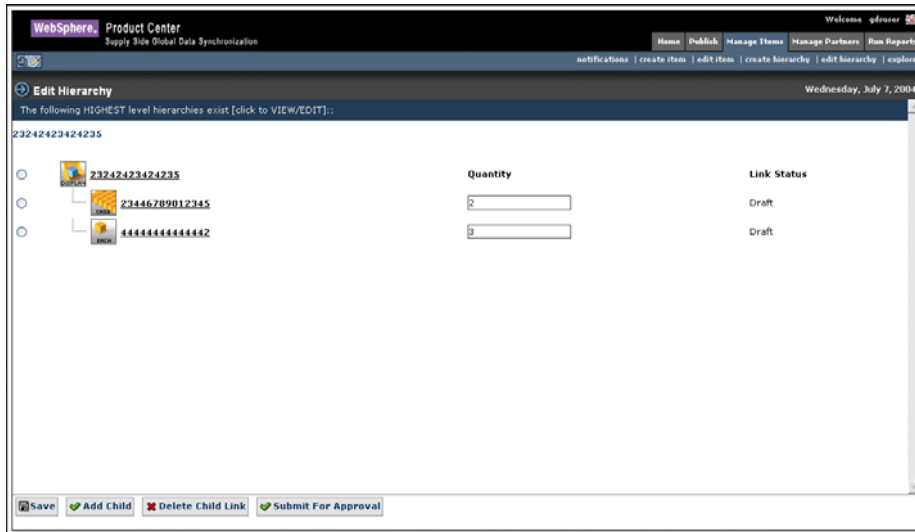

Edit Hierarchy – Item Links

6. Select the parent link for which you want to delete the child links and click **Delete Child Link**. The *Delete Child Links* window displays the links that you have selected.

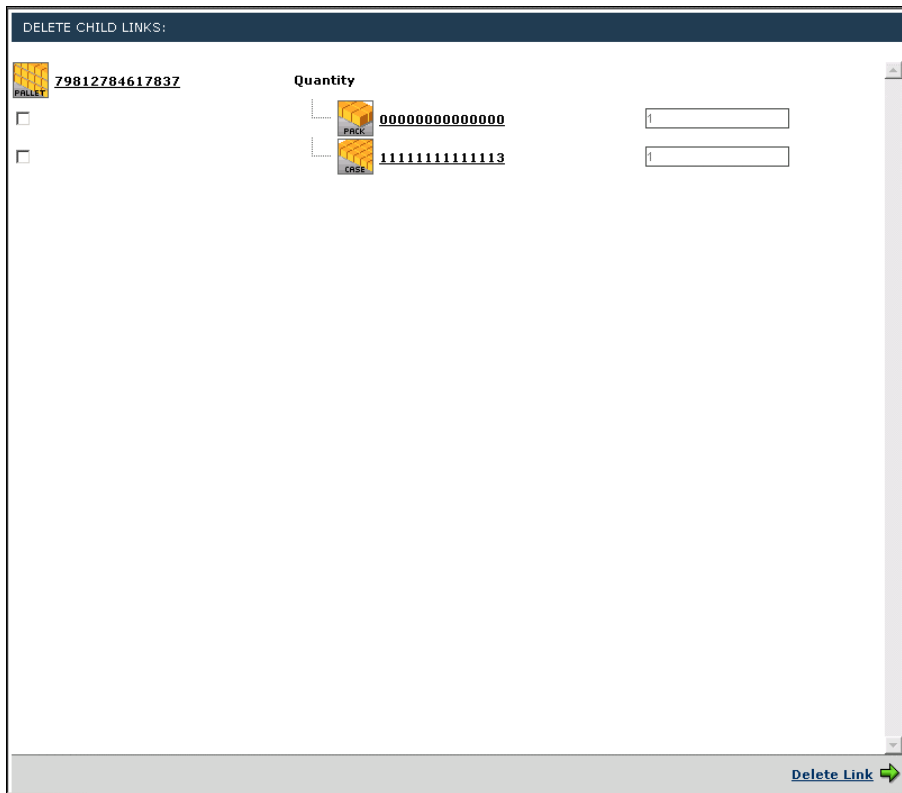

Delete Link

7. Select the link(s) that you want to delete and click **Delete Links**. The notification message “Item Link Approval Pending” is sent to the appropriate user. This notification is displayed in the *Item Hierarchy Request* tab view.

Approve Deleted Trade Item Links

To approve the deleted trade item:

1. In the *Item Hierarchy Request* tab view, click on the notification “Item Link Approval Pending”. The details of the notification are displayed. The link that is deleted is highlighted in red.

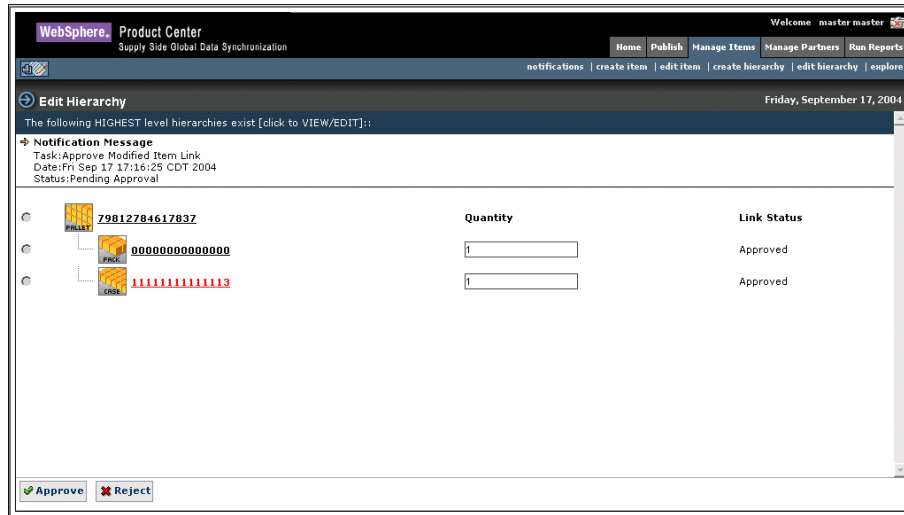

Item Link Approval

2. Click **Approve**. The notification message “Item Link Approved” is sent to the appropriate user(s).

To reject, click **Reject**. The notification message “Item Link Rejected” is sent to the appropriate user (s).

These notifications are displayed in the *Item Hierarchy Request* tab view.

Explore Trade Items

For information about performing a search for trade items or hierarchies, refer the section Search Trade Items/Hierarchies in *Chapter 8 – Search*.

Ch 6 Managing Trading Partners

A trading partner is an organization or an individual with whom information or data is accessed or exchanged in the supplier chain, such as a manufacturer (seller), retailer (buyer), or distributor.

This chapter describes the various tasks related to managing trading partners within the IBM Global Data Synchronization for WebSphere Product Center application.

Topics:

- [View Notifications](#)
- [Create Trading Partner](#)
- [Modify Trading Partner](#)
- [Delete Approved Trading Partner](#)
- [Explore Trading Partners](#)

You can create and modify a trading partner from the *Home* page. The tasks are displayed in **Quick Tasks** on the left navigation pane.

View Notifications

You can view all notifications related to trading partner requests in the *Notifications* page. This page contains the following tabs:

- New Trading Partner Request
- Trading Partner Change Request

To view the list of notifications for each, click on the corresponding tab. The *New Trading Partner Request* tab view is displayed by default.

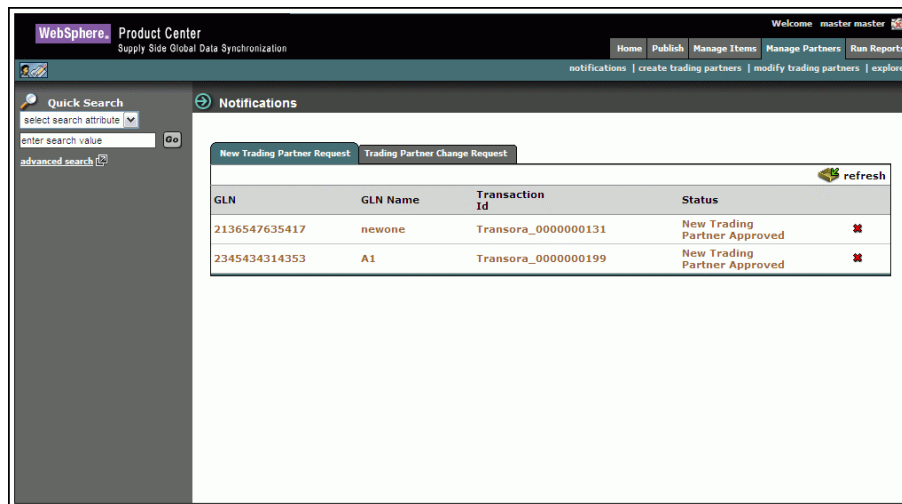

GLN	GLN Name	Transaction Id	Status	
2136547635417	newone	Transora_0000000131	New Trading Partner Approved	✖
2345434314353	A1	Transora_0000000199	New Trading Partner Approved	✖

Manage Partners - Notifications

Each notification is represented by a GTIN. To view the details of a notification, click on the notification. The *Notification Details* page is displayed.

WebSphere Product Center
Supply Side Global Data Synchronization

Welcome master master

Home Publish Manage Items Manage Partners Run Reports

notifications | create trading partners | modify trading partners | explore

Notification Message

Task: Approve New Trading Partner
Date: Wed Jul 29 11:12:28 IST 2004
Status: Draft

Wednesday, July 20, 2004

GLN: 0345678909872 Role: Manufacturer

Name: Prest

Address1: 11111111111111111111

Address2: 22222222222222222222

Address3: 33333333333333333333

City: Bangalore

State/Province: Karnataka

Country: India

Postal Code: 53048398808909090909

Effective Start Date: 07/29/2004

Effective End Date: 07/29/2004

Name	Telephone	E-mail	Role
------	-----------	--------	------

Approve Reject

Manage Partners – Notification Details

Notifications that are for information only can be viewed and dismissed. To remove the notification from the list, click on the **Delete** icon.

Notifications for New Trading Partner Requests

The types of notifications that you can receive for new trading partner requests are:

- New Trading Partner Pending Approval
- New Trading Partner Approved
- New Trading Partner Rejected

Notifications for Trading Partner Change Requests

The types of notifications that you can receive for trading partner change requests are:

- Modified Trading Partner Pending Approval
- Modified Trading Partner Approved
- Modified Trading Partner Rejected
- Trading Partner Deletion Pending Approval
- Trading Partner Deletion Approved
- Trading Partner Deletion Rejected

Create Trading Partner

You can create a record of a trading partner in the system where the data synchronization is performed. You can specify the following information in the record:

- Trading Partner Identification (GLN) - The trade location of the trading partner.
- Trading Partner Role – A role can be that of a retailer, distributor, or manufacturer.
- Trading Partner Contact – The contact details of the trading partner, such as telephone numbers and e-mail addresses.
- Trading Partner Name and Address – The name and store address of the trading partner.
- Last Changed Date – The date when the record was last updated.

To create a trading partner:

1. In the *Home* page, click on the **Manage Partners** tab. The *Manage Partners* tab view is displayed.

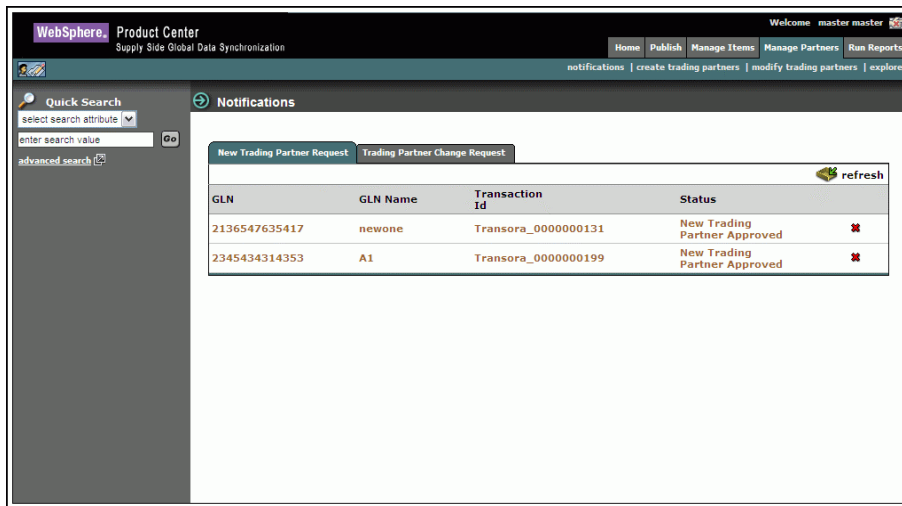

GLN	GLN Name	Transaction Id	Status
2136547635417	newone	Transora_0000000131	New Trading Partner Approved
2345434314353	A1	Transora_0000000199	New Trading Partner Approved

Manage Partners Tab View

2. Click on the **create trading partners** link. The *Create New Trading Partner* page is displayed.

- GLN: * (text input)
- Role: * (drop-down menu with 'Exchange' selected)
- Name: * (text input)
- Address1: (text input)
- Address2: (text input)
- Address3: (text input)
- City: (text input)
- State/Province: (text input)
- Country: * (text input with a 'Look Up' icon)
- Postal Code: (text input)
- Effective Start Date: (calendar icon and text input)
- Effective End Date: (calendar icon and text input)
- Is Active: (drop-down menu with 'Yes' selected)
- Time Zone: (drop-down menu)
- Language: (drop-down menu with 'English (United States)' selected)

At the bottom of the form are 'Create' and 'Cancel' buttons.

Create New Trading Partner

3. Type the trading partner information in the listed fields:
 - a. In the **GLN** field, type the global location number. This is the unique 13-digit number used to identify a trade location.
 - b. From the **Role** drop-down menu, select the role of the trading partner.
 - c. In the **Name** field, type the name of the organization.
 - d. In the **Address** fields, fill in the location details of the trading partner.
 - e. In the **City** and **State/Province** fields, type the names of the city and the state to which the trading partner belongs.
 - f. In the **Country** field, click on the **Look Up** icon and select the country to which the trading partner belongs.
 - g. In the **Postal Code** field type the postal code.
 - h. In the **Effective Start Date** field, click on the **Calendar** icon  to select the start date.
 - i. In the **Effective End Date** field, click on the **Calendar** icon  to select the end date.
 - j. From the **Is Active** drop-down menu, select **Yes** or **No** to specify whether the trading partner is active or not.
 - k. From the **Time Zone** drop-down menu, select the time zone relevant to the trading partner.
 - l. From the **Language** drop-down menu, select the language of the trading partner.

4. Click **Create**. The trading partner is created and the **Contacts** table is displayed on the same page.

- GLN: * (Text field with value 8576857658760)
- Role: * (Dropdown menu with value Exchange)
- Name: * (Text field with value TP)
- Address1: (Text field)
- Address2: (Text field)
- Address3: (Text field)
- City: (Text field)
- State/Province: (Text field)
- Country: * (Dropdown menu with value United States)
- Postal Code: (Text field)
- Effective Start Date: (Text field with calendar icon and X button)
- Effective End Date: (Text field with calendar icon and X button)
- Is Active: (Dropdown menu with value Yes)
- Time Zone: (Dropdown menu)
- Language: (Dropdown menu with value English (United States))

Below the form is a table titled 'Contacts' with the following columns: Name, Telephone, E-mail, and Role. At the bottom of the form are three buttons: 'Submit for Approval', 'Save', and 'Delete Partner'.

Create New Trading Partner - Contacts

5. To add contact details, click **Manage Contacts**. Text entry fields where you can add contact information are displayed.

- Name: (Text field)
- Telephone: (Text field)
- E-mail: (Text field)
- Role: (Dropdown menu with value Retailer)

Below the form is a table titled 'Contacts' with the following columns: Name, Telephone, E-mail, Role, Edit, and Delete. At the bottom right of the form is a button labeled 'Partner Details'.

Create New Trading Partner – Manage Contacts

6. Type contact details in the listed fields:
 - a. In the **Name** field, type the name.
 - b. In the **Telephone** field, type the telephone number.
 - c. In the **E-mail** field, type the email address.
 - d. From the **Role** drop-down menu, select the role of the contact person for that trading partner.

- Click **Save**. The contact details are displayed in the **Contacts** area.

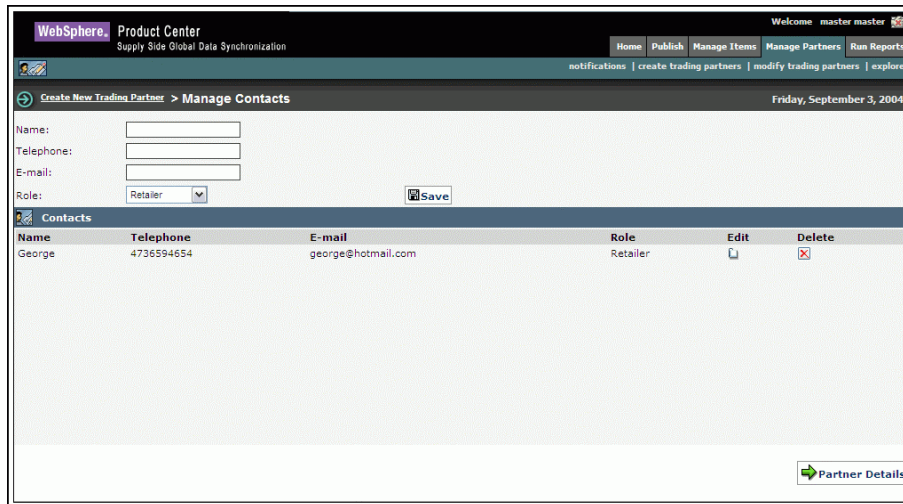

Manage Contacts – New Contacts

To add details of another contact, repeat steps 6 and 7.

To edit a contact, click on the **Edit** icon .

To delete the contact information, click on the **Delete** icon . The contact information for that contact is removed from the **Contacts** area.

- When you finish adding contacts, click **Partner Details**. The *Create New Trading Partner* page is displayed again. The contacts that you have added are displayed in the **Contacts** area.

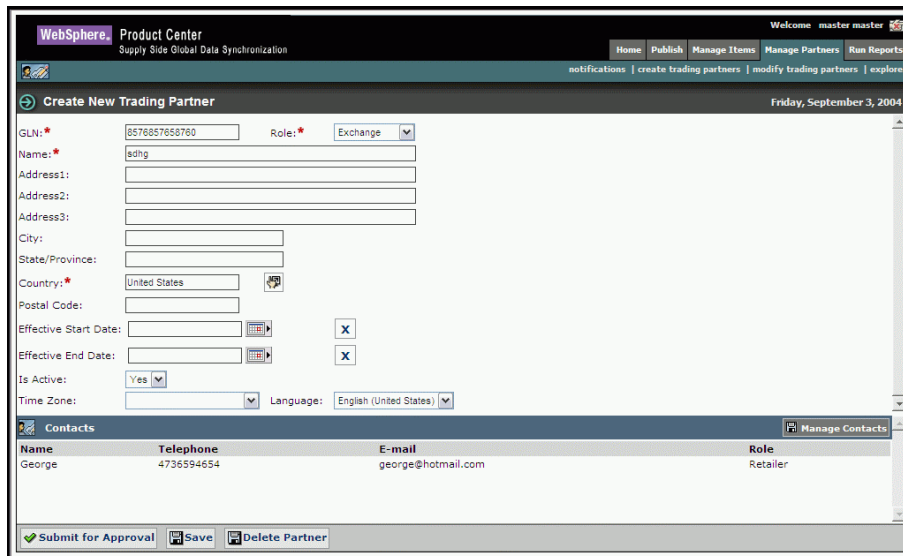

Create New Trading Partner with Contacts

- After filling in the details for the trading partner, click **Submit For Approval**. The notification “New Trading Partner Pending Approval” is sent to the appropriate user for approval. The notification is displayed in the *New Trading Partner Request* tab view in the *Manage Partners* page.

10. If you have not finished adding the information, and you want to save a draft version, click **Save**.
11. To delete the trading partner, click **Delete Partner**. The trading partner is deleted.

Approve New Trading Partner

When a new trading partner is sent for approval, the notification for approving the new trading partner is displayed in the *New Trading Partner Request* tab view.

To approve a new trading partner:

1. In the *New Trading Partner Request* tab view, click on the notification “New Trading Partner Pending Approval”. The details of the notification are displayed.

- Task: Approve New Trading Partner
- Date: Fri Sep 03 10:11:36 IST 2004
- Status: Draft
- GLN: 8576857658760
- Role: Exchange
- Name: sdhg
- Address1: [empty]
- Address2: [empty]
- Address3: [empty]
- City: [empty]
- State/Province: [empty]
- Country: United States
- Postal Code: [empty]
- Effective Start Date: [empty]
- Effective End Date: [empty]
- Is Active: Yes
- Time Zone: [empty]
- Language: English (United States)

Below the notification details is a 'Contacts' table:

Name	Telephone	E-mail	Role
George	4736594654	george@hotmail.com	Retailer

At the bottom of the notification details are two buttons: 'Approve' and 'Reject'.

New Trading Partner - Approval

2. To approve the trading partner, click **Approve**. The notification message “New Trading Partner Approved’ is sent to the appropriate user(s).

To reject the trading partner, click **Reject**. The notification message “New Trading Partner Rejected” is sent to the appropriate user(s).

The notifications are displayed in the *New Trading Partner Request* tab view.

Note: If all the users are required to approve the trading partner, then only after all the users have clicked **Approve**, the notification is sent. If any one of the users is required to approve the trading partner, then once any one of the users clicks **Approve**, the notification is sent. This is similar for trading partner rejection also.

Modify Trading Partner

You can modify those trading partners that are not sent for approval.

To modify the information on a trading partner:

1. In the *Home* page, click on the **Manage Partners** tab. The *Manage Partners* tab view is displayed.

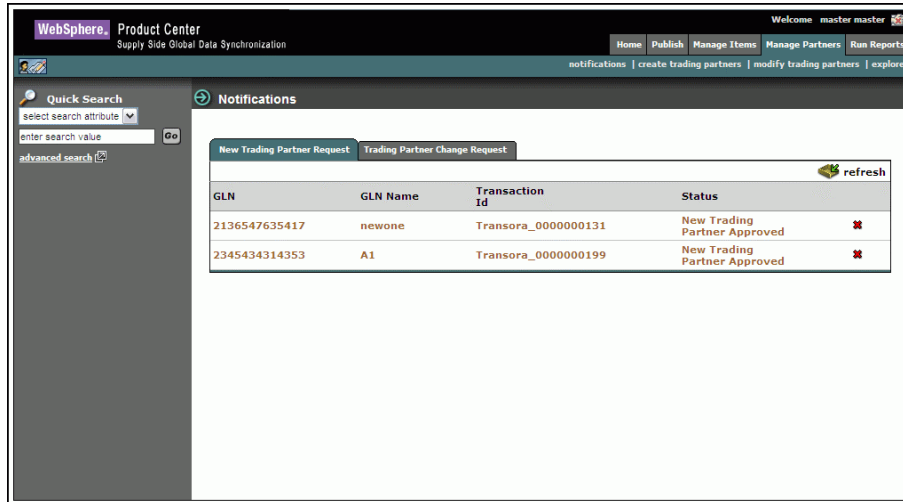

Manage Partners Tab View

2. Click on the **modify trading partners** link. The *Modify Trading Partner* page is displayed.

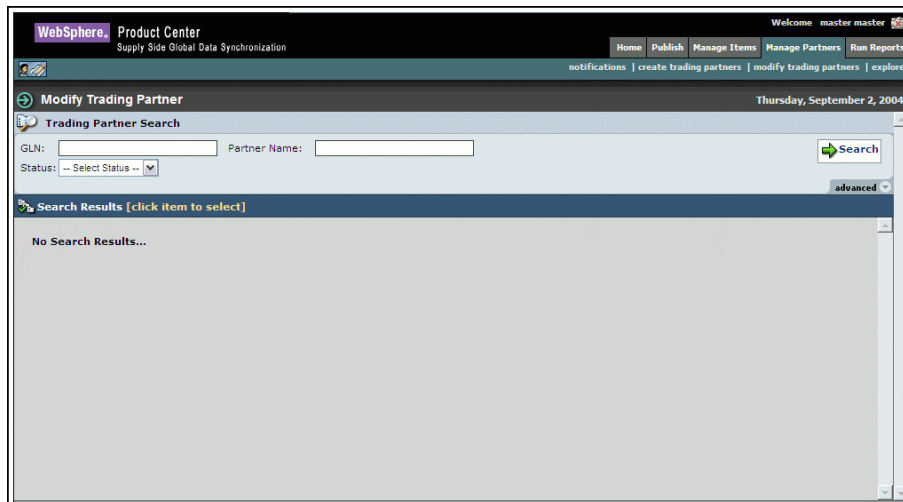

Modify Trading Partner - Search

3. Search for the GLN that you want to modify. For more information on performing a search, refer the Search Trading Partners section in *Chapter 8 - Search*.

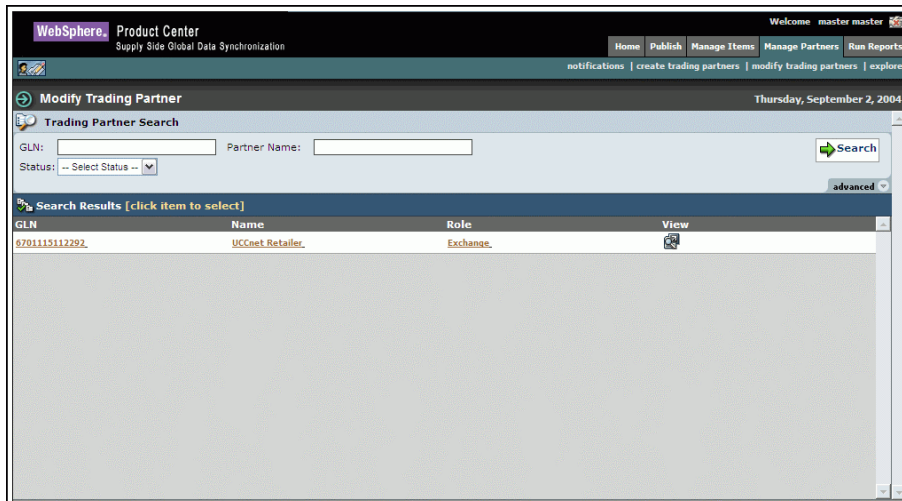

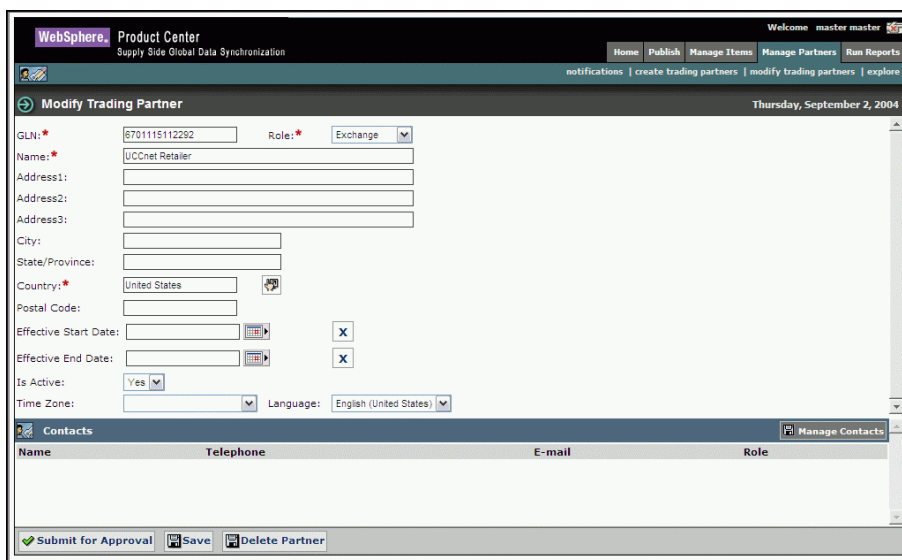

Modify Trading Partner – Search Results

4. In the **search results** area, click on the GLN that you want to modify. The details of that GLN (trading partner) are displayed.

Modify Trading Partner - Details

5. Edit the trading partner information in the listed fields:
 - a. In the **GLN** field, edit the global location number. This is the unique 13-digit number used to identify a trade location.
 - b. From the **Role** drop-down menu, select the role of the trading partner.
 - c. In the **Name** field, edit the name of the organization.
 - d. In the **Address** fields, fill in the location details of the trading partner.
 - e. In the **City** and **State/Province** fields, type the names of the city and the state to which the trading partner belongs.

- f. In the **Country** field, click on the **Look Up** icon and select the country to which the trading partner belongs.
 - g. In the **Postal Code** field type the postal code.
 - h. In the **Effective Start Date** field, click on the **Calendar** icon  to select the start date.
 - i. In the **Effective End Date** field, click on the **Calendar** icon  to select the end date.
 - j. From the **Is Active** drop-down menu, select **Yes** or **No** to specify whether the trading partner is active or not.
 - k. From the **Time Zone** drop-down menu, select the time zone relevant to the trading partner.
 - l. From the **Language** drop-down menu, select the language of the trading partner.
6. To add or modify existing contacts, click **Manage Contacts**. The following page is displayed.

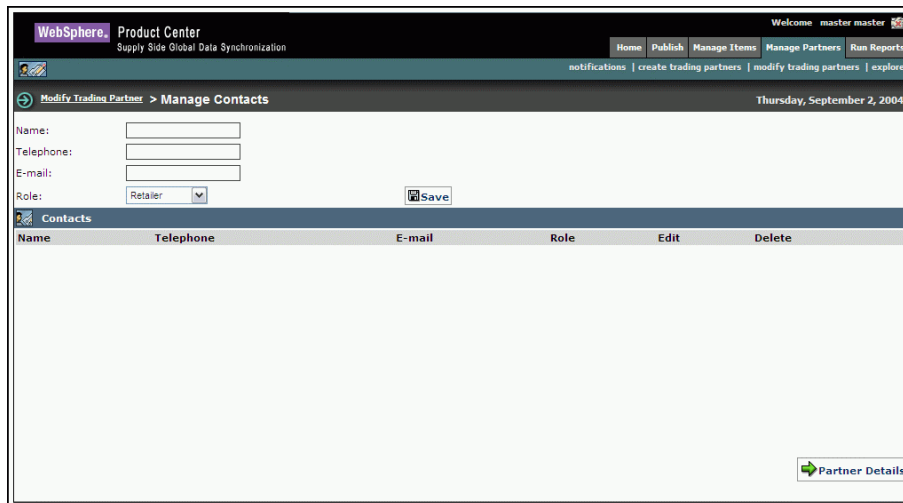

Modify Trading Partner – Manage Contacts

7. To add a new contact:
 - a. In the **Name** field, type the name.
 - b. In the **Telephone** field, type the telephone number.
 - c. In the **E-mail** field, type the email address.
 - d. From the **Role** drop-down menu, select the role of the contact person for that trading partner.

- Click **Save**. The contact details are displayed in the **Contacts** area.

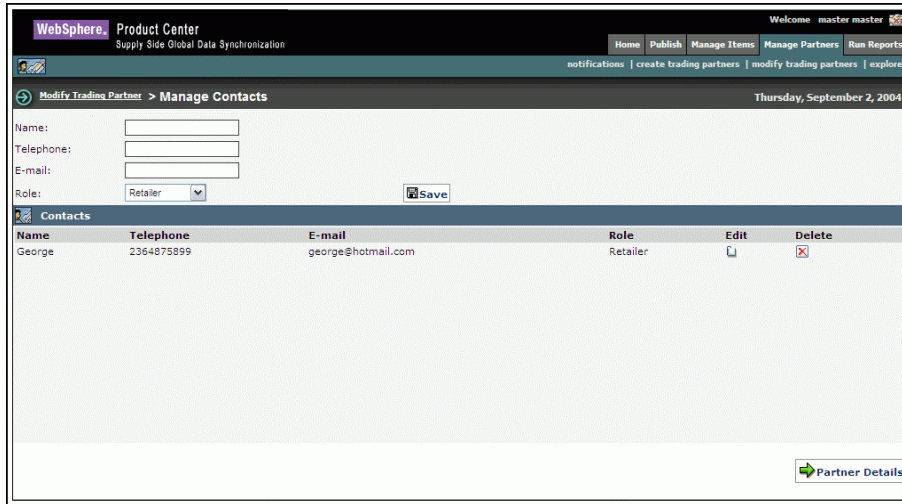

Manage Contacts – With Contacts

- To modify the existing contact details, click on the **Edit** icon for that contact. The contact details are displayed in the text fields. Update the information, and click **Save**. The updated information for that contact is displayed in the **Contacts** area.
- When you finish adding contacts, click **Partner Details**. The *Modify Trading Partner* page is displayed again. The contacts that you have added or updated are displayed in the **Contacts** area.
- After filling in the details for the trading partner, click **Submit For Approval**. The notification message “Modified Trading Partner Pending Approval” is sent to the appropriate user for approval. The notification is displayed in the *Trading Partner Change Requests* tab view in the *Manage Trading Partners* page.
- If you have not finished adding the information, and you want to save a draft version, click **Save**.
- To delete the trading partner, click **Delete Partner**. A notification is sent to the appropriate user to confirm the deletion.

Approve Modified Trading Partner

When a modified trading partner is sent for approval, the notification for approving the trading partner is displayed in the *Trading Partner Change Request* tab view.

To approve a modified trading partner:

1. In the *Trading Partner Change Request* tab view, click on the notification “Modified Trading Partner Pending Approval”. The details of the notification are displayed.

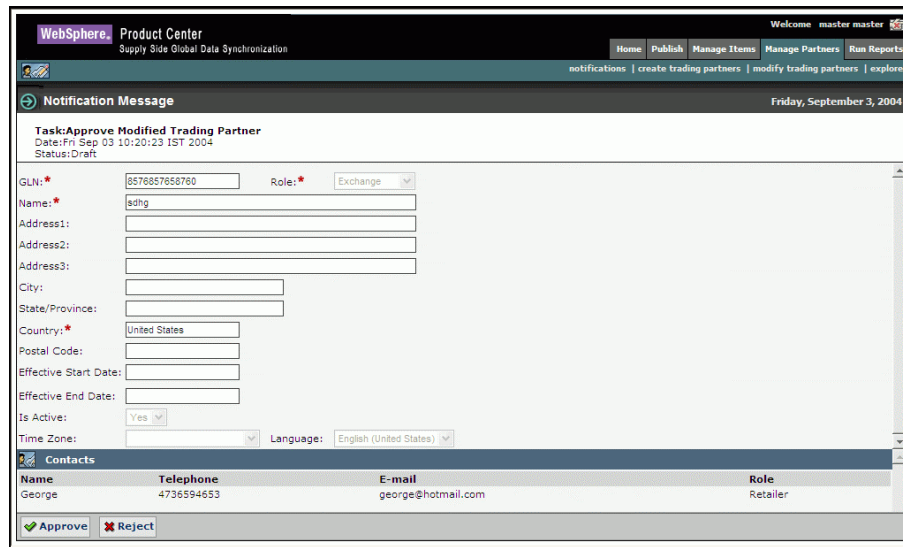

Modified Trading Partner - Approval

2. To approve the trading partner, click **Approve**. The notification message “Modified Trading Partner Approved” is sent to the appropriate user(s).

To reject the trading partner, click **Reject**. The notification message “Modified Trading Partner Rejected” is sent to the appropriate user(s).

The notifications are displayed in the *Trading Partner Change Request* tab view.

Note!

If all the users are required to approve the trading partner, then only after all the users have clicked **Approve**, the notification is sent. If any one of the users is required to approve the trading partner, then once any one of the users clicks **Approve**, the notification is sent. This is similar for trading partner rejection also.

Delete Trading Partner Record

You can delete trading partners that are in the draft status or that has been approved. If a trading partner that is in approved status is deleted, the deletion has to be approved by the appropriate user(s).

Delete Trading Partner - Draft Status

To delete a trading partner that is in draft status, click **Delete Partner**. The trading partner record is deleted from the system. No notification is sent for approval.

Delete Trading Partner – Approved Status

To delete a trading partner that is in approved status, click **Delete Partner**. The notification “Trading Partner Deletion Pending Approval” is sent to the appropriate user. The notification is displayed in the *Trading Partner Change Request* tab view.

Approve Deleted Trading Partner

To approve a deleted trading partner:

1. In the *Trading Partner Change Request* tab view, click on the notification “Trading Partner Deletion Pending Approval”. The details of the notification are displayed.

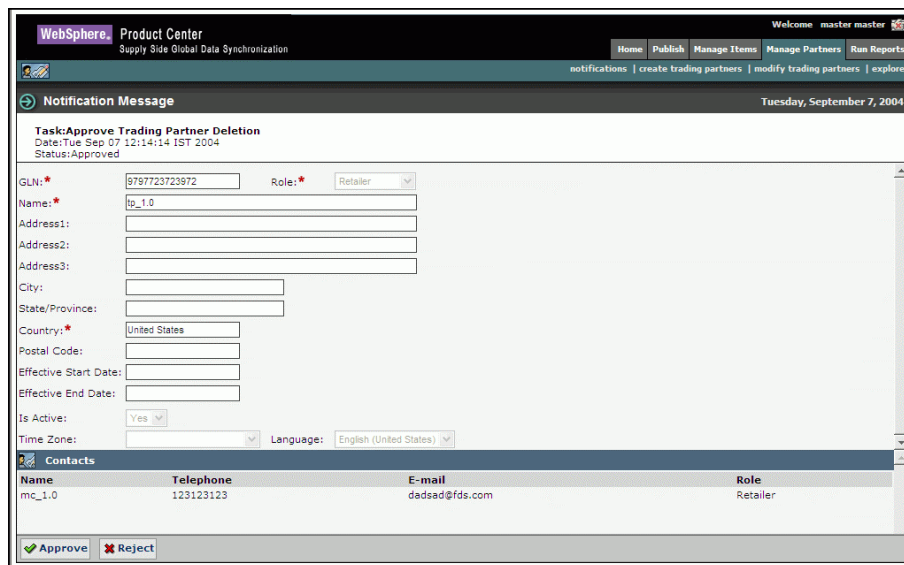

Deleted Trading Partner - Approval

2. To approve the trading partner, click **Approve**. The notification message “Trading Partner Deletion Approved” is sent to the appropriate user(s).

To reject the trading partner, click **Reject**. The notification message “Trading Partner Deletion Rejected” is sent to the appropriate user(s).

The notifications are displayed in the *Trading Partner Change Request* tab view.

Explore Trading Partners

For information about performing a search for trading partners, refer the section Search Trading Partners in *Chapter 8 – Search*.

Ch 7 Generating Reports

The IBM Global Data Synchronization for WebSphere Product Center application provides pre-defined report templates to facilitate business reporting. You can use these report templates to complete data synchronization tasks, perform business process analysis, and generate management-level summary reports.

Topics:

- [Run Reports](#)

You can generate the following reports:

- List of Registered Items – This report provides you the list of trade items that have been registered with the data pool.
- Time Taken to Enrich Variants – This report provides the average time taken for the supply-side trading partner to enrich trade item variants.
- Time Taken to Approve an Item – This report provides the average time taken for the supply-side trading partner to approve a trade item that is ready for registration.
- Time Taken to Approve Item Change – This report provides you the average time taken for the supply-side trading partner to approve a trade item information change.
- Time Taken to Enrich Global Attribute – This report provides the average time taken for the supply-side trading partner to enrich global trade item attributes.
- List of Accepted/Rejected Publications - This report provides you the list of trade items that were accepted or rejected by the trading partner.
- List of Publications Pending Authorization- This report provides you the list of trade item publications that are waiting for authorization.
- Time Taken to Accept a Publication - This report provides you the average time taken for a trading partner to accept an initial load publication, a new trade item publication or a trade item modification/correction.
- Total Number of Publications – This report provides the number of trade items that have been sent as initial load or new publications to a trading partner.
- Time Taken to Approve Trading Partner change – This report provides you the average time taken for the supply-side trading partner to approve a trading partner information change.
- User Activity – This report provides the activities of a user over a period of time.

Run Reports

Each report has a fixed set of parameters for which you can enter values.

To run a report:

1. In the *Home* page, click on the **Run Reports** tab. The *Reports Console* page displays the list of reports that can be generated.

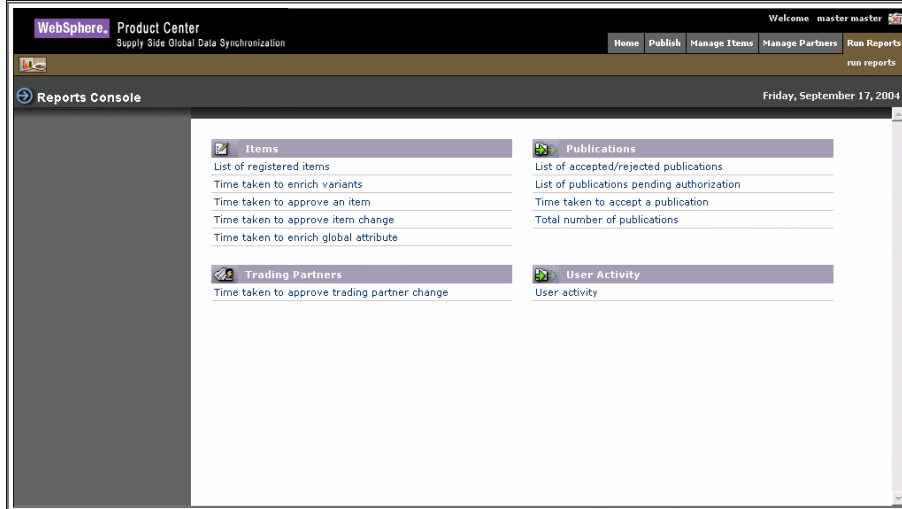

Run Reports Tab View

2. Click on the type of report that you want to generate. For example, if you click on the **User Activity** link, the *Run Reports* page is displayed.

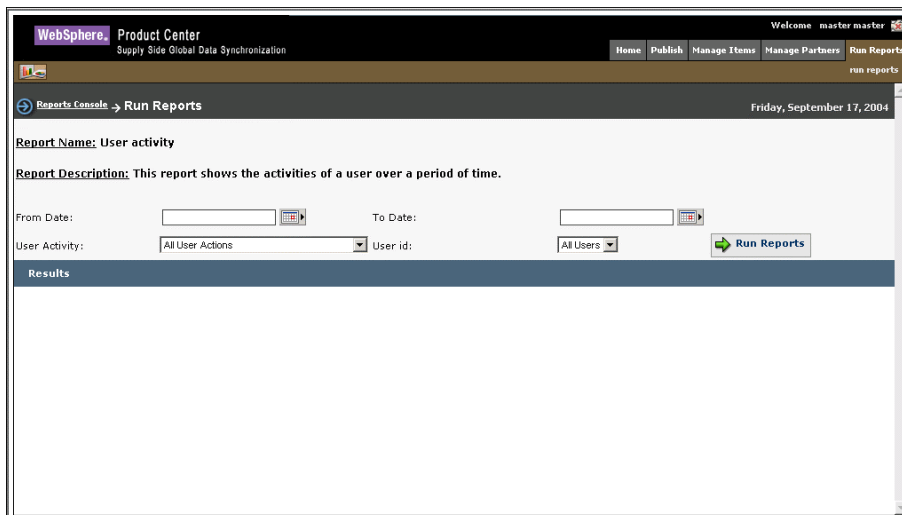

Reports

3. In the listed fields, type in the values for the parameters.

4. Click **Run Report**. The *Results* page displays the report based on the values specified.

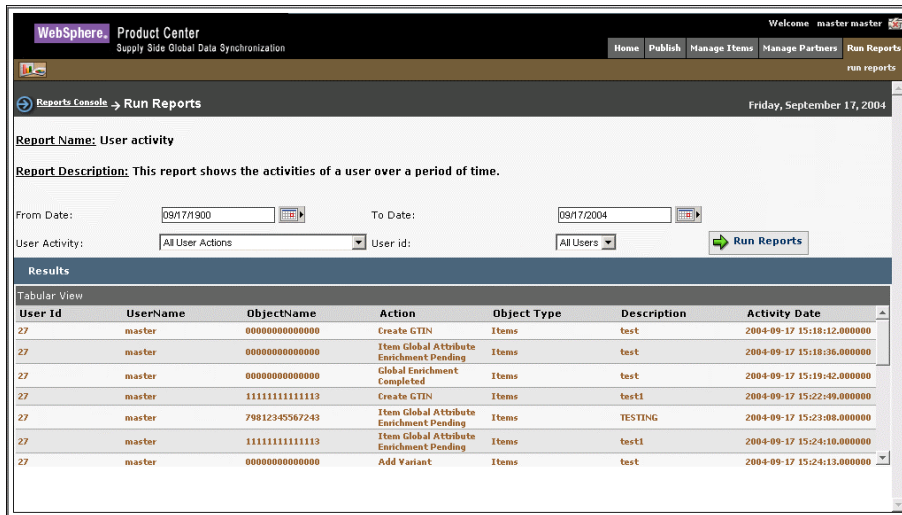

Results

The fields that are displayed for various reports and the description for the same are provided in the table. You can type in values for any of the fields based on which the report is generated. You have to type in the values for the required fields.

List of Registered Items	
Field	Description
From Date / To Date	Allows you to select the date between which the report is to be generated.
Internal Item Category	Allows you to search and select an internal item category.
Target Market	Allows you to select the target market.
Information Provider	Allows you to select the information provider.
Data Pool	Allows you to select the data pool to which the trade item has been registered.

Time Taken to Enrich Variants	
Field	Description
From Date / To Date	Allows you to select the date between which the report is to be generated.
Internal Item Category	Allows you to search and select an internal item category.
Target Market	Allows you to select the target market.
Information Provider	Allows you to select the information provider.
Report by	Allows you to generate the report for Date, Week, Month or Internal Item Category.

Time Taken to Approve an Item	
Field	Description
From Date / To Date	Allows you to select the date between which the report is to be generated.
Internal Item Category	Allows you to search and select an internal item category.
Target Market	Allows you to select the target market.
Information Provider	Allows you to select the information provider.
Report by	Allows you to generate the report for Date, Week, Month, or Internal Item Category.

Time Taken to Approve Item Change	
Field	Description
From Date / To Date	Allows you to specify the dates between which the report is to be generated.
Internal Item Category	Allows you to search and select an internal item category.
Target Market	Allows you to select the target market.
Information Provider	Allows you to select the information provider.
Report by	Allows you to generate the report for Date, Week, or Month.

Time Taken to Enrich Global Attribute	
Field	Description
From Date / To Date	Allows you to select the date between which the report is to be generated.
Internal Item Category	Allows you to select the internal item category. This is a mandatory field.
Report by	Allows you to generate the report based on Day, Week, Month, or Internal Item category.

List of Accepted/Rejected Publications	
Field	Description
From Date / To Date	Allows you to select the date between which the report is to be generated.

List of Accepted/Rejected Publications	
Internal Item Category	Allows you to search and select an internal item category.
Trading Partner	Allows you to search and select the trading partner to whom you have published the trade item.
Target Market	Allows you to select the target market.
Information Provider	Allows you to select the information provider.
Publication Type	Allows you to select the type of publication.
Publication Status	Allows you to select the status of the publication.

List of Publications Pending Authorization	
Field	Description
Item Age	Allows you to select the age of the trade item. That is, upto one week, one-to-two weeks and so on.
Trading Partner	Allows you to search and select the trading partner to whom you have published the trade item.
Internal Item Category	Allows you to select the internal item category. This is a mandatory field.
Target Market	Allows you to select the target market.
Information Provider	Allows you to select the information provider.
Publication Type	Allows you to generate the report based on New Item, Initial Load, and Synchronize.

Time Taken to Accept a Publication	
Field	Description
From Date / To Date	Allows you to select the date between which the report is to be generated.
Internal Item Category	Allows you to select the internal item category. This is a mandatory field.
Trading Partner	Allows you to search and select the trading partner to whom you have published the trade item.
Target Market	Allows you to select the target market.
Information Provider	Allows you to select the information provider.
Report by	Allows you to generate the report based on Day, Week, Month, Internal Item category, and Trading Partner.
Publication Type	Allows you to select the type of publication. Options available

Time Taken to Accept a Publication	
	are New Item, Initial Load, and Synchronize.

Total Number of Publications	
Field	Description
From Date / To Date	Allows you to select the date between which the report is to be generated.
Internal Item Category	Allows you to select the internal item category. This is a mandatory field.
Target Market	Allows you to search and select the trading partner to whom you have published the trade item.
Information Provider	Allows you to select the information provider.
Report by	Allows you to generate the report based on Day, Week, Month, and Internal Item category.
Publication Type	Allows you to select the type of publication. Options available are New Item, Initial Load, and Synchronize.
Trading Partner	Allows you to select the trading partner to whom the trade item is published as an initial load or a new trade item.
Data Pool	Allows you to select the data pool.

Time Taken to Approve Trading Partner Changes	
Field	Description
From Date / To Date	Allows you to specify the dates between which the report is to be generated.
Report by	Allows you to generate the report for Date, Week, or Month.

User Activity	
Field	Description
From Date / To Date	Allows you to specify the dates between which the report is to be generated.
User Activity	Allows you to select an action such as create trade item, modify trade item, and so on.
User ID	Allows you to select the user ID for which the report is to be generated.

Ch 8 Search

The IBM Global Data Synchronization for WebSphere Product Center application offers three search options:

- Quick Search - The Quick Search option is displayed in the left navigation pane on all the main pages. You can search by object or by attributes.
- Basic Search – The Basic Search option is displayed by default when you access a search page. This allows you to search for information related to the section you are currently working on. For example, Manage Trade items section.
- Advanced Search – The Advanced Search option allows you to perform a more detailed search.

The Search facility enables you to:

- [Search Publications](#)
- [Search Trade items/Hierarchies](#)
- [Search Trading Partners](#)

You can enter search parameters and values in the Search fields, to narrow your search.

Search Publications

To search for publications:

1. In the *Publish* tab view, click on the **explore** link. The *Explore Transactions* page is displayed.

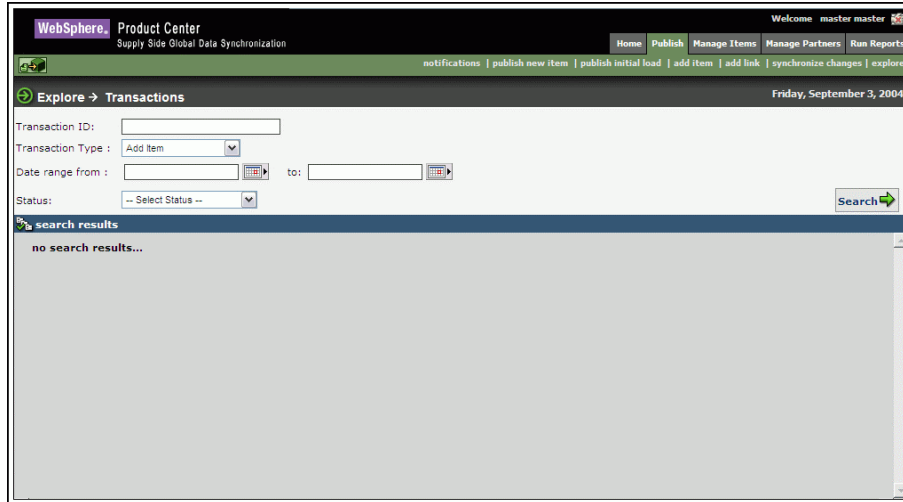

Explore Transactions

2. You can type search parameters in any or all the following fields:
 - a. In the **Transaction ID** field, type the ID of the publication that you want to search for.
 - b. From the **Transaction Type** drop-down menu, select the type of transaction. Options available are New Item, Initial Load, Add Item, Add Item Link, and Synchronize.
 - c. In the **Date range from** and **to** fields, select the dates using the **Calendar** icon .
 - d. From the **Status** drop-down menu, select the status of the transaction.
3. Click **Search**. The search results are displayed in the **search results** area.

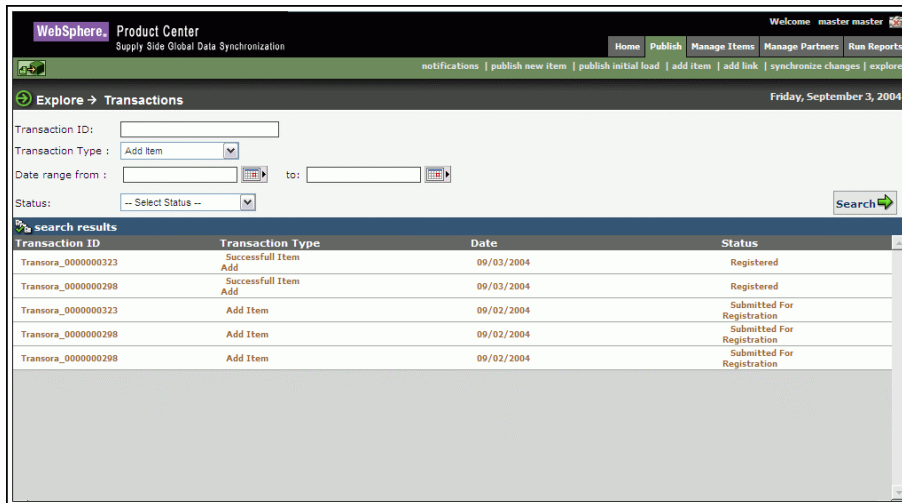

Explore Transactions - Search Results

4. Click on any transactions to view the details. The *Transaction Detail* page is displayed.

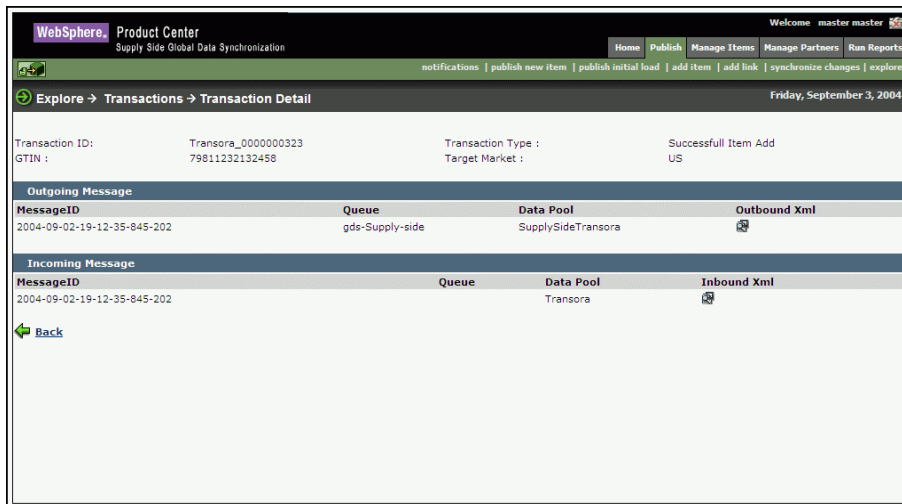

Publication - Transaction Detail

Search Trade Items/Hierarchies

You can perform the following:

- [Search Trade Items](#)
- [Search Trade Item Transactions](#)
- [Search Hierarchy Transactions](#)

Search Trade Items

To search for trade items:

1. In the *Manage Items* tab view, click on the **explore** link. The *Explore Item* page is displayed.

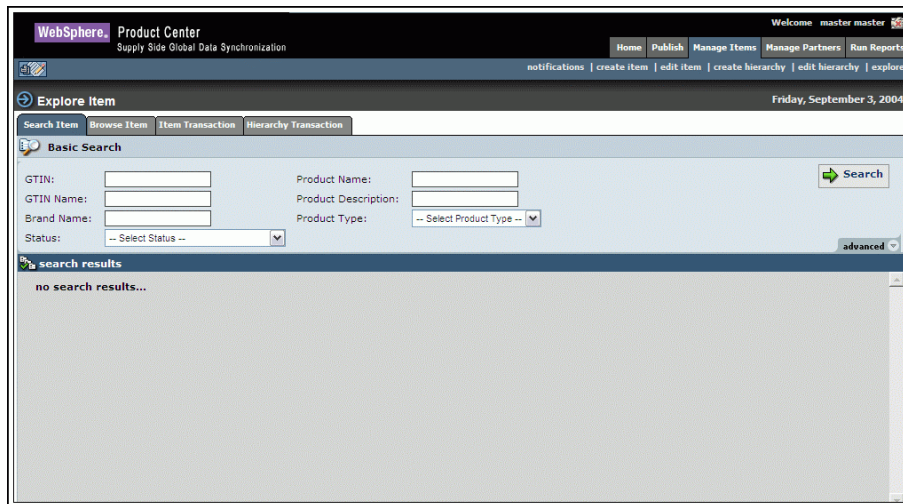

Search Items – Basic Search

2. You can type search parameters in any or all the following fields:
 - a. In the **GTIN** field, type the GTIN for the trade item.
 - b. In the **Product Name** field, type the name of the product.
 - c. In the **GTIN Name** field, type the name of the GTIN.
 - d. In the **Product Description** field, type the description for the GTIN.
 - e. In the **Brand Name** field, type the name of the brand.
 - f. From the **Product Type** drop-down menu, select the type of the product. Options available are Case, Display/ Shipper, Each, Mod Pallet (Mixed), Package, Pallet.
 - g. From the **Status** drop-down menu, select the status of the trade item.

3. For a more detailed search, click **advanced**. Additional fields where you can type in search parameters are displayed.

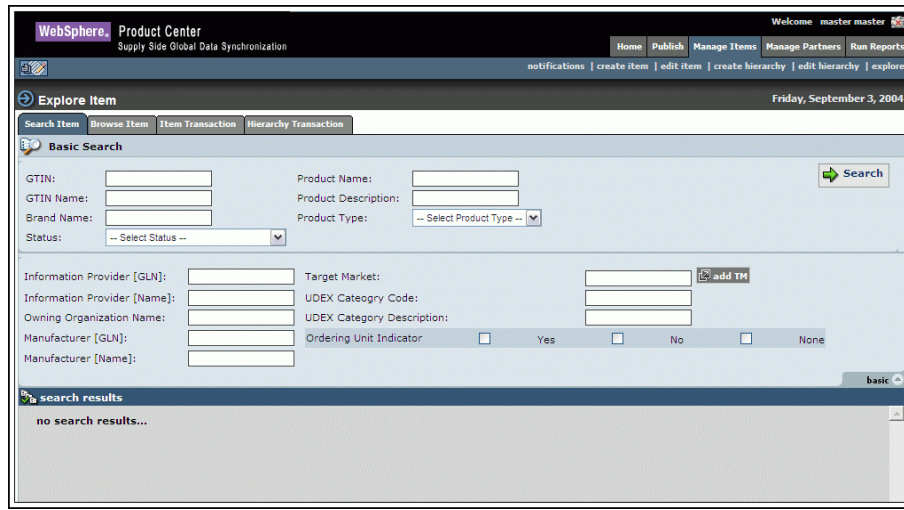

Search Items - Advanced

- a. In the **Information Provider [GLN]** field, type the global location number of the information provider.
- b. In the **Target Market** field, click **add TM** and select a target market.
- c. In the **Information Provider [Name]** field, type the name of the information provider.
- d. In the **UDEX Category Code** field, type the UDEX Category code.
- e. In the **Owning Organization Name** field, type the name of the brand owner.
- f. In the **UDEX Category Description** field, type the description of UDEX Category.
- g. In the **Manufacturer [GLN]** field, type the global location number of the manufacturer.
- h. In the **Manufacturer [Name]** field, type the name of the manufacturer.
- i. From the options for **Ordering Unit Indicator**, select **Yes**, **No** or **None**.

4. Click **Search**. The search results are displayed in the **search results** area.

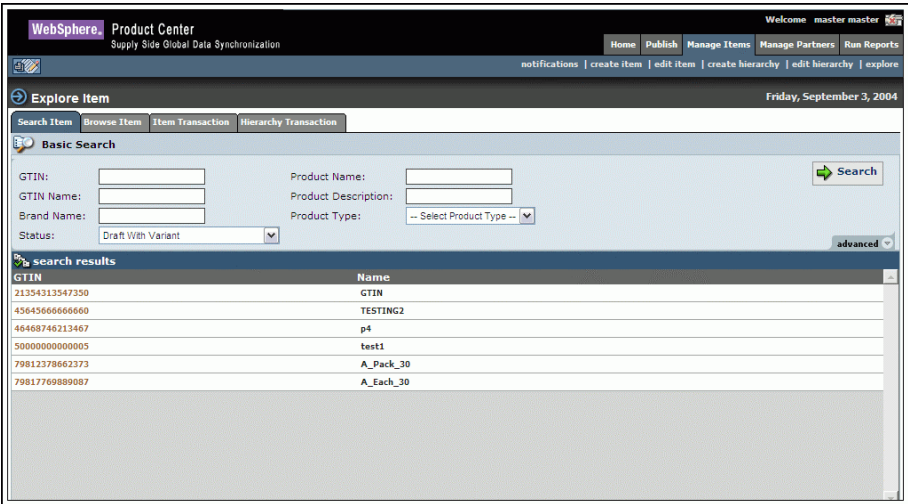

Search Items – Search Results

Search Trade Item Transactions

You can search for new, edited, or modified trade items that are approved, status of the trade items that are sent for global/variant attribute enrichment.

To search for trade item transactions:

1. In the *Manage Items* tab view, click on the **explore** link. The *Explore Item* page is displayed.

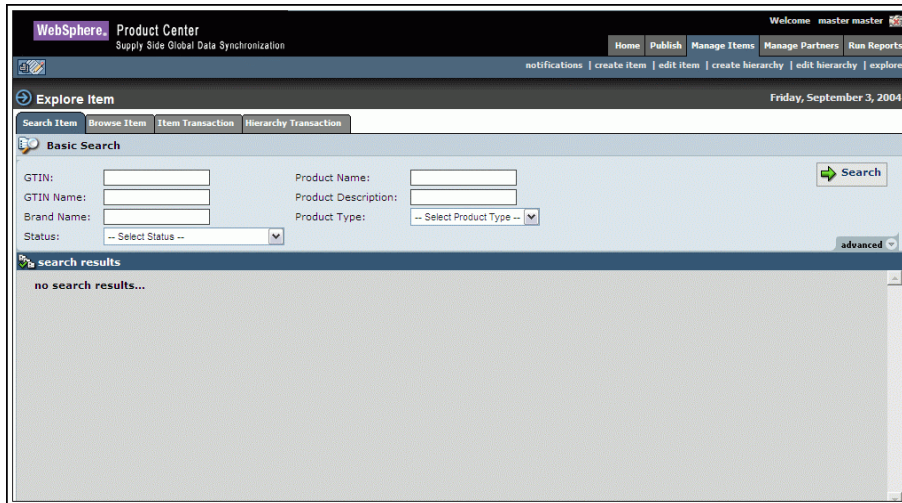

Search Item

2. Click on the **Item Transaction** tab. The *Item Transaction* tab view is displayed.

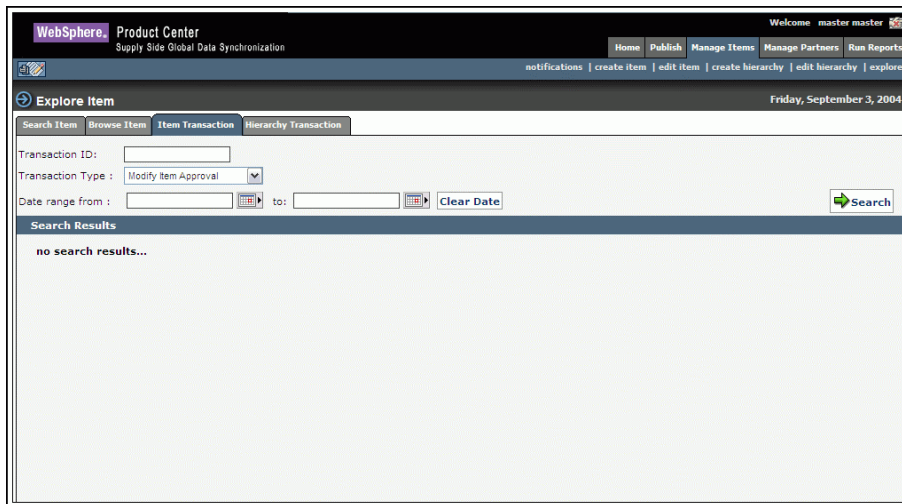

Search Item Transaction

3. You can type search parameters in any or all the following fields:
 - a. In the **Transaction ID** field, type the ID of the transaction that you want to search for.
 - b. From the **Transaction Type** drop-down menu, select the type of transaction
 - c. In the **Date range from** and **to** fields, select the dates using the **Calendar** icon . If you want to clear the date range fields, click **Clear Date**.
4. Click **Search**. The search results are displayed in the **search results** area.

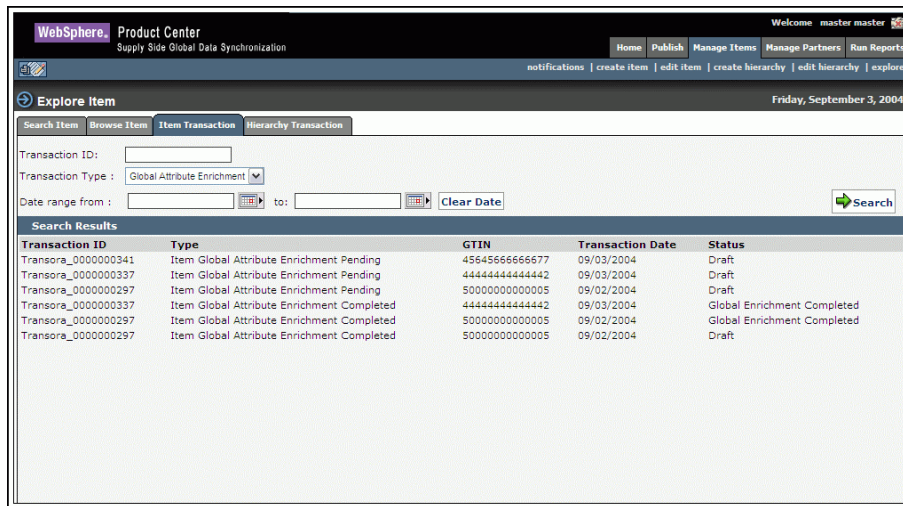

Item Transactions – Search Results

5. Click on any of the transaction to view the details. The *Transaction Detail* page is displayed.

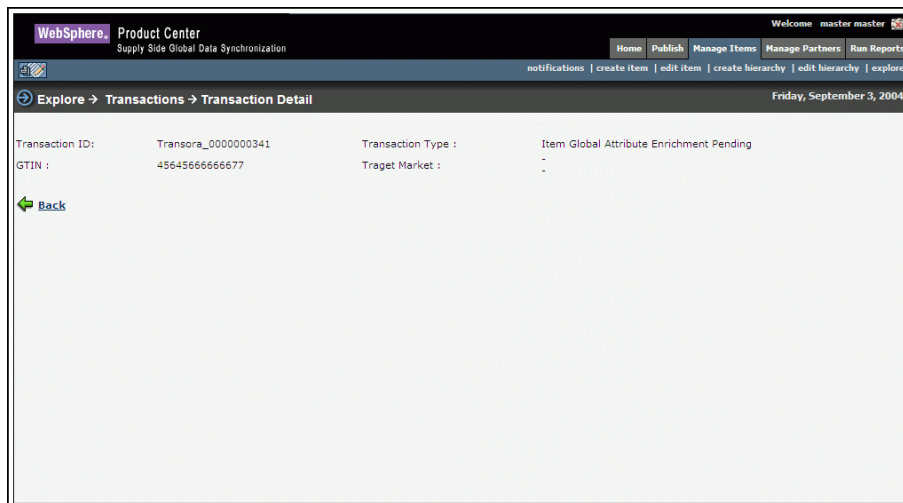

Item – Transaction Detail

Search Hierarchy Transactions

You can search for new or modified links that are approved.

To search for hierarchy transactions:

1. In the *Manage Items* tab view, click on the **explore** link. The *Explore Item* page is displayed.

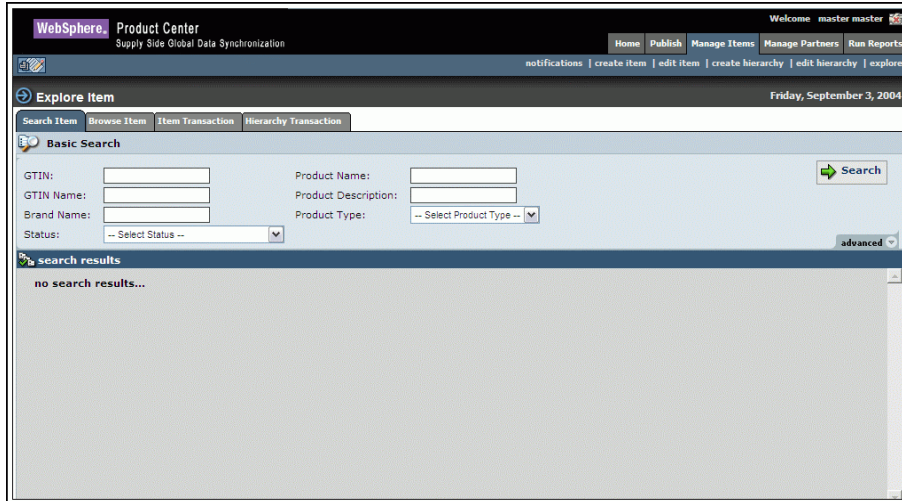

Search Items

2. Click on the **Hierarchy Transaction** tab. The *Hierarchy Transaction* tab view is displayed.

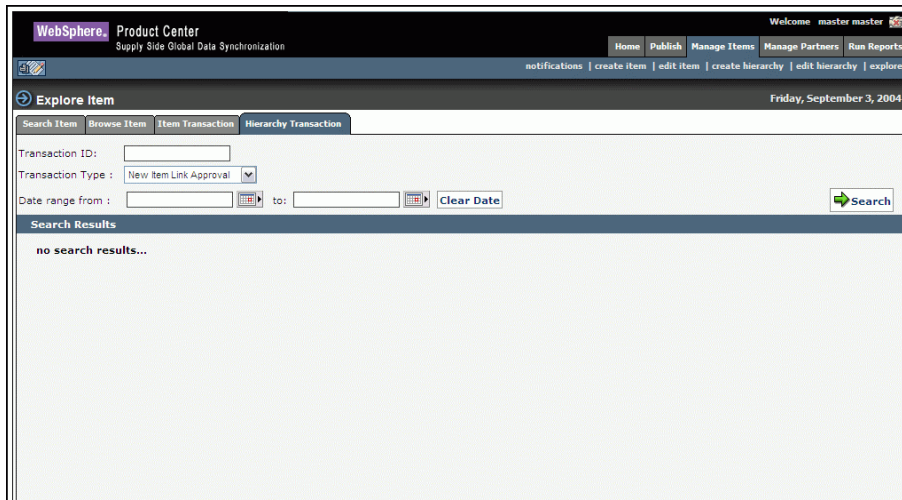

Search Hierarchy Transaction

3. You can type search parameters in any or all the following fields:
 - a. In the **Transaction ID** field, type the ID of the transaction that you want to search for.
 - b. From the **Transaction Type** drop-down menu, select the type of transaction.

c. In the **Date range from** and **to** fields, select the dates using the **Calendar** icon . If you want to clear the date range fields, click **Clear Date**.

4. Click **Search**. The search results are displayed in the **search results** area.

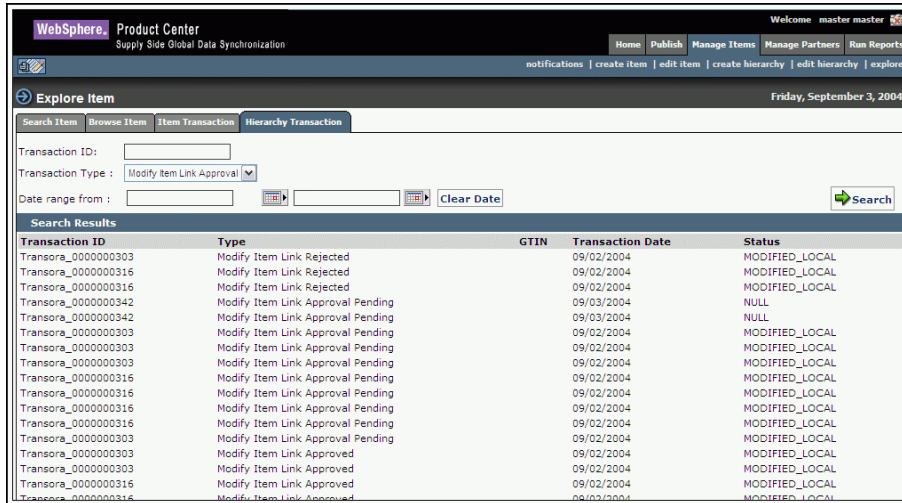

Transaction ID	Type	GTIN	Transaction Date	Status
Transora_0000000303	Modify Item Link Rejected		09/02/2004	MODIFIED_LOCAL
Transora_0000000316	Modify Item Link Rejected		09/02/2004	MODIFIED_LOCAL
Transora_0000000316	Modify Item Link Rejected		09/02/2004	MODIFIED_LOCAL
Transora_0000000342	Modify Item Link Approval Pending		09/03/2004	NULL
Transora_0000000342	Modify Item Link Approval Pending		09/03/2004	NULL
Transora_0000000303	Modify Item Link Approval Pending		09/02/2004	MODIFIED_LOCAL
Transora_0000000303	Modify Item Link Approval Pending		09/02/2004	MODIFIED_LOCAL
Transora_0000000303	Modify Item Link Approval Pending		09/02/2004	MODIFIED_LOCAL
Transora_0000000316	Modify Item Link Approval Pending		09/02/2004	MODIFIED_LOCAL
Transora_0000000316	Modify Item Link Approval Pending		09/02/2004	MODIFIED_LOCAL
Transora_0000000316	Modify Item Link Approval Pending		09/02/2004	MODIFIED_LOCAL
Transora_0000000316	Modify Item Link Approval Pending		09/02/2004	MODIFIED_LOCAL
Transora_0000000316	Modify Item Link Approval Pending		09/02/2004	MODIFIED_LOCAL
Transora_0000000303	Modify Item Link Approval Pending		09/02/2004	MODIFIED_LOCAL
Transora_0000000303	Modify Item Link Approved		09/02/2004	MODIFIED_LOCAL
Transora_0000000303	Modify Item Link Approved		09/02/2004	MODIFIED_LOCAL
Transora_0000000316	Modify Item Link Approved		09/02/2004	MODIFIED_LOCAL
Transora_0000000316	Modify Item Link Approved		09/02/2004	MODIFIED_LOCAL

Hierarchy Transaction – Search Results

Search Trading Partners

You can perform the following:

- [Search Trading Partners](#)
- [Search Trading Partner Transactions](#)

Search Trading Partners

To search for trading partners:

1. In the *Manage Partners* tab view, click on the **explore** link. The *Search Trading Partner* tab view is displayed.

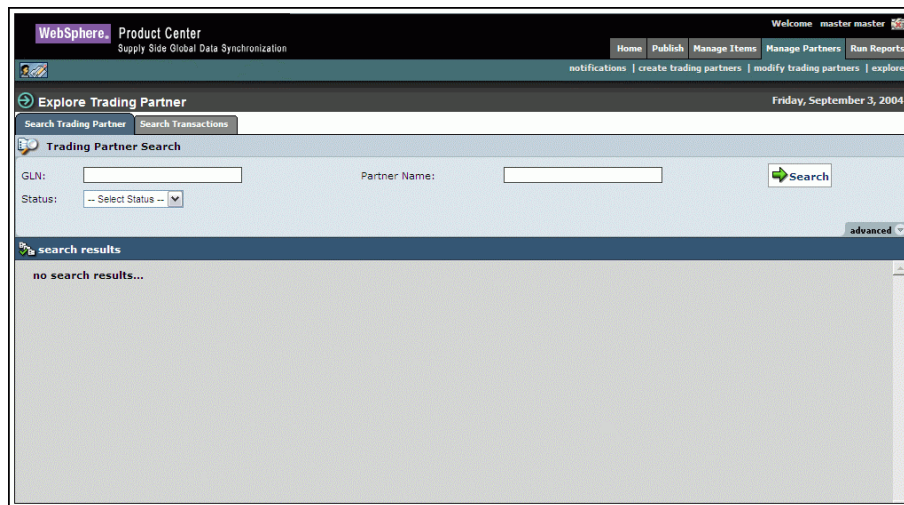

Explore Trading Partner- Basic Search

2. You can type search parameters in any or all the following fields:
 - a. In the **GLN** field, type the GLN of the trading partner.
 - b. In the **Partner Name** field, type the name of the trading partner.
 - c. From the **Status** drop-down menu, select the status of the trading partner.
 - d. For a more detailed search, click **advanced**. Additional fields where you can type in search parameters are displayed.

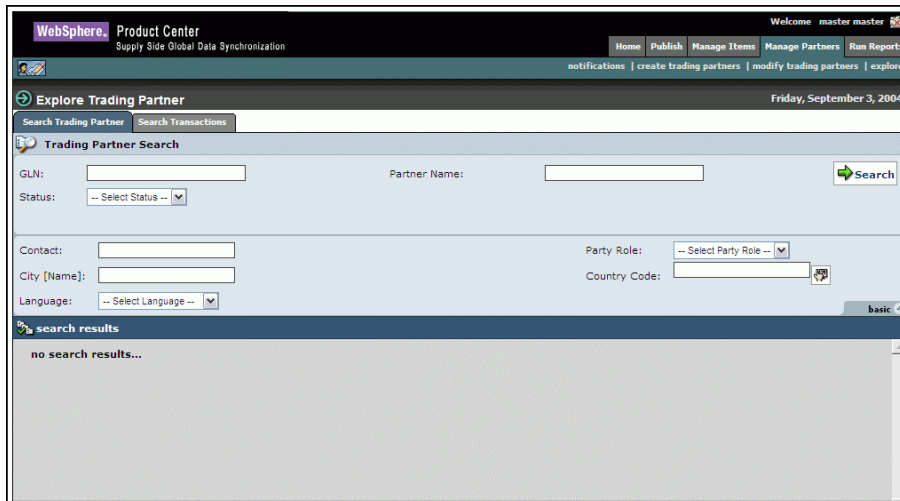

Explore Trading Partner – Advanced Search

- e. In the **Contact** field, type the contact number of the trading partner.
 - f. From the **Party Role** drop-down menu, select the role of the trading partner. Options available are Exchange, Manufacturer, Retailer, Supplier.
 - g. In the **City [Name]** field, type the name of the city to which the trading partner belongs to.
 - h. In the **Country Code** field, click on the **Look Up**  icon and select the country to which the trading partner belongs to.
 - i. From the **Language** drop-down menu, select the language of the trading partner.
3. Click **Search**. The search results are displayed in the **search results** area.

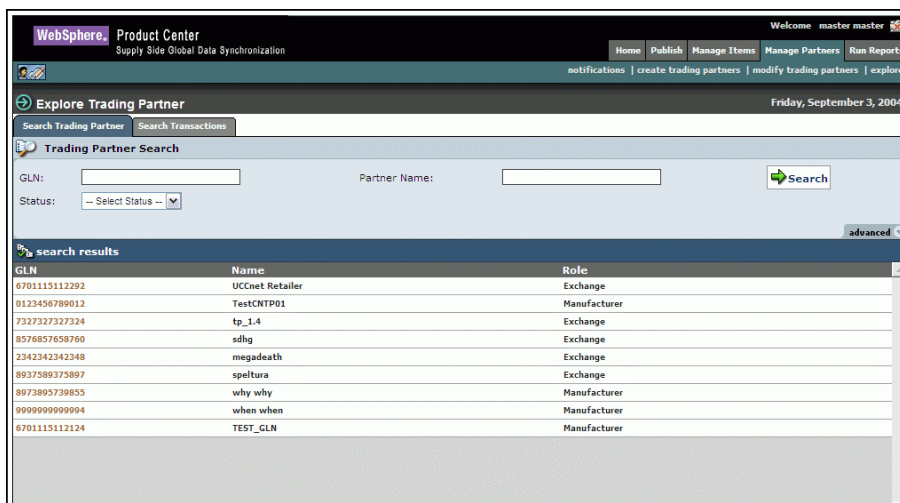

Trading Partners – Search Results

4. Click on the GLN for which you want to view the details. The *Trading Partner Detail* page is displayed.

- GLN: * (text input: 6701115112292)
- Role: * (dropdown menu: Exchange)
- Name: * (text input: UCCnet Retailer)
- Address1: (text input)
- Address2: (text input)
- Address3: (text input)
- City: (text input)
- State/Province: (text input)
- Country: * (text input: United States)
- Postal Code: (text input)
- Effective Start Date: (text input)
- Effective End Date: (text input)

At the bottom, there is a 'Contacts' table with the following structure:

Name	Telephone	E-mail	Role
------	-----------	--------	------

Trading Partner Detail

Search Trading Partner Transactions

You can search for new or modified trading partner information that is approved.

To search for transactions related to trading partners:

1. In the *Manage Partners* tab view, click on the **explore** link. The *Search Trading Partner* tab view is displayed.

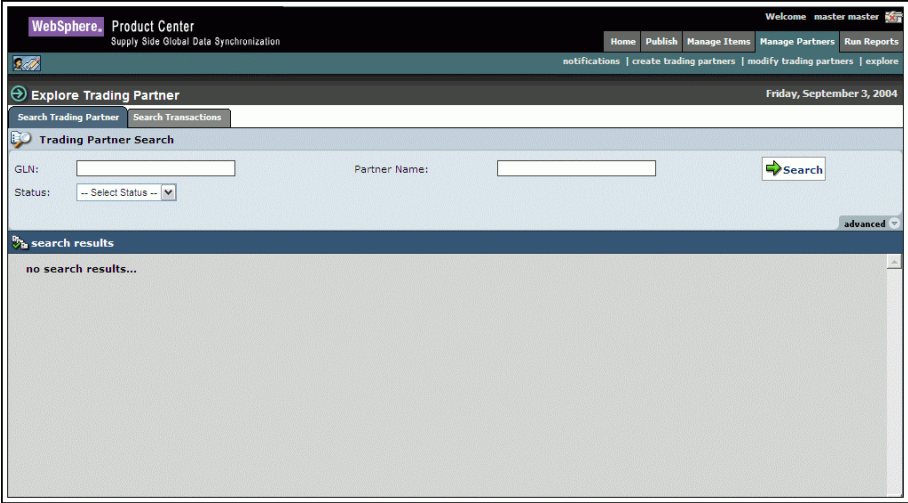

Search Trading Partner

2. Click on the **Search Transactions** tab. The *Search Transactions* tab view is displayed.

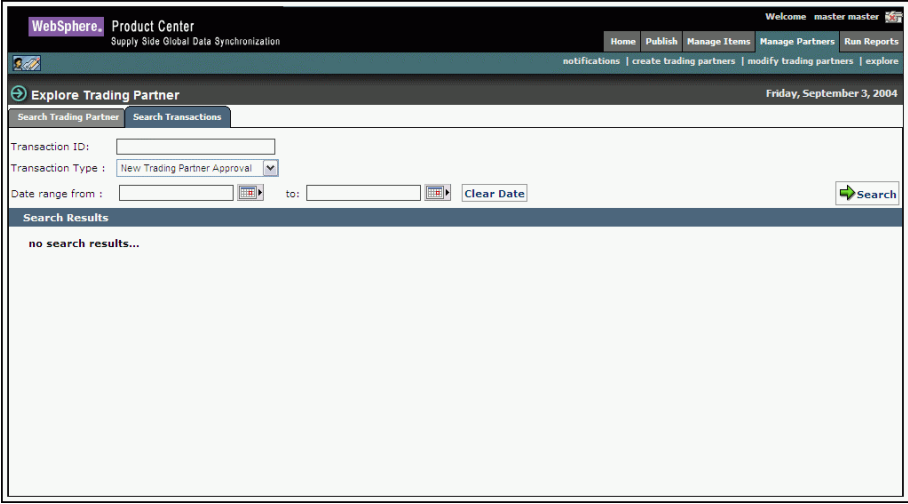

Explore Trading Partner - Search Transactions

3. You can type search parameters in any or all the following fields:
 - a. In the **Transaction ID** field, type the ID of the publication that you want to search for.
 - b. From the **Transaction Type** drop-down menu, select the type of transaction.
 - c. In the **Date range from** and **to** fields, select the dates using the **Calendar icon** . If you want to clear the date range fields, click **Clear Date**.
4. Click **Search**. The search results are displayed in the **Details** area.

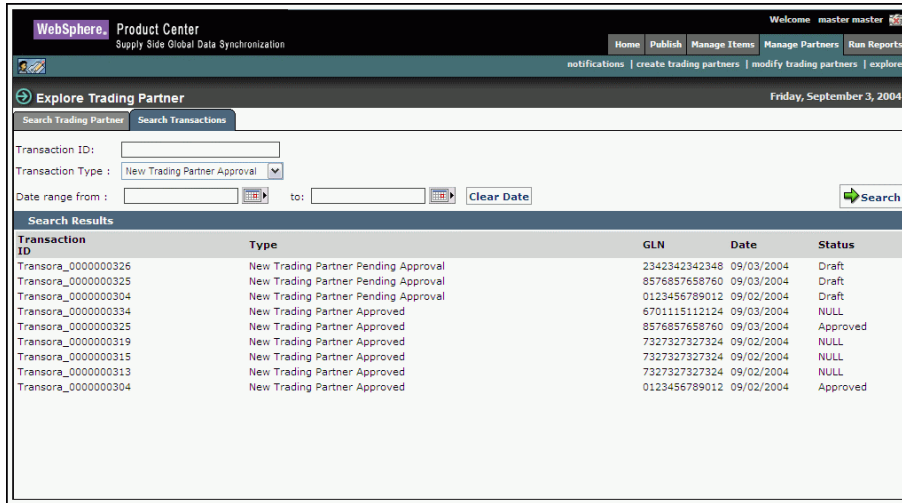

Transactions – Search Results

5. Click on the transaction for which you want to view the details. The *Transaction Detail* page is displayed.

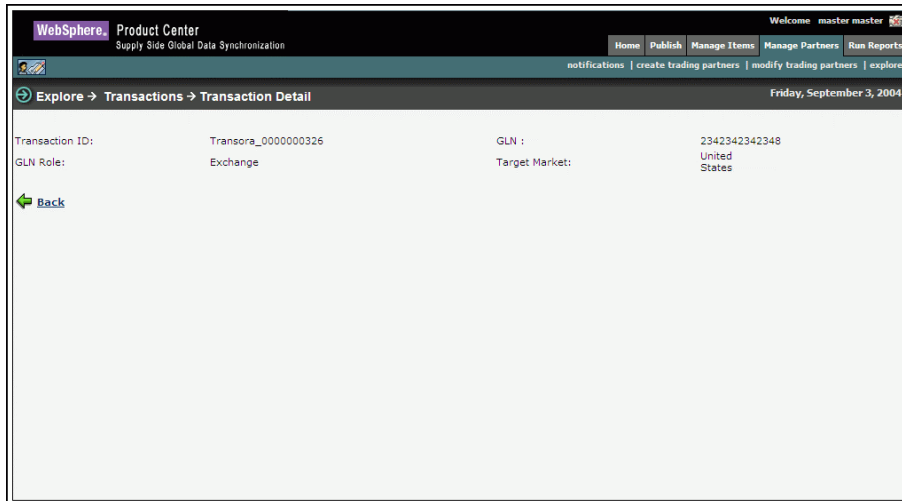

Trading Partner – Transaction Detail

Appendix A –User Management

There are various roles that are precluded in the application. For more information, refer to section *Appendix A – Sample Scenarios, supply side* in the *IBM Global Data Synchronization for WebSphere Product Center application Installation, Configuration, and Administration Guide*. This appendix also provides the list of accessible features and operations that can be performed by the respective roles.

Appendix B – List of Functions

This appendix provides a list of functions available for trade items, trading partners, in the IBM Global Data Synchronization for WebSphere Product Center application.

For Trade Items

The list of functions that is available to you for trade items are:

- Create
- Edit
- View
- Modify
- Delete
- Explore
- Create Item Variant
- Enrich Global Attributes
- Enrich Item Variant Attributes
- Approve/Reject
- Publish New Item
- Send Initial Load
- Add Item
- Synchronize Changes

For Trading Partners

The list of functions that is available for trading partner is:

- Create
- View
- Modify
- Delete
- Explore
- Approve/Reject

For Trade Item Links

The list of functions that is available for trade item links are:

- Create
- Edit
- View
- Modify
- Delete
- Explore
- Approve/Reject
- Add Item Link

For Transactions

The list of functions that is available for transactions are:

- Publish Transactions
- View Generated xml
- Item Transactions
- Hierarchy Transactions
- Trading Partner Transactions

For Notifications

The list of functions that is available for transactions are:

- Publications
- Initial Load
- Item Add
- Item Link Add
- New Item Request
- Item Change Request
- Item Hierarchy Request
- New Trading Partner Request
- Trading Partner Change Request

For Reports

The list of functions that is available for reports are:

- Run Publication Reports
- Run Item Reports
- Run Trading Partner Reports
- Run User Activity Reports

Appendix C – Trade Item Statuses

This appendix provides the list of statuses for a trade item when it is being globally enriched and locally enriched.

Global Attributes Status

- **Draft** – The trade item is in the Draft state when it has only global information and no variant(s).
- **Draft With Variant** – The trade item is in Draft With Variant state when it has global information and the variant(s).
- **Registered** – The trade item is in the Registered state when the it has been registered with the data pool and it is in synchronization with the IBM Global Data Synchronization for WebSphere Product Center application data.
- **Registered-GS1**- The trade item is in this status if it is registered with GS1
- **Registered – GS1 non compliant**: A trade item will be in this status if it is registered with the data pool but not compliant with GS1.
- **Deleted** – The trade item is in the Deleted state when the trade item deletion is approved.
- **Deleted Locally** – The trade item is in Deleted Locally state until you run the purge script.
- **Global Enrichment Completed** – The trade item is in Global Enrichment Completed state when all the users have completed enriching the global attributes for the trade item.
- **Pending Variant Creation** – The trade item is in Pending Variant Creation state when it is submitted for variant creation.
- **Modified Locally** - The trade item is in Modified Locally state when the global attributes have been modified.

Global - Local Attributes (Item Variant) Status

- **Draft** - The trade item is in the Draft state when the local enrichment is not complete.
- **Complete** – The trade item is in Complete state after the enrichment is complete and it is ready for compliance check.
- **Edited** – The trade item is in Edited state when it is edited after the trade item has been approved.
- **Ready for Registration** – The trade item is in Ready for Registration state when it has passed the compliance check and ready to be registered with the data pool.
- **Approved** – The trade item is in the Approved state when it has been approved by the appropriate user.
- **Not Approved** - The trade item is in the Approved state when it has not been approved by the appropriate user.
- **Registered** - The trade item is in the Registered state when the it has been registered with the data pool.

- **Rejected** - The trade item is in Rejected state when it is rejected by the data pool for registration.
- **Modified Locally** - The trade item is in Modified Locally state when it has been modified and it is not in synchronization with the data pool.
- **Deleted Locally** - The trade item is in Deleted Locally state when it exists in the data pool and until the deletion has been approved.
- **Deleted** - The trade item is in the Deleted state when the trade item deletion is approved.
- **Submitted For Registration** – – The trade item is in Submitted For Registration state when it is sent for registration with the data pool.
- **Compliant** – The trade item is in Compliant state when the it is compliant with the data pool specifications.

Appendix D – Other Attributes

This appendix provides the list of additional attributes that are mandatory when connecting to UCCNet through Transora. Also it provides the list of non-changeable attributes once the trade item is added to Transora.

The mandatory attributes when connecting with UCCNet through Transora are:

- Owning Organization
- Consumer Unit Indicator
- Base Unit Indicator
- Variable Weight Trade Item
- Product Name
- Product Description
- Dispatch Unit Indicator
- Invoice Unit Indicator
- Packaging Marked Recyclable
- Packaging Marked Returnable

The attributes that are not changeable once the trade item has been added to Transora are:

- Global Trade Item Number (GTIN)
- GTIN Name
- Product Type
- Brand Description
- Pack
- Size Metric
- Size Imperial
- Global Item Classification Code (UDEX Category)
- EAN/UCC Type

Appendix E - Error and Confirmation Messages

This appendix provides a list for all errors potentially encountered when sending Global Data Synchronization Messages.

Topics

- [Error and Confirmation Messages Generated by IBM Global Data Synchronization for WebSphere Product Center application](#)
- [Error and Confirmation Messages Generated by Transora](#)

Error and Confirmation Messages Generated by IBM Global Data Synchronization for WebSphere Product Center application

The following table provides the list of error and confirmation messages generated by IBM Global Data Synchronization for WebSphere Product Center application. Errors can include missing fields required by the application, incorrect values, and so on.

Error Message	Description
This notification is no longer valid.	This message is generated when the solution looks for the particular notification that is not present in the system.
Notification is not found for the given parameters	This message is generated when the solution does not find the notification for the given parameters (for example, if the notification is already deleted due to some reason).
Error processing this page. Please try again.	This message is generated when the user clicks on any action and the system is not able to execute the same.
Could not retrieve Reports List.	This message is generated when the list of reports cannot be loaded.
Could not generate Report Input Parameters.	This message is generated when the screen that allows you to type in the input parameters is not displayed.
Could not retrieve the Report Details.	This message is generated when there is an error retrieving the report results.
No input parameters defined for this Report.	This message is generated when no input parameters or no entry is made for the report in reportdefinition.xml.
Another Trading Partner exists with same GLN.	This message is generated when the GLN trying to create which already exists in the system.
Invalid GLN.	This message is generated when the GLN

Error Message	Description
	checksum fails.
Invalid Target Market.	This message is generated for an invalid country code.
Another Trade Item exists with same Global Trade Item Number.	This message is generated when the new GTIN that is being created matches a GTIN that already exists in the solution.
Invalid Product Type.	This message is generated when the Product Type specified is not valid.
Invalid Classification.	This message is generated when the classification specified is not valid.
Invalid Category.{0}	This message is generated for an invalid category entry.
Global Trade Item Number is invalid.	This message is generated if the GTIN checksum is invalid.
Invalid unit of measure for the specified value.	This message is generated if the units are not specified for the UOM.
This is a Required field if the Base Unit Indicator is true.	Some fields are mandatory if the base unit indicator value in the global local catalog is true. This message is generated when those fields have not been filled in.
This is a Required field if the Ordering Indicator is true.	Some fields are mandatory if the ordering unit indicator value in the global local catalog is true. This message is generated when those fields have not been filled in.
The Owning Organization has invalid Global Location Number.	This message is generated if the given GLN is invalid. For example, it should atleast be 13 characters.
Global Location Number is invalid.	This message is generated if the entered GLN value is incorrect.
It is recommended that you populate this attribute if "Product Type" is PL (Pallet).	This message is generated when the product type is pallet and there is no value specified for this field.
Do not populate if Product Type is PL (Pallet).	<p>This message is generated when the product type is pallet and one or all of the following fields have been populated.</p> <ul style="list-style-type: none"> • Num of Items per Pallet • Non GTIN Pallet Height • Non GTIN Pallet Gross Weight
This is required when Product Group ID	This message is generated when the Product

Error Message	Description
Maintenance Agency attribute is populated.	Group ID Maintenance Agency attribute is populated and no value is specified for Product Group ID field.
This is required when Alternate Item Number is populated.	This message is generated when the Alternate Item Number attribute is populated and no value is specified for Alternate Item Identification Maintenance Agency field.
This is required when Alternate Item Identification Maintenance Agency is populated.	This message is generated when the Alternate Item Identification Maintenance Agency attribute is populated and no value is specified for Alternate Item Number field.
The Unit of Measure for depth, height, width and diameter must be consistent for each Trade Item.	This message is generated when the unit of measure for depth, height, width, and diameter is not consistent.
The Unit of Measure for gross weight, packaging weight, net weight and drained weight must be consistent for each Trade Item.	This message is generated when the unit of measure for gross weight, packaging weight, net weight, and drained weight is not consistent.
The Unit of Measure for Peg Horizontal and Peg Vertical should be consistent for each Trade Item.	This message is generated when the unit of measure for Peg Horizontal and Peg Vertical is not consistent.
This is required if Tax Rate attribute is populated.	This message is generated when the Tax Rate attribute is populated and no value is specified for Tax Type field.
This is required if Tax Type attribute is populated.	This message is generated when the Tax Type attribute is populated and no value is specified for Tax Rate field.
The Unit of Measure for must be consistent with order quantity for each trade item.	This message is generated when the unit of measure is not consistent with the order quantity for each trade item.
This is required if Associated Item is populated.	This message is generated when the Associated Item attribute is populated and no value is specified for Associated Qualifier field.
This is required if Associated Qualifier is populated.	This message is generated when the Associated Qualifier attribute is populated and no value is specified for Associated Item field.
This is required if Approval/Certification attribute is populated.	This message is generated when the Approval/Certification attribute is populated and no value is specified for

Error Message	Description
	Approval/Certification Maintenance Organization field.
This is required if Approval/Certification Maintenance Organization attribute is populated.	This message is generated when the Approval/Certification Maintenance Organization attribute is populated and no value is specified for Approval/Certification field.
This is required if Hazard mat class Code attribute is populated.	This message is generated when the Hazard mat class Code attribute is populated and no value is specified for Hazard Code field.
This is required if Hazard Code attribute is populated.	This message is generated when the Hazard Code attribute is populated and no value is specified for Hazard mat class Code field.
This is required if Product Size Code Maintenance Agency attribute is populated.	This message is generated when the Product Size Code Maintenance Agency attribute is populated and no value is specified for Product Size Code field.
This is required if Product Size Code attribute is populated.	This message is generated when the Product Size Code attribute is populated and no value is specified for Product Size Code Maintenance Agency field.
This is required if Material Code Agency attribute is populated.	This message is generated when the Material Code Agency attribute is populated and no value is specified for Packaging Material Code field.
This is required if the Packaging Material Code attribute is populated.	This message is generated when the Packaging Material Code attribute is populated and no value is specified for Material Code Agency field.
This is required if List Price is populated.	This message is generated when the List Price attribute is populated and no value is specified for List Price Basis Per Unit field.
This is required if Color Code Maintenance Agency attribute is populated.	This message is generated when the Color Code Maintenance Agency attribute is populated and no value is specified for Color field.
This is required when the Color attribute is populated.	This message is generated when the Color attribute is populated and no value is specified for Color Code Maintenance Agency field.

Error Message	Description
This is a mandatory field.	This message is generated if there is no value specified for a mandatory field.
Invalid Packaging Type.	This message is generated if the packaging type specified is invalid.
EAN UCC Code and Type is Required if the Product Type is Case or Each.	This message is generated if the EAN UCC Code and Type is not specified when the product type is case or each.
Action not allowed for Trade Item	This message is generated when the user does not have access to perform certain actions for the trade item.
Trade Item {0} does not exist or user does not have enough privileges.	This message is generated when the user tries to access a trade item and it either does not exist in the system or does not have access to that trade item.
This is required if the Product Strength attribute is populated.	This message is generated when the Product Strength attribute is populated and no value is specified for Product Strength Basis field.
This is required if the Product Strength Basis attribute is populated.	This message is generated when the Product Strength Basis attribute is populated and no value is specified for Product Strength field.
This is required if the Product is Base or Concentrate.	This message is generated when product is base or concentrate and no value is specified for Ready to Use Volume.
This is required if the Fat Content attribute is populated.	This message is generated when Fat Content attribute is populated and no value is specified for Fat Content Basis UOM.
EAN UCC Code is invalid for the specified EAN UCC Type	This message is generated when the user has specified an invalid EAN UCC Code for the EAN UCC Type.
This is required if EAN UCC Type is populated.	This message is generated when the EAN UCC Type is specified and no value is specified for EAN UCC Code.
This is required if EAN UCC Code is populated.	This message is generated when the EAN UCC Code is specified and no value is specified for EAN UCC Type.
Start and End availability dates does not match	This message is generated when the start and end dates that is specified do not match.
First and Last ship dates does not match	This message is generated when the first and last ship dates that are specified do not match.

Error Message	Description
First and Last arrival dates does not match	This message is generated when the first and last arrival dates that are specified do not match.
This is required if Recommended Sales Price is populated	This message is generated when Recommended Sales Price is populated and no value is specified for Recommended Sales Price Basis per Unit and Recommended Sales Price Currency attributes.
This is required if Recommended Sales Price Currency is populated	This message is generated when Recommended Sales Price Currency is populated and no value is specified for Recommended Sales Price.
This is required if Trade Item is Orderable	This message is generated when the user specifies that the trade item is orderable and no value is specified for Ordering Sizing Factor attribute.
This is required if any retailer distributor specific attributes are populated	This message is generated if any retailer distributor specific attributes are populated and no value is specified for Retailer/Distributor GLN attribute.
This is required if the Retailer Distributor Item Description attribute is populated	This message is generated when Retailer Distributor Item Description attribute is populated and no value is specified for Retailer/Distributor Item Number.
This is required if the Retailer Distributor Property attribute is populated	This message is generated when Retailer Distributor Property attribute is populated and no value is specified for Retailer/Distributor Property Value.
This is required if Maximum Order Quantity, Minimum Order Quantity, Minimum Ship Quantity or Maximum Ship Quantity is populated.	This message is generated when any of the attributes mentioned have been populated and no value is specified for Order Quantity Multiple UOM.
<p>This is required if any of the following attribute is populated.</p> <ul style="list-style-type: none"> • Hazard Code • Hazardous Type Classification System • Dangerous Goods A Margin Number • Dangerous Group Packing Group • Dangerous Goods Shipping Name • Dangerous Goods Technical Name 	All the attributes that are mentioned need to be specified. Even if one attribute is not specified then this message is generated.

Error Message	Description
Please enter a valid value.	This message is generated when the user enters an invalid value.

Error and Confirmation Messages Generated by Transora

For information about the error and confirmation messages from Transora, refer the *Transora Result Code listing* document (Results_Code_Listing_R4.1.3v1.pdf).

Notices

IBM may not offer the products, services, or features discussed in this document in all countries. Consult your local IBM representative for information on the products and services currently available in your area. Any reference to an IBM product, program, or service is not intended to state or imply that only that IBM product, program, or service may be used. Any functionally equivalent product, program, or service that does not infringe any IBM intellectual property right may be used instead. However, it is the user's responsibility to evaluate and verify the operation of any non-IBM product, program, or service.

IBM may have patents or pending patent applications covering subject matter described in this document. The furnishing of this document does not give you any license to these patents. You can send license inquiries, in writing, to:

IBM Director of Licensing
IBM Corporation
North Castle Drive
Armonk, NY 10504-1785
U.S.A.

The following paragraph does not apply to the United Kingdom or any other country where such provisions are inconsistent with local law:

INTERNATIONAL BUSINESS MACHINES CORPORATION PROVIDES THIS PUBLICATION "AS IS" WITHOUT WARRANTY OF ANY KIND, EITHER EXPRESS OR IMPLIED, INCLUDING, BUT NOT LIMITED TO, THE IMPLIED WARRANTIES OF NON-INFRINGEMENT, MERCHANTABILITY OR FITNESS FOR A PARTICULAR PURPOSE. Some states do not allow disclaimer of express or implied warranties in certain transactions, therefore, this statement may not apply to you.

This information could include technical inaccuracies or typographical errors. Changes are periodically made to the information herein; these changes will be incorporated in new editions of the publication. IBM may make improvements and/or changes in the product(s) and/or program(s) described in this publication at any time without notice.

Any references in this information to non-IBM Web sites are provided for convenience only and do not in any manner serve as an endorsement of those Web sites. The materials at those Web sites are not part of the materials for this IBM product and use of those Web sites is at your own risk.

IBM may use or distribute any of the information you supply in any way it believes appropriate without incurring any obligation to you.

Licensees of this program who wish to have information about it for the purpose of enabling: (i) the exchange of information between independently created programs and other programs (including this one) and (ii) the mutual use of the information which has been exchanged, should contact:

IBM Burlingame Laboratory
Director IBM Burlingame Laboratory
577 Airport Blvd., Suite 800
Burlingame, CA 94010
U.S.A

Such information may be available, subject to appropriate terms and conditions, including in some cases, payment of a fee.

The licensed program described in this document and all licensed material available for it are provided by IBM under terms of the IBM Customer Agreement, IBM International Program License Agreement, or any equivalent agreement between us.

Any performance data contained herein was determined in a controlled environment. Therefore, the results obtained in other operating environments may vary significantly. Some measurements may have been made on development-level systems and there is no guarantee that these measurements will be the same on generally available systems. Furthermore, some measurement may have been estimated through extrapolation. Actual results may vary. Users of this document should verify the applicable data for their specific environment.

Information concerning non-IBM products was obtained from the suppliers of those products, their published announcements or other publicly available sources. IBM has not necessarily tested those products and cannot confirm the accuracy of performance, compatibility or any other claims related to non-IBM products. Questions on the capabilities of non-IBM products should be addressed to the suppliers of those products.

This information may contain examples of data and reports used in daily business operations. To illustrate them as completely as possible, the examples may include the names of individuals, companies, brands, and products. All of these names are fictitious and any similarity to the names and addresses used by an actual business enterprise is entirely coincidental.

All statements regarding IBM's future direction or intent are subject to change or withdrawal without notice, and represent goals and objectives only.

Programming interface information

Programming interface information, if provided, is intended to help you create application software using this program.

General-use programming interfaces allow you to write application software that obtain the services of this program's tools.

However, this information may also contain diagnosis, modification, and tuning information. Diagnosis, modification and tuning information is provided to help you debug your application software.

Warning: Do not use this diagnosis, modification, and tuning information as a programming interface because it is subject to change.

Trademarks and service marks

The following terms are trademarks or registered trademarks of International Business Machines Corporation in the United States or other countries, or both:

IBM
the IBM logo
AIX
CrossWorlds
DB2
DB2 Universal Database
Domino
Lotus
Lotus Notes
MQIntegrator
MQSeries
Tivoli

WebSphere

Microsoft, Windows, Windows NT, and the Windows logo are trademarks of Microsoft Corporation in the United States, other countries, or both.

MMX, Pentium, and ProShare are trademarks or registered trademarks of Intel Corporation in the United States, other countries, or both.

Java and all Java-based trademarks are trademarks of Sun Microsystems, Inc. in the United States, other countries, or both.

Other company, product or service names may be trademarks or service marks of others.

IBM Global Data Synchronization for WebSphere Product Center includes the following software that was licensed by IBM from the Apache Software Foundation under the terms and conditions of the Apache 2.0 license:

- Apache Struts v1.1
- Apache Commons-beanutils v1.6
- Apache Commons-digester v1.4
- Apache Xerces-j v2.4.0

This software is licensed to you under the terms and conditions of the International Program License Agreement, subject to its Excluded Components provisions. IBM is required to provide the following notice to you in connection with this software:

Apache License
Version 2.0, January 2004
<http://www.apache.org/licenses/>

TERMS AND CONDITIONS FOR USE, REPRODUCTION, AND DISTRIBUTION

1. Definitions.

"License" shall mean the terms and conditions for use, reproduction, and distribution as defined by Sections 1 through 9 of this document.

"Licensor" shall mean the copyright owner or entity authorized by the copyright owner that is granting the License.

"Legal Entity" shall mean the union of the acting entity and all other entities that control, are controlled by, or are under common control with that entity. For the purposes of this definition, "control" means (i) the power, direct or indirect, to cause the direction or management of such entity, whether by contract or otherwise, or (ii) ownership of fifty percent (50%) or more of the outstanding shares, or (iii) beneficial ownership of such entity.

"You" (or "Your") shall mean an individual or Legal Entity exercising permissions granted by this License.

"Source" form shall mean the preferred form for making modifications, including but not limited to software source code, documentation source, and configuration files.

"Object" form shall mean any form resulting from mechanical transformation or translation of a Source form, including but not limited to compiled object code, generated documentation, and conversions to other media types.

"Work" shall mean the work of authorship, whether in Source or Object form, made available under the License, as indicated by a copyright notice that is included in or attached to the work (an example is provided in the Appendix below).

"Derivative Works" shall mean any work, whether in Source or Object form, that is based on (or derived from) the Work and for which the editorial revisions, annotations, elaborations, or other modifications represent, as a whole, an original work of authorship. For the purposes of this License, Derivative Works shall not include works that remain separable from, or merely link (or bind by name) to the interfaces of, the Work and Derivative Works thereof.

"Contribution" shall mean any work of authorship, including the original version of the Work and any modifications or additions to that Work or Derivative Works thereof, that is intentionally submitted to Licensor for inclusion in the Work by the copyright owner or by an individual or Legal Entity authorized to submit on behalf of the copyright owner. For the purposes of this definition, "submitted" means any form of electronic, verbal, or written communication sent to the Licensor or its representatives, including but not limited to communication on electronic mailing lists, source code control systems, and issue tracking systems that are managed by, or on behalf of, the Licensor for the purpose of discussing and improving the Work, but excluding communication that is conspicuously marked or otherwise designated in writing by the copyright owner as "Not a Contribution."

"Contributor" shall mean Licensor and any individual or Legal Entity on behalf of whom a Contribution has been received by Licensor and subsequently incorporated within the Work.

2. Grant of Copyright License. Subject to the terms and conditions of this License, each Contributor hereby grants to You a perpetual, worldwide, non-exclusive, no-charge, royalty-free, irrevocable copyright license to reproduce, prepare Derivative Works of,

publicly display, publicly perform, sublicense, and distribute the Work and such Derivative Works in Source or Object form.

3. Grant of Patent License. Subject to the terms and conditions of this License, each Contributor hereby grants to You a perpetual, worldwide, non-exclusive, no-charge, royalty-free, irrevocable (except as stated in this section) patent license to make, have made, use, offer to sell, sell, import, and otherwise transfer the Work, where such license applies only to those patent claims licensable by such Contributor that are necessarily infringed by their Contribution(s) alone or by combination of their Contribution(s) with the Work to which such Contribution(s) was submitted. If You institute patent litigation against any entity (including a cross-claim or counterclaim in a lawsuit) alleging that the Work or a Contribution incorporated within the Work constitutes direct or contributory patent infringement, then any patent licenses granted to You under this License for that Work shall terminate as of the date such litigation is filed.
4. Redistribution. You may reproduce and distribute copies of the Work or Derivative Works thereof in any medium, with or without modifications, and in Source or Object form, provided that You meet the following conditions:
 - (a) You must give any other recipients of the Work or Derivative Works a copy of this License; and
 - (b) You must cause any modified files to carry prominent notices stating that You changed the files; and
 - (c) You must retain, in the Source form of any Derivative Works that You distribute, all copyright, patent, trademark, and attribution notices from the Source form of the Work, excluding those notices that do not pertain to any part of the Derivative Works; and
 - (d) If the Work includes a "NOTICE" text file as part of its distribution, then any Derivative Works that You distribute must include a readable copy of the attribution notices contained within such NOTICE file, excluding those notices that do not pertain to any part of the Derivative Works, in at least one of the following places: within a NOTICE text file distributed as part of the Derivative Works; within the Source form or documentation, if provided along with the Derivative Works; or, within a display generated by the Derivative Works, if and wherever such third-party notices normally appear. The contents of the NOTICE file are for informational purposes only and do not modify the License. You may add Your own attribution

notices within Derivative Works that You distribute, alongside or as an addendum to the NOTICE text from the Work, provided that such additional attribution notices cannot be construed as modifying the License.

You may add Your own copyright statement to Your modifications and may provide additional or different license terms and conditions for use, reproduction, or distribution of Your modifications, or for any such Derivative Works as a whole, provided Your use, reproduction, and distribution of the Work otherwise complies with the conditions stated in this License.

5. Submission of Contributions. Unless You explicitly state otherwise, any Contribution intentionally submitted for inclusion in the Work by You to the Licensor shall be under the terms and conditions of this License, without any additional terms or conditions. Notwithstanding the above, nothing herein shall supersede or modify the terms of any separate license agreement you may have executed with Licensor regarding such Contributions.
6. Trademarks. This License does not grant permission to use the trade names, trademarks, service marks, or product names of the Licensor, except as required for reasonable and customary use in describing the origin of the Work and reproducing the content of the NOTICE file.
7. Disclaimer of Warranty. Unless required by applicable law or agreed to in writing, Licensor provides the Work (and each Contributor provides its Contributions) on an "AS IS" BASIS, WITHOUT WARRANTIES OR CONDITIONS OF ANY KIND, either express or implied, including, without limitation, any warranties or conditions of TITLE, NON-INFRINGEMENT, MERCHANTABILITY, or FITNESS FOR A PARTICULAR PURPOSE. You are solely responsible for determining the appropriateness of using or redistributing the Work and assume any risks associated with Your exercise of permissions under this License.
8. Limitation of Liability. In no event and under no legal theory, whether in tort (including negligence), contract, or otherwise, unless required by applicable law (such as deliberate and grossly negligent acts) or agreed to in writing, shall any Contributor be liable to You for damages, including any direct, indirect, special, incidental, or consequential damages of any character arising as a result of this License or out of the use or inability to use the Work (including but not limited to damages for loss of goodwill, work stoppage, computer failure or malfunction, or any and all other commercial damages or losses), even if such Contributor has been advised of the possibility of such damages.
9. Accepting Warranty or Additional Liability. While redistributing

the Work or Derivative Works thereof, You may choose to offer, and charge a fee for, acceptance of support, warranty, indemnity, or other liability obligations and/or rights consistent with this License. However, in accepting such obligations, You may act only on Your own behalf and on Your sole responsibility, not on behalf of any other Contributor, and only if You agree to indemnify, defend, and hold each Contributor harmless for any liability incurred by, or claims asserted against, such Contributor by reason of your accepting any such warranty or additional liability.

END OF TERMS AND CONDITIONS

APPENDIX: How to apply the Apache License to your work.

To apply the Apache License to your work, attach the following boilerplate notice, with the fields enclosed by brackets "[]" replaced with your own identifying information. (Don't include the brackets!) The text should be enclosed in the appropriate comment syntax for the file format. We also recommend that a file or class name and description of purpose be included on the same "printed page" as the copyright notice for easier identification within third-party archives.

Copyright [yyyy] [name of copyright owner]

Licensed under the Apache License, Version 2.0 (the "License");
you may not use this file except in compliance with the License.
You may obtain a copy of the License at

<http://www.apache.org/licenses/LICENSE-2.0>

Unless required by applicable law or agreed to in writing, software distributed under the License is distributed on an "AS IS" BASIS, WITHOUT WARRANTIES OR CONDITIONS OF ANY KIND, either express or implied. See the License for the specific language governing permissions and limitations under the License.