



Standalone Server Installation Guide

Fifth Edition (December 2008)

This edition applies to version 6, release 2 of IBM WebSphere Business Services Fabric and to all subsequent releases and modifications until otherwise indicated in new editions.

IBM welcomes your comments. You can send them to the following address:

IBM Corporation Information Development
11501 Burnet Road,
Austin, TX 78758
U.S.A.

Include the title of this book, and the page number or topic related to your comment. When you send information to IBM, you grant IBM a nonexclusive right to use or distribute the information in any way it believes appropriate without incurring any obligation to you.

© **Copyright International Business Machines Corporation 2005, 2008.**

US Government Users Restricted Rights – Use, duplication or disclosure restricted by GSA ADP Schedule Contract with IBM Corp.

Tables

1. WebSphere Dynamic Process Edition server runtime products and associated information resources. 3

WebSphere Dynamic Process Edition Stand-alone installation

Introduction

WebSphere Dynamic Process Edition provides dynamic BPM capabilities to assemble and manage composite business applications.

The WebSphere Dynamic Process Edition stand-alone installation guide provides the business context for the software that will be installed and configured. This software supports process optimization across heterogeneous, dynamic, transaction-rich environments, requiring enterprise-wide integration capabilities and SOA.

WebSphere Dynamic Process Edition provides dynamic BPM capabilities to assemble and manage composite business applications, which:

- Increases responsiveness to changing business needs through dynamic service selection and policy-driven composite applications
- Enables faster process change and easier maintenance through policy configuration instead of coding and redeployment
- Flexibly aggregates business functionality from disparate legacy, third-party, custom, and packaged systems to increase service reuse
- Extends and enhances existing IT capabilities without requiring time-consuming and costly IT system "rip and replace" projects
- Includes optional IBM Industry Content Packs that reduce time to market, simplify interoperability, and drive industry standards compliance.

This installation information in this guide supports the typical set of server runtime products shipped together in WebSphere Dynamic Processes Edition.

Use the WebSphere Dynamic Processes Edition client installer to install the development products that are used in concert with the server runtime products. The WebSphere Dynamic Processes Edition client installer is documented in a separate installation guide.

WebSphere Dynamic Process Edition architecture

The WebSphere Dynamic Process Edition architecture diagram illustrates the logical functions that exist in the environment (and can be optionally integrated with) and the new logical functions that will be working once the stand-alone installation is complete.

The WebSphere Dynamic Process Edition architecture diagram helps create understanding of what function the installation topology should focus on providing.

Review the following diagram to gain an understanding of major elements of the IT system that can be deployed for a the topology, and their connections. Use the diagram as a foundation or starting point for a conceptual understanding of a solution design system topology, and the product mapping information can be used in physical level of the system topology diagram.

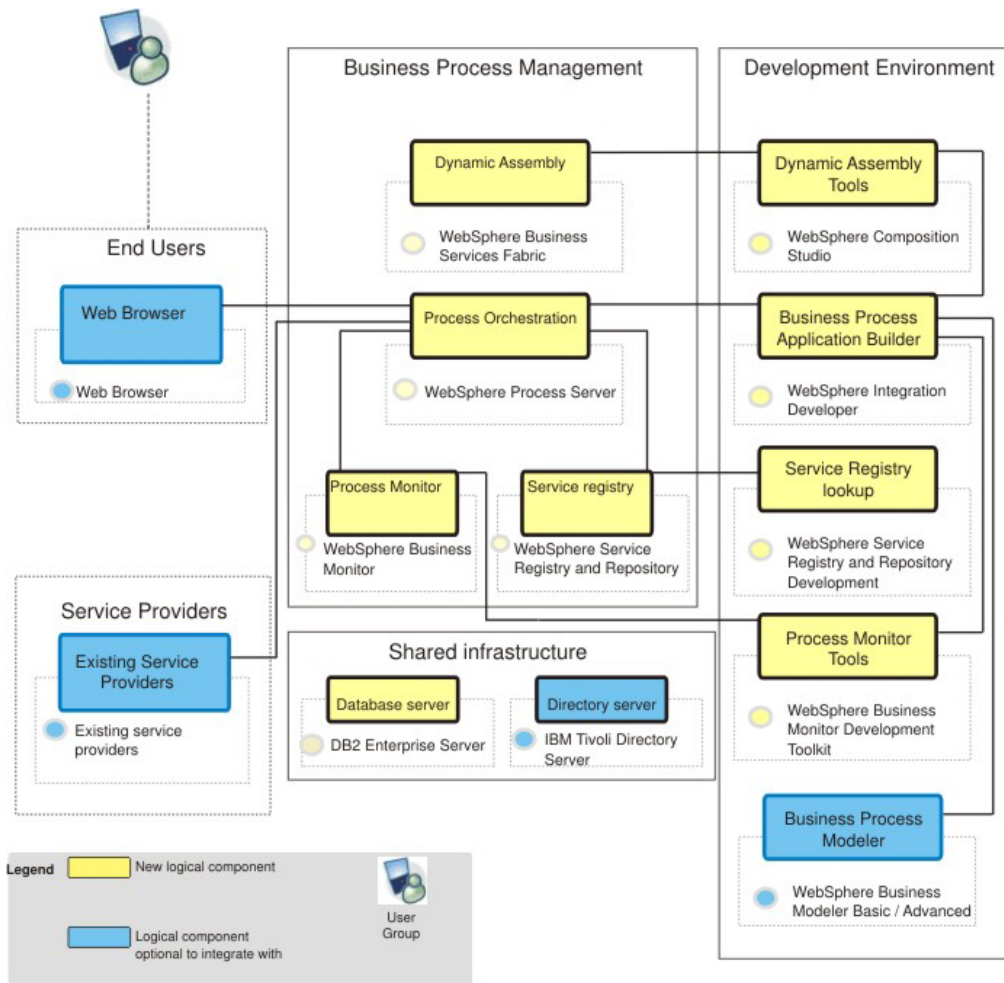

Planning your installation

Installing WebSphere Dynamic Process Edition requires the correct required software, as well as the correct prerequisite software.

Planning information includes a listing of the appropriate software with links to product resources, as well as a description of the system environment that will be installed and the system requirements.

Software requirements

You must have the appropriate software versions available for installation.

The following table lists the installation and the software requirements for the WebSphere Dynamic Process Edition installation.

The **Information resources** column of the table provides links to product information pages for the products that are part of WebSphere Dynamic Process Edition.

Table 1. WebSphere Dynamic Process Edition server runtime products and associated information resources

WebSphere Dynamic Process Edition Server runtime products	Information resources
WebSphere Service Registry and Repository Version 6.2.0.2	WebSphere Service Registry and Repository resources
WebSphere Business Services Fabric Version 6.2	WebSphere Business Services Fabric resources
WebSphere Process Server Version 6.2	WebSphere Process Server resources
WebSphere Application Server Version V6.1.0.21	WebSphere Application Server resources
DB2 Enterprise Server Edition V9.5	DB2 Product Information Center
WebSphere Business Monitor Version 6.2	WebSphere Business Monitor resources

High-level physical topology

The high-level physical topology is represented by a diagram that shows the systems (server runtime and development), operating system, space requirements and software needed for WebSphere Dynamic Process Edition.

It can help you confirm that this is a system topology you are interested in and helps you with high-level planning of resource requirements such as a number of systems.

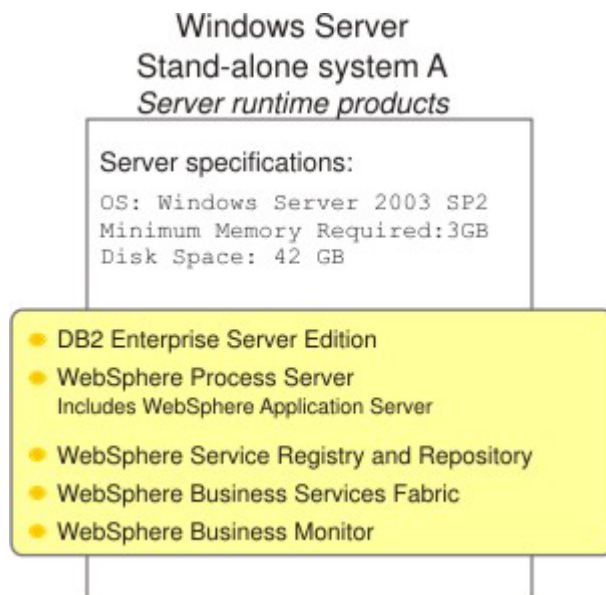

The diagram illustrates the systems, operating systems, and software needed.

The installation instructions for the development tools that are used in conjunction with WebSphere Dynamic Process Edition server runtime products are described in the client installation documentation.

Installation sequence and system specifications

The WebSphere Dynamic Process Edition stand-alone topology consists of several server runtime products.

The information explicitly states the install order that is the organizing principle of the installation documentation.

WebSphere Dynamic Process Edition Server runtime node

The WebSphere Dynamic Process Edition Server runtime node hosts the runtime products and has the following specifications:

- Minimum memory needed: 3 GB
- Disk space: 42 GB
- Installed operating system: Windows Server 2003 Standard Edition, SP2

The server runtime products are installed manually in the following order:

1. DB2 Enterprise Server Edition
2. WebSphere Process Server (WebSphere Application Server installs with WebSphere Process Server)
3. WebSphere Service Registry and Repository
4. WebSphere Business Services Fabric
5. WebSphere Business Monitor

Installing your software

You install the software using the installation wizard in graphical interface mode.

You can obtain the software product files in two ways, from the disks in the product package or by downloading installation images from the Passport Advantage® site, if you are licensed to do so.

This section includes instructions on installing the server runtime products for WebSphere Dynamic Process Edition. It is assumed that you have already installed the prerequisite products.

Install the products in the following sequence:

1. DB2 Enterprise Server Edition
2. WebSphere Process Server
Includes WebSphere Application Server.
3. WebSphere Service Registry and Repository
4. WebSphere Business Services Fabric
5. WebSphere Business Monitor

DB2 Enterprise Server Edition

DB2 Enterprise 9 is the ideal data server for the most demanding workloads.

DB2 Enterprise 9:

- Easily scales to handle high volume transaction processing
- Reduces storage needs by up to 80% using industry unique automatic deep compression capabilities
- Manages performance for mixed workloads according to your priorities
- Reduces risk of unauthorized access with an innovative label based security model
- Maximizes data availability by reducing planned and unplanned downtime

DB2 Enterprise 9 needs to be installed since it is a prerequisite for WebSphere Service Registry and Repository, WebSphere Process Server, WebSphere Business Services Fabric, and WebSphere Business Monitor.

Installing DB2 Enterprise Server Edition 9.5 Fix Pack 2a

You install the software using the installation wizard. You can obtain the DB2 Enterprise Server Edition 9.5 product files in two ways, from the disks in the product package or by downloading installation images from the Passport Advantage® site, if you are licensed to do so.

You have obtained the product files.

Fix Pack 2 is obtained the IBM Support page Recommended Fixes link.

The screen captures are included to make it easier to follow the step instructions.

The step instructions are included to provide the specific task you need to perform and any information needed to perform the task (such as directory locations, parameters to enter, etc.)

Hints and tips are included to assist with difficult steps.

1. Launch setup.exe.
2. From the Welcome to DB2 Version 9.5 Fix Pack 2 page, click **Install a Product**.

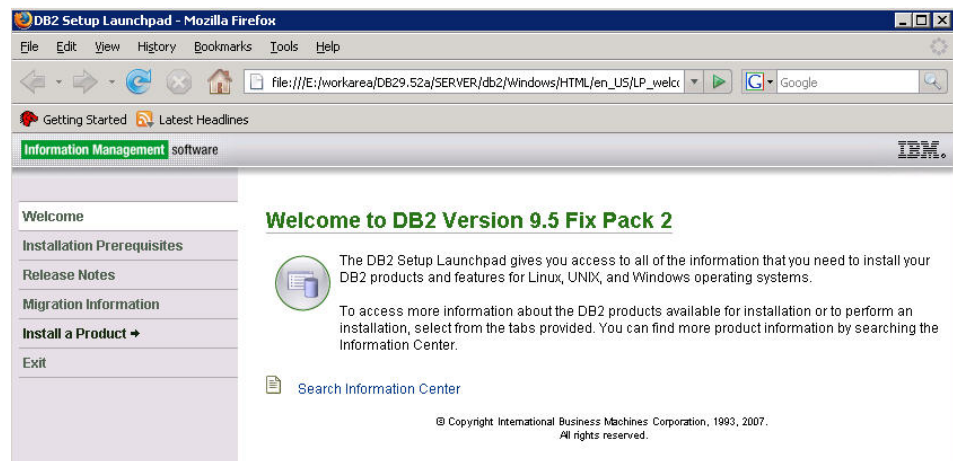

3. From the Install a Product page, click **Install New**.

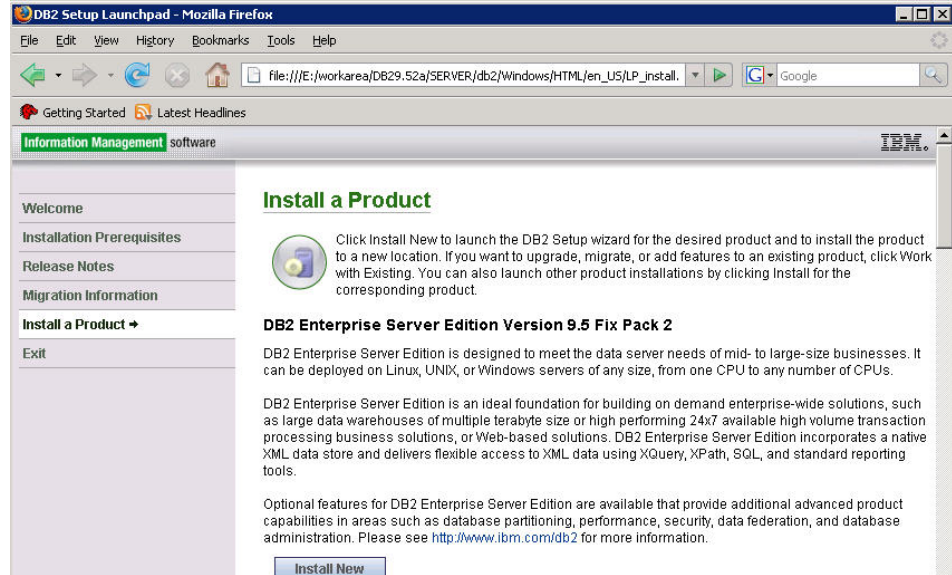

4. From the DB2 Setup Wizard page, click **Next**.

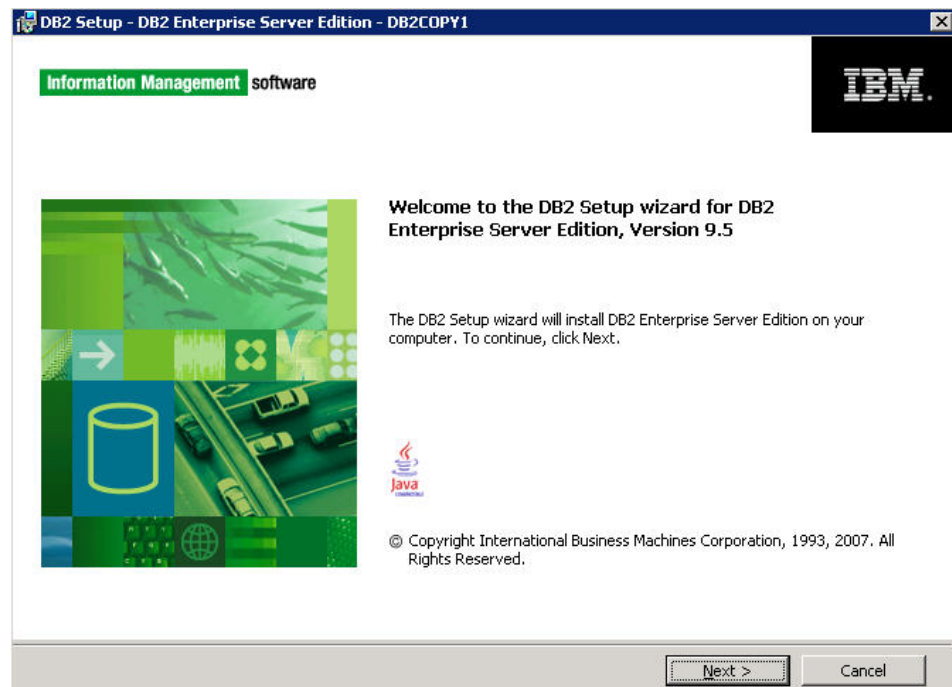

5. From the Software License Agreement page, accept the license agreement and click **Next**.

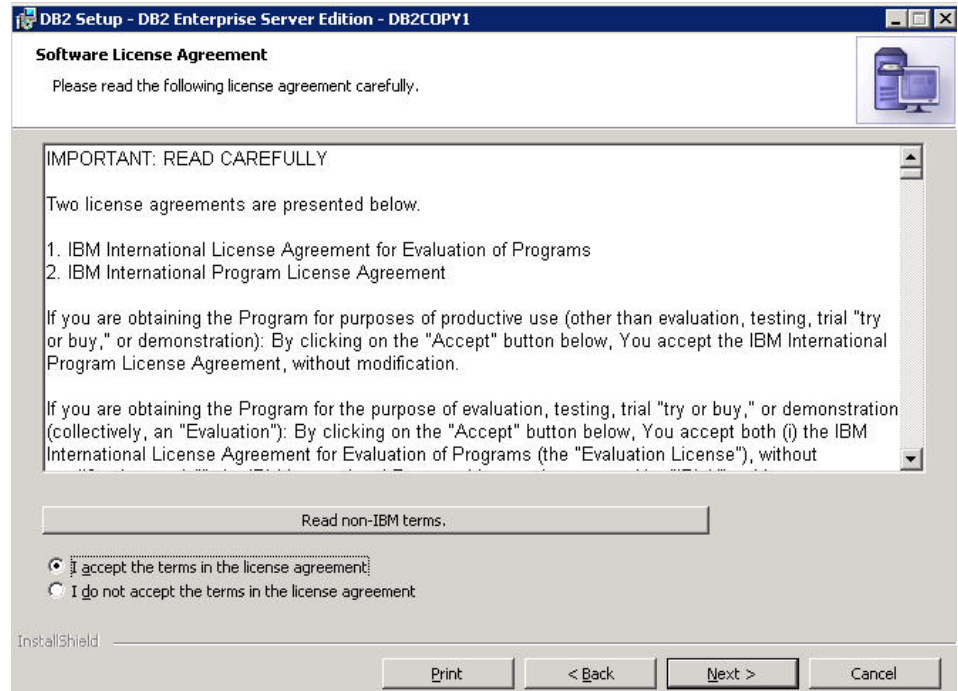

6. From the Select the installation type page, select **Typical**.

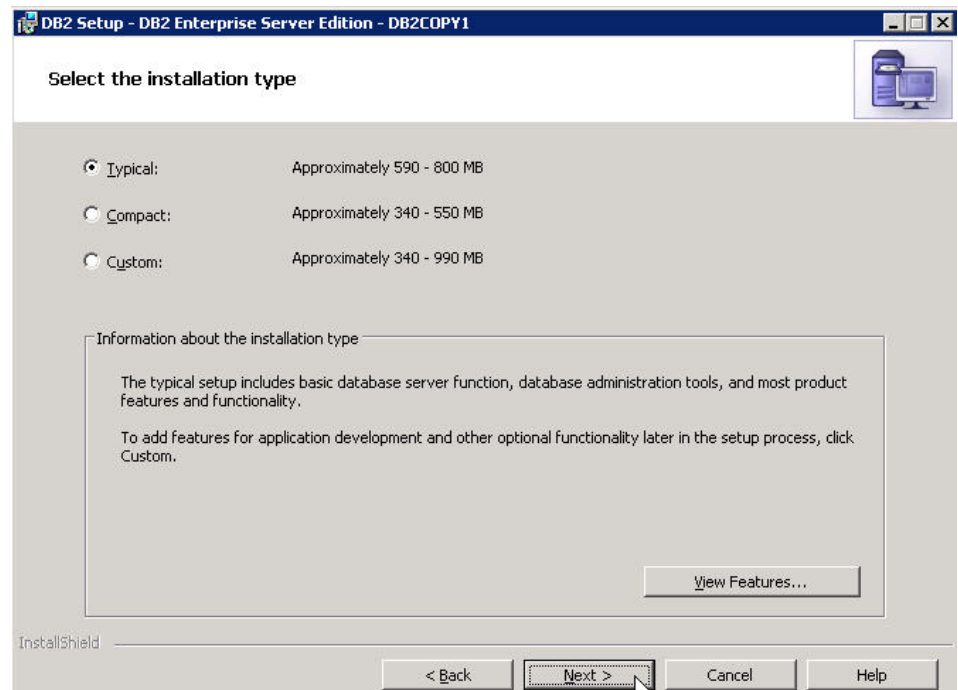

7. From the Select the installation, response file creation, or both page, select **Install DB2 Enterprise Server Edition on this computer and save my settings in a response file** and click Next.

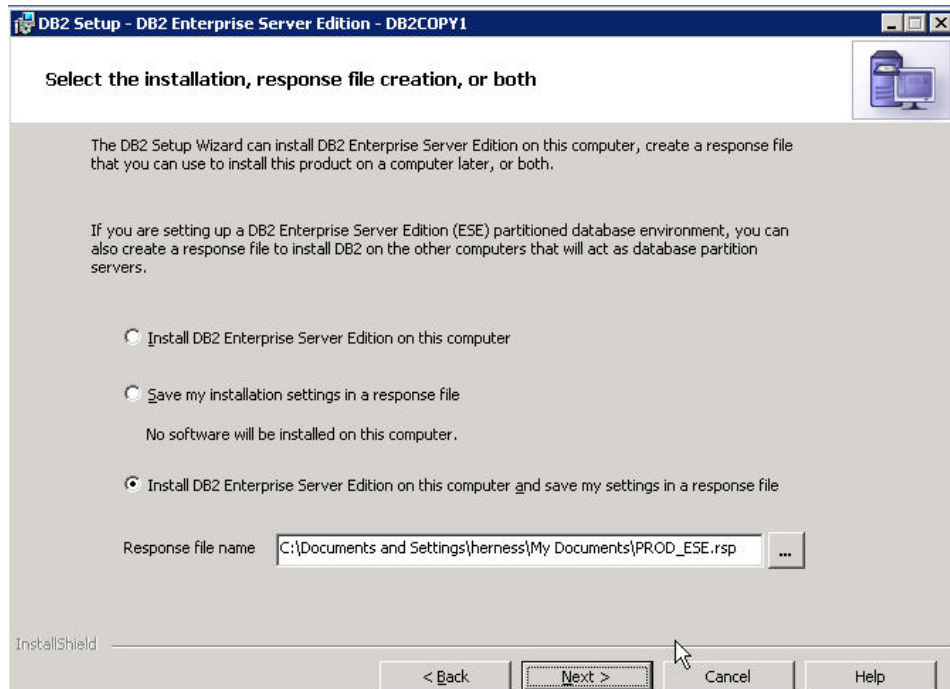

8. From the Select the installation folder page, select the directory and click Next.

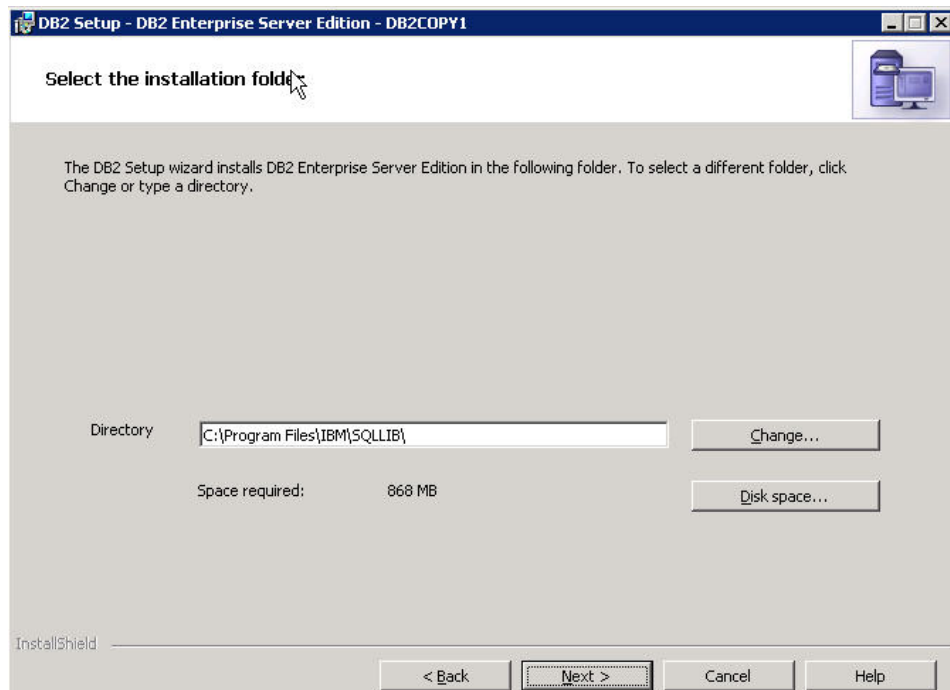

9. From the Set user information for the DB2 Administration Server page, enter a User name and Password and click Next.

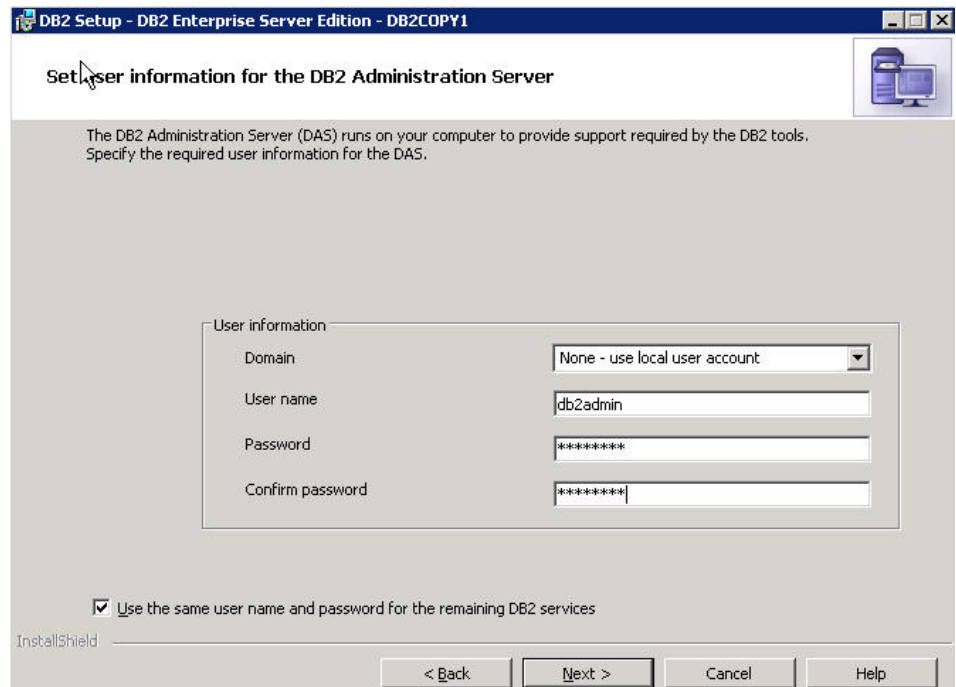

10. From the Configure DB2 instances page, select DB2 and click Next.

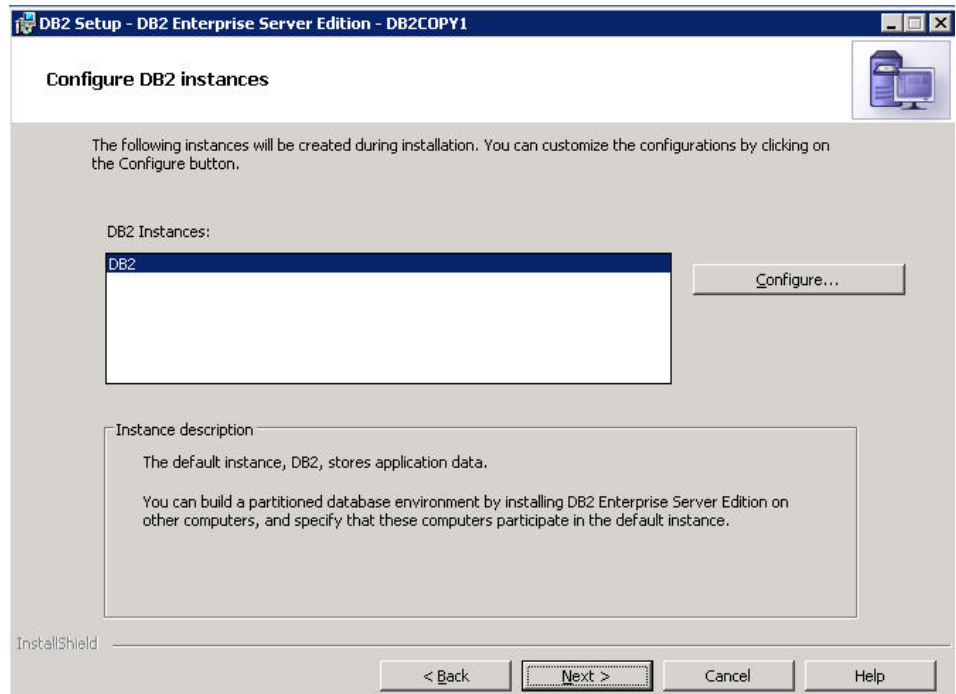

11. From the Prepare the DB2 tools catalog page select Next.

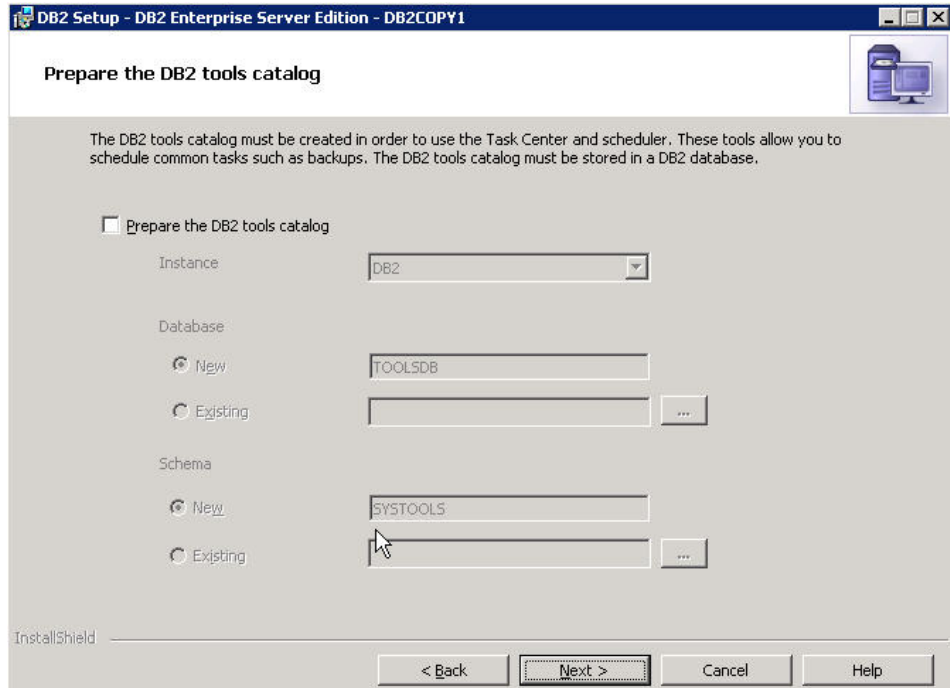

12. From the Set up notifications page, deselect the checkbox **Set up your DB2 server to send notifications** and click **Next**.

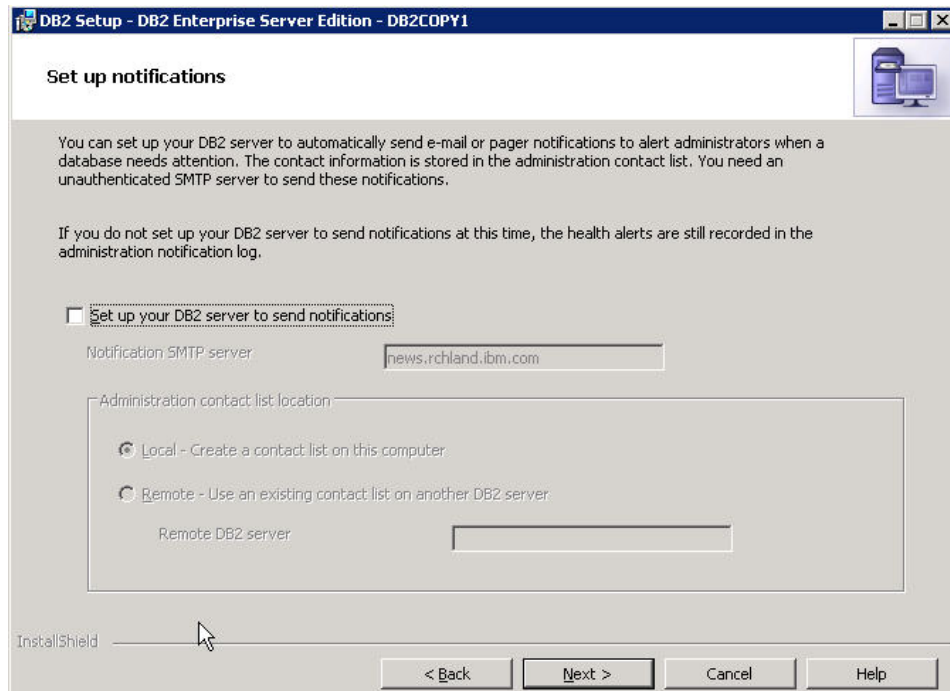

13. From the Enable operating system security for DB2 objects page, click **Next**.

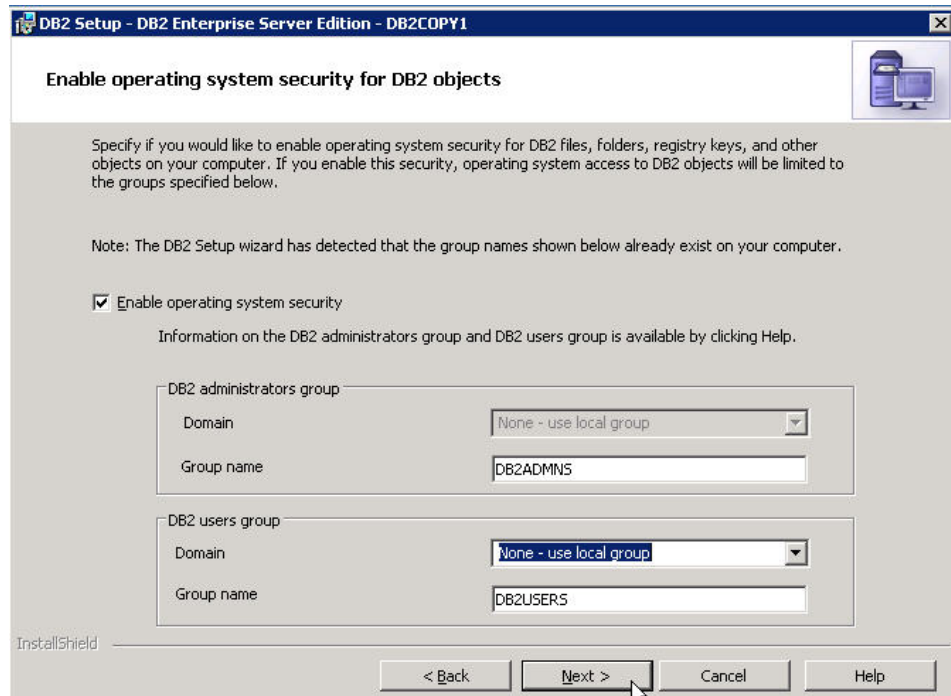

14. From the Warning that displays, click **OK**.

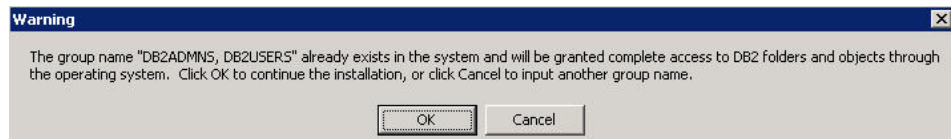

15. From the Start copying files and create response file page, click **Finish**.

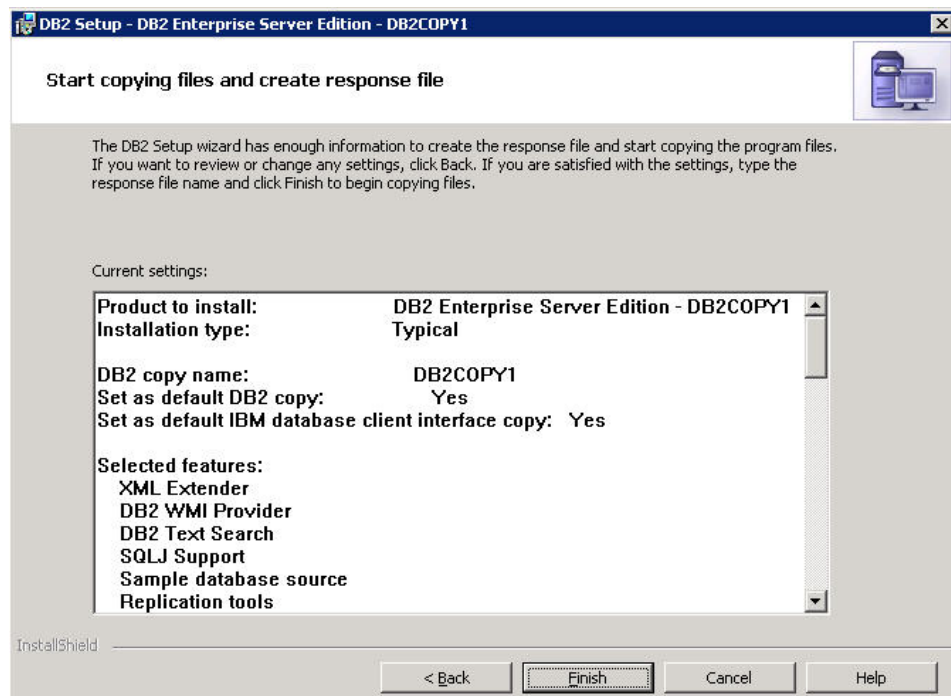

16. From the Setup is complete page, click **Next**.

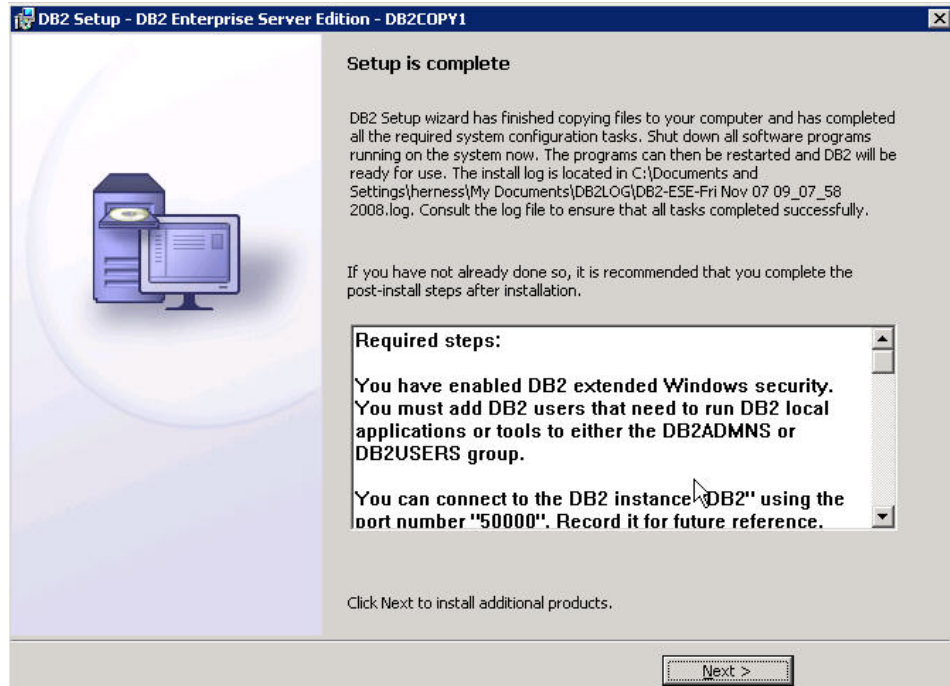

17. From the Install additional products page, click **Finish**.

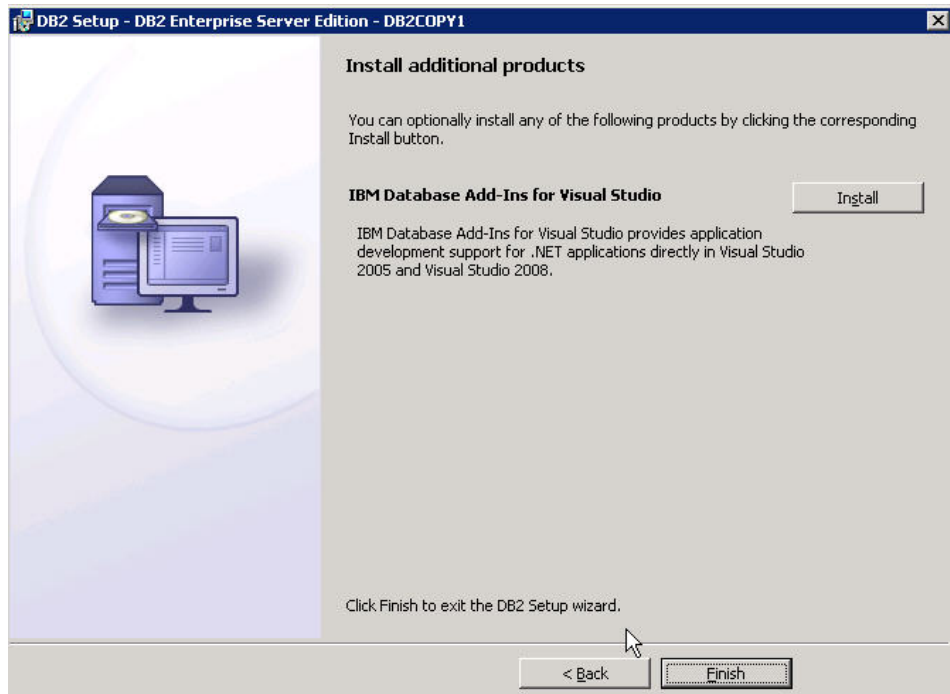

18. From the DB2 First Steps prompt page, select **Do not create profile**.



19. From the First steps welcome page, click Exit.

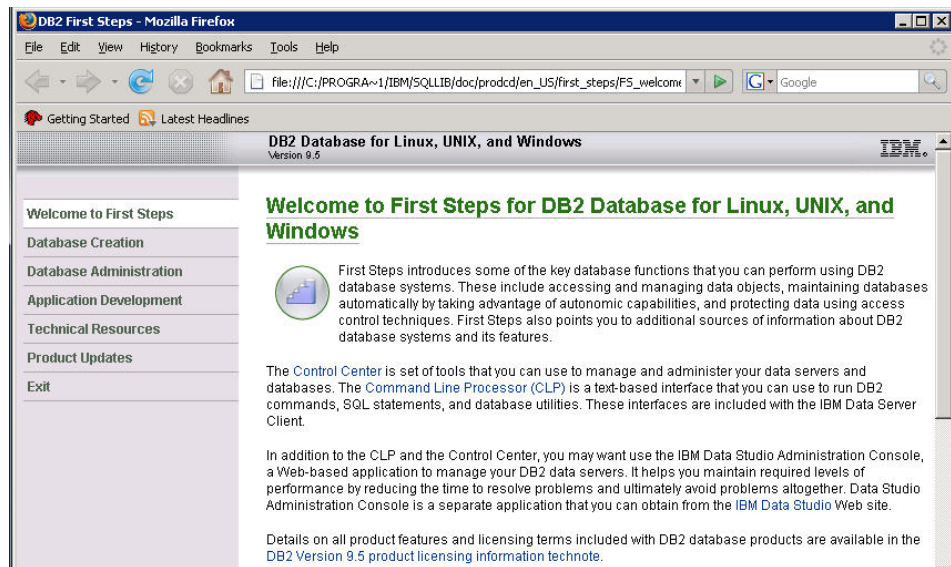

20. Open a DB2 Command prompt.



21. Run the command db2stop/db2start.



Now you can verify the DB2 installation.

Verifying the installation of DB2 Enterprise Server Edition 9.5 Fix Pack 2a

Verify the installation by checking settings and behavior to ensure the software is running.

Verification step instructions provides quick understanding of what to check to make sure the software is running properly.

1. Make sure that DB2 9.5.2 is installed by typing **db2level** in a Windows command prompt:

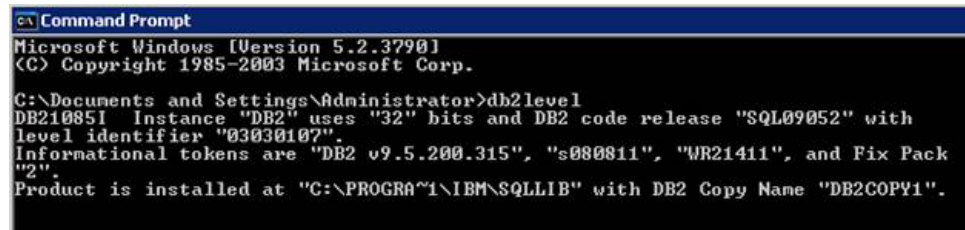

```
Command Prompt
Microsoft Windows [Version 5.2.3790]
(C) Copyright 1985-2003 Microsoft Corp.

C:\Documents and Settings\Administrator>db2level
DB21085I  Instance "DB2" uses "32" bits and DB2 code release "SQL09052" with
level identifier "03030107".
Informational tokens are "DB2 v9.5.200.315", "s080811", "WR21411", and Fix Pack
"2".
Product is installed at "C:\PROGRAM~1\IBM\SQLLIB" with DB2 Copy Name "DB2COPY1".
```

2. From the Start menu, open the DB2 control center.
3. The DB2 Control Center should display:

Now you are ready to install WebSphere Process Server.

WebSphere Process Server

WebSphere Process Server is required prerequisite software for WebSphere Business Services Fabric.

WebSphere Process Server is a high-performance business engine to help form processes that meet your business goals.

Built on open standards, it deploys and executes processes that orchestrate services (people, information, systems, and trading partners) within your service-oriented architecture (SOA) or non-SOA infrastructure.

WebSphere Process Server:

- Extends the value of core applications and databases by centralizing business processes and sharing them across the enterprise, enabling businesses to maximize resources and increase ROI
- Helps cut costs by enabling flexible business processes with reusable assets, reducing the need to hard-code changes across multiple applications when making changes to existing processes or creating new ones
- Ensures compliance with regulations and internal requirements by that business operations run precisely as documented
- Ensures process integrity to accommodate transaction intensive processes, while providing the scalability, reliability and flexibility needed for future business needs Strong support for human workflow and enables rapid process changes, providing business agility and enabling you to leverage resources efficiently.

Installing WebSphere Process Server 6.2

You install the software using the installation wizard. You can obtain the WebSphere Process Server 6.2 product files in two ways, from the disks in the

product package or by downloading installation images from the Passport Advantage® site, if you are licensed to do so.

This task describes how to install WebSphere Process Server.

The screen captures are included to make it easier to follow the step instructions.

The step instructions are included to provide the specific task you need to perform and any information needed to perform the task (such as directory locations, parameters to enter, etc.)

1. Run the launchpad.exe.
2. From the WebSphere Process Server Launch pad page, select **IBM WebSphere Process Server installation**.

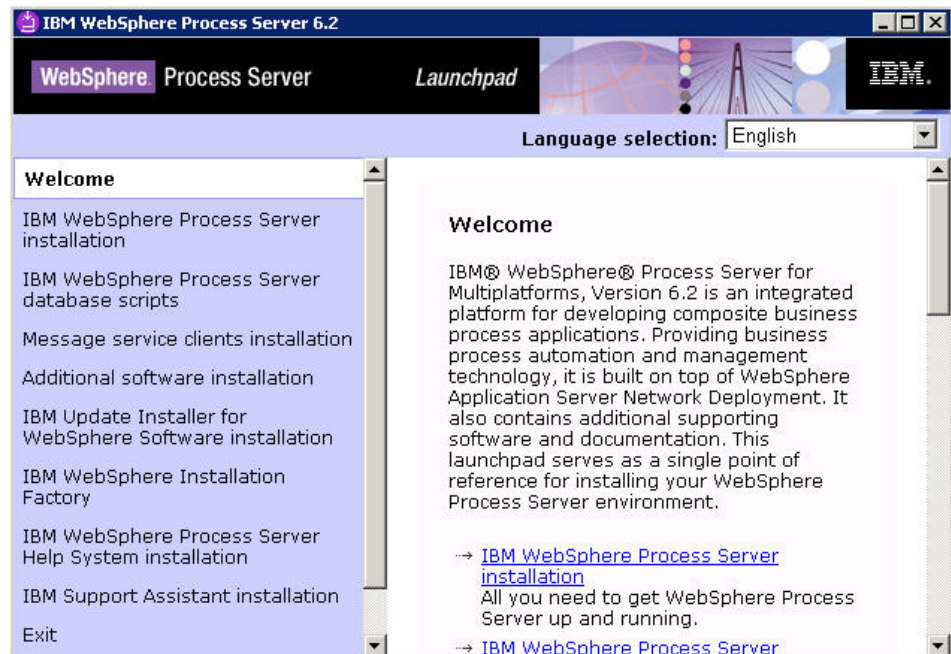

3. Select **Launch the Installation wizard for WebSphere Process Server for Multiplatforms**.

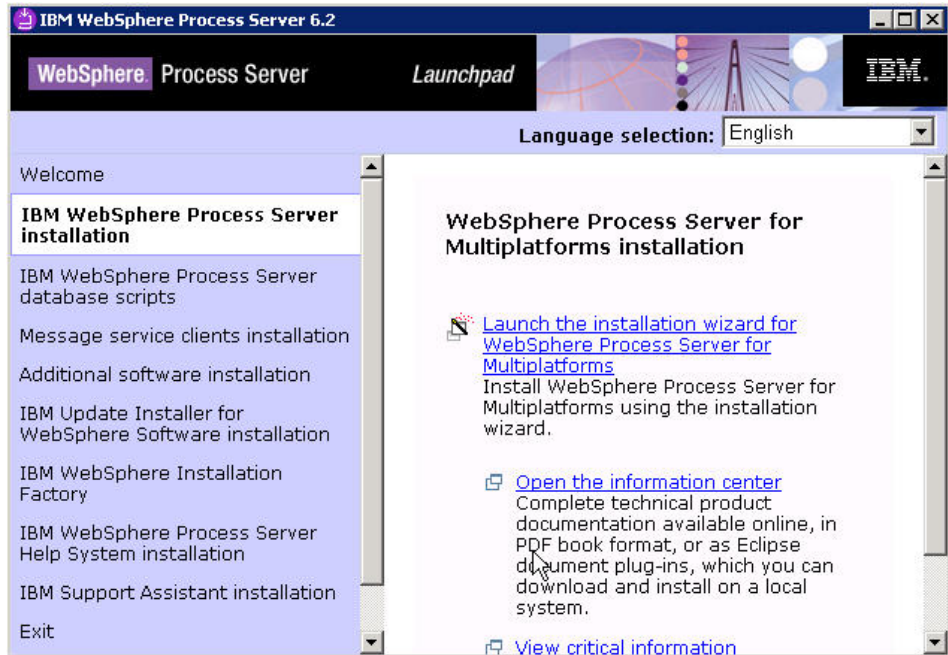

4. From the Welcome to the WebSphere Process Server Installation wizard page, click Next.

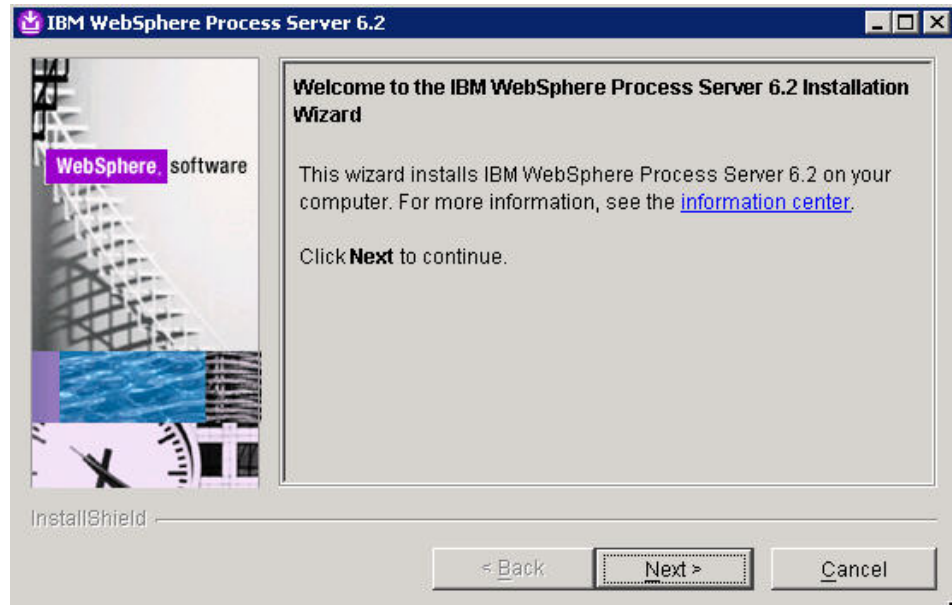

5. From the Software license agreement page, accept the terms and click Next.

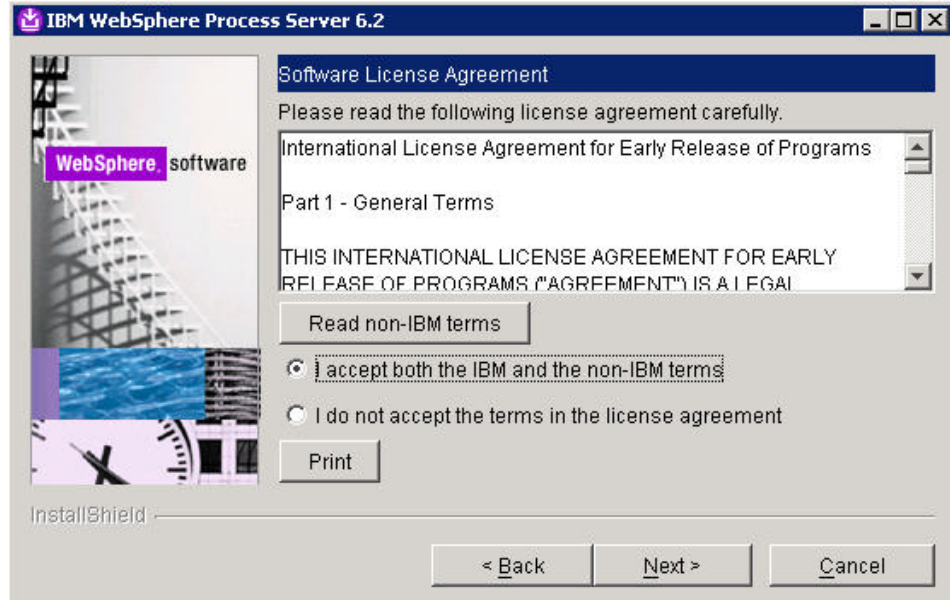

6. From the System Prerequisites check page, click Next.

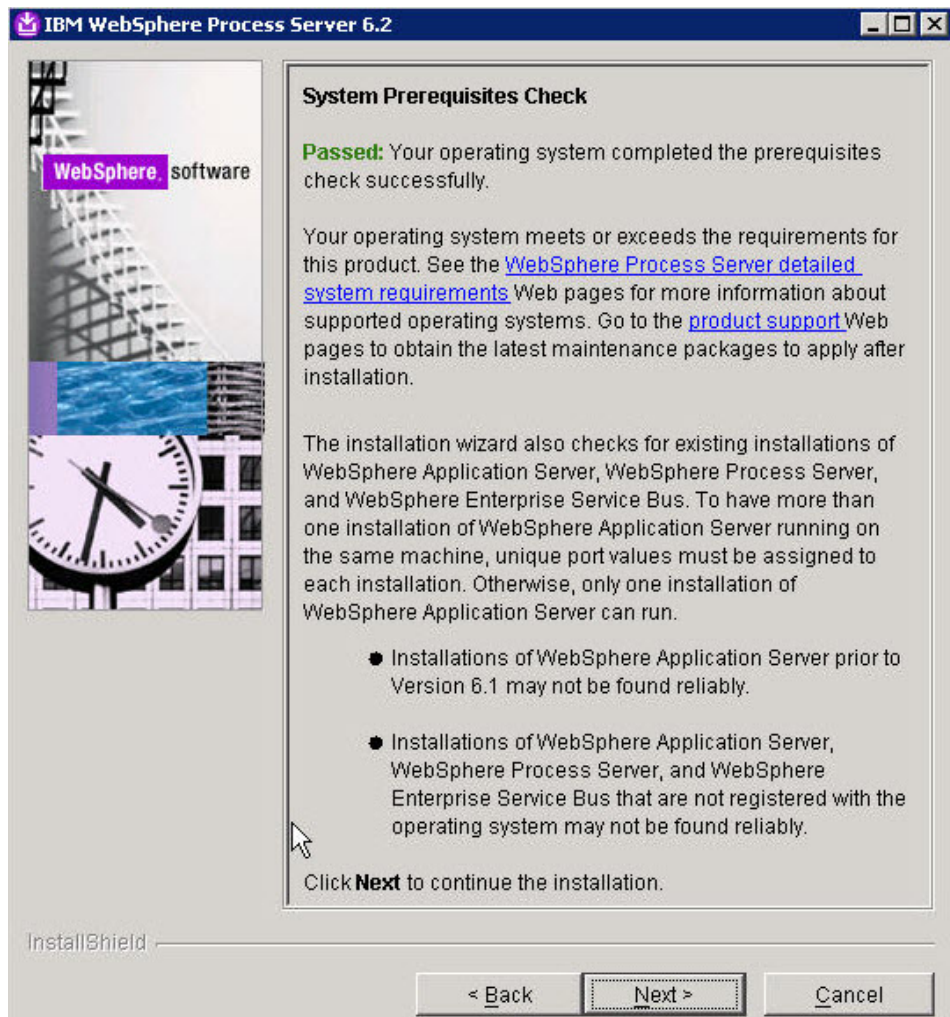

- From the WebSphere Process Server Installation Type Selection page, select **Typical installation** and click **Next**.

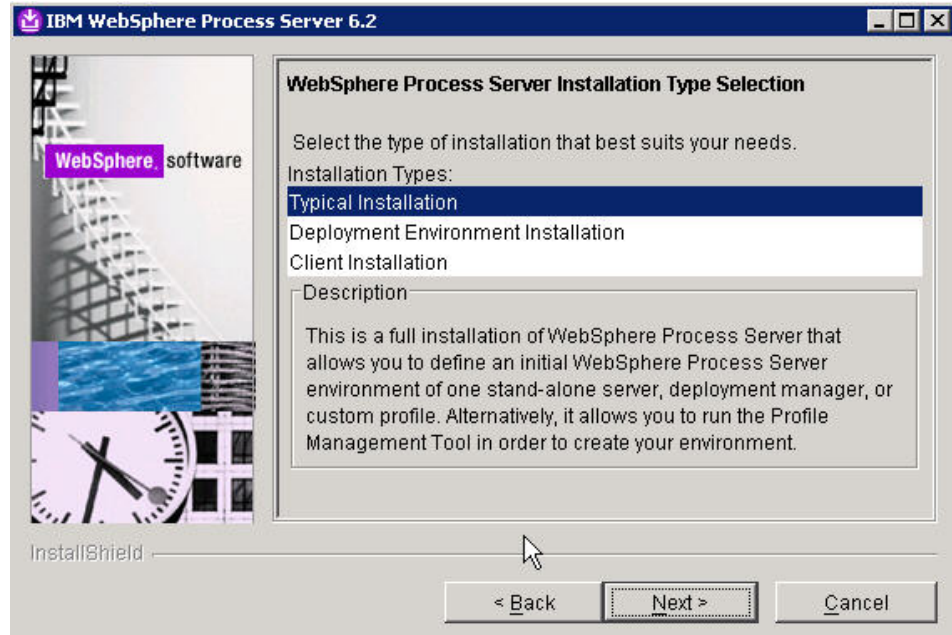

- From the Features Selection page, click **Next**.

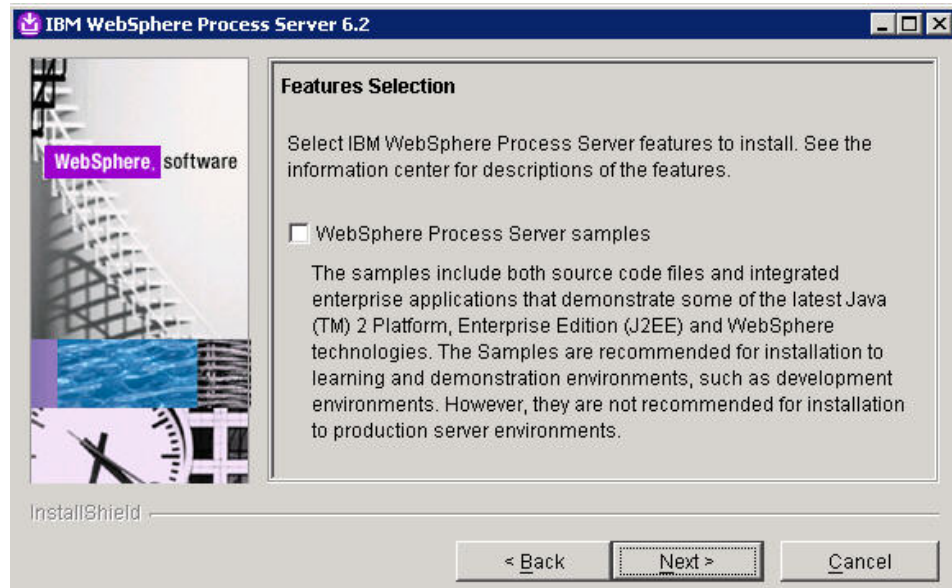

- From the WebSphere Process Server product location directory page, accept the default directory into which WebSphere Process Server will be installed, or browse to a directory of your choice and then click **Next**.

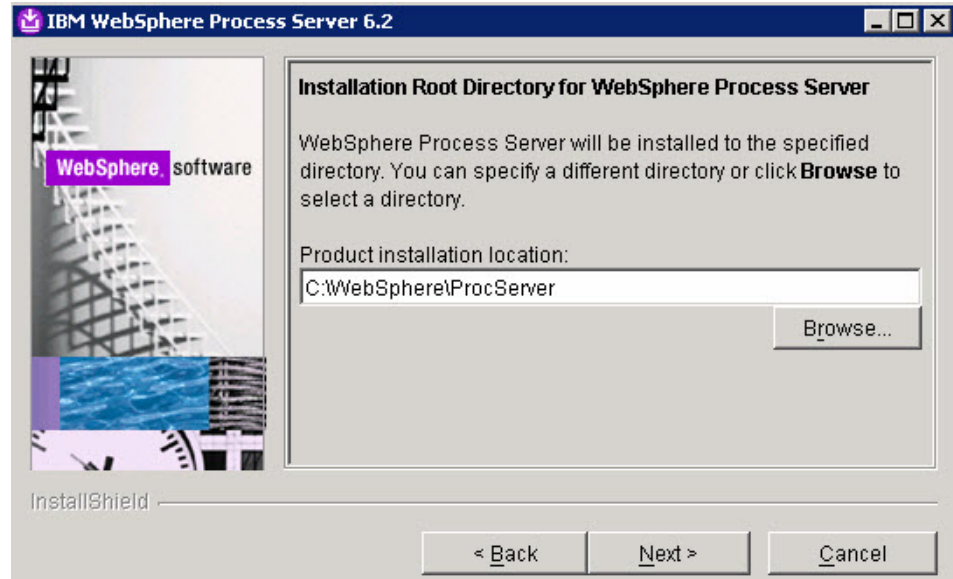

- From the WebSphere Process Server Environments page, select **None** and click **Next**.

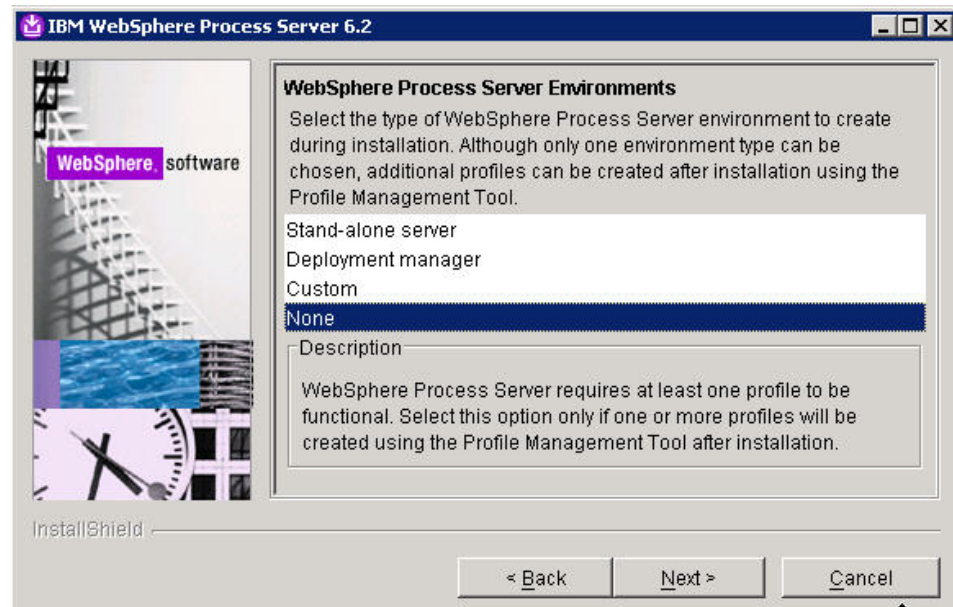

- From Warning dialog, select **Yes**.

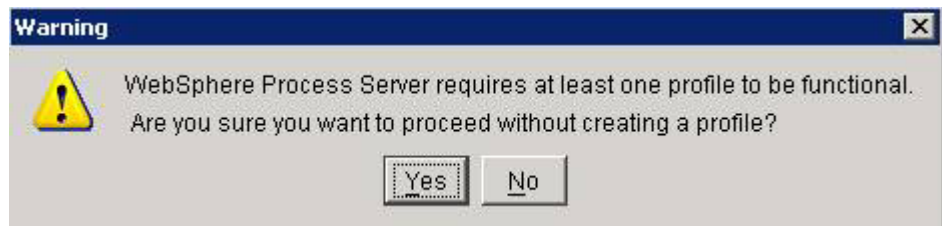

- From the Installation Summary page review the information on what products will be installed and click **Next**.

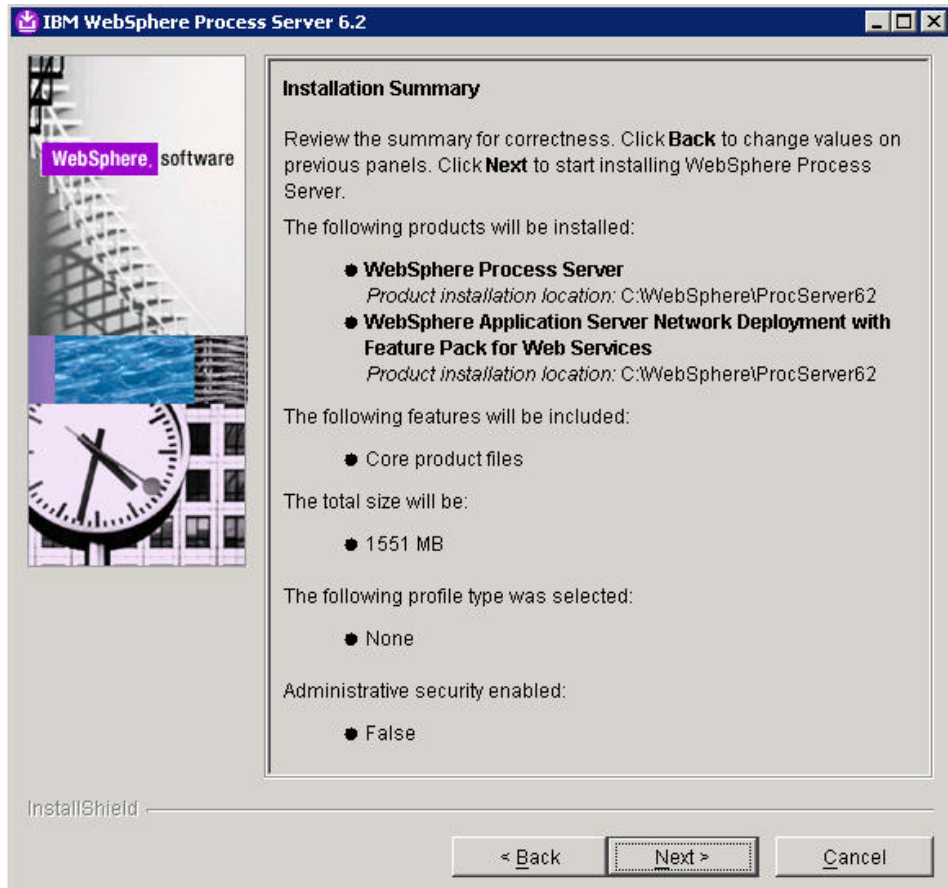

13. From the Installation Results page, make sure the option for **Creating a new WebSphere Process Server profile using the Profile Management Tool** is checked and click **Finish**.

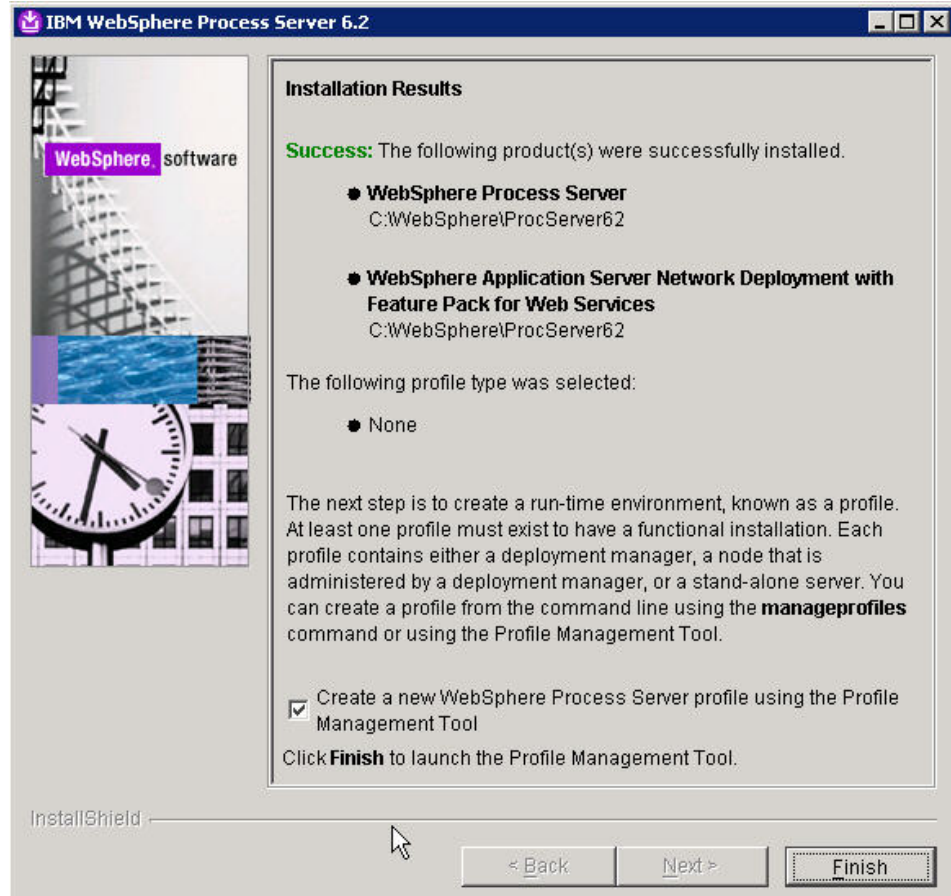

14. From the Profile Management Welcome page, read the information on Profiles and select **Next**.

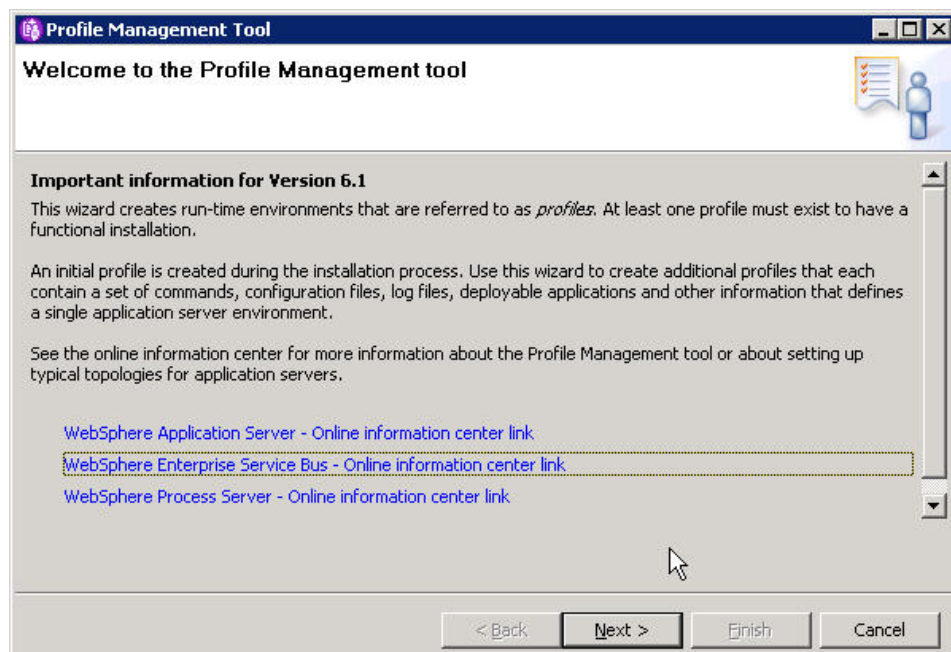

15. From the Environment Selection page, select **WebSphere Process Server** as your environment and click **Next**.

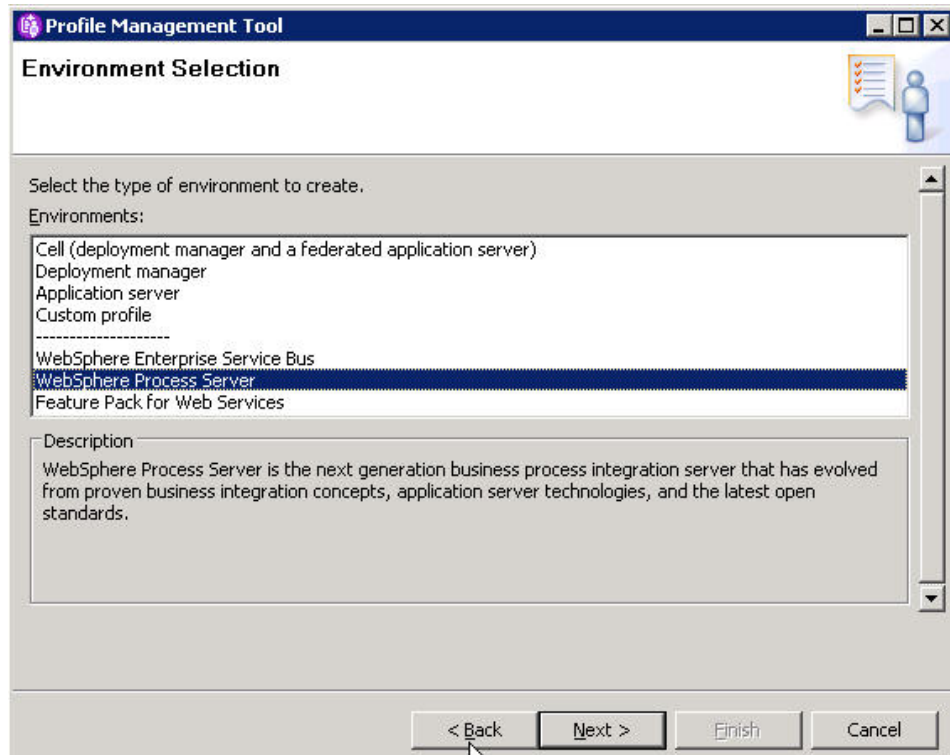

16. From the Profile Type Selection page, select **Stand-alone process server profile** and click **Next**.

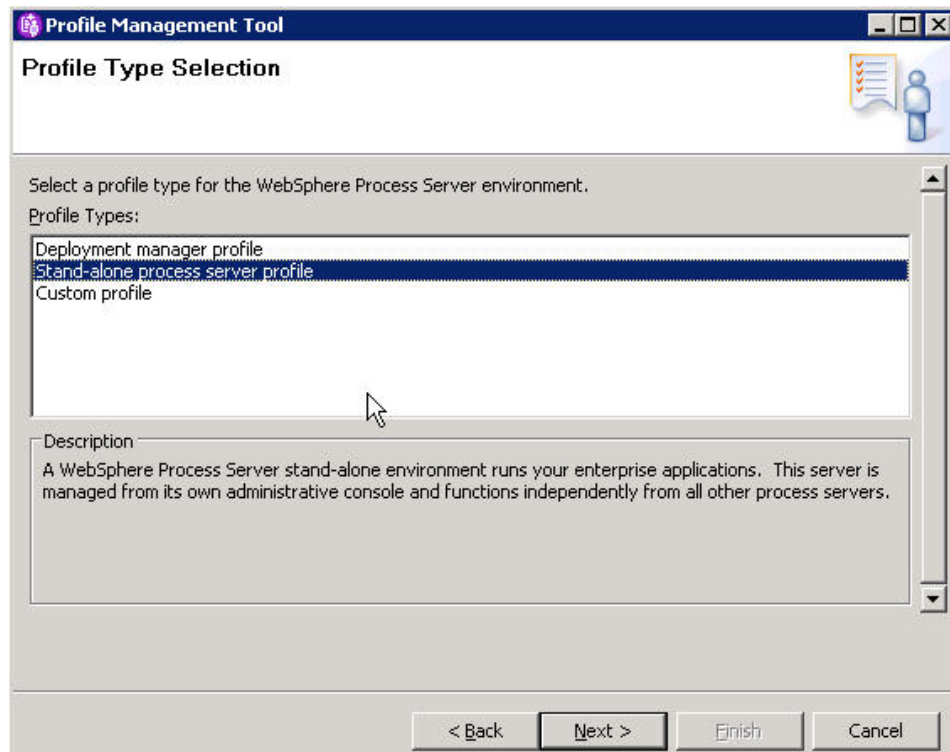

17. From the Profile Creation Options page, select the option for **Advanced profile creation** and click **Next**.

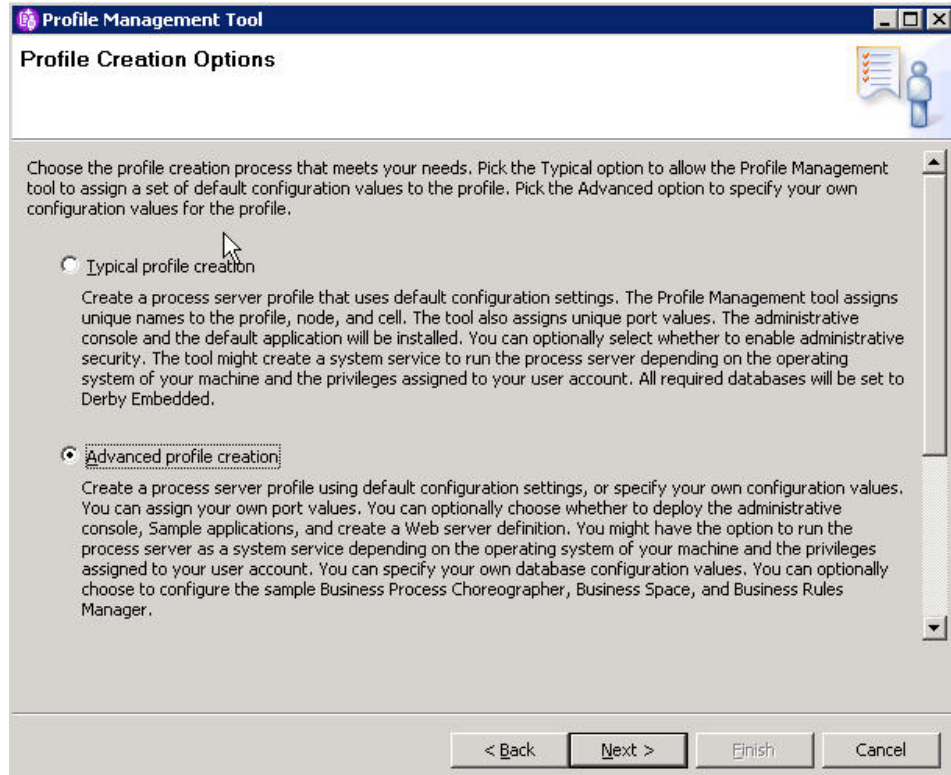

18. From the Optional Application Deployment page, check the check boxes for **Deploy the administrative console** and **Deploy the default application** and then click **Next**.

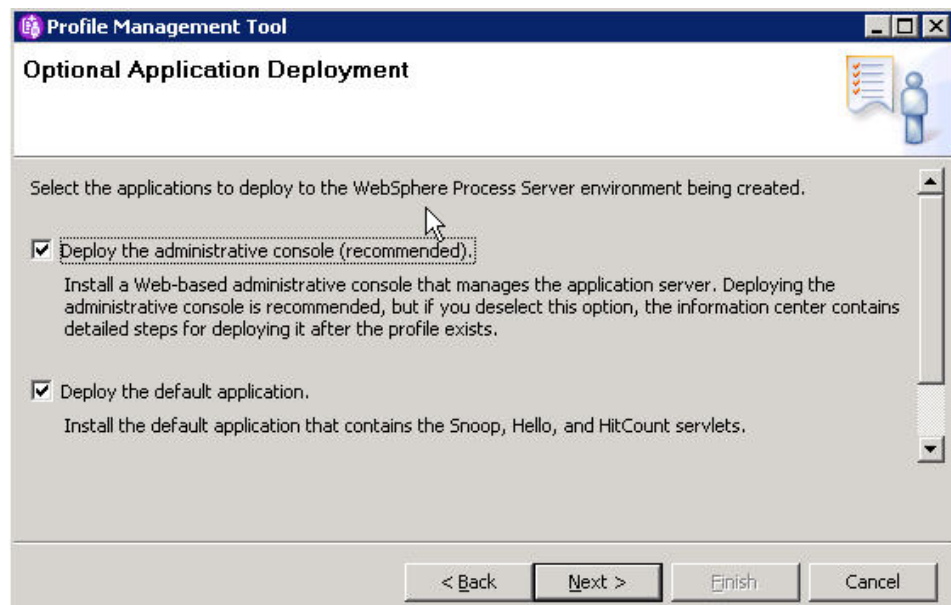

19. From the Profile Name and Location page, enter a name in the Profile name field, choose the directory into which you will install the profile and click **Next**.

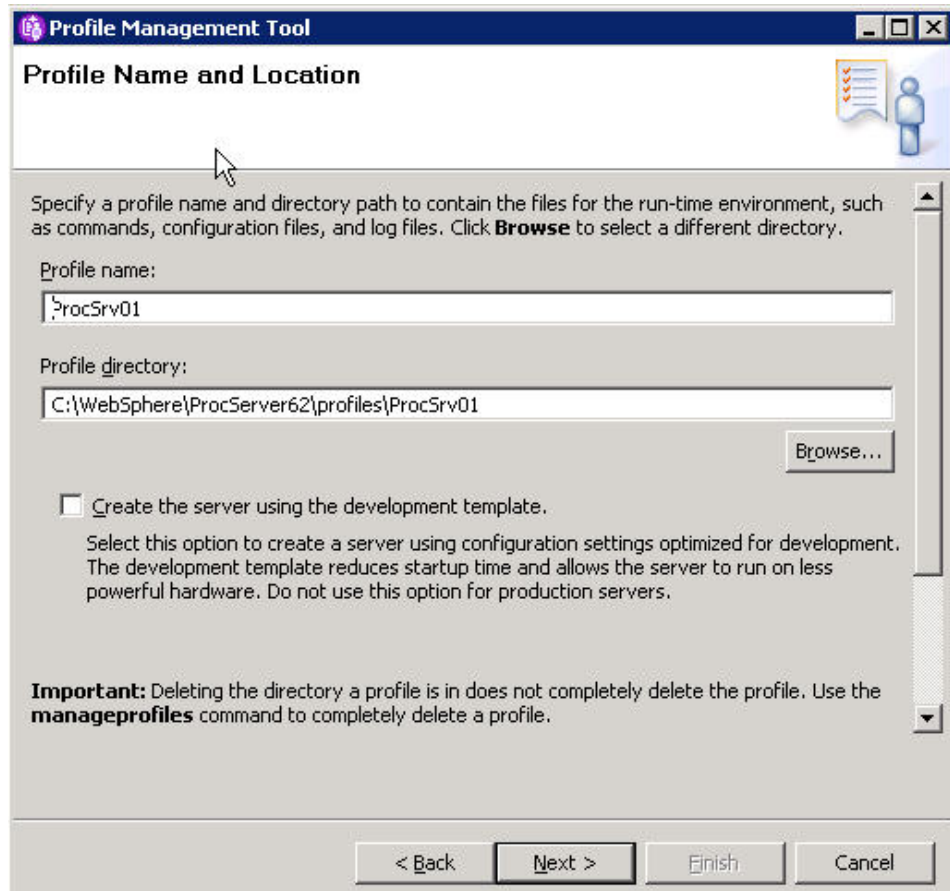

20. From the Node, Host and Cell Names page, enter name values for Node, Host and Cells and click **Next**.

The screenshot shows a window titled "Profile Management Tool" with a sub-header "Node, Host, and Cell Names". The main instruction is "Specify a node name, a host name, and a cell name for this profile." There are three input fields: "Node name:" containing "wps120Node01", "Host name:" containing "wps120.rchland.ibm.com", and "Cell name:" containing "wps120Node01Cell". Below the fields are three explanatory paragraphs: "Node name:" (used for administration, must be unique), "Host name:" (DNS name or IP address), and "Cell name:" (logical name for the group of nodes). A link for "Online information center" is provided. At the bottom are buttons for "< Back", "Next >", "Finish", and "Cancel".

Specify a node name, a host name, and a cell name for this profile.

Node name:
wps120Node01

Host name:
wps120.rchland.ibm.com

Cell name:
wps120Node01Cell

Node name: A node name is used for administration. If the node is federated, the name must be unique within the cell.

Host name: A host name is the domain name system (DNS) name (short or long) or the IP address of this computer.

Cell name: A cell name is a logical name for the group of nodes administered by this deployment manager.

For more information about profile naming and augmentation considerations, see the online information center.
[Online information center link](#)

< Back Next > Finish Cancel

21. From the Administrative Security page, enter a User name and Password and click Next.

The screenshot shows a window titled "Profile Management Tool" with a sub-header "Administrative Security". The window contains the following elements:

- A title bar with standard window controls (minimize, maximize, close).
- A header area with the text "Administrative Security" and a small icon of a person with a checklist.
- A main text area with the following text: "Choose whether to enable administrative security. To enable security, supply a user name and password for logging into administrative tools. This administrative user is created in a repository with the process server. After profile creation finishes, you can add more users, groups, or external repositories."
- A checkbox labeled "Enable administrative security" which is checked.
- Three text input fields:
 - "User name:" with the text "primaryAdmin" entered.
 - "Password:" with seven dots representing a masked password.
 - "Confirm password:" with seven dots representing a masked password.
- A link: "See the information center for more information about administrative security." followed by "[Online information center link](#)".
- A footer area with four buttons: "< Back", "Next >", "Finish", and "Cancel".

22. From the Port Values Assignment page, click **Next**.

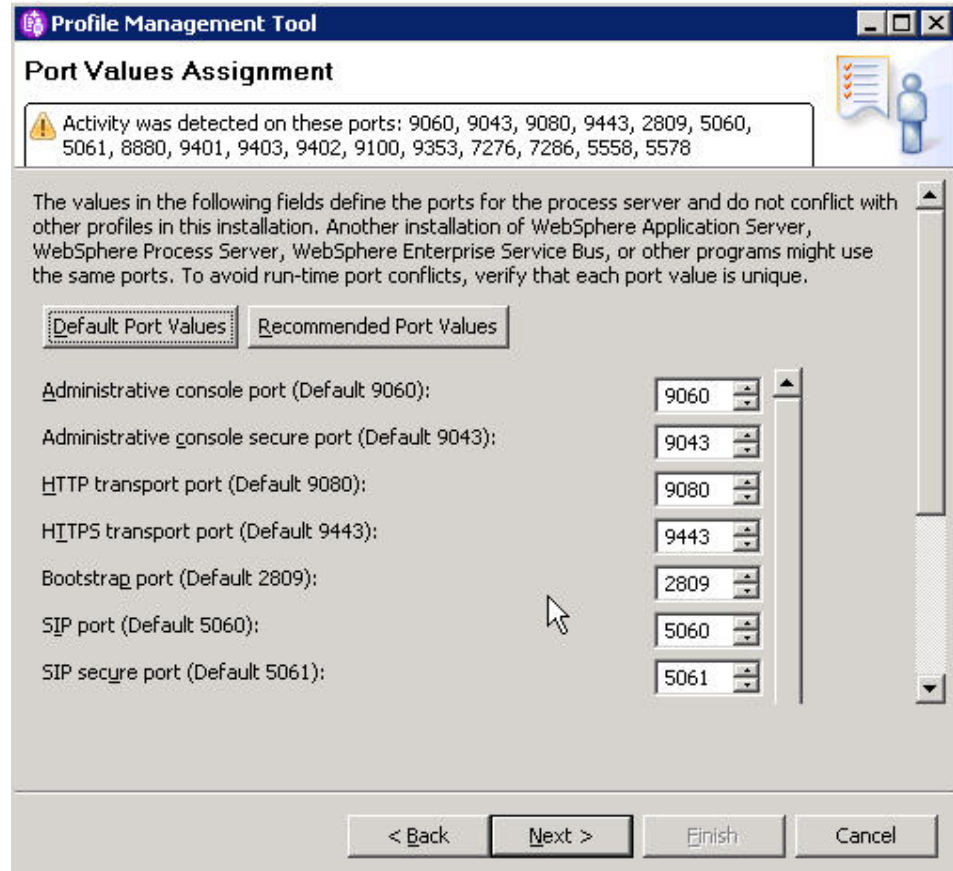

23. From the Windows Service Definition page, deselect the **Run the application server process as a Windows service** checkbox and click **Next**.

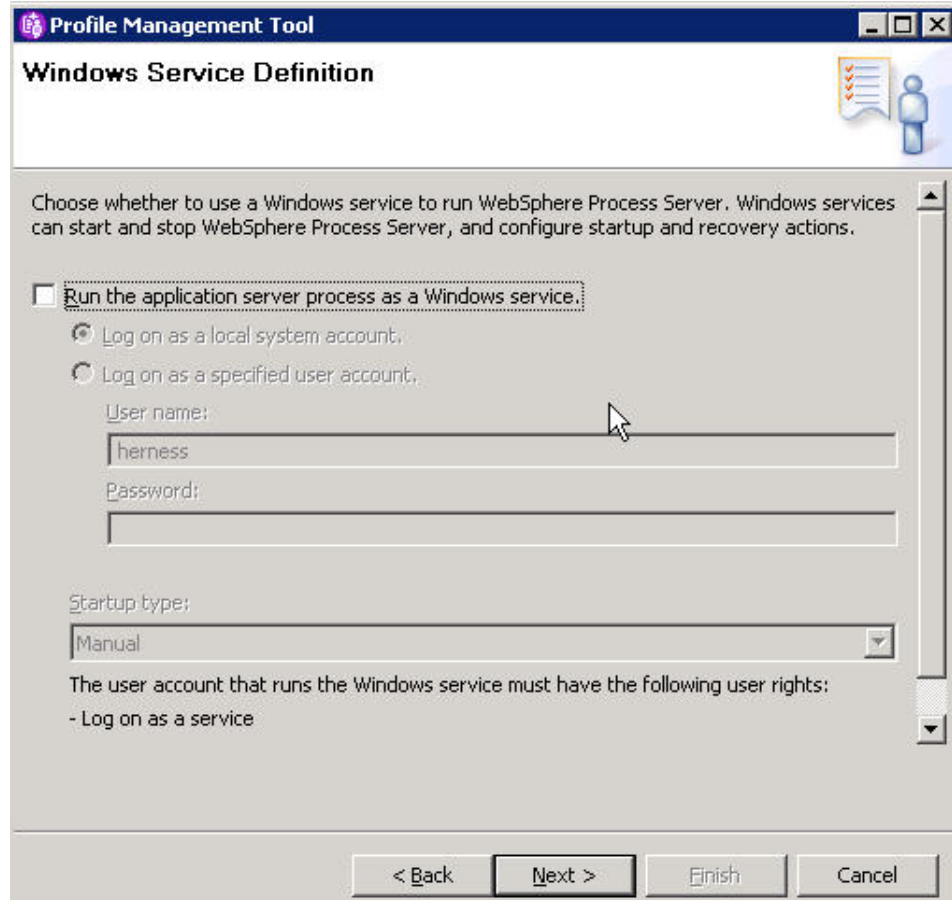

24. From the Web Server Definition page, deselect the **Create a Web server definition** checkbox and click **Next**.

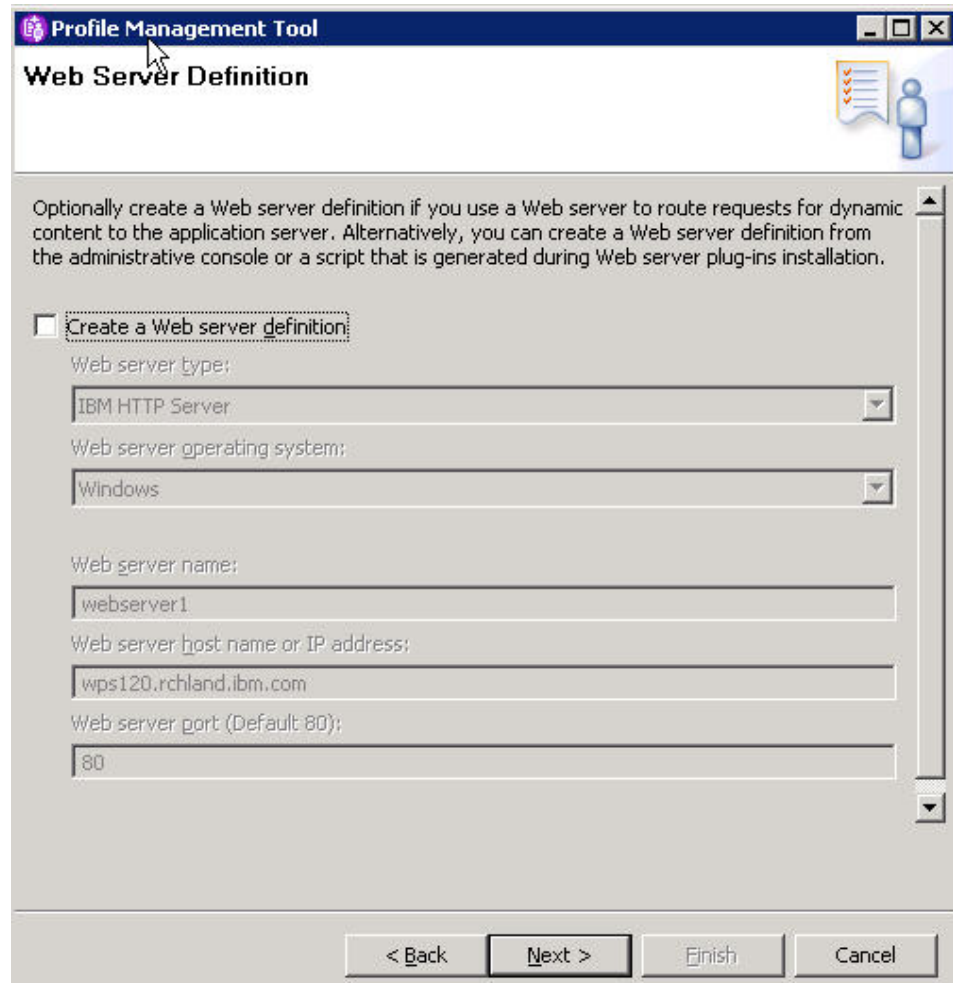

25. From the Business Process Choreographer Configuration page, uncheck **Configure a sample Business Process Choreographer** and click **Next**.

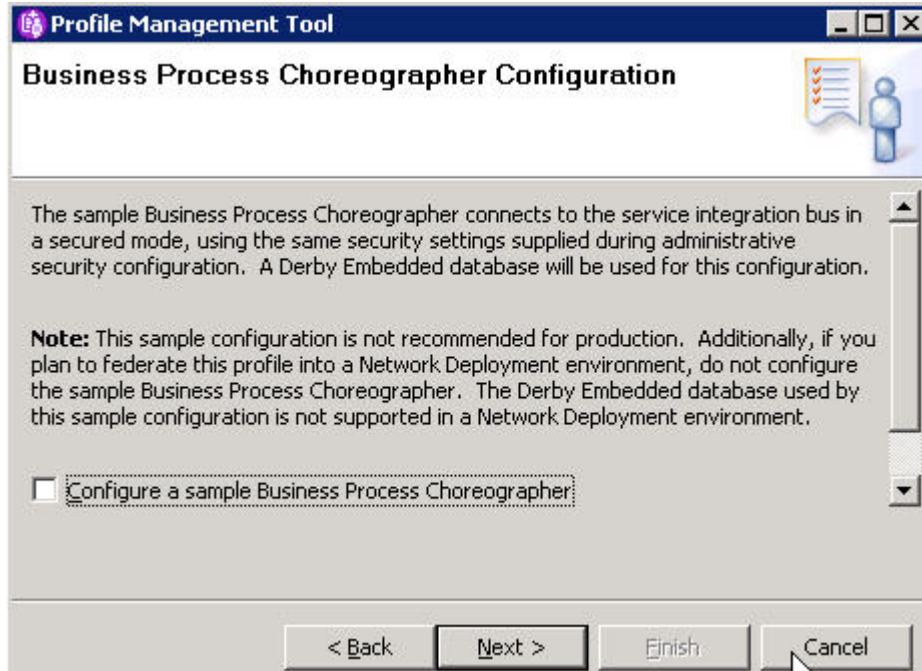

26. From the Business Space Configuration page, check Configure Business Space and select Next.

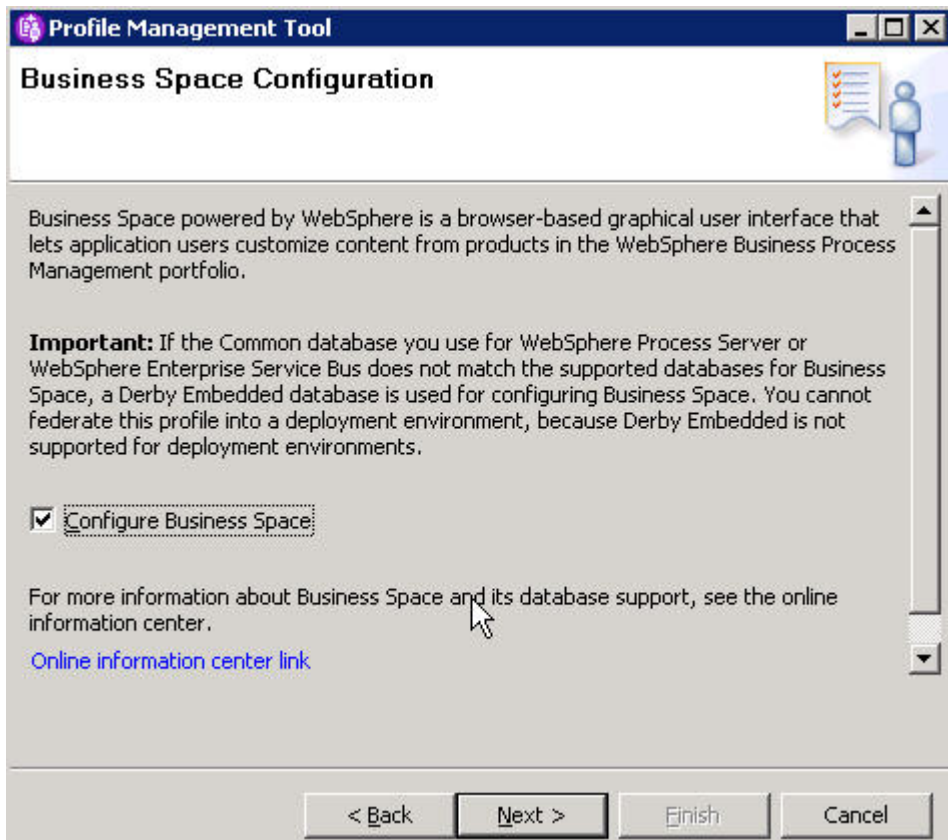

27. From the Business Rules Manager Configuration page, check **Configure the Business Rules Manager** and click Next.

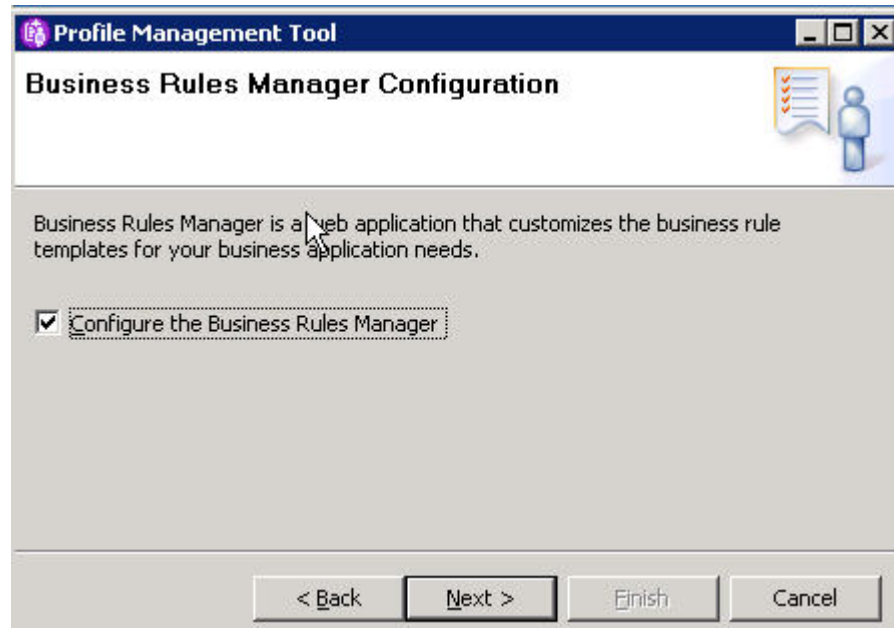

28. From the Database Configuration page, select **DB2 Universal**, check **Use this database for Messaging Engines (MEs)** and click **Next**.

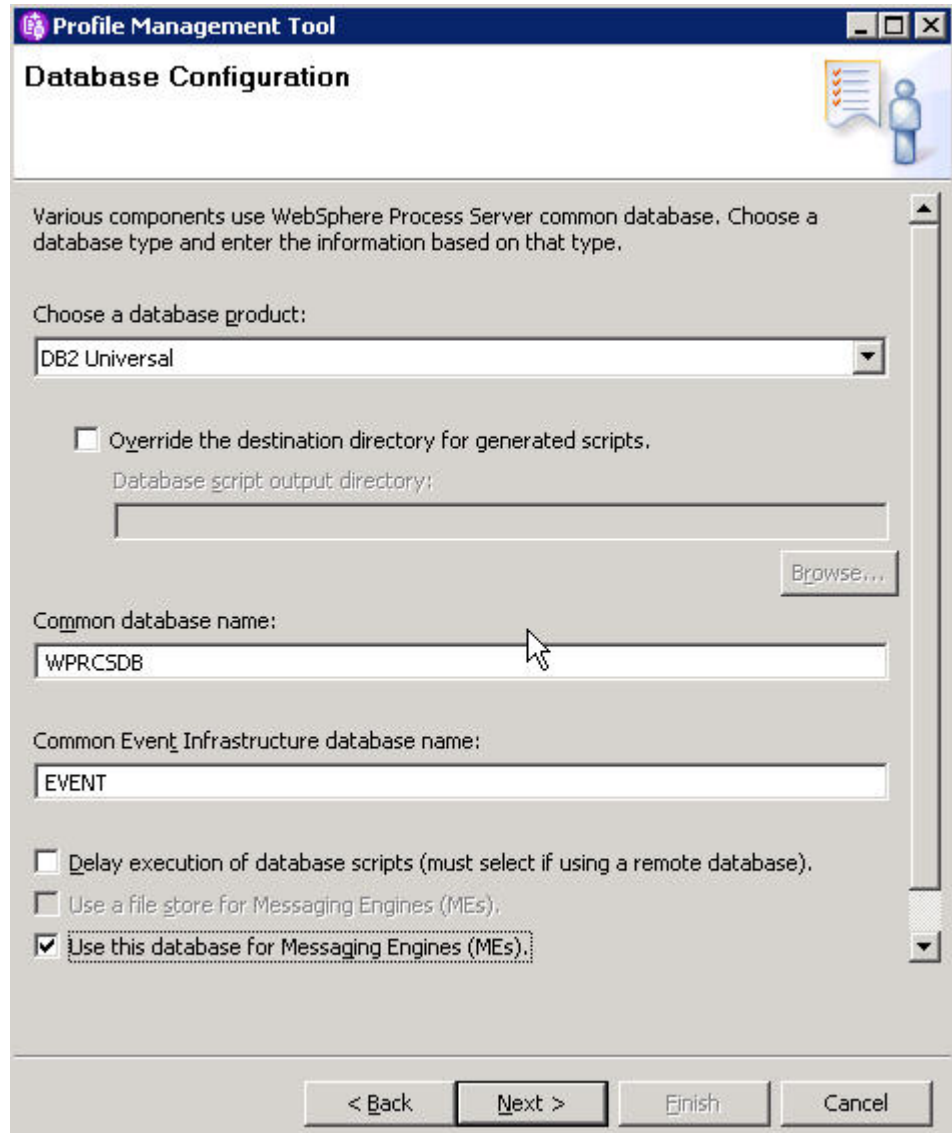

29. From the Database Configuration (Part 2) page enter a User name and Password and click **Next**.

Profile Management Tool

Database Configuration (Part 2)

Additional information is required to complete configuration for the DB2 Universal database.

User name to authenticate with the database:

Password for database authentication:

Confirm password:

Location (directory) of JDBC driver classpath files:

Database server host name (for example IP address):

Server port:

< Back Next > Finish Cancel

30. From the Profile Creation Summary page, click **Create**.

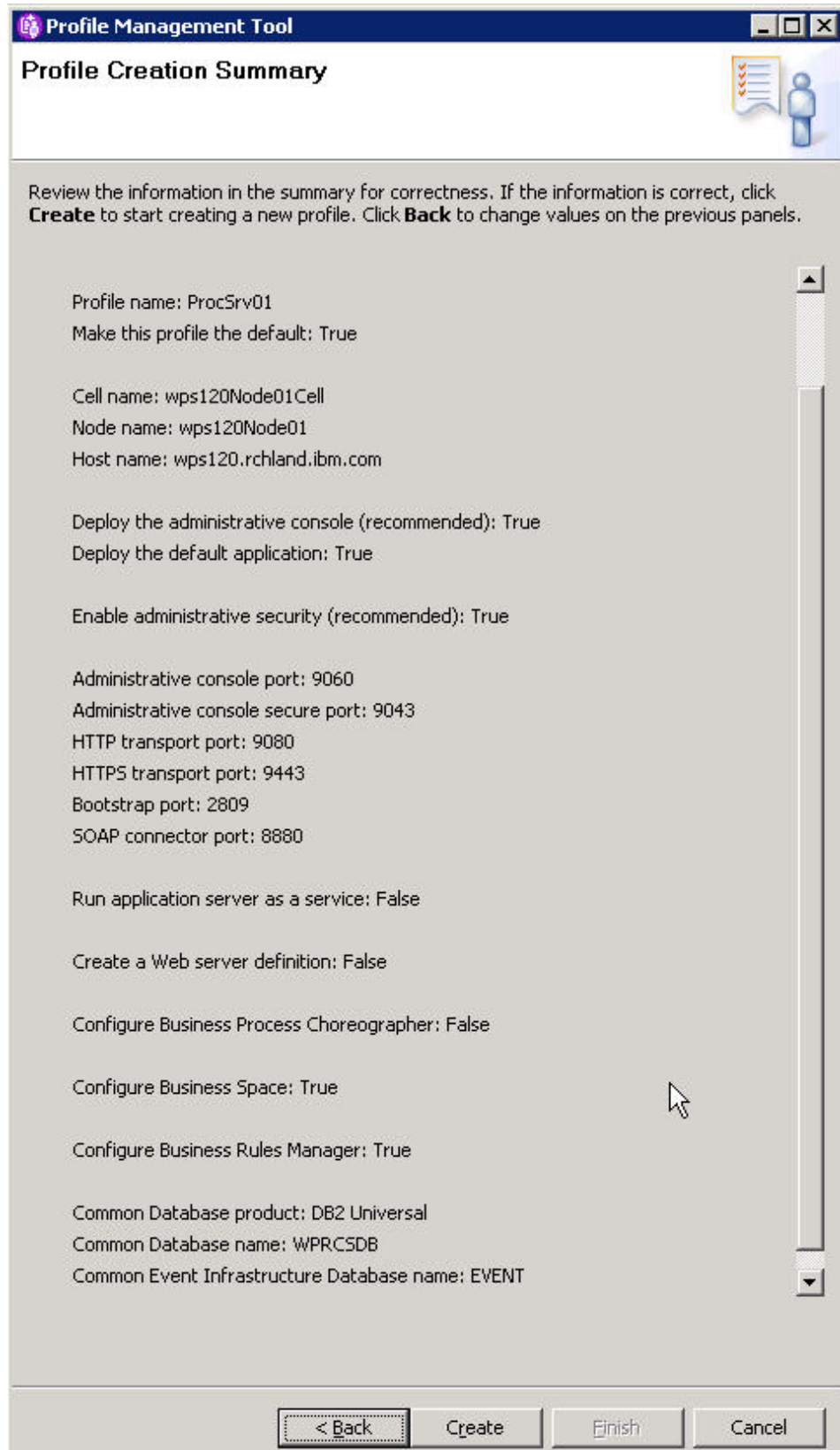

31. From the Profile Creation Complete page, uncheck **Launch the First steps console** and click **Finish**.

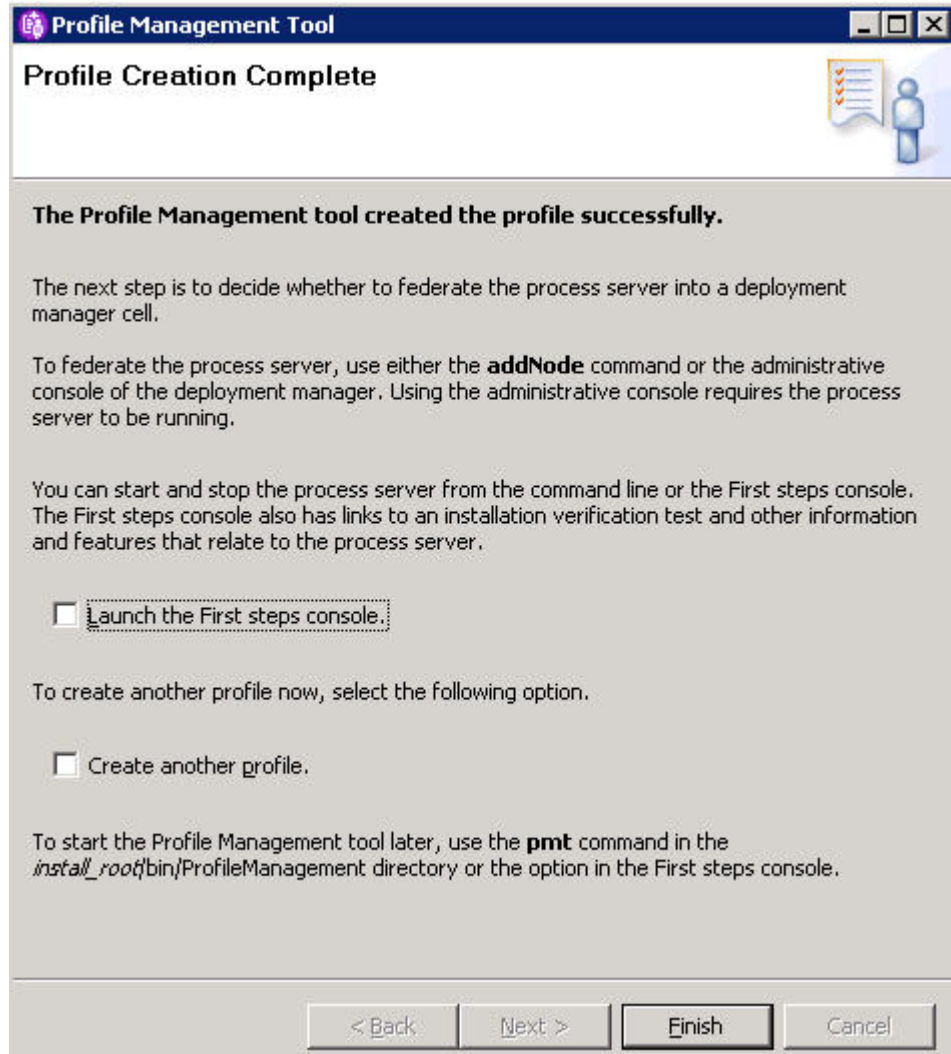

32. Start the server

C:\WebSphere\ProcServer62\bin\profiles\ProcSrv01\server1\startServer.log.

```

es\ Command Prompt
C:\WebSphere\ProcServer62\bin>startServer server1
ADMU0116I: Tool information is being logged in file
           C:\WebSphere\ProcServer62\profiles\ProcSrv01\logs\server1\startServer.log
ADMU0128I: Starting tool with the ProcSrv01 profile
ADMU3100I: Reading configuration for server: server1
ADMU3200I: Server launched. Waiting for initialization status.
ADMU3000I: Server server1 open for e-business; process id is 3024

```

You have installed WebSphere Process Server and created a stand-alone profile.

You are now ready to configure WebSphere Process Server.

Configuring WebSphere Process Server

After you have installed WebSphere Process Server, you must complete additional configuration tasks to fully prepare your runtime environment.

Configuring Business Process Choreographer:

Business Process Choreographer must be configured before you install any enterprise applications that contain business processes or human tasks.

You have completed Planning to configure Business Process Choreographer as described in the WebSphere Process Server documentation.

This task describes configuring Business Process Choreographer through the administrative console. You can also configure Business Process Choreographer using `bpeconfig.jacl`.

For information on `bpeconfig.jacl`, consult the WebSphere Process Server information center.

1. Login to the WebSphere administrative console.

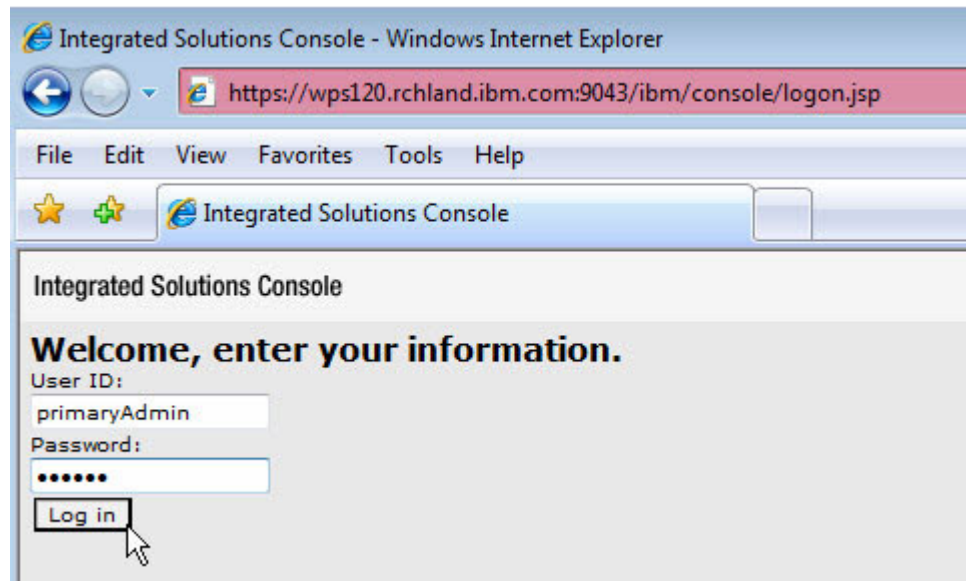

2. Expand **Servers** → **Application Servers** and click **server1**.

Application servers

Use this page to view a list of the application servers in your environment and the status of each of these servers. You can also use this page to change the status of a specific application server.

⊞ Preferences

Name	Node	Version
server1	wps120Node01	ND 6.1.0.21 Process Choreographer 6.2.0.0 WPS 6.2.0.0 WS FEP 6.1.0.21
Total 1		

3. Expand **Business Process Choreographer** and click **Business Process Choreographer Containers**.

<p>General Properties</p> <p>Name server1</p> <p>Node Name wps120Node01</p> <p><input type="checkbox"/> Run in development mode</p> <p><input checked="" type="checkbox"/> Parallel start</p> <p>Access to internal server classes Allow</p> <p>Server-specific Application Settings</p> <p>ClassLoader policy Multiple</p> <p>Class loading mode Parent first</p> <p>Apply OK Reset Cancel</p>	<p>Container Settings</p> <ul style="list-style-type: none"> ■ Session management ▣ SIP Container Settings ▣ Web Container Settings ▣ Portlet Container Settings ▣ EJB Container Settings ▣ Container Services ▣ Business Process Services <p>Applications</p> <ul style="list-style-type: none"> ■ Default policy set bindings ■ Installed applications <p>Server messaging</p> <ul style="list-style-type: none"> ■ Messaging engines ■ Messaging engine inbound transports ■ WebSphere MQ link inbound transports ■ SIB service <p>Business Integration</p> <ul style="list-style-type: none"> ■ Business Integration Configuration ■ Business Space Configuration ■ System REST Service Endpoints ■ Service Component Architecture ▣ Common Event Infrastructure ▣ Business Process Choreographer <ul style="list-style-type: none"> ■ Business Process Choreographer Containers
--	---

4. From the Human Task Manager Mail Session section, uncheck **Enable e-mail service**.

▼ **Human Task Manager Mail Session**

Enable e-mail service

Mail transport host

Mail transport user
primaryAdmin

Mail transport password

Confirm mail transport password

Business Process Choreographer Explorer URL

5. From the Security section, enter password(s), confirm Password(s).

▼ Security

Role	User	Group	Description
Administrator	<input type="text" value="primaryAdm"/>	<input type="text"/>	User name(s) and/or group name(s) for the business flow and human task administrator role. Users assigned to this role have all privileges.
Monitor	<input type="text" value="primaryAdm"/>	<input type="text"/>	User name(s) and/or group name(s) for the business flow and human task monitor role. Users assigned to this role can view the properties of all of the business process and task objects.

Authentication	User	Password	Confirm Password	Description
JMS Authentication	<input type="text" value="primaryAdm"/>	<input type="password" value="*****"/>	<input type="password" value="*****"/>	Authentication used to authorize communication between messaging engines on the system integration bus
JMS API Authentication	<input type="text" value="primaryAdm"/>	<input type="password" value="*****"/>	<input type="password" value="*****"/>	Authentication for business flow manager message-driven bean to process asynchronous API calls
Escalation User Authentication	<input type="text" value="primaryAdm"/>	<input type="password" value="*****"/>	<input type="password" value="*****"/>	Authentication for human task manager message-driven bean to process asynchronous API calls
Cleanup Service User Authentication	<input type="text" value="primaryAdm"/>	<input type="password" value="*****"/>	<input type="password" value="*****"/>	Authentication for the business flow manager and human task manager cleanup service. This user must be in the Administrator role.

6. Click OK.

▼ State Observers

Logging	Business Flow Manager	Human Task Manager
Audit Logging	<input type="checkbox"/>	<input type="checkbox"/>
Common Event Infrastructure Logging	<input type="checkbox"/>	<input type="checkbox"/>
Task History	<input type="checkbox"/>	<input type="checkbox"/>

▼ SCA Bindings

Host	Context Root	Relative Path	Description
http://host:port	<input type="text" value="/BFMIF_wps"/>	/sca/com/ibm/bpe/spi/sca/BFMWS	Business Flow Manager Web Service Endpoint
http://host:port	<input type="text" value="/HTMIF_wps"/>	/sca/com/ibm/bpe/spi/sca/HTMWS	Human Task Manager Web Service Endpoint

▼ Bus

Use the default configuration

2008-12-03 22:28:40 Beginning configuration ...

2008-12-03 22:28:51 Configuring component 'Business Process Choreographer' on deployment target 'wps120Node01/server1'.

2008-12-03 22:28:51 Configuring component 'Business Flow Manager' on deployment target 'wps120Node01/server1'.

2008-12-03 22:28:58 ADMA5016I: Installation of BPEContainer_wps120Node01_server1 started.

2008-12-03 22:29:01 ADMA5058I: Application and module versions are validated with versions of deployment targets.

2008-12-03 22:29:01 WSEC0106W: Your application may have Web Services Security enabled. If it does, you must go to the Enterprise Application Management panels to configure the binding information for Web Services Security. The binding information for Web Services Security is not collected during application deployment. If it is not properly configured, your application may not start or be usable.

2008-12-03 22:29:01 ADMA5005I: The application BPEContainer_wps120Node01_server1 is configured in the WebSphere Application Server repository.

2008-12-03 22:29:01 ADMA5053I: The library references for the installed optional package are created.

2008-12-03 22:29:01 ADMA5005I: The application BPEContainer_wps120Node01_server1 is configured in the WebSphere Application Server repository.

2008-12-03 22:29:01 ADMA5001I: The application binaries are saved in C:\WebSphere\ProcServer62\profiles\ProcSrv01\wstemp\1112840563\workspace\cells\wps120Node01Cell\applications\BPEContainer_wps120Node01_server1.ear\BPEContainer_wps120Node01_server1.ear

2008-12-03 22:29:01 ADMA5005I: The application BPEContainer_wps120Node01_server1 is configured in the WebSphere Application Server repository.

2008-12-03 22:29:02 SECJ0400I: Successfully updated the application BPEContainer_wps120Node01_server1 with the appContextIDForSecurity information.

2008-12-03 22:29:03 ADMA5005I: The application BPEContainer_wps120Node01_server1 is configured in the WebSphere Application Server repository.

2008-12-03 22:29:03 CWSCA3013I: Resources for the SCA application "BPEContainer_wps120Node01_server1" are being configured.

2008-12-03 22:29:03 CWSCA3023I: The EAR file "bpecontainer_wps120Node01_server1.ear" is being loaded for the SCA module.

2008-12-03 22:29:03 CWSCA3017I: Installation task "Resource Task for SCA Messaging Binding and EIS Binding" is running.

2008-12-03 22:29:03 CWSCA3017I: Installation task "Resource Task for SCA Messaging Binding and JMS Binding" is running.

2008-12-03 22:29:03 CWSCA4201I: SCA module "BFMIF_wps120Node01_server1" JMS artifacts for "com/ibm/bpe/api/sca/BFMJMS" are being installed

2008-12-03 22:29:03 CWSCA4204I: SCA module "BFMIF_wps120Node01_server1" JMS destination for "com/ibm/bpe/api/sca/BFMJMS" with JNDI name "BFMIF_wps120Node01_server1/com/ibm/bpe/api/sca/BFMJMS_FAILEDEVENT_D" is being installed.

2008-12-03 22:29:03 CWSCA4203I: SCA module "BFMIF_wps120Node01_server1" destination on service integration bus "SCA.SYSTEM.wps120Node01Cell.Bus" with JNDI name "BFMIF_wps120Node01_server1.com.ibm.bpe.api.sca.BFMJMS_FAILEDEVENT_D_SIB" and type "javax.jms.Queue" is being installed.

2008-12-03 22:29:04 CWSCA4206I: SCA module "BFMIF_wps120Node01_server1" JMS connection factory for "com/ibm/bpe/api/sca/BFMJMS" with JNDI name "sca/resource/jms/SCA.JMS/SystemBus_CF" is being installed.

2008-12-03 22:29:04 CWSCA4206I: SCA module "BFMIF_wps120Node01_server1" JMS connection factory for "com/ibm/bpe/api/sca/BFMJMS" with JNDI name "BFMIF_wps120Node01_server1/com/ibm/bpe/api/sca/BFMJMS_FAILEDEVENT_REPLAY_CF" is being installed.

2008-12-03 22:29:04 CWSCA3017I: Installation task "SIBus Destination Resource Task for SCA Asynchronous Invocations" is running.

2008-12-03 22:29:05 CWSCA3017I: Installation task "EJB NamespaceBinding Resource Task for SCAImportBinding" is running.

2008-12-03 22:29:05 CWSCA3017I: Installation task "SIBus Destination Resource Task for SCA SOAP/JMS Invocations" is running.

2008-12-03 22:29:05 CWSCA3017I: Installation task "PolicySet Task for JaxWsImportBinding and JaxWsExportBinding" is running.

2008-12-03 22:29:05 CWSCA3014I: Resources for the SCA application "BPEContainer_wps120Node01_server1" have been configured successfully.

2008-12-03 22:29:05 ADMA5011I: The cleanup of the temp directory for application BPEContainer_wps120Node01_server1 is complete.

2008-12-03 22:29:05 ADMA5013I: Application BPEContainer_wps120Node01_server1 installed successfully.

2008-12-03 22:29:06 Creating JMS resources for component 'Business Flow Manager'.

2008-12-03 22:29:10 Configuring component 'Human Task Manager' on deployment target 'wps120Node01/server1'.

2008-12-03 22:29:14 ADMA5016I: Installation of TaskContainer_wps120Node01_server1 started.

2008-12-03 22:29:15 ADMA5058I: Application and module versions are validated with versions of deployment targets.

2008-12-03 22:29:15 WSEC0106W: Your application may have Web Services Security enabled. If it does, you must go to the Enterprise Application Management panels to configure the binding information for Web Services Security. The binding information for Web Services Security is not collected during application deployment. If it is not properly configured, your application may not start or be usable.

2008-12-03 22:29:15 ADMA5005I: The application TaskContainer_wps120Node01_server1 is configured in the WebSphere Application Server repository.

2008-12-03 22:29:15 ADMA5053I: The library references for the installed optional package are created.

2008-12-03 22:29:16 ADMA5005I: The application TaskContainer_wps120Node01_server1 is configured in the WebSphere Application Server repository.

2008-12-03 22:29:16 ADMA5001I: The application binaries are saved in C:\WebSphere\ProcServer62\profiles\ProcSrv01\wstemp_-1112840563\workspace\cells\wps120Node01Cell\applications\TaskContainer_wps120Node01_server1.ear\TaskContainer_wps120Node01_server1.ear

2008-12-03 22:29:16 ADMA5005I: The application TaskContainer_wps120Node01_server1 is configured in the WebSphere Application Server repository.

2008-12-03 22:29:16 SECJ0400I: Successfully updated the application TaskContainer_wps120Node01_server1 with the appContextIDForSecurity information.

2008-12-03 22:29:17 ADMA5005I: The application TaskContainer_wps120Node01_server1 is configured in the WebSphere Application Server repository.

2008-12-03 22:29:17 CWSCA3013I: Resources for the SCA application "TaskContainer_wps120Node01_server1" are being configured.

2008-12-03 22:29:17 CWSCA3023I: The EAR file "task_wps120Node01_server1.ear" is being loaded for the SCA module.

2008-12-03 22:29:17 CWSCA3017I: Installation task "Resource Task for SCA Messaging Binding and EIS Binding" is running.

2008-12-03 22:29:17 CWSCA3017I: Installation task "Resource Task for SCA Messaging Binding and JMS Binding" is running.

2008-12-03 22:29:17 CWSCA3017I: Installation task "SIBus Destination Resource Task for SCA Asynchronous Invocations" is running.

2008-12-03 22:29:17 CWSCA3017I: Installation task "EJB NamespaceBinding Resource Task for SCAImportBinding" is running.

2008-12-03 22:29:17 CWSCA3017I: Installation task "SIBus Destination Resource Task for SCA SOAP/JMS Invocations" is running.

2008-12-03 22:29:17 CWSCA3017I: Installation task "PolicySet Task for JaxWsImportBinding and JaxWsExportBinding" is running.

2008-12-03 22:29:17 CWSCA3014I: Resources for the SCA application "TaskContainer_wps120Node01_server1" have been configured successfully.

2008-12-03 22:29:18 ADMA5011I: The cleanup of the temp directory for application

TaskContainer_wps120Node01_server1 is complete.

2008-12-03 22:29:18 ADMA5013I: Application TaskContainer_wps120Node01_server1 installed successfully.

2008-12-03 22:29:18 Creating JMS resources for component 'Human Task Manager'.

2008-12-03 22:29:20 ADMA5016I: Installation of BusinessCalendar started.

2008-12-03 22:29:20 ADMA5005I: The application BusinessCalendar is configured in the WebSphere Application Server repository.

2008-12-03 22:29:20 ADMA5011I: The cleanup of the temp directory for application BusinessCalendar is complete.

2008-12-03 22:29:20 ADMA5013I: Application BusinessCalendar installed successfully.

2008-12-03 22:29:21 ADMA5016I: Installation of HTM_PredefinedTasks_V620_wps120Node01_server1 started.

2008-12-03 22:29:21 ADMA5058I: Application and module versions are validated with versions of deployment targets.

2008-12-03 22:29:21 ADMA5005I: The application HTM_PredefinedTasks_V620_wps120Node01_server1 is configured in the WebSphere Application Server repository.

2008-12-03 22:29:22 CWTC00008I: The human tasks in application HTM_PredefinedTasks_V620_wps120Node01_server1 have been successfully configured in the WebSphere configuration repository.

2008-12-03 22:29:22 ADMA5053I: The library references for the installed optional package are created.

2008-12-03 22:29:22 ADMA5005I: The application HTM_PredefinedTasks_V620_wps120Node01_server1 is configured in the WebSphere Application Server repository.

2008-12-03 22:29:22 ADMA5001I: The application binaries are saved in C:\WebSphere\ProcServer62\profiles\ProcSrv01\wstemp\1112840563\workspace\cells\wps120Node01Cell\applications\HTM_PredefinedTasks_V620_wps120Node01_server1.ear\HTM_PredefinedTasks_V620_wps120Node01_server1.ear

2008-12-03 22:29:22 ADMA5005I:
The application HTM_PredefinedTasks_V620_wps120Node01_server1 is configured in the WebSphere Application Server repository.

2008-12-03 22:29:22 SECJ0400I: Successfully updated the application HTM_PredefinedTasks_V620_wps120Node01_server1 with the appContextIDForSecurity information.

2008-12-03 22:29:22 ADMA5005I: The application HTM_PredefinedTasks_V620_wps120Node01_server1 is configured in the WebSphere Application Server repository.

2008-12-03 22:29:22 CWSCA3013I: Resources for the SCA application "HTM_PredefinedTasks_V620_wps120Node01_server1" are being configured.

2008-12-03 22:29:22 CWSCA3023I: The EAR file "HTM_PredefinedTasks_V620_wps120Node01_server1.ear" is being loaded for the SCA module.

2008-12-03 22:29:22 CWSCA3017I: Installation task "Resource Task for SCA Messaging Binding and EIS Binding" is running.

2008-12-03 22:29:22 CWSCA3017I: Installation task "Resource Task for SCA Messaging Binding and JMS Binding" is running.

2008-12-03 22:29:22 CWSCA3017I: Installation task "SIBus Destination

Resource Task for SCA Asynchronous Invocations" is running.

2008-12-03 22:29:23 CWSCA3017I: Installation task "EJB NamespaceBinding Resource Task for SCAImportBinding" is running.

2008-12-03 22:29:23 CWSCA3017I: Installation task "SIBus Destination Resource Task for SCA SOAP/JMS Invocations" is running.

2008-12-03 22:29:23 CWSCA3017I: Installation task "PolicySet Task for JaxWsImportBinding and JaxWsExportBinding" is running.

2008-12-03 22:29:23 CWSCA3014I: Resources for the SCA application "HTM_PredefinedTasks_V620_wps120Node01_server1" have been configured successfully.

2008-12-03 22:29:23 ADMA5011I: The cleanup of the temp directory for application HTM_PredefinedTasks_V620_wps120Node01_server1 is complete.

2008-12-03 22:29:23 ADMA5013I: Application HTM_PredefinedTasks_V620_wps120Node01_server1 installed successfully.

2008-12-03 22:29:24 ADMA5016I: Installation of HTM_PredefinedTaskMsg_V620_wps120Node01_server1 started.

2008-12-03 22:29:24 ADMA5058I: Application and module versions are validated with versions of deployment targets.

2008-12-03 22:29:24 ADMA5005I: The application HTM_PredefinedTaskMsg_V620_wps120Node01_server1 is configured in the WebSphere Application Server repository.

2008-12-03 22:29:24 CWTC00008I: The human tasks in application HTM_PredefinedTaskMsg_V620_wps120Node01_server1 have been successfully configured in the WebSphere configuration repository.

2008-12-03 22:29:24 ADMA5053I: The library references for the installed optional package are created.

2008-12-03 22:29:24 ADMA5005I: The application HTM_PredefinedTaskMsg_V620_wps120Node01_server1 is configured in the WebSphere Application Server repository.

2008-12-03 22:29:24 ADMA5001I: The application binaries are saved in C:\WebSphere\ProcServer62\profiles\ProcSrv01\wstemp\1112840563\workspace\cells\wps120Node01Cell\applications\HTM_PredefinedTaskMsg_V620_wps120Node01_server1.ear\HTM_PredefinedTaskMsg_V620_wps120Node01_server1.ear

2008-12-03 22:29:24 ADMA5005I: The application HTM_PredefinedTaskMsg_V620_wps120Node01_server1 is configured in the WebSphere Application Server repository.

2008-12-03 22:29:24 SECJ0400I: Successfully updated the application HTM_PredefinedTaskMsg_V620_wps120Node01_server1 with the appContextIDForSecurity information.

2008-12-03 22:29:24 ADMA5005I: The application HTM_PredefinedTaskMsg_V620_wps120Node01_server1 is configured in the WebSphere Application Server repository.

2008-12-03 22:29:24 CWSCA3013I: Resources for the SCA application "HTM_PredefinedTaskMsg_V620_wps120Node01_server1" are being configured.

2008-12-03 22:29:24 CWSCA3023I: The EAR file "HTM_PredefinedTaskMsg_V620_wps120Node01_server1.ear" is being loaded for the SCA module.

2008-12-03 22:29:25 CWSCA3017I: Installation task "Resource Task for SCA Messaging Binding and EIS Binding" is running.

2008-12-03 22:29:25 CWSCA3017I: Installation task

"Resource Task for SCA Messaging Binding and JMS Binding" is running.

2008-12-03 22:29:25 CWSCA3017I: Installation task "SIBus Destination Resource Task for SCA Asynchronous Invocations" is running.

2008-12-03 22:29:25 CWSCA3017I: Installation task "EJB NamespaceBinding Resource Task for SCAImportBinding" is running.

2008-12-03 22:29:25 CWSCA3017I: Installation task "SIBus Destination Resource Task for SCA SOAP/JMS Invocations" is running.

2008-12-03 22:29:25 CWSCA3017I: Installation task "PolicySet Task for JaxWsImportBinding and JaxWsExportBinding" is running.

2008-12-03 22:29:25 CWSCA3014I: Resources for the SCA application "HTM_PredefinedTaskMsg_V620_wps120Node01_server1" have been configured successfully.

2008-12-03 22:29:25 ADMA5011I: The cleanup of the temp directory for application HTM_PredefinedTaskMsg_V620_wps120Node01_server1 is complete.

2008-12-03 22:29:25 ADMA5013I: Application HTM_PredefinedTaskMsg_V620_wps120Node01_server1 installed successfully.

2008-12-03 22:29:26 Component 'Business Process Choreographer' configured successfully on deployment target 'wps120Node01/server1'. You need to restart the server/cluster for any changes to take effect.

2008-12-03 22:29:26 The configuration has ended.

7. Click **Save Changes**.

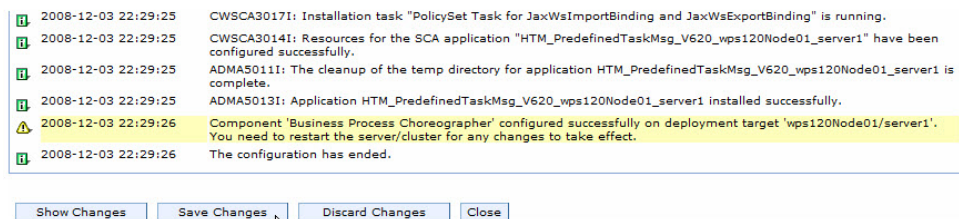

Now you can Configure Business Process Choreographer explorer.

Configure Business Process Choreographer Explorer:

Business Process Choreographer Explorer is a Web application that implements a generic Web user interface for interacting with business processes and human tasks. Use the administrative console to configure Business Process Choreographer Explorer.

This procedure describes how to configure Business Process Choreographer Explorer.

1. From the administrative console, expand **Servers** → **Application servers** and click **server1**.

Application servers

Use this page to view a list of the application servers in your environment and the status of each of these servers. You can also use this page to change the status of a specific application server.

☒ Preferences

Name ▾	Node ▾	Version ▾
server1	wps120Node01	ND 6.1.0.21 Process Choreographer 6.2.0.0 WPS 6.2.0.0 WS FEP 6.1.0.21
Total 1		

- From the server 1 page, expand **Business Process Choreographer** and select **Business Process Choreographer Explorer**.

Business Integration

- [Business Integration Configuration](#)
- [Business Space Configuration](#)
- [System REST Service Endpoints](#)
- [Service Component Architecture](#)
- ☒ Common Event Infrastructure
- ☒ Business Process Choreographer
 - [Business Process Choreographer Containers](#)
 - [Business Flow Manager](#)
 - [Human Task Manager](#)
 - [Business Process Choreographer Explorer](#)
 - [Business Process Choreographer Event Collector](#)
 - [People Assignment Service](#)

- From the Business Process Choreographer Explorer page, click **Add**.

Application servers > server1 > Business Process Choreographer Explorer

The Business Process Choreographer Explorer is a Web application for managing and administering process instances and task instances for a given Business Process Choreographer container.

Use this configuration panel to set up the explorer for a target Business Process Choreographer container.

<input type="button" value="Add"/>	<input type="button" value="Start"/>	<input type="button" value="Stop"/>		
Select	Explorer ▾	Context Root ▾	Application Status ▾	Managed Container ▾
None				
Total 0				

- From the Business Process Choreographer Explorer Configuration page, click **OK**.

Use this configuration panel to set up the explorer for a target Business Process Choreographer container.

Configuration

General Properties

Enable autostart

Context root

Explorer search result limit

Managed Business Process Choreographer Container

Managed Business Process Choreographer container
Node=wps120Node01:Server=server1

Business Flow Manager REST API URL

Human Task Manager REST API URL

Reporting Function

Enable reporting function

Visualize monitoring data from this event collector

Snapshot report range (in days)

Apply OK Reset Cancel

Related Items

- Deferred Configuration
- Business Process Choreographer Containers

5. Click Save Changes and OK.

```
2008-12-03 22:36:59 Beginning configuration ...
2008-12-03 22:36:59 Configuring component 'Business Process Choreographer Explorer' on deployment target
2008-12-03 22:37:17 ADMA5016I: Installation of BPCEXplorer_wps120Node01_server1_bpc1 started.
2008-12-03 22:37:23 ADMA5058I: Application and module versions are validated with versions of deployment targets.
2008-12-03 22:37:23 ADMA5005I: The application BPCEXplorer_wps120Node01_server1_bpc1 is configured in the WebSphere
2008-12-03 22:37:23 ADMA5053I: The library references for the installed optional package are created.
2008-12-03 22:37:24 ADMA5005I: The application BPCEXplorer_wps120Node01_server1_bpc1 is configured in the WebSphere
2008-12-03 22:37:26 ADMA5001I: The application binaries are saved in C:\WebSphere\ProcServer62\profiles\ProcSrv01\wstemp\-111
2008-12-03 22:37:26 ADMA5005I: The application BPCEXplorer_wps120Node01_server1_bpc1 is configured in the WebSphere
2008-12-03 22:37:28 SECJ0400I: Successfully updated the application BPCEXplorer_wps120Node01_server1_bpc1 with the
2008-12-03 22:37:29 ADMA5005I: The application BPCEXplorer_wps120Node01_server1_bpc1 is configured in the WebSphere
2008-12-03 22:37:32 ADMA5011I: The cleanup of the temp directory for application BPCEXplorer_wps120Node01_server1_bpc1 is
2008-12-03 22:37:32 ADMA5013I: Application BPCEXplorer_wps120Node01_server1_bpc1 installed successfully.
2008-12-03 22:37:32 The configuration has ended.
```

Show Changes Save Changes Discard Changes Close

Now, you can verify the WebSphere Process Server installation and configuration.

Verifying the installation of WebSphere Process Server 6.2

Check settings and behavior to ensure the software is running.

Verification step instructions provides quick understanding of what to check to make sure the software is running properly.

1. Start the server.
Run `C:\WebSphere\ProcServer62\bin\startServer server1`.
2. Open the WebSphere Application Server administrative console in a web browser.
For example: `http://hostname:port/ibm/console`.
3. Login to the WebSphere administrative console.
4. Stop the server
Run `C:\WebSphere\ProcServer62\bin\stopServer server1`.

WebSphere Service Registry and Repository Version 6.2.0.2

WebSphere Service Registry and Repository provides technical service metadata in the runtime environment.

With WebSphere Service Registry and Repository, you can:

- Enable SOA governance of your services throughout the service lifecycle.
- Promote reuse and eliminate redundancies by increasing visibility of services, applications and processes.
- Enhance connectivity by increasing runtime flexibility of applications integrated using the Enterprise Service Bus (ESB).
- Optimize the use of services in SOA by exchanging rich service information with runtime monitoring tools and operational data stores.
- Enable governance and lifecycle management of your high-value applications, such as WebSphere MQ, CICS and IMS.
- Enable policy management across the SOA lifecycle spanning all categories of policy.

Installing the WebSphere Service Registry and Repository Version 6.2.0.2

You install the software using the installation wizard. You can obtain the WebSphere Service Registry and Repository 6.2.0.2 product files in two ways, from the disks in the product package or by downloading installation images from the Passport Advantage® site, if you are licensed to do so.

This task describes how to install WebSphere Service Registry and Repository Version 6.2.0.2.

The screen captures are included to make it easier to follow the step instructions.

The step instructions are included to provide the specific task you need to perform and any information needed to perform the task (such as directory locations, parameters to enter, etc.)

1. Run `install.exe` from the directory into which you downloaded it.
Click **OK**.

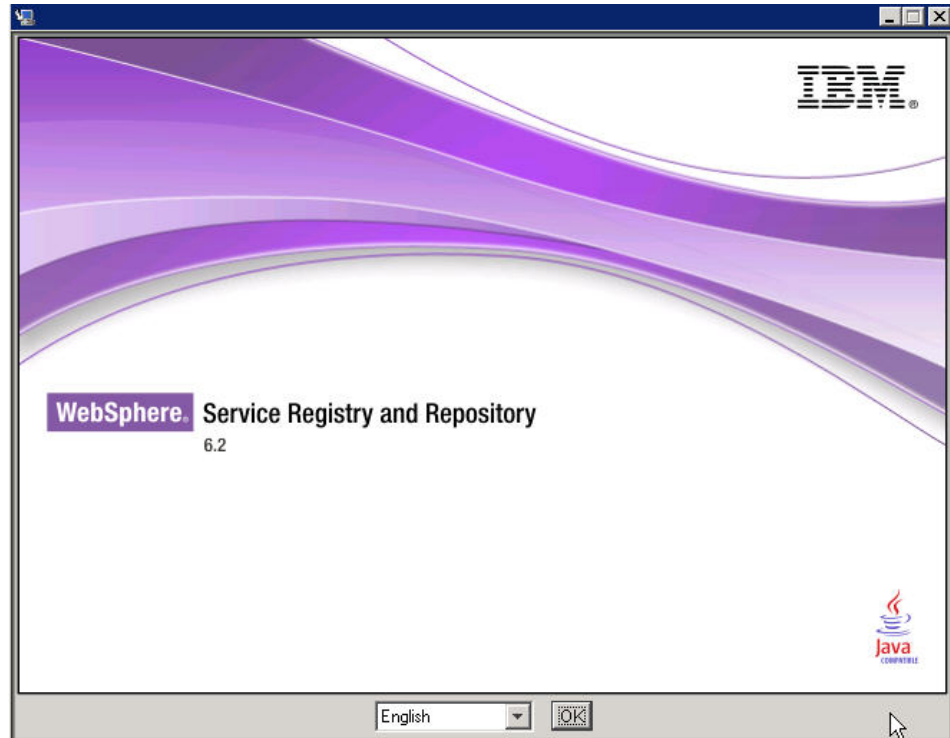

2. From the Introduction page select **Next**.

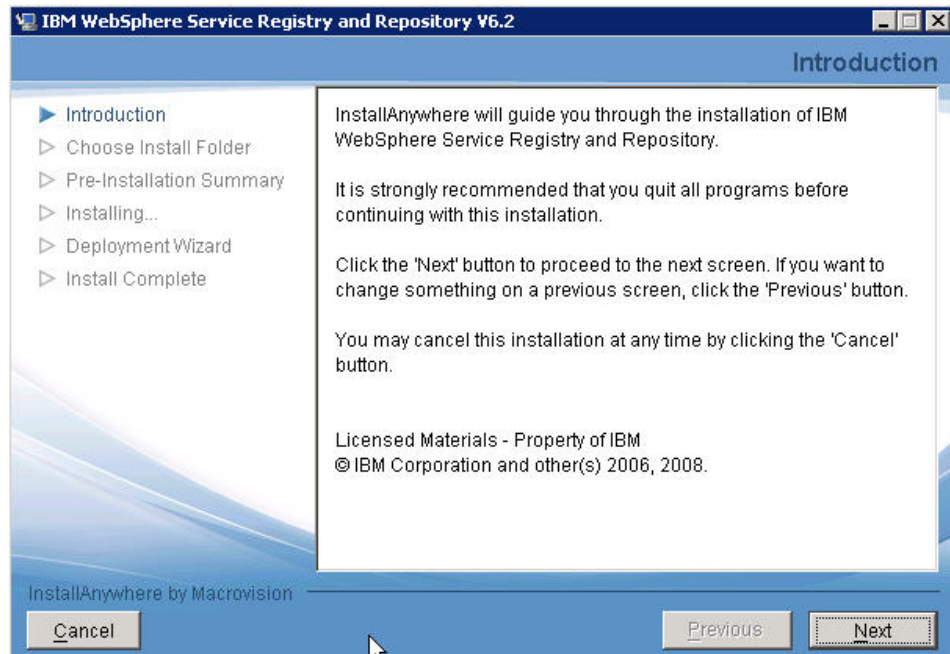

3. From the Software License Agreement page, accept the terms of the license agreements and click **Next**.

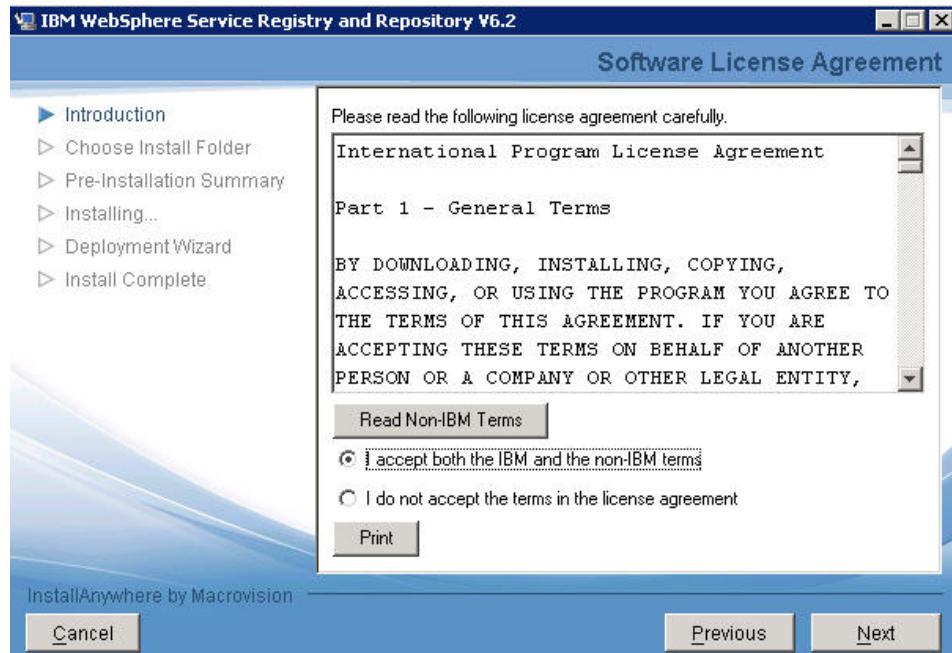

4. From the Choose Install Folder page, choose into which directory you want to install and click **Next**.

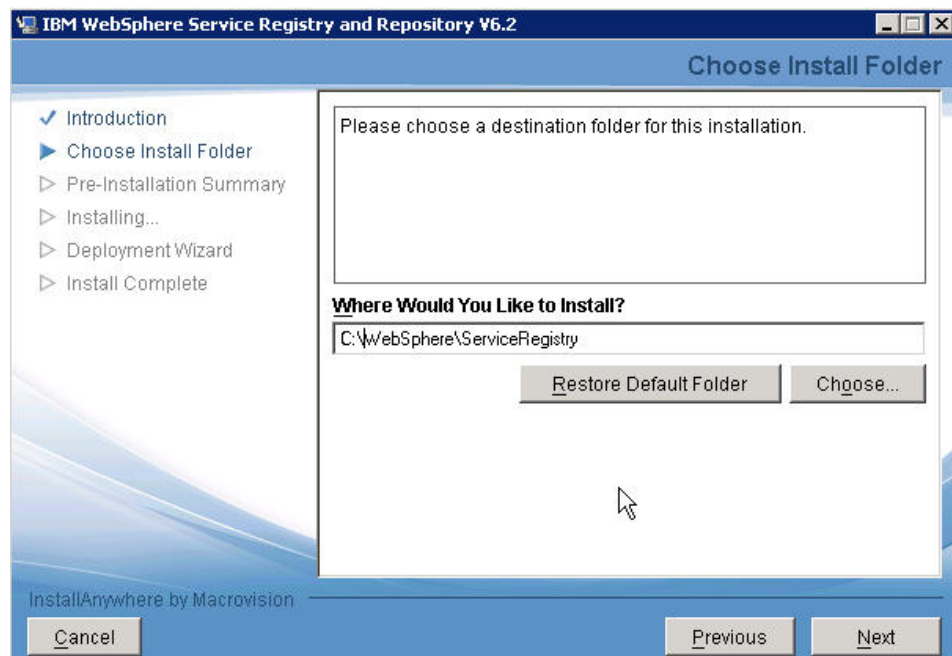

5. From the Pre-installation Summary page, review the selections that you have made and click **Install**.

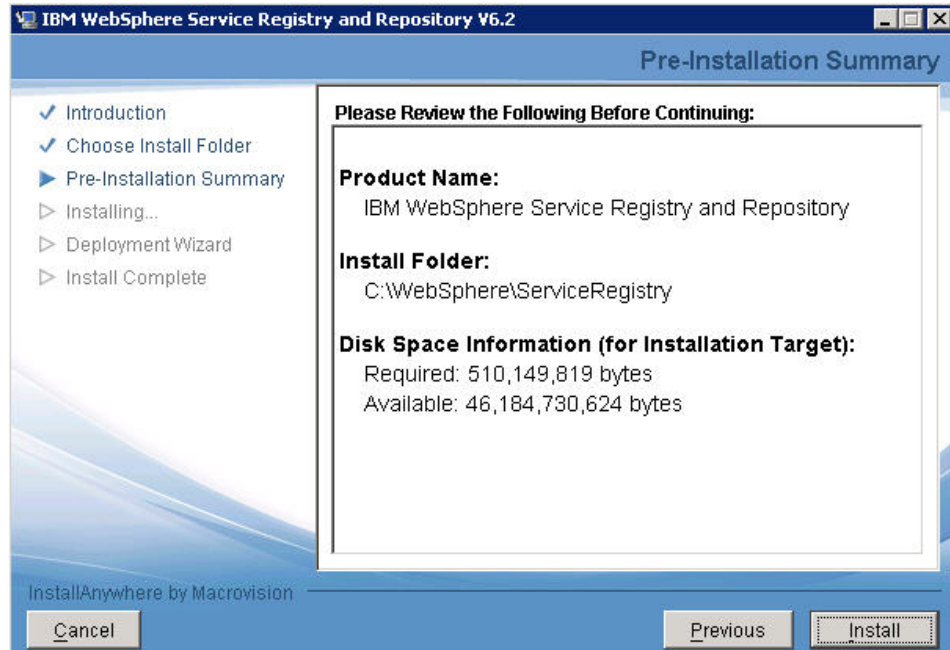

6. From the Deployment Wizard launch page, read the description of the Deployment Wizard functionality.
If you want to launch the Deployment wizard, make sure the **Launch Deployment Wizard** checkbox is checked and click **Next**.

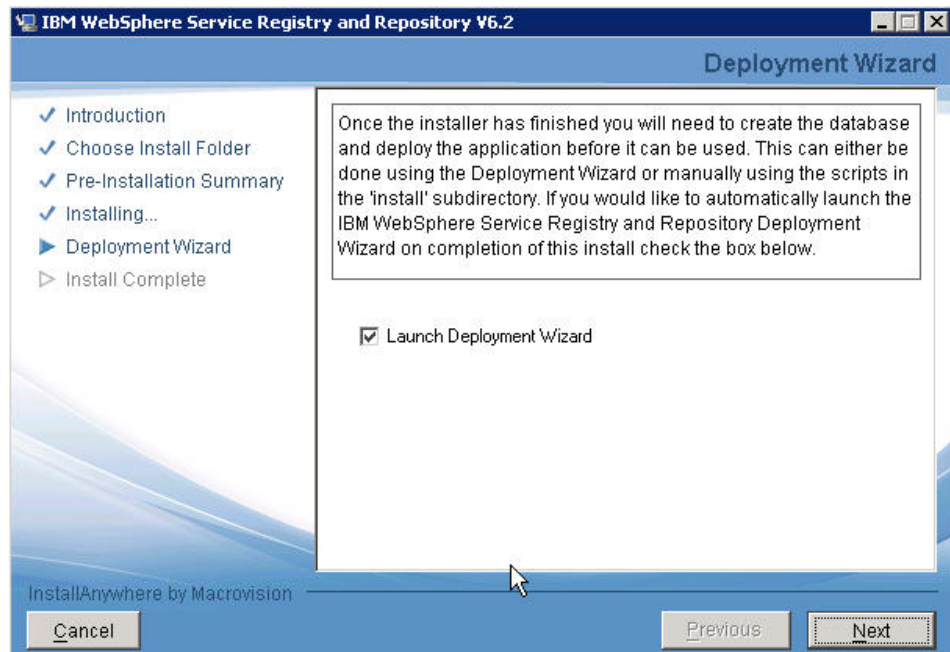

7. From the Install Complete page, click **Done**.

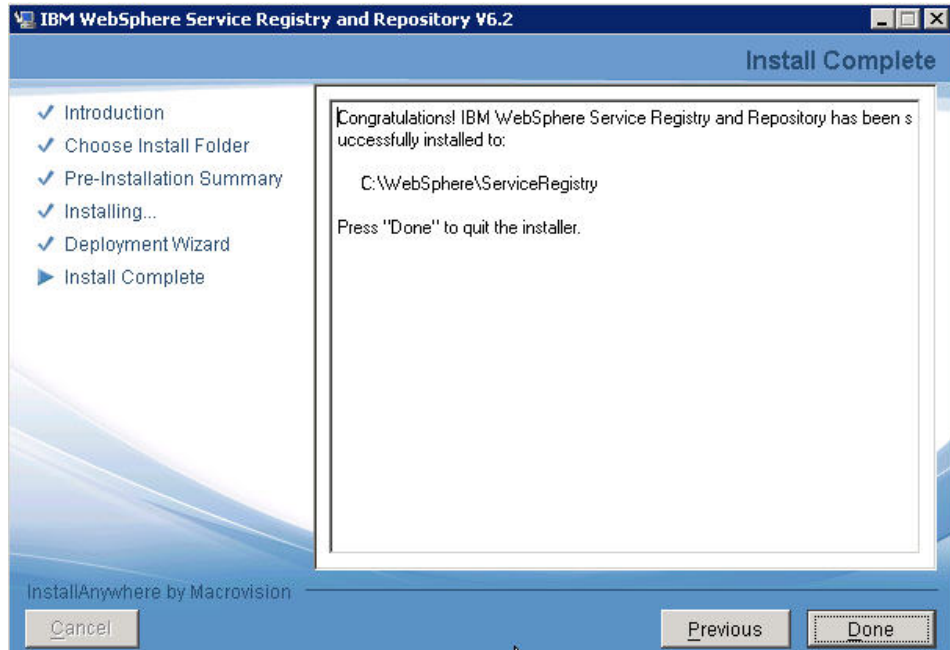

8. From the Deployment Wizard welcome screen, read the description and click **Next**.

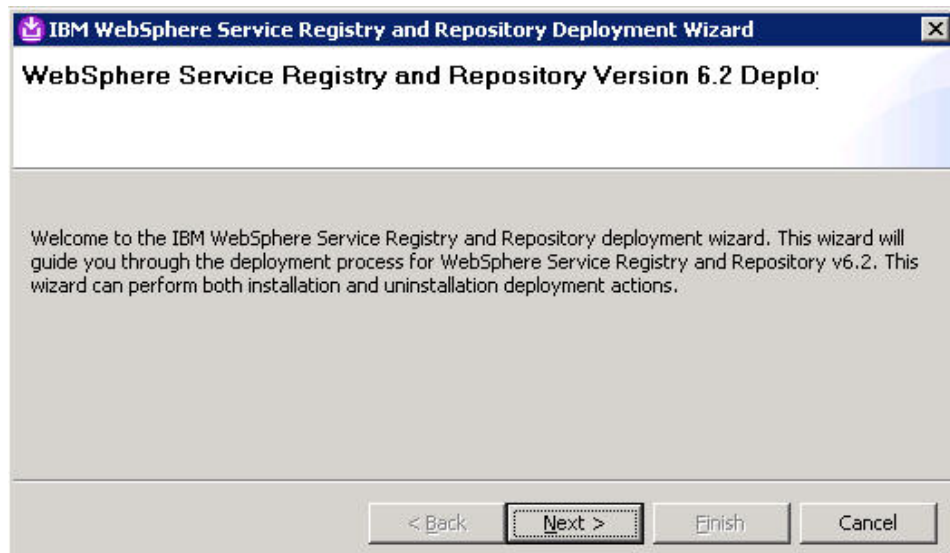

9. From the Deployment Action page, make sure **Install** is selected and click **Next**.

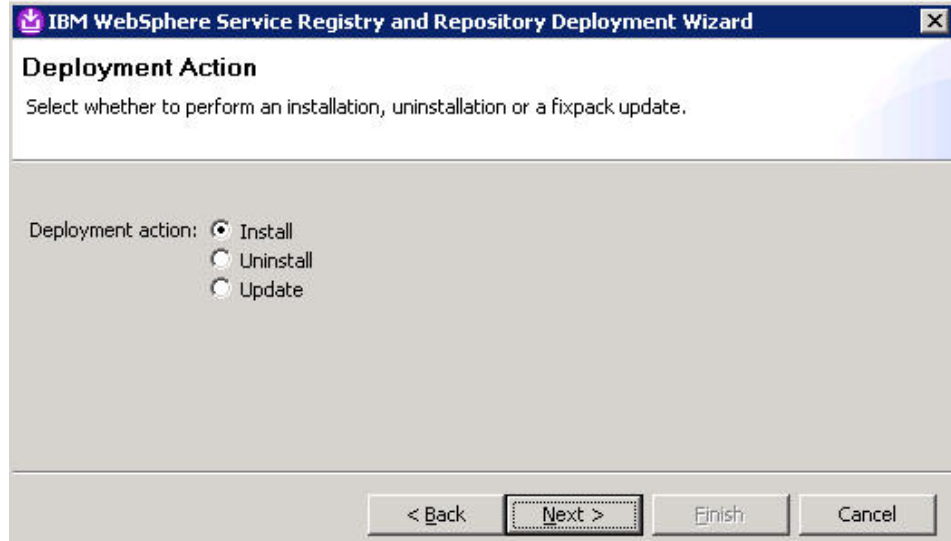

10. From the Deployment Configuration page, make sure **Stand-alone Server** is selected and click **Next**.

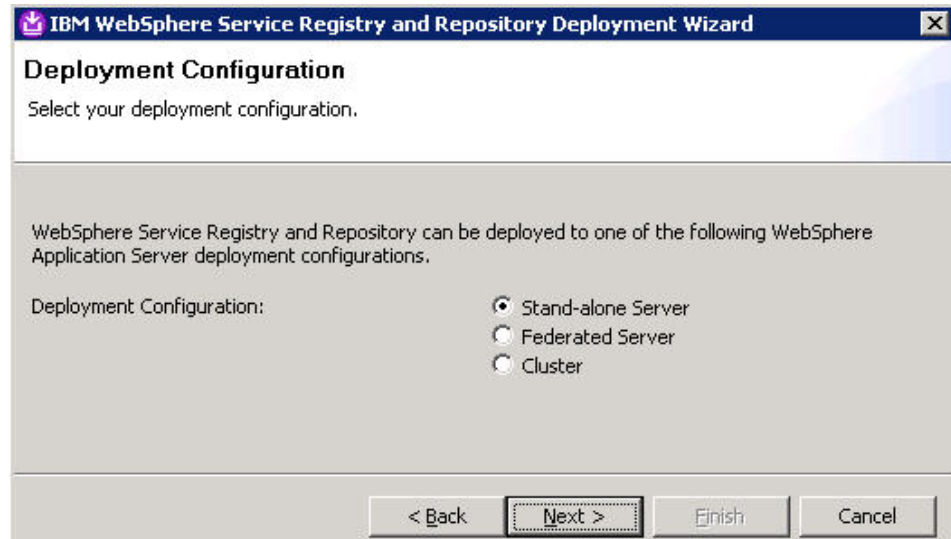

11. From the Database Location page select the database location and click **Next**.

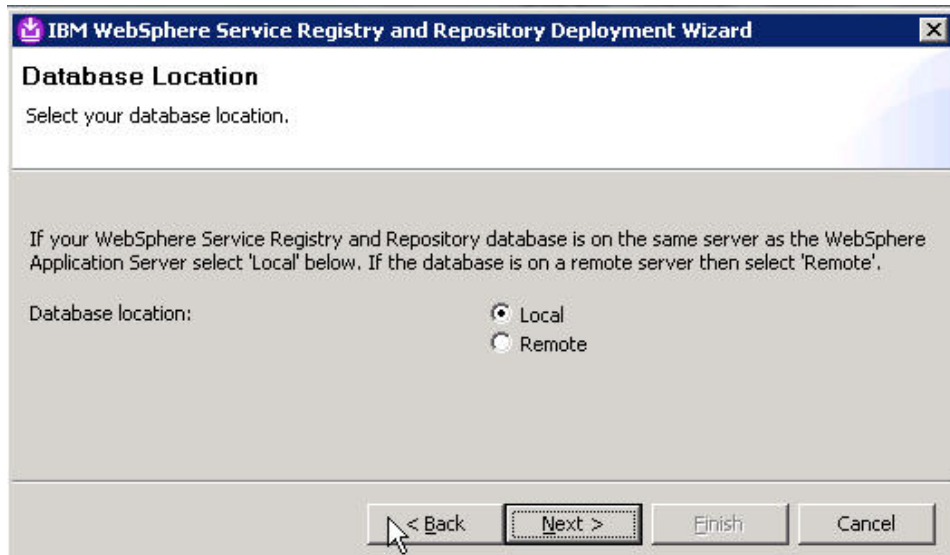

12. From the Database Type page, select Cloudscape (not for production use) and click **Next**.

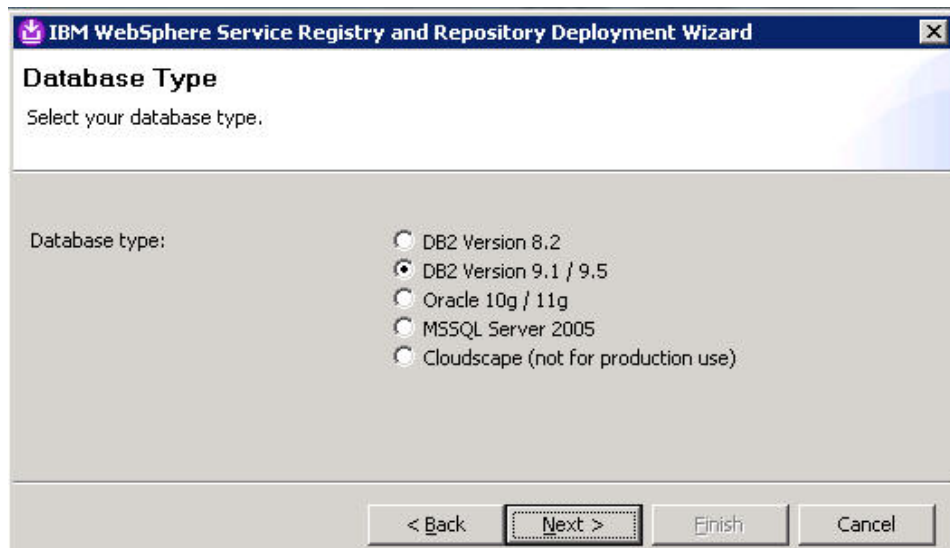

13. From the DB2 Database security settings page, enter a value for **Database user** and **Database password**.

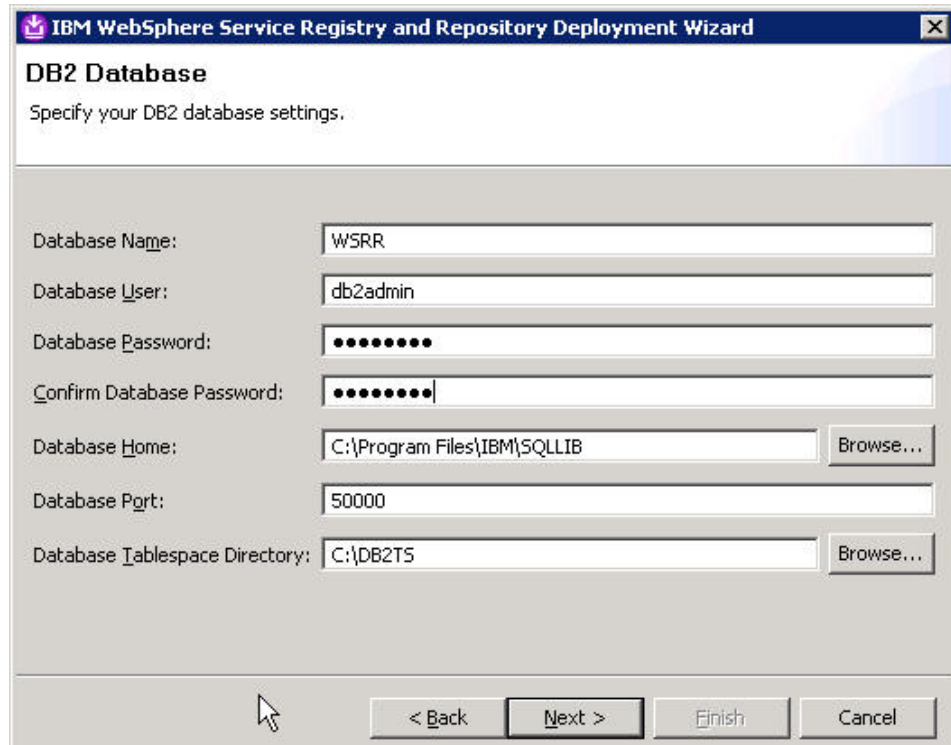

14. From the WebSphere Application Server installation settings page, specify the Installation Directory and Profile Name then click **Next**.

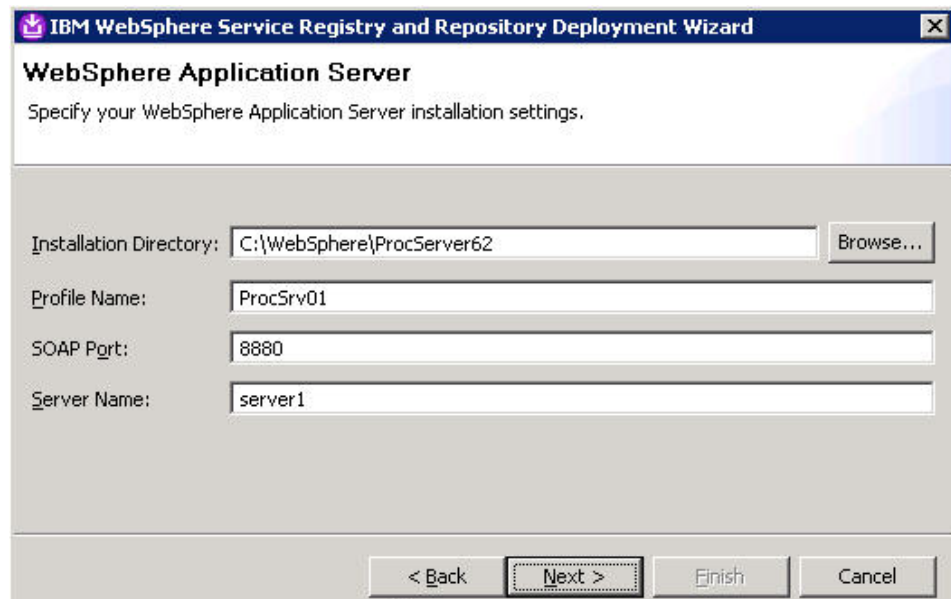

15. Select your security settings.
From the WebSphere Application Server security settings page make the following selections:
 - Select Yes to **Is security enabled?**
 - Enter admin as the **Admin User**
 - Enter admin as the **Admin Password**
 Click **Next**.

IBM WebSphere Service Registry and Repository Deployment Wizard

WebSphere Application Server Security

Specify your WebSphere Application Server security settings.

Is security enabled? Yes No

Admin User:

Admin Password:

Confirm Admin Password:

Specify the user ID and password to use for JMS access. The default is to use your WebSphere Application Server administrator ID.

Use Admin ID? Yes No

JMS User:

JMS Password:

Confirm JMS Password:

< Back Next > Finish Cancel

- From the WebSphere Service Registry and Repository User and Administrator J2EE role mappings page, select Next.

IBM WebSphere Service Registry and Repository Deployment Wizard

WebSphere Service Registry and Repository J2EE Roles

Specify your User and Administrator J2EE role mappings.

Specify the user or group to map to the Administrator J2EE role:

User:

Group:

Specify the user or group to map to the User J2EE role:

User:

Group:

< Back Next > Finish Cancel

17. Review the Deployment Summary page and click **Next**.

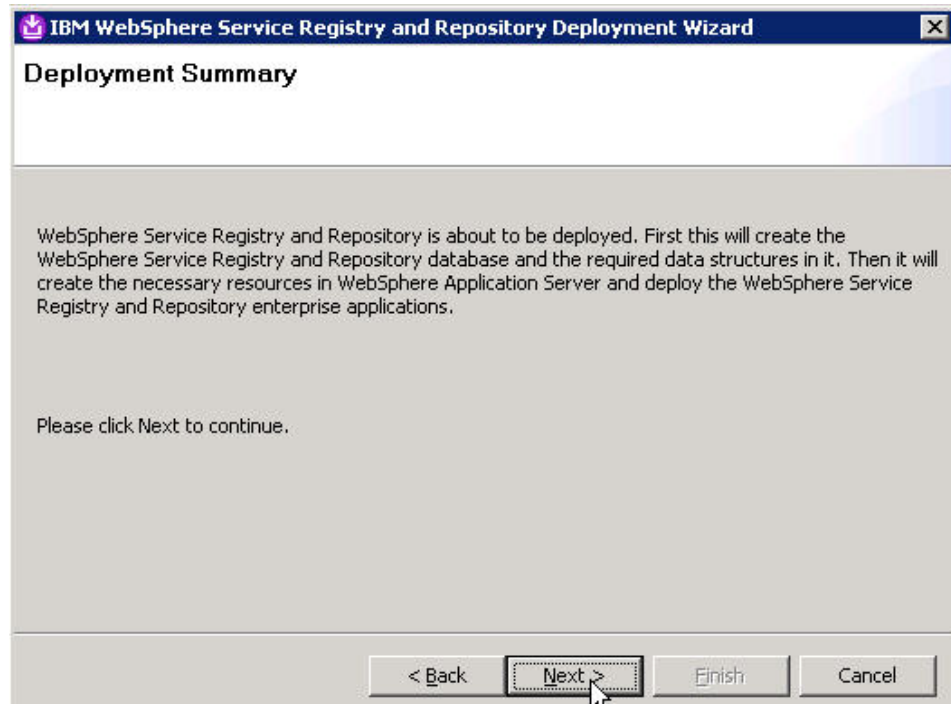

18. From the Starting Deployment process page, review the progress and when it completes, click **Finish**.

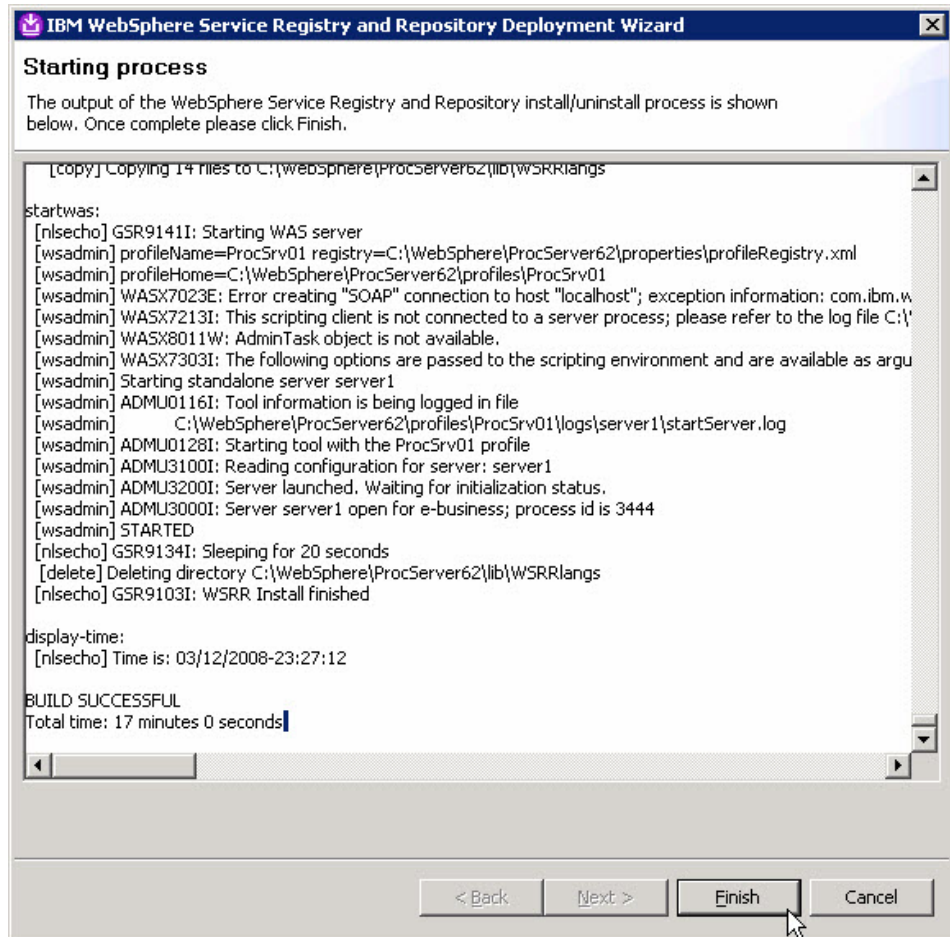

Now you can verify the installation of WebSphere Service Registry and Repository.

Verifying the installation of WebSphere Service Registry and Repository Version 6.2.0.2

Check the settings and behavior to ensure the software is running.

Verification step instructions provides quick understanding of what to check to make sure the software is running properly.

1. Open the WebSphere Application Server Administrative console in a web browser.
For example: `http://localhost:9060/ibm/console`
2. Two WebSphere Service Registry and Repository applications are installed and all have been started:
 - **ServiceRegistry**
 - **ServiceRegistryTS**
3. Enter WebSphere Service Registry and Repository home console, like `http://hostname:port/ServiceRegistry`.
For example `http://localhost:9080/ServiceRegistry`.
4. Stop the server.
Run `C:\WebSphere\ProcServer62\bin\stopServer server1`.

WebSphere Business Services Fabric

WebSphere Business Services Fabric enables business users to rapidly assemble new business processes, make concurrent changes with governance but minimal impact to IT, while reusing, sharing current IT assets.

WebSphere Business Services Fabric:

- Uses business defined vocabulary and tasks to enable the assembly of existing and new IT assets into SOA-based, discrete business functions called 'Business Services.
- Stores and acts upon formerly hard-coded, individual process attributes in an IT-governed, easily updatable database and runtime environment, enabling enterprise-wide policy changes to be proliferated concurrently across all applicable processes.
- Includes NEW enhanced business user experience and customizable web-based user interface; automated, policy-based feedback loop with WebSphere Monitor enabling corporate-wide process changes with no human interaction; improved consumability and design tooling to manage roles, channels, and assertions
- Includes NEW prescriptive guidance for developing your own content packs including how-to-guide, industry-specific examples, key performance indicators templates
- Includes New Product Lifecycle Management (PLM) Content Pack applies to Automotive, Electronics, Aerospace and Defense, and Industrial verticals.
- Includes Optional Industry Content Packs help you get started even quicker with prebuilt SOA accelerators designed to speed time to market for industry-specific composite business applications in the form of business services templates

Installing WebSphere Business Services Fabric 6.2

Use the installation wizard to install the software. You can obtain the WebSphere Business Services Fabric 6.2 product files in two ways, from the disks in the product package or by downloading installation images from the Passport Advantage[®] site, if you are licensed to do so.

This task describes the procedure for installing WebSphere Business Services Fabric.

The screen captures are included to make it easier to follow the step instructions.

The step instructions are included to provide the specific task you need to perform and any information needed to perform the task (such as directory locations, parameters to enter, etc.)

1. Run the launchpad.exe from the directory into which you downloaded it.
2. From the Welcome page, select **IBM WebSphere Business Services Foundation Pack Installation**.

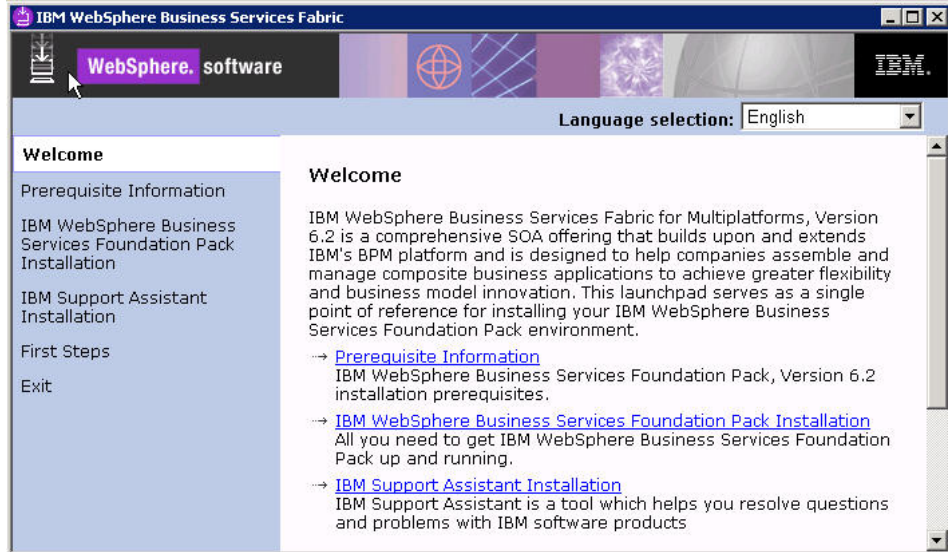

- From the IBM WebSphere Business Services Foundation Pack Installation page, select **Launch the installation wizard for IBM WebSphere Business Services Foundation Pack for Multiplatforms**.

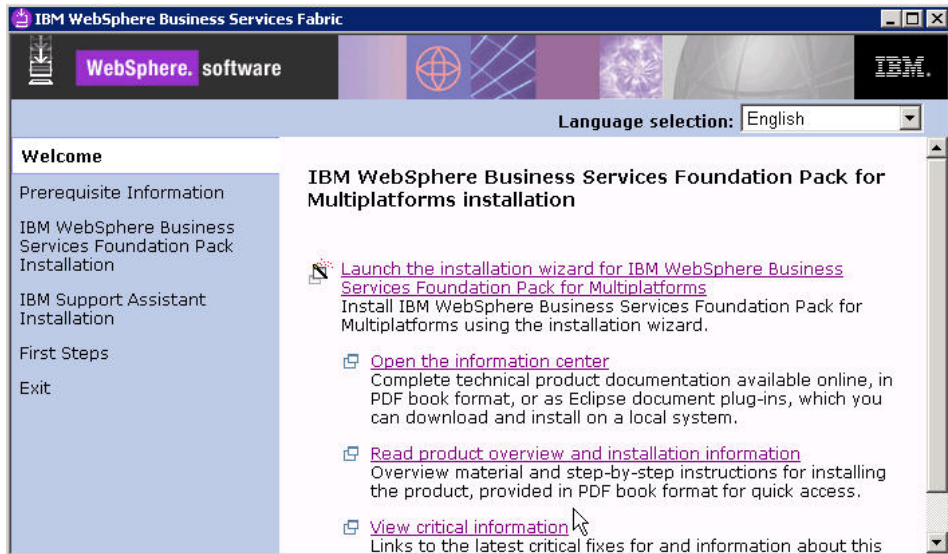

- From the Business Services Fabric page, select the language and click **OK**.

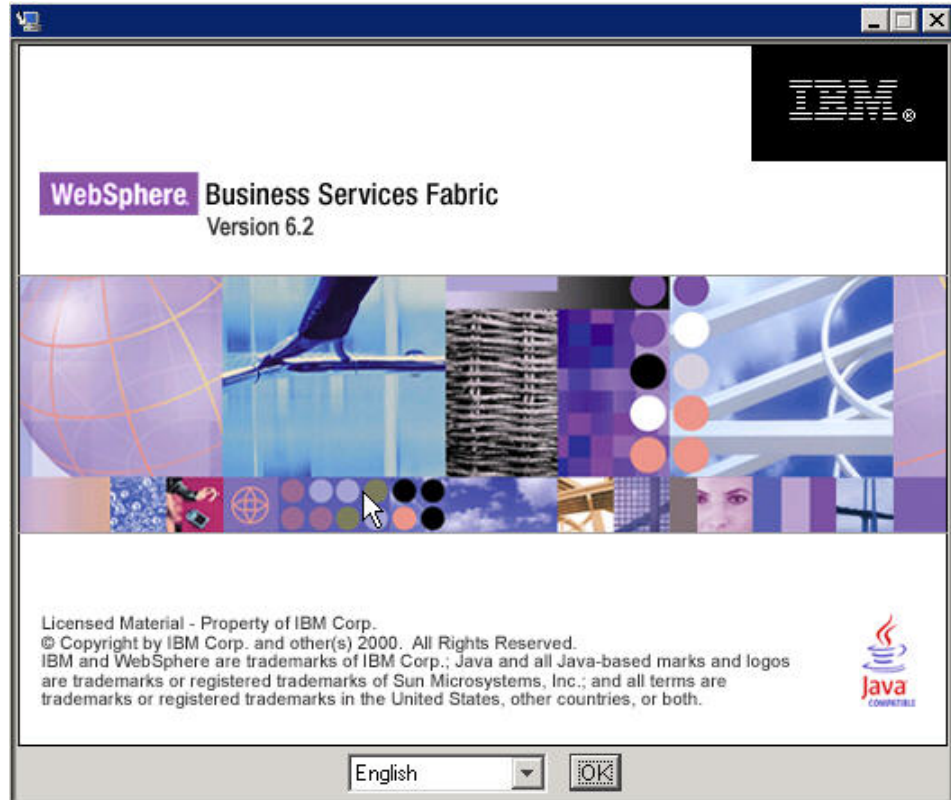

5. From the Install Anywhere page, click **Next**.

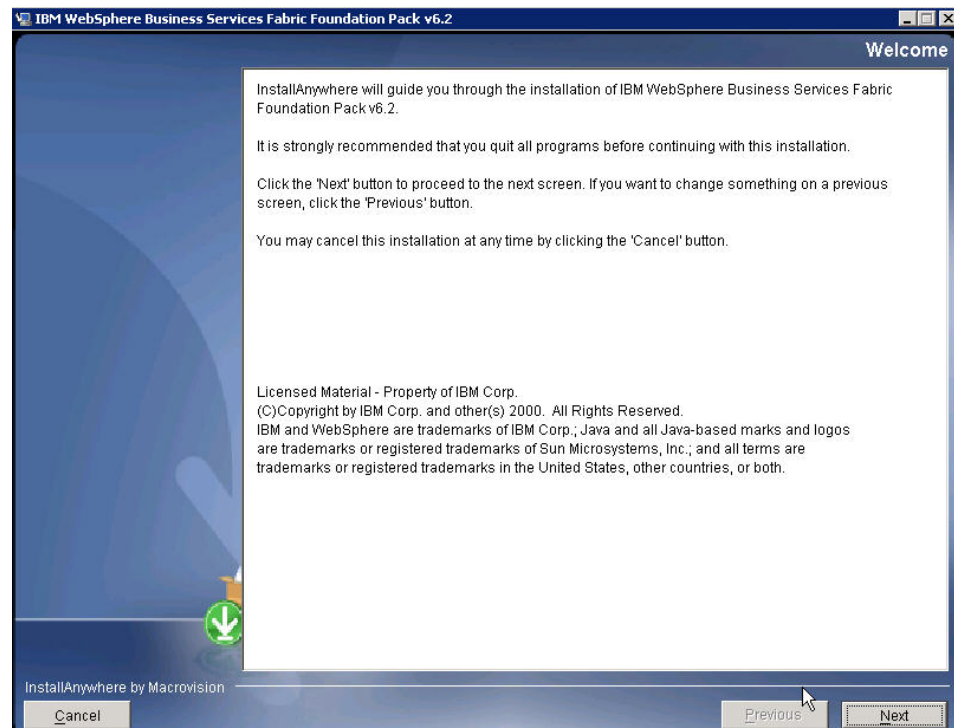

6. From the Software License Agreement page, select **Accept** and click **Next**.

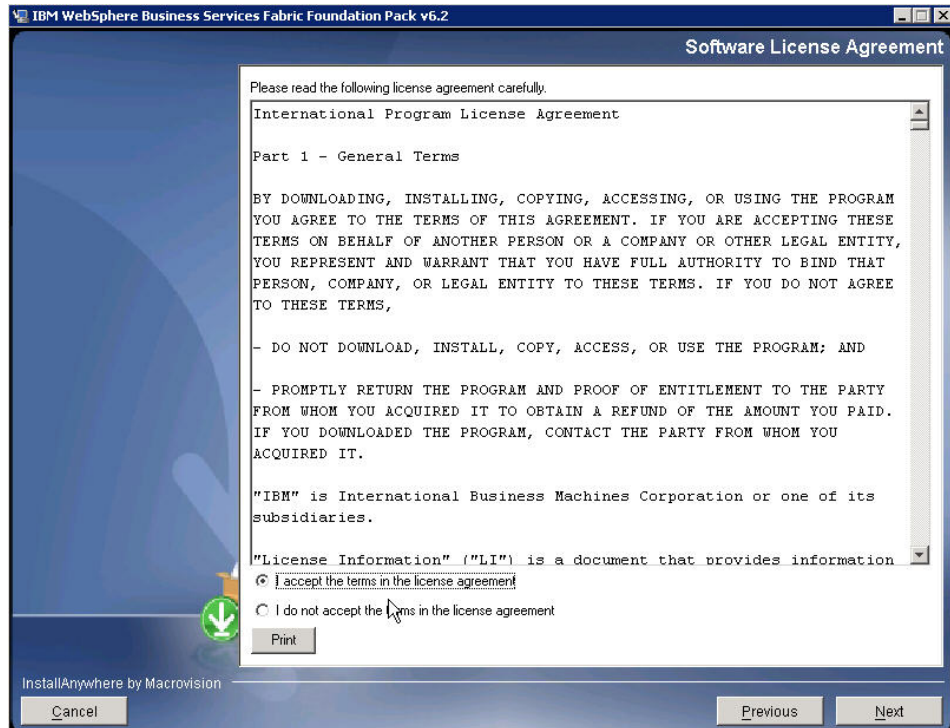

7. From the System Prerequisite Check page, click **Next**.

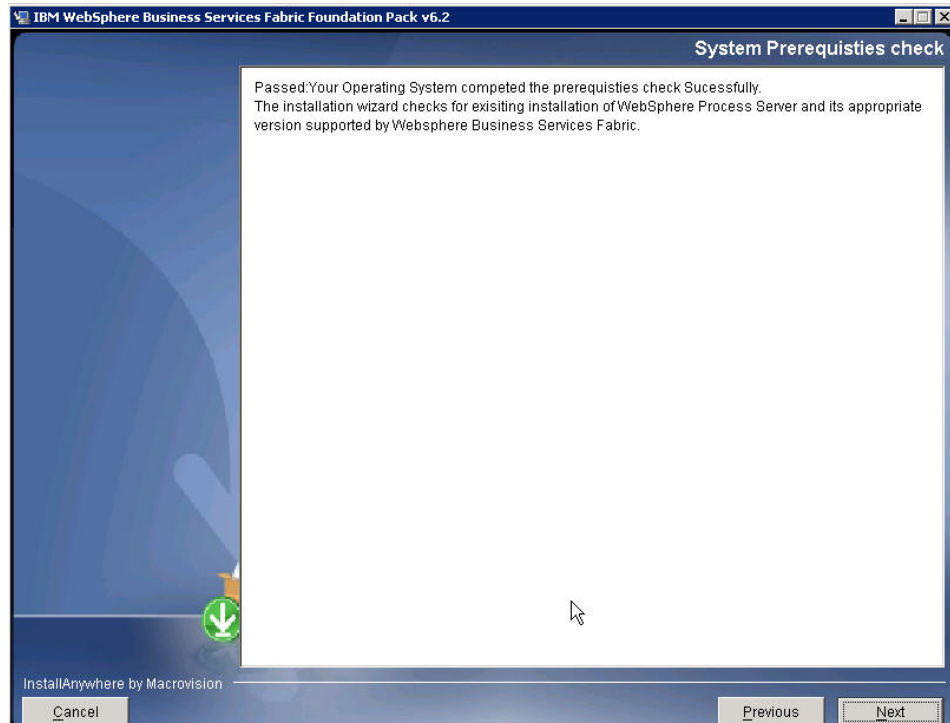

8. From the WebSphere Process Server Location page, choose the location of your WebSphere Process Server product installation and click **Next**.

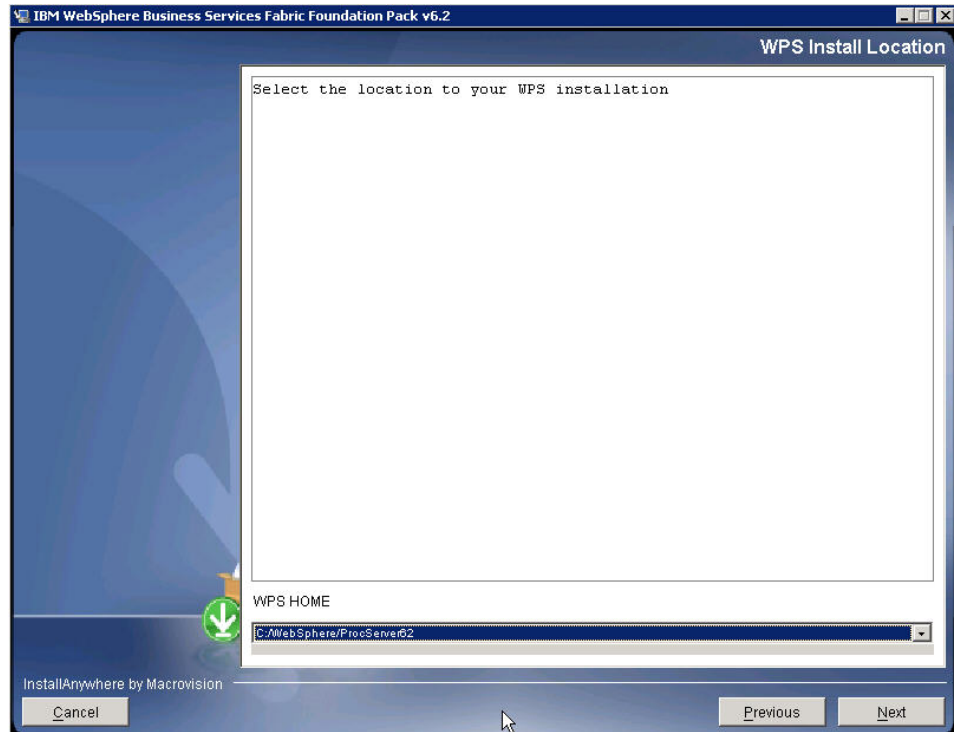

9. From the Installation Type page, select **Advanced Installation** and click **Next**.

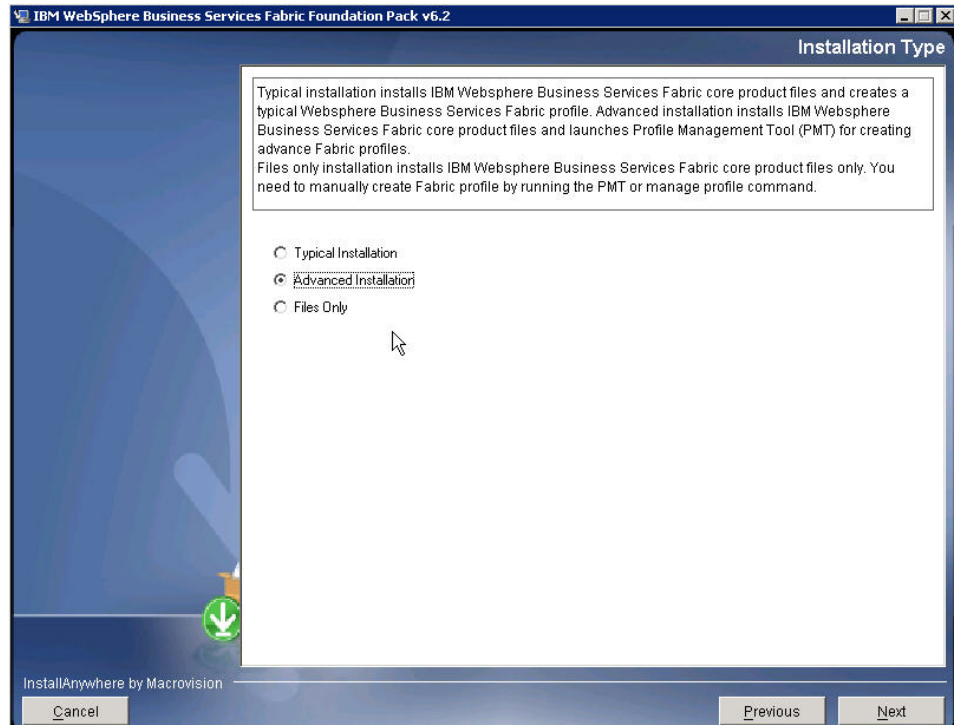

10. From the Choose Install Folder page, choose the directory into which you want to install the software and then click **Next**.

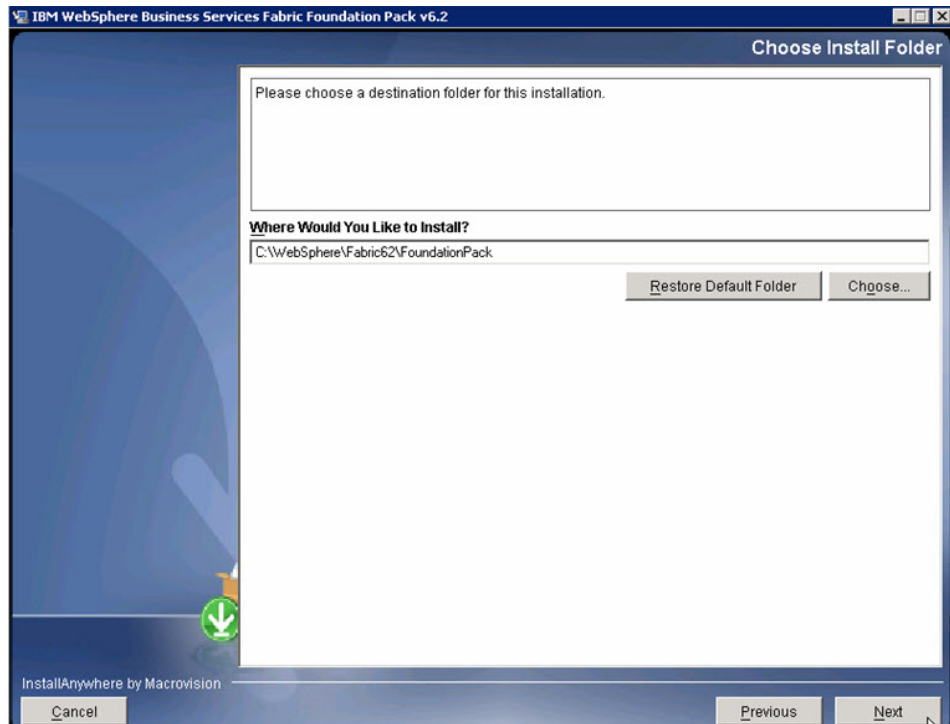

11. From the Preinstallation Summary page, review the install options that you have chosen and click **Install**

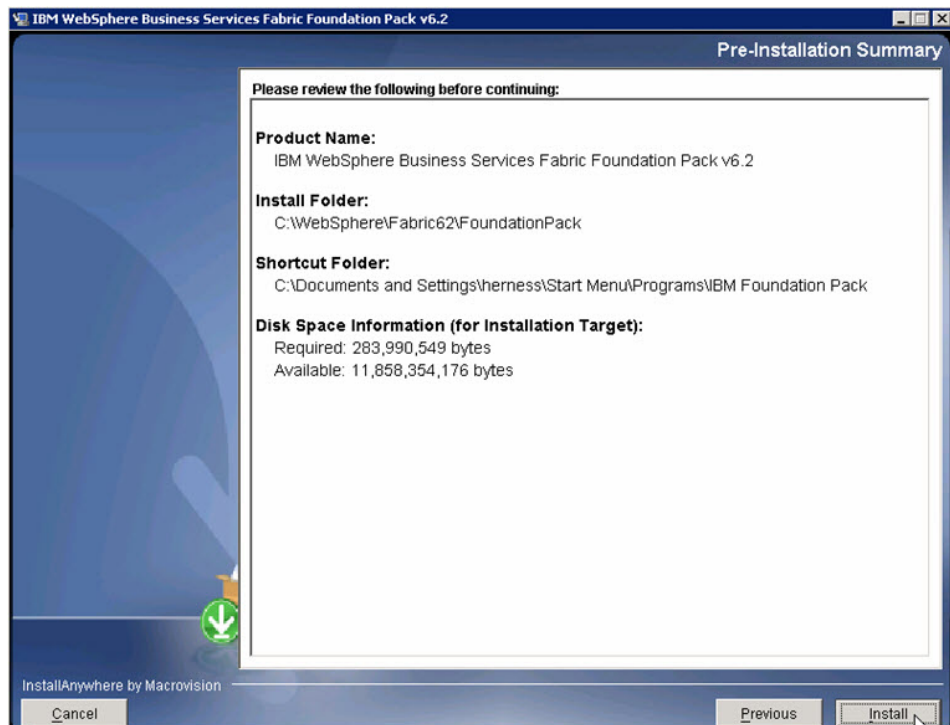

12. From the Install Complete page, click **Done**.
After completing the installation, the Profile Management tool launches automatically.

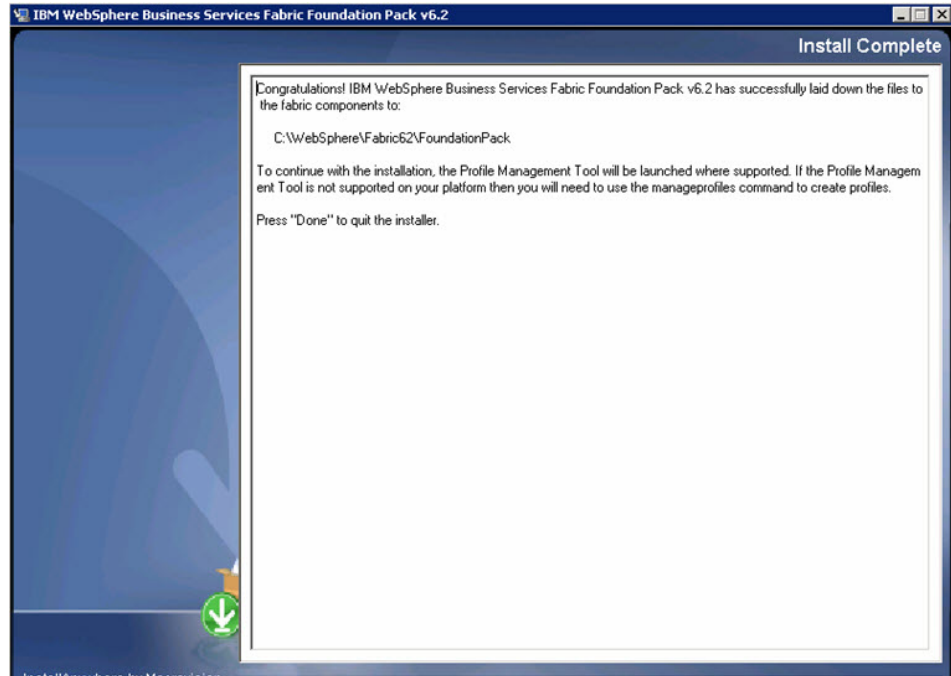

13. From the Profile Management tool page, click **Augment** to augment an existing profile.

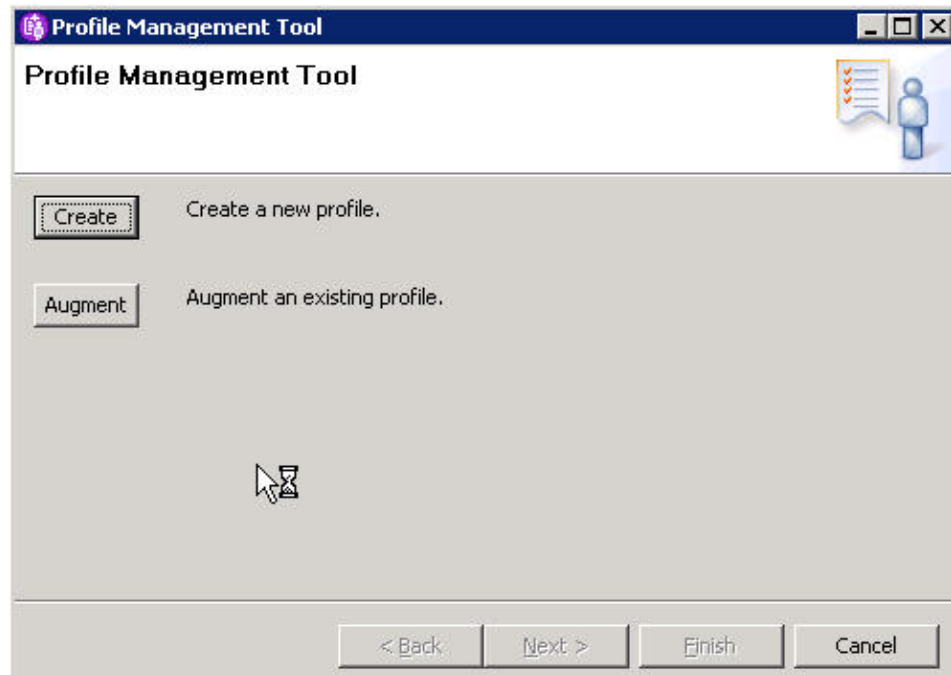

14. From the Welcome to the Profile Management Tool page, click **Next**.

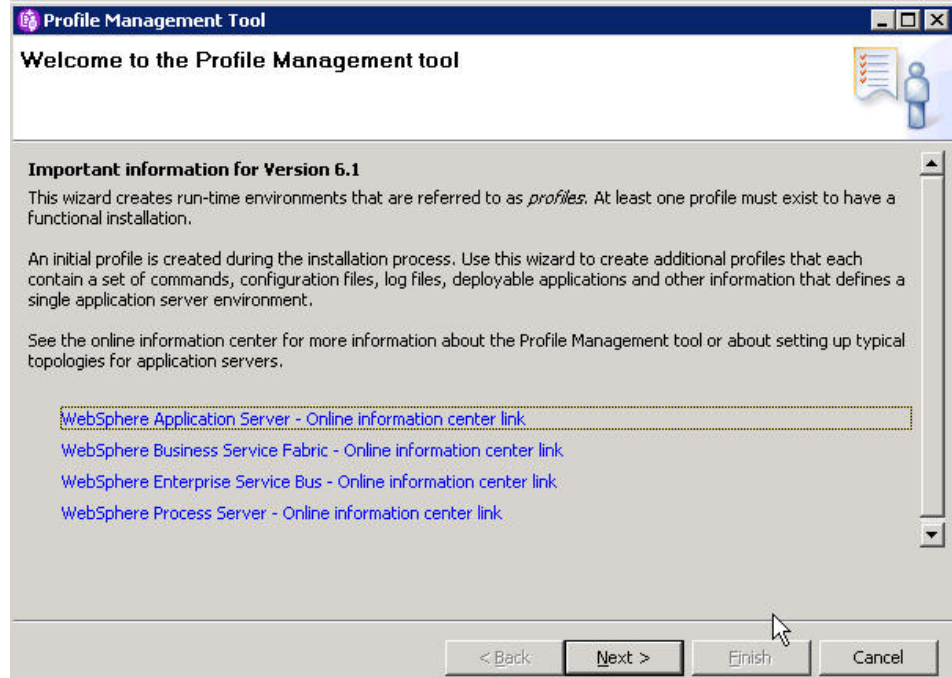

15. From the Profile Selection page, click **Next**.

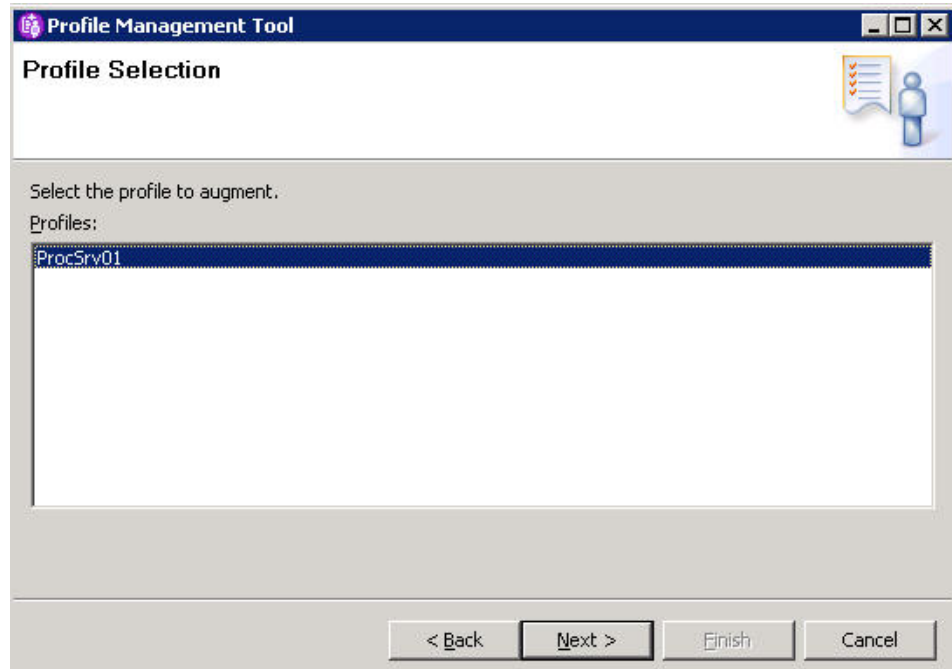

16. From the Profile Augment Options page, select **Advanced profile augmentation** and click **Next**.

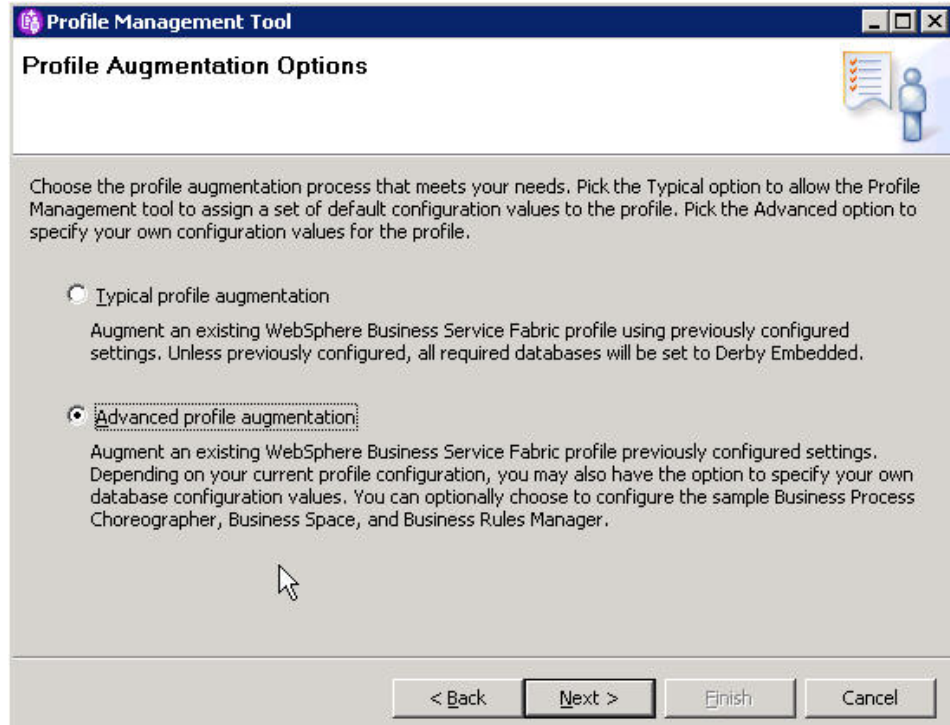

17. From the Augment Selection page, select **WebSphere Business Service Fabric** and click **Next**.

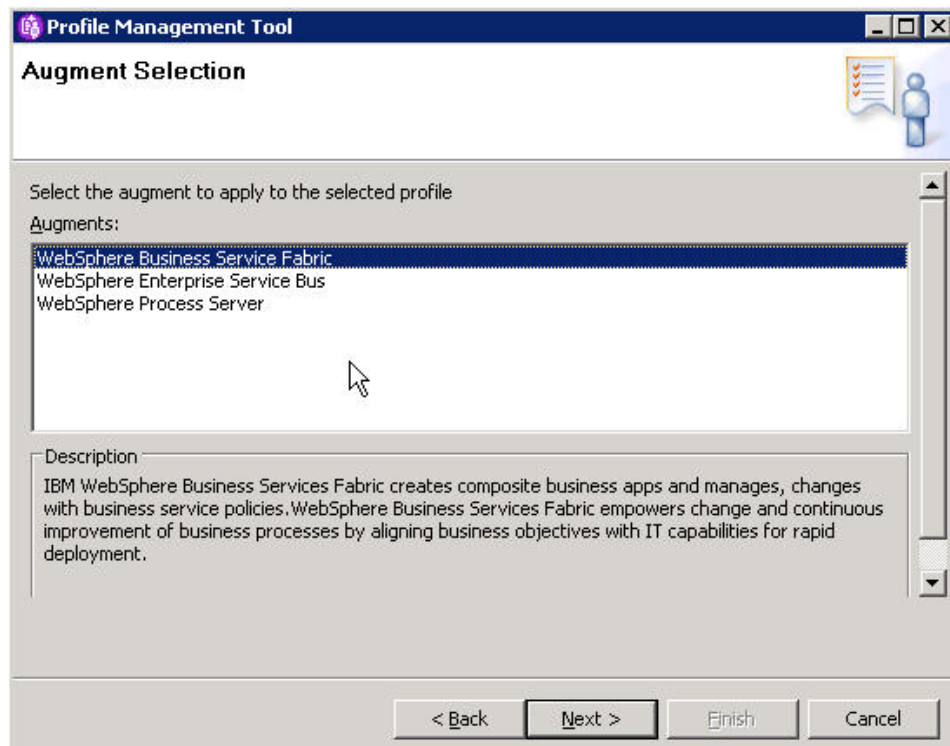

18. From the Administrative Security page, enter values for **User name** and **Password** and click **Next**.

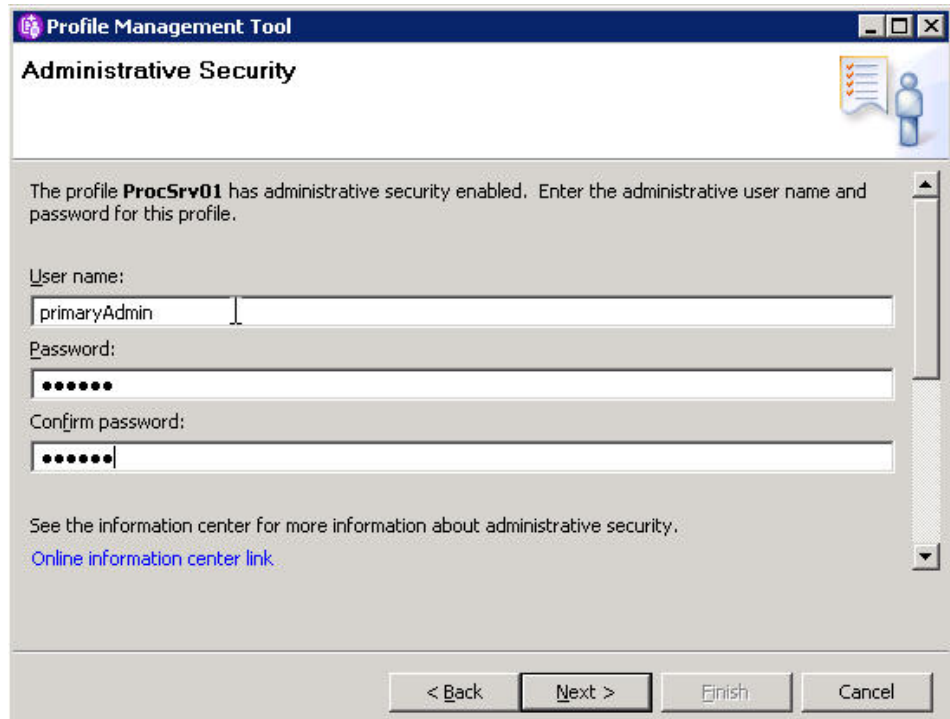

19. From the Business Rules Manager Configuration page, click Next.

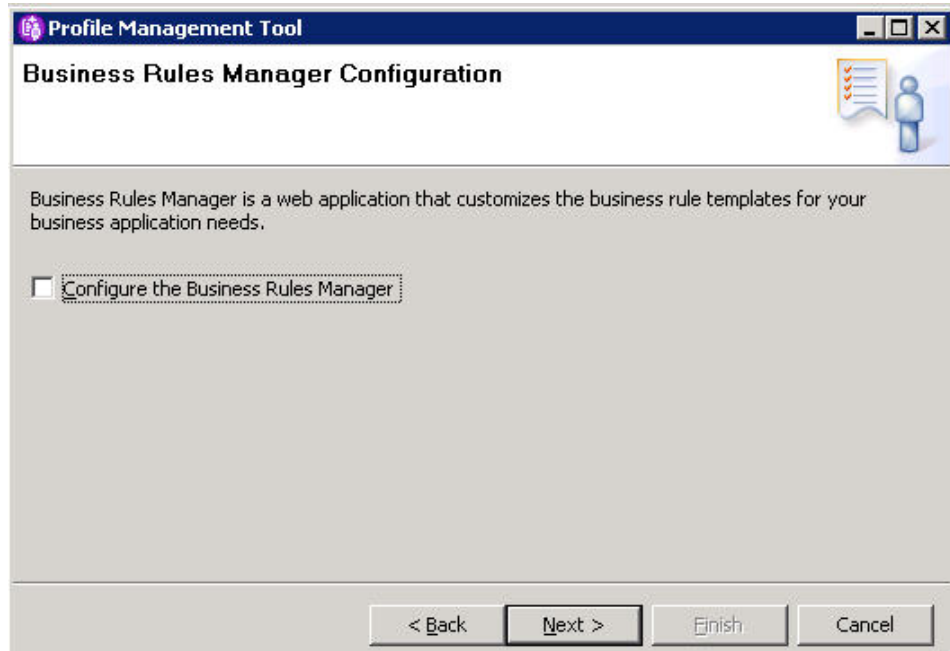

20. From the Database Authentication page, enter a user name and password and click Next.

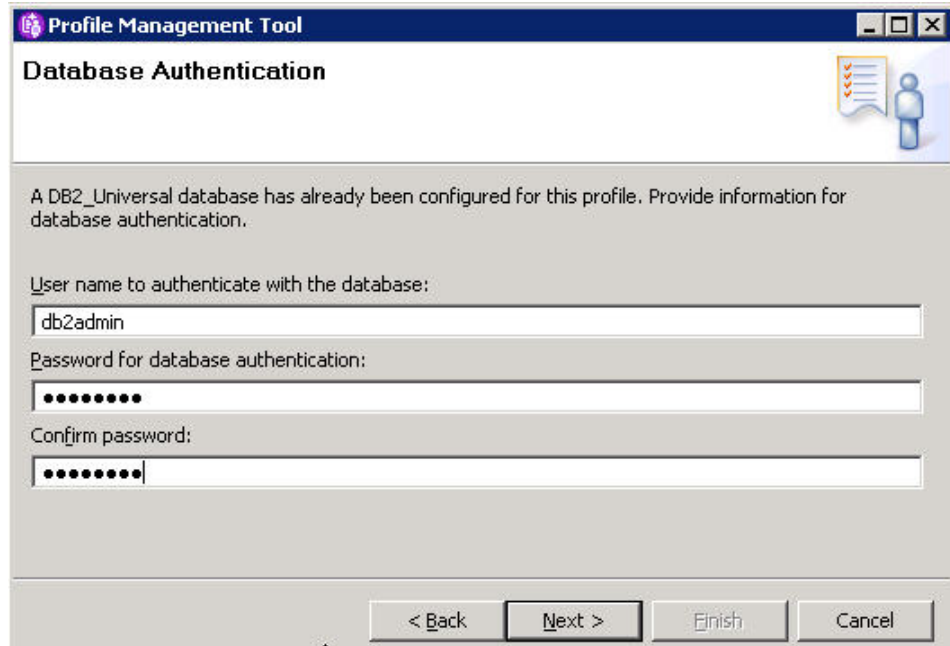

21. From the Fabric Database Configuration page, choose DB2 Universal as the database product, select **Create New Fabric database** and click **Next**.

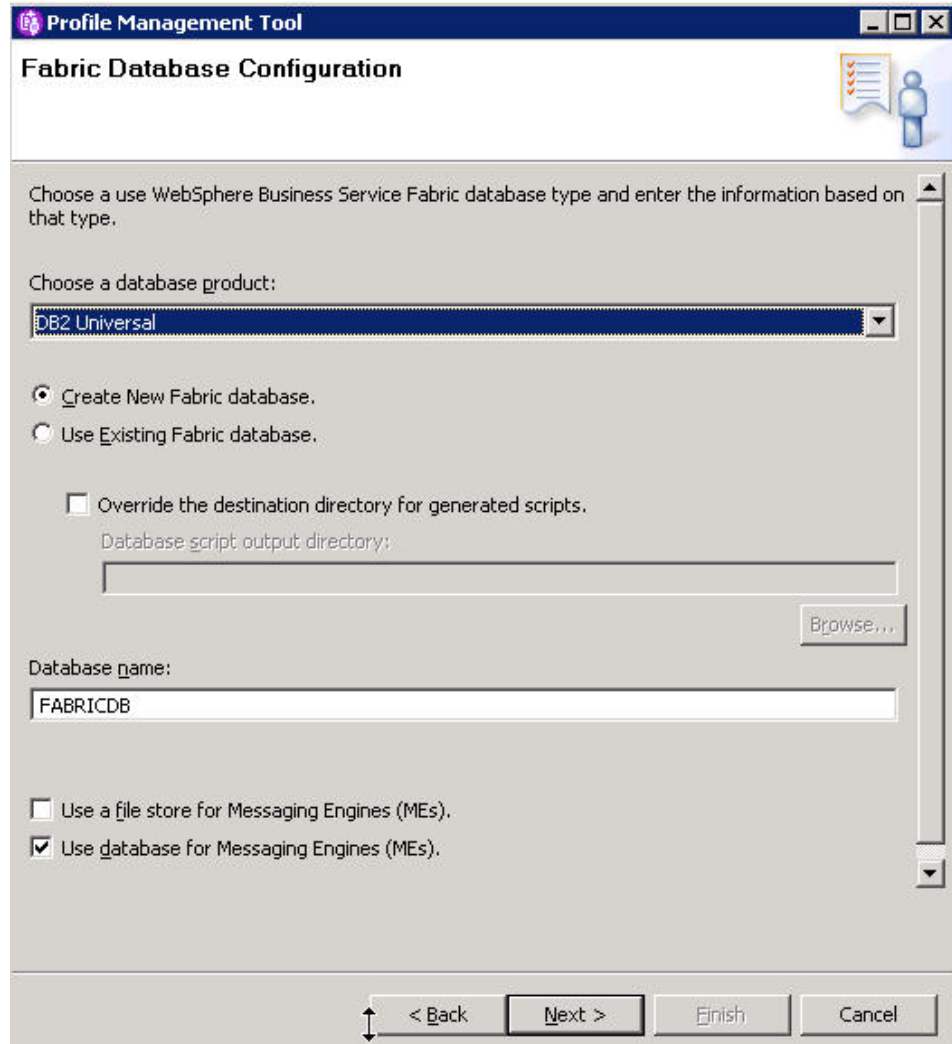

22. From the Fabric Database Configuration (Part 2) page, enter a User name, Password, Database server host name and click **Next**.

Profile Management Tool
Fabric Database Configuration (Part 2)

Additional information is required to complete configuration for the DB2 Universal database.

User name to authenticate with the database:
db2admin

Password for database authentication:
●●●●●●

Confirm password:
●●●●●●

Location (directory) of JDBC driver classpath files:
C:\WebSphere\ProcServer62\universalDriver_wbi\lib
Browse...

JDBC driver type:
 2
 4

Database server host name (for example IP address):
wps120.rchland.ibm.com

Server port:
50000

< Back Next > Finish Cancel

23. From the Profile Augmentation Summary page, click **Augment**.

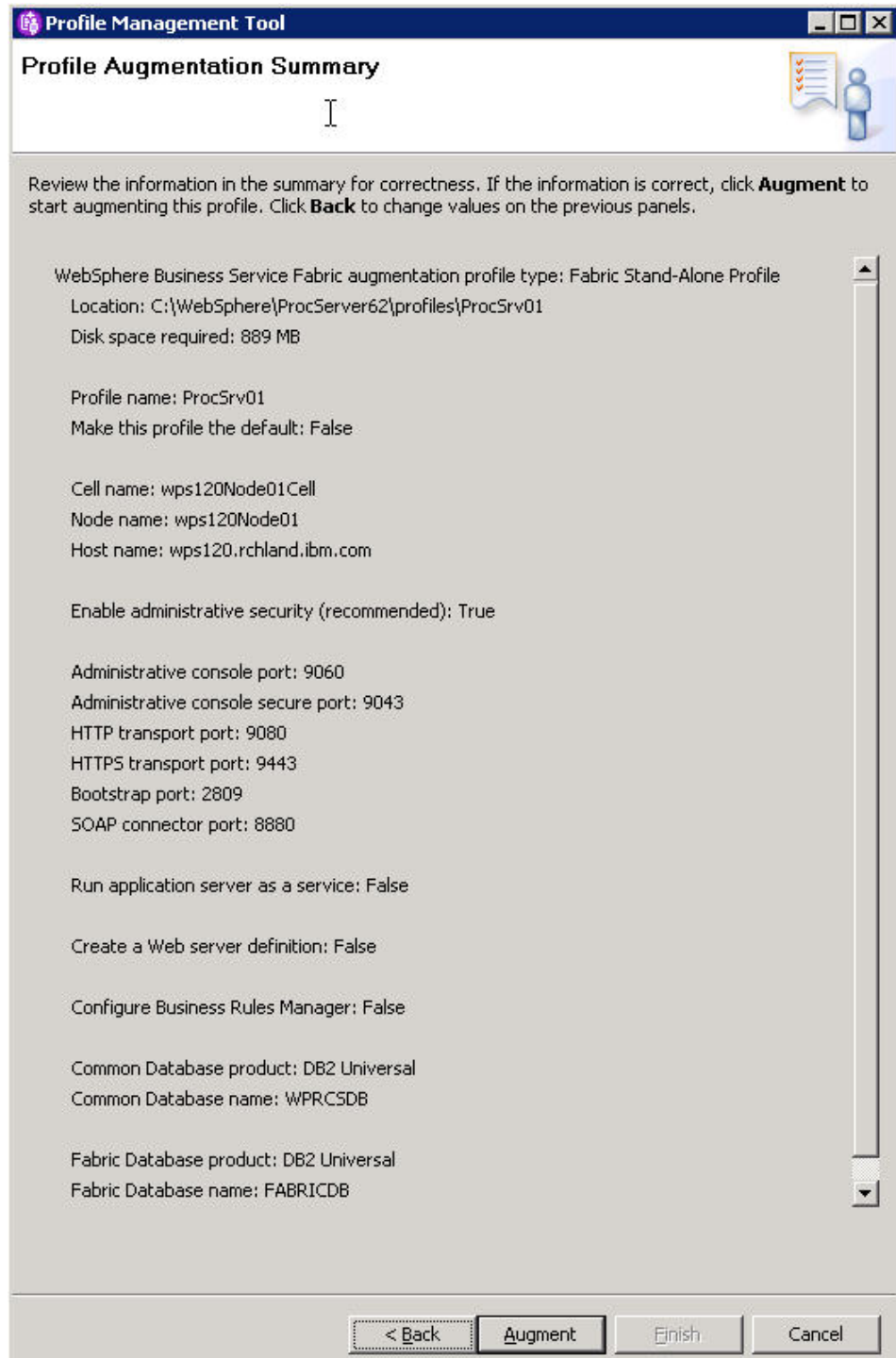

24. From the Profile Augmentation Complete page, uncheck **Launch the First steps console** and click **Finish**.

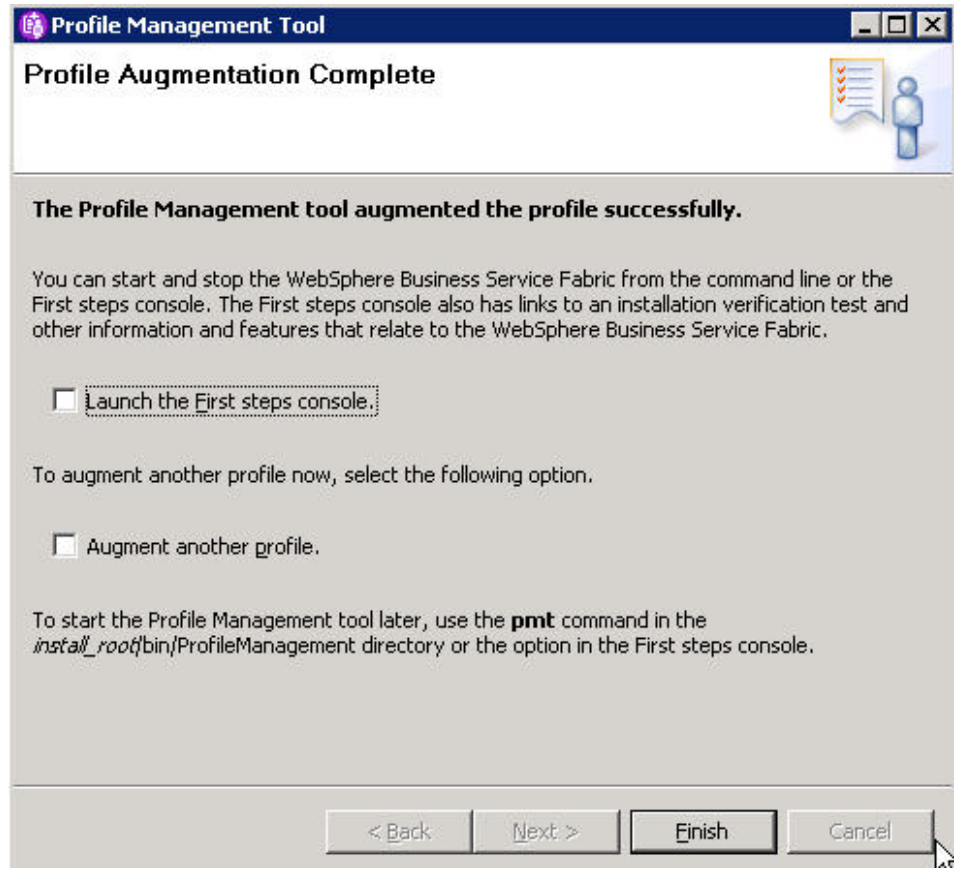

Now you can verify the WebSphere Business Services Fabric installation.

Verifying the installation of WebSphere Business Services Fabric 6.2

Check settings and behavior to ensure the software is running.

Verification step instructions provides quick understanding of what to check to make sure the software is running properly.

1. Start browser and enter WebSphere Application Server administrative console:
`http://hostname:port/ibm/console`.

For example: `http://localhost:9060/ibm/console`.

Four WebSphere Business Services Fabric applications are installed and all of them are started:

- Fabric Catalog
- Fabric Engine
- Fabric Tools
- Fabric Tools Help

2. Verify that four WebSphere Business Services Fabric applications are installed.
3. Open the Fabric console.
`http://hostname:port/fabric/app`.
4. Stop the server.

Now you can install WebSphere Business Monitor.

WebSphere Business Monitor

Business activity monitoring with WebSphere Business Monitor V6.2 offers real-time insight into your business processes.

WebSphere Business Monitor V6.2 provides new interfaces and capabilities for business users, and offers enhanced predictive capabilities allowing you to take advantage of market opportunities and prevent problems before they occur.

WebSphere Business Monitor V6.2 includes the following features and functionality:

- New business user interface - Business Space powered by WebSphere permits customers to easily integrate business activity monitoring capabilities along with other BPM applications for holistic process management.
- Predict key performance indicator (KPI) values for future periods – Predictive capabilities take business activity monitoring to the next level by enabling users to pre-empt potential problems and take advantage of potential opportunities.
- Comprehensive KPIs - WebSphere Business Monitor offers an embedded metrics library of over 800 open standard Key Performance Indicators (KPIs) based on the APQC Process Classification Frameworksm (PCF).
- Advanced problem detection - WebSphere Business Monitor can feed any KPI alerts to WebSphere Business Events to detect hidden patterns in the alerts and indicate a potential business problem that might otherwise go undetected

Installing WebSphere Business Monitor 6.2

Use the installation wizard to install the software. You can obtain the WebSphere Business Monitor 6.2 product files in two ways, from the disks in the product package or by downloading installation images from the Passport Advantage® site, if you are licensed to do so.

This task describes the procedure for installing WebSphere Business Monitor.

The screen captures are included to make it easier to follow the step instructions.

The step instructions are included to provide the specific task you need to perform and any information needed to perform the task (such as directory locations, parameters to enter, etc.)

1. Run the downloaded launchpad.exe.

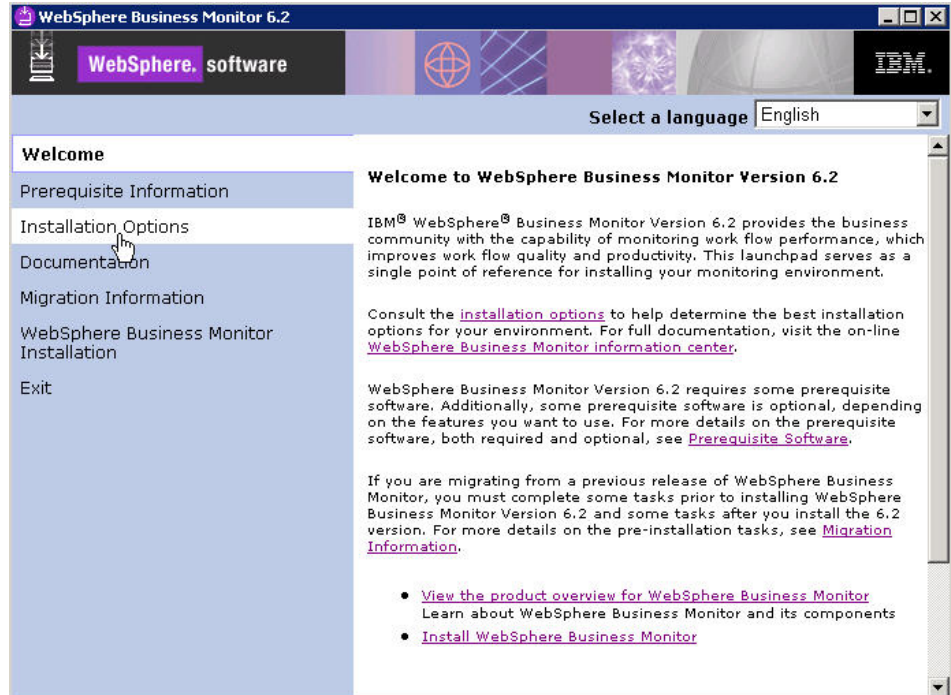

- From the WebSphere Business Monitor Installation page, select **Launch the installation wizard for WebSphere Business Monitor**.

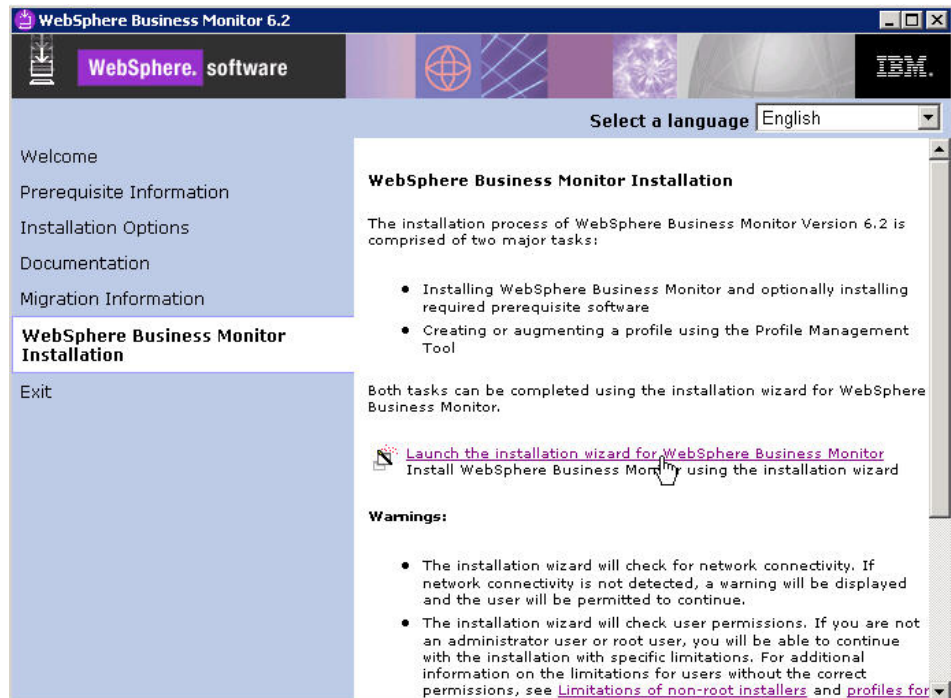

- From the Welcome to the IBM WebSphere Business Monitor 6.2 Installation wizard page, click **Next**.

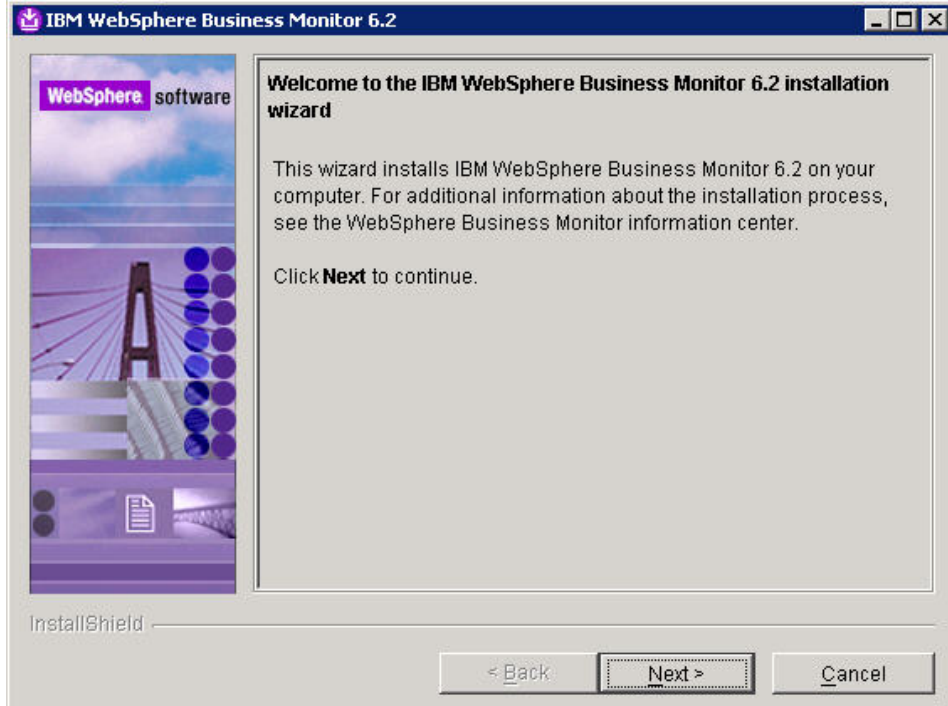

4. From the Software License Agreement page, accept the terms and click **Next**.

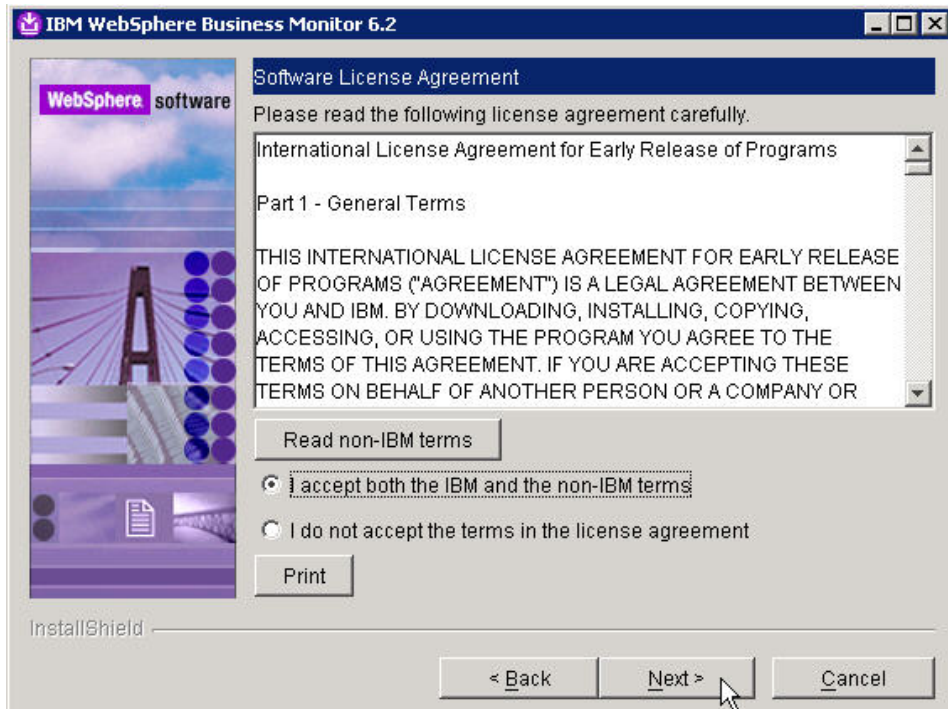

5. From the System prerequisites check page, click **Next**.

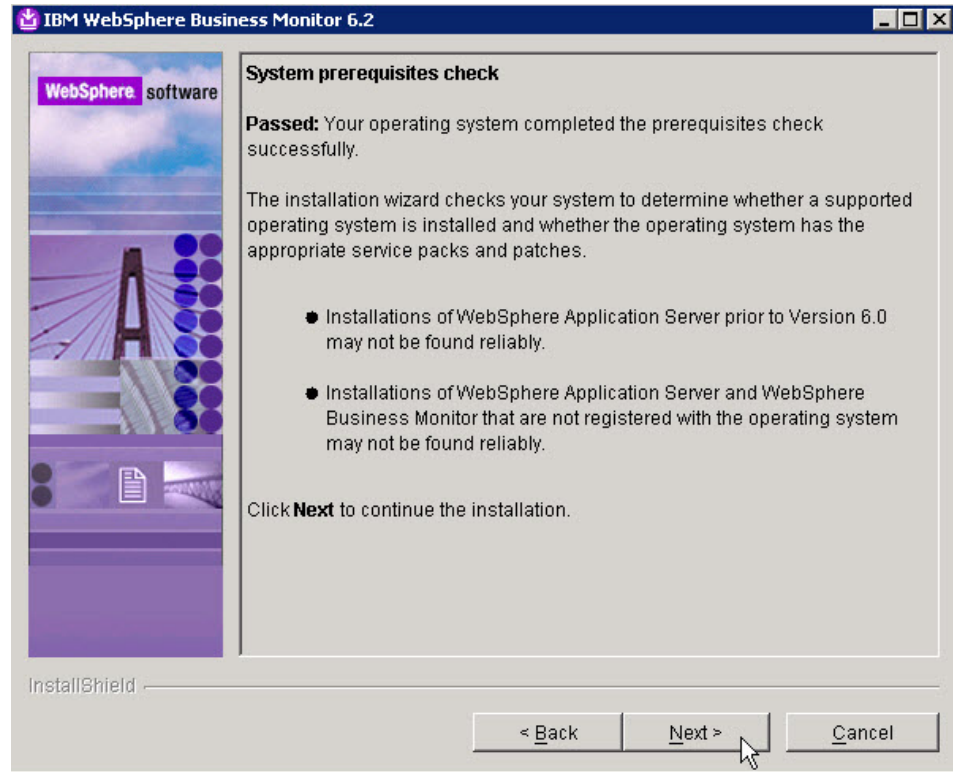

6. From the Installation type selection page, select **Advance Installation** and click **Next** .

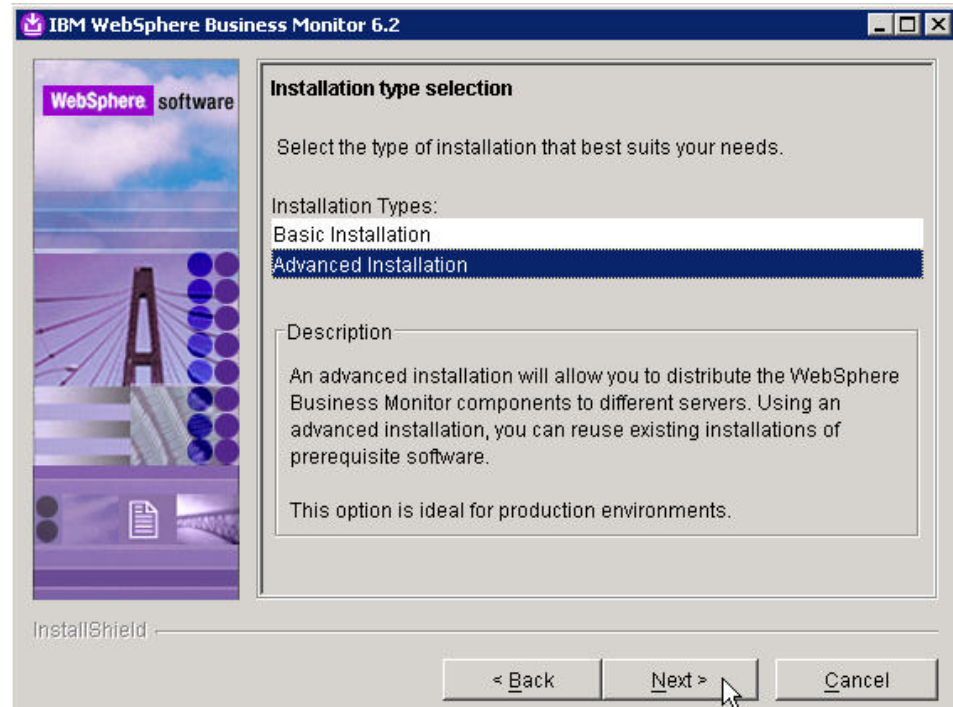

7. From the Component selection page, click **Next** .



8. Select **Use an existing installation of WebSphere Application Server Network Deployment** and click **Next**.

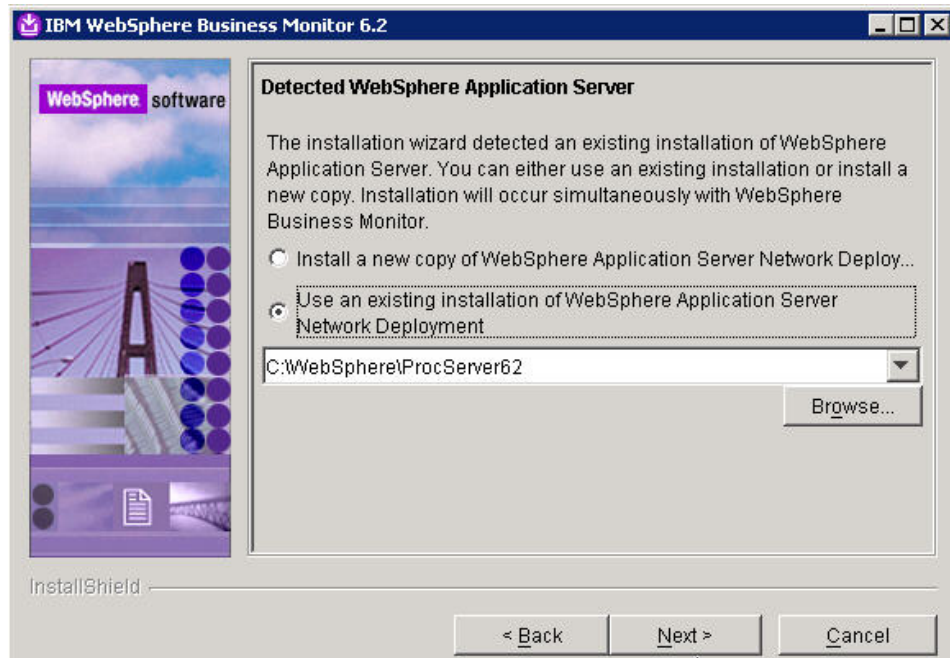

9. From the Features Selection page, click **Next**.

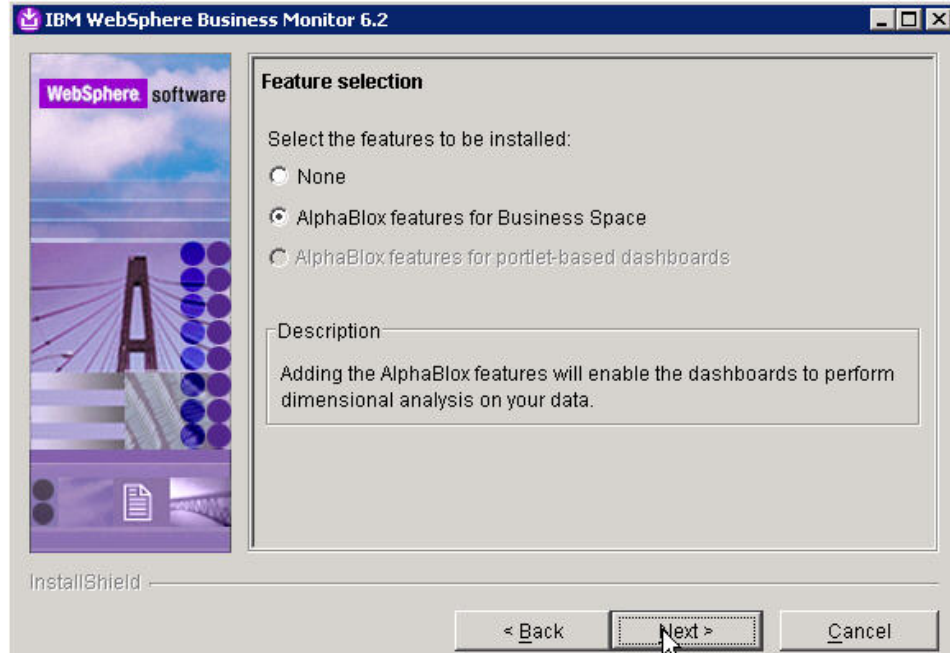

10. From the WebSphere Business Monitor profile environments page, select **None** and click **Next**.

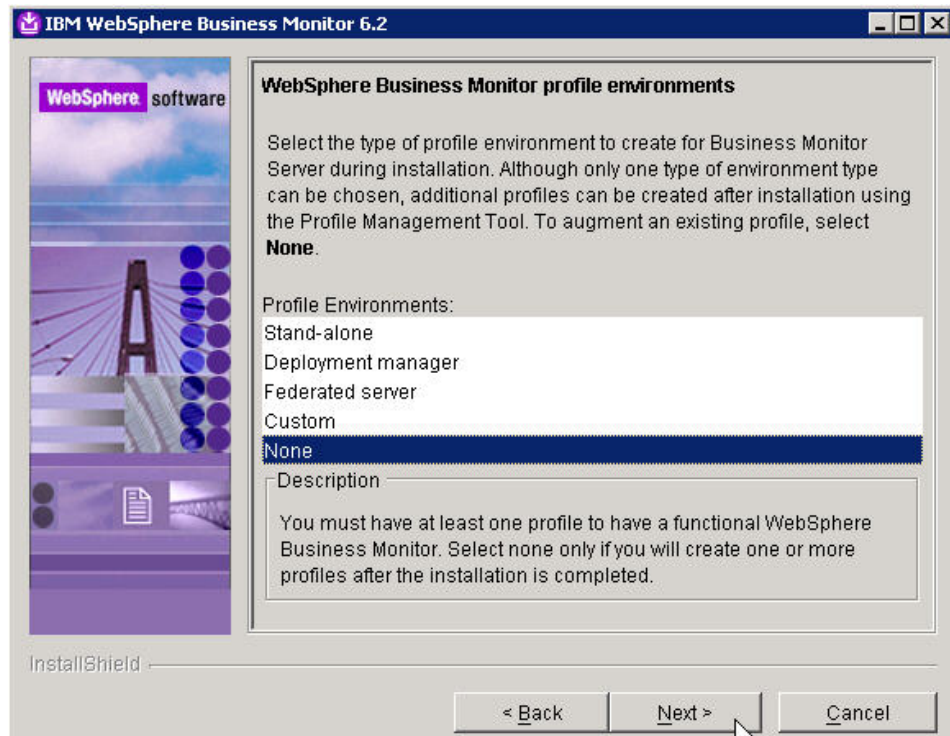

11. From the Warning dialog, click **Yes**.

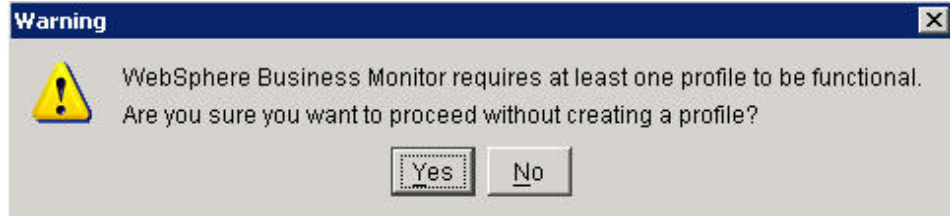

12. Review the information on the Installation Summary page and click **Next**.

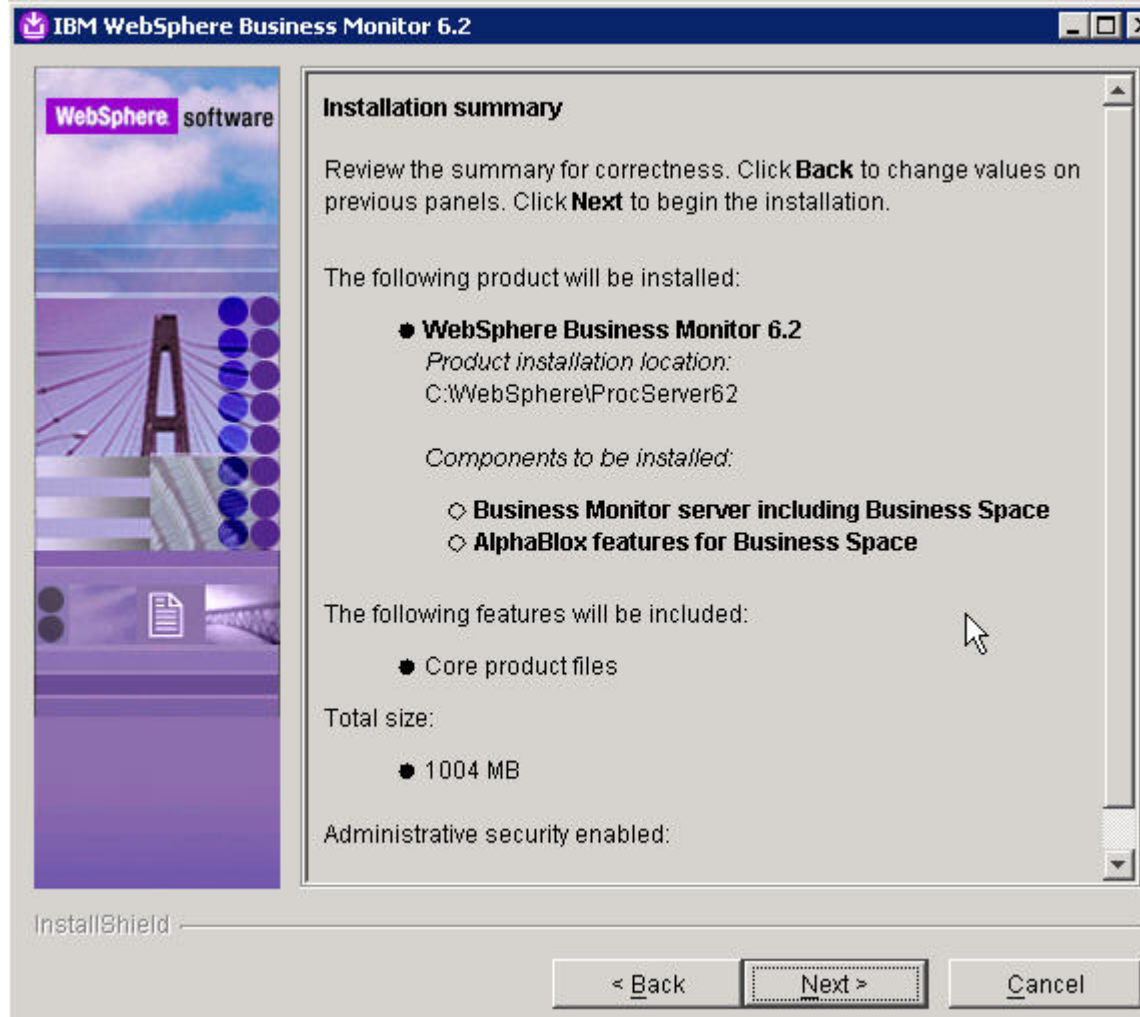

13. From the Installation Results page, uncheck **Launch the WebSphere Business Monitor First Steps console** and click **Finish**.

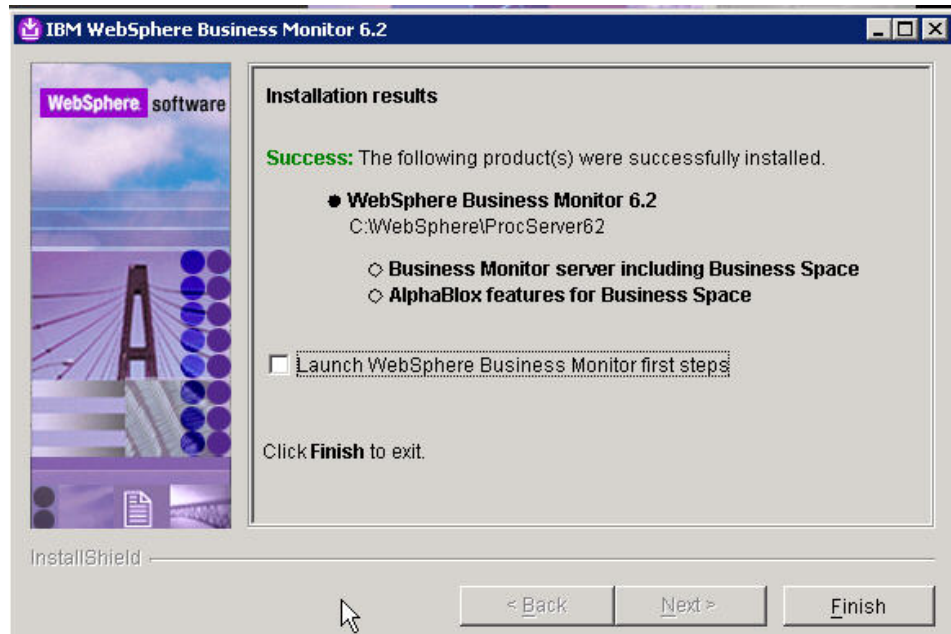

14. Launch the Profile Management Tool.
<WASHOME>\bin\ProfileManagement directory launch PMT
15. From the Profile Management Tool page, click **Augment**.

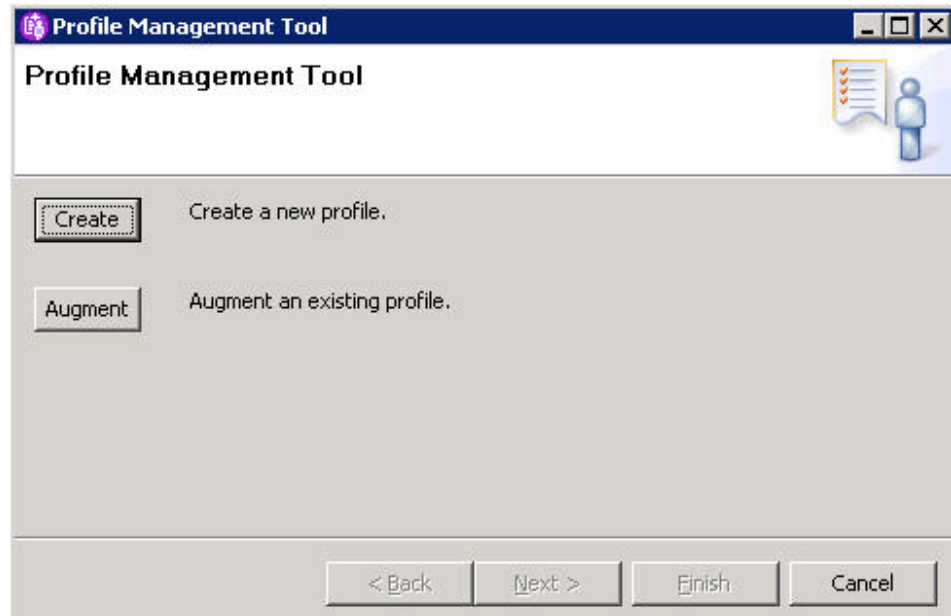

16. From the Welcome to the Profile Management tool page, click **Next**.

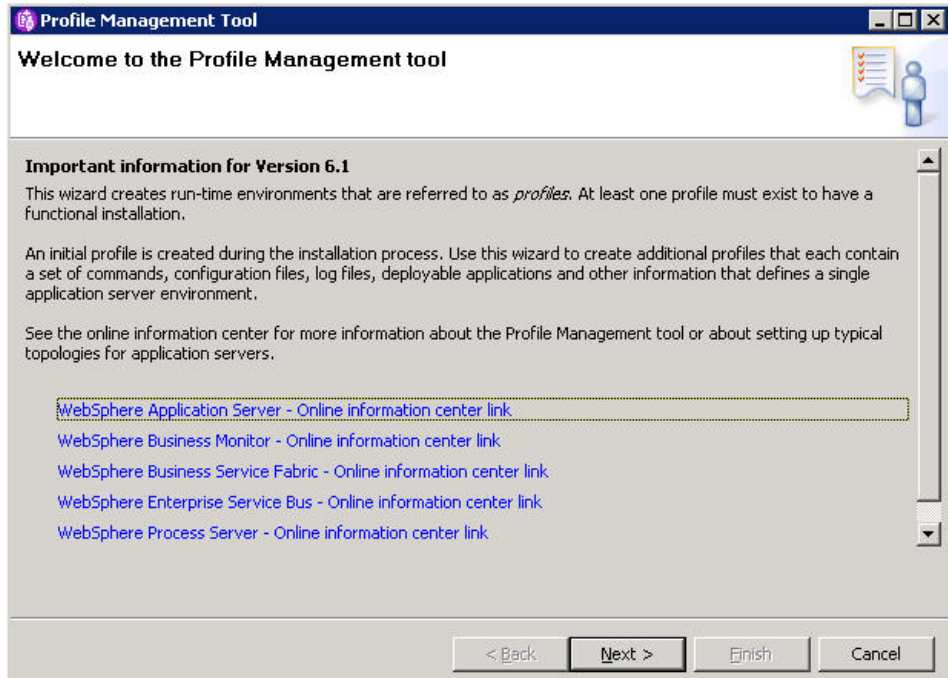

17. From the Profile Selection page, click **Next**.

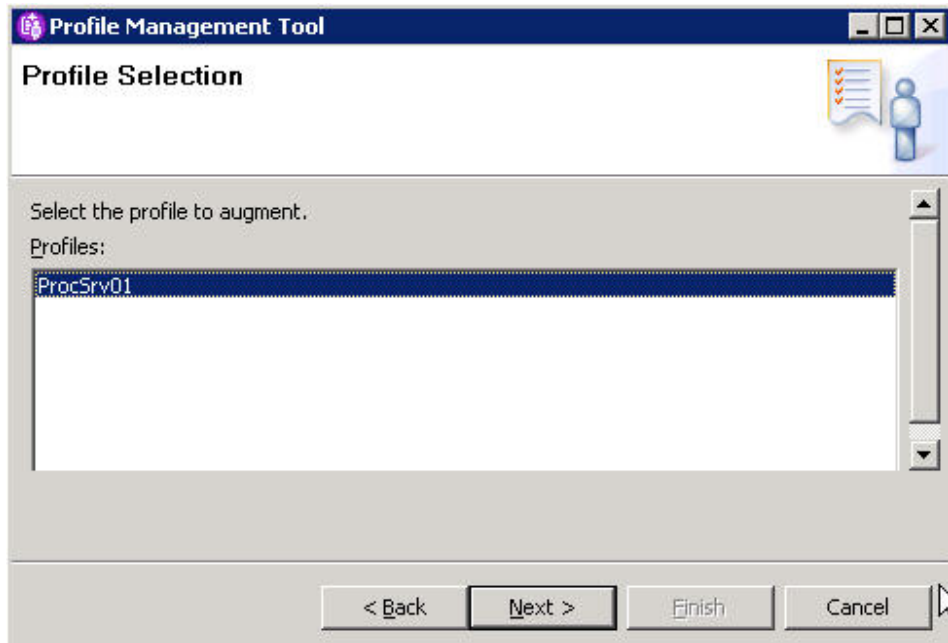

18. From the Augment Selection page, select **WebSphere Business Monitor application server** and click **Next**.

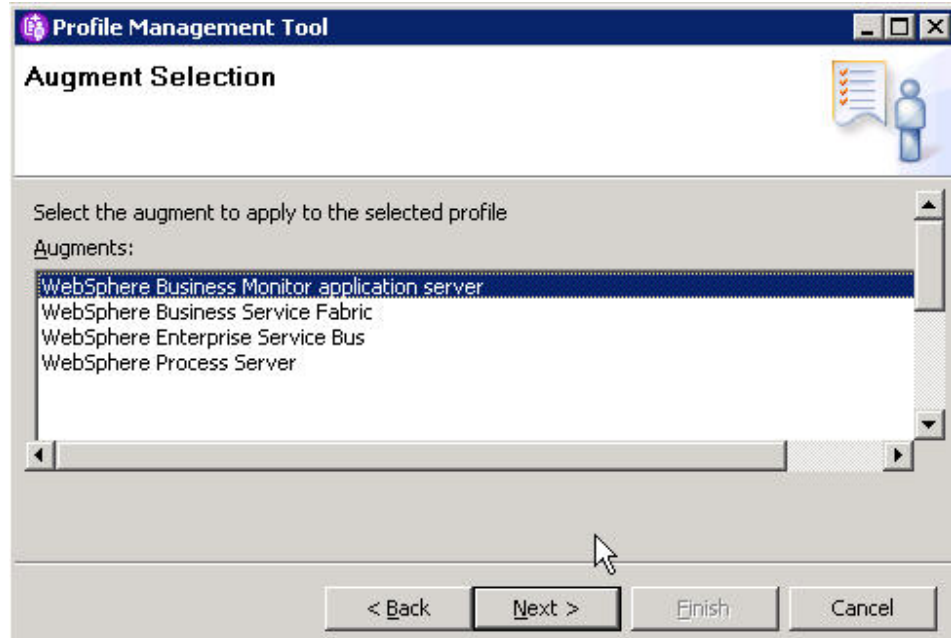

19. From the Profile Augmentation Options page, select **Advanced profile augmentation** and click Next.

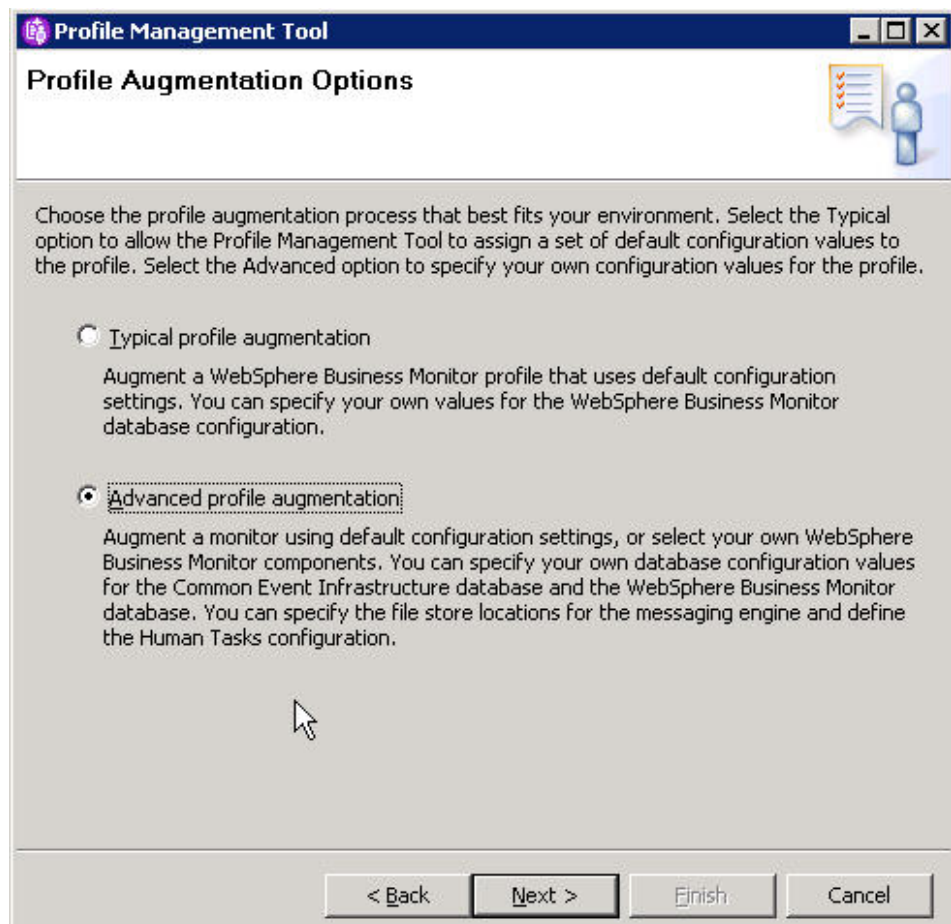

20. From the Administrative Security page, enter a user name and password and click Next.

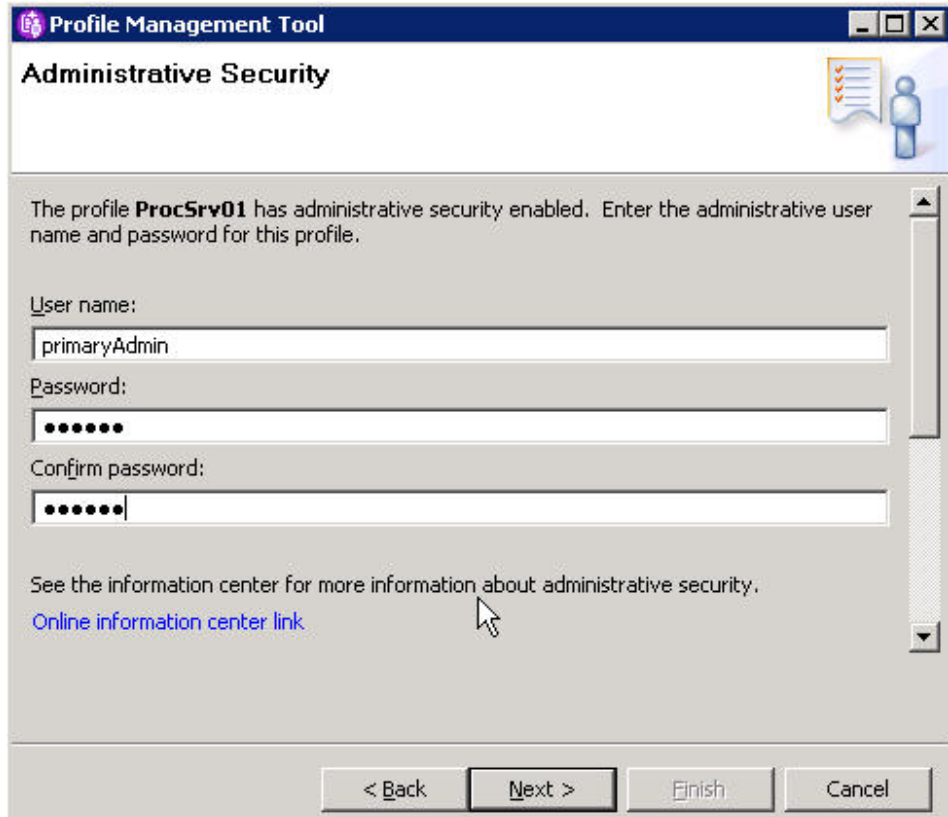

21. From the Human Tasks Configuration page, enter a host name a port number and click Next.

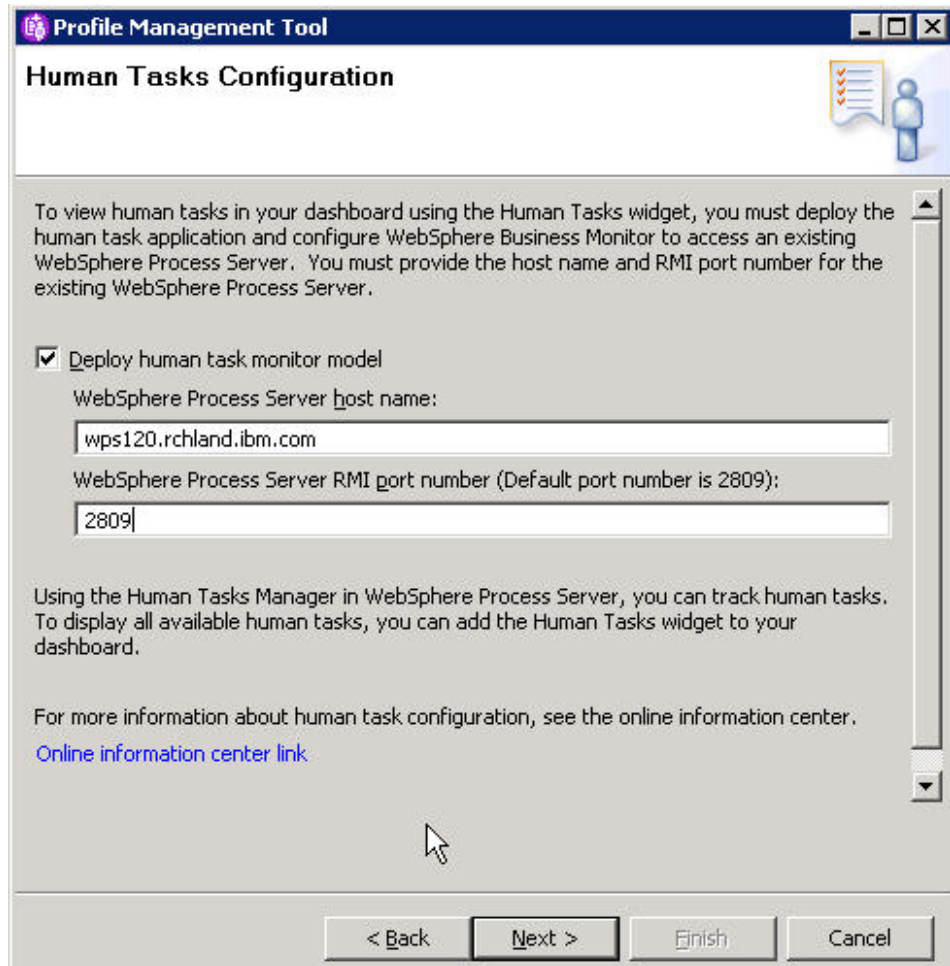

22. From the DB2 AlphaBlox Theme Customization page, click **Next**.

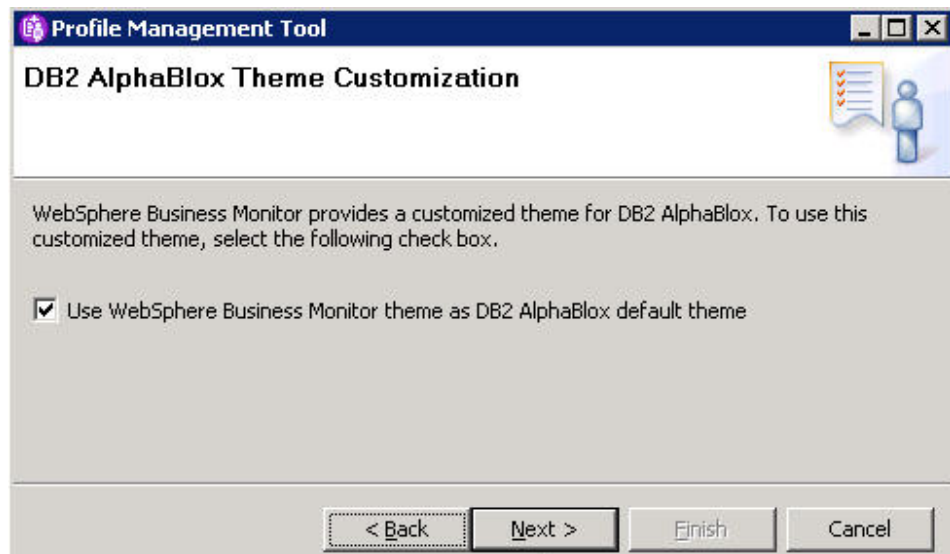

23. From the Database Configuration page, select **DB2 Universal Database** and click **Next**.

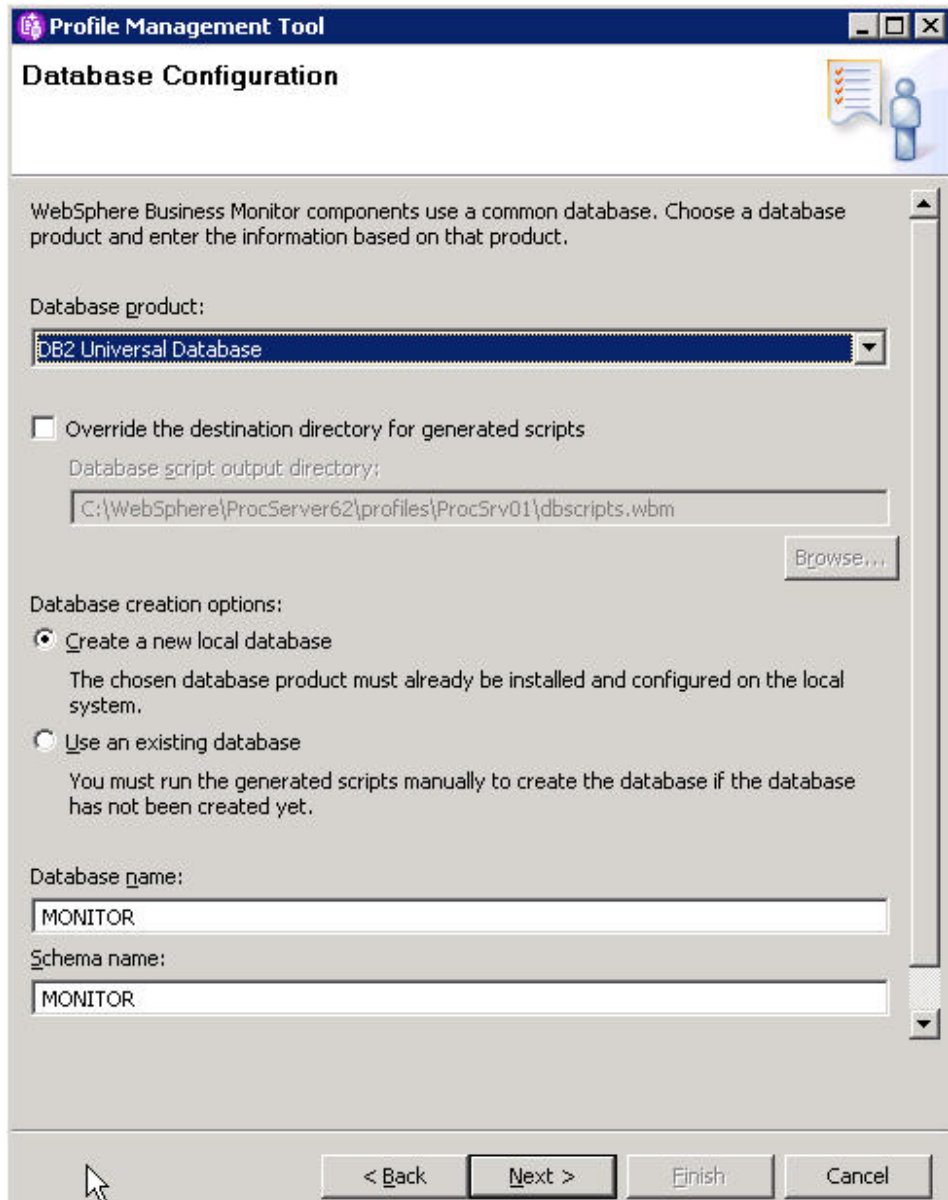

24. From the Database Configuration (Part 2) page, select enter a user name and password and click **Next**.

Profile Management Tool

Database Configuration (Part 2)

Additional information about the database server you are using is required to complete configuration for the DB2 Universal Database database. For database authentication, you must type the user name and password that will be used to connect to the database. The database user must have read and write access on the database.

User name:

Password:

Confirm password:

Location (directory) of JDBC driver classpath files:

JDBC driver type:
 2
 4

Type 2: Type 2 drivers require that you have a local installation of the database product. Type 2 drivers are commonly used if your database is created locally.

Type 4: Type 4 drivers use Java implementation to communicate with the actual database. Type 4 drivers do not require a database product on your local system.

Database server host name or IP address:

Database TCP/IP service port or listener port:

< Back **Next >** Finish Cancel

25. From the Message Store Type Collection page, click **Next**.

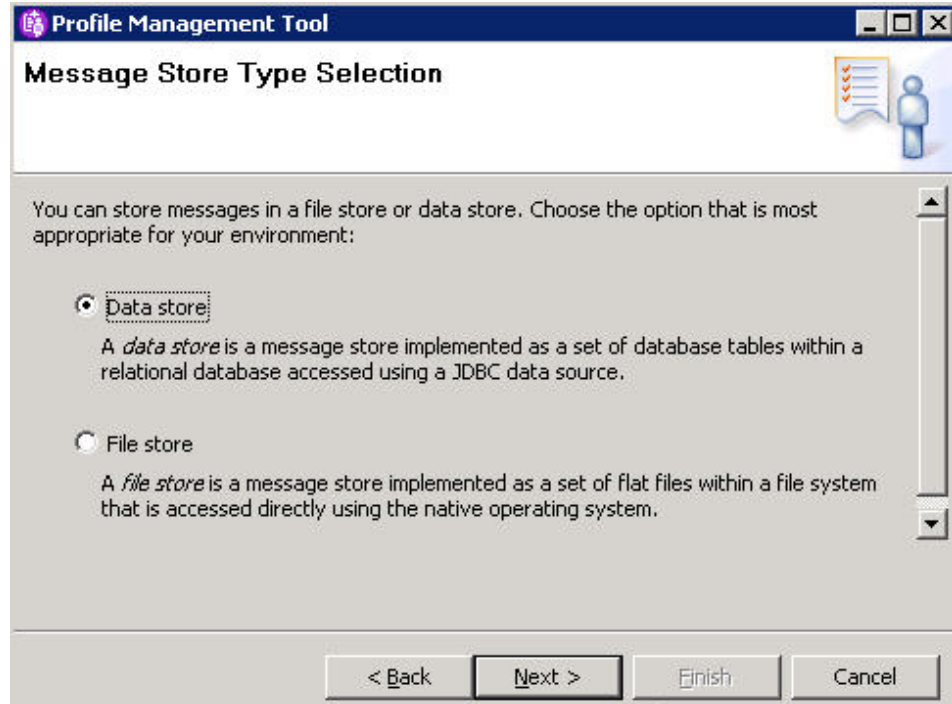

26. From the Messaging Engine Data Store Configuration page, click **Next**.

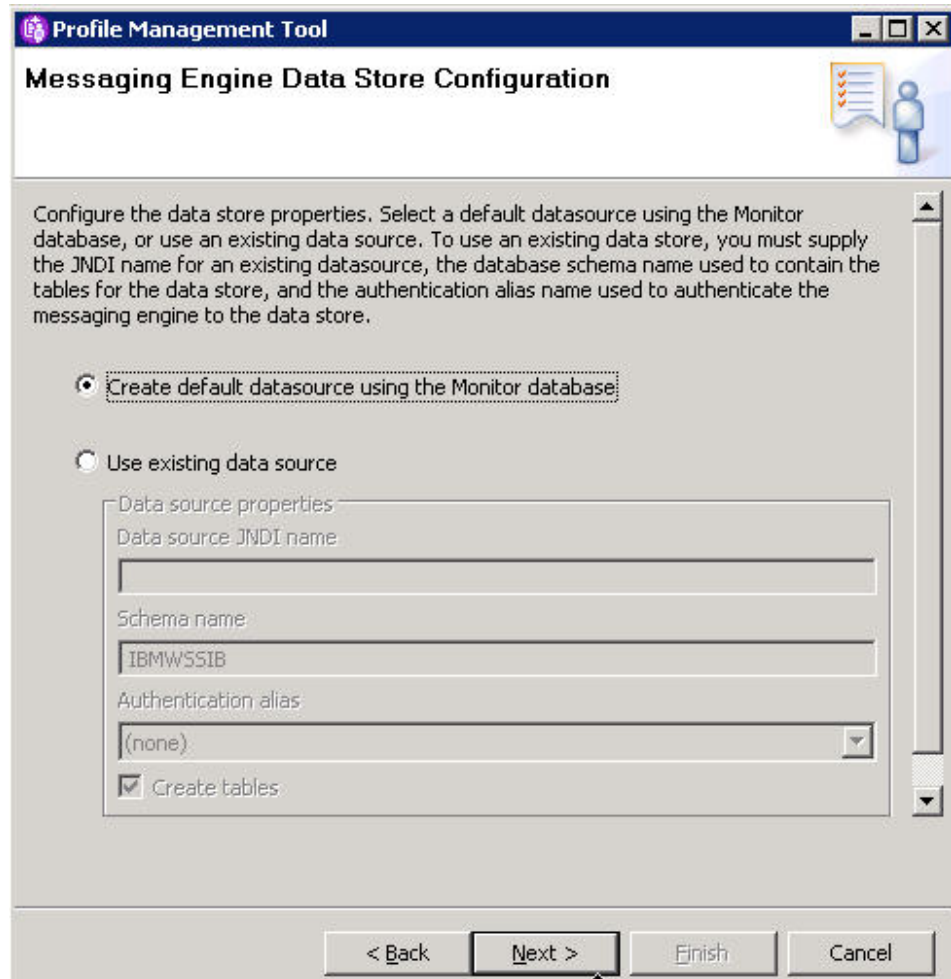

27. From the Profile Augmentation Summary page, click **Augment**.

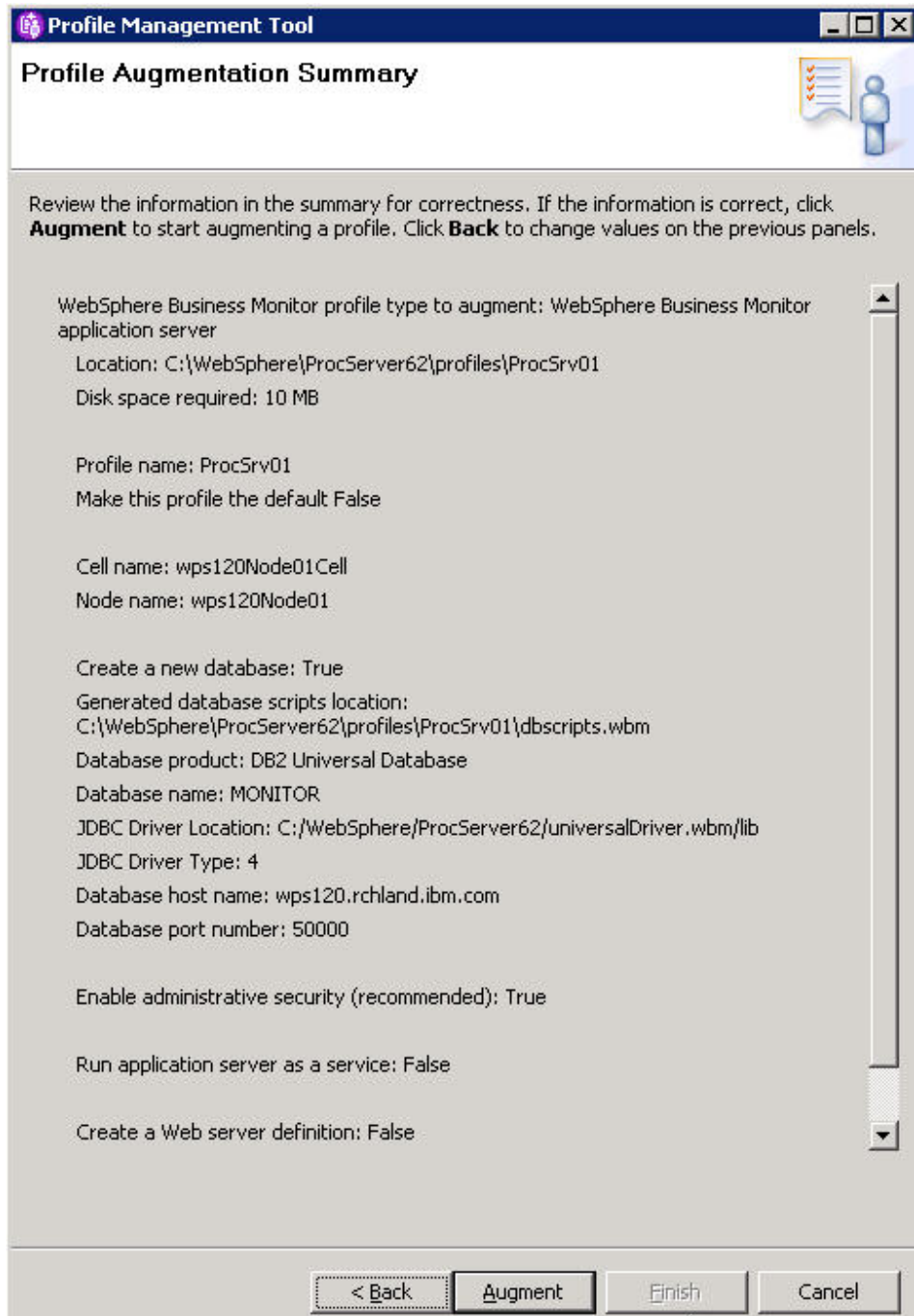

28. From the Profile Augmentation Complete page, uncheck **Launch WebSphere Business Monitor first steps** and click **Finish**

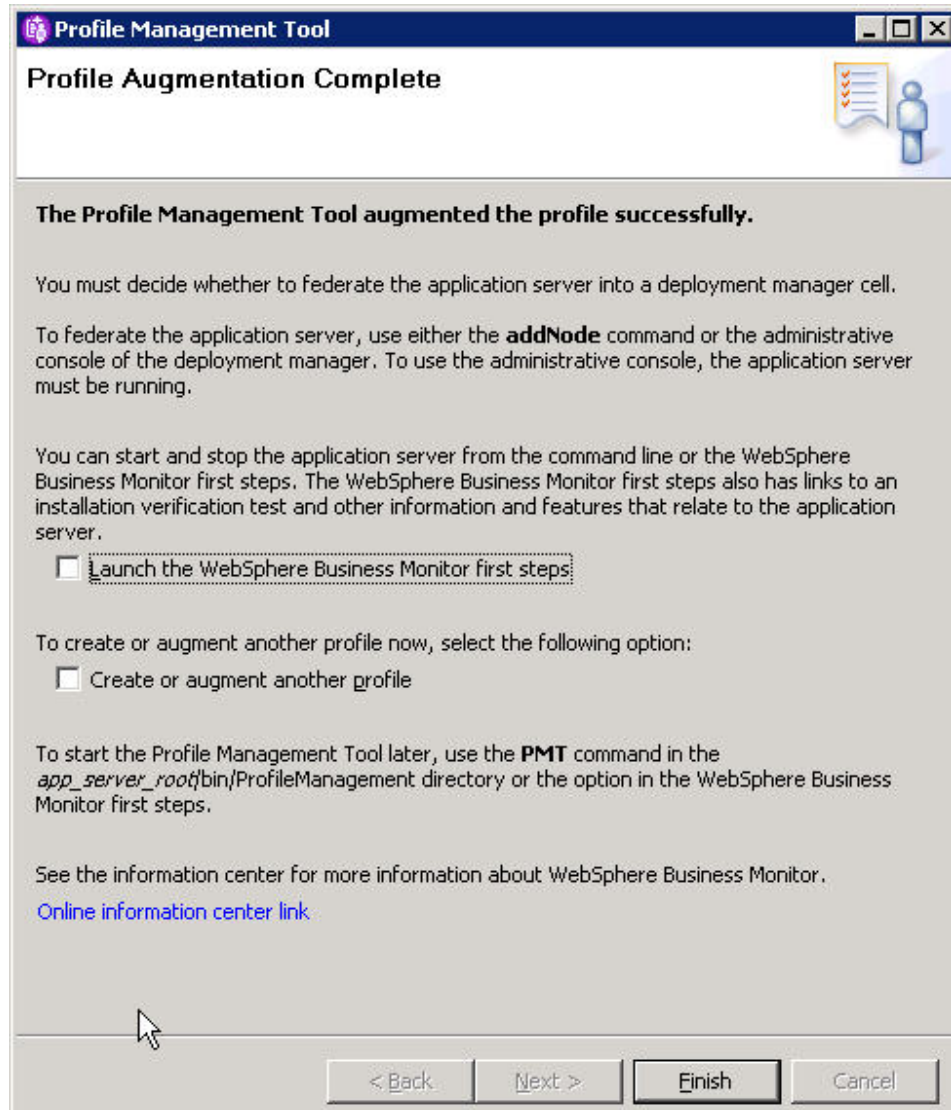

Now you can verify the installation of WebSphere Business Monitor.

Verifying the installation of WebSphere Business Monitor 6.2

Check settings and behavior to ensure the software is running.

Verification step instructions provides quick understanding of what to check to make sure the software is running properly.

Start browser and enter WebSphere administrative console, like
`http://hostname:port/ibm/console`

For example: `http://localhost:9060/ibm/console`.

Several WebSphere Business Monitor applications are installed, and all have been started.

Notices and Trademarks

Notices

This information was developed for products and services offered in the U.S.A. IBM may not offer the products, services, or features discussed in this documentation in other countries. Consult your local IBM representative for information on the products and services currently available in your area. Any reference to an IBM product, program, or service is not intended to state or imply that only that IBM product, program, or service may be used. Any functionally equivalent product, program, or service that does not infringe any IBM intellectual property right may be used instead. However, it is the user's responsibility to evaluate and verify the operation of any non-IBM product, program, or service.

This document contains copyrighted and trademarked property of ACORD; used with permission

Copyright The HR-XML Consortium. All Rights Reserved. <http://www.hr-xml.org>

IBM may have patents or pending patent applications covering subject matter described in this documentation. The furnishing of this documentation does not grant you any license to these patents. You can send license inquiries, in writing, to:

IBM Director of Licensing
IBM Corporation
North Castle Drive
Armonk, NY 10504-1785
U.S.A.

For license inquiries regarding double-byte (DBCS) information, contact the IBM Intellectual Property Department in your country or send inquiries, in writing, to:

IBM World Trade Asia Corporation
Licensing
2-31 Roppongi 3-chome, Minato-ku
Tokyo 106-0032, Japan

The following paragraph does not apply to the United Kingdom or any other country where such provisions are inconsistent with local law:

INTERNATIONAL BUSINESS MACHINES CORPORATION PROVIDES THIS PUBLICATION Δ AS IS Δ WITHOUT WARRANTY OF ANY KIND, EITHER EXPRESS OR IMPLIED, INCLUDING, BUT NOT LIMITED TO, THE IMPLIED WARRANTIES OF NON-INFRINGEMENT, MERCHANTABILITY OR FITNESS FOR A PARTICULAR PURPOSE. Some states do not allow disclaimer of express or implied warranties in certain transactions, therefore, this statement may not apply to you.

This information could include technical inaccuracies or typographical errors. Changes are periodically made to the information herein; these changes will be

incorporated in new editions of the publication. IBM may make improvements and/or changes in the product(s) and/or the program(s) described in this publication at any time without notice.

Any references in this information to non-IBM Web sites are provided for convenience only and do not in any manner serve as an endorsement of those Web sites. The materials at those Web sites are not part of the materials for this IBM product and use of those Web sites is at your own risk.

IBM may use or distribute any of the information you supply in any way it believes appropriate without incurring any obligation to you.

Licenses of this program who wish to have information about it for the purpose of enabling: (i) the exchange of information between independently created programs and other programs (including this one) and (ii) the mutual use of the information which has been exchanged, should contact:

Lab Director

IBM Corporation

11501 Burnet Road,
Austin, TX 78758

U.S.A

Such information may be available, subject to appropriate terms and conditions, including in some cases, payment of a fee.

The licensed program described in this document and all licensed material available for it are provided by IBM under terms of the IBM Customer Agreement, IBM International Program License Agreement or any equivalent agreement between us.

Any performance data contained herein was determined in a controlled environment. Therefore, the results obtained in other operating environments may vary significantly. Some measurements may have been made on development-level systems and there is no guarantee that these measurements will be the same on generally available systems. Furthermore, some measurements may have been estimated through extrapolation. Actual results may vary. Users of this document should verify the applicable data for their specific environment.

Information concerning non-IBM products was obtained from the suppliers of those products, their published announcements or other publicly available sources. IBM has not tested those products and cannot confirm the accuracy of performance, compatibility or any other claims related to non-IBM products. Questions on the capabilities of non-IBM products should be addressed to the suppliers of those products.

All statements regarding IBM's future direction or intent are subject to change or withdrawal without notice, and represent goals and objectives only.

This information contains examples of data and reports used in daily business operations. To illustrate them as completely as possible, the examples include the

names of individuals, companies, brands, and products. All of these names are fictitious and any similarity to the names and addresses used by an actual business enterprise is entirely coincidental.

COPYRIGHT LICENSE:

This information contains sample application programs in source language, which illustrate programming techniques on various operating platforms. You may copy, modify, and distribute these sample programs in any form without payment to IBM, for the purposes of developing, using, marketing or distributing application programs conforming to the application programming interface for the operating platform for which the sample programs are written. These examples have not been thoroughly tested under all conditions. IBM, therefore, cannot guarantee or imply reliability, serviceability, or function of these programs.

Each copy or any portion of these sample programs or any derivative work, must include a copyright notice as follows:

(C) (your company name) (year). Portions of this code are derived from IBM Corp. Sample Programs. (C) Copyright IBM Corp. 2006, 2007, 2008. All rights reserved.

If you are viewing this information softcopy, the photographs and color illustrations may not appear.

Trademarks and service marks

The following terms are trademarks or registered trademarks of International Business Machines Corporation in the United States or other countries, or both:

IBM

IBM (logo)

AIX

ClearCase

ClearQuest

DB2

DB2 Universal Database

Rational

Tivoli Tivoli (logo)

Tivoli Enterprise

Tivoli Enterprise Console

WebSphere

z/OS

Microsoft, Windows, Windows NT, and the Windows logo are trademarks of Microsoft Corporation in the United States, other countries, or both.

Intel, Intel Inside (logos), and Pentium are trademarks or registered trademarks of Intel Corporation in the United States, other countries, or both.

Solaris, Java and all Java-based trademarks are trademarks of Sun Microsystems, Inc. in the United States, other countries, or both.

UNIX is a registered trademark of The Open Group in the United States and other countries.

Linux is a trademark of Linus Torvalds in the United States, other countries, or both.

Other company, product, or service names may be trademarks or service marks of others.

Index



Printed in USA