



IBM Lotusphere Comes to You 2009



BPM Made Easy:

**Looking Forward with Lotus Forms
and the IBM® Business Process
Accelerator**

Pawan Rawal | Sr. IT Specialist

Agenda

Agenda

Overview

Implementation

Demo

Conclusion

Q & A

BPM is a top priority for IBM® WebSphere® Portal™ customers

Q. Which of the following features do you consider will be important to add to your portal(s) in the next 24 months?

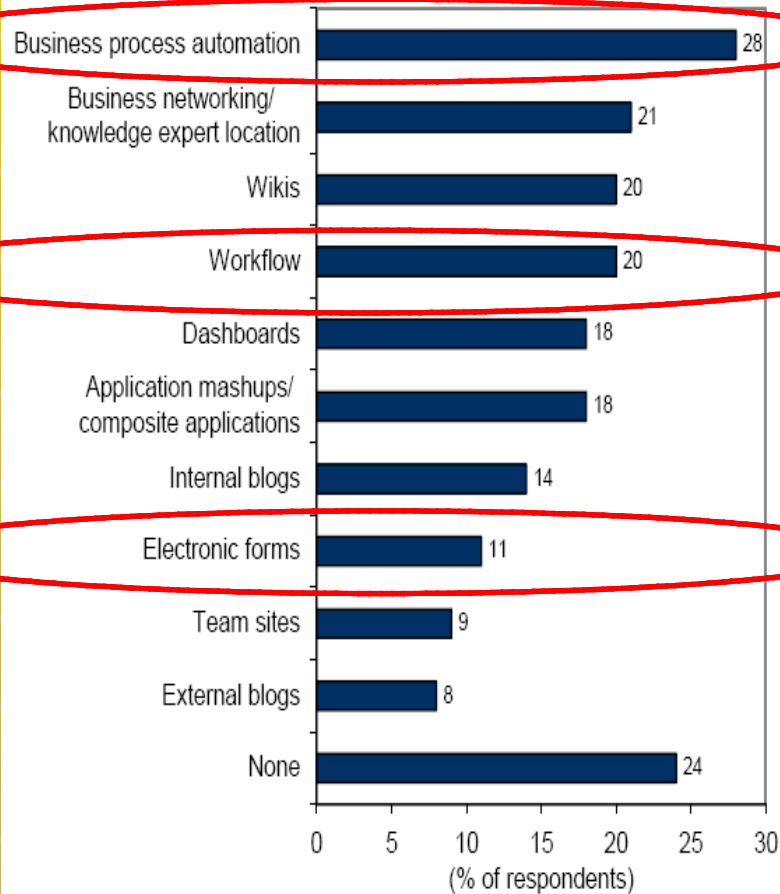

Applications supported by funding for Portal

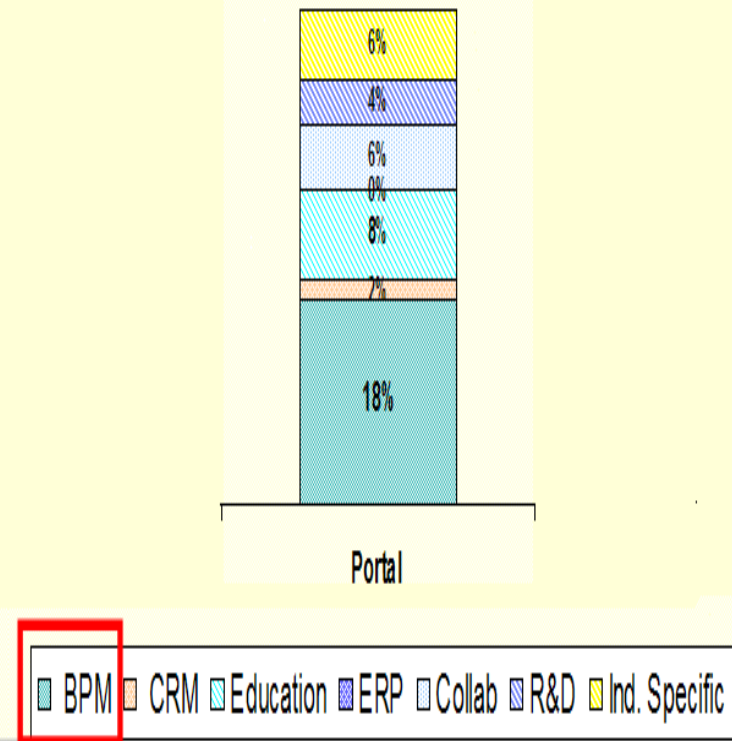

Source: WPLC MPA 1H 2007

“Roughly 20% of WebSphere Portal opportunity is BPM based. 83% of Portal customers use some type of Forms in Portal apps” - IDC

The IBM® Websphere® Portal™ Business Process Accelerator provides a dynamic, integrated user interface for BPM

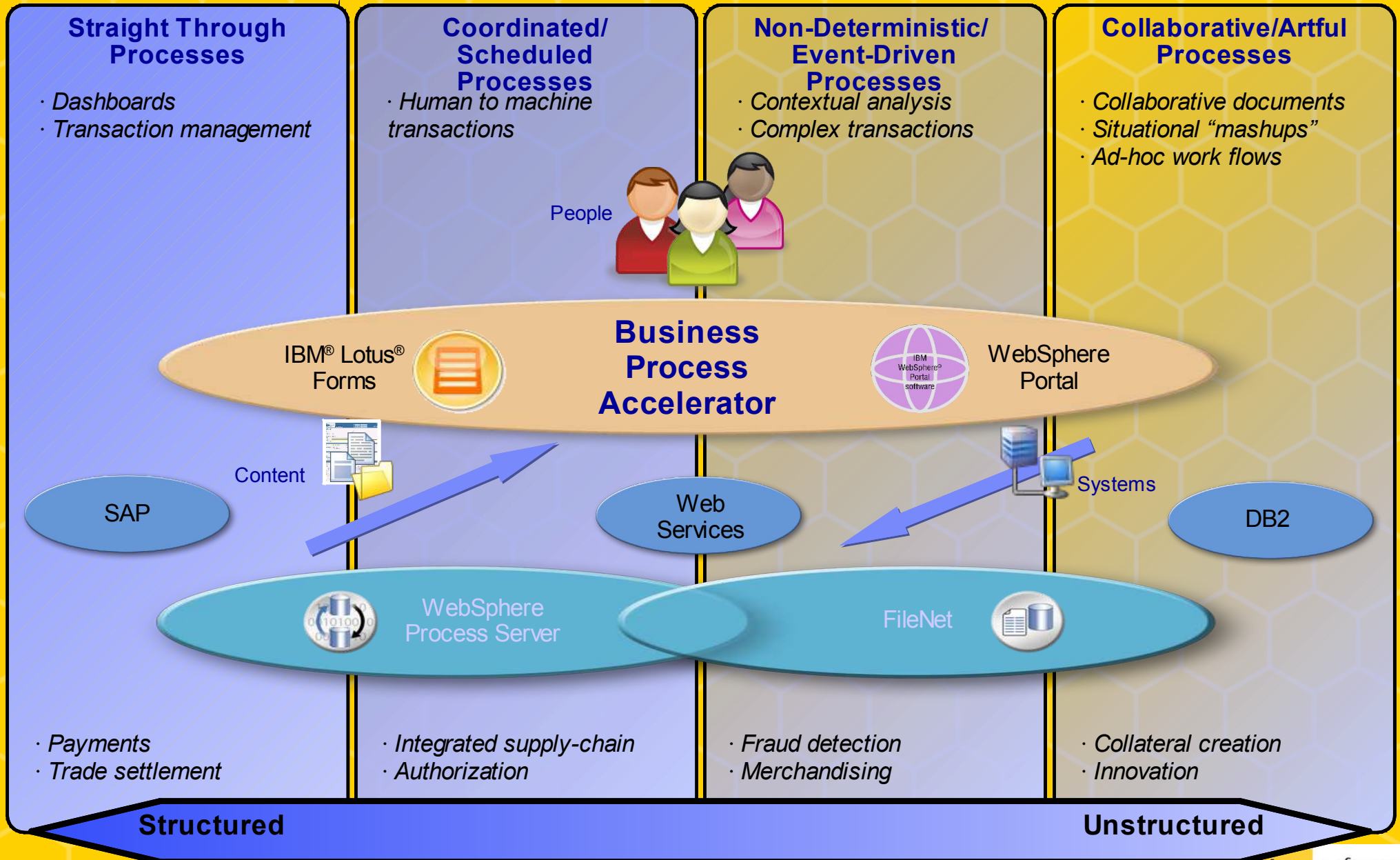

WebSphere Business Process Accelerator

- **Empowers business users to take action in processes**
 - *User-friendly form interface to business processes in context of content and data to enhance decision-making*
- **Accelerates processes automation efforts**
 - *Starter set of sample forms, portlets and business processes*
- **Rapidly integrates with existing infrastructure, applications and data**
 - *New integrations for Lotus Forms 3.0.1:*
 - *WebSphere Process Server*
 - *WebSphere Integration Developer*
 - *WebSphere Business Modeler*
 - *FileNet Business Process Manager*

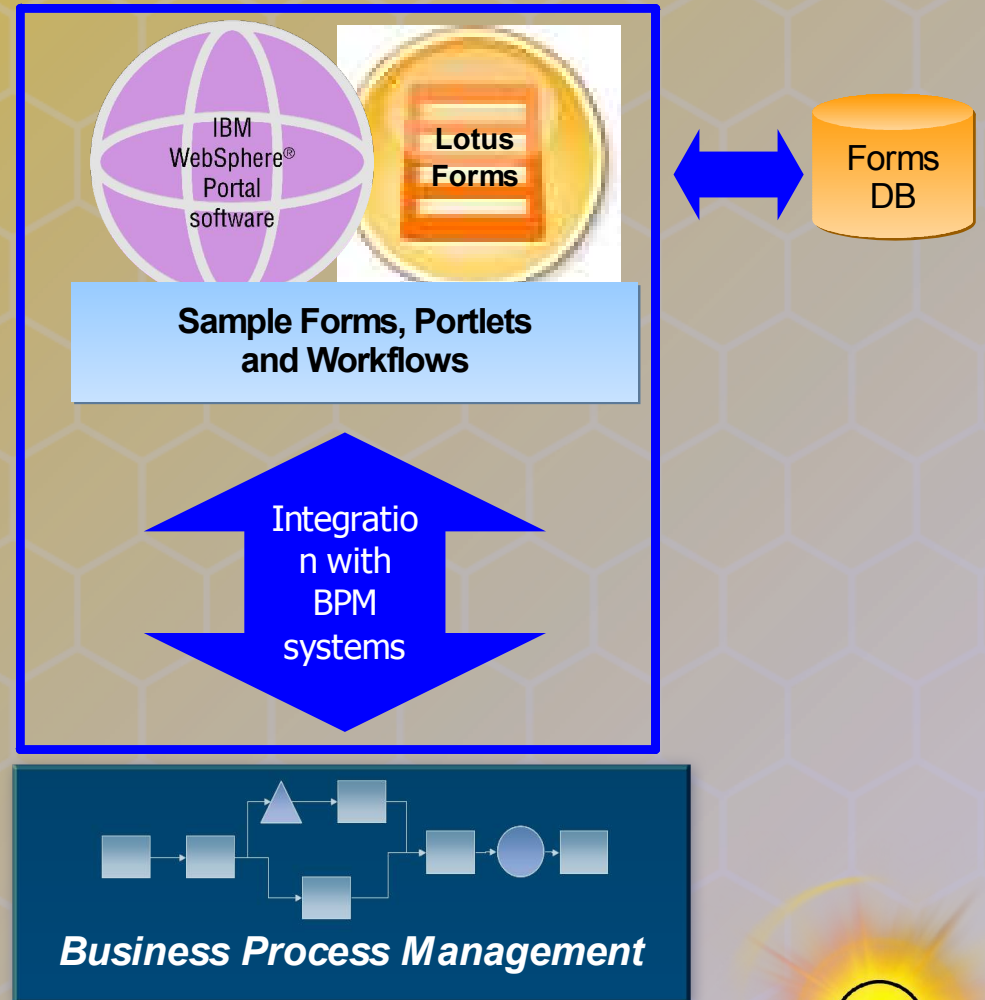

Lotusphere 2009

WebSphere Portal Accelerators

"I need my teams to work together more effectively and efficiently, while easily accessing relevant corporate applications"

"I need to increase the value of my website by delivering real-time, personalized data based on user attributes"

"I need to deliver low touch or no touch processing of transactions – to customers, partners, or employees."

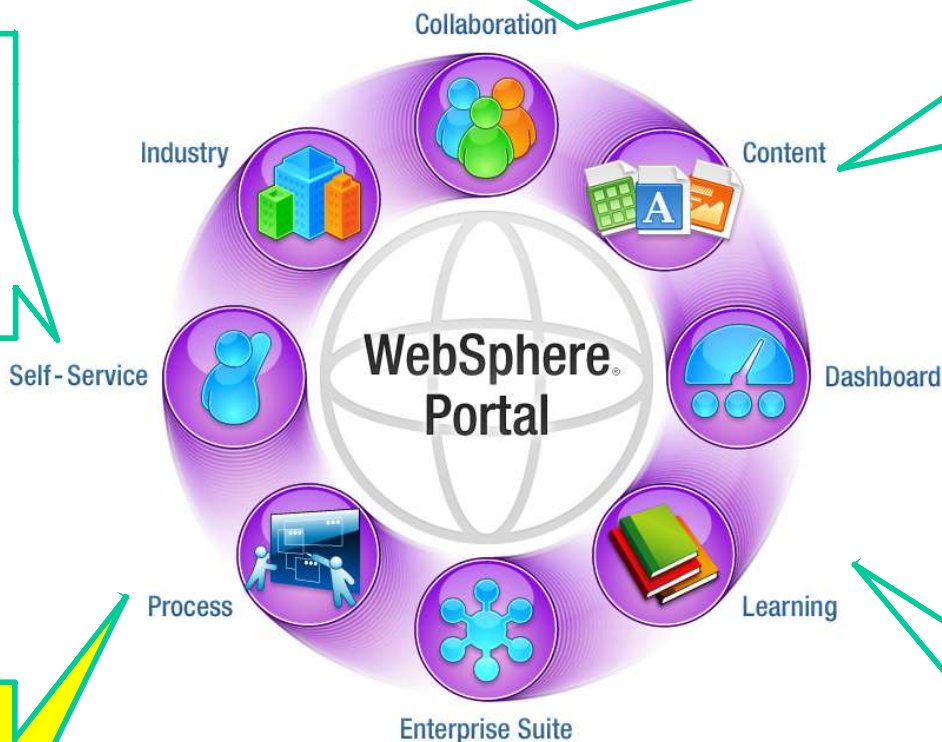

"I need to track my organization's goals and performance against them to more effectively drive results"

I need a cost effective way to deliver personalized, online training "just in time" within the context of my employees' ongoing activities

"I need to deliver business processes to users in context with the information, applications, and data that they need to make decisions."

"I need a flexible IT platform where I can pick and choose those key accelerators needed for delivering my portal intranet, extranet, or internet site."

WebSphere Portal

Portals



One Platform

Many Different Business Needs

Customer Experience

Company Intranets



Employee and Manager Self Service

Performance Dashboards

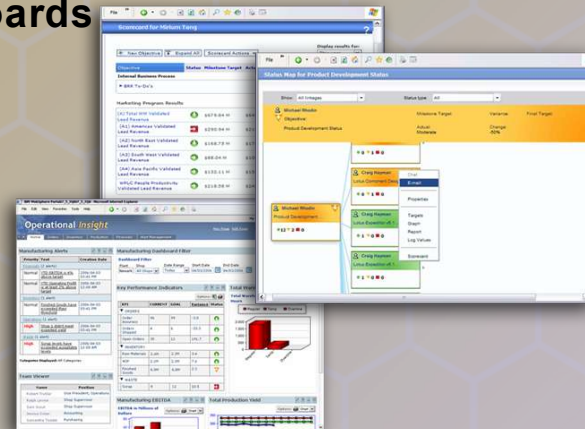

IBM WebSphere Portal:

- Flexibility to easily customize interfaces
- Rapidly Respond to Change
- Easy-To-Use Composite Applications
- Role based delivery of Applications
- Security Rich Mashups
- Portlet Palette & Enhanced Portlets
- Templates and Samples
- Highly Response Web 2.0 UIs - “desktop like”

Increase Productivity and Operational Efficiency

- IBM® Web Content Management
- Enhanced Configuration Management



“Forrester research has suggested that 80 percent of new application development is going to be in composite applications, rather than more traditional apps.”

August 24, 2006 - Intranet Journal: IBM's New Portal Server Embraces 'Composite Applications', By: Tom Dunlap

Openness Enables Flexibility

Standards-Based Integration

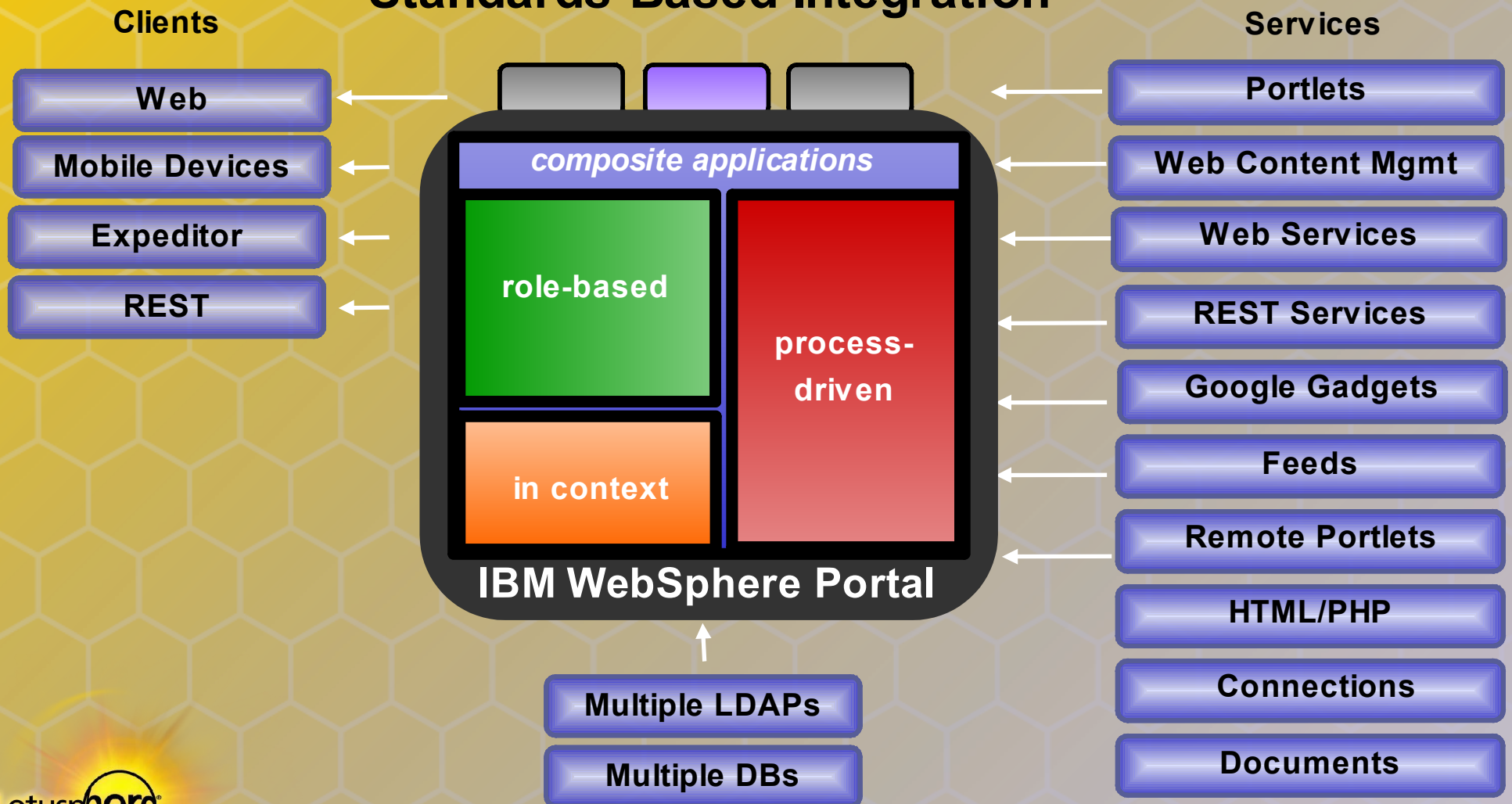

A quick introduction to Lotus Forms

Lotus Forms

Improves Organizational Efficiency

- A forms-based human interface for business process automation and SOA
- Deploys without the expense of client software
- Captures complete and accurate data at the source

Improves Customer Service

- Simplifies forms for users, saving time and effort

Increases Corporate Agility

- Helps develop new applications quickly and easily
- Facilitates business-to-business commerce using standard data formats
- Eases regulatory compliance by creating auditable transaction records

Lotus Forms

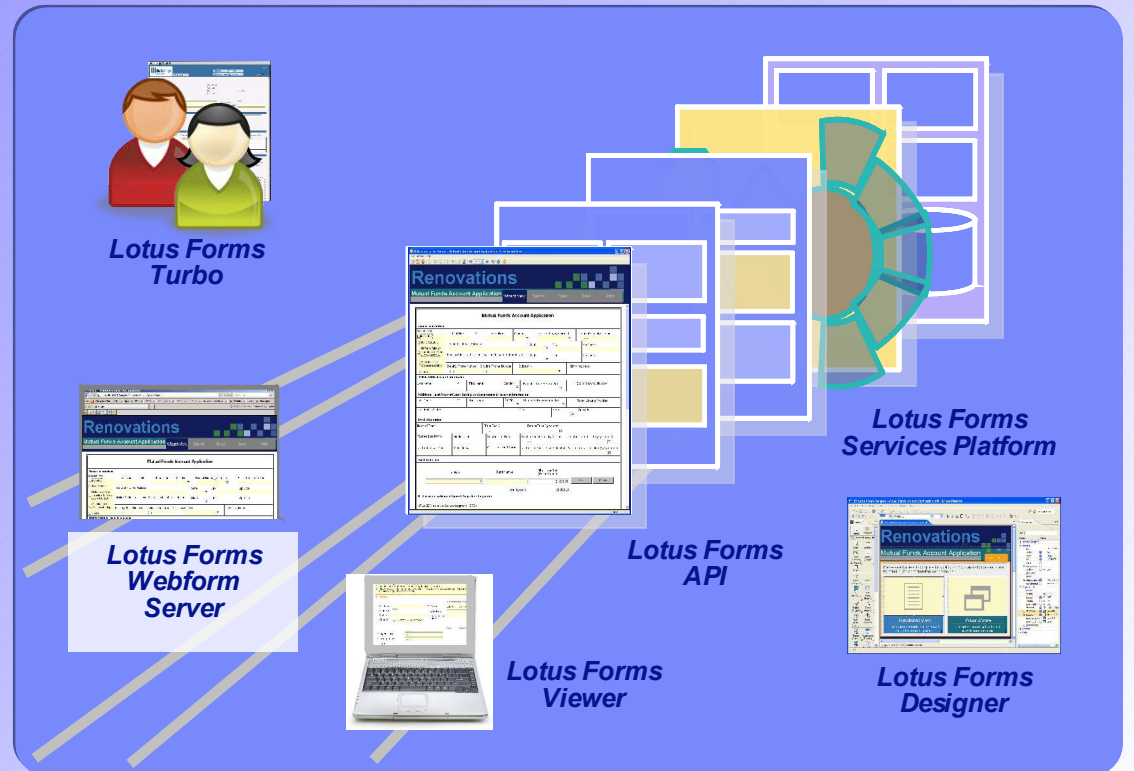

Lotus Forms is a complete solution for both business and it to extend, streamline and automate business processes.

“More than 80% of the processes in public and private businesses depend on forms.” -IDC

IBM® FileNet® BPM:

Manage

Process Analyzer

- OLAP-based process analytics & reporting

Business Activity Monitor

- Real-time monitoring performance management

BPM Admin

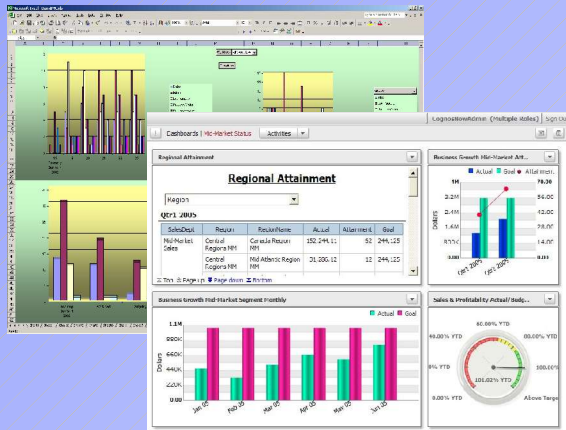

Execute

Process/Content Engines

- Integrated process & content repository enabling active content

BPF

- The "Face on BPM applications"
- Leverages P8 process and content

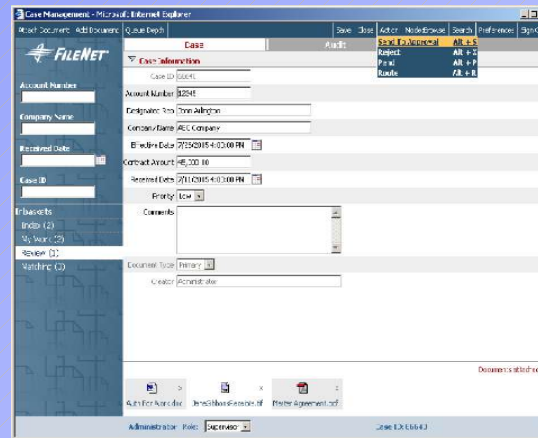

Build

Process Simulator

- Identify bottlenecks

Process Designer

- Process design in XPDL

Process Modeler

- Process design using Visio

BPF

- Configure instead of code

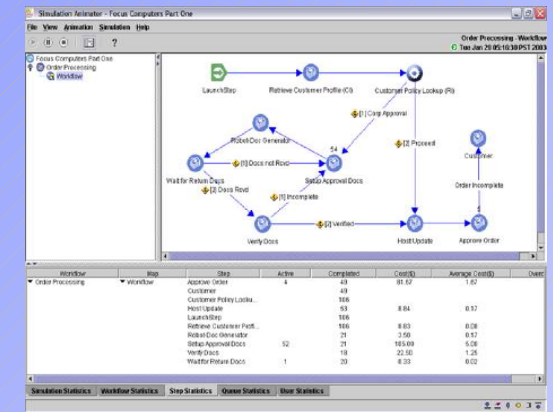

"FileNet's BPMS is Unbeatable at the Intersection of Content and Processes"

- Forrester Tech Note, Feb. '06

IBM WebSphere BPM:

IBM® WebSphere® Business Modeler (Business Analyst)

- Model Business Processes
- Simulate/Optimize Business Processes
- No programming experience required
- Focus on performance & process

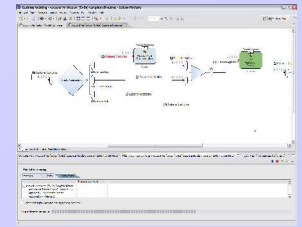

IBM® WebSphere® Integration Developer (Integration Developer)

- Assemble Business Process (BPEL)
- Generate WSDL
- Some basic programming experience (loops, conditions, string manipulation)

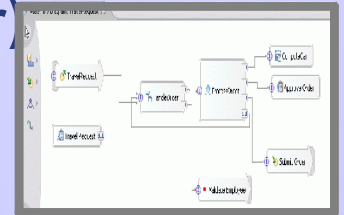

IBM® WebSphere® Process Server (Runtime Environment)

- Executes standards-based (BPEL) business processes
- Process flows, human tasks, state machines, and ESB capabilities

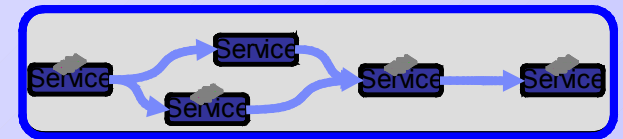

IBM® WebSphere® Business Monitor (Process Monitoring)

- Monitor metrics, business situations, events and activities in real-time
- User customizable dashboards ensure targeted, relevant information
- Business event notification - Alert subscriptions and personalization



“IBM is a leading company in BPM with its breadth of technology, including WebSphere Business Modeler (WBM), WebSphere Process Server, FileNet BPM and WebSphere Business Monitor. – Gartner Group

Why are our customers doing BPM?



Improve operational efficiency by integrating cross functional business processes

- Increased competitiveness through reduced transaction cycle times
- Extend processes "beyond the firewall" to partners and customers



Facilitate agility, flexibility and continuous process improvement

- Processes are modeled and process execution is measured
- Rules-based processes enable continual process improvement



Reduce infrastructure TCO

- Encourage re-use of process and service components
- Leverage existing application infrastructure
- Reduce cost of integrating new systems and processes

The business landscape is global and rapidly changing. Business today must be more efficient, competitive and and agile than ever before.

Accelerating the value of BPM:



Improving operational efficiency by integrating cross functional business processes

- Portal integrates **both functional and process-based** application components “on the glass”
 - Inter-portlet communication provides data/behavioral integration
 - Presents work in context to enhance decision-making and improve efficiency
-
- Forms unify multiple transient data sources into single document interface
 - Eases regulatory compliance by creating *transactional records across multiple transient data sources – including Web Services*
 - Document-centric records can be signed with multiple overlapping signatures for high-value commerce

Both Portal and Lotus Forms make it easier to create business processes that span multiple applications and architectures.

An architecture of reusable assets:

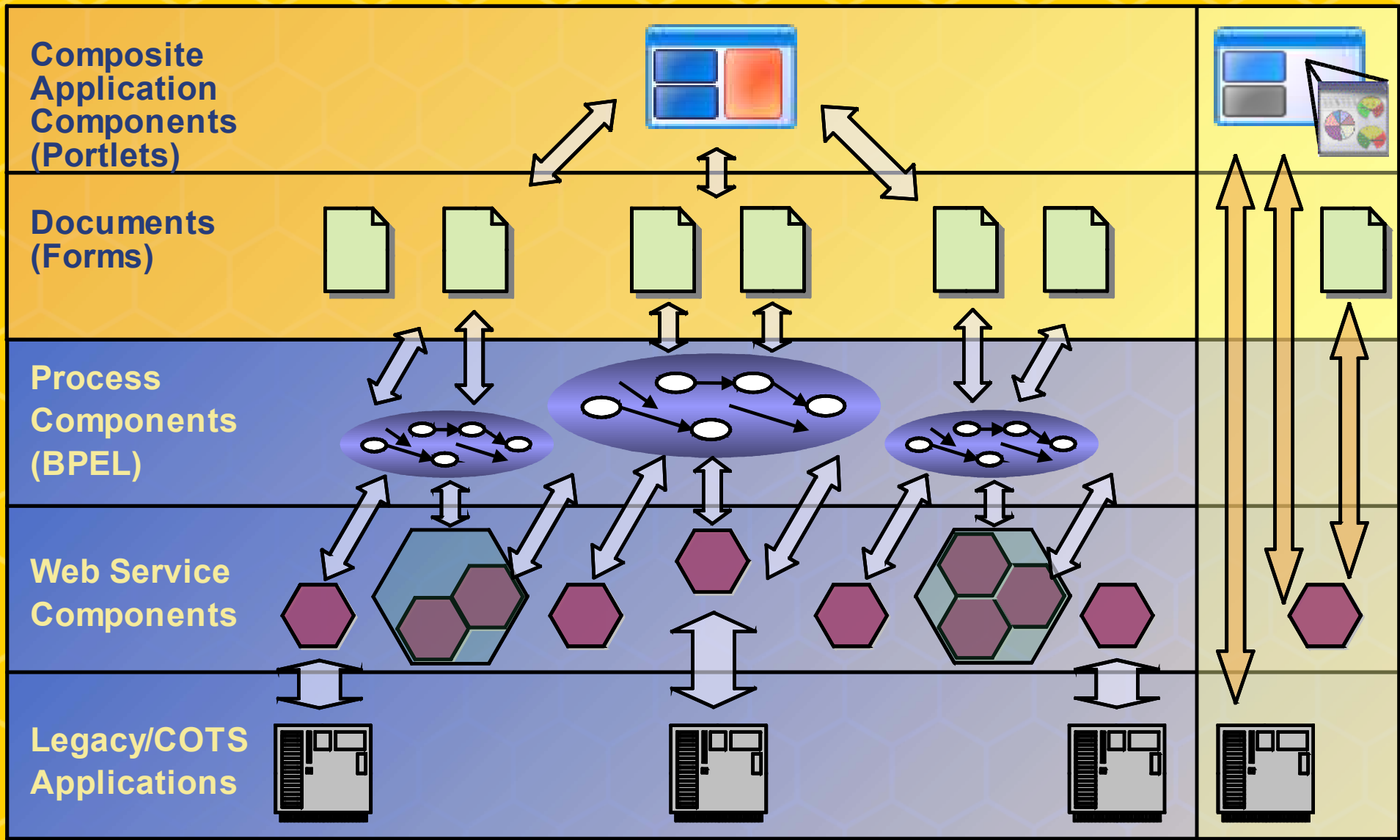

By adding WebSphere Portal and Lotus Forms to a BPM deployment, the UI and application components become reusable assets – and new possibilities for systems integration emerge.

Accelerating the value of BPM



Improve operational efficiency by integrating cross functional business processes

- **Forms facilitate applications that span multiple administrative domains**
- **Forms are messages that can be consumed by both humans and systems**
- **Can enforce data quality/business rules across varying qualities of system implementation**
- **Can present different data “views” to different services**

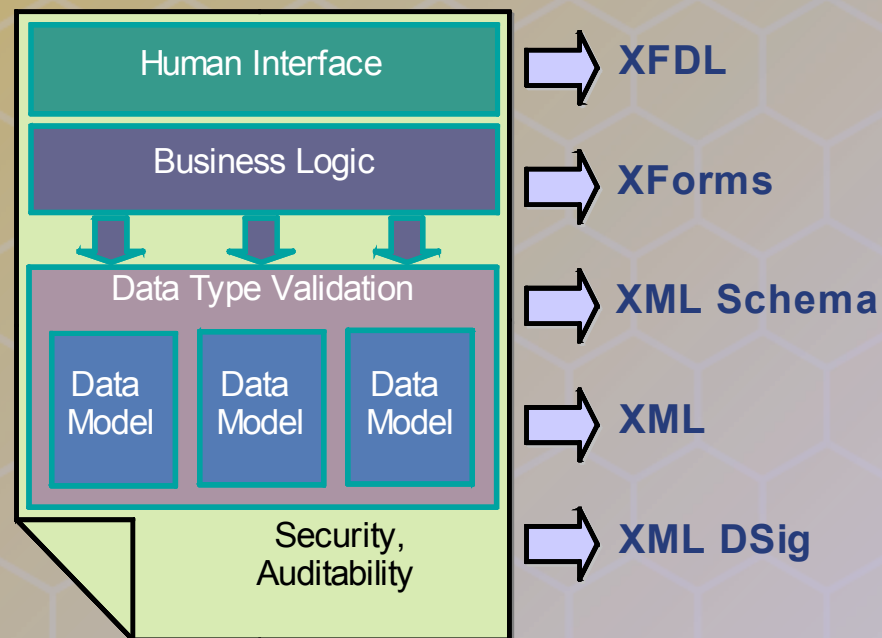

Forms act as “intelligent message objects” which enforce own business rules and data integrity

Why BPA?



Facilitate agility, flexibility and continuous process improvement

- Lotus Forms' document-centric approach allows *easy ad-hoc routing*
- Form "objects" can be pulled and routed outside the workflow
- Processes can span both on-line and disconnected workers
- Documents enforce own business rules and data validation
- Portal allows users to ***tailor their application environment*** to suit personal/situational variations

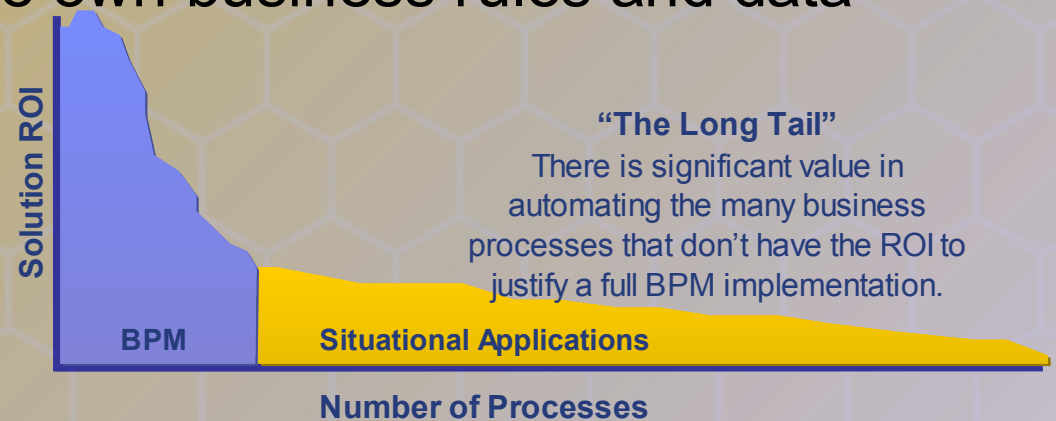

“The ability to change is far more prized than the ability to create in the first place.”
Business Process Management - The Third Wave Howard Smith & Peter Finger

Why BPA?



Reduce infrastructure TCO

- Lotus Forms enables *rapid development of human tasks*
- Advanced, Eclipse-based design environment
- Conversion from scanned forms or office documents (PDF)
- Lotus Forms are *reusable UI assets* that can be leveraged throughout the enterprise
- Portal enables *reusable functional assets* (portlets) that can be consumed in different application contexts
- Standards-based approach ensures *ease of integration/ future proofing*
- Lotus Forms – XML, XForms, XML DSig
 - Portal – JSR 168, 286 (portlet)

Forms and Portal promote the creation of reusable, standards-based assets that shorten development cycles and reduce infrastructure costs.

Agenda

Agenda

Overview

Implementation

Demo

Conclusion

Q & A

Use Case Patterns



Seven simple, broadly applicable use case patterns were identified:

1. Request for Submission – An invitation to submit a proposal on a specific opportunity:

- Request for proposal
- Request for quote
- Request for information

2. Approval – A document is routed through one or more decision makers in an approval/rejection process:

- Vacation request
- Expense report
- Purchase request
- Change request
- Request for transfer
- Request for promotion

3. Survey - Collecting structured information from a group of respondents:

- Market survey
- Employee satisfaction survey
- Census
- Site visitor survey
- Service quality audit survey
- Instructor assessment

4. Application - A set of documents are submitted and one or more selections are made from amongst them:

- Employment application
- Grant application
- Bid or proposal



5. Notification/Report/Filing - A means of delivering notification and recording information when a business event occurs or information changes:

- Court filing
- Change of address
- Notice of separation
- Performance appraisal

6. Transaction Records – A record of an agreement between parties usually involving the exchange of value:

- Receipt of payment
- Purchase Agreement
- Land title
- Employment contract
- Non-disclosure
- Record of employment

7. Feedback/Review - A process of disseminating and collaborating on information, observations or opinions:

- Policy and procedure development
- Status report
- Trip report
- Clinical study
- Technical note
- Meeting minutes



A topology for form-driven business processes:

- Monitor key performance indicators
- Monitor work load allocation

Monitor

- Instance-based monitoring (self-query)

- Balance work-load

Manage

- Manage process instance priority (expedite)

Select Document

- Select template form

Fill

- Fill template form
- Populate from external data source
- Data validation
- Suspend/Resume

Initiate

- Initiate business process
- Copy form data into process
- Persist form

Alert

- User is alerted to pending task

Select Task

- Select human task for work

Work

- Display form
- Copy data from process
- Modify form
- Approve/Reject
- Suspend/Resume

Proceed

- Complete human task
- Copy form data into process
- Persist form
- Select next step

- Store form templates
- Store form instances

Store

- Index form data
- Create/Update/Delete/Search

- Report on data in aggregate

Report

Implementing the BPA topology:

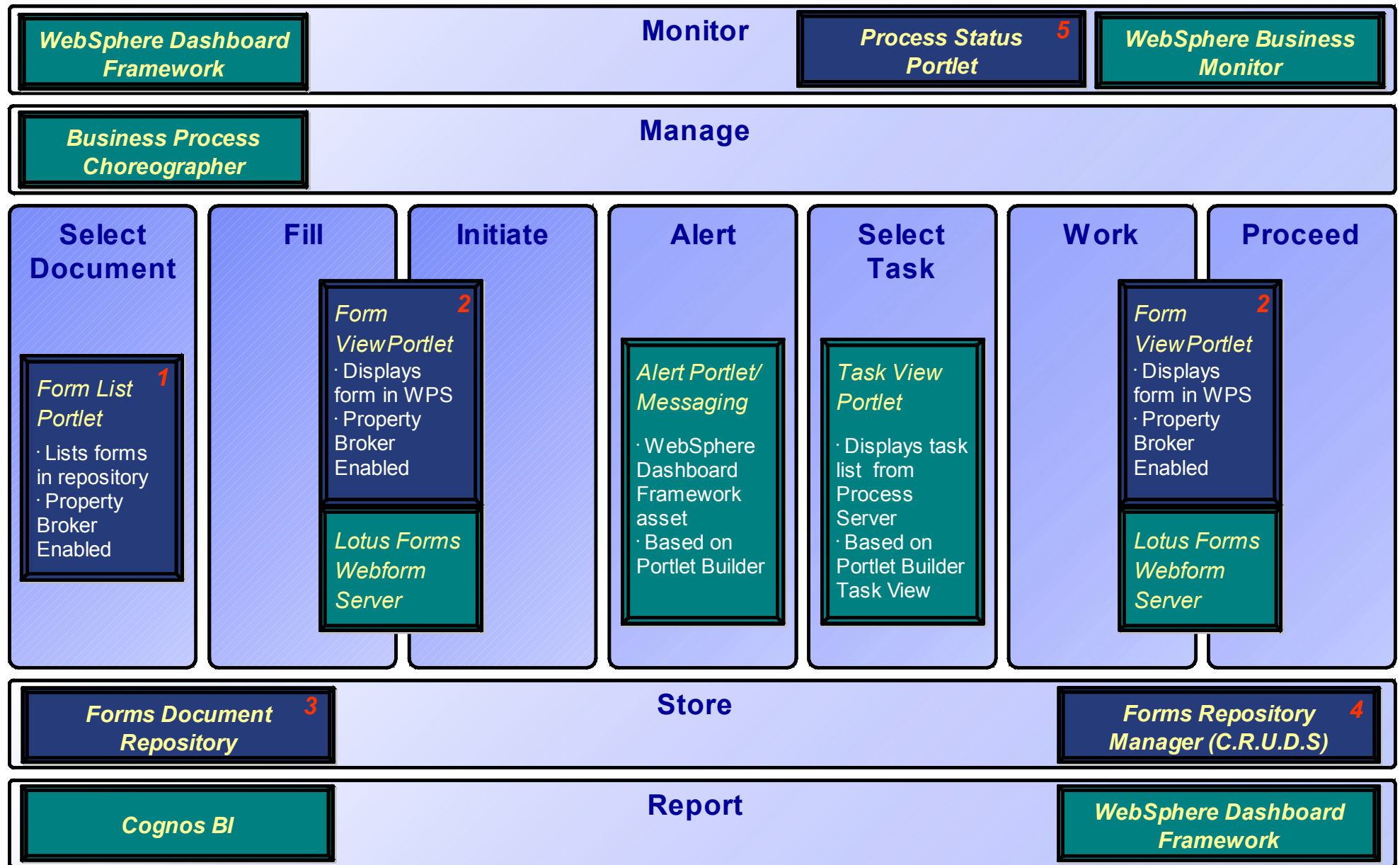

Existing Asset



New "Framework" Asset

BPM projects are a top priority for Portal customers

- 1. Form List Portlet**
- Lists forms from a configured sub-section of the Forms Repository
 - Forms are associated with a retrieval URL
 - Property Broker is used to communicate form selections

- 2. Form View Portlet**
- Displays forms using Lotus Webform Server and or Viewer
 - Is passed a form URL or a Process Server Human Task
 - Manages task completion and business object synchronization

- 3. Form Document Repository**
- Provides storage for form templates, running form instances and completed forms
 - Stores forms and metadata in simple filesystem store or DB2 (PureXML)
 - Accessed using a simple, high-level Java API

- 4. Forms Repository Manager**
- Allows simple management function on the Form Document Repository
 - Allows templates and forms to be added, extracted and deleted
 - Simple portlet interface

- 5. Process Status Portlet**
- Provides user to monitor status of initiated processes

The reusable components that comprise the BPA Framework will be made available to our customers to help them accelerate their own BPM projects.

Agenda

Agenda

Overview

Implementation

Demo

Conclusion

Q & A

Government to Employee (G2E) Services

Budget Estimation and Allocation Workflow

1. Initiator raises the BE request



2. Reviewer reviews the request

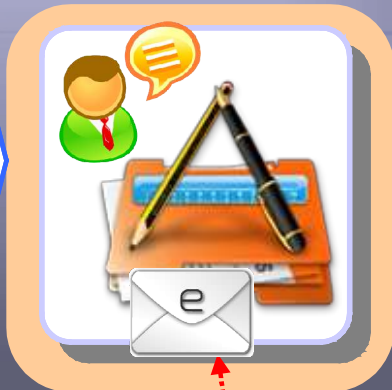

3. Approver approves the request



5. Secretary's Approval



4. Finance dept. generates Detailed Demands for Grant for Secretary's approval



6. Budget Allocation



Ministry of Finance

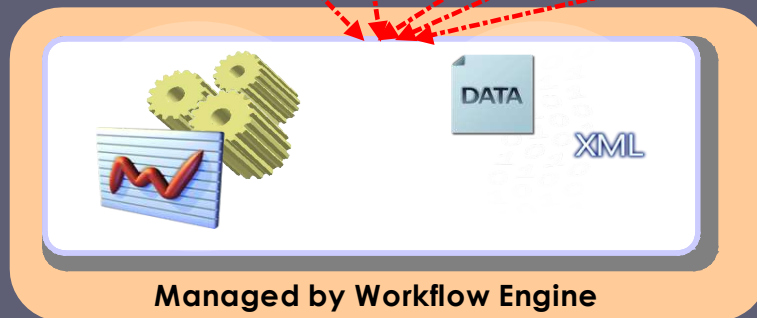

Government to Employee (G2E) Services

Budget Estimation and Allocation Workflow

Initiator submits the budget and revised estimates in the prescribed Performa.

The **reviewer** will review and forward it to the approver

The **approver** approves the BE request

Finance department clicks to automatically generates the Detailed Demands for Grants.

The Detailed Demands for Grants is forwarded for Secretary's approval.

On secretary's rejection, the Detailed Demands for Grants is reverted back to the concerned approver to take correction action and the BE request is raised again in the workflow.

On receiving the budget approval, the budget is finally allocated and utilization is tracked through dashboards

Mapping to SOA Reference Architecture

WebSphere software Integration Developer Portal Server Process Server
Lotus software Domino Workplace Forms Workplace Dashboards
Information Management software DB2

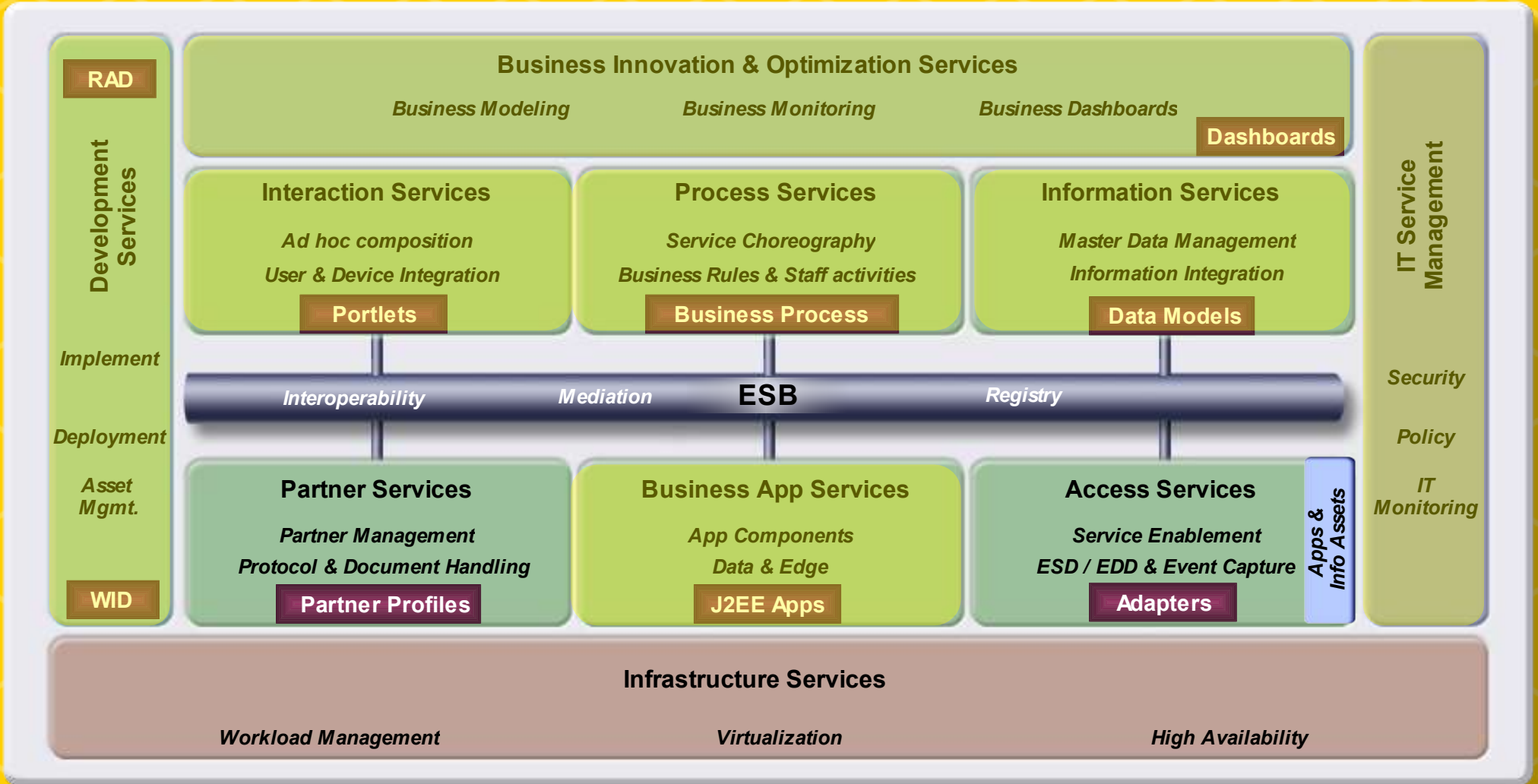

Technology Used - Workplace Forms



Benefits and Advantages

Government Intranet And Citizen Portal

Home | Edit My Profile | Search | Hindi Version

Application for Welfare Schemes

Print | Email | Save

Applicant Details

Instructions

Applicant Details

Supporting Doc..

Applicant Signature

Gram Pradhan

Block Dev. Officer

Dist. Adm. Officer

Scheme Applied For: Select

Personal Details

First Name: [] Middle Name: [] Last Name: Kumari Date of Birth: []

Gender: Female Male Family Income: Select

Contact Details

Address Line 1: Kamalgarh, Daryapur

Address Line 2: []

State: Uttaranchal District: []

Block: [] Village: Kasauli

Pincode: [] Email Id: []

Telephone: 12121212

<< Previous Next >>

- Integrating seamlessly with a variety of IBM products
- Enables easy-to-use, open standards-based electronic forms (eForms) that help reduce inefficiencies inherent to paper-based forms.
- IBM Workplace Forms have been implemented for more than 200 Enterprise customers over 10 years.
- Rapid application development platform based on the open source Eclipse framework
- Supports signed workflows at the field, section, page or document level
- Help improve productivity and lower costs by digitally signing documents to share assets
- Supports offline sophisticated role-based workflows
- Consolidate application maintenance efforts
- Supports BPEL standard
- Store all elements of a process in one secure file
- Write less low-level code
- API works with all workflow systems
- Who else desires to design full form electronic forms
- Route documents automatically, using a routing workflow within the document definitions
- Signs data and presentation of form
- Open standards makes it easier for forms to communicate with the various touch points of a business process
- Smaller file sizes than competing technologies
- Accommodate the various touch points of a business process
- No business process support
- Open standards support - Java, Eclipse, JSR standards
- Fast, Scalable, Lightweight, component
- Increase stability through guided wizard process interfaces
- Multiple schemes within a single form support complex integration into multiple backend systems

Supports Business Process Automation

Technology Used - WebSphere Process Server



Benefits/Advantages

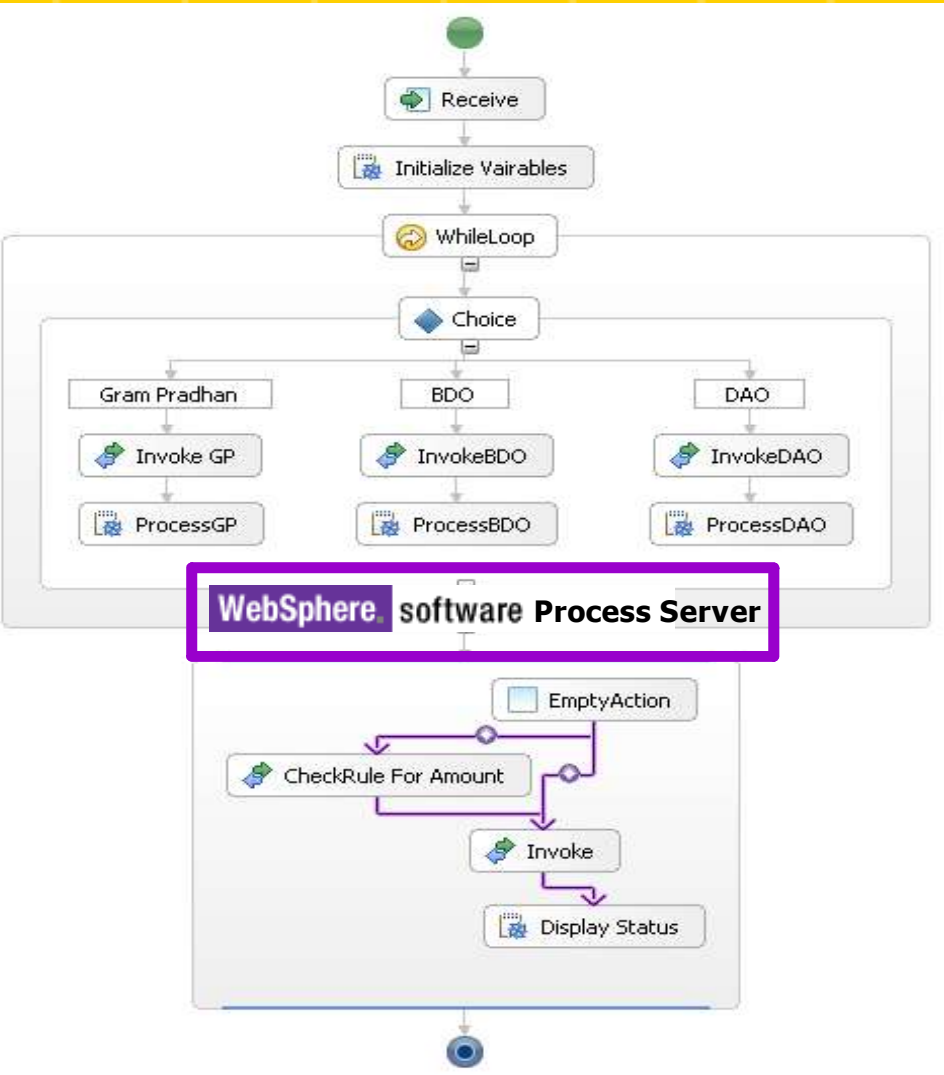

- One programming model based on service-oriented architecture (SOA)
- Allows easy-to-use comprehensive human-centric business process modeling
- Easy to operationalize and deploy for enterprise business processes
- Standardized and consistent technology and application configurations
- Standalone client for administrators
- Supports multiple languages for workflow applications on any platform, including .NET and Java 2 Enterprise Edition (J2EE)
- Native deployment for every platform
- Increased flexibility with support for tasks and drill-down for individual activity
- High-availability and fault-tolerant runtime
- Support for time-critical processing (including DMS)
- Capabilities for integration with external systems
- Efficiently integrates with external community capabilities for historical and accumulated data
- Compliant with enterprise IBM products and systems, adhering to business standards and conventions and heavily event-driven business-process scenarios
- Services are used and built to deploy composite applications
- Wizards quickly and simply expose IBM CICS® or IBM IMS™ programs as enterprise services
- High-availability and fault-tolerant runtime

Technology Used – Lotus Collaboration Suite

Instant Messaging and Web Conferencing

IBM Lotus Sametime

Converse online real-time with one or several people using instant messaging.

IBM Lotus Web Conferencing

Extend the benefits of Web Conferencing across your organization

IBM Workplace Team Collaboration

customizable team spaces for the IBM Workplace environment.

E-mail, Calendaring and Collaborative Applications

IBM Lotus Domino

Provides a world-class server platform for e-mail and scheduling, business applications or both.

IBM Lotus Notes

Lotus software

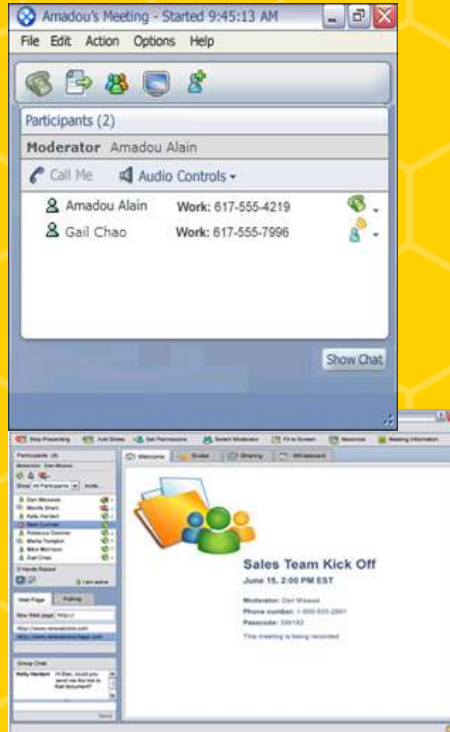
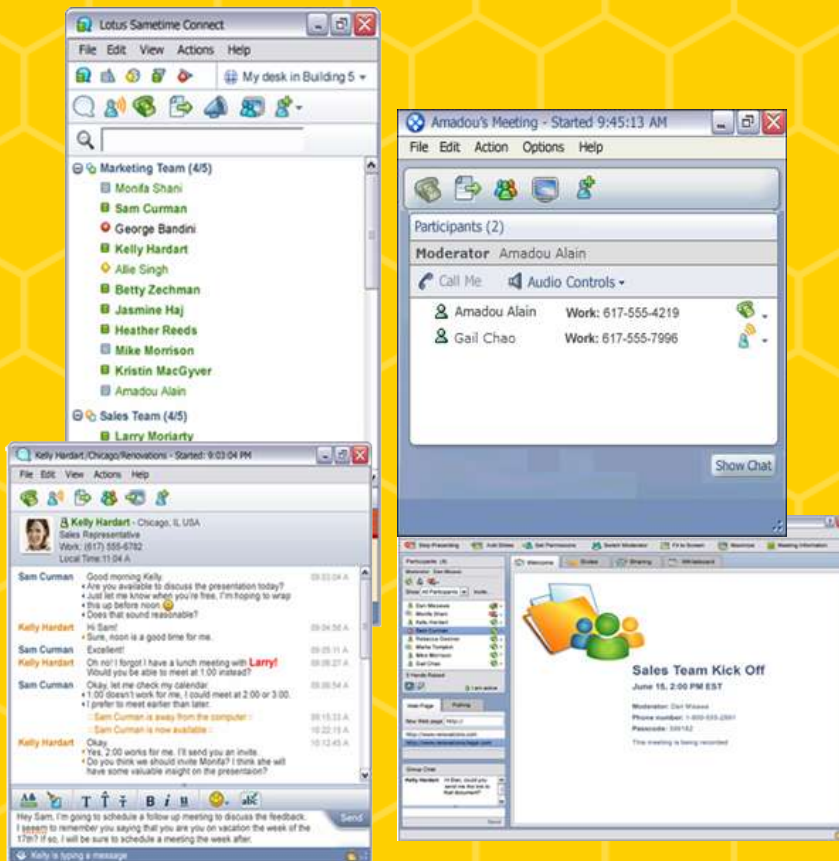

Agenda

Agenda

Overview

Implementation

Demo

Conclusion

Q & A

Conclusion



Improve operational efficiency by integrating cross functional business processes

- Both Portal and Forms enable new integration paradigms that make it easier to create **business processes that span multiple applications** and architectures



Facilitate innovation, flexibility and continuous process improvement

- Portal and Forms enable **ad-hoc processes** that span the enterprise - and beyond.



Reduce infrastructure TCO

- Using Portal and Forms, the user interface and application components become **reusable, standards-based assets** that can quickly be leveraged throughout the enterprise

A use-case driven framework is being produced to enable the automation of business processes using Forms, Portal and Process Server.

Agenda

Agenda

Overview

Implementation

Demo

Conclusion

Q & A

Additional Information and Resources

WebSphere Portal – IBM Site

<http://www-3.ibm.com/software/genservers/portal/>

WebSphere Portal Business Solutions Catalog:

<http://catalog.lotus.com/wps/portal/portal>

Websphere Portal Developer's Zone

<http://www-106.ibm.com/developerworks/websphere/zones/portal/>

Product Documentation and WebSphere Portal Wiki

<http://www-3.ibm.com/software/genservers/portal/library/>

<http://www-10.lotus.com/ldd/portalwiki.nsf>

Education

<http://www-3.ibm.com/software/genservers/portal/education/>

WebSphere Portal 6.0 DemoNet

<http://docs.dfw.ibm.com/wp6/?DDSPageRequest=/>

Legal disclaimer

© IBM Corporation 2008. All Rights Reserved.

The information contained in this publication is provided for informational purposes only. While efforts were made to verify the completeness and accuracy of the information contained in this publication, it is provided AS IS without warranty of any kind, express or implied. In addition, this information is based on IBM's current product plans and strategy, which are subject to change by IBM without notice. IBM shall not be responsible for any damages arising out of the use of, or otherwise related to, this publication or any other materials. Nothing contained in this publication is intended to, nor shall have the effect of, creating any warranties or representations from IBM or its suppliers or licensors, or altering the terms and conditions of the applicable license agreement governing the use of IBM software.

References in this presentation to IBM products, programs, or services do not imply that they will be available in all countries in which IBM operates. Product release dates and/or capabilities referenced in this presentation may change at any time at IBM's sole discretion based on market opportunities or other factors, and are not intended to be a commitment to future product or feature availability in any way. Nothing contained in these materials is intended to, nor shall have the effect of, stating or implying that any activities undertaken by you will result in any specific sales, revenue growth or other results.

All customer examples described are presented as illustrations of how those customers have used IBM products and the results they may have achieved. Actual environmental costs and performance characteristics may vary by customer.

IBM, the IBM logo, Lotus, WebSphere and Lotusphere are trademarks of International Business Machines Corporation in the United States, other countries, or both.

All references to Renovations Inc. refer to a fictitious company and are used for illustration purposes only.