

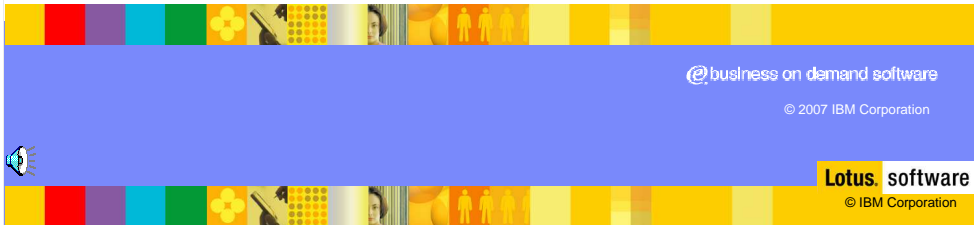

Building composite applications for IBM Lotus Notes 8

Lotus software



Welcome to the tutorial on Building Composite Applications for IBM Lotus Notes 8.

Tutorial – Building a composite application in Lotus Notes 8

- Overview
 - ▶ Building a NSF based composite application.
 - ▶ These components will be wired together to create relationships across applications and will change their display based on user action in a single component

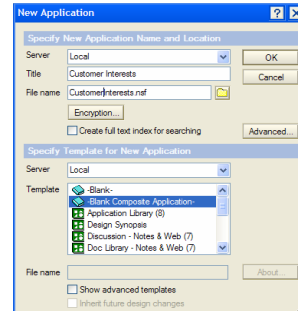

This tutorial describes how to create a NSF based composite application using procedures that make use of the new features in IBM Lotus Notes 8 Beta and IBM Lotus Domino Designer 8 Beta. These components in the composite application will be wired in a causal relationship and will change their display based on the user action in a single component.

In this tutorial, you will be using the Domino Designer 8 Beta to modify the Notes application design elements to support the inter-component communication. You will use the Composite Application Editor feature in the Notes Beta 8 client to assemble the components and wire the components into causal relationships.

Tutorial – Building a composite application in Lotus Notes 8

- Final Composite Application
 - ▶ Contains all three components – Profiles.NSF, NDForum.NSF, tag cloud component

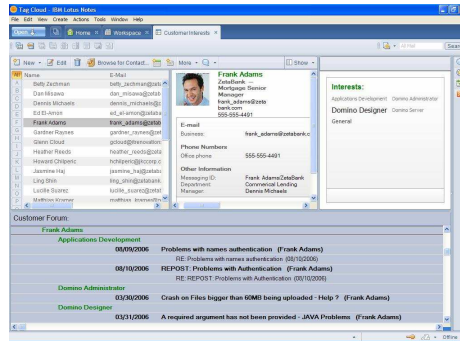

The final composite application will contain two NSF components, Profiles.nsf and NDForum.nsf and one Eclipse component.

The user of the composite application can select the name in the Notes Contacts component at the top left. The user name will be published by that component and the two other components will execute their predefined logic to display information relevant to the selected user.

Tutorial – Building a composite application in Lotus Notes 8

- Final composite application
 - Contains all three components – Profiles.NSF, NDForum.NSF, tag cloud component

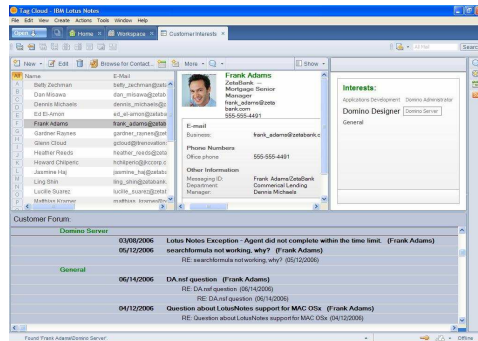

The user can also select a topic in the tag cloud component displayed in the upper right and the NDForum, displayed on the bottom pane, will execute its logic to list documents related to the previously selected user.

Trademarks, copyrights, and disclaimers

The following terms are trademarks or registered trademarks of International Business Machines Corporation in the United States, other countries, or both:

IBM Lotus Notes

Product data has been reviewed for accuracy as of the date of initial publication. Product data is subject to change without notice. This document could include technical inaccuracies or typographical errors. IBM may make improvements or changes in the products or programs described herein at any time without notice. Any statements regarding IBM's future direction and intent are subject to change or withdrawal without notice, and represent goals and objectives only. References in this document to IBM products, programs, or services does not imply that IBM intends to make such products, programs or services available in all countries in which IBM operates or does business. Any reference to an IBM Program Product in this document is not intended to state or imply that only that program product may be used. Any functionally equivalent program, that does not infringe IBM's intellectual property rights, may be used instead.

Information is provided "AS IS" without warranty of any kind. THE INFORMATION PROVIDED IN THIS DOCUMENT IS DISTRIBUTED "AS IS" WITHOUT ANY WARRANTY, EITHER EXPRESS OR IMPLIED. IBM EXPRESSLY DISCLAIMS ANY WARRANTIES OF MERCHANTABILITY, FITNESS FOR A PARTICULAR PURPOSE OR NONINFRINGEMENT. IBM shall have no responsibility to update this information. IBM products are warranted, if at all, according to the terms and conditions of the agreements (for example, IBM Customer Agreement, Statement of Limited Warranty, International Program License Agreement, etc.) under which they are provided. Information concerning non-IBM products was obtained from the suppliers of those products, their published announcements or other publicly available sources. IBM has not tested those products in connection with this publication and cannot confirm the accuracy of performance, compatibility or any other claims related to non-IBM products.

IBM makes no representations or warranties, express or implied, regarding non-IBM products and services.

The provision of the information contained herein is not intended to, and does not, grant any right or license under any IBM patents or copyrights. Inquiries regarding patent or copyright licenses should be made, in writing, to:

IBM Director of Licensing
IBM Corporation
North Castle Drive
Armonk, NY 10504-1785
U.S.A.

Performance is based on measurements and projections using standard IBM benchmarks in a controlled environment. All customer examples described are presented as illustrations of how those customers have used IBM products and the results they may have achieved. The actual throughput or performance that any user will experience will vary depending upon considerations such as the amount of multiprogramming in the user's job stream, the I/O configuration, the storage configuration, and the workload processed. Therefore, no assurance can be given that an individual user will achieve throughput or performance improvements equivalent to the ratios stated here.

© Copyright International Business Machines Corporation 2007. All rights reserved.

 Note to U.S. Government Users - Documentation related to restricted rights-Use, duplication or disclosure is subject to restrictions set forth in GSA ADP Schedule Contract and IBM Corp.