

Important Disclaimer

- **THE INFORMATION CONTAINED IN THIS PRESENTATION IS PROVIDED FOR INFORMATIONAL PURPOSES ONLY.**
- **WHILE EFFORTS WERE MADE TO VERIFY THE COMPLETENESS AND ACCURACY OF THE INFORMATION CONTAINED IN THIS PRESENTATION, IT IS PROVIDED “AS IS”, WITHOUT WARRANTY OF ANY KIND, EXPRESS OR IMPLIED.**
- **IN ADDITION, THIS INFORMATION IS BASED ON IBM’S CURRENT PRODUCT PLANS AND STRATEGY, WHICH ARE SUBJECT TO CHANGE BY IBM WITHOUT NOTICE.**
- **IBM SHALL NOT BE RESPONSIBLE FOR ANY DAMAGES ARISING OUT OF THE USE OF, OR OTHERWISE RELATED TO, THIS PRESENTATION OR ANY OTHER DOCUMENTATION.**
- **NOTHING CONTAINED IN THIS PRESENTATION IS INTENDED TO, OR SHALL HAVE THE EFFECT OF:**
 - CREATING ANY WARRANTY OR REPRESENTATION FROM IBM (OR ITS AFFILIATES OR ITS OR THEIR SUPPLIERS AND/OR LICENSORS); OR
 - ALTERING THE TERMS AND CONDITIONS OF THE APPLICABLE LICENSE AGREEMENT GOVERNING THE USE OF IBM SOFTWARE.

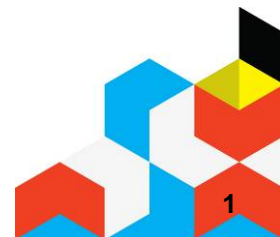

IBM Cognos Performance
Better Intelligence. Better Business.

What Every IT Professional Needs to Know About Driving Smarter Decisions

Lengyel Kornél
Technical Pre-Sales for Cognos Business Intelligence
IBM Software Group

Goals

Review how IBM Cognos 8 planning and analysis solutions can help your organization to:

- Measure, monitor, plan, and analyze business performance more effectively.
- Simplify the data and process management and technical architecture associated with enterprise planning and forecasting.
- Bring greater business and IT governance and efficiency to what has traditionally been a spreadsheet-based process.
- See the solution in action with an in-depth demonstration that will help you evaluate the benefits of IBM Cognos 8 planning & analysis solutions for your organization.

Agenda

- Finance & IT Challenges
- Overview Of Financial Performance Management Product Portfolio
- Enterprise Planning Solutions
- Performance Management Journey
- Demo
- Q&A
- Summary

Finance & IT Functions Faces Challenges

Need for
Efficient and
Sustainable
Compliance

Insatiable Drive
for Optimal
Business
Performance

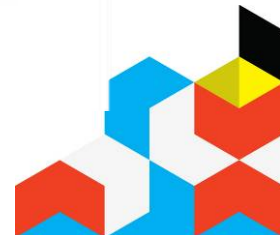

The Challenge with Decision-Making Today: Elevated Finance & IT Demands

**Business
Manager**

**Line
Manager**

**Financial
& Business
Analyst**

BI Professional

CIO

FINANCE EXECUTIVES

IT EXECUTIVES

Inform, engage, and align the business user community in PM process to drive better business outcomes

Empower the business users while cost-effectively meeting requirements for performance, conformance scalability and compliance.

Executive

CFO

**Individual
Contributor**

Architect

IT Role: Powering the Future through Innovation

CEO Accelerating Enterprise Change

- **83%** of CEOs say that substantial change is needed within their enterprises
- Nearly all CEOs are adapting their business models – two-thirds are implementing extensive innovations.
- More than **40%** are changing their enterprise models to be more collaborative

“IBM Global CEO Study”, IBM, May 2008

IT Role: Powering the Future through Innovation

- “CIO’s have the opportunity to transform their IT organizations into models for the rest of the enterprise and to become **full partners to the business** in the delivery of the Enterprise of the Future”
- “IT Organizations must evolve beyond managing data to creating **business intelligence**”

“CIO as the master of change: transforming the IT organization and driving transformation across the enterprise – CIO implications of the IBM Global CEO Study”, IBM, June 2008

Enterprise BI: Delivering on the Promise

“Companies looking to increase returns on their business intelligence (BI) investments should standardize their use of BI across their enterprise as a way to increase user adoption, reduce costs, and improve workflows.”

“Guidebook, Enterprisewide BI”,
Nucleus Research,
D. O’Connell, May 2008

- Competitive Advantage
 - Increased access to timely, relevant, & more consistent data that improves decision making
- Productivity Gains
 - Spend time developing action plans instead of disputing the figures and less time learning disparate tools
 - Accelerated deployment due to knowledge share of best practices
- Streamlined spending and reduced overall cost of ownership
 - Reduced duplication of effort (human and technical capital) as well as the number of servers deployed, maintenance efforts, training costs

Agenda

- Finance & IT Challenges
- IBM Cognos Performance Management Platform
- Enterprise Planning Solutions
- Performance Management Journey
- Demo
- Q&A
- Summary

IBM Cognos Performance Management System

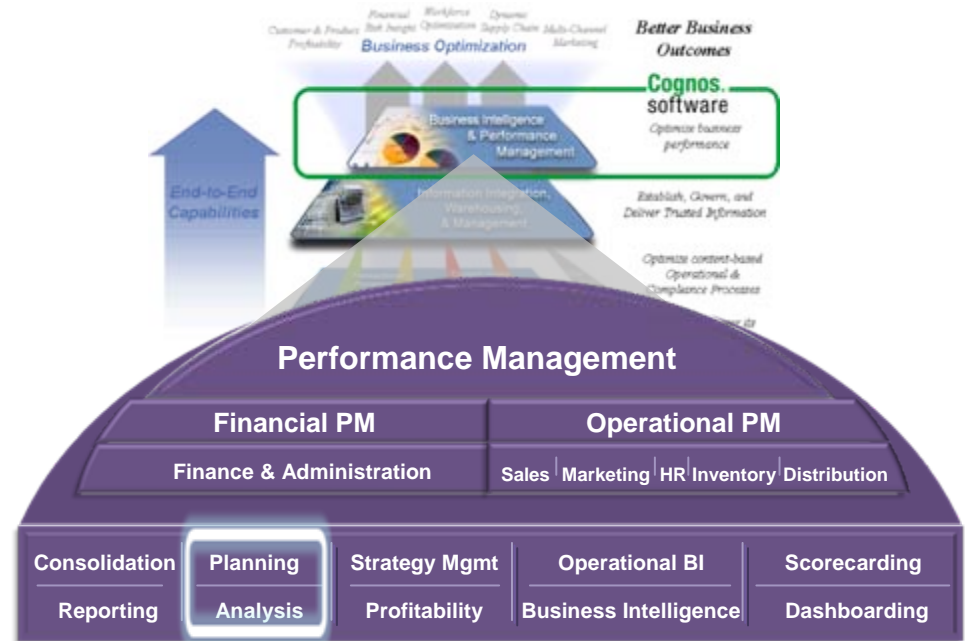
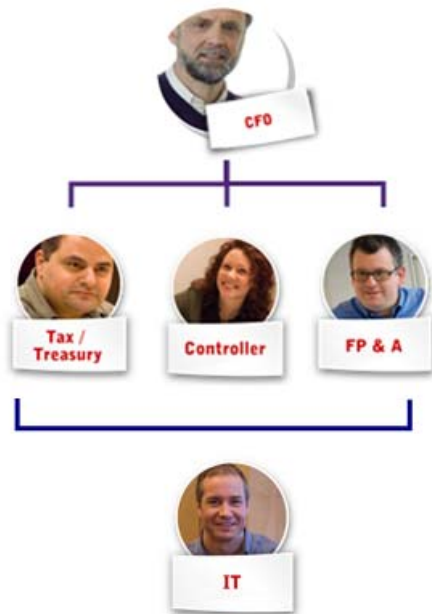

Our Mission: Help drive performance management process excellence and better business outcomes; report with confidence, accelerate alignment of resources with opportunity.

- IBM Cognos 8 Controller
- IBM Cognos TM1
- Cognos 8 Business Intelligence
- Cognos 8 Business Viewpoint
- Performance Blueprints

Agenda

- Finance & IT Challenges
- IBM Cognos Performance Management Platform
- Enterprise Planning Solutions
- Performance Management Journey
- Demo
- Q&A
- Summary

BI and Performance Management

Plan, Understand and Optimize Performance

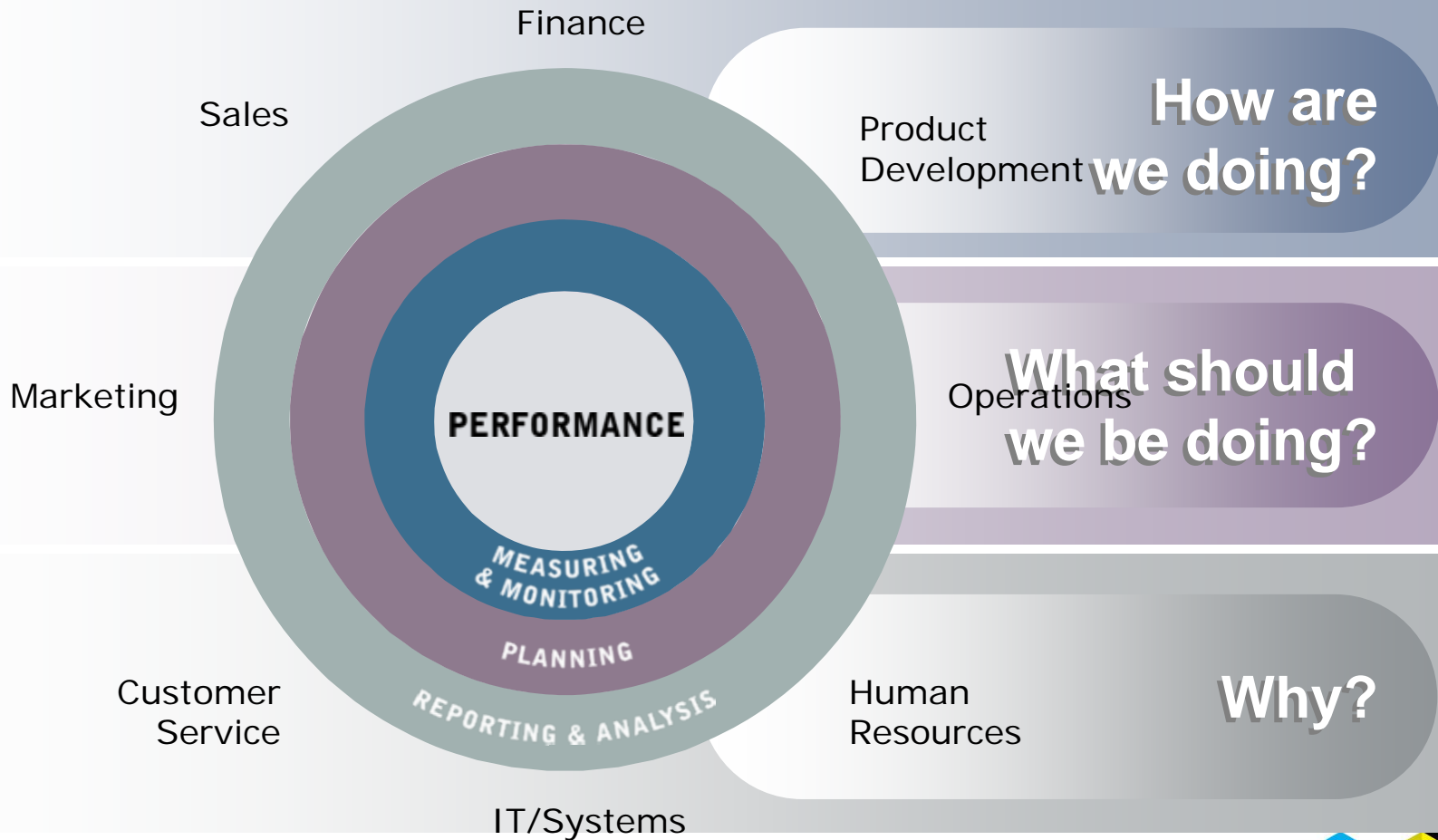

Enterprise Planning Solutions Plan, Understand and Optimize Performance

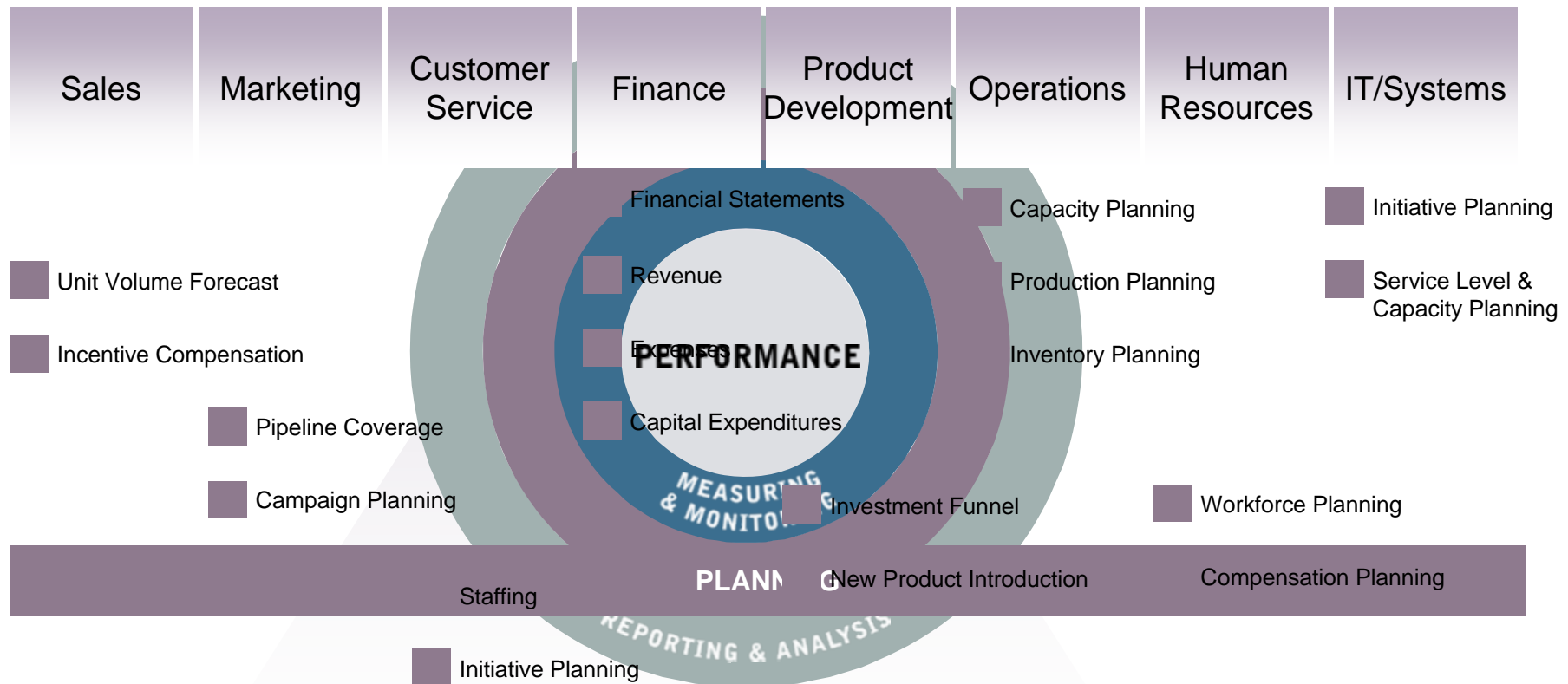

Enterprise Planning Plan, Understand and Optimize Performance

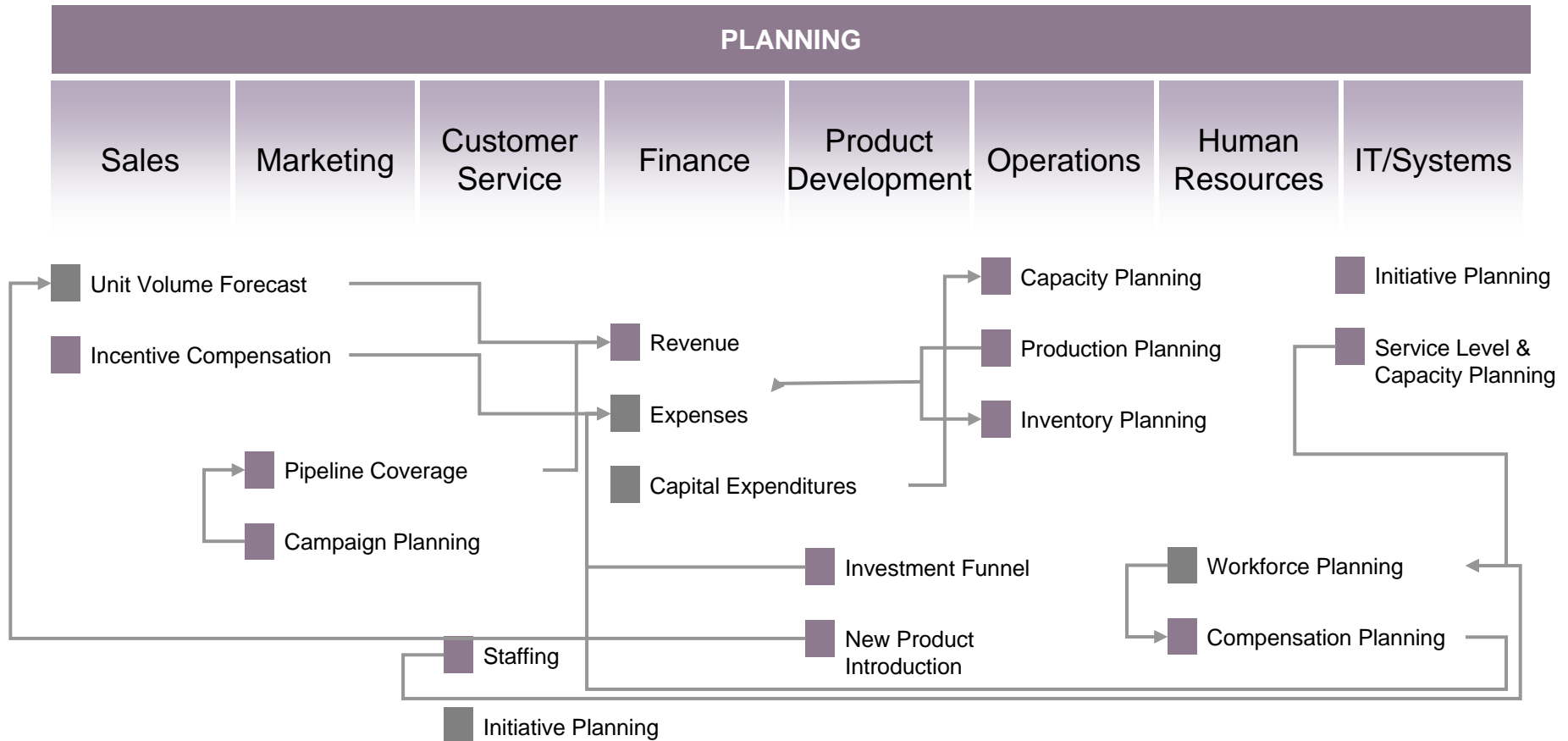

IBM Cognos Performance

FP & A

PAIN: Inability to deliver timely, reliable forecasts & plans that align operational tactics with financial targets

IT

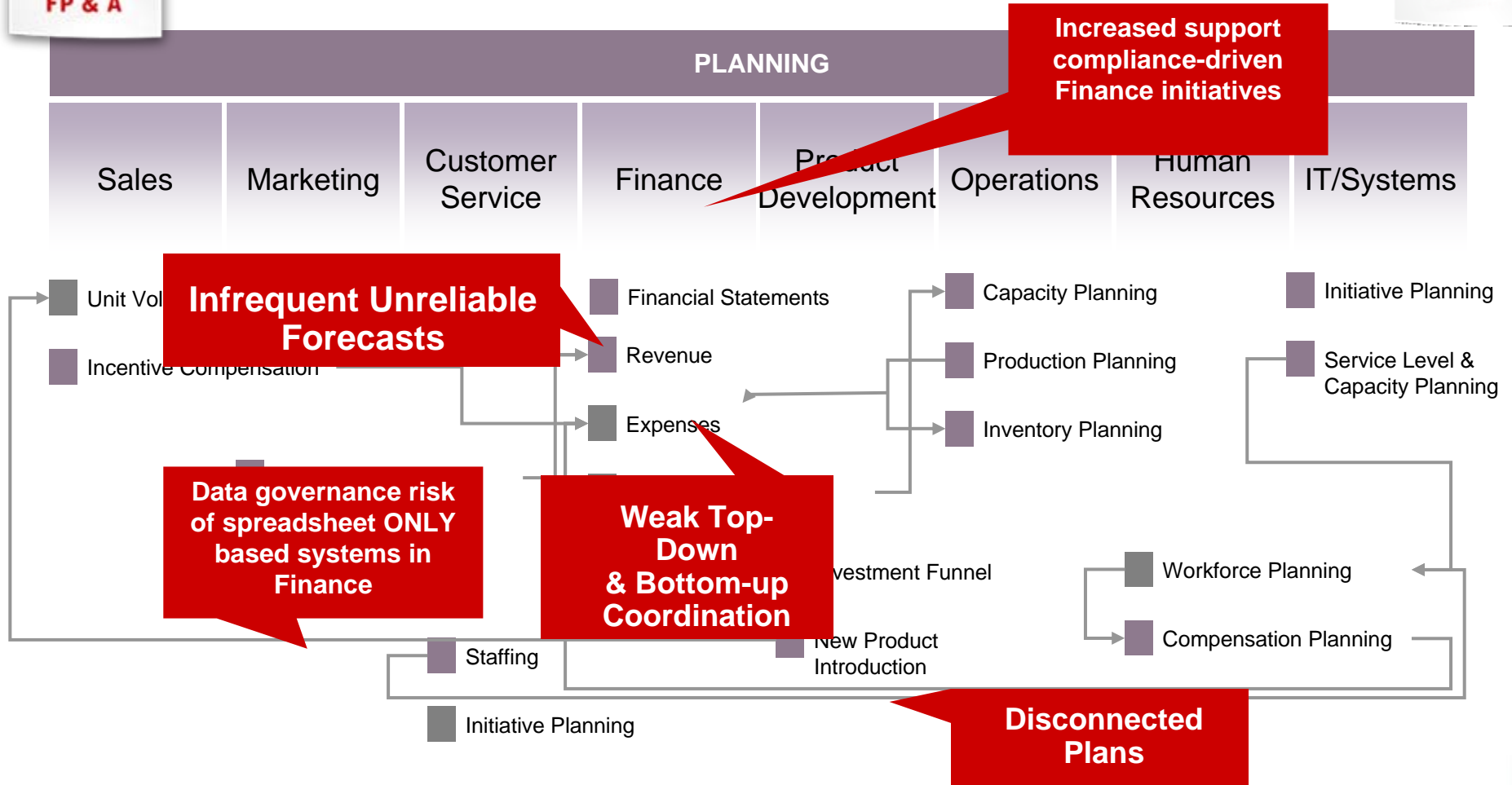

Enterprise Planning Proven Leadership

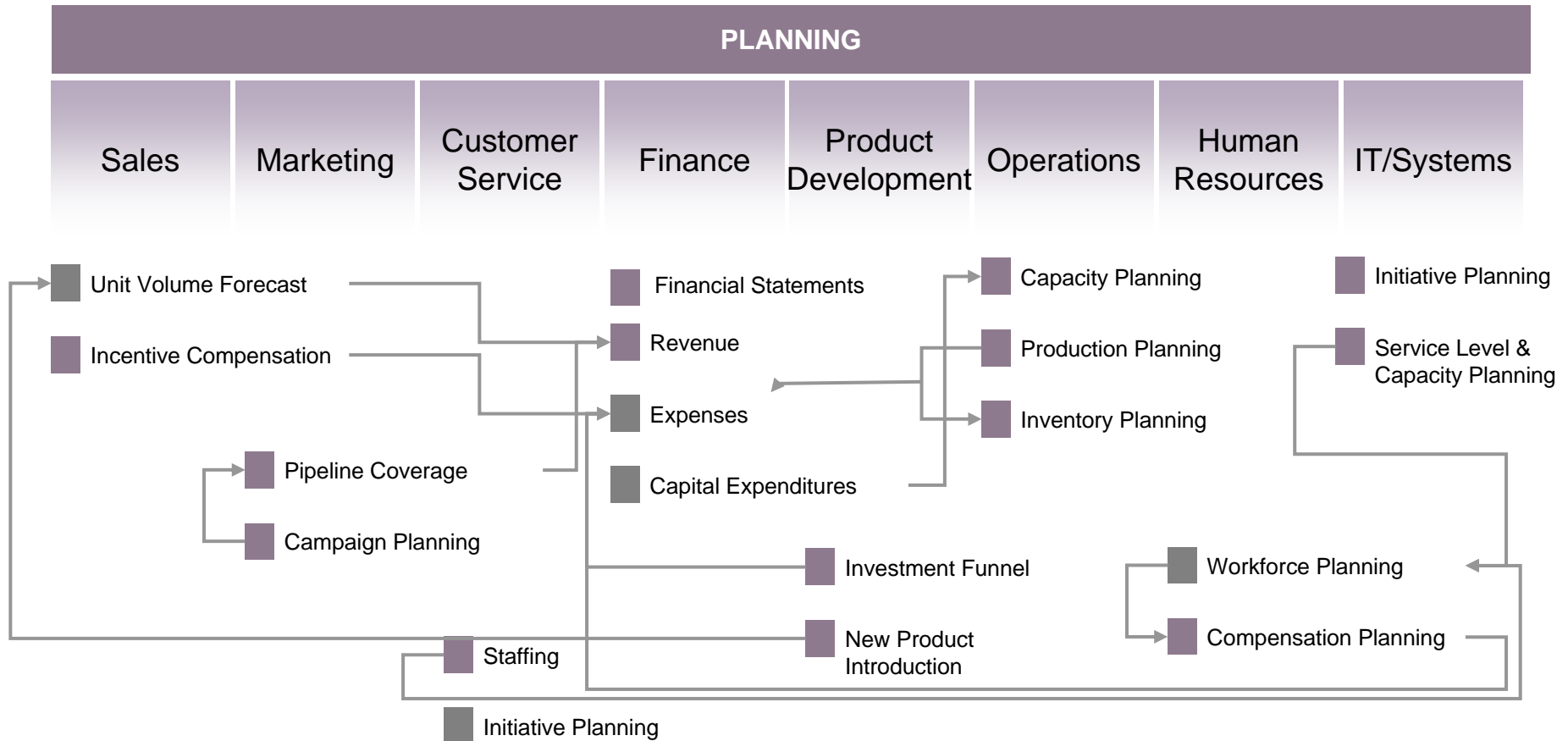

IAP Worldwide – Emergency Support Services

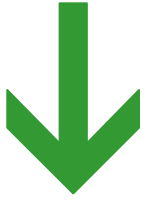

Performance Pain

- Hyperion Enterprise for budgeting, forecasting lacked flexibility for quick collection/consolidation of financial data for this project-based business
- Lacked data integration needed for complex, dynamic info to manage project-based business

- *After 6 weeks, budgets completed*
- *IPA recently completed monthly 3-year plan in <5 weeks*
- *Project managers drill into revenues, EBITDA as % of sales, expenses, DSOs, days costs in payables*
- *Executives track trends over time, monitor aging statistics.*

IBM Cognos TM1 Solution Impact

- Rapid response times on large data sets, for large nos. of users
- Accurate project tracking for future business opps
- Ability to create real-time, Web-based worksheets, customer dashboards

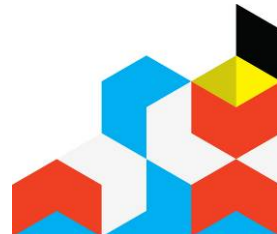

Blue Mountain

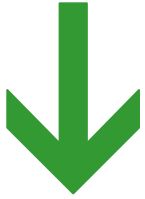

- ROI: 1822% within one month
- Reduced labor costs by \$2.5 million/year
- Fast adjustments to inventories year-to-year

Performance Pain

- Slow budgeting and performance management software – delayed data/slow processes
- Data across 13 units from a multiplicity of systems
- Difficult maintenance for thinly stretched IT Staff

IBM Cognos TM1 Solution Impact

- Faster, more simplified budgeting process
- Greater access to daily reports that directly affect profitability
- Analytics to identify proper staffing levels and success of marketing campaigns
- Improved inventory management

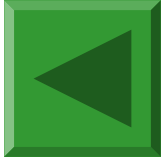

Nucleus Research
www.nucleusresearch.com

Kansas City Southern – US/Mexico railroad

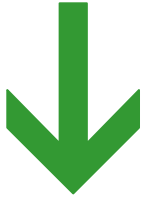
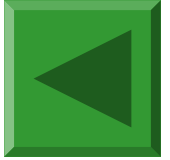

- Quarterly month-end closing reduced from 30 to 5 days
- DSO down to 30 from 70 days -- \$100 million cash in hand
- Demand for more TM1 licenses from Operations, others
- Reduction in external auditor's fees

Performance Pain

- Lacked timely, accurate internal reporting
- Complexity in merging Mexican subsidiary
- Employees overburdened with manual work leading to “leakage” mindset

IBM Cognos TM1 Solution Impact

- Visibility into detailed operating results, capital expenses
- Improved cash flow for reinvestments, increased revenues
- Recent award winner for best practices in dynamic business processes
- Reduction in Finance employee attrition

Denver Water

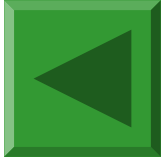

Performance Pain

- Each division executed individual process
- Planning did not align with long-range plans; frustrating for the Board
- Requests to IT for standing reports could take months
- Lack of tools to share information created cash-flow confusion

“Now, engineers have direct access to Cognos TM1 and can move dollars as project schedules change. On a daily basis, an Engineer can adjust the timing of the dollars and Finance can get a real-time forecast at any time.”

IBM Cognos TM1 Solution Impact

- Engineering project updates visible to Finance immediately
- Real-time updates to projects for improved cash flow management
- Align long-range and annual planning processes aligned
- 8 weeks to Phase I roll-out

IBM Cognos Performance

FP & A

IMPACT: Timely, reliable forecasts & plans that align operational tactics with financial targets. Better, confident resource allocation decision-making.

IT

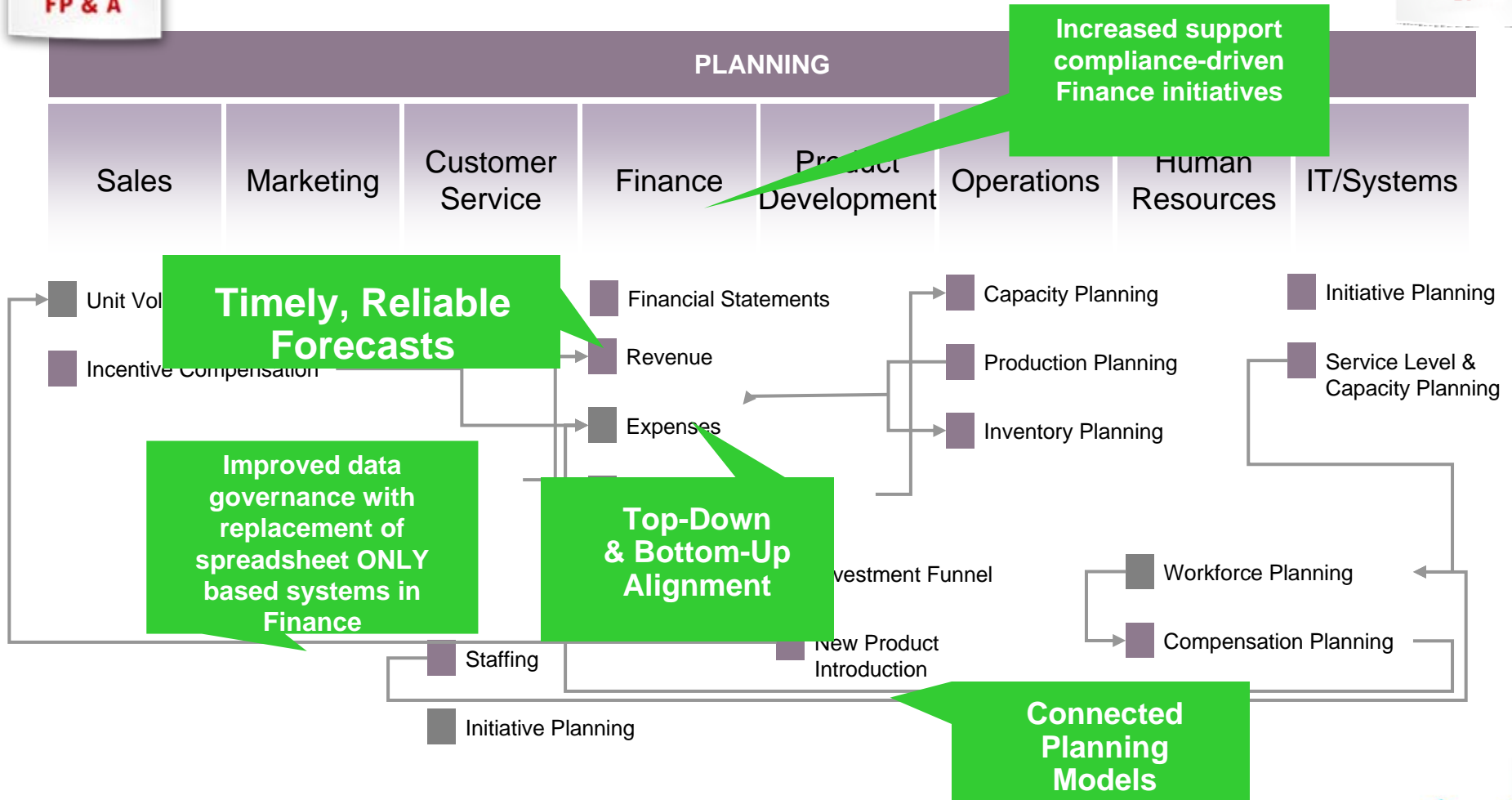

Enterprise Planning

Plan, Understand and Optimize Performance

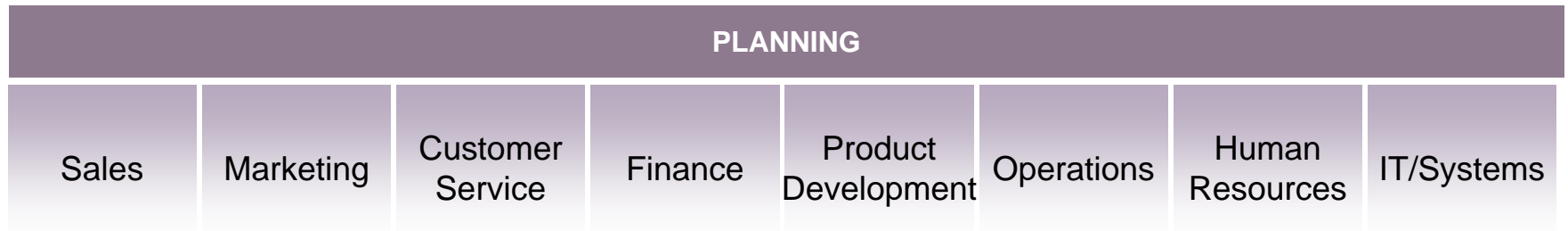

CFO

FP & A

IT

Enterprise Planning and Analysis

FROM

- ✗ Limited reach, low speed
- ✗ Financial - only focus
- ✗ Static, long horizons
- ✗ Inconsistent data definition

TO

- ✓ High participation, high frequency
- ✓ Driver-based, connected across finance and ops
- ✓ Rolling, Dynamic horizon
- ✓ Consistent data definitions

Owned by Finance, to IT Standards

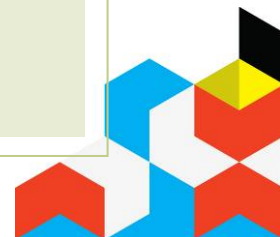

Agenda

- Finance & IT Challenges
- IBM Cognos Performance Management Platform
- Enterprise Planning Solutions
- Performance Management Journey
- Demo
- Q&A
- Summary

IBM Cognos TM1

- A patented 64-bit read-write in-memory OLAP engine that provides **compact data storage** and exceptionally **fast performance**
- Model design and data access that presents business information in **familiar formats**
- **Ease of use**, thanks to a development environment that enables users to create sophisticated applications with no need for programming or traditional IT skills
- **An intuitive, flexible approach**, which enables users to easily express complex, multi-dimensional business rules
- **Fuses Analysis & Planning** together to provide greater accuracy
- A component of **Cognos 8 Performance Management Platform**

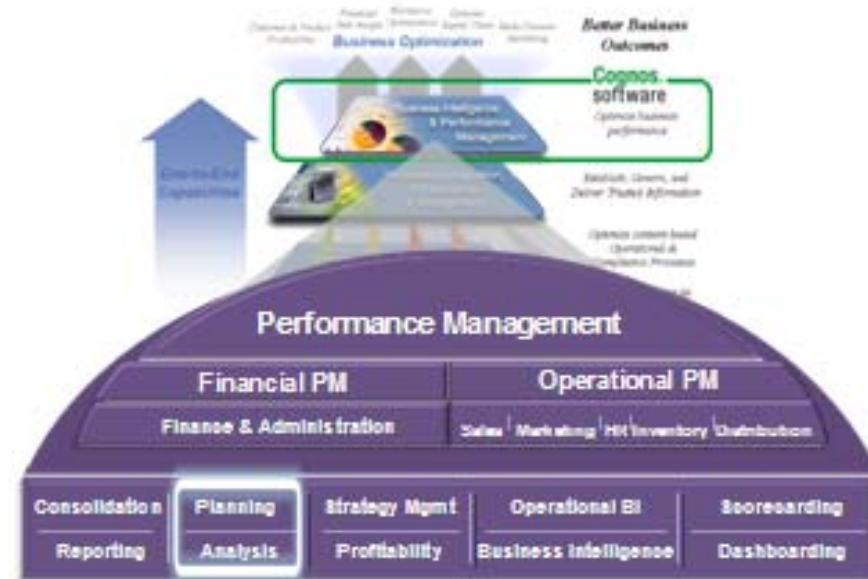

- IBM Cognos 8 Controller
- ➔ IBM Cognos TM1
- Cognos 8 Business Intelligence
- Cognos 8 Business Viewpoint
- Performance Blueprints

PERFORMANCE MANAGEMENT JOURNEY

Embrace and Extend Your Existing Infrastructure

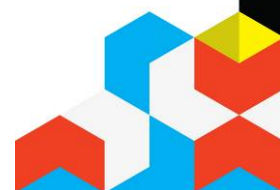
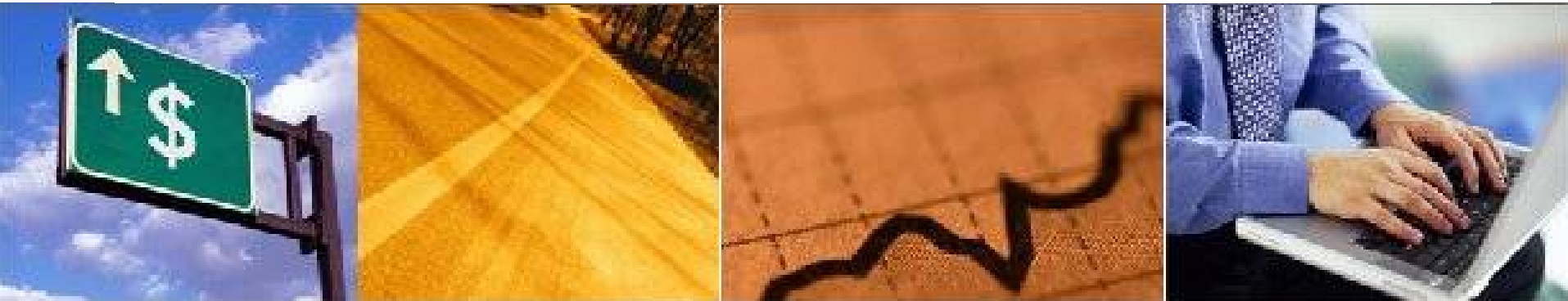

Automating the Planning Process

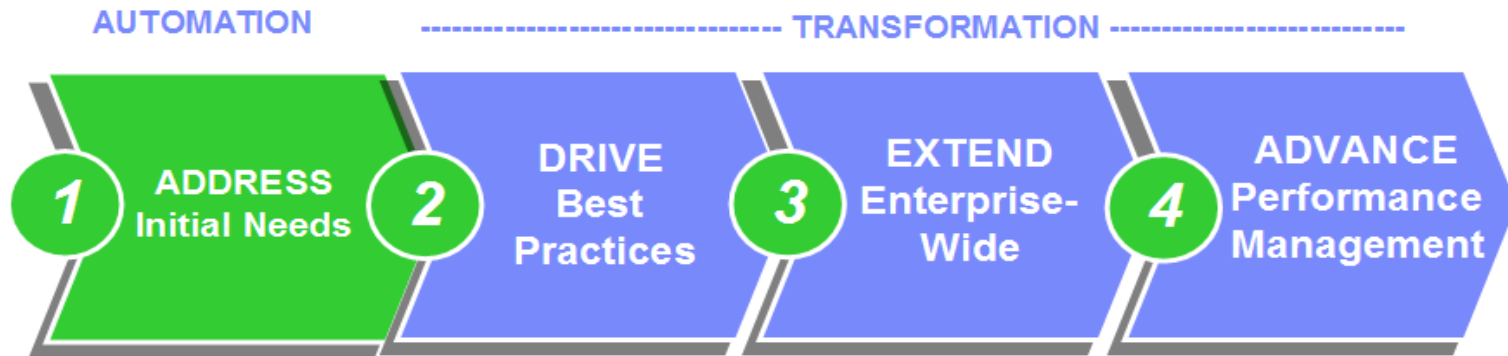

Embrace and Extend Your Existing Infrastructure

Analyze

Model

Contribution

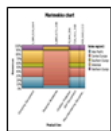

Analyze Capabilities:

- Explore Performance Gaps
- Validate Corporate Drivers
- Define “What If” Scenarios
 - Organizational, Product Family, Product/Channel Mix
- Validate Planning Assumptions

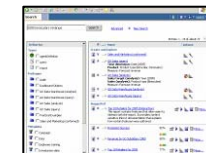
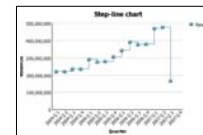
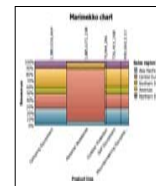
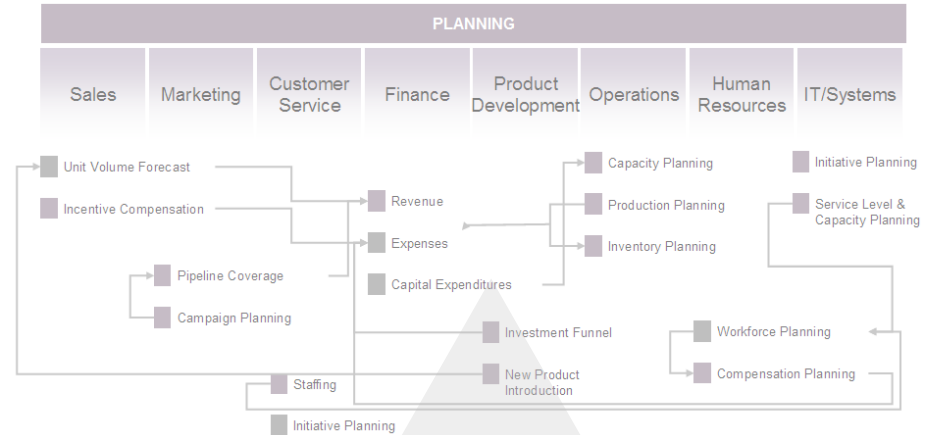

Benefits:

- Ability to meet the dynamic needs of the organization.....
- Provide a fact based approach planning processes

IBM Cognos TM1 Analysis

- A patented 64-bit read-write in-memory OLAP engine:
 - Optimized for large data volumes
 - Instantaneous updates from streamed data
 - Drill through to transaction systems for greater detailed analysis
- Supports multi-dimensional analysis
- Advanced Sorting and Ranking
- Public and Personal Views
- Familiar Excel & Web interfaces

Personalized Hierarchies

- Create customized consolidations
- Advanced filtering:
 - Hierarchical level
 - Spelling pattern
 - Attribute value
 - Element name
 - Expression
- Alias support

Driver	Profile	Jan-09	Feb-09	Mar-09	Apr-09	May-09	Jun-09	Jul-09	Aug-09	Sep-09	Oct-09	Nov-09
Total Personnel Related Taxes %		\$0	\$0	\$0	\$0	\$0	\$0	\$0	\$0	\$0	\$0	\$0
Computers & Technical Equip Rental		\$4,000	\$0	\$0	\$0	\$0	\$0	\$5,275	\$0	\$0	\$0	\$0
Office AV Studio Equip Rental		\$1,319	\$0	\$0	\$0	\$0	\$0	\$1,319	\$0	\$0	\$0	\$0
Other Equipment Rental		\$0	\$0	\$0	\$0	\$0	\$0	\$0	\$0	\$0	\$0	\$0
Total Equipment Rental		\$5,319	\$0	\$0	\$0	\$0	\$0	\$6,594	\$0	\$0	\$0	\$0
Occupancy		\$14,898	\$11,205	\$8,473	\$8,473	\$8,473	\$8,473	\$8,473	\$8,473	\$8,473	\$7,640	\$8,473
Travel & Entertainment	Flat	\$26,250	\$26,250	\$26,250	\$26,250	\$26,250	\$26,250	\$26,250	\$26,250	\$26,250	\$26,250	\$26,250
Professional Fees	4-4-5	\$18,177	\$3,462	\$15,736	\$3,462	\$3,462	\$15,736	\$3,462	\$3,462	\$15,736	\$3,462	\$3,462

Personal Scenarios

- No predetermined model requirements for scenarios
- Unlimited flexibility for end user scenario building
- Available in all TM1 clients (Excel, TM1 Web, Contributor, & Cognos 8 BI)

Driver	Profile	Jan-09	Feb-09	Mar-09	Apr-09	May-09	Jun-09	Jul-09	Aug-09	Sep-09	Oct-09	No	
Salaries		\$100,000	\$70,208	\$77,229	\$70,208	\$77,229	\$84,250	\$84,250	\$98,291	\$91,270	\$98,291		
Overtime	headcount	\$25,400	\$10,500	\$550	\$500	\$21,274	\$600	\$600	\$700	\$650	\$3,990		
Total Salaries		\$125,400	\$80,708	\$77,779	\$70,708	\$98,503	\$84,850	\$84,850	\$98,991	\$91,920	\$107,281		
Bonuses		\$65,000	\$23,400	\$16,942	\$15,402	\$16,942	\$18,482	\$18,482	\$21,563	\$20,023	\$21,563		
Incentive Comp		\$4,583	\$4,583	\$4,583	\$4,583	\$4,583	\$4,583	\$4,583	\$4,583	\$4,583	\$4,583		
Option Expense		\$19,672	\$25,000	\$16,393	\$16,393	\$16,393	\$16,393	\$16,393	\$16,393	\$16,393	\$16,393		
Restricted Stock Expense		\$30,000	\$4,612	\$5,073	\$4,612	\$5,073	\$5,534	\$5,534	\$6,457	\$5,995	\$6,457		
Tuition Reimbursement	Revenue	\$19,044	\$33,328	\$33,328	\$14,283	\$16,664	\$16,664	\$23,805	\$38,089	\$42,850	\$23,805		
Severance									\$88	\$99,903	\$972		
Total Employee Compensation		\$64	\$281,668	\$181,055	\$139	\$1,290	\$1,390	\$79	\$2,581	\$2,779	\$88	\$4,075	\$4,388
Life	Salary												
Dental	Salary												
Health													
401k match	Revenue												
Total Benefits		\$44	\$21,425	\$11,903	\$01	\$29,370	\$20,459	\$63	\$21,880	\$23,563	\$0	\$0	\$0
Total Personnel Related Taxes		\$98	\$184	\$198	\$49	\$138	\$149	\$0	\$0	\$0	\$47	\$322	\$347
Total Personnel Related Taxes %		\$26	\$4,326	\$3,901	\$00	\$1,000	\$1,000	\$69	\$14,854	\$3,669	\$74	\$2,385	\$1,926
Computers & Technical Equip Rental													
Office AV Studio Equip Rental													
Other Equipment Rental													
Total Equipment Rental		\$10	\$106	\$710	\$10	\$106	\$710	\$10	\$106	\$710	\$10	\$106	\$710
Occupancy													
Travel & Entertainment	Fla												
Professional Fees	4-4-5												
Telephone													
Office Supplies	Headcount												

Model **Capabilities:**

- Centralized meta-data, data and business rule definitions
- Certified connectors to SAP BW & R3
- Owned by Office of Finance
- Support of Planning Best Practices
 - Driver based Planning
 - Rolling Forecasts

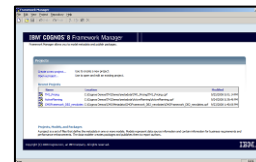
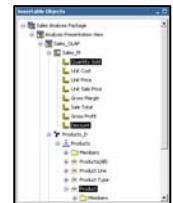
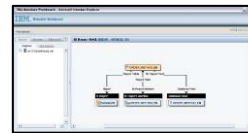
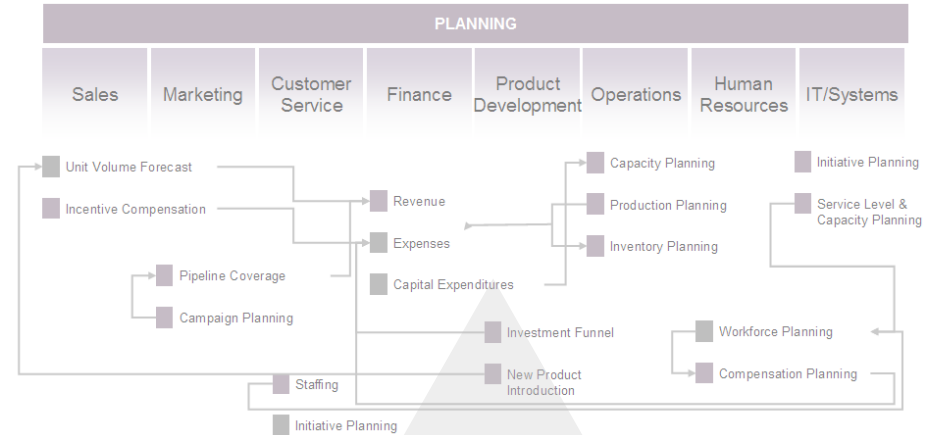

Benefits:

- Ability to meet the dynamic needs of the organization
- Flexible to meet the broad requirements of financial & operational planning solutions
- Adapts to your business process
- Single version of the truth for all planning processes

IBM Cognos TM1 Modeling

- Expression based modeling environment to define planning and analysis assumptions
- Can seamlessly integrate with Contributor for new planning and analysis applications
- On demand interactive simulation to test business scenarios
- Provides real time responsiveness for large and sophisticated models
- An extension of the analysis process
- Owned by finance/business user

Sales Amounts	Feb	Mar	Apr	May	Jun	Jul	Aug	Sep	Oct	Nov	Dec	+ Year
Units	1,944	1,500	1,500	1,500	1,500	1,500	1,500	1,500	1,500	1,500	1,500	18,444
Price	15.00	15.00	15.00	15.00	15.00	15.00	15.00	15.00	15.00	15.00	15.00	15.00
Revenue	29,160	22,500	22,500	22,500	22,500	22,500	22,500	22,500	22,500	22,500	22,500	276,660
COS %	20.00%	20.00%	20.00%	20.00%	20.00%	20.00%	20.00%	20.00%	20.00%	20.00%	20.00%	20.00%
COS	5,832	4,500	4,500	4,500	4,500	4,500	4,500	4,500	4,500	4,500	4,500	55,332
Other COS	0	0	0	0	0	0	0	0	0	0	0	0
Gross Margin	23,328	18,000	18,000	18,000	18,000	18,000	18,000	18,000	18,000	18,000	18,000	221,328
Gross Margin %	80.00%	80.00%	80.00%	80.00%	80.00%	80.00%	80.00%	80.00%	80.00%	80.00%	80.00%	80.00%

Below the cube viewer, there is a 'Subset Editor' window showing a tree view of the model structure. To the right, a 'Rules Tracer' window shows a calculation: $[Gross\ Margin\ \%] = C:([Gross\ Margin]) / ([Product\ Revenue])$. The calculated value is 0.8000.

IBM Cognos 8 Business Viewpoint

Extend Enterprise Planning Solution

Modeling capabilities:

- Create and Maintain meta-data across you organization
- Govern and Contribution on planning definitions
- Share and Synchronize planning meta-data definitions

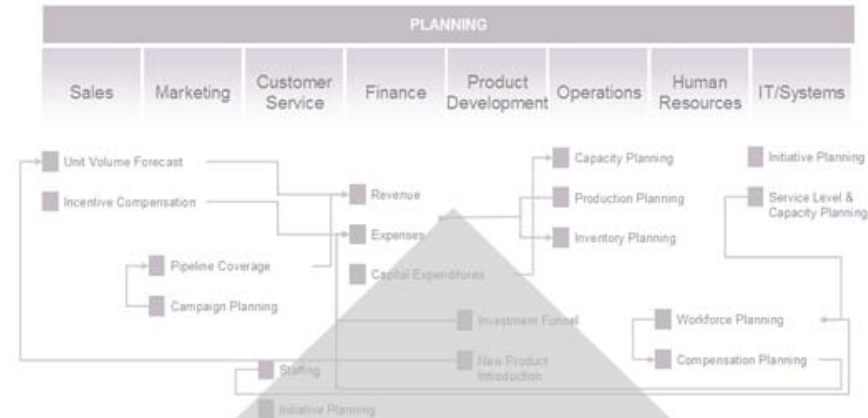

Cognos 8 Business Viewpoint

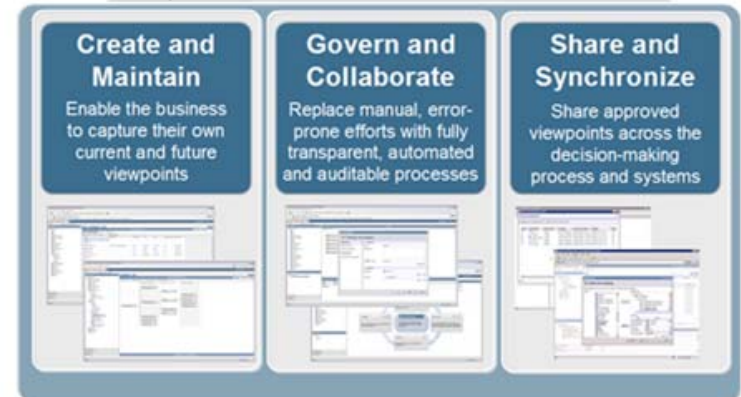

Contribution

Capabilities:

- Familiar Web & Excel Deployment
- Rich Workflow
- Application linkage
 - Start small and expand enterprise wide
- A component of Cognos 8 Performance Platform

Benefits:

- Timeframe-appropriate Plans
- High Participation & Data Volumes
- A Wider / Deeper View
- Increased accuracy

IBM Cognos TM1 Contribution

Enterprise Ready Excel Based Contribution

- TM1 Server Explorer for power users to maintain dimensions, cubes, rules, and integration
- TM1 Excel to create rich planning and analysis solutions
- TM1 Web to deploy TM1 based Excel applications across the organization
- IBM Cognos 8 Business Intelligence for enterprise level analysis, scorecarding and financial & production reporting.

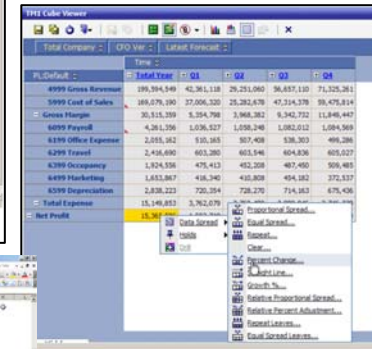
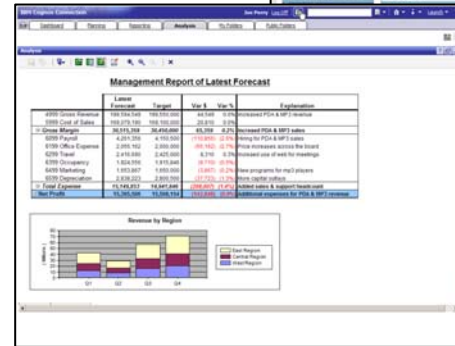

IBM Cognos TM1 Contribution

Managed Contribution

- Workflow & email notification
- Pick lists (driver execution)
- Undo/Redo feature
- End User Personalization (Multi pane docking)
- Personalized Scenarios
- Personalized Hierarchies)
- Color code data changes
- Charting
- Drill down Support

Contributor - Expense Forecast

You are a reviewer or contributor for:

Name	State	Ownership	Reviewer
Total Company	Incomplete	None	None

Which consists of:

Name	State	Ownership	Reviewer
Total Company (All)	Work, In Progress	Admin	None
UK Sales	Not Started	None	None
US Operations	Not Started	None	None
US IT	Not Started	None	None
US Marketing	Not Started	None	None
US Finance	Not Started	None	None
US Legal	Not Started	None	None
US HR	Not Started	None	None
US Administration	Not Started	None	None
UK Operations	Not Started	None	None
US Sales	Not Started	None	None

Workflow Detail for Total Company

Current state: Incomplete

At least one item belonging to this item is **Not started**, and at least one other item is in a state of **Work**. Data in this state was aggregated. The **Incomplete** state applies only to review approval items.

Changed time: Jun 15, 2009 09:01 AM EDT

Changed by: A...

Reviewed: n...

Managed Contribution

- Deployment of TM1 Model Objects
 - Quickly Turn TM1 Objects into Managed Applications
- Planning Workflow
 - Structured Planning Process Approvals

Contributor - Expense Forecast

You are a reviewer or contributor for:

Name	State	Ownership	Reviewer
Total Company	Incomplete	None	None

Which consists of:

Name	State	Ownership	Reviewer
Total Company (All)			
UK Sales	Work In Progress	Admin	None
US Operations	Not Started	None	None
UK Operations	Not Started	None	None
US Sales	Not Started	None	None

Workflow Detail for Total Company

Current state: Incomplete

At least one item belonging to this item is **Not started**, and at least one other item is in a state of **Work In Progress**. The **Incomplete** state applies only to review approval items.

Changed time: June 15, 2009 8:26:21 AM EDT
 Changed by: Admin
 Viewed: yes
 Reviewed: no

DRIVE BEST PRACTICES

Embrace and Extend Your Existing Infrastructure

Support Best Practices

Cognos Innovation Center

Performance Blueprints

- DRIVER BASED PLANNING
- ROLLING FORECASTS
- TIMEFRAME-APPROPRIATE PLANS
- HIGH PARTICIPATION & DATA VOLUMES
- A WIDER / DEEPER VIEW

BEST-PRACTICE THOUGHT LEADERSHIP

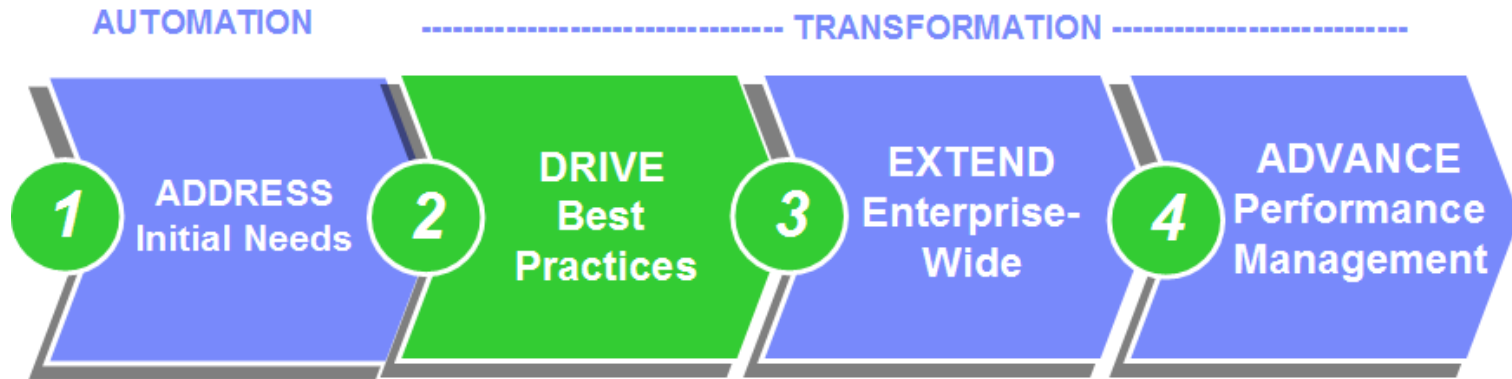

Embrace and Extend Your Existing Infrastructure

RESEARCH, CASE STUDIES, ARTICLES

David Axson
President,
The Sonax
Group

Jeremy Hope,
BBRT

Bryan Hall
The Hackett
Group

Steve Lukens
Global Leader,
Financial
Management,
IBM

ASSETS, RESOURCES, EVENTS

Innovation Roundtables
Member Communities

Best Practices
Performance Blueprints

MEMBERS AND PEER NETWORK / COMMUNITY

Performance Blueprints

- What they are:
 - Pre-defined data, process and policy model
 - Developed by Cognos Innovation Center
 - ...In conjunction with leading customers
 - Enables best practices
 - Driver-based
 - High Participation
 - High Frequency
 - Enables rapid time-to-value
 - Reduced project implementation time and risk

Embrace and Extend Your Existing Infrastructure

BEYOND FINANCE

BUSINESS VALUE GUIDES

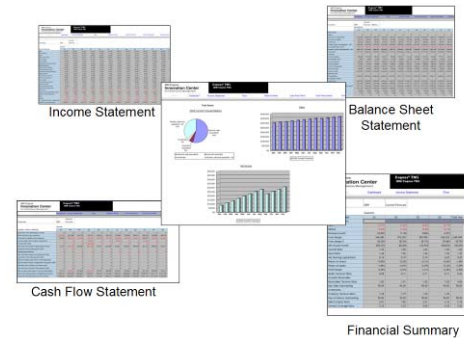

BLUEPRINT MODELS

APPLICATION BRIEFS

Enterprise Planning Performance Blueprints

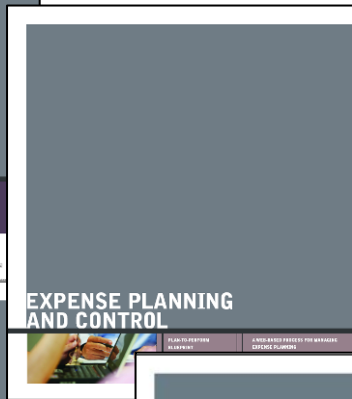
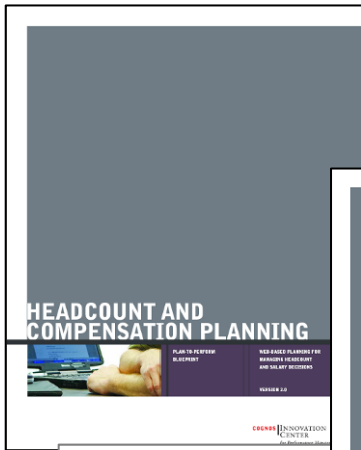

IBM Cognos Innovation Center for Performance Management

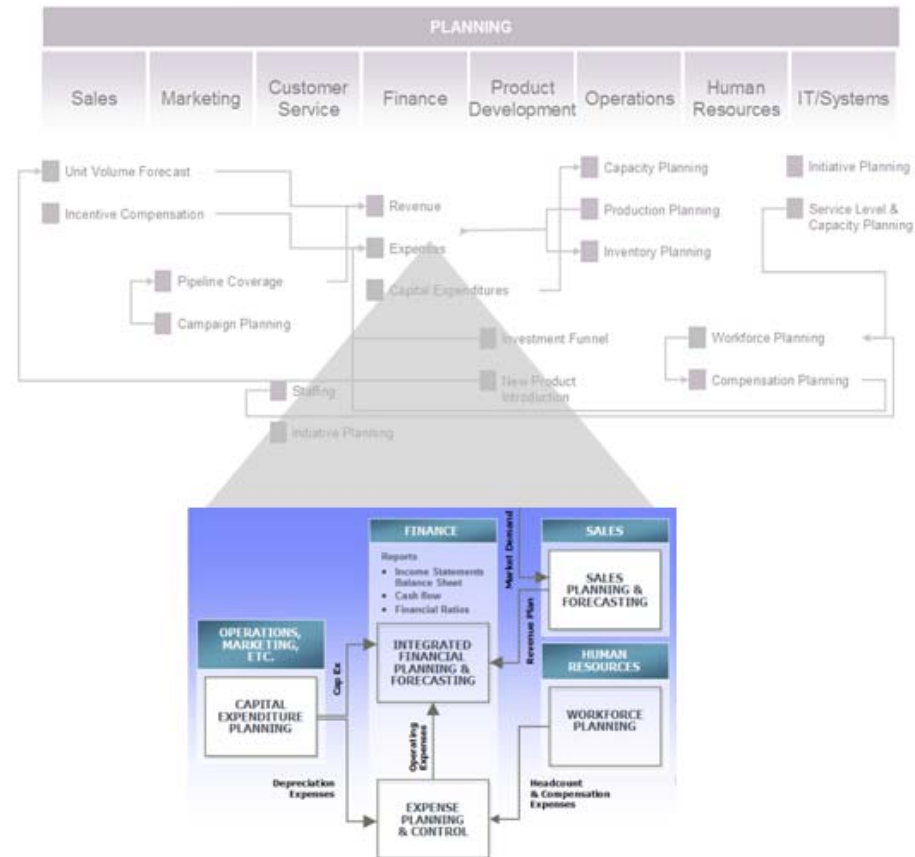

EXTEND Enterprise - Wide

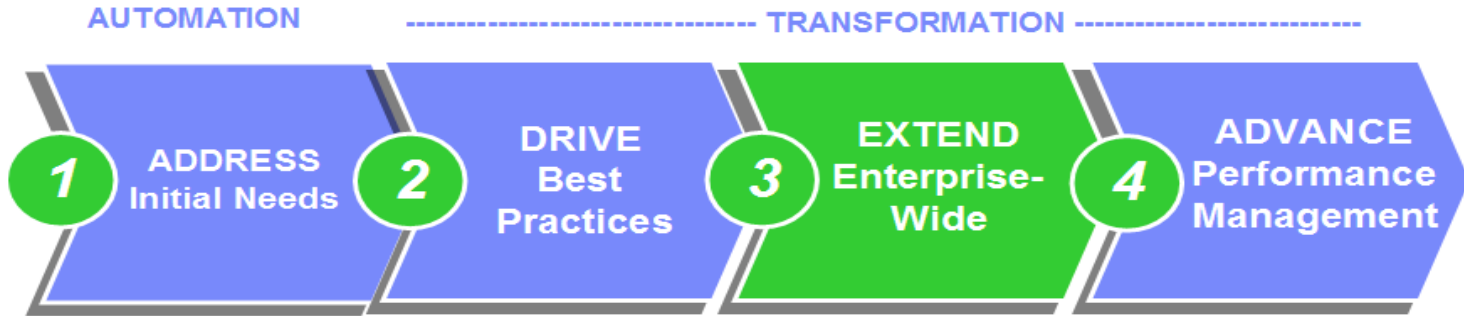

Embrace and Extend Your Existing Infrastructure

Model the Whole Business

Cognos Solution Map

Industry Performance Blueprints

- Link operational plans to financial plans
- Increase forecast reliability
- Performance Blueprints accelerate implementations

THE COGNOS SOLUTION MAP

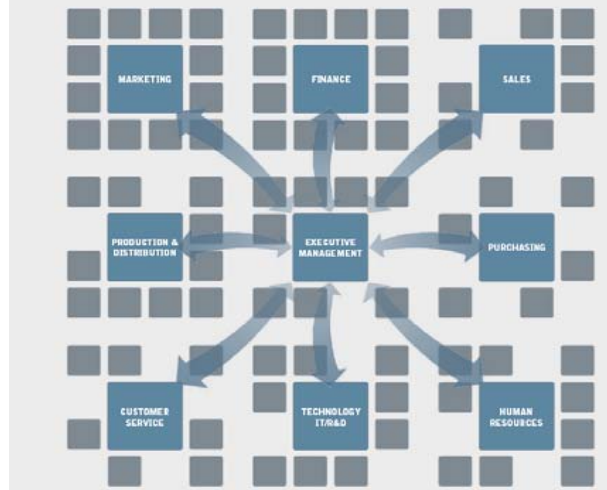

Financial Services

Retail

Public Sector

Manufacturing

Life Sciences

Extend Enterprise Wide Continued Investment in Industry Blueprints

Manufacturing

- Trade Promotion Management
- S&OP Executive Review
- Sales & Operations Planning
- Transportation and Logistics Performance

Public Sector

- Program Objective Memorandum (POM)
- Grant Thornton & Cognos Federal Budget Planning & Performance Framework – Business Partner
- BearingPoint POM Budget Planning – Business Partner
- Higher Ed Performance
- Mayor's Scorecard

Retail

- Store Operations
- Store Development
- Promotion Planning
- Merchandising Performance Management
- Retail Financial Workbench

Pharmaceuticals & Life Sciences

- Clinical Trial Planning
- Samples Optimization (Joint w/ TM1)
- Clinical Trial Enrollment Forecasting
- Sales Quota Allocations

Banking & Financial Services

- Retail Branch Performance
- Retail Banking Customer Segment Performance
- Corporate Banking Customer Segment Performance
- Insurance Product Profitability
- Cognos & IBM Risk Adjusted Profitability for Banking – Business Partner BP
- Loan Pricing

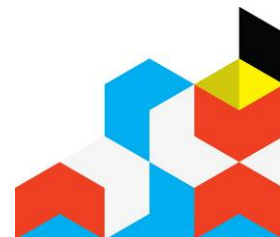

ADVANCE PERFORMANCE MANAGEMENT

World Class:

- Financial & Management Reporting
- Consolidation
- Information Management
- Analysis
- Dashboards
- Scorecards
- Event Management

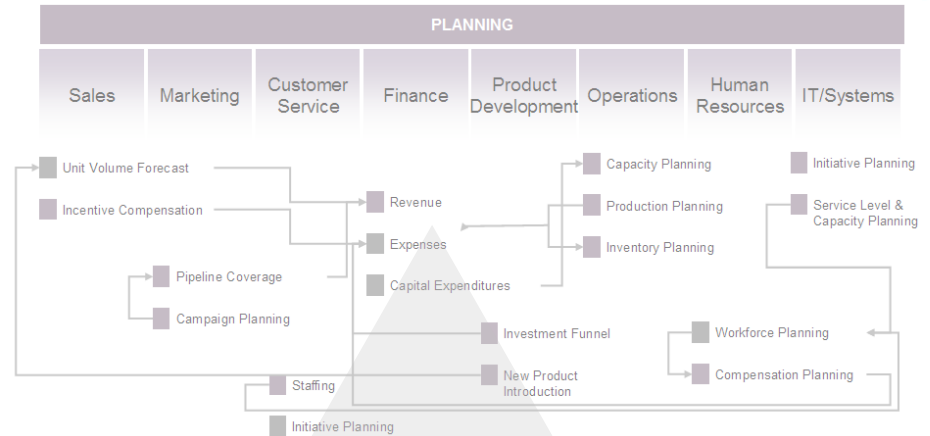

IBM Cognos 8 Performance Platform

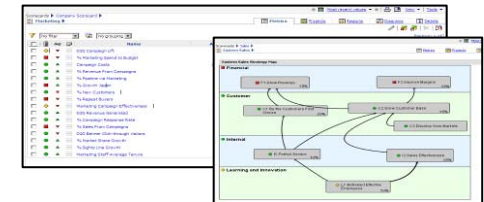

Agenda

- Finance & IT Challenges
- IBM Cognos Performance Management Platform
- Enterprise Planning Solutions
- Performance Management Journey
- Demo
- Q&A
- Summary

Management Report of Latest Forecast

	Latest Forecast	Target	Var \$	Var %	Explanation
[-] Net Profit	15,365,506	15,508,154	(142,648)	(0.9%)	Additional expenses for PDA & MP3 revenue
[+] Gross Margin	30,515,359	30,450,000	65,359	0.2%	Increased PDA & MP3 sales
[+] Total Expense	15,149,853	14,941,846	(208,007)	(1.4%)	Added sales & support headcount

Revenue by Region

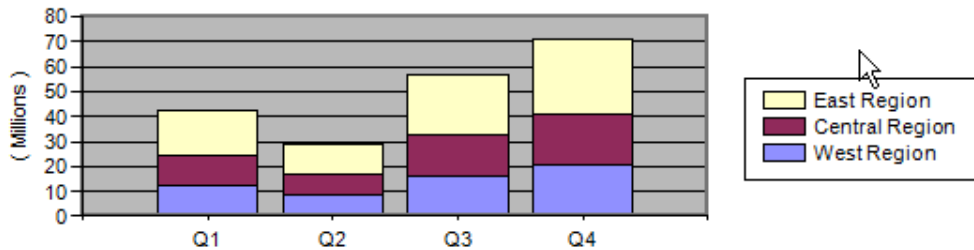

Reviews

- Total Company

You are a reviewer for:

Name	State	Ownership	Reviewer	Last Data Change
Total Company	Incomplete	Total		10:31:22 AM - Thursday, September 04, 2008

User Instructions

Please Reduce Operating Expenses by 4%

Version 1 Approved : [Monday](#)

Version 2 Available : [Wednesday](#)

Version 2 Approvals: [Thursday](#)

Management Report of Latest Forecast

	Latest Forecast	Target	Var \$	Var %	Explanation
4999 Gross Revenue	200,407,155	199,550,000	857,155	0.4%	Increased PDA & MP3 revenue
5999 Cost of Sales	169,079,190	169,100,000	20,810	0.0%	
Gross Margin	31,327,964	30,450,000	877,964	2.8%	Increased PDA & MP3 sales
6099 Payroll	4,261,356	4,150,500	(110,856)	(2.6%)	Hiring for PDA & MP3 sales
6199 Office Expense	2,063,529	2,000,000	(63,529)	(3.1%)	Price increases across the board
6299 Travel	2,426,529	2,425,000	(1,529)	(0.1%)	Increased use of web for meetings
6399 Occupancy	1,932,392	1,915,846	(16,546)	(0.9%)	
6499 Marketing	1,660,600	1,650,000	(10,600)	(0.6%)	New programs for mp3 players
6599 Depreciation	2,849,778	2,800,500	(49,278)	(1.7%)	More capital outlays
Total Expense	15,194,183	14,941,846	(252,337)	(1.7%)	Added sales & support headcount
Net Profit	16,133,781	15,508,154	625,627	3.9%	CFO adjustments based on sr. mgmt meetings

Revenue by Region

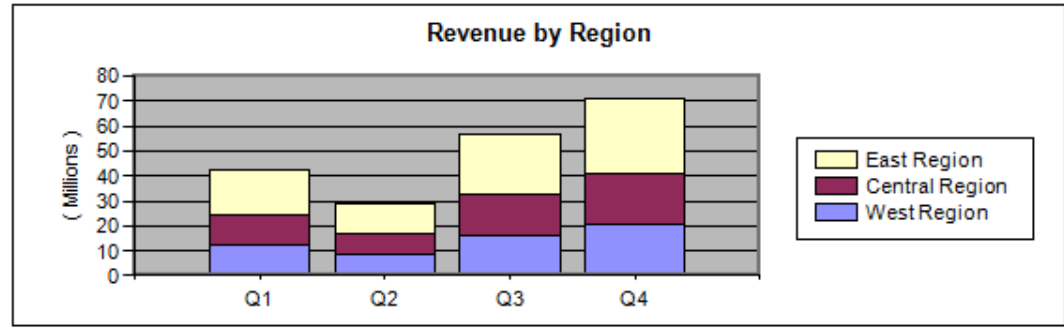

***Dr. Chris Ilacqua
cilacqua@us.ibm.com***

IBM Cognos 8 v4 On Business Terms. To Your Standards.

- *Confident decisions*
- *In control*
- *Connected*

- *On business terms*
- *To IT standards*

- *On business terms*
- *To Finance standards*

Empowers business users without compromising IT's high standards for conformance, compliance and cost effective scalability, while driving Performance Management process excellence and better business outcomes for the organization.

© Copyright IBM Corporation 2008 All rights reserved. The information contained in these materials is provided for informational purposes only, and is provided AS IS without warranty of any kind, express or implied. IBM shall not be responsible for any damages arising out of the use of, or otherwise related to, these materials. Nothing contained in these materials is intended to, nor shall have the effect of, creating any warranties or representations from IBM or its suppliers or licensors, or altering the terms and conditions of the applicable license agreement governing the use of IBM software. References in these materials to IBM products, programs, or services do not imply that they will be available in all countries in which IBM operates. Product release dates and/or capabilities referenced in these materials may change at any time at IBM's sole discretion based on market opportunities or other factors, and are not intended to be a commitment to future product or feature availability in any way. IBM, the IBM logo, Cognos, the Cognos logo, and other IBM products and services are trademarks of the International Business Machines Corporation, in the United States, other countries or both. Other company, product, or service names may be trademarks or service marks of others.

