

IBM Lotus Society Special Gathering

What's New in Lotus Notes/Domino 8.5.1

Ray Chan

IBM HK/China Ltd

What We'll Cover ...

- What's new in Domino Designer
- What's New in iNotes
- What's New in the Notes Client
- Questions

Extending Collaboration Throughout and Beyond the Enterprise

You also need to Collaborate with Suppliers, Partners, Customers!
iWidgets & Open, Eclipse-based plug-ins allow easy integration with web-based services

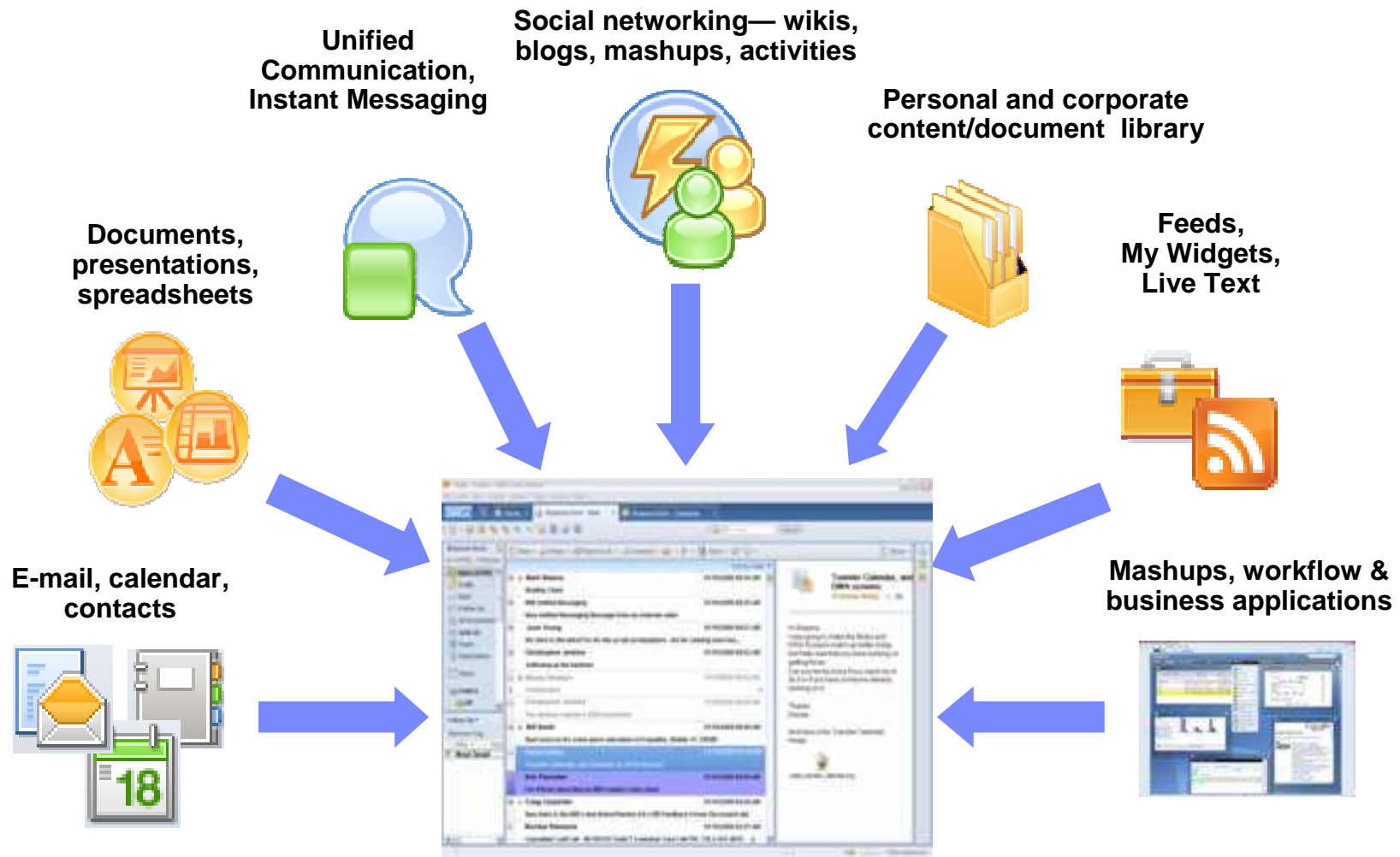

Domino Designer 8.5.1

- Builds on the foundation we created in Designer 8.5
- Usability
- Performance
- Extensibility API
- Script Editors

Some Small Usability Improvements

Label the Ids given in the properties box

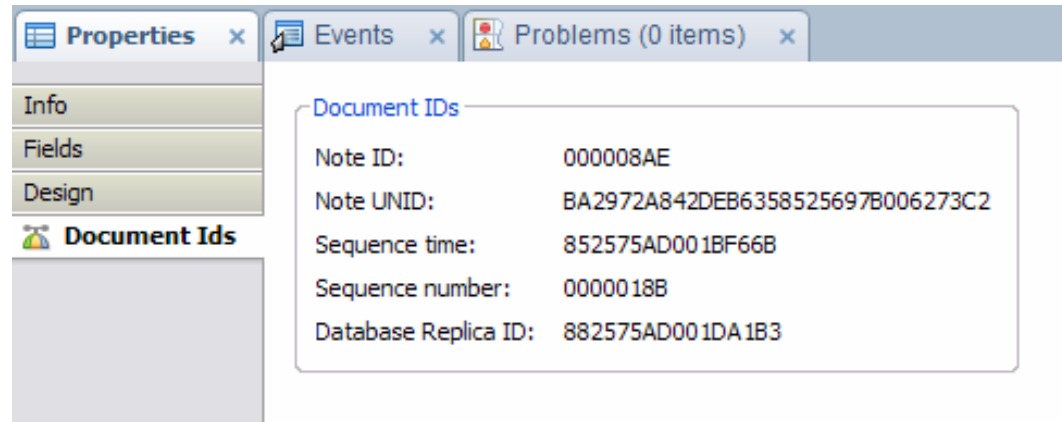

More Navigator sorting options

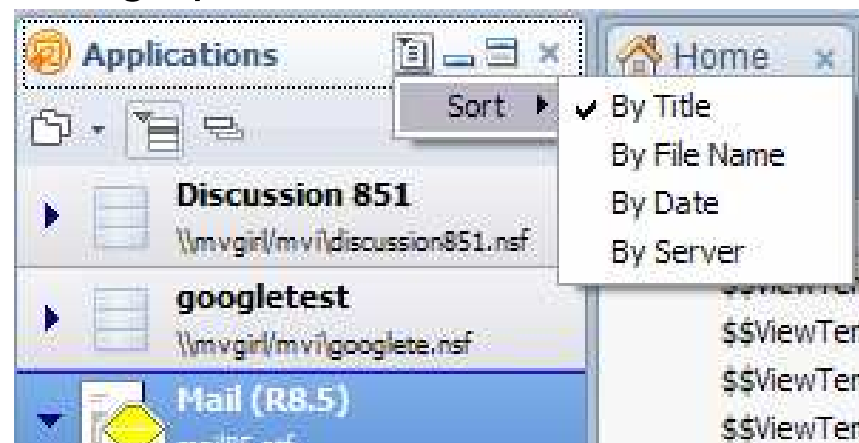

Distinguishing Remove from Delete

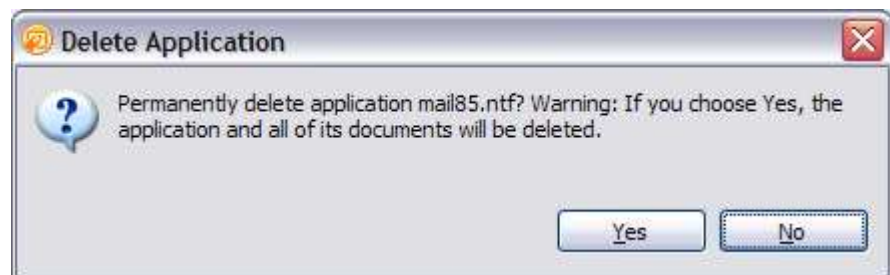
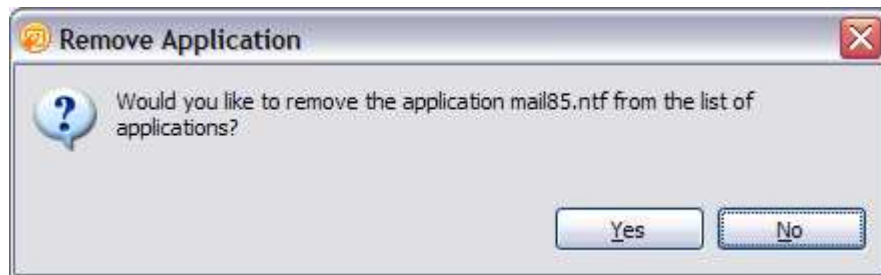
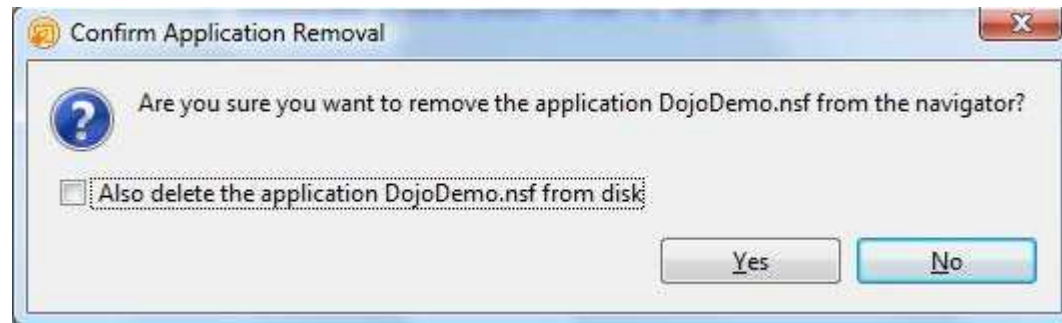

Working Set Usability Improvements

- group several applications together as a "working set"
- Add applications to a working set without opening them
- More information available for each application in the working set

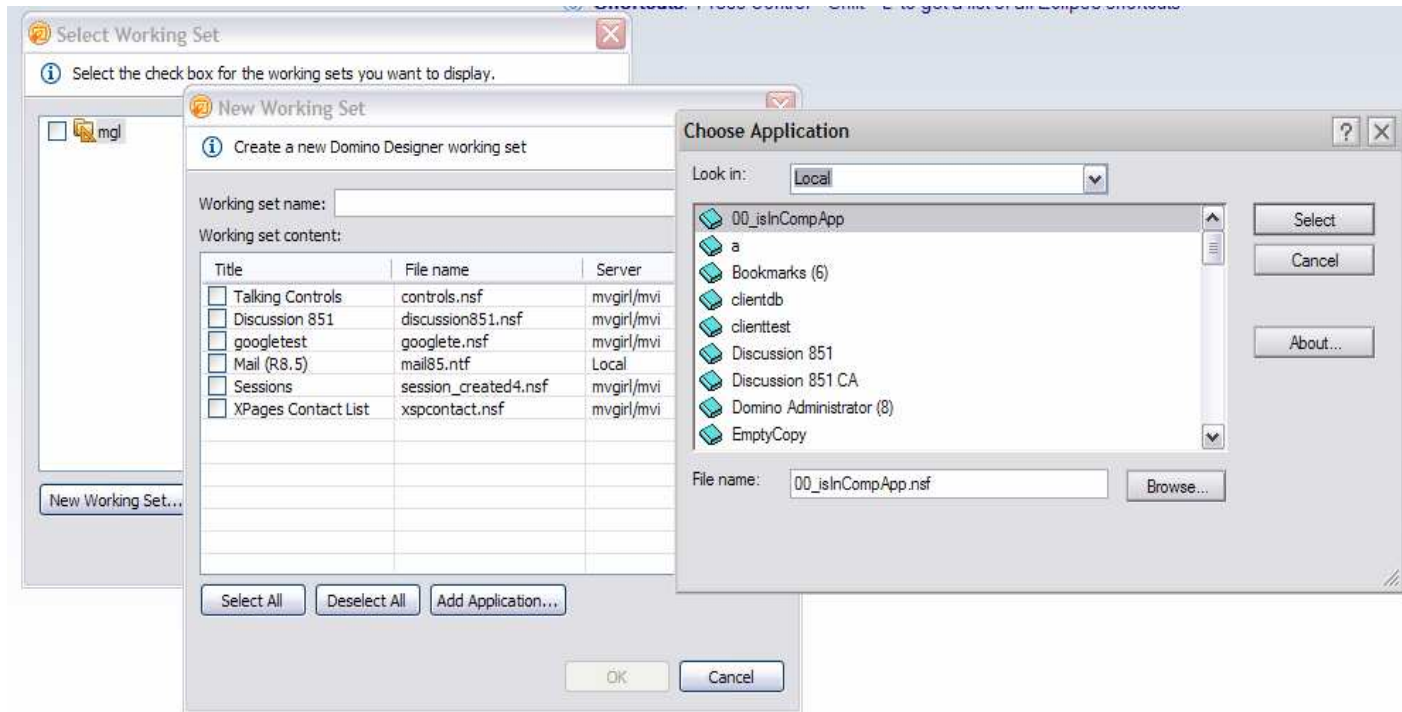

Framework Usability Improvements

- Hover on tab for more information
- Design list filtering
 - Find by name and/or alias
 - More Eclipse-like approach
- Creating design elements
 - 8.5 brought a change to Designer UI for creating design elements
 - Set alias and comment (and language type) when you create the design element

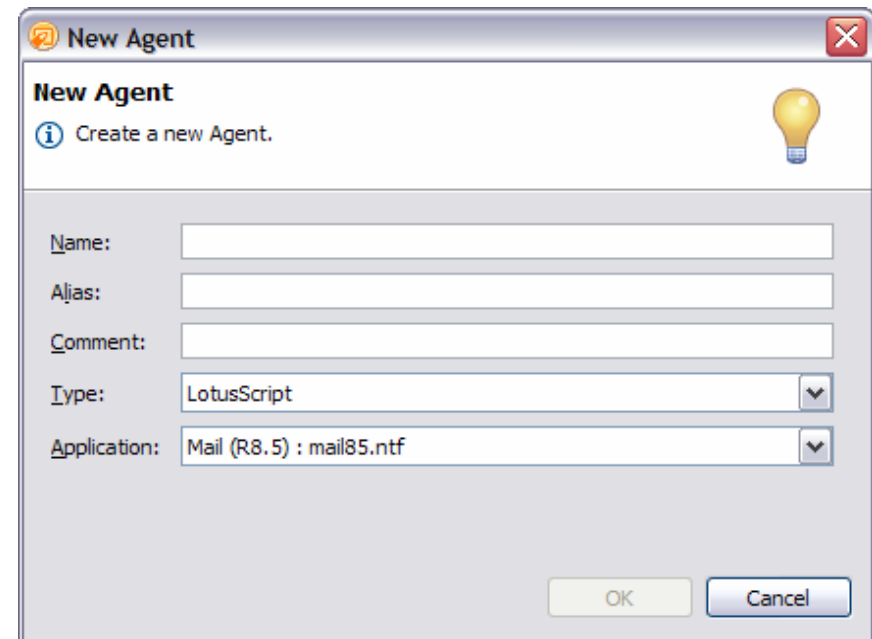
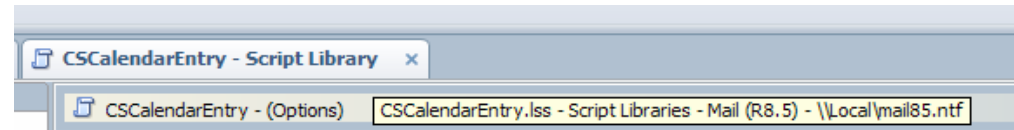

XPage Usability Improvements

- New XPage dialog
 - Create the data source when the XPage is created
- XPage Design Visualization Improvements
 - (Design Visualization = what it looks like at design time)
 - Text on a page
 - “Other” controls
 - Better rendering of style sheets in design mode

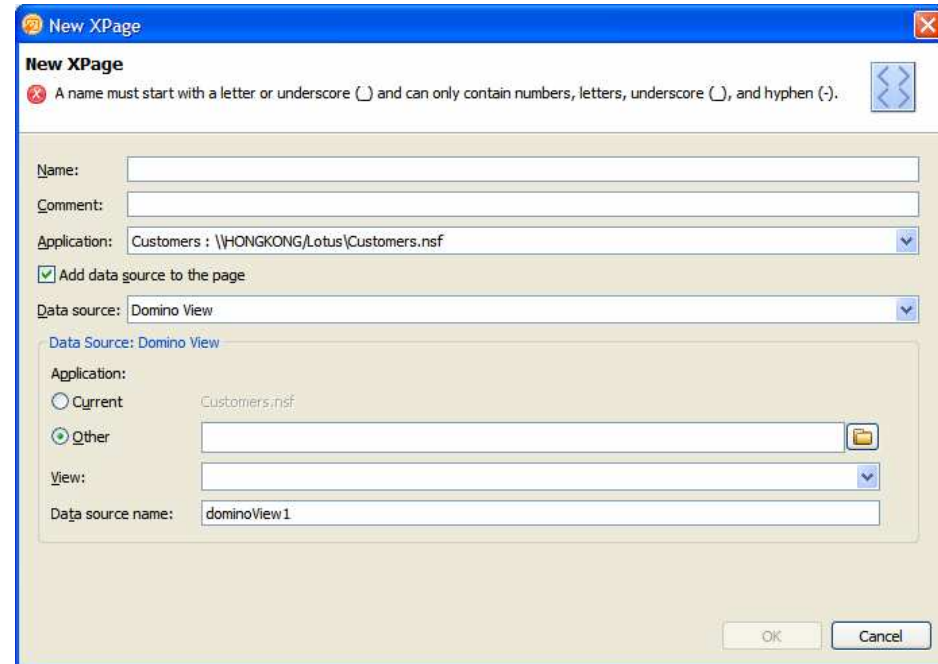

Extensibility API

- Designer (even in 8.5) publishes Eclipse resource selections
- Enables Eclipse plugins to contribute to Designer UI and function
- API maps between Eclipse resources and design elements, blends with and supports Eclipse APIs
- Current selection available through API to allow context sensitivity in plugin contributions
- Database and design element property manipulation available
- Allows plugin contributor to refresh core Designer UI

Extensibility Classes

- DesignerResource
 - Constants, static methods to analyze selections, open databases, find design elements, etc.
- DesignerDesignElementSelection
 - Information about the current selection (database or design element)
- DesignerProject
 - Information about the current database
- DesignerDesignElement
 - Information about a design element
- DesignerException
 - Thrown to report errors encountered by these classes

LotusScript Editor

- Brand new, built on Eclipse framework
- Script libraries and Agents
- Class browser (Yes, for custom classes, too)
- Content assist
- Preferences
- Syntax coloring
- Hyperlinking

Eclipse-Based Java Design Element Editor

- Manages the resources within design elements
- Agents, Libraries, Web Services, Web Service Consumers
- Eclipse Java editor for classes
- Eclipse New Class dialog
- Builtin access to Notes.jar, content assist, etc.
- Integration with other Eclipse editors

Lotus Domino Designer 8.5.1 -- Free to download

Download: Lotus Domino Designer

Learn | **Download** | **Resources**

 **Download Lotus Domino Designer**

Download Lotus® Domino® Designer 8.5.1, an Eclipse-based rapid application development tool for building collaborative Web 2.0 applications that run on Lotus Notes and Domino. Designer includes XPages which allows developers to use HTML, CSS and JavaScript skills along with a set of modern Web controls, Dojo and built in Ajax services to build applications.

Download

This is a no-charge product. All of the product's features are enabled. Developers may use Domino Designer to build applications that are run locally. To deploy applications developed with Lotus Domino Designer to Lotus Domino software, you must purchase the Lotus Domino Enterprise Client Access License offering for all supported users.

View pricing information for Lotus Domino Designer or [explore the available purchasing options.](#)

<http://www.ibm.com/developerworks/downloads/ls/dominodesigner/index.html>

Training Module

Module: Introducing the Eclipse-based LotusScript Editor in IBM Lotus Domino Designer 8.5.1

http://www-10.lotus.com/ldd/learnwiki.nsf/dx/Module_Introducing_the_Eclipse-based_LotusScript_Editor_in_IBM_Lotus_Domino_Designer_8.5.1

Module: Enhancements to XPages in Lotus Domino Designer 8.5.1

http://www-10.lotus.com/ldd/learnwiki.nsf/dx/Exercises_Enhancements_to_XPages_in_Lotus_Domino_Designer_8.5.1

Lotus iNotes

Auto Refresh and Unread Count for the Inbox and Folders

Navigation Pane (Left):

- Mary Beth Raven
Bono/Iris
- Inbox (27)
- Drafts
- Sent
- Follow Up
- All Documents
- Junk
- Trash
- Views
- Folders
 - 1 QuickrD (71)
 - 8.5 and 801 (112)
 - 8.5.2 Notes (8)
 - 9 Notes and other ir
 - appdev (1)
 - Conferencces (7)
 - iamlugGSX (10)**

Central Email List:

Who	Subject	Date	Size
Denise Shaw	Theming pic	07/23/09 10:48PM	237K
aguillot	thank you! See you soon! <>Re: a little hotel room problem...Re: GSX 07/23/09 02:10PM	07/23/09 11:50AM	6K
aguillot	Re: a little hotel room problem...Re: GSX Day	07/23/09 11:50AM	6K
info	iamLUG Delegate Newsletter Volume #3 - dining/Cardinals offer, GSX 07/23/09 11:44AM	07/23/09 11:44AM	4K
Dwight Morse	Re: one last request of you before you become a hoity-toity marking 07/23/09 10:13AM	07/23/09 10:13AM	4K
efitzgerald	Re: a little hotel room problem...Re: GSX Day	07/23/09 03:25AM	6K
Alex Guillot	Re: a little hotel room problem...Re: GSX Day	07/22/09 09:27PM	6K
aguillot	Re: GSX Day	07/22/09 06:26PM	5K
Dana St. Clair	Re: Help, do any of you have a comprehensive list of what's new in N07/22/09 04:10PM	07/22/09 04:10PM	4K
Gayle Thiel	Re: Help, do any of you have a comprehensive list of what's new in N07/22/09 04:10PM	07/22/09 04:10PM	5K
Franziska Tanner	URGENT: iamLUG Speaker Profile Update	07/22/09 01:09PM	3K
Harry Peebles	Re: Need some server/admin ideas for a talk I am giving at a biz partn07/22/09 10:47AM	07/22/09 10:47AM	2K
Harry Peebles	Re: Need some server/admin ideas for a talk I am giving at a biz partn07/22/09 10:06AM	07/22/09 10:06AM	8K
Mark Skurla	Re: Need some server/admin ideas for a talk I am giving at a biz partn07/21/09 07:49PM	07/21/09 07:49PM	8K
John Paganetti	Re: Need some server/admin ideas for a talk I am giving at a biz partn07/20/09 09:37AM	07/20/09 09:37AM	5K
Bill Hume	Re: Do you have any presentations on "what is new in Domino 8.5.1"?07/19/09 09:31PM	07/19/09 09:31PM	3K
Bill Hume	Do you have any presentations on "what is new in Domino 8.5.1"? I ne07/19/09 08:51PM	07/19/09 08:51PM	2K
info	iamLUG Delegate Newsletter Volume #2	07/16/09 01:06PM	4K

Scroll Hints – Dates of What You are Scrolling

Who	Subject	Date	Size
Denise Shaw	Theming pic	07/23/09 10:48PM	237K
aguillot	thank you! See you soon! <>Re: a little hotel room problem...Re: GSX	07/23/09 02:10PM	6K
aguillot	Re: a little hotel room problem...Re: GSX Day	07/23/09 11:50AM	6K
info	lamLUG Delegate Newsletter Volume #3 - dining/Cardinals offer, GSX	07/23/09 11:44AM	4K
Dwight Morse	Re: one last request of you before you become a hoity-toity marking	07/23/09 10:13AM	4K
efitzgerald	Re: a little hotel room problem...Re: GSX Day	07/23/09 03:25AM	6K
Alex Guillot	Re: a little hotel room problem...Re: GSX Day	07/22/09 09:27PM	6K
aguillot	Re: GSX Day	07/22/09 06:26PM	5K
Dana St. Clair	Re: Help, do any of you have a comprehensive list of what's new in	07/22/09 04:10PM	4K
Gayle Thiel	Re: Help, do any of you have a comprehensive list of what's new in	07/22/09 04:10PM	5K
Franziska Tanner	URGENT: lamLUG Speaker Profile Update	07/22/09 01:09PM	3K
Harry Peebles	Re: Need some server/admin ideas for a talk I am giving at a biz partn	07/22/09 10:47AM	2K
Harry Peebles	Re: Need some server/admin ideas for a talk I am giving at a biz partn	07/22/09 10:06AM	8K
Mark Skurla	Re: Need some server/admin ideas for a talk I am giving at a biz partn	07/21/09 07:49PM	8K
John Paganetti	Re: Need some server/admin ideas for a talk I am giving at a biz partn	07/20/09 09:37AM	5K
Bill Hume	Re: Do you have any presentations on "what is new in Domino 8.5.1?"	07/19/09 09:31PM	3K
Bill Hume	Do you have any presentations on "what is new in Domino 8.5.1?"	07/19/09 08:51PM	2K
info	lamLUG Delegate Newsletter Volume #2	07/16/09 01:06PM	4K

Preference for Scroll Hints

IBM Lotus iNotes. Full | Preferences | Online | Logout | Help

Home | Mail-Inbox | Preferences

Mary Beth Raven
Bono/Iris

Inbox (27)
Drafts
Sent
Follow Up
All Documents
Junk
Trash
Views
Folders
1 QuickrD (71)
8.5 and 801 (112)
8.5.2 Notes (8)
9 Notes and other ir
appdev (1)
Conferencces (7)
Connections/Quickr
Customers (36)
general (5)
Industry Solutions (
LotusLive (6)
meeting responses
OneUI (182)
Patents -- My Own
Persona Work (1)

Save & Close | Cancel

Basics
Mail
Calendar
International
Delegation
Security
Archive
Offline
Logout

This mail file belongs to: Mary Beth Raven/Westford/IBM

Display Options
Display this tab when starting:
Home

For all list-type views:
 Show all documents as a scrollable list
 Enable Scroll hints
 Show documents one page at a time (faster load time)

Search
 Enable full-text indexing for searching

Personal categories
[Type here to add a new category] Lotusphere 2008

Default Mail Client
IBM Lotus iNotes is NOT the default Mail Client | Make Default

Spell Check Default Dictionary
Set this as the default dictionary:
Server Default

Right Double-Click Close
 Enable right double-click to close window

Sync ID with ID Vault (Hidden if no policy enabled)

New iNotes Policy Settings – iNotes Configuration Tab

- Refresh inbox automatically
- Enable unread count
- Auto-update unread count
- Enable scroll hits
- Disable warning on opening attachments
- Filter out images from emails
- Proxy server name/URL pairs for Quickr usability
- Show sidebar on startup
- Show preferences
- Server or local archiving

Screenshot of Some of the New Policy Settings

Mail Settings

Basics | Mail | Calendar and To Do | Access and Delegation | Lotus iNotes | Client Detection | Comments | Administration

Basics | Configuration | Offline

Mail		How to apply this setting:	Inherit from parent policy:	Enforce in child policies:
Maximum attachment size (kb):	<input type="text" value="50000"/>	Don't set value	<input type="checkbox"/> Inherit	<input type="checkbox"/> Enforce
Mail threads:	<input type="checkbox"/> Yes	Don't set value	<input type="checkbox"/> Inherit	<input type="checkbox"/> Enforce
Do not show remote images without permission:	<input type="checkbox"/> Yes	Don't set value	<input type="checkbox"/> Inherit	<input type="checkbox"/> Enforce
Refresh Inbox automatically:	<input type="checkbox"/> Yes	Don't set value	<input type="checkbox"/> Inherit	<input type="checkbox"/> Enforce
Enable unread count:	<input type="checkbox"/> Yes	Don't set value	<input type="checkbox"/> Inherit	<input type="checkbox"/> Enforce
Autoupdate unread count:	<input type="text" value="Inbox Only"/>	Don't set value	<input type="checkbox"/> Inherit	<input type="checkbox"/> Enforce
Enable scrollhints:	<input type="checkbox"/> Yes	Don't set value	<input type="checkbox"/> Inherit	<input type="checkbox"/> Enforce
Disable warning on opening attachments:	<input type="checkbox"/> Yes	Don't set value	<input type="checkbox"/> Inherit	<input type="checkbox"/> Enforce
Filter out images from emails:	<input type="checkbox"/> Yes	<input checked="" type="checkbox"/> Don't set value	<input type="checkbox"/> Inherit	<input type="checkbox"/> Enforce

Other New iNotes Policy Settings

- Mail disclaimer
- Security policy for configuring proxies
 - ▶ Previously, you set proxies in `proxy.config.properties` in `Domino\data\properties`. This is no longer supported. You must use a security policy setting document
- ID Vault

What's New in the 8.5.1 Notes Client

- Mail
- Calendar
- Rich text editor
- Replication and Sync
- Widgets and Live Text
- General

What's New in Mail

- Archiving improvements
- More colors for color coding
- New Spam protection with Lotus Protector integration
- You can empty Trash from a context menu
- Add a vCard
- Attachments collapsed at top on incoming MIME emails
- Red unread mail text
- Business card on typeahead – and a new card

Improved Look for Archives

- **In an archive, the archive name is now highlighted in yellow, and the Archive, Other Mail, Follow-up, and Tools folders will not appear. Also, the preview pane will not display.**
- Recently Archived view

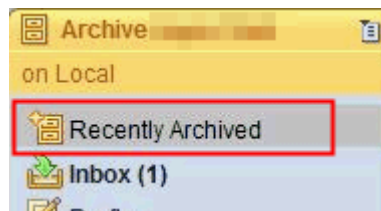

- **Recently Archived folder lists recently archived messages, categorized by archived date**

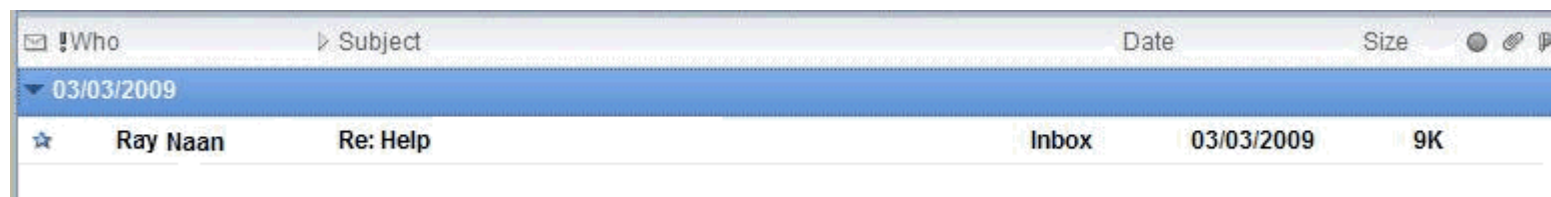

Mail: Archived Messages

- **The subject line of the open or previewed message says “(Archived)” and the header has archived date**

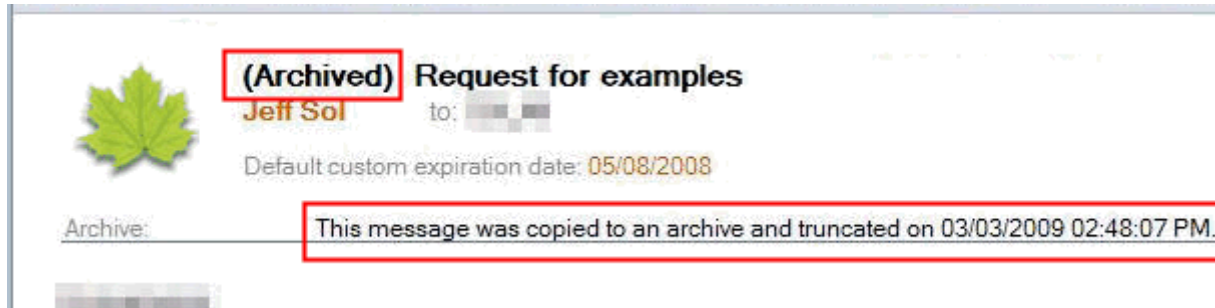

- **You can view an archived message in its archive. If you chose Remove attachments, leave summary or Remove attachments, leave summary and 40KB when you set the archive criteria, you can also view the message from a shortcut in its original folder.**

	Date	Size		
terns	05/09/2007 10:26 AM	8K		
	05/09/2007 10:28 AM	8K		

Now Ten Colors for Coding!

Preferences

type filter text

- Accounts
- Basic Notes Client Configuration
- Calendar and To Do
- Connections
- Contacts
- Feeds
- Fonts and Colors
- Home Portal Account
- IBM Lotus Symphony
- Install/Update
- LinkedIn
- Live Text
- Locations
- Log Settings
- Lotus Files
- Mail**
- Notes Ports
- Regional Settings
- Replication and Sync
- Sametime
- Search
- Spell Check
- Status Update
- Team Places
- Toolbar
- Web Browser
- Widgets
- Windows and Themes

Mail

* NOTE: Your administrator has locked some preferences.

Mail | Calendar & To Do | Access & Delegation

Basics | Letterhead | Signature | Follow Up | **Sender Colors** | Recipient Icons

Sender Colors

Make it easy to spot messages from important senders in your Inbox by assigning unique background and text colors. Sender names are not case-sensitive. Group names are not supported.

Sender names: (Enter one or more)	Background:	Text:
Ram Krishnamurthy	Yellow	Black
May Lambert	Magenta	Black
John Lance	Magenta	Black
Margo Ezekiel	Cyan	Black
Chris Reckling	Cyan	Black
Betsy Comstock	Olive	Black
Chris Paul	Yellow-Green	Black
	White	Black
	White	Black
	White	Black

Restore Default Colors

Enter sender name(s)

OK Cancel

Better Spam Control with Lotus Protector

Who	Subject	Date	Size
★ Marion Lee	You Need This Specters	03/16/2009 09:03 AM	2K
★ Charlotte Yoder	King of Pharmacy vAP4sY	03/16/2009 09:03 AM	3K
★ Mrs Lilian Jones	ENDEAVOUR TO USED IT FOR THE CHILDREN OF GOD.	03/16/2009 09:03 AM	7K
★ ckqchbdd wrxbzmqri	{Report} no compromise	03/16/2009 09:03 AM	7K
★ Der ZertifikateAnlege	Der ZertifikateAnleger, Ausgabe 9/2006	03/16/2009 09:03 AM	523K
★ Noemi Polk	city singles	03/16/2009 09:04 AM	3K
★ Corn Products International	Corn Products International SEC FILINGS ALERT	03/16/2009 09:04 AM	7K
★ Aisha McMullen	Экскурсии золотое кольцо (10-12 июня)	03/16/2009 09:04 AM	6K
★ Der ZertifikateAnlege	Der ZertifikateAnleger, Ausgabe 5/2006	03/16/2009 09:04 AM	466K
★ Nancy Camp	Heres that ideas: about this Sunday	03/16/2009 09:04 AM	7K
★ Charlotte Yoder	King of Pharmacy vAP4sY	03/16/2009 09:04 AM	3K
★ Mrs. Monica William	PLEASE ENDEAVOUR TO USED IT FOR THE CHILDREN OF GOD.	03/16/2009 09:04 AM	7K
★ Donaldson Company, Inc.	Donaldson Company Authorizes Share Repurchase Program	03/16/2009 09:04 AM	7K

Better Spam Control with Lotus Protector

Who	Subject	Date	Size
Marion Lee	You Need This Specters	03/16/2009 09:03 AM	2K
Charlotte Yoder	King of Pharrnacy vAP4sY	03/16/2009 09:03 AM	3K
Mrs Lilian Jones	ENDEAVOUR TO USED IT FOR THE CHILDREN OF GOD.	03/16/2009 09:03 AM	7K
ckqchbdd wrxbzmqrl	{Report} no compromise	03/16/2009 09:03 AM	7K
Der Zertifikate/	Der ZertifikateAnleger August 0/2006	03/16/2009 09:03 AM	523K
Noemi Polk	Block Mail From: vobtwxgi@northropgrumman.com	03/16/2009 09:04 AM	3K
Corn Produ Internation	Mail from these addresses will be delivered directly to Blocked Messages at Protector.	03/16/2009 09:04 AM	7K
Aisha Mcm		03/16/2009 09:04 AM	6K
Der Zertifikate/		03/16/2009 09:04 AM	466K
Nancy Camp	Heres that ideas: about this Sunday	03/16/2009 09:04 AM	7K
Charlotte Yoder	King of Pharrnacy vAP4sY	03/16/2009 09:04 AM	3K
Mrs. Monica William	PLEASE ENDEAVOUR TO USED IT FOR THE CHILDREN OF GOD.	03/16/2009 09:04 AM	7K
Donaldson Company, Inc.	Donaldson Company Authorizes Share Repurchase Program	03/16/2009 09:04 AM	7K

Better Spam Control with Lotus Protector

The main content area is titled "Blocked Messages" and contains the following text: "These messages are currently blocked as spam. To accept future mail from a sender add that sender to your allowed senders list." Below this text are three buttons: "Delete Selected", "Deliver to Inbox", and "Send Report to Inbox".

The message list shows 555 messages, with the first 50 displayed. The table has the following columns: "From", "Recipient", "Subject", "Folder", "Date", and "Size". A tooltip "Block this Sender" is visible over the "From" column of the third message.

<input type="checkbox"/>	From	Recipient	Subject	Folder	Date	Size
<input type="checkbox"/>	testuser.3926@example.com	test@example.com	Kimberly-Clark Announces First Quarter Results	Quarantine Store	2009-06-29 08:44:25	733 KB
<input type="checkbox"/>	testuser.3390@example.com	test@example.com	Der ZertifikateAnleger, Ausgabe 5/2006	Quarantine Store	2009-06-29 08:44:25	637 KB
<input type="checkbox"/>	testuser.1453@example.com	test@example.com	Der ZertifikateAnleger, Ausgabe 9/2006	Quarantine Store	2009-06-29 08:44:22	711 KB
<input type="checkbox"/>	testuser.1260@example.com	test@example.com	{Report} no compromise	Quarantine Store	2009-06-29 08:44:24	5 KB
<input type="checkbox"/>	testuser.4442@example.com	test@example.com	sick of membership sites? check out adult video on demand	Quarantine Store	2009-06-29 08:44:24	1379 Bytes
<input type="checkbox"/>	testuser.3633@example.com	test@example.com	Farm girls ever caught on film... Finally the...	Quarantine Store	2009-06-29 08:44:24	6 KB
<input type="checkbox"/>	testuser.455@example.com	test@example.com	New SEC Document(s) for Apache Corporation	Quarantine Store	2009-06-29 08:44:24	5 KB
<input type="checkbox"/>	testuser.4332@example.com	test@example.com	King of Pharmacy vAP4sY	Quarantine Store	2009-06-29 08:44:24	1402 Bytes
<input type="checkbox"/>	testuser.2498@example.com	test@example.com	You Need This Specters	Quarantine Store	2009-06-29 08:44:24	1401 Bytes
<input type="checkbox"/>	testuser.581@example.com	test@example.com	adult dating with web cams	Quarantine Store	2009-06-29 08:44:23	1437 Bytes
<input type="checkbox"/>	testuser.2275@example.com	test@example.com	Wise men think alike his	Quarantine Store	2009-06-29 08:44:23	1456 Bytes

The status bar at the bottom shows the URL: https://194.153.113.41:4443/api/ms/quarantine/?auth_token=NDg3ZDRlbnhMDJhNzZDg4MzhjNzcwYVWlNTYkKCRl

Better Spam Control with Lotus Protector

The left sidebar shows the user's mailbox structure for "Samantha Daryn" on Local, including folders like Inbox (13), Drafts, Sent, Follow Up, All Documents, Junk, Trash, Chat History, Views, Folders, Archive, Spam Protection (Blocked Messages, Blocked Senders, Allowed Senders), Tools, and Other Mail.

The main content area is titled "Blocked Senders" and contains the following text: "You have chosen to block mail from these senders. Future mail from these addresses will be sent to Blocked Messages." Below this text are buttons for "Delete Selected" and "Add to Blocked Senders".

A table lists 14 blocked senders, with columns for "Sender" and "Messages blocked". The table is paginated to show 1 of 1 messages.

<input type="checkbox"/>	Sender	Messages blocked
<input type="checkbox"/>	alok.sri@gmail.com	0
<input type="checkbox"/>	bad_spammers@underground.net	0
<input type="checkbox"/>	baumanbr@us.ibm.com	0
<input type="checkbox"/>	globalenglish@globalenglish.ctica.com	0
<input type="checkbox"/>	learnenglish@globalenglish.com	0
<input type="checkbox"/>	LUECKING@de.ibm.com	0
<input type="checkbox"/>	mikelb@us.ibm.com	0
<input type="checkbox"/>	nkp23353@rediffmail.com	0
<input type="checkbox"/>	postmaster@itkalumni.org	0
<input type="checkbox"/>	STAFEmailService@notesdev.ibm.com	0
<input type="checkbox"/>	tester@hhh4.com	0
<input type="checkbox"/>	tuggpaa@msn.com	0
<input type="checkbox"/>	vobtwxgi@northropgrumman.com	0
<input type="checkbox"/>	wjohnnie@us.ibm.com	0

The bottom of the window shows the Windows taskbar with the Start button, several application icons, and the system tray displaying the time as 3:27 PM.

Better Spam Control with Lotus Protector

<input type="checkbox"/>	Sender	Messages allowed
<input type="checkbox"/>	great_newsletters@inter.net	0
<input type="checkbox"/>	testuser.147@example.com	0
<input type="checkbox"/>	testuser.2766@example.com	0
<input type="checkbox"/>	testuser.2811@example.com	0
<input type="checkbox"/>	testuser.3335@example.com	0

Navigation controls include "Viewing 1-5 of 5 messages", "Jump to page 1 of 1", and "Go" buttons. The status bar at the bottom shows "Done" and the system tray with the time 3:27 PM.

Empty Trash from a Context menu

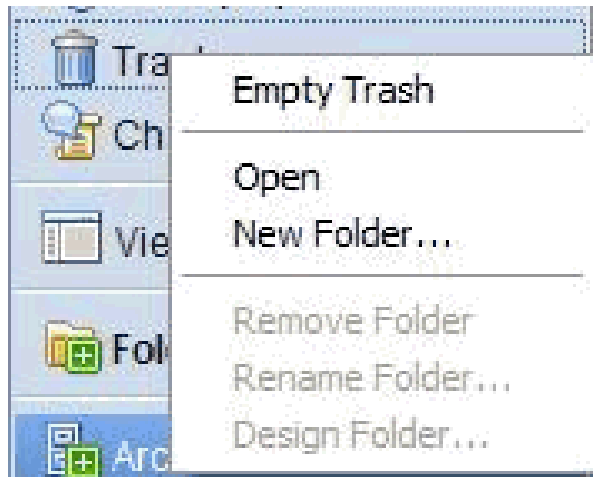

Add a vCard to your Signature

- **Append a vCard (.vcf) file to your signature**
 - ▶ **Set Preferences - Mail - Signature** The basic fields are filled in based on information in your organization's directory,

Mail | Calendar & To Do | Access & Delegation

Basics | Letterhead | Signature | Follow Up | Sender Colors | Recipient Icons

Add a signature, such as your name and contact information, to the messages you send. You can add text, graphics and attachments (such as vCards) using the "T" control below. To use additional rich text features (such as fonts and HTML links), create your signature in a rich text field elsewhere (such as the body of a Notes message) and then copy and paste it here.

Note: The rich text signature is stored in your mail file so that the signature is available on any computer where you use Notes.

Automatically append a signature to the bottom of my outgoing mail messages

Signature

Append My vCard

Mary Beth Raven, Ph.D.
Lotus Design Lead, IBM Senior Technical Staff Member
["One UI" web guidelines](#) (internal only)
[User Experience Guidelines wiki](#)
[Notes Design Blog](#)

 Raven_Mary.vcf 

Add a vCard (Continued)

- Contact Name:** Mary Beth Raven
- Company Name:** Iris
- E-mail:** (with sub-sections for Business, Personal, and Assistant)

A "Name Helper" dialog box is overlaid on top, containing the following fields:

- Basics:**
 - Title:** Dr. (dropdown menu)
 - First name:** Mary
 - Middle name:** Beth
 - Last name:** Raven
 - Suffix:** (dropdown menu)
- Advanced:**
 - Mail system:** Lotus Notes (dropdown menu)
 - Routing domain(s):** (text input)
 - E-mail address:** (text input)
 - Include X.509 certificates when encountered** (checkbox)

Buttons for "OK" and "Cancel" are visible in the "Name Helper" dialog. The main dialog also has "OK" and "Cancel" buttons at the bottom right.

Attachments Collapsed at Top on Incoming MIME Mail

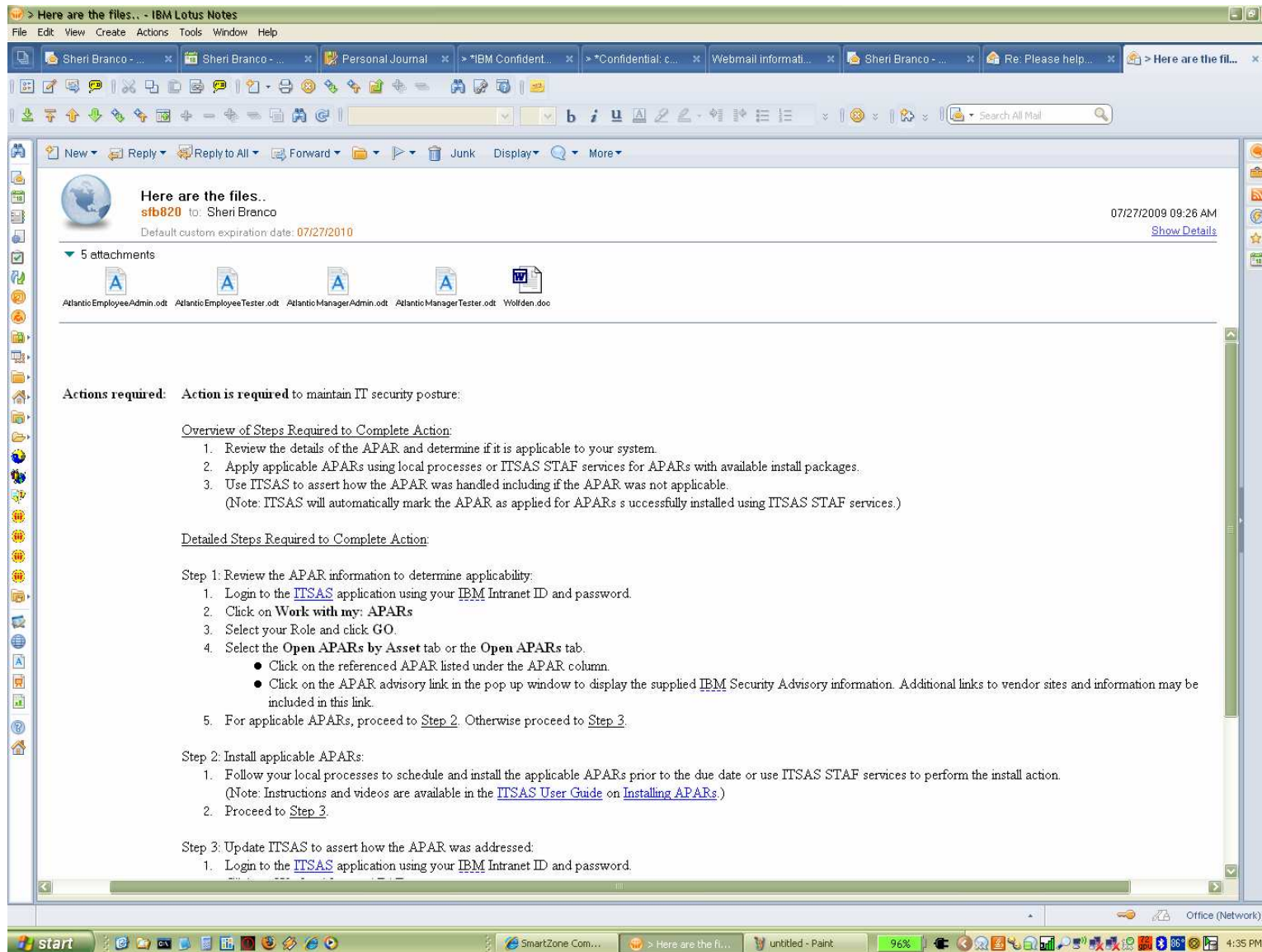

Actions required: Action is required to maintain IT security posture:

Overview of Steps Required to Complete Action:

1. Review the details of the APAR and determine if it is applicable to your system.
2. Apply applicable APARs using local processes or ITSAS STAF services for APARs with available install packages.
3. Use ITSAS to assert how the APAR was handled including if the APAR was not applicable.
(Note: ITSAS will automatically mark the APAR as applied for APARs successfully installed using ITSAS STAF services.)

Detailed Steps Required to Complete Action:

Step 1: Review the APAR information to determine applicability:

1. Login to the [ITSAS](#) application using your [IBM Intranet ID](#) and password.
2. Click on **Work with my: APARs**
3. Select your Role and click GO.
4. Select the **Open APARs by Asset** tab or the **Open APARs** tab.
 - Click on the referenced APAR listed under the APAR column.
 - Click on the APAR advisory link in the pop up window to display the supplied [IBM Security Advisory](#) information. Additional links to vendor sites and information may be included in this link.
5. For applicable APARs, proceed to [Step 2](#). Otherwise proceed to [Step 3](#).

Step 2: Install applicable APARs:

1. Follow your local processes to schedule and install the applicable APARs prior to the due date or use ITSAS STAF services to perform the install action.
(Note: Instructions and videos are available in the [ITSAS User Guide](#) on [Installing APARs](#).)
2. Proceed to [Step 3](#).

Step 3: Update ITSAS to assert how the APAR was addressed:

1. Login to the [ITSAS](#) application using your [IBM Intranet ID](#) and password.

Preference for Plain Red Text for Unread Mail

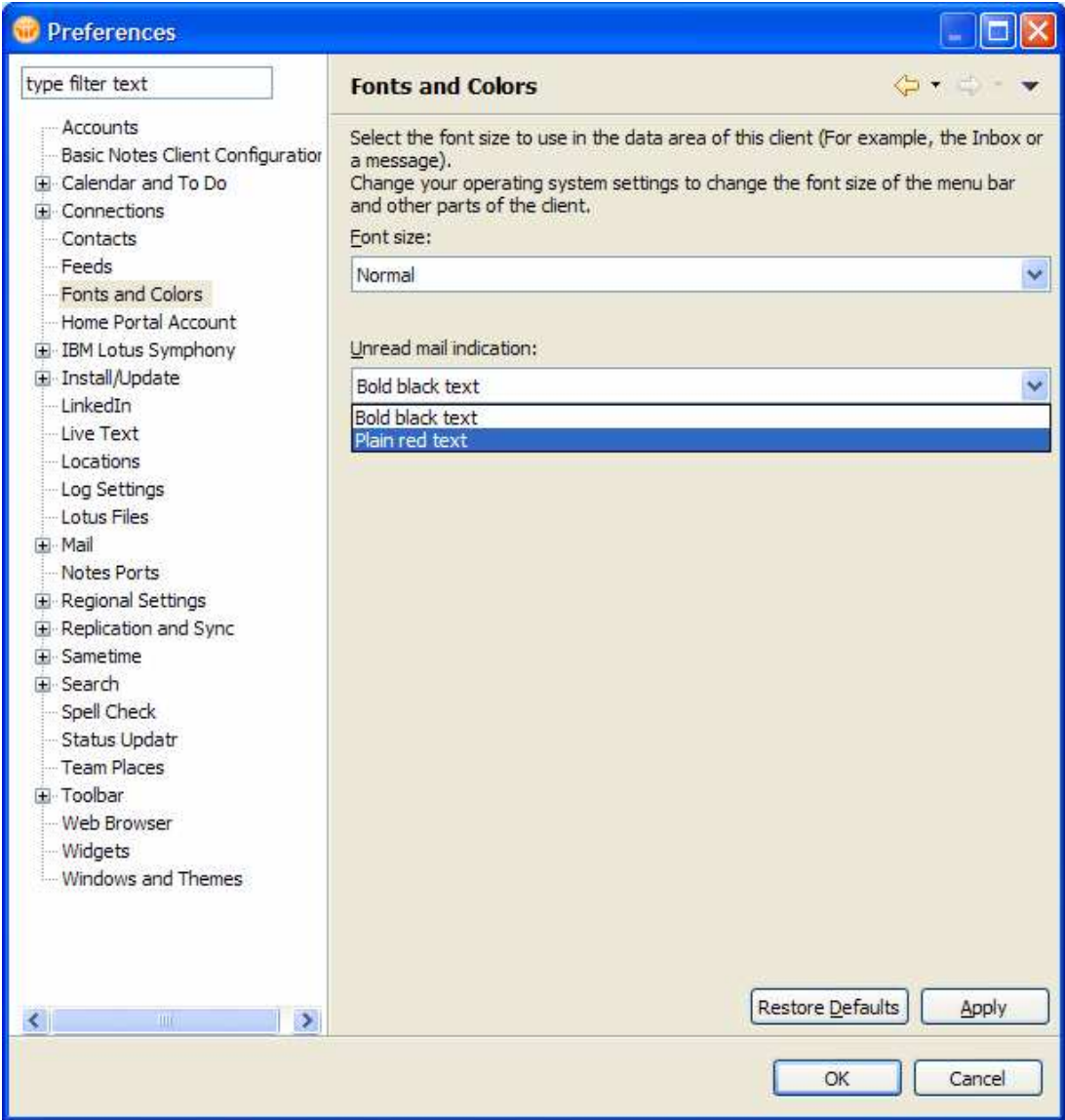

Business Card on Typeahead, and new Card

Send Send and File... Save as Draft Delivery Options... Display More

High importance Return receipt Sign Encrypt Mark Subject Confidential

To: Chris Reckling

Cc: Chris Reckling

Bcc: Search Dir

Subject: Search Dir

From: Mary Beth Raven

Default custom expiration date

Chris Reckling
Program Director, Lotus User Experience Strategy
333-7696
using ST 8.5 meetings for the first time in a real meeting - pretty cool!!
 I am available

Activities Profiles Bookmarks Communities Files

Mary Beth Raven, Ph.D.

Sametime Contacts

Type to find name

- Brian L. Pulito
- Brian Leonard
- brianogorman@i
- buddybots (4/9)
- Carol K. Galvin
- Carol Worthy
- carrere@us.ibm.co
- chipc@us.ibm.co
- ChrisSvenson@u

Brian Leonard
Lotus Client Developer
1-978-399-6286
 I am available

Blogs Profiles Activities Bookmarks Communities

Brian Leonard
Lotus Client Developer
1-978-399-6286
 I am available

brianleo@us.ibm.com
5 Technology Park Dr, Building WTF5, Floor 1, 1742 Westford Technology Park Westford, MA 01886-3141 United States

Blogs Profiles Activities Bookmarks Communities

What's New in Calendar

- Accept/Decline meetings from the preview pane
- New “Show Timeslots” choice
- Drag a Mail Message to Calendar tab or Day-at-a Glance to Schedule meeting
- Drag and Drop to Reschedule
- Integrated Google: choose How many Days for Offline

Accept/Decline Meetings from the Preview Pane

Invitation: A Test Calendar Invitation
Mon 07/27/2009 6:15 PM - 7:15 PM
Attendance is required for Mary Beth Raven
Chair: John Lance/Westford/IBM
Location: Mary Beth's Sanctum

John Lance has invited you to a meeting. You have not yet responded.

Required: Mary Beth Raven/Westford/IBM@Iris

Description

The status bar at the bottom indicates "You have new mail on Bono/Iris" and "Online".

Calendar View : Show – Summary or Show - Timeslots

Drag a Mail message to Calendar tab or Day-at-a-Glance

Drag and hover on Calendar tab; wait for tab to switch, then drop on timeslot

Drag email; drop on empty timeslot to schedule meeting

Who	Subject	Date	Size
aguillot	Re: May 11th presentation at GSX days?	07/27/2009 04:50 PM	9K
Suzanne O Minassian	Re: When does Connections say so at IAMLUG next week?	07/27/2009 01:41 PM	5K
warren.elsmore	Re: Just checking before I make planereservations: do you want me to do any customer visits?	07/27/2009 12:54 PM	14K
Betsy Comstock	Fw: Protector-Notes integration screens	07/27/2009 12:33 PM	834K
Betsy Comstock	Re: DO you have some screenshots of Lotus Protector integration?	07/27/2009 09:59 AM	8K
John Lance	Invitation: A Test Calendar Invitation (Jul 27 06:15 PM EDT in Mary Beth's Sanctum)	07/27/2009 06:15 PM	2K
Jack Ciejek	Re: Questin about new archive policies for INotes...	07/27/2009 07:57 PM	56K
Denise Shaw	Theming pic	07/26/2009 10:07 PM	237K
aguillot	thank you! See you soon! <>Re: a little hotel room problem...Re: GSX Day	07/26/2009 12:10 PM	21K
aguillot	Re: a little hotel room problem...Re: GSX Day	07/23/2009 11:50 AM	15K
info	IamLUG Delegate Newsletter Volume #3 - dining/Cardinals offer, GSX Day and BB testing	07/23/2009 11:44 AM	6K
Dwight Morse	Re: one last request of you before you become a hoity-toity marketing person...	07/23/2009 10:13 AM	7K
efitzgerald	Re: a little hotel room problem...Re: GSX Day	07/23/2009 03:25 AM	15K
Alex Guillot	Re: a little hotel room problem...Re: GSX Day	07/22/2009 09:27 PM	14K
aguillot	Re: GSX Day	07/22/2009 06:26 PM	11K
Dana St. Clair	Re: Help, do any of you have a comprehensive Isit of what's new in Notes/domion 8.5.1?	07/22/2009 04:10 PM	6K
Gayle Thiel	Re: Help, do any of you have a comprehensive Isit of what's new in Notes/domion 8.5.1?	07/22/2009 04:10 PM	8K
Franziska Tanner	URGENT: IamLUG Speaker Profile Update	07/22/2009 01:09 PM	3K

Drag and Drop to Reschedule a Calendar Entry

- **Drag a Calendar entry to a new date on the date picker in either your main calendar or the Day-At-A-Glance sidebar panel. This will open the reschedule dialog box.**

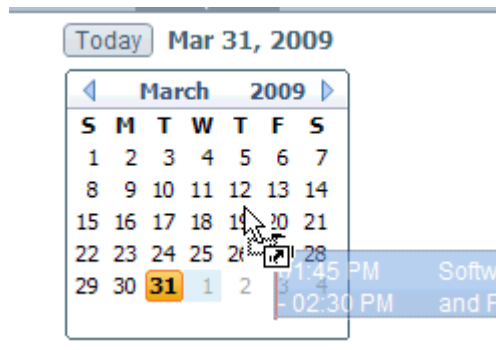

- **Use this feature to counter a meeting invitation.**
- **To drag to a different month on the date picker, hover over the previous or next arrow while dragging.**

Integrated Google: Choose How Long to Show

Add a Calendar

Add: Google Calendar (TM)

Add Google Calendar (TM)

A private calendar (login and password are needed)

A public calendar (a URL is needed)

*Label: My Google Calendar

*User name: marybeth.raven@gmail.com

*Password: ●●●●●●

View this calendar when offline or on a mobile device

When offline, show: 1 month

- 1 month
- 3 months
- 6 months
- 9 months
- 12 months

Calendar Entry Formatting

Set display options for this calendar's entries:

Background: [Color Picker] Text: [Color Picker] Entry icon: calendar gray

OK Cancel

Rich Text Editor Improvements

- New toolbar icons:

Underline

Text color

Highlighter

Insert Link

- The selection behavior in a Notes section is now smoother. You can scroll smoothly through the text as in normal text. The entire section is still selected as before but scrolling occurs only when you drag out of the window.
- Lists: if no text on a line then no list element is displayed. (Exception: in edit mode, a list element displays on an empty line if the cursor) is in the paragraph)
- Improved Table formatting
 - ▶ Drag to Reorder rows or columns 
 - ▶ Multiple undo: Step through multiple  its and undo them. Note that this feature is supported when editing lists also.
 - ▶ Table resize: Drag the outside margin of a table to resize it.
 - ▶ Insert columns or rows: Press and hold down the Shift key. When the cursor changes appearance, double-click the border of a row or a column to insert a new row or column. The new row or column is inserted in between the two rows or columns sharing the common border. The cursor changes as follows:
 - ▶ Move text from one cell to another: Drag and drop  contents of a cell to move it to another cell.
 - ▶ Fixed width table: When you create a fixed width table, you can now specify the width in the Create Table dialog box. In previous versions, the width for fixed width tables was automatically determined based on the available area.
 - ▶ Columns: Drag and drop a column border to resize it.

Replication and Sync: Activities on Replicator Page

Enabled	High Priority	Application	Last Run	Scope	Summary
<input type="checkbox"/>	<input checked="" type="checkbox"/>	Synchronize Contacts			
<input checked="" type="checkbox"/>	<input type="checkbox"/>	Synchronize Activities			
<input type="checkbox"/>	<input type="checkbox"/>	Widget Catalog			
<input type="checkbox"/>	<input type="checkbox"/>	Application templates (NTFs)			
<input checked="" type="checkbox"/>	<input checked="" type="checkbox"/>	Mary Beth Raven			
<input checked="" type="checkbox"/>	<input checked="" type="checkbox"/>	Design and User Experience			
<input checked="" type="checkbox"/>	<input checked="" type="checkbox"/>	LUX Office Notes			
<input checked="" type="checkbox"/>	<input checked="" type="checkbox"/>	NotesDesignBlog			
<input checked="" type="checkbox"/>	<input type="checkbox"/>	Roaming User Applications			
<input checked="" type="checkbox"/>	<input type="checkbox"/>	Send outgoing mail			
<input type="checkbox"/>	<input type="checkbox"/>	Local free time info			

Preferences - Replication and Sync

You can set a different replication/sync schedule for each location. The schedule you set now applies to the location name you see in the status bar.

Normal-priority schedule

Replicate/Sync at this interval for normal priority

Daily from: 08:00 AM to 10:00 PM

Repeat every (minutes): 60

Days of the week: Sunday Monday Tuesday Wednesday Thursday Friday Saturday

High-priority schedule

Replicate/Sync at this additional interval for high priority

Daily from: 08:00 AM to 10:00 PM

Repeat every (minutes): 5

Days of the week: Sunday Monday Tuesday Wednesday Thursday Friday Saturday

Other triggers

Replicate/Sync when I start the client

Prompt me

Replicate/Sync when I shut down the client

Prompt me

OK Cancel

No replication/sync in progress

Last replication/sync ran at 09:30 PM Today, next replication/sync

Widgets: Browse Feature in Preferences

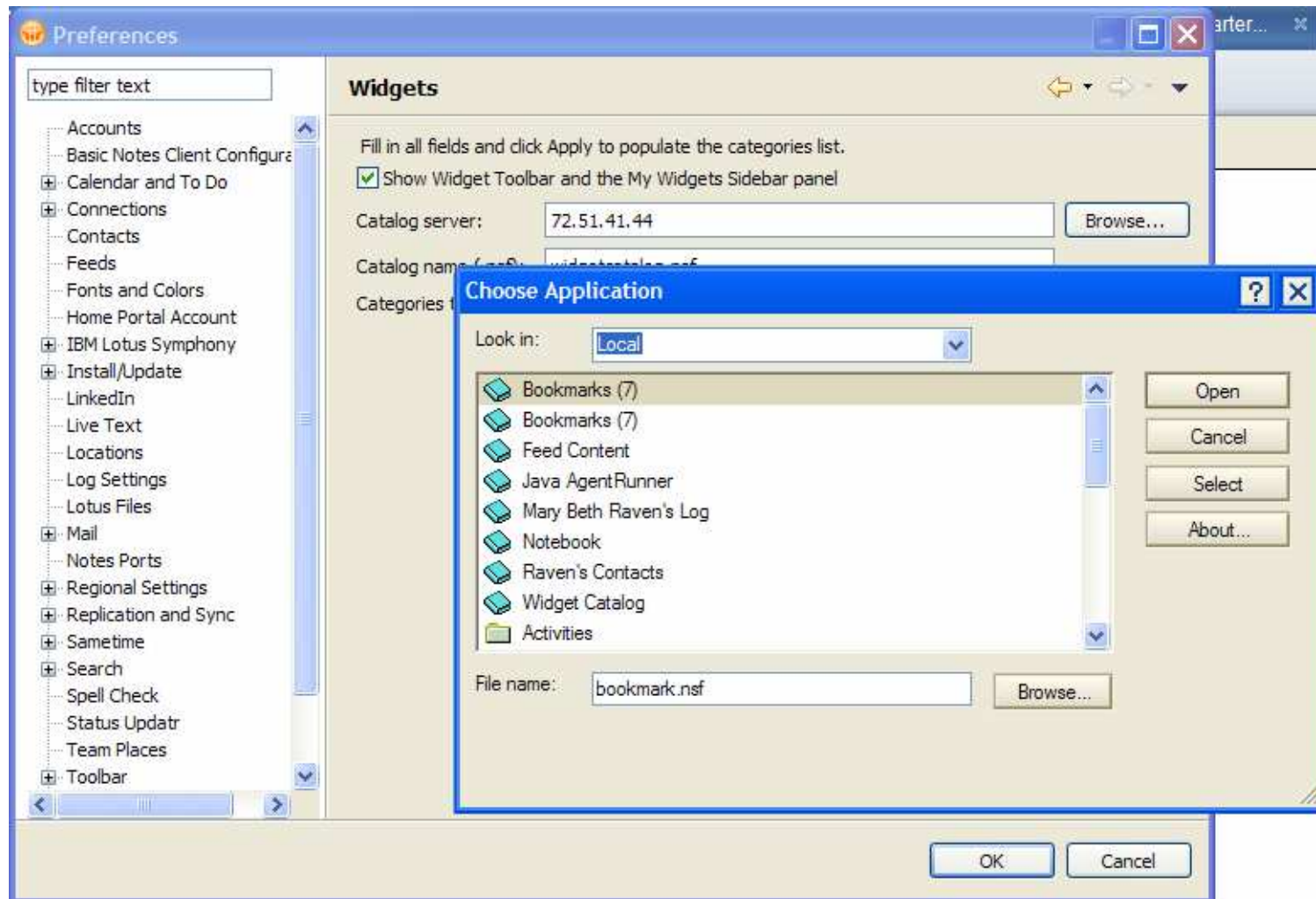

Widgets: New Toolbar in the My Widgets Sidebar Panel

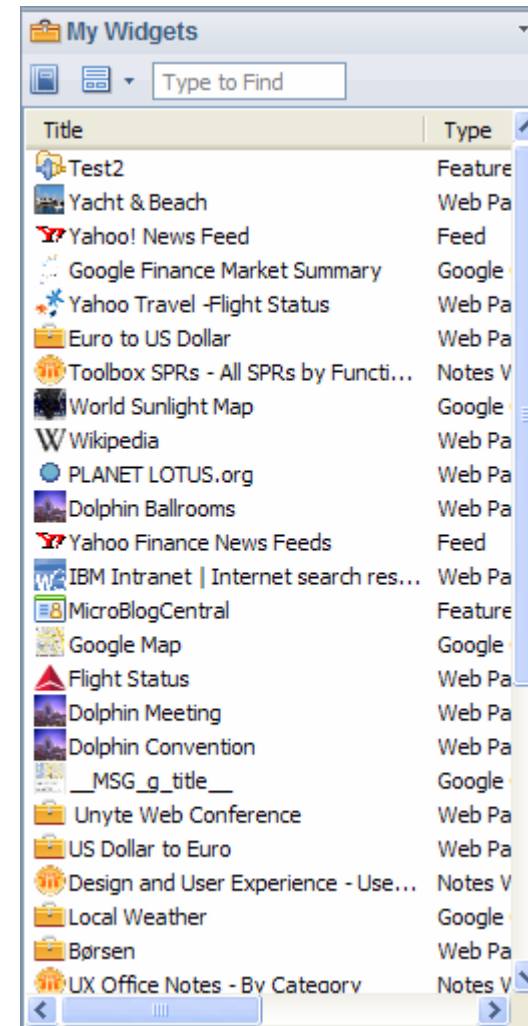
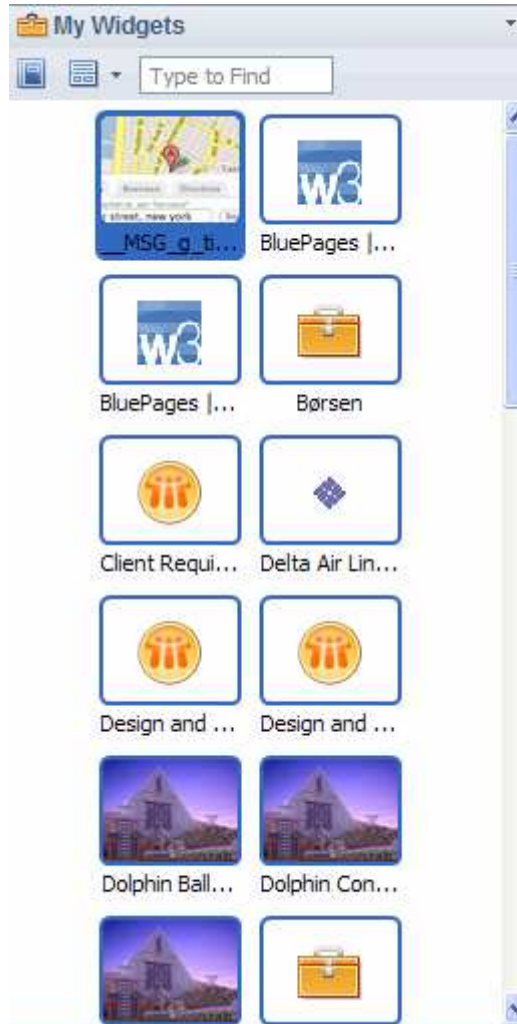

Widgets: New Option on this Wizard

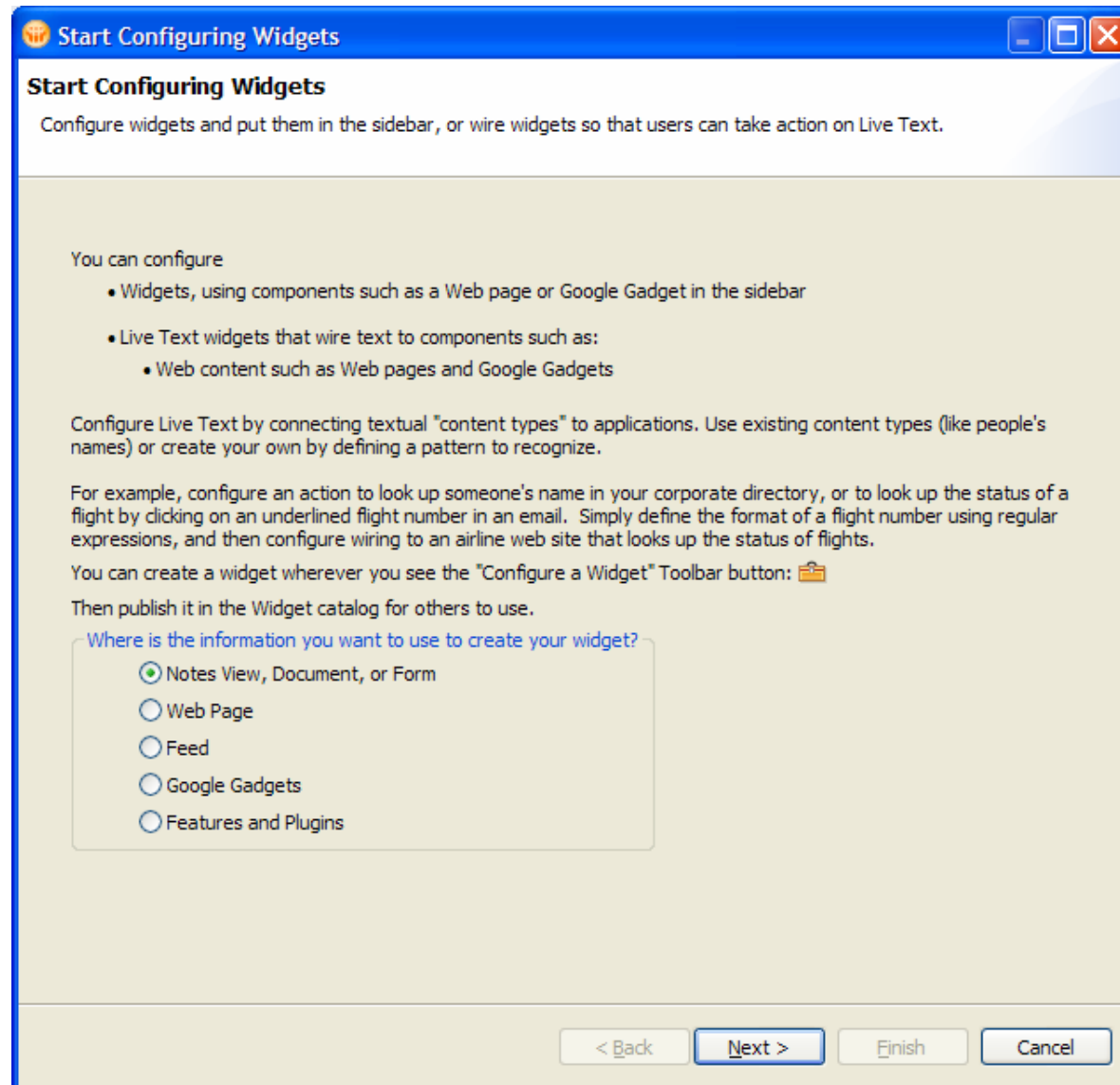

Widgets: More Options for Notes Applications

Overlaid on the right side of the dialog is a search center dropdown menu. The menu lists various search engines and sources, including "All Documents", "All Mail", "All Calendar", "All Contacts", "Design and User Experience - Guidelines/...", "Profiles", "Bookmarks", "Blogs", "Communities", "Activities", "Google Web Search", "w3", "Recent Searches", "More Searches", and "Preferences...". A yellow callout bubble points to the "Design and User Experience - Guidelines/..." option with the text "Choice is always there!".

Widgets: Wizard Improvements

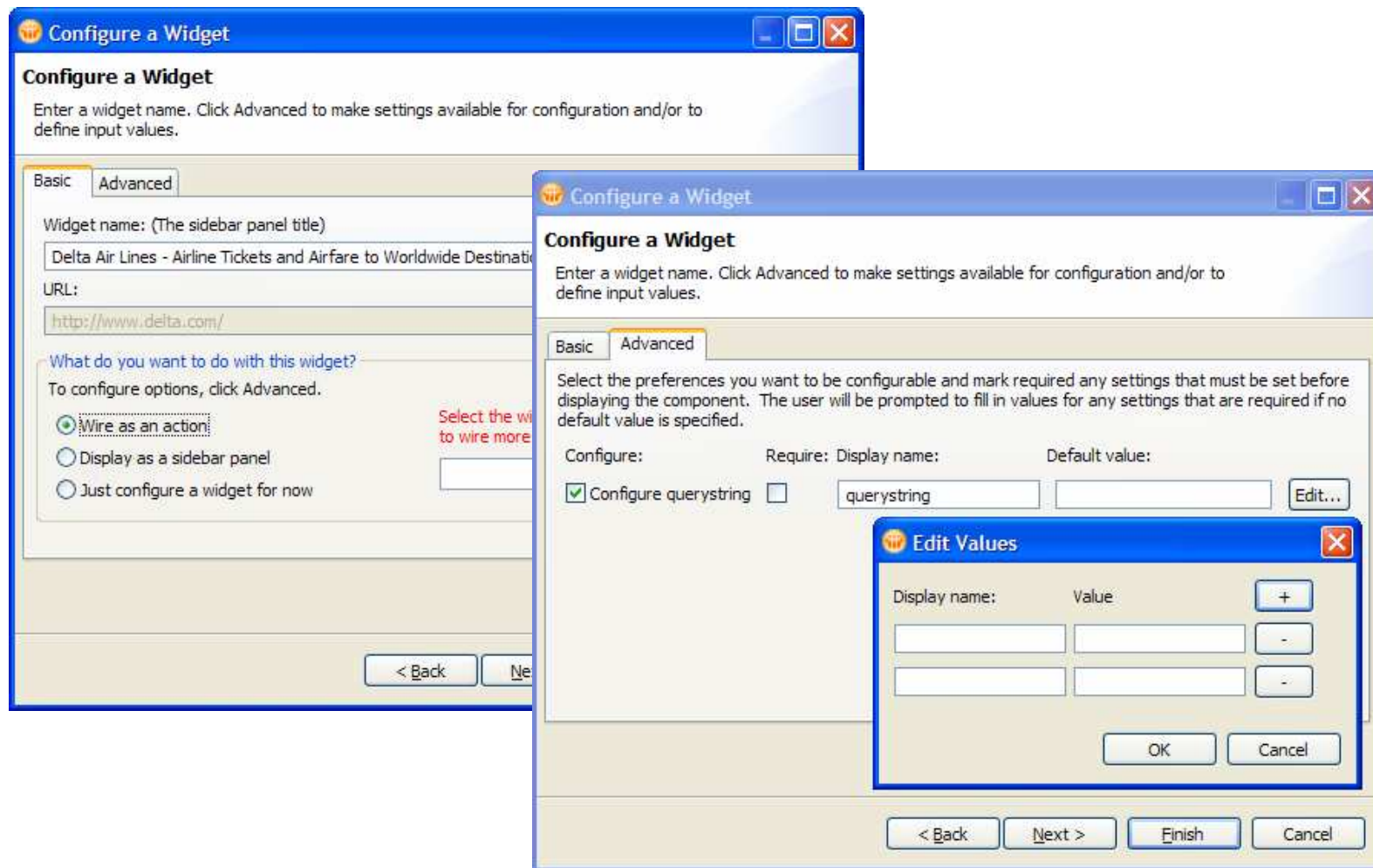

Spell Check

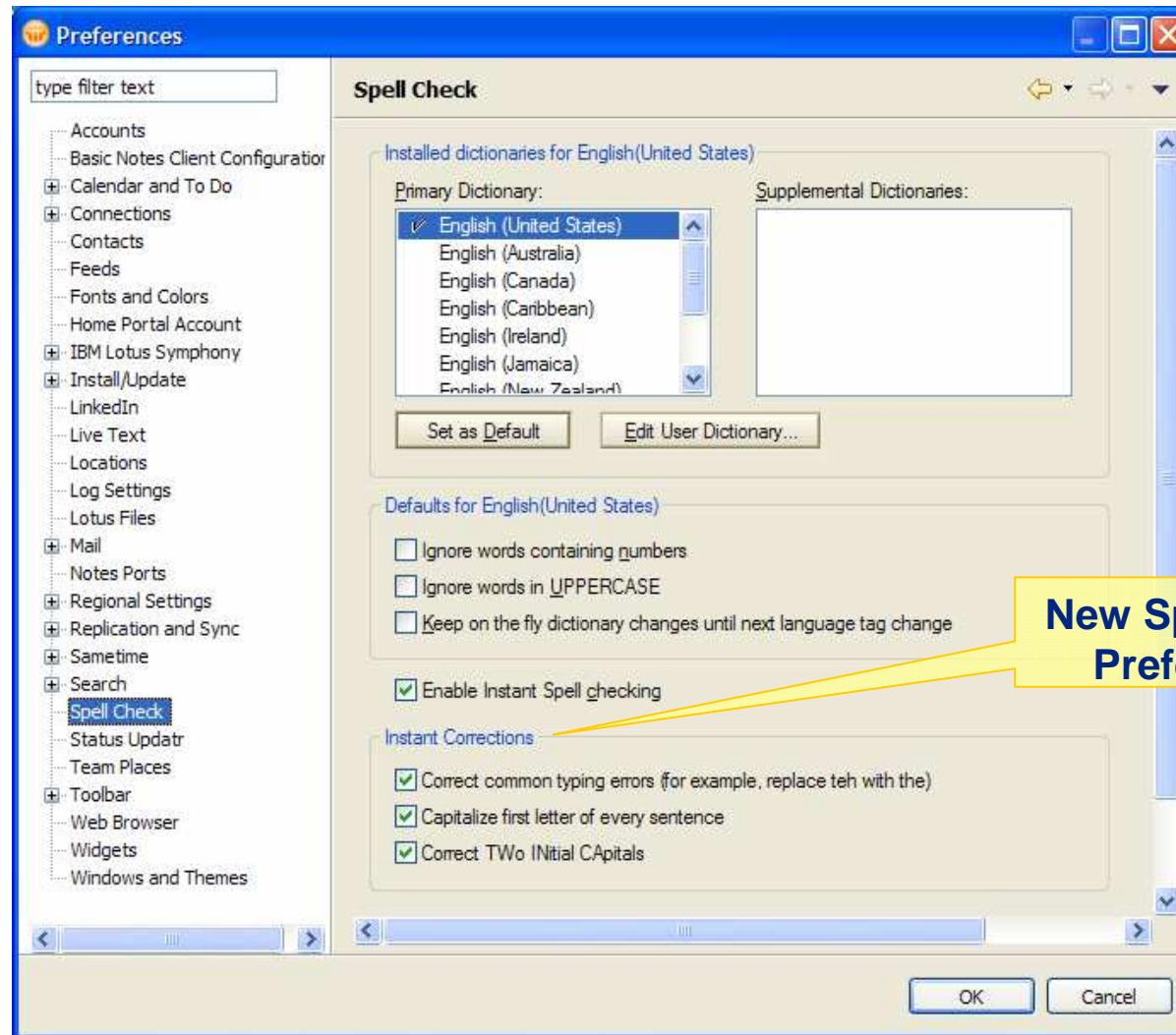

General

- More multi-tasking:
 - ▶ Start a task in Notes and still use:
 - Sametime chat
 - Embedded browser
 - ▶ Sametime chat from the sidebar or use the embedded browser while
 - Opening a Notes application
 - Clicking a Notes document link that another user has sent you
 - Starting to search a view
- KeyView has been upgraded to version 10.8
 - ▶ Improves viewing and importing
 - ▶ Addresses security and filtering issues

Lotus NotesTraveler

Symbian OS, iPhone, Windows Mobile,

Devices support :

- Nokia S60 3rd / 5th Edition
- iPhone 3G / 3GS
- Windows Mobile 6.1 / 6.0 / 5.1

Platform Support

Domino Server

- Windows 2003 / 2008
- Novell SUSE Linux Enterprise Server 10 / 11
- Red Hat Enterprise Server 5.x
- Sun Solaris 10
- IBM AIX 5.3 / 6.1
- IBM i 5.4 / 6.1
- Windows 7 will target to support in January 2010

<http://www.ibm.com/support/docview.wss?rs=463&uid=swg27016204>

Platform Support

Lotus Notes

- Windows XP Prof / Vista
- Mac OS X Leopard 10.5
- Novell SUSE Linux Enterprise Desktop v10
- Red Hat Enterprise Linux v5 update 3
- Ubuntu Desktop v8.04
- Windows 7, Snow Leopard (Mac OS 10.6.2) will target to support on January 2010

<http://www.ibm.com/support/docview.wss?rs=463&uid=swg27016204>