

IBM Lotusphere Paris 2009

Jeudi 26 mars, IBM Forum

«La communication et collaboration unifiée (UC²)»

Vincent Perrin

Jean-Sébastien Valderrama

Vincent Perrin

SouthWest IOT Technical Sales, IBM Software Group
06 77 02 03 54 / Courbevoie, FR / 10:22 PM
sametime, dedication
I am available @ Home

Jean Sebast Valderrama

Lotus Technical Sales
338329 / 33-1-4905-8329
L'utilisateur n'est pas en ligne

Agenda

Famille de produits Sametime

- Lotus Sametime
- Lotus Sametime 8.5
- Sametime Unified Telephony (SUT)
- (Intégrations & Extensions)
- (Architecture)
- Roadmap

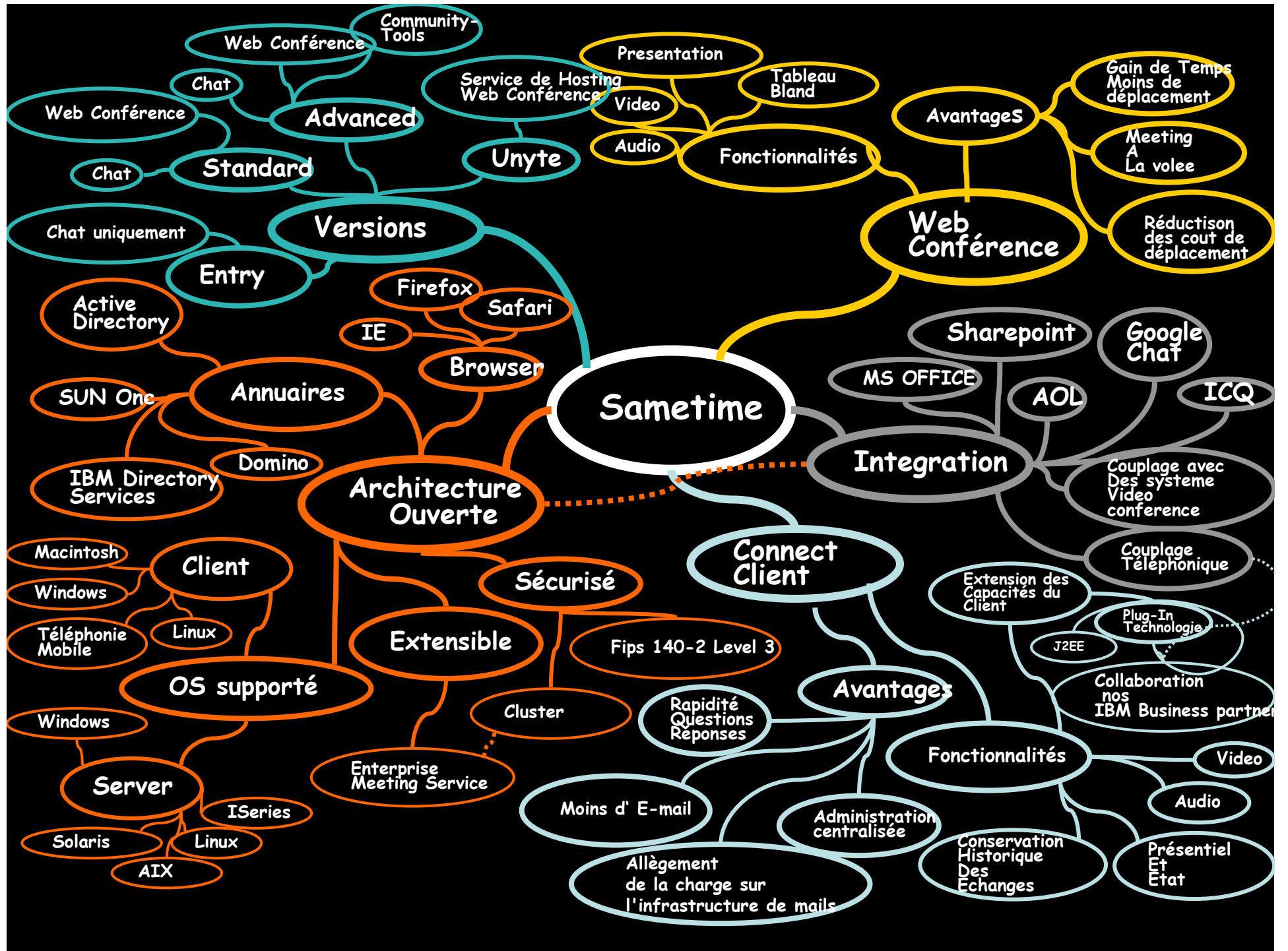

Agenda

- Famille de produits Sametime

Lotus Sametime

- Lotus Sametime 8.5
- Sametime Unified Telephony (SUT)
- Démonstration
- (Intégrations & Extensions)
- Roadmap
- (Architecture)

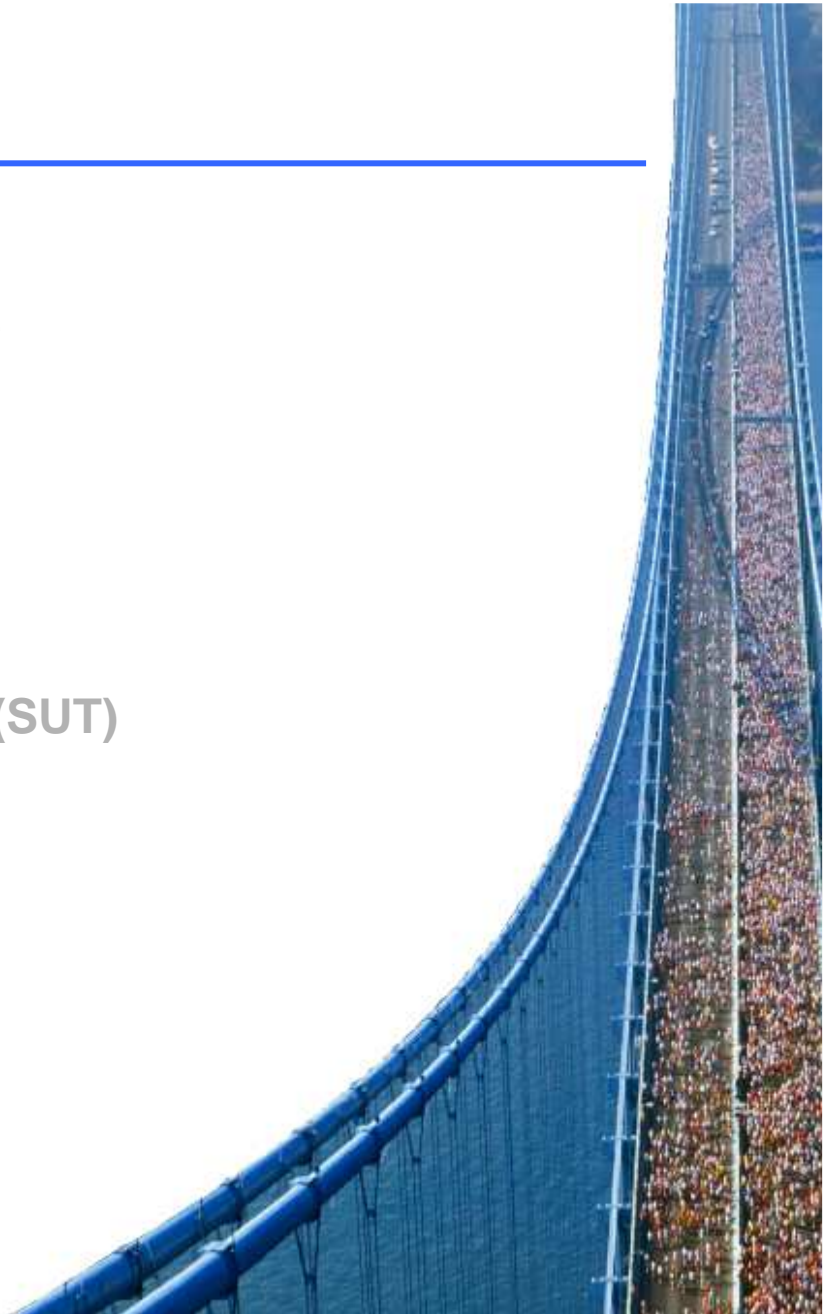

Clients Sametime

- Dans le client Notes 8x

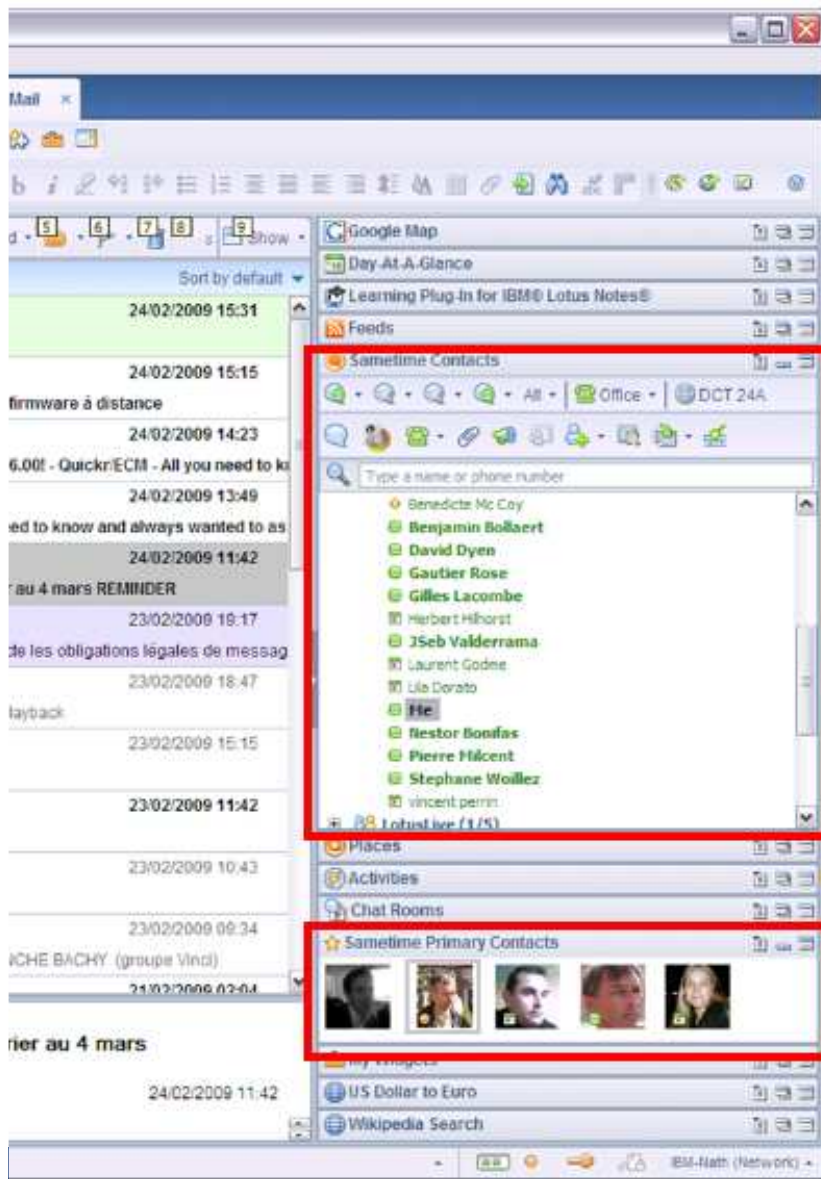

Client Sametime Connect

Alertes & Annonces

Alerte

Keyvan Tofghi
 Laurent Godme
 Lila Dorato
 Me
 Nestor Bonifas
 Pierre Crassat
 Pierre Milcent
 Stephane Woillez
 vincent perrin

Chat
 Click to Meet...
 Call
 Instant Meeting
 Available Tools...
 Send
 Alert Me When Available
 Alert Me When...
 Remove Alerts
 Privacy Lists...
 Refresh Person Info
 Edit Nickname...
 Business Card
 Remove from Sametime Contact List
 Chat History
 Collaboration History
 Find Available Time...
 Add to Primary Contacts
 Instant Share
 Activities
 Search

Laurent Godme
 Lila Dorato
 Me
 Nestor Bonifas
 Pierre Crassat
 Pierre Milcent
 Stephane Woillez
 vincent perrin

Annonce / Question à des groupes / communautés

Send Announcement

Announcement:
 Qui aurait une présentation de Lotus Sametime à jour et en français ?

Choose recipients
 To add people to the list, enter all or part of a name in the field below.

Name:
 Type to find name

Recipients (16)	E-mail
Andre Ribiollet	aribiollet@fr.ibm.com
Benedicte Mc Coy	benedicte.mccoy@fr.ibm.com
Benjamin Bollaert	benjamin.bollaert@fr.ibm.com
David Dyen	david.dyen@fr.ibm.com
David Teboul	david.teboul@fr.ibm.com
Gautier Rose	gautier.rose@fr.ibm.com
Gilles Lacombe	gilles.lacombe@fr.ibm.com
Joe Demay	joel.demay@fr.ibm.com
Laurent Godme	laurent_godme@fr.ibm.com
Lila Dorato	lila_dorato@fr.ibm.com
Me	Nathalie.Defert@fr.ibm.com
Nestor Bonifas	nestor_bonifas@fr.ibm.com
Pierre Crassat	pierre.crassat@fr.ibm.com
Pierre Milcent	pierre.milcent@fr.ibm.com
Stephane Woillez	stephane.woillez@fr.ibm.com
vincent perrin	vincent.perrin@fr.ibm.com

Remove Selected

Allow recipients to send responses

User is available

Remy Tiffon
 Remy Tiffon is available.

Show this alert again

Chat

Announcement from Me

Nathalie Defert
 Qui aurait une présentation de Lotus Sametime à jour et en français ?

Discussions Chat

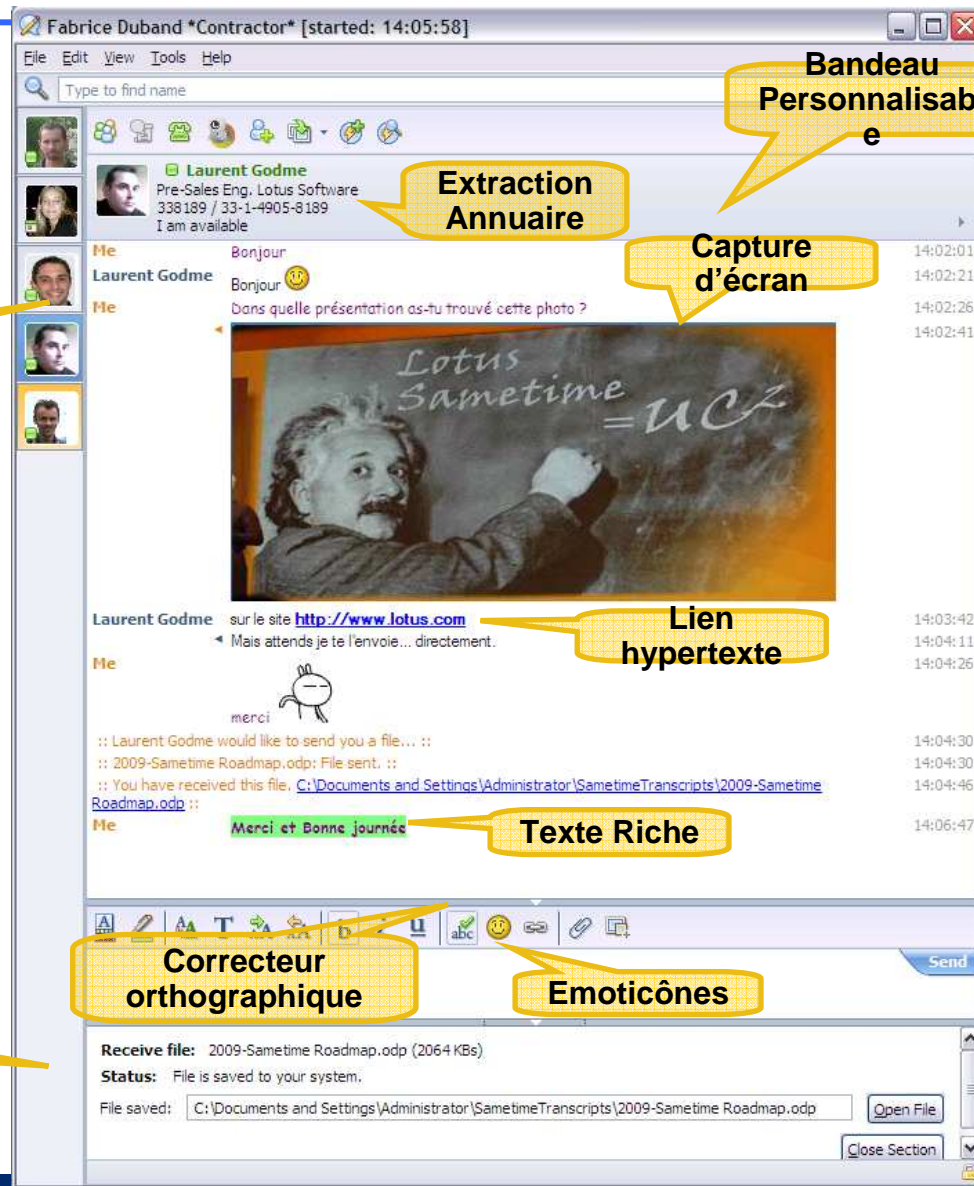

Fenêtres de chat ouvertes

Extraction Annuaire

Bandeau Personnalisable

Capture d'écran

Lien hypertexte

Texte Riche

Correcteur orthographique

Emoticons

Envoi de fichier

Clic-To-Talk – Voix sur IP

Voix sur IP
C2T

- Me: Bonjour laurent, es-tu joignable ...Clic toTalk? 14:11:32
- Laurent Godme: Oui bien sur! 14:11:51
- :: Nathalie Defert joined the chat. :: 14:11:54
- :: Me has joined the call :: 14:11:54
- :: Laurent Godme joined the chat. :: 14:11:55
- :: Laurent Godme has joined the call :: 14:12:06

Below the chat log is a rich text editor with a "Send" button. At the bottom, a "Participants (2)" list shows:

Participants (2)		
Moderator: Me		
	Laurent Godme	Connected
	Nathalie Defert	Connected

Communautés externes

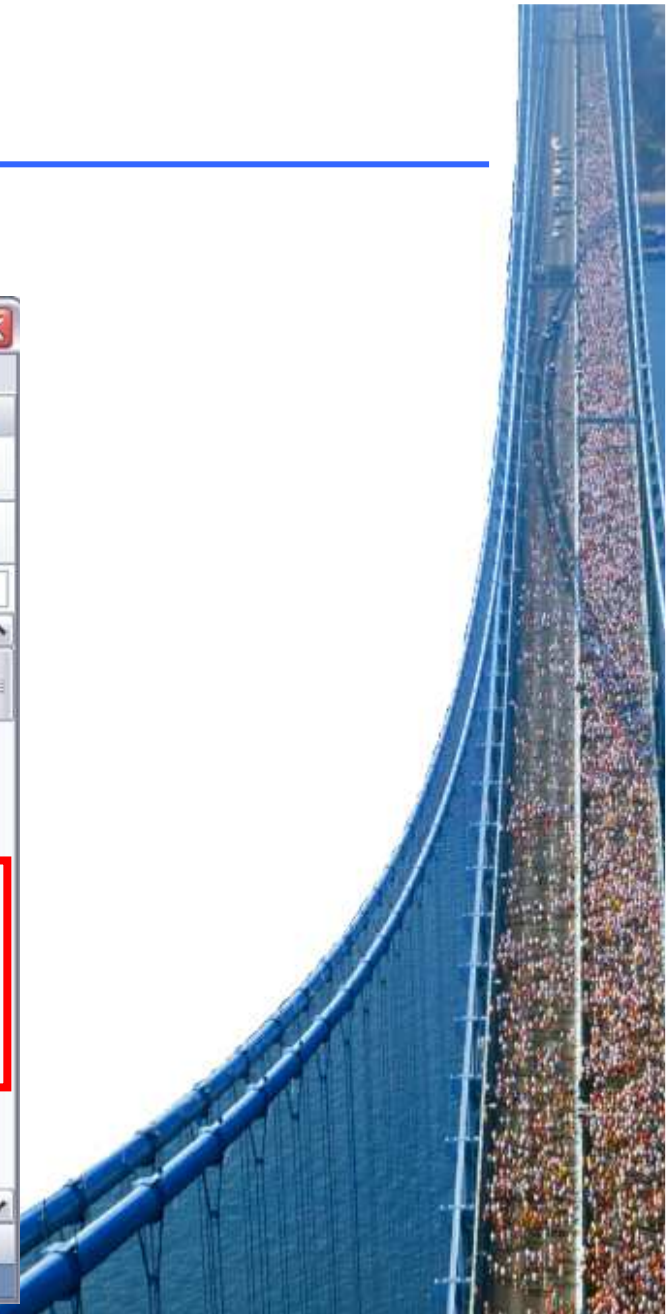
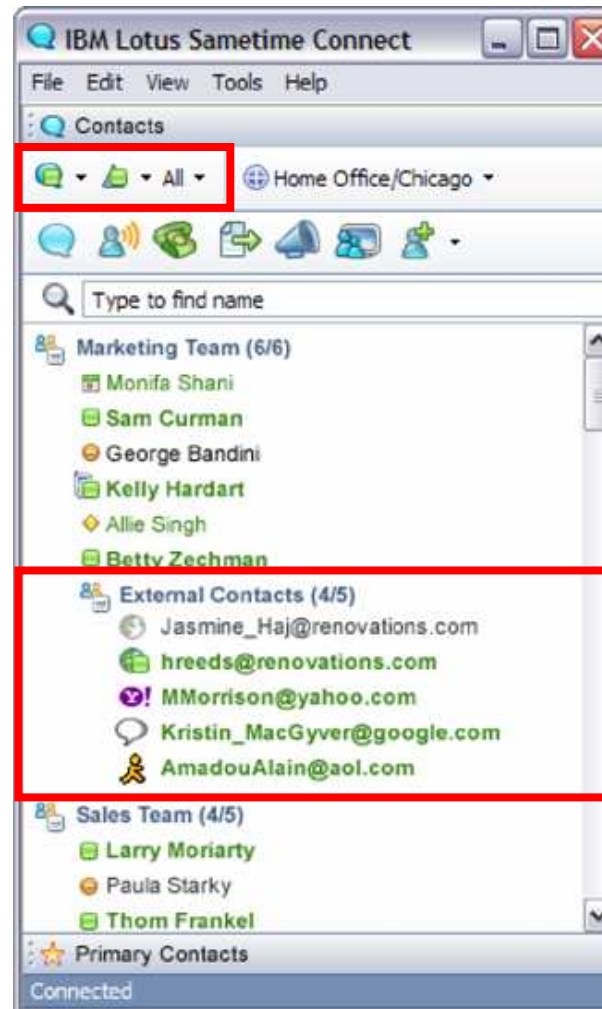

Clic-To-Call Intégration Téléphonie

IBM Lotus Sametime Connect - tl...

File Edit View Tools Help

Type a name or phone number

All Office Chicago office

Contacts

- Marketing Team (10/11)
 - Monifa Shani
 - Sam Curman
 - George Bandini
 - Kelly Hardart
 - Allie Singh
 - Betty Zechman
 - Jasmine Haj
 - Heather Reeds
 - Mike Morrison
 - Kristin MacGyver
 - Amadou Alain
- Sales Team (12/15)
 - Larry Moriarty
 - Paula Starky
 - Thom Frankel

Primary Contacts

Kelly Hardart
Please join me...

Invited Participants (1)

- Heather Reeds

Text-to-speech Voice mail Forward Join

- 617-555-2094
- 617-555-0016
- 617-555-1492
- Computer

IBM Lotus Sametime Connect

File Edit View Tools Help

Contacts

All (unknown)

Type to find name

Latest Contacts (10/16)

- Peter Fay
- Fredric B. Clarke
- Michael D. Pryzga
- Russell Kowal
- Hiroaki Komine
- Jeremy Mun Him Chan
- Tong Xiang Fan
- SMILE Service
- Christian Wathieu
- Luc Dekoster
- Charbel Safadi
- Terrence Trusdell
- Bryan A. Payne
- Edwin R. White
- Glenn Hunter
- Fernando Salazar

Lotus Sametime (6/8)

- Jessica W. Ramirez
- Konrad Lagarde
- David (Dave) Schlesinger
- HARRY HORNREICH
- Craig F. Reichenbach
- JOSEF SCHERPA
- Amy D. Travis

Sametime News

Primary Contacts

Cisco Unity Voicemail

Lotus Sametime 7.5.1 Blue

Connected

Fredric B. Clarke
Business Development Executive
396-6801 / 1-818-715-6801 / West...
I am Active, I... (Sametime 7.5.1)

IBM Lotus Sametime Co...

File Edit View Tools Help

Contacts

Available Set my geographic location

Type to find name

Caffeine (4/7)

- John Phelps
- Michael Acosta
- Steve Mayer
- Tom Wesselman

Sametime (12/20)

Cisco Unity Voicemail

Show: Inbox

Name	Date	Time
5128230000	05/21/07	10:53 AM
Michael Acosta	05/17/07	4:36 PM
9195431000	05/16/07	11:48 AM
Michael Acosta	05/10/07	5:39 PM
Steve Mayer	05/07/07	8:46 AM

Connected to voicemail

Primary Contacts

Connected

Onglet Accueil d'une réunion Web

Affichage de la liste
des participants à la
réunion

Envoi lien Hypertexte
& Sondage

Chat Commun

Onglet diapositives

Lotus Sametime :
La plateforme de Communication et de Collaboration Unifiée

La vision d'IBM est de stimuler l'innovation pour que les individus trouvent, accèdent et collaborent facilement à travers une **interface unifiée**

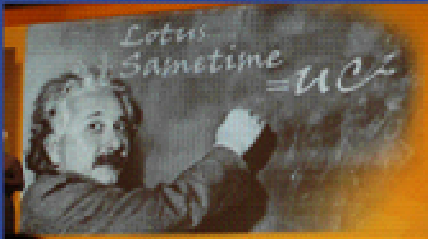

Ceci est délivré à travers une plateforme logicielle ouverte et extensible qui intègre :

At the bottom of the slide, there is a "Lotus software" logo and a "Lotusphere" logo.

The interface also includes a sidebar on the left with a "Participants (1)" list showing "Nathalie DefertLotus" as the organizer, and a "Discussion de groupe" section with a message: "Bonjour à Tous Bienvenu".

Onglet partage d'applications

- Exemple Viewer 3D

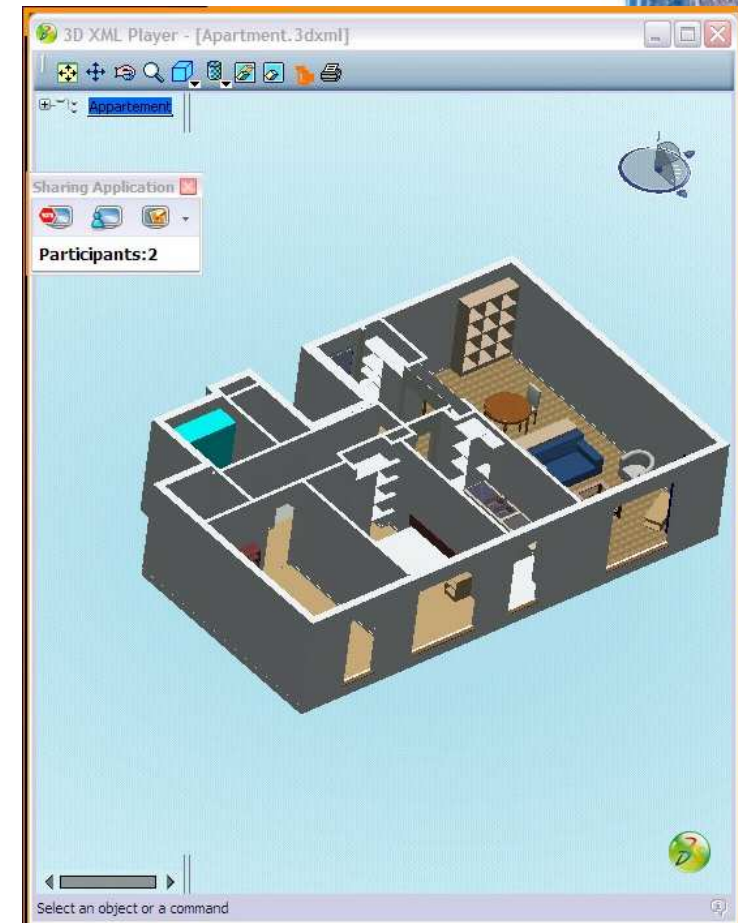
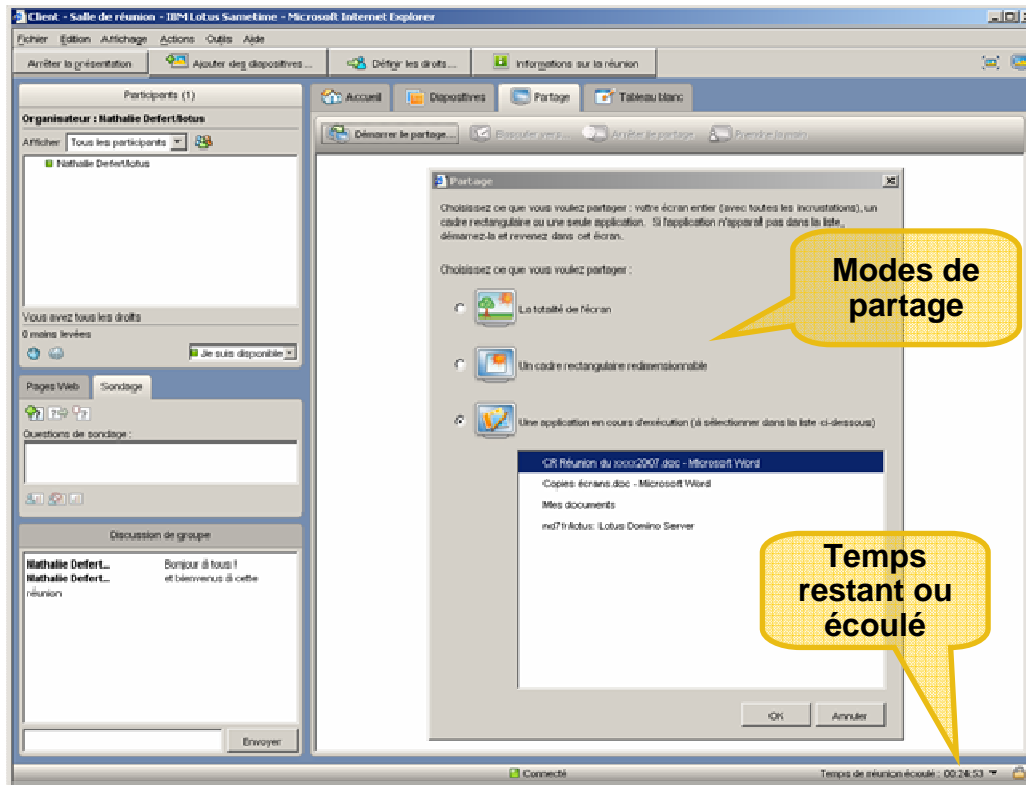

Onglet tableau blanc

On the left side, there is a "Participants (1)" panel showing the organizer "Nathalie Defert/lotus" and a list of participants. Below this, there are sections for "Pages Web" and "Questions de sondage". At the bottom left, a "Discussion de groupe" chat window shows a message from "Nathalie Defert." saying "Bonjour à tous ! et bienvenus à cette réunion".

The main area is a whiteboard with a toolbar containing drawing tools like a pen, eraser, and selection tools. The whiteboard content includes a star icon and the text "Texte saisi sur le tableau blanc...." followed by the word "Dessin" written in large, red, cursive handwriting.

At the bottom right, the status bar shows "Connecté" and "Temps de réunion écoulé : 00:15:45".

DEMO

Agenda

- Famille de produits Sametime

- Lotus Sametime

Lotus Sametime 8.5

- Sametime Unified Telephony (SUT)

- (Intégrations & Extensions)

- (Architecture)

- Roadmap

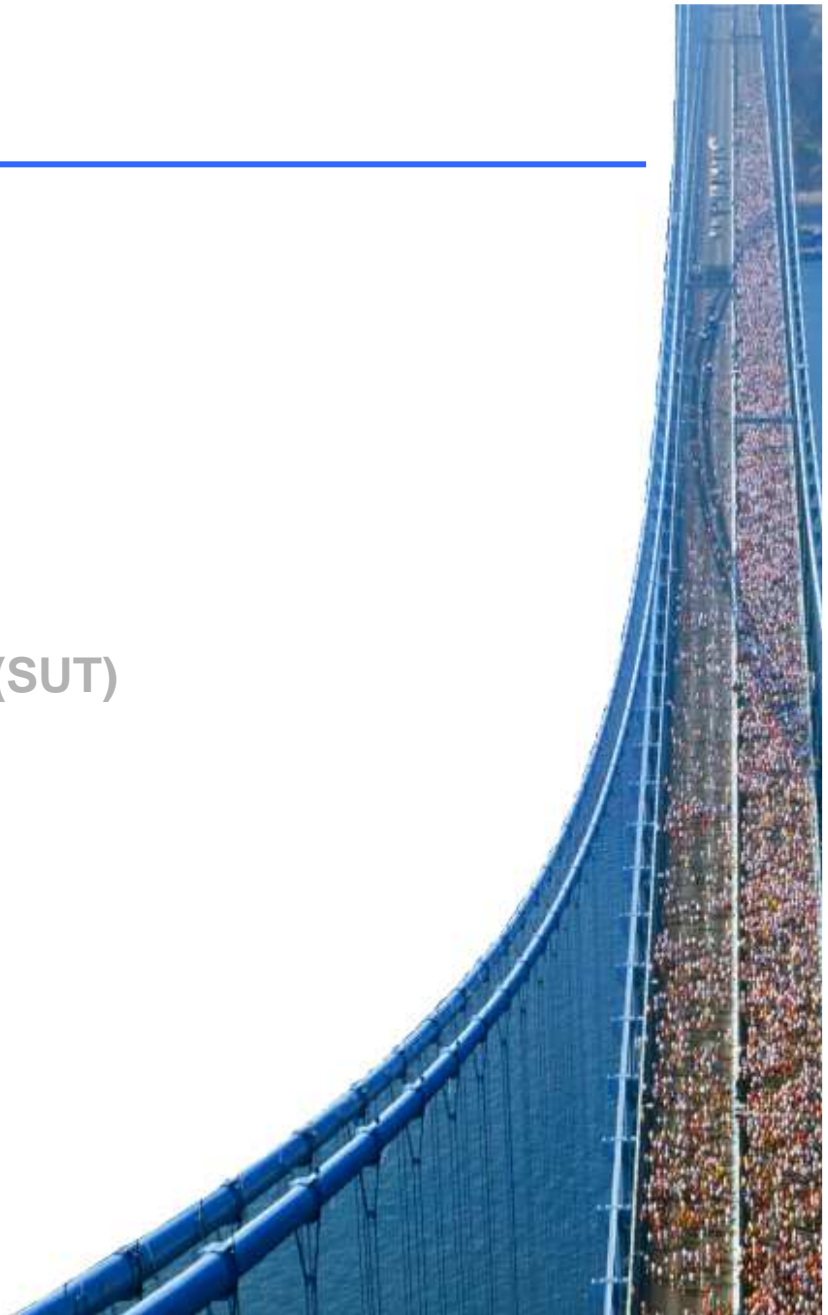

Sametime 8.5

- **Modernisation de l'interface des Conférences Web**

- ✓ Accès aisé / facile
- ✓ Modèle persistant
- ✓ Extension du client riche aux réunions

- **Nouveau client Sametime navigateur – Technologies Web 2.0 (sans download Java™)**

- **Support mobile pour iPhone & modèle de plug-in étendu aux clients mobile**

- **Renforcement de la plate-forme pour le marché CEBP* émergent**

- ✓ Etendre les services UC pour un accès aisé depuis d'autres applications
- ✓ Tirer parti des technologies Web 2.0 pour une intégration dans les applications métier
- ✓ Remplacement des ST Links

- **Amélioration de la qualité vidéo et de l'interopérabilité**

- **Passerelle Lotus Sametime**

- **Administration & Gestion centralisées des services Sametime**

* Processus métier activés dans les communications

Objectifs

- **Pour les utilisateurs – Simplifier l’utilisation des réunions Web**
 - ✓ Réduction du temps de lancement d’une réunion
 - ✓ Meilleure qualité d’affichage des partages écran et présentations publiées
 - ✓ Amélioration de l’expérience vidéo
 - ✓ Standard d’enregistrement des réunions

- **Pour l’IT – Amélioration de la fiabilité**
 - ✓ Accès rapide et fiable aux réunions pour tous les utilisateurs
 - ✓ Utilisation plus efficace de la bande passante
 - ✓ Meilleure connectivité, évolutivité et disponibilité “out of the box”

- **Pour les développeurs & partenaires – Plate-forme ouverte de Web Conférences**
 - ✓ Interopérabilité avec des produits partenaires de conférences audio/vidéo
 - ✓ Activer des réunions au sein d’applications métier

Client Sametime Connect 8.5

Nouvelles vues des contacts Sametime

- ✓ Contacts usuels
- ✓ Contacts récents
- ✓ Vue par photos seulement

Client Sametime Connect 8.5 navigateur

- **Buts**
 - ✓ Pour les clients avec une stratégie de déploiement client léger / navigateur
 - ✓ Une alternative sécurisée aux MI publiques comme un accès extranet aux partenaires
- **Fonctions**
 - ✓ Pas de download du client AJAX (Sans Java™)
 - ✓ Interface navigateur MI Sametime
 - ✓ Sous-ensemble de fonctionnalités du client Sametime riche
 - ✓ Nouveau serveur Proxy Web sametime

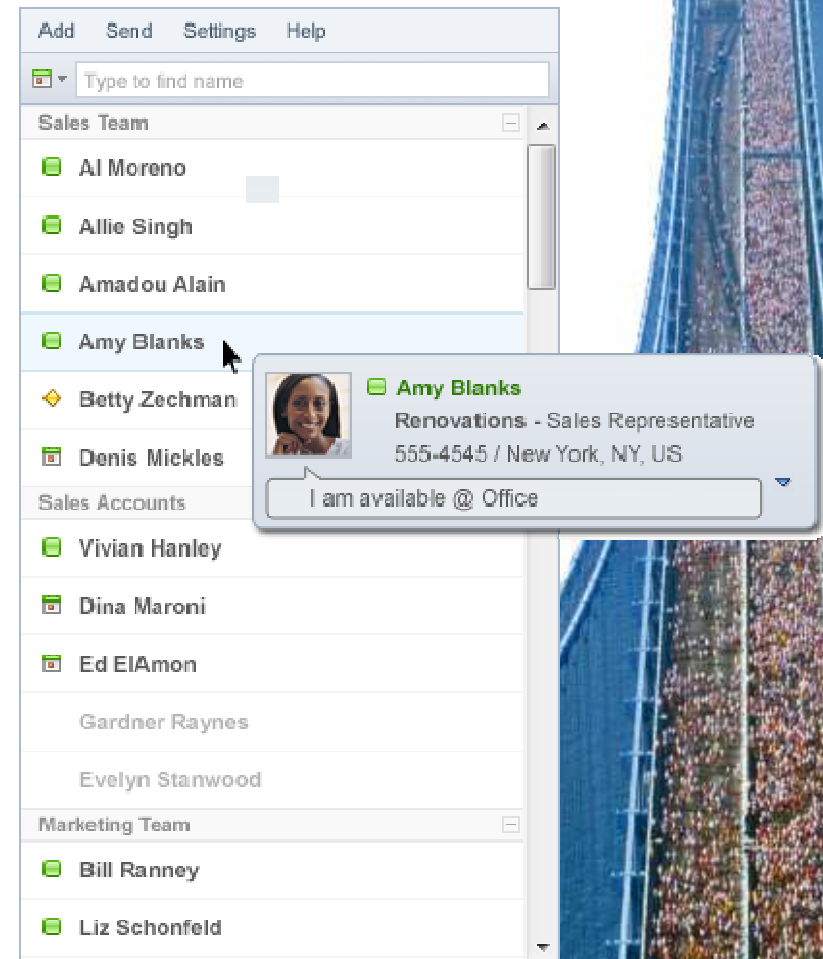

Conférences Web Sametime 8.5

Client Navigateur & Conférences Web

- Participants - 6:** A list of attendees including Gail Chao - Chairperson, Sam Curman, Samantha Daryn, Philippe Babineaux, Amadou Alain, and Betty Zechman.
- Library:** A list of shared documents and images, including "Organizational_Chart.odp", "Weeklymeetingnotes.odp", "Legaldiscloser.odp", "http://www.renovations.com", and "Image_2089.jpg".
- Discussion and Minutes:** A chat log showing messages from Gail Chao (10:02 a) and Sam Curman (10:04 a).
- Main Content Area:** A slide titled "Internal PR Plan" by Samantha Daryn, Team Lead of the Communications Task Force. The slide features a background image of a modern, curved architectural structure. A "Stop sharing" button is visible at the top left of the slide area.
- Bottom Bar:** Includes a "Raise Hand" button and various status icons.

🗨️ Clients Mobile

- BlackBerry
- Windows Mobile
- Nokia & Sony Ericsson (Symbian)
- Clients mobile des partenaires métier pour RIM & WebMessenger

Fonctionnalités de Sametime Mobile

- Discussions unilatérales et/ou multiples
 - ✓ Trouver des experts et les inviter à un chat multiple
 - ✓ Historique des chats auto-sauvegardé sur le périphérique
- Recherche rapide & Intégration d'annuaire
 - ✓ Trouver un contact sur les premières lettres de son nom
 - ✓ Accès indifférencié / transparent aux contacts personnels ou annuaires serveur
- Cartes de visite
 - ✓ Vue des photos & informations sur les contacts
 - ✓ Initialisation d'un appel téléphonique, d'un chat ou envoi d'un mail
 - ✓ Sauvegarde de la carte de visite dans le CA du périphérique (7.5.1)
- Expression personnalisée
 - ✓ Emoticônes
 - ✓ Réponses rapides (7.5.1)

Client Apple iPhone – Lotus Sametime 8.5

- **Client navigateur pour Sametime Mobile :**
MI, présence & discussions sécurisées

🗨 Clients Mobile – Lotus Sametime 8.5

- Nouvelle plate-forme Sametime extensible
- Support des plugins tiers (Client Expeditor)
- Support de Windows Mobile 6.1 & périphériques 6.0
- Autres plate-formes à venir comme Nokia S60

Processus métier simplifiés

- **Nouvelles APIs AJAX pour embarquer Sametime dans des applications**
 - ✓ Présence
 - ✓ Chat
 - ✓ Click to call
- **Pas de download Java**
 - ✓ Remplacement des STLinks dans les applications Web 2.0
- **Compatible avec Mashups & Widgets**
- **Nouvelles APIs Web services REST**
 - ✓ Compatible avec les APIs Web Sametime 8.0.1
 - ✓ Disponible via un nouveau composant du serveur Sametime Web Proxy

Intégration applicative

OPEN FINANCIAL NETWORK [Home](#) | [WholeSale Banking](#) | [Home](#) | [More...](#) Frank Adams | [Edit my Profile](#) | [Help](#) | [Log Out](#)

[Home](#) [Blogs](#) [New Page](#) [Add Content](#) [Change Theme](#) [Share Page](#)

News

New Market Trends for 2009
Nov 18 | [Sam Omie](#)

Working with Teams
Nov 16

Market Research
Nov 14

Company Benefits Update
Nov 14

Cost Analysis - Renovations Green
Nov 12

Best Finance Software 2008
Nov 12

Subscriptions Updates

Blogs [See more](#)

Renovations Finance Plan
Sam Curman | Jan 04, 2009
[Details](#)

Global Finance
Gail Chao | Jan 10, 2009
[Details](#)

IT for Finance Teams
Gail Chao | Jan 10, 2009
[Details](#)

Team Places Updates

Marketing Collateral
Brochure.pdf - Amadou Alain
Jan 04, 2009 | [Details](#)

Renovations Finance Team
Brochure.pdf - Amadou Alain
Jan 04, 2009 | [Details](#)

Mail

Sort By Date

★ Sam Curman Renovations Financial Planning	01/17/09 4:45 PM
★ Gail Chao Re: Renovations Financial Planning	01/17/09 4:45 PM
★ Gail Chao Cost analysis	01/17/09 4:45 PM
Glenn Cloud Here are the estimates for the OFN brochures	01/17/09 4:45 PM

My Objectives

Performance Update

Reduce Costs

Increase Credit Lines

Implement Customer Retention Programs

Day at a Glance

Wed, November 14, 2009

Mel & Michelle's Anniversary

10:00 AM - 11:00 AM
Marketing Meeting
[Gail Chao](#)

11:00 AM - 12:00 PM
Product Analysis Update
[Sam Curman](#)

Colleagues

Customer Relations

- Ed ElAmon
- Gardner Raynes
- Jasmin Haj

Finance Experts

- Sam Curman
- Heather Reeds
- Ling Shin
- Lucille Suarez
- Betty Zechman

Tools

- Expense Reimbursement
- Benefits Enrollment
- Human Resources

Activities

1 - 7 of 20 [Previous](#) | [Next](#)

- Finance Charts Templates for 2009**
updated by [Sam Curman](#) Today 9:30 AM [More](#)
- Renovations Budget Discussions**
updated by [Sam Curman](#) Today 9:30 AM [More](#)
- Marketing Materials**
updated by [Gail Chao](#) Today 9:30 AM [More](#)
- Greenworld Conference Preparation**
updated by [Sam Curman](#) Today 9:30 AM | **DUE JAN 21** [More](#)

Personnalisation

File Tools Help

Type to find name

- Sales Team
 - Al Moreno
 - Allie Singh
 - Amadou Alain
 - Amy Blanks
 - Betty Zechman
 - Denis Mickles
- Sales Accounts
 - Vivian Hanley
 - Dina Maroni
 - Ed ElAmon
 - Gardner Raynes
 - Evelyn Stanwood
- Marketing Team
 - Bill Ranney
 - Liz Schonfeld

WORLD Co.

User name
jim.lendler@worldco.com

Password

User Status
● I'm available

Log In

File Tools Help

Sales

- Al Moreno
- Allie Singh
- Amadou Alain
- Amy Blanks
- Betty Zechman
- Denis Mickles

Legal

- Vivian Hanley
- Dina Maroni
- Ed ElAmon
- Gardner Raynes
- Evelyn Stanwood

Marketing Team

- Bill Ranney
- Liz Schonfeld
- Lucille Suarez

File Tools Help

Amadou Alain
I'm available at my office
555-3434 / +1 (413) 555-3434

Amadou Al.. Hi Jim, how are you doing? 09/04

Jim Lendler Hi Amadou, I'm well. Working on getting that sales report to you! 09/04

Amadou Al.. That's great news. I messaged you to get an update on it. 09/06

Thanks a lot for all your help. I'll let you get back to it. 09/06

Jim Lendler No problem, glad to be of help. 09/07

B I U A

Amadou Alain is typing...

Lotus Sametime 8.5 Vidéo Chat / Réunions Web

Lotus Sametime Web conferencing

Leave Call

Stop sharing You are sharing

3 of 6

Tools

1 2 3 4 5 6 7

Internal PR Plan
Samantha Daryn, Team Lead
Communications Task Force

Participants - 6

Library

Organizational_Chart.odp
Share Download

Weeklymeetingnotes.odp

Legaldiscloser.odp

http://www.renovations.com

Discussion and Minutes

Gail Chao 10:02 a
Hey, welcome back Sam! Hope you had a great vacation!

Sam Curman 10:04 a
Hi Gail, thank you!

Raise Hand Record

Unifiée

- ✓ Expérience Vidéo unique pour le chat & les réunions Web

Ouverte

- ✓ Interopérabilité avec les solutions de conférences audio/vidéo partenaires

Gérée

- ✓ Amélioration de la gestion transverse (pare-feu) de la bande passante

Kelly Hardart/Chicago/Renovations - [started: 9:03:04 AM]

File Edit View Actions Help

Hang Up

Participants (2)

Moderator: Sam Curman

Kelly Hardart Connected

Sam Curman Connected

Kelly Hardart
Renovations - Sales Representative
555-4545 / New York, NY, US
I am available @ Office (Sametime 7.5.1)

Sam Curman I think we really need to talk about the upcoming marketing campaign. 09:03:04 A

Kelly Hardart Good idea. What's the status on the new proposal? 09:04:58 A

Sam Curman I spoke to the guy yesterday, and he said things were a little behind... 09:05:11 A

Kelly Hardart Hmm. Can we continue this conversation by phone? 09:06:27 A

Send

Autres améliorations prévues pour Sametime 8.5

- **Passerelle Sametime**
 - ▶ Partage du chat & présentiel avec le serveur Microsoft Office Communications (hotfix 8.0.2 aussi disponible)
- **Intégration Microsoft Office**
 - ▶ Intégration de la téléphonie
- **Console système Sametime**
 - ▶ Gestion centralisée de la configuration & des politiques

Configuration centralisée & gestion des politiques

UX Prototype - SSC - Mozilla Firefox: IBM Edition

File Edit View History Bookmarks Tools Help

http://prototyping.westford.ibm.com/lotusprototyping/WAS6.x/assemblies/SSC/logon.html

Welcome Sametime System Console

Sametime System Console

View: All Tasks

- Welcome
- Guided Activities
 - Connecting to a database
 - Configuring IHS
 - Creating and expanding clusters
 - Connecting to LDAP
 - Enabling global security
 - Routing requests from a Web server to an application server
- Servers
- Applications
- Resources
- Security
- Environment
- System administration
- Users and Groups
- Monitoring and Tuning
- Troubleshooting
- Service integration
- UDDI

Welcome

Integrated Solutions Console Standard Edition provides a common administration console for multiple products. The table lists the product suites that can be administered through this installation. Select a product suite to view more information.

Suite Name	Version
Sametime Advanced server	8.0.1
Sametime Meeting server	8.5
Sametime System Console	8.5
Sametime Unified Telephony	8.0
SIP Proxy and Registrar	8.5
Websphere Application Server	7.0.1

Sametime Gateway

Sametime Unified Telephony

Sametime Media

Sametime Presence/IM

Sametime Meetings

Sametime Advanced*

* Future release of server required

Agenda

- Famille de produits Sametime
- Lotus Sametime
- Lotus Sametime 8.5

Sametime Unified Telephony (SUT)

- (Intégrations & Extensions)
- (Architecture)
- Roadmap

Sametime Unified Telephony (SUT)

Fin 2009

- Une approche middleware pour la communication unifiée
 - ✓ Simplifier et tirer parti de l'infrastructure de communication
 - ✓ No rip-and-replace...pas d'attente pour tirer les bénéfices des mises à jour sur l'ensemble de l'infrastructure
- Interface (expérience) unifiée pour les utilisateurs
 - ✓ Communication & Collaboration plus efficaces
- Fonctionnalités
 - ✓ Présence téléphonique
 - ✓ Click-to-Call & Click-to-Conference
 - ✓ Softphone embarqué
 - ✓ Gestion des appels entrants
 - ✓ Intégrée avec VOTRE environnement de téléphonie

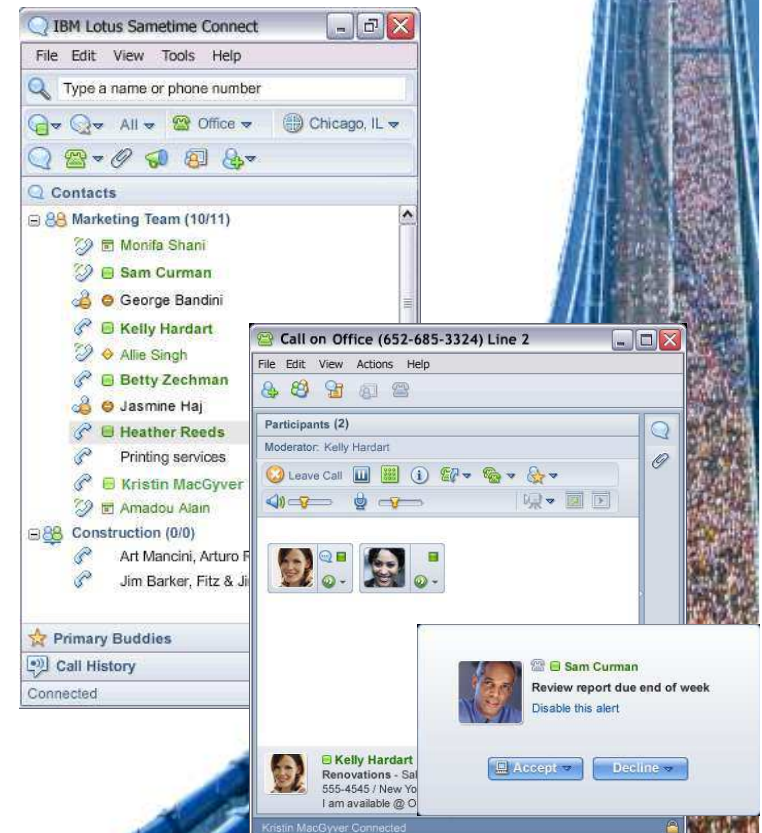

DEMO

IBM Lotusphere Paris - 26 Mars 2009

Lotus software

Agenda

- Famille de produits Sametime
- Lotus Sametime
- Lotus Sametime 8.5
- Sametime Unified Telephony (SUT)

(Intégrations & Extensions)

- (Architecture)
- Roadmap

Tableau des Intégrations

	PORTAL	QUICKR	CONNECTIONS	SAMETIME
PORTAL	<ul style="list-style-type: none"> . Display portal / WCM feeds in feed portlet on pages 	<ul style="list-style-type: none"> . Display Places in MyPlaces Portlet . Consume Quickr Feeds in Feed Portlet . Link Quickr views into portal navigation . Search Quickr servers through portal search <p>Future: Display libraries through Library iWidget</p>	<ul style="list-style-type: none"> . View Connections people card for any person name . Display Connections content through portlets . Consume Connections Feeds in Feed Portlet . Link Connections views into portal navigation . Search connections through portal search <p>Future: Portlet Factory Builder for Connections</p> <p>Future: Display Connections content through iWidgets</p>	<ul style="list-style-type: none"> . Online awareness . In-context Chat . Sametime Portlets . Link Sametime views into portal navigation
QUICKR	<ul style="list-style-type: none"> . Integrate with Portal Navigation through Web Application Integrator . Display feeds from portal / WCM in feed portlet in Quickr places 	<ul style="list-style-type: none"> . Display Quickr feeds in feed portlet in places <p>Future: Display libraries through Library iWidget</p>	<ul style="list-style-type: none"> . View Connections people card for any person name . Consume feeds from Connections in Feed Portlet . Display Connections content through portlets <p>Future: Display Connections content through iWidgets</p> <p>Future: Display iWidgets in Wiki pages</p>	<ul style="list-style-type: none"> . Online awareness . In-context chat
CONNECTIONS	<ul style="list-style-type: none"> . Integrate with Portal Navigation through Web Application Integrator . Display feeds from portal / WCM in feed widget in home page or communities 	<ul style="list-style-type: none"> . Consume feeds from Lotus Quickr . Link to shared files in Quickr from people card and profiles . Promote document from activity to Quickr place . Link to places from Commuities <p>Future: Display libraries through Library iWidget</p> <p>Future: Search Quickr content through Homepage search</p>	<ul style="list-style-type: none"> . View Connections people card for any person name . Display Connections services feeds in feed widget on Homepage 	<ul style="list-style-type: none"> . Online awareness . Instant chat . Community synchronization

Tableau des Intégrations (suite)

	PORTAL	QUICKR	CONNECTIONS	SAMETIME
NOTES	<ul style="list-style-type: none"> . Display portlets from portal in Notes client <p>Future: Display iWidgets surfaced by WebSphere Portal in Notes client</p>	<ul style="list-style-type: none"> . Access Quickr documents from sideshelf . Consume Quickr Feeds in Feed Reader . Quickr document links in mail messages . Add documents from Quickr to mails . Add attachments from mails to Quickr folders <p>Future: Display iWidgets surfaced by Lotus Quickr in Notes client</p>	<ul style="list-style-type: none"> . View Connections people card for any person name . Display Connections content through Connections portlets . Consume Connections Feeds in Feed Portlet . Link in Connections views into portal navigation . Search connections through portal search <p>Future: Portlet Factory Builder for Connections Access</p> <p>Future: Display iWidgets surfaced by Lotus Connections in Notes client</p>	<ul style="list-style-type: none"> . Online awareness . In-context chat . Sametime plugin in sidebar
SAMETIME	N/A	<ul style="list-style-type: none"> . Access content in Lotus Quickr through Sametime Client 	<ul style="list-style-type: none"> . View Connections people card for any person name . Access content in Lotus Connections through Sametime Client 	N/A

ing

Lotus Sametime : La plate-forme intégrée

- Inbox (58):** A list of emails with columns for Sender, Subject, Date, and Size. A red box highlights the sender column for several entries, including 'E. Cascarino', 'Emmanuelle Dinc', 'Benjamin Bollaert', and 'David Benoish'.
- Calendar:** A calendar view for Wednesday, March 7, 2007, showing an event titled 'Reunion interne' for Nathalie Defert, highlighted with a red box.
- Sametime Contacts:** A list of contacts with status indicators (Available, DCT 24A) and a search bar. A red box highlights the contact list, which includes groups like 'Architectes (15/28)', 'BCS (6/12)', 'Bots (5/5)', 'Friends (0/1)', 'IA (3/11)', 'IBM (15/25)', 'ISSL (17/29)', 'ITS (1/5)', 'ITSpecialists (28/47)', 'Lotus Techsales FR (10/17)', and 'Market (2/5)'.
- Agenda du RV Client:** A detailed view of a meeting agenda for 'Nathalie Defert' on 15/02/2007 at 16:24. It includes a section for '09:00 à 09:30 Accueil Café' and 'De 09:30 à 12:00 Section 2 : Présentation de la stratégie Lotus Software' with sub-points: '- Domino / Notes 8', '- Sametime 7.5', and '- Lotus Quickr 8'.

Avec le client Notes

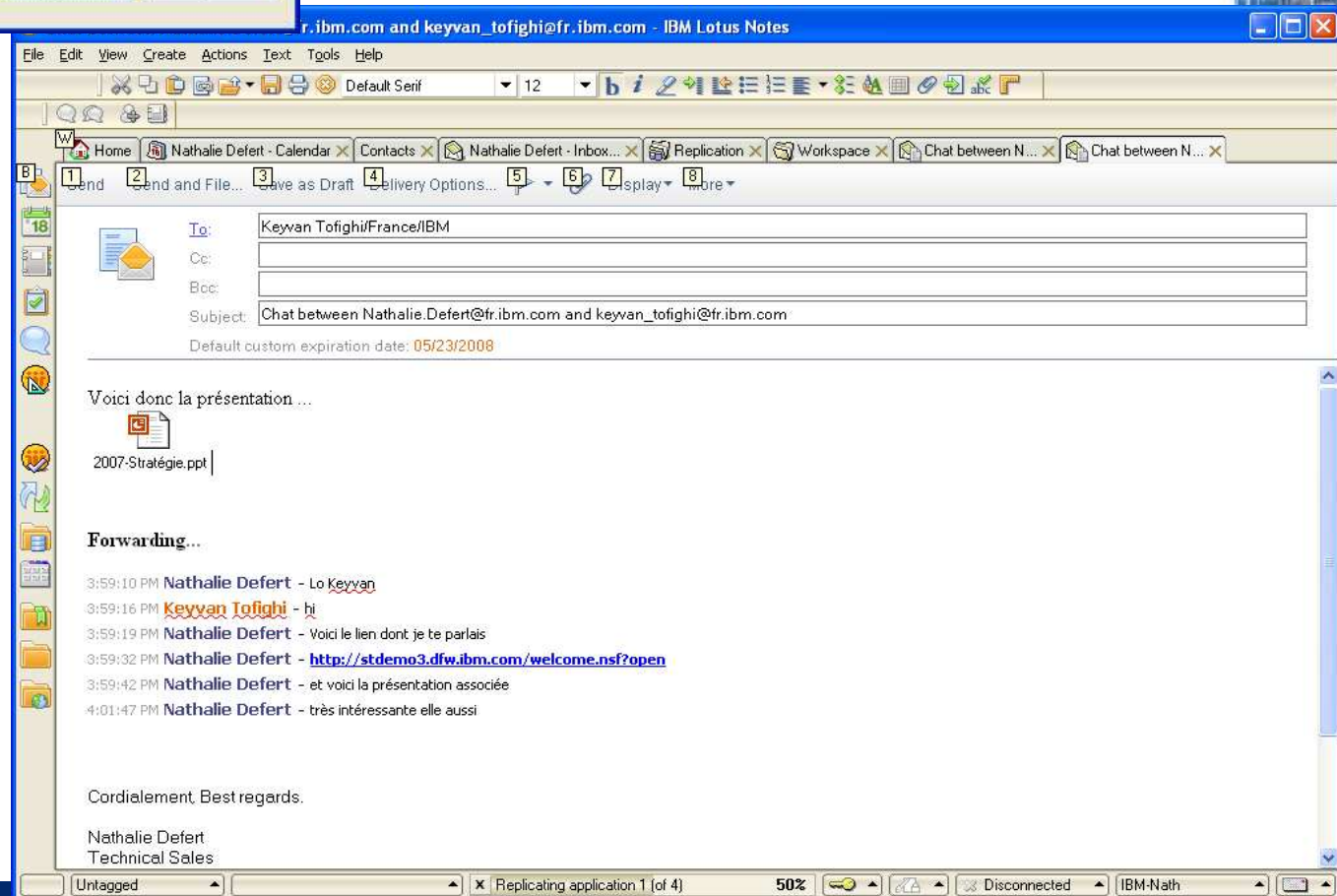

Avec l'agenda du client Notes

New Calendar Entry for Nathalie Defert - IBM Lotus Notes

File Edit View Create Actions Text Tools Window Help

Open New Document Contacts Nathalie Defert - Mail Replication New Calendar Entry for Nathalie...

1 Save and Send Invitations 2 Save as Draft 3 Display 4 Delivery Options... 5 Check Calendar...

Return receipt Sign Encrypt

Calendar Entry

Type: Meeting

Mark Private Notify Me Mark Available

Subject: Conférence Web

When: Starts: Thu 04/26/2007 04:00 PM Local time 2 hours
Ends: Thu 04/26/2007 06:00 PM Local time
Repeat: This entry does not repeat

Who: Do not receive responses from invitees Prevent counter-proposals Prevent delegation
Required:
Optional:
FYI:
Where: Location:
Rooms: Find Rooms...
Resources: Find Resources...
Online Meeting: There is no online meeting

Category:
Description: Find Available Times
Attach...
<Enter the description of this event>

IBM-Nath (Network)

Reserve Online Meeting

Essentials Options

Server:
Place:
Permissions:
 Limit attendance to only meeting invitees
 Open meeting to all users
 All participants have permission to present content
Meeting Password:
Content:
Presentations: Add presentations to meeting form after you click OK.
OK Cancel

Reserve Online Meeting

Essentials Options

Audio and Visual Options:
 None
 Computer audio
 Computer audio and video
Recording:
 Record this meeting so others can replay it later
Note that the laser pointer, highlighter, and stamp tools will not appear in the recording.
OK Cancel

g

Avec le client Domino Web Access

Mail - Microsoft Internet Explorer

File Edit View Favorites Tools Help

Address [https://wtfmail01.lotus.com/mail/jimmerma.nsf/Notes/Mail?OpenDocument&PresetFields=s_ViewLabel;Inbox,s_ViewName;\(%24Inbox\)&KIC&LNH=33mu2b0n1oe0k71ni8nq](https://wtfmail01.lotus.com/mail/jimmerma.nsf/Notes/Mail?OpenDocument&PresetFields=s_ViewLabel;Inbox,s_ViewName;(%24Inbox)&KIC&LNH=33mu2b0n1oe0k71ni8nq) Go Links >>

Welcome, John Immerman I Am Active Preferences Online Logout Help

Welcome Mail Calendar To Do Contacts Notebook Lotus Domino Web Access IBM

My Mail **Inbox** Check mail file: 100%

Inbox Drafts Sent Follow Up All Documents Junk Trash Views Folders Tools Open Mail for...

Sort by Date

Sheryl Jablonowski	04/10/07 3:00PM
Linda Sharar	04/10/07 2:59PM
Res: L7BLD137 - We would like to give this build to the Si	
Res: Marshada L Solanki	04/10/07 2:51PM
Minutes from today's 5.1.0.5, 6.0.1.1 defect review meet	
Res: Jeff Foster	04/10/07 2:49PM
First draft of "Introduction to sparkle" document	
Res: Paul Therkelsen	04/10/07 2:29PM
Res: L7BLD137 - We would like to give this build to the Si	
Res: Navan Gupta	04/10/07 2:18PM
Res: L7BLD137 - We would like to give this build to the Si	
Res: Chikao Imade	04/10/07 2:03PM
Res: Fw: DYHG6Z98GC: Firefox: click refresh button of br	
Res: Jon Champlin	04/10/07 2:03PM
8.0 fix to review/approve	
Res: [REDACTED]	04/10/07 1:57PM
CHKPT-FAILED PCC6.1_20070410.1248 Build Lc	
Res: Phyllis Keane	04/10/07 1:52PM
IBM Club News	
Res: Chikao Imade	04/10/07 1:51PM
Res: CFAR6ZBRWD: Scrolls overlap in mail	
Res: Lindsay May	04/10/07 1:49PM
Res: SPR LMAY6V6QS2 State Change Notification, now P	
Res: Christopher Baker	04/10/07 1:48PM
Notes Domino 8 interim	
Res: Chip Faulkner	04/10/07 1:46PM
Fw: MSDN	
Res: Pat Brown	04/10/07 1:43PM
This Weekend Westford Food Sign Up (PLEASE SIGN UP	
Res: Jason Dumont	04/10/07 1:35PM
Res: taking off early will be on-line later tonight available	
Res: Rahul A Garg	04/10/07 1:32PM
taking off early will be on-line later tonight available via	

From: Phyllis Keane/Westford/IBM
To: IBM Club News
Subject: IBM Club News

Last call for Lowell Devils! - Friday, April 13 @ 7:00

We've acquired tickets for the Lowell Devils Hockey game **this Friday** at 7:00 at the Tsongas Arena. The Devils will be playing against Portland. Tickets are \$8 each. Please contact Phyllis Keane (WTF5) or Karen Hertzberg (WTF4) for ticket purchase.

Last call for Boston Celtics

We're still offering discounted tickets to the Boston Celtics...

Timing: Now through April 18th

Pricing: Discounts throughout the season for Club Employees

The Boston Celtics are offering Employees the chance to save **50% off** the box office price for games this year. Come watch and the Celtics take on the res NBA!

Half Price Discounts - **50% OF SEATS** - <http://oss.ticketmaster.com/html=EN&t=celtics&o=3470849&q=>

Super Discounts - **\$20 OFF LO**

10 Tuesday Apr 10, 2007 3:11PM

IBM

s. software

Avec le client Microsoft® Outlook

Liste de contacts Voix sur IP Vidéo

Recherche de contacts

Mail Call Inbox Search Inbox Please call me !!!

Discussion Appel Réunion Instantanée

Mail Sametime QuickFind Search Inbox

b

- Alberto Sbragia (asbragia/mycompany)
- Bob Coulomb (bcoulomb/mycompany)
- Dimitris Gibault (dgibault/mycompany)
- Fabrice Duband (fduband/mycompany)
- Alberto Sbragia Call Office (1102)
- bcoulomb Call (1087)
- Call Office (1087)
- Dimitris Gibault Call Office (1101)
- Fabrice Duband Call Office (1002)

Search Directory for b

Inbox - Microsoft Outlook

File Edit View Go Tools Actions Help

Back Home Outlook:Inbox

Messages

Mail Gloria Moor I am available @ Paul WTS Labs (Sametime 7.5.1)

Favorite Folders Inbox Arranged By: Date Newest on top

Unread Mail Today

For Follow Up Gloria Moor 2:50 PM

Sent Items This afternoons discussion

All Mail Folders

Personal Folders

- Deleted Items (1)
- Drafts
- Inbox
- Junk E-mail
- Outbox
- Sent Items
- Search Folders

This afternoons discussion
Gloria Moor [gloriamoor@wtslabs.com]
To: pgodby@wtslabs.com

We need to talk about project X

Avec la suite Microsoft® Office

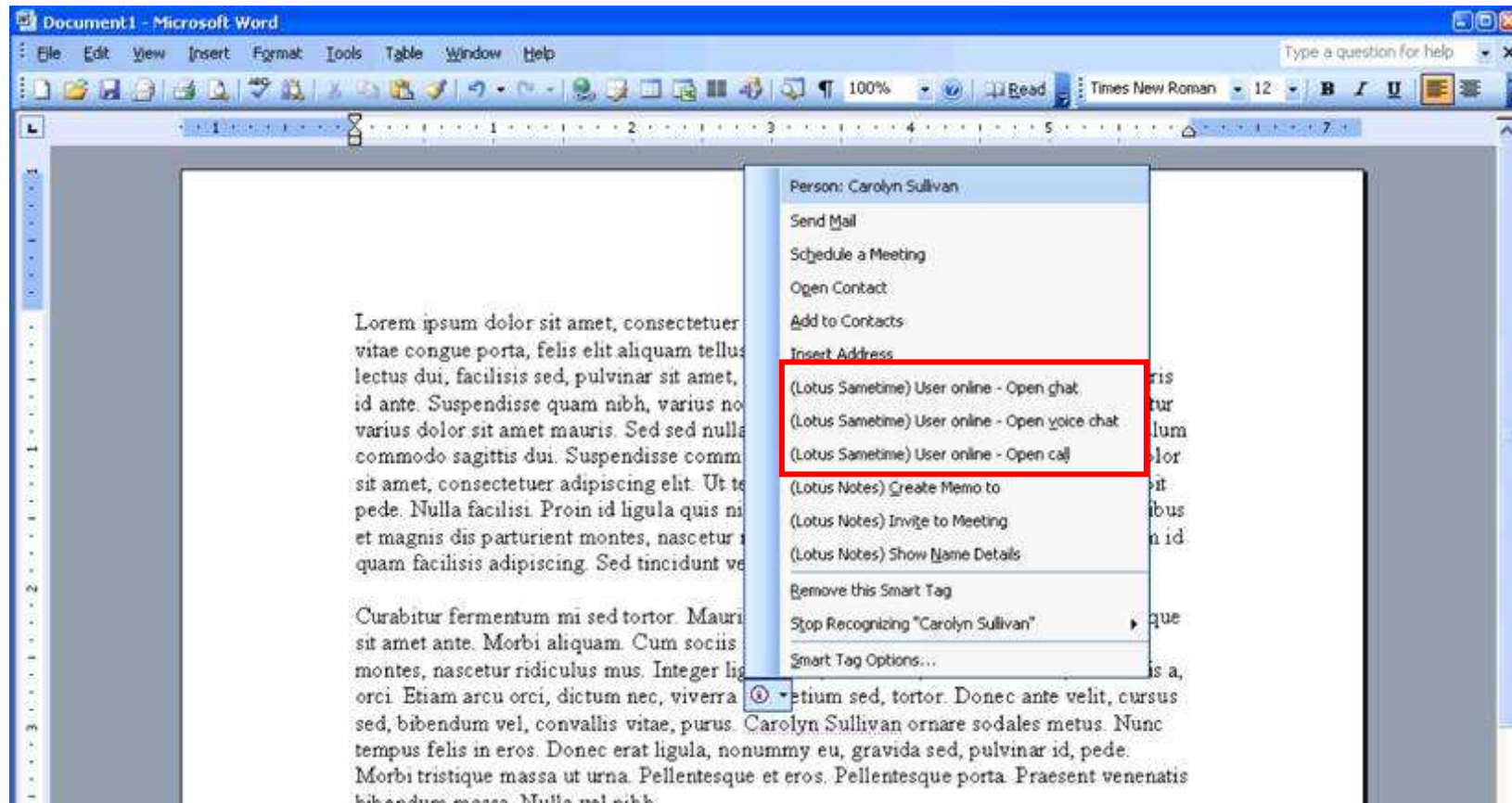

Avec Microsoft® Sharepoint

Colleague Tracker

General

Dan Misawa

Gail Chao

Heather Reeds

Ted Amado

Ted Amado

Location Not Available

Schedule a Meeting...

Update Phone Address...

Send Mail (Ted Amado)

Send Instant Message...

Add to Outlook Contacts...

Add to Sametime Buddy List...

Outlook Properties...

Avec Lotus Quickr

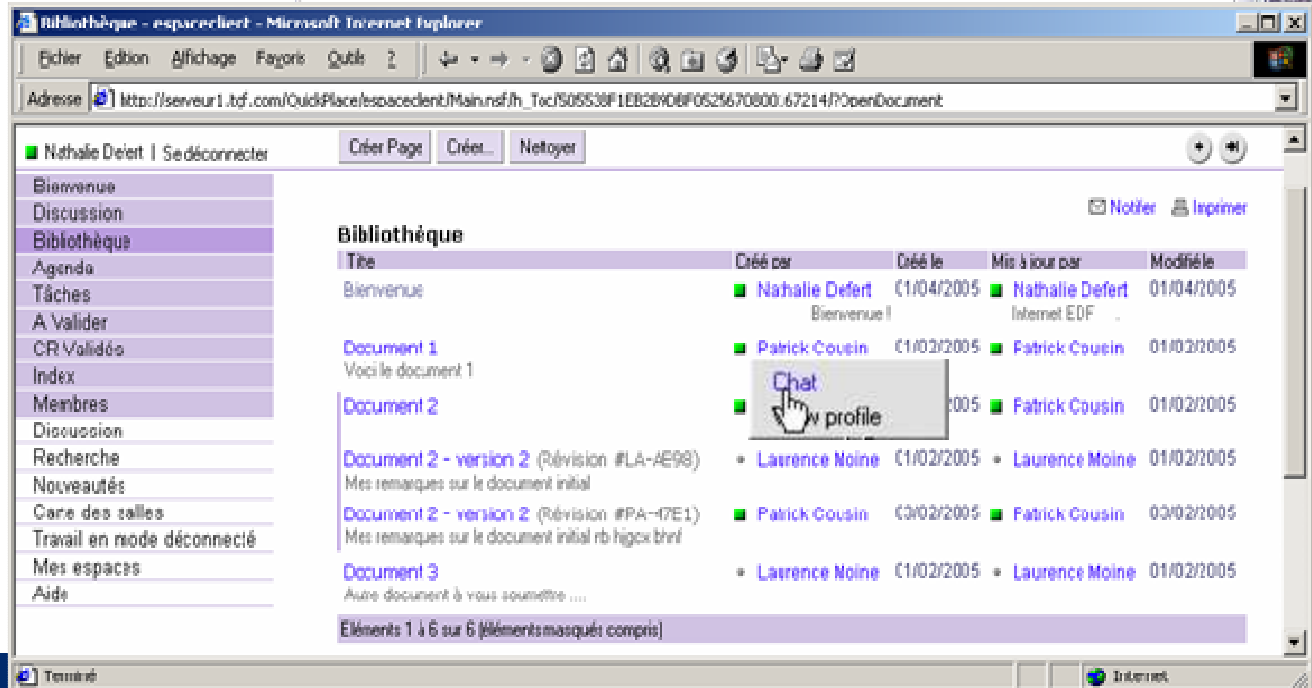
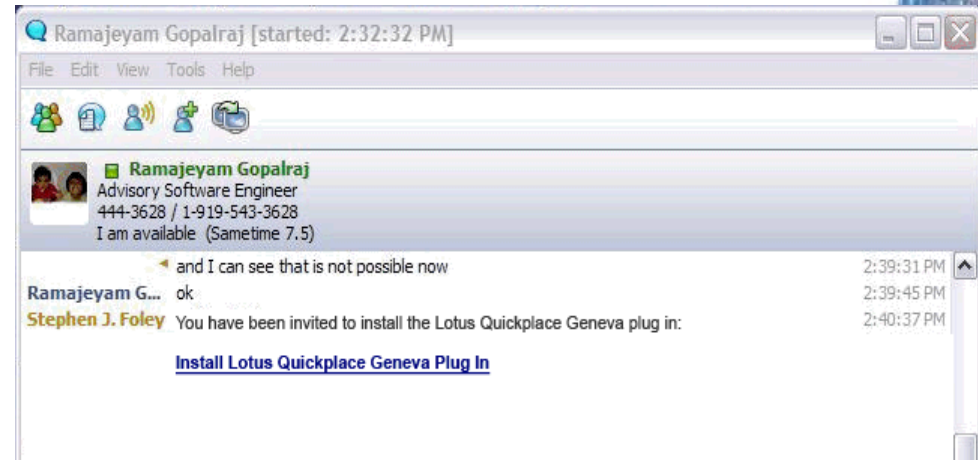
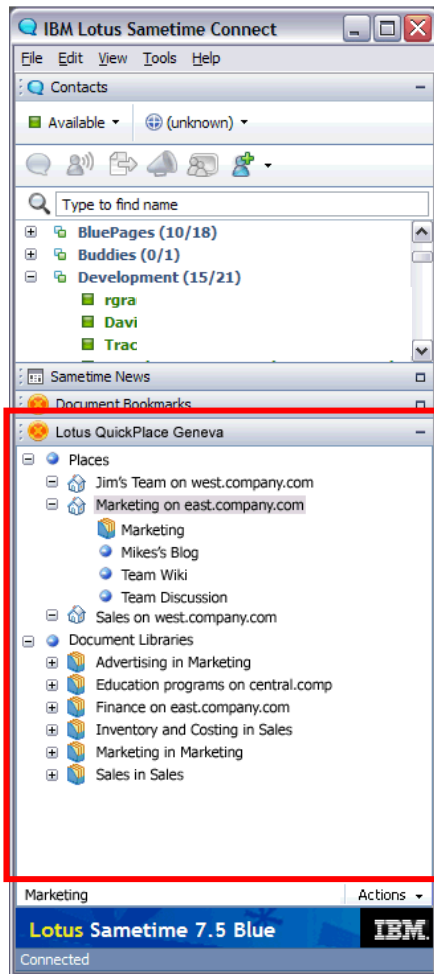

Avec Lotus Quickr

Réunion en ligne

Travailler avec d'autres personnes en temps réel à l'aide du partage d'écran, de la discussion en ligne et d'autres outils.

Nom de la réunion.

Réunion virtuelle (Sametime)

Afficher le titre, l'auteur et la date sur la page ?

Informations planifiées de la réunion..

Les heures indiquées sont : Europe de l'ouest Heure d'été (GMT +0:00)

Démarrer maintenant

Planifier pour le :

Date :

09/01/2007

Heure de

début :

9 00

Durée :

3 heures 0 min.

Envoyer l'événement aux abonnés de l'agenda

Mot de passe de la réunion. Pour protéger cette réunion, vous pouvez lui attribuer un mot de passe (facultatif).

Mot de passe :

••••••••

Entrez de nouveau le mot de passe :

••••••••

Outils de la réunion

Général

- Partage d'écran
- Discussion en ligne de la salle de réunion
- Envoyer une page Web
- Interrogation
- Tableau blanc

Audio/vidéo

- Aucun
- Fonctions audio de l'ordinateur
- Fonctions audio et vidéo de l'ordinateur

Contenu

Verdana 10

Avec Lotus Connections

Microsoft Internet Explorer - Profils - Mon profil

Address: http://profiles.tap.ibm.com/profiles/html/myProfileView.do?lang=fr

Lotus Connections | Accueil | Profils | Communautés | Blogs | Dogear | Activités

Nathalie Defert | Aide | Déconnexion

Profils | Rechercher dans Profils | Mon profil | Editer mon profil

Nom (Prénom Nom)

Présentation
Structure hiérarchique
Collègues

Etiquettes

Vos étiquettes pour ce profil:

- connections
- domino
- notes
- quickr
- sametime
- social-networking
- air-france
- connections
- domino
- notes
- quickr
- sametime
- social-networking

Afficher sous forme de [liage](#)
[Liste](#)

Profil pour Nathalie Defert

IBM Sales & Distribution, Software Sales
IBM employee, Regular
Lotus IT Specialist
COURBEVOIE France

Informations de contact

Nom :	Nathalie Defert
Bâtiment :	DCT
Etage :	24
Numéro de bureau :	33-1-4905-8372
Numéro de portable :	33-6-7003-2284
Numéro de télécopie :	33-1-4905-8372
Adresse électronique professionnelle :	Nathalie.Defert@fr.ibm.com
Autre adresse électronique :	Nathalie.Defert@France@IBM
IM :	Disponible @ DCT 24A

Heure locale : 18:35

Chaine hiérarchique

- Herve Rolland
 - Lamene Krim
 - Benjamin Bollaert
 - Nathalie Defert

Chaine hiérarchique complète
Responsable identique

Collègues récents

- Laurent Godme
- Emmanuelle Dino
- Xavier Defosse

Afficher tout (10)

Mes liens

- ZDNet - Connections
- Catali
- Linkin

[Ajouter un lien]

IBM Lotus Sametime Connect

File Edit View Tools Help

Contacts

All | Home Office

Type to find name

RENOVATIONS (2/3)

- Samantha Daryn
- Frank Adams

Frank Adams

Senior Sales Manager, Chicago, IL United States
1-312-555-1234
I am in a meeting @ Home Office

Profile Communities Blogs Dogear Activities

ing

Dans un portail d'entreprise

Launch Workplace for Sales Manager > Home for Sales Manager >

Search: All Services

Home for Sales Manager Opportunity Info Manager's Tool

Dashboard Filter Region: Northeast US Region, Office: All Offices

Opportunities By Regions 0312

Opportunities

Legend:

- \$0 - \$999,999
- \$1 M - \$1.99 M
- \$2 M - \$2.99 M
- \$3 M - \$3.99 M
- \$4 M - \$4.99 M
- \$5 M - \$5.99 M
- \$6 M - \$6.99 M

Opportunity Status

Status Trend Details

Print

Below 3,066,610

Legend: Below, On Track, Exceeds

Rep Performance

Top Performing Reps by Total Bookings

Name	Office	Product Revenue	Services Revenue	Total Bookings	Planned Sales
John Smith	Boston	\$957,036.32	\$214,623.34	\$1,171,659.66	\$500,000.00
Jose Perez	Boston	\$956,116.24	\$184,635.32	\$1,140,751.56	\$600,000.00
Bob Thomason	Boston	\$931,359.56	\$191,655.32	\$1,123,014.88	\$600,000.00
Tom Baker	Boston	\$923,825.29	\$198,145.12	\$1,121,980.41	\$700,000.00

My Alerts

Category	Priority	Text	Creation Date
M&E Example	Low	Order 007512 has not shipped; it is valued at 530.46.	02/01/2009 04:00 AM
M&E Example	Normal	Order 008207 has not shipped; it is valued at 791.16.	02/01/2009 04:00 AM

Dans un portail d'entreprise

On Demand Workplace | Home - Mozilla Firefox

http://sametimeweb.watson.ibm.com:9080/SametimeWebApp/myportalmini.htm#

W3 FENIL SHAH's On Demand Workplace

Home Work Career and life

fenils@us.ibm.com Available

Contacts Mercan Topkara Post Doctoral Researcher 863-7899 / 1-914-784-7899 I am available (Sametime 7.5.1)

News Top stories Past 7 days >

Miss the Somers Innovation Show & Tell? Did you miss the event because of a "little" snow? No problem... watch it now with a cup of Joe. [Profiled for various audiences.]

Allied Irish Bank chooses IBM IBM Ireland team helps AIB transform Core Banking Systems to drive growth [Profiled for FSS, S&D]

401(k) Plus now open For your review and action; quick-reference look at this important new plan. [Profiled for U.S.]

Search BluePages Search type Name Search for GO Advanced search

Other searches IBM web pages (w3 and ibm.com) IBM forums, blogs, and wikis IBM news articles IBM Learning (site search) IBM World Wide Q&A IBM Sales (site search) GO Advanced search

Market Report Quoted at 4:09 PM EST on 8 Jan. Refresh

Symbol	Current	+/-
IBM	97.59	-2.46

View full market report Go to the scorecard home page

IBM Lotusphere Paris - 26 Mars 2009

Lotus software

Avec Radvision Scopia

IBM Lotusphere Paris - 26 Mars 2009

Lotus software

Avec de la localisation

Avec Lotus Expeditor

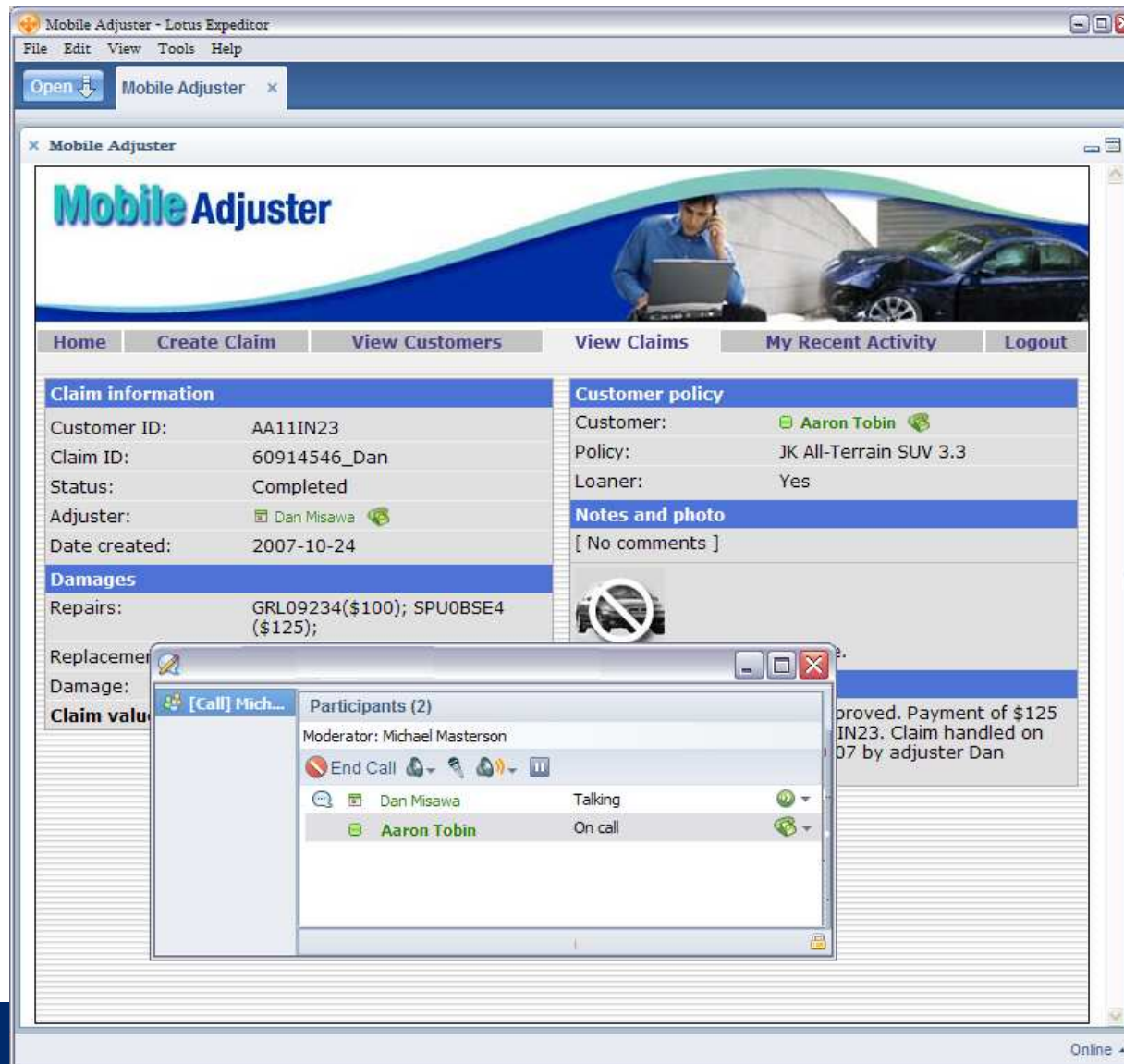

- Claim information:** Customer ID: AA11IN23, Claim ID: 60914546_Dan, Status: Completed, Adjuster: Dan Misawa, Date created: 2007-10-24.
- Customer policy:** Customer: Aaron Tobin, Policy: JK All-Terrain SUV 3.3, Loaner: Yes.
- Damages:** Repairs: GRL09234(\$100); SPU0BSE4 (\$125); Replacements: [None listed].
- Notes and photo:** [No comments]

A "Participants (2)" dialog box is open, showing a call log with the following details:

- Moderator: Michael Masterson
- Participants: Dan Misawa (Talking), Aaron Tobin (On call)

At the bottom right of the application window, there is a text snippet: "proved. Payment of \$125 IN23. Claim handled on 07 by adjuster Dan".

Avec SAP

General Data		Problem Description	
ID	8000000525		
Description	Database problem		
Account	Best4You Stores <input type="checkbox"/> Detail		
Main Contact	Wendy Smith <input type="checkbox"/> Detail		
Status	In Process		
Priority	Very high		
Channel	e-mail		
Product ID	Database <input type="checkbox"/> Detail		
Product Description	Database		
Owner	Mr. John Armstrong <input type="checkbox"/> Detail		
Responsible Group	New Test Org <input type="checkbox"/>		
Categorization		Solution Description	
Category 1	Software	Used remote connection to restart database service.	
Category 2	Database		

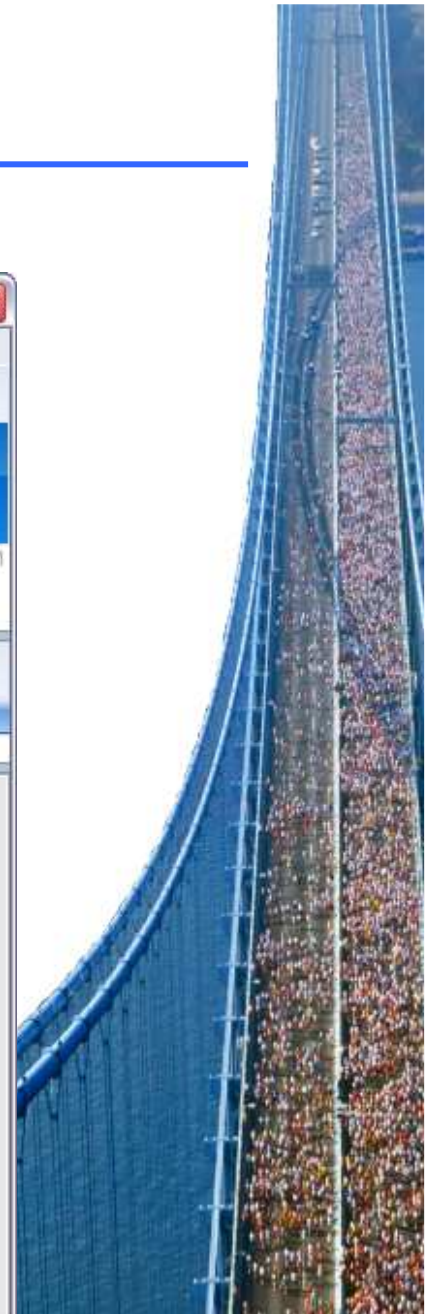

Avec une traduction des discussions à la volée

Eduardo Monich Fronza
IT Specialist, WebSphere AS & Portal Support
839-6284 / 55-51-3019-1400
Estou disponível

mmachado@u... Hello. I would like to discuss the new project plan this week. Are you available on Thursday? 9:28:36 AM

Eduardo ^{pt} Oi, Gostaria de discutir sobre o novo plano de projeto esta semana. Você está disponível na quarta-feira? 9:29:13 AM
Hi!, yes I am available in this Thursday. We are going to include in agenda a meeting. Olá, sim estou disponível nesta Quinta-Feira. Vou incluir agendar uma reunião.

mmachado@u... Thank you. I will send set up a conference call on Thursday. See you then. 9:30:15 AM

Eduardo ^{pt} Obrigado. Enviarei a arranjo uma conferência por telefone na quarta-feira. Até então, 9:30:48 AM
Thanks. I will be waiting for the invitation for meeting. Obrigado. Estarei aguardando o convite para reunião.

Send

Edit translation:
Translation (what will be sent) **Back Translation**

Agenda

- Famille de produits Sametime
- Lotus Sametime
- Lotus Sametime 8.5
- Sametime Unified Telephony (SUT)
- (Intégrations & Extensions)

(Architecture)

- Roadmap

Définitions

VP - Virtual Places

- An IBM proprietary protocol that is used in the IBM Sametime system. This protocol enables presence, IM, n-way chat, e-meetings and file transfer.

SIP - Session Initiation Protocol

- Defined by the IETF (www.ietf.org) and is widely accepted in the industry and the telco industry in particular.

SIMPLE – SIP for Intant Messaging and Presence Leveraging Extensions

- Applies to registering for presence information and receiving notifications when such events occur, for example when a user logs-in or comes back from lunch. Managing a session of real-time messages between two or more participants

IETF - The Internet Engineering Task Force

- Open international community of network designers, operators, vendors, and researchers concerned with the evolution of the Internet architecture and the smooth operation of the Internet

XMPP - eXtensible Messaging and Presence Protocol

- Another protocol created by the IETF.
- Based on XML streams and enables presence, IM, and n-way chat.
- Has a broad open source community that defines additional features in the protocol.

RTP - Real-time Transfert Protocole

HTTP - HyperText Transfer Protocol

WC ou CW - Conférences Web

IM ou MI - Messagerie Intantanée

DMZ - Zone démilitarisée

MUX - Multiplexeur

DWA - Domino Web Access

WAS - WebSphere Application Server

Lotus Sametime : Vue Générale

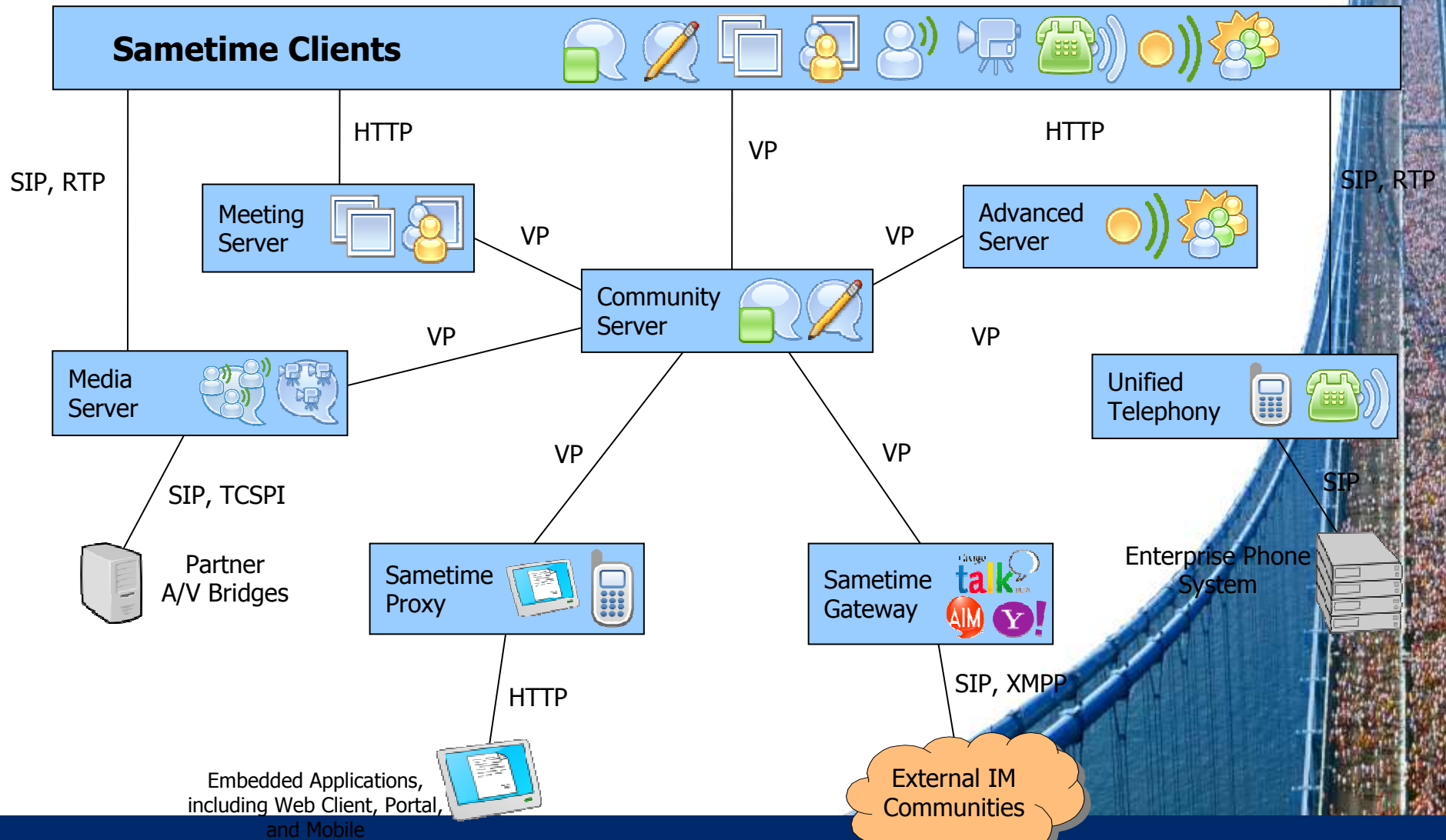

Haute disponibilité - Sametime WC

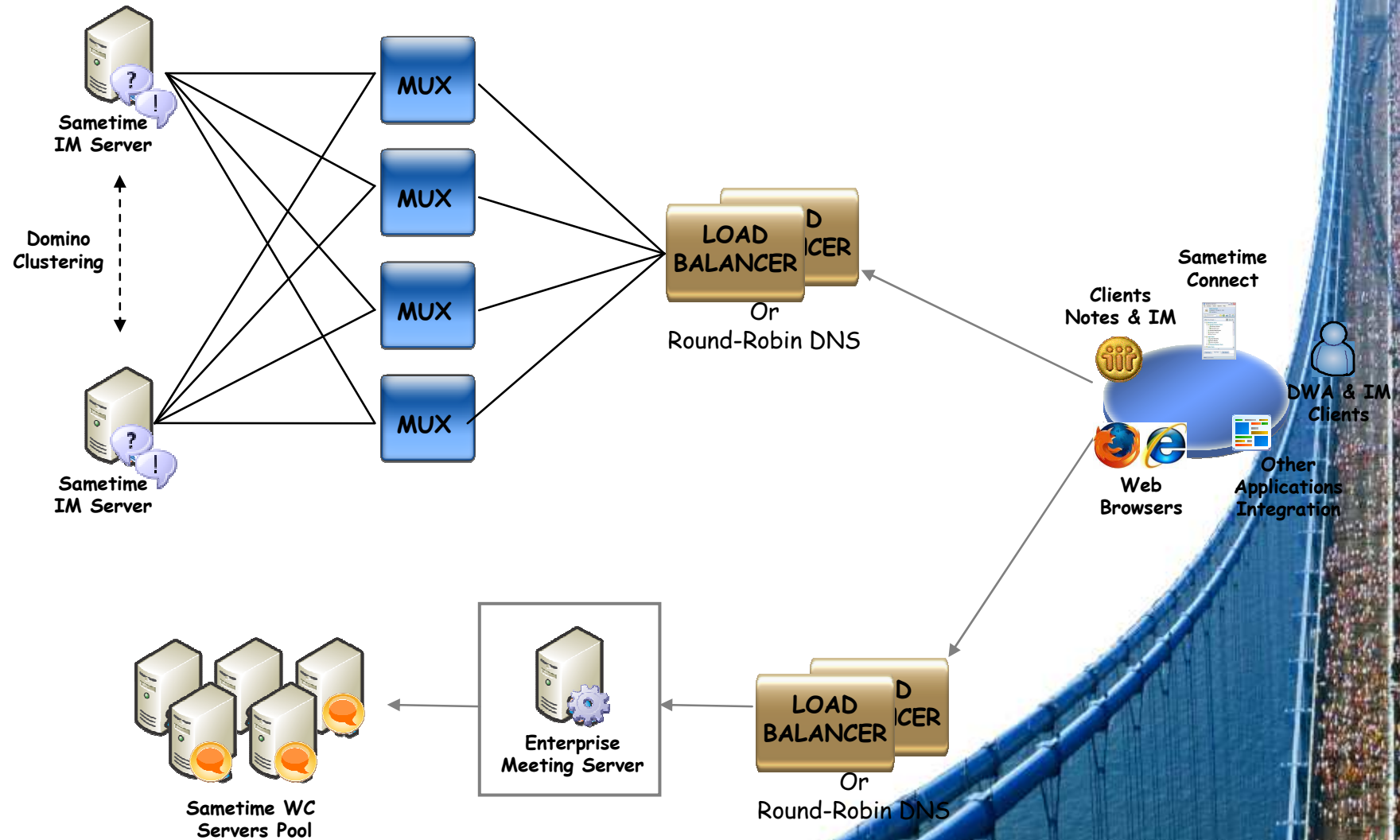

Passerelle Lotus Sametime

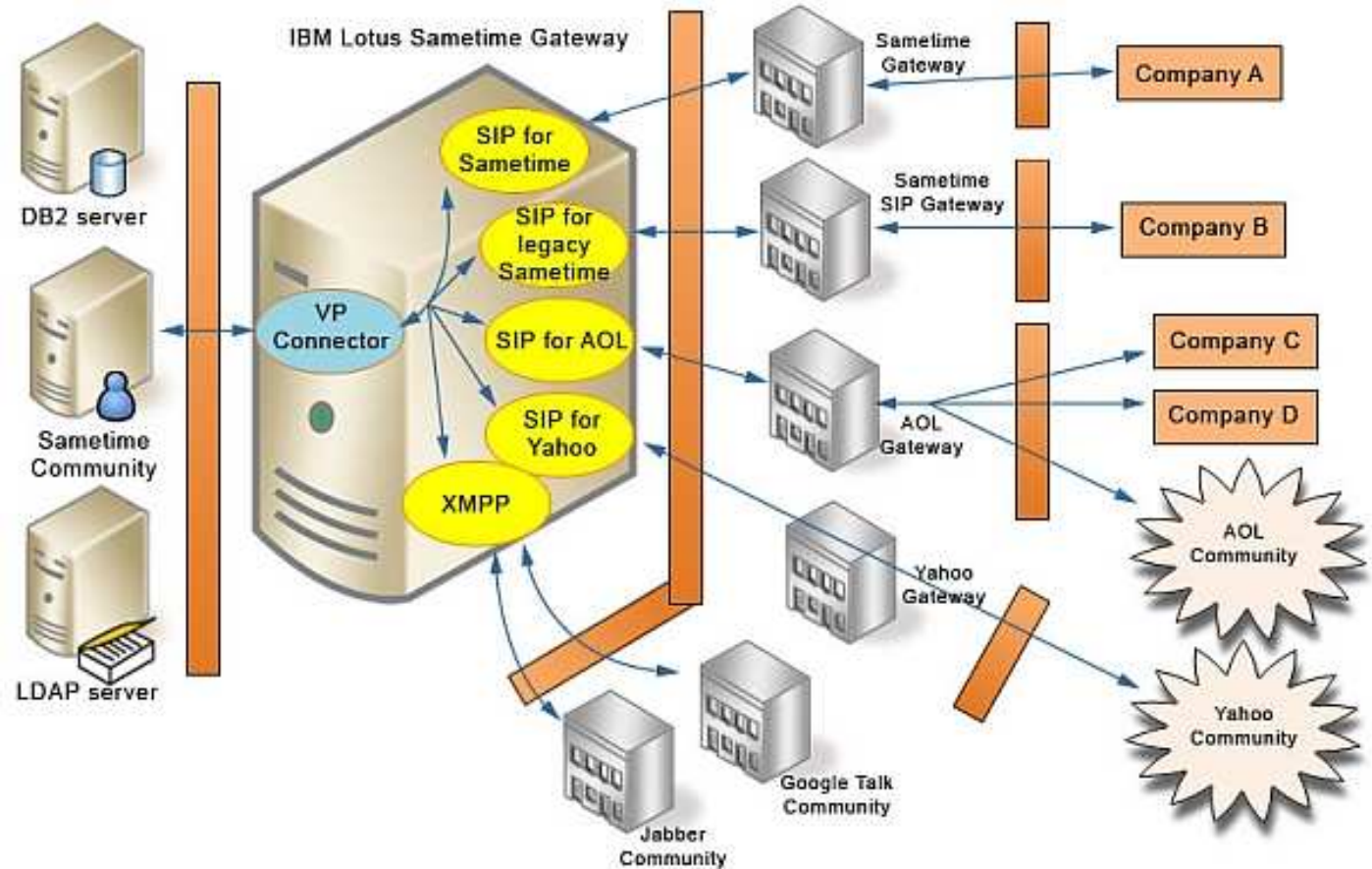
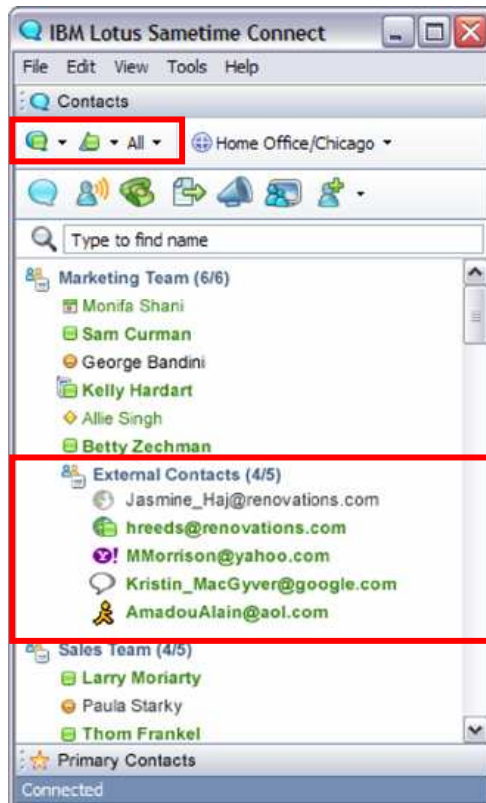

Standards & Interopérabilité Audio & Vidéo

Sametime Video Chat

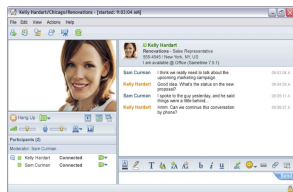

H.263
H.264
iSAC
G.711
G.722.1

Sametime Services

Presence/IM Meetings Audio/video

Sametime Meeting

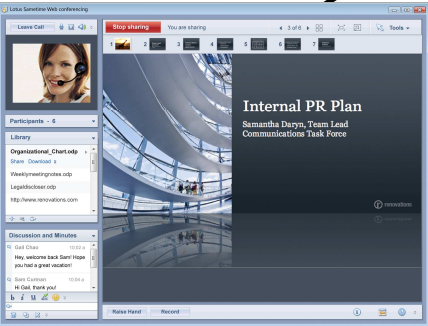

SIP

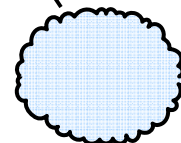
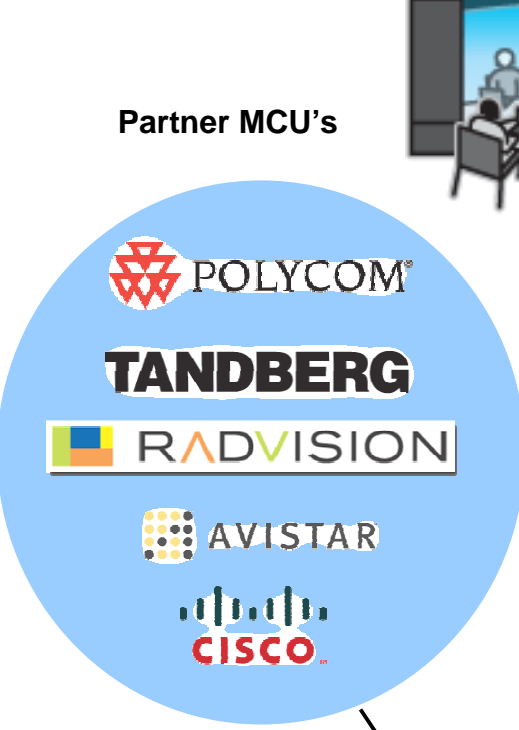

Agenda

- Famille de produits Sametime
- Lotus Sametime
- Lotus Sametime 8.5
- Sametime Unified Telephony (SUT)
- (Intégrations & Extensions)
- (Architecture)

Roadmap

10 ans d'innovation

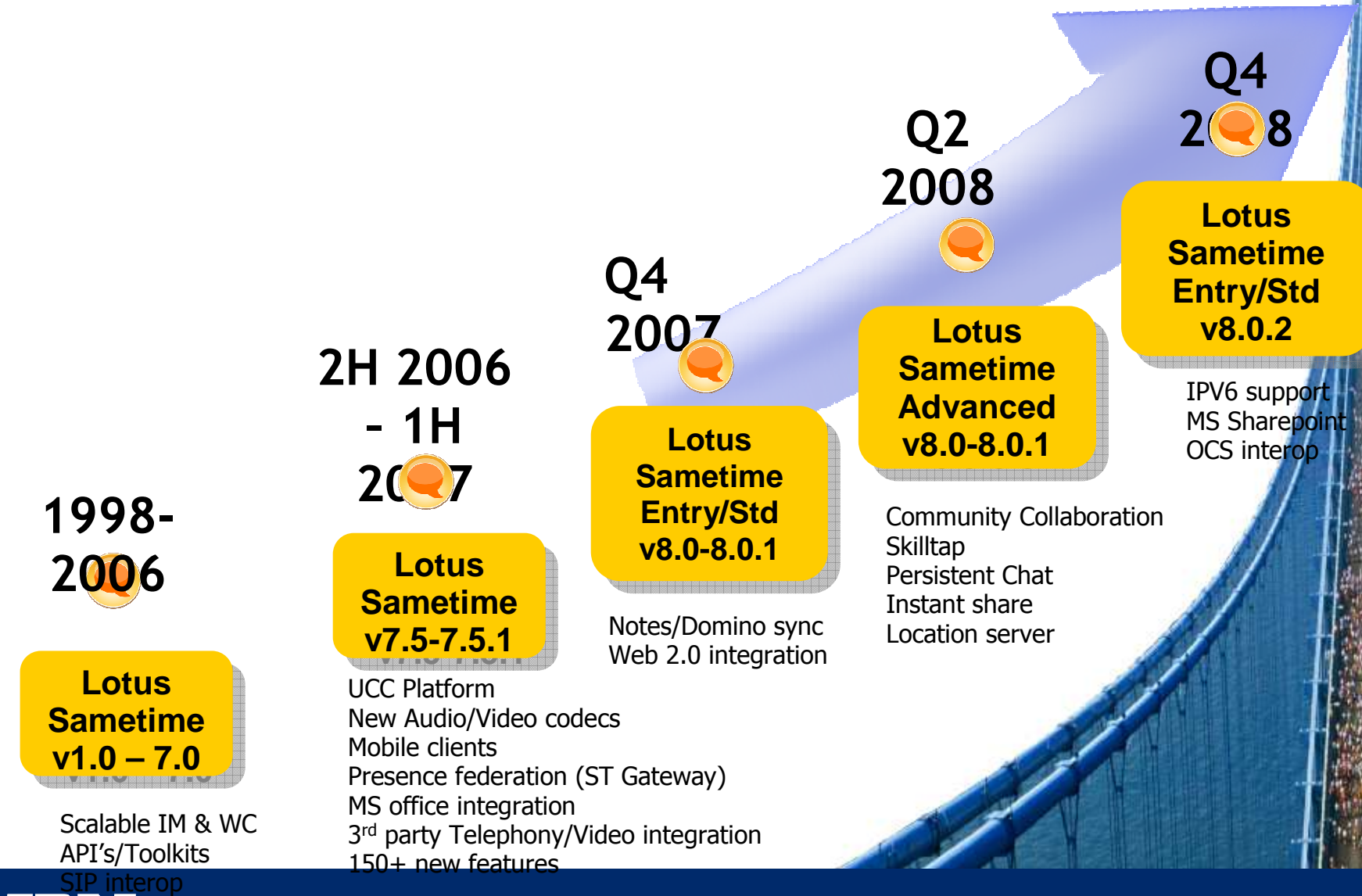

Roadmap de la famille Lotus Sametime

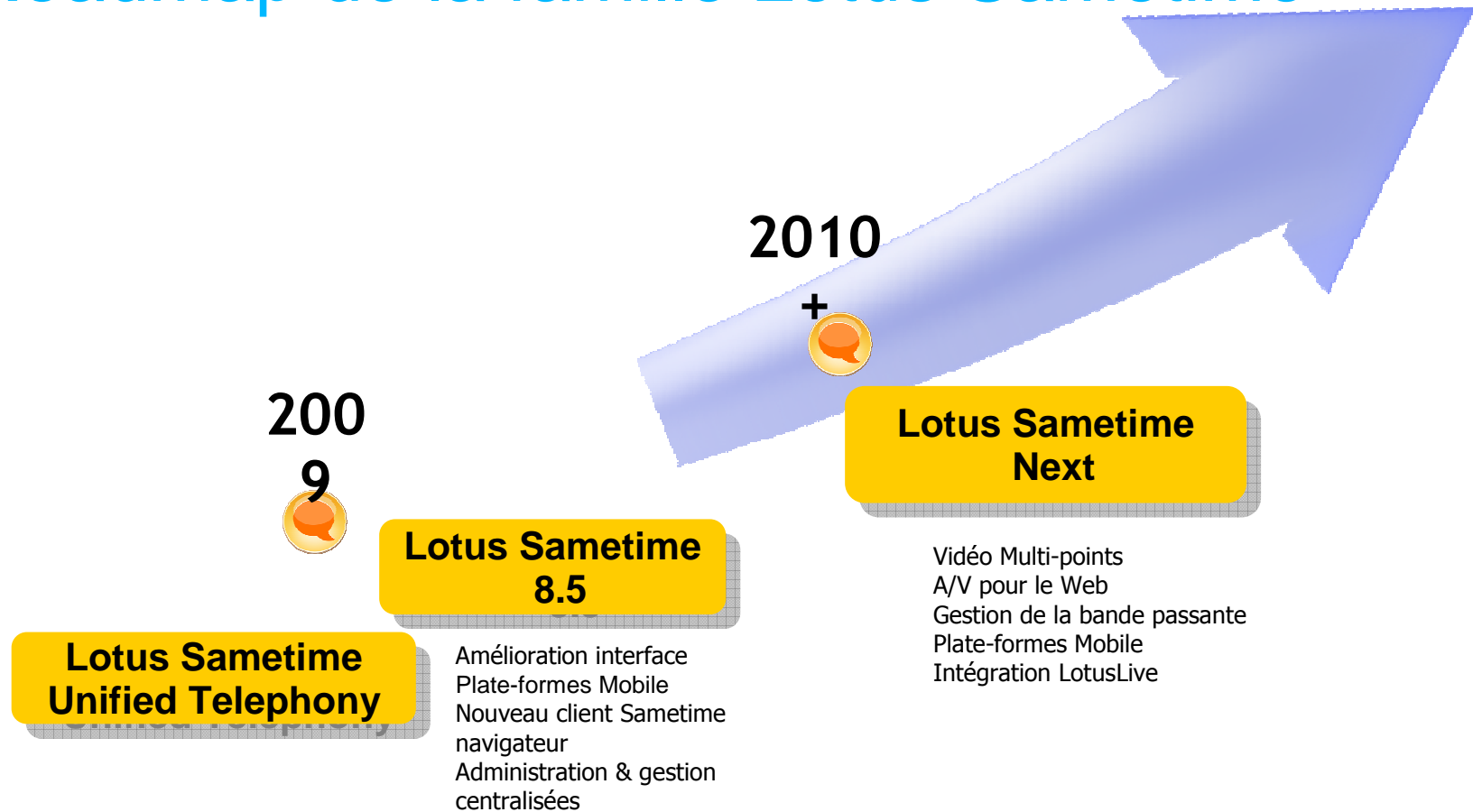

The information on the new product is intended to outline our general product direction and it should not be relied on in making a purchasing decision. The information on the new product is for informational purposes only and may not be incorporated into any contract. The information on the new product is not a commitment, promise, or legal obligation to deliver any material, code or functionality. The development, release, and timing of any features or functionality described for our products remains at our sole discretion.

Merci de votre attention

QUESTIONS

Et n'oubliez pas de remplir votre feuille d'évaluation ...

IBM Lotusphere Paris - 26 Mars 2009

Lotus software

© IBM Corporation 2009. Tous droits Réservés.

The information contained in this publication is provided for informational purposes only. While efforts were made to verify the completeness and accuracy of the information contained in this publication, it is provided AS IS without warranty of any kind, express or implied. In addition, this information is based on IBM's current product plans and strategy, which are subject to change by IBM without notice. IBM shall not be responsible for any damages arising out of the use of, or otherwise related to, this publication or any other materials. Nothing contained in this publication is intended to, nor shall have the effect of, creating any warranties or representations from IBM or its suppliers or licensors, or altering the terms and conditions of the applicable license agreement governing the use of IBM software.

References in this publication to IBM products, programs, or services do not imply that they will be available in all countries in which IBM operates. Product release dates and/or capabilities referenced in this presentation may change at any time at IBM's sole discretion based on market opportunities or other factors, and are not intended to be a commitment to future product or feature availability in any way. Nothing contained in these materials is intended to, nor shall have the effect of, stating or implying that any activities undertaken by you will result in any specific sales, revenue growth, savings or other results.

IBM, the IBM logo, Lotus, Lotus Notes, Notes, Domino, Sametime, and Lotusphere are trademarks of International Business Machines Corporation in the United States, other countries, or both. Microsoft and Windows are trademarks of Microsoft Corporation in the United States, other countries, or both.

IBM Lotusphere Paris - 26 Mars 2009

Lotus software

