



IBM Software Expo 2006. Madrid 23 de Mayo



Larga vida al Domino:
Más estándar, más rendimiento.

Daniel de la Fuente
Sales Manager Lotus



Agenda

- Novedades Lotus Notes 7.0.2
- Servidor Domino Next.
- Lotus Notes 8 (Hannover).



Principales razones para migrar a la versión 7

- Mejora de los costes asociados a la plataforma (TCO)
 - ▶ Mejora espectacular del rendimiento y escalabilidad de la plataforma.
 - ▶ Nuevas herramientas de administración.
- Nuevas funcionalidades de la plataforma
 - ▶ Integración de DB2 como opción de almacenamiento.
 - ▶ Soporte de WebServices.
- Mejoras y nuevas funcionalidades en los clientes
 - ▶ Cliente Lotus Notes.
 - ▶ Cliente de Administración.
 - ▶ Domino Web Access (iNotes).



Más razones para migrar a la versión 7

- Lotus Notes access for SAP solutions
- Soporte Linux y Macintosh
- USB
- RSS
- Weblog
- ...



¿Qué es “IBM Lotus Notes access for SAP solutions” ?

- Permite al usuario más fácilmente acceder a información de SAP en el entorno de Lotus Notes.
 - ▶ Podemos integrar esa información de SAP en aplicaciones y/o flujos de trabajo.

- Nueva funcionalidad disponible como parte del cliente Lotus Notes.
 - ▶ Proporciona una sólo experiencia de usuario en el entorno lotus Notes.
 - ▶ Enfocado a clientes que dispongan de Lotus Notes 7.01 + SAP R/3 4.6

- Proporciona integración por defecto para la mensajería y aplicaciones determinadas
 - ▶ Añade nuevas plantillas al cliente.
 - ▶ Implementación simple y rápido despliegue.



La solución de Notes access for SAP aprovecha las inversiones realizadas en SAP y Notes en la organización.



**Aumenta
productividad**

4

Usuarios finales pueden acceder más fácilmente a la información de SAP, actualizar Notes y submitiendo los datos a SAP.

**Integración
Usuario final**

3

Introduce nuevas funcionalidades para la integración de Notes y SAP a nivel de datos y procesos de negocio.

**Configurar &
Desplegar Plantillas**

2

Las plantillas pueden ser usadas sin personalización o personalizarlas si se desea.

Instalación/Acceso

1

Specific install program, full documentation, source code and samples.



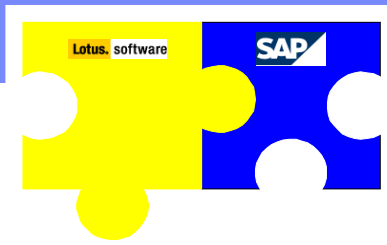

Notes access for SAP plantillas disponibles

Vacation/leave request	Employees can request vacation or leave time from their manager using the Lotus Notes calendar and Lotus Notes email. Approved time is recorded in SAP.
Time reporting	Employees can report billable (or other) time to SAP directly from the Lotus Notes calendar.
Contact management	Employees can look up contact information from the SAP HR and CRM systems, and add it to their personal contacts.
Report generation	Employees can schedule or run a report from SAP using the Lotus Notes client .
Workflow driven by Notes pushed into SAP	Employees can review and process SAP workflow items using the Notes client.
Employee Self Service / Manager Self Service	Employees or their managers can update HR information such as name, address, telephone, etc., using the Lotus Notes client.
Meeting scheduling	SAP users can track the meetings they schedule using SAP CRM on the Lotus Notes calendar



Cliente Notes para Linux

- Posibilita a los usuarios a ejecutar Notes en Linux.
- Notes está integrado como un plug-in dentro del Workplace Managed Client:
 - ▶ Los menus de Notes están disponibles.
 - ▶ Los mensajes de status y de progreso son similares a Notes.
 - ▶ Se pueden acceder tanto bases de datos locales como de servidores.
- Requerimientos:
 - ▶ Workplace Managed Client (2.6)
- Disponibilidad:
 - ▶ General availability – June 2006



Lotus Notes

Service Inquiries

Activity Explorer

Documents

Team Spaces

Applications

Web Browser

Tools

Customer Registration

Welcome Frank Adams - Inbox

- Mail for Frank Adams
- Inbox (22)
 - Drafts
 - Sent
 - Follow Up
 - Junk Mail
 - Trash
 - Views
 - Folders
 - Tools

	Who	Date	Time	Size		Subject
★	Thom Frankel	12/17/2005	09:02 AM	1,133	○	New Opportunity
★	Gardner Raynes	12/17/2005	09:24 AM	634	○	Refinancing
★	Lukas Geiger	12/17/2005	09:25 AM	1,560	○	Re: Refinancing
★	Lukas Geiger	12/17/2005	11:04 AM	1,611	●	Re: Growing Market Share
★	Domino Admin	12/17/2005	12:08 PM	867	●	NEW Business Customer Service Please read
	Peter Brown	12/17/2005	04:33 PM	931	●	Re: Hi Peter
	Lukas Geiger	12/17/2005	05:26 PM	1,612	●	Accepted: J&B Debrief
★	Peter Brown	12/18/2005	03:43 PM	919	●	Re: Hi Peter
	Dan Misawa	12/20/2005	11:08 AM	14,268	●	New initiatives are posted
	Peter Brown	01/03/2006	11:08 PM	436,075	●	Updated industry trends
	Heather Reeds	01/04/2006	10:39 AM	18,747	●	New information
★	Heather Reeds	01/09/2006	11:42 AM	1,002	●	Cancelled: Prep for Planning mee

Preview

From Peter Brown/ZetaBank To Frank Adams

Subject Updated industry trends cc



Hi Frank:

I'm attaching a new revision to the industry trends that we've been discussing.

Can you please review as I think we need to do some more edits before sending to the broader team.

Follow Up

on Domino/ZetaBank

Offline

Notes Client Platform options *Macintosh*

- Posibilita a los usuarios a ejecutar Lotus Notes en la plataforma Macintosh:
 - ▶ Mac OS X 10.4 (“Tiger”), Power, Intel
- Proporciona las nuevas funcionalidades de la versión 7
 - ▶ Indicadores de atención.
 - ▶ Mail threads.
 - ▶ Autosave
 - ▶ Integración de la Mensajería Instantánea.
 - ▶ ...
- Disponibilidad
 - ▶ Beta availability
 - ▶ Beta 1: ~June timeframe
 - ▶ Beta 2: ~July timeframe (open beta).
 - ▶ General availability – Notes / Domino 7.0.2



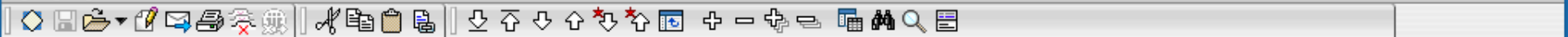

Address

Welcome Ron Espinosa - Inbox Ron Espinosa - Calendar Corporate Customers - All by Status Workspace

Mail for Ron Espinosa

New Memo Reply Reply to All Forward Delete Follow Up Folder Copy Into New Tools View Unread

- Inbox (23)
- Drafts
- Sent
- Follow Up
- Junk Mail
- Trash
- Views
- Folders
- Tools

Follow Up

- Remove Flag
- Who When
- Rita Ferrar
 - Peter Brown
 - Matthias Kramer
 - Minh Li
 - Gardner Raynes

	Who	Date	Time	Size	Subject
★	Gardner Raynes	11/30/2005	04:01 PM	1,124	Financial review
★	Gardner Raynes	11/30/2005	04:05 PM	3,083	Staff meeting
	Peter Brown	12/10/2005	10:15 AM	1,985	New Marketing Campaign
	Peter Brown	12/11/2005	12:58 PM	2,547	Re: Updated Account Information
★	Dennis Michaels	12/16/2005	10:56 AM	658	Customer Council Update
★	Peter Brown	12/16/2005	11:13 AM	15,866	List of Potential Elite Market Loans
★	Vijay Nehry	12/16/2005	11:20 AM	3,595	Re: Fw: Customer Council Update
★	Simone Dray	12/16/2005	11:36 AM	14,569	Approval Requested : New Customer
	Samantha Daryn	12/16/2005	12:11 PM	19,002	Re: New Marketing Campaign
★	Vijay Nehry	12/16/2005	12:21 PM	17,207	Fw: List of Potential Elite Market Loans
	Peter Brown	12/16/2005	12:28 PM	1,603	Re: Customer Issue
	Rita Ferrar	12/16/2005	12:30 PM	806	Updated Rates
★	Lukas Geiger	12/16/2005	12:42 PM	721	Updated Promotions/Offers on Website
★	Vijay Nehry	12/16/2005	01:33 PM	2,645	Fw: Feedback Needed
★	Matthias Kramer	12/16/2005	01:36 PM	2,686	Fw: Customer Issue
	Ed El-Amon	12/16/2005	01:37 PM	5,328	Re: Fw: Customer Issue
	Peter Brown	01/03/2006	11:52 AM	2,125	Re: Customer Council Update
★	Jasmine Haj	01/03/2006	11:54 AM	643	Please Pass Along: Updated Mortgage Rates
★	Lucille Suarez	01/03/2006	11:56 AM	1,199	Create 2006 Goals and Objectives
	Dan Misawa	01/03/2006	11:57 AM	165,984	Project information
★	Lucille Suarez	01/03/2006	12:00 PM	6,522	Re: Customer Council Update
★	Matthias Kramer	01/03/2006	12:05 PM	801	Customer Issue
	Heather Reeds	01/03/2006	12:07 PM	15,170	Re: Customer Council Update
★	Frank Adams	01/03/2006	12:10 PM	1,124	Thoughts on Combined Team Meeting

Local

Preview

Laptop Server



Notes on a USB stick -- 7.0.2

- Descripción:
 - ▶ Posibilita a los usuarios a llevar su cliente Notes en una llave USB.

- Ejemplos de uso:
 - ▶ Usuarios que deban compartir un ordenador.
 - ▶ Usuarios sin puesto fijo o propio dentro de la empresa.
 - ▶ Ready backup capability for Notes environment
 - ▶ Usuarios que tienen que llevar su cliente / entorno Notes a otros ordenadores (hoteles, clientes, oficina remota, etc..)



Servicio de RSS para aplicaciones Domino – 7.0.2

- Permite al contenido de Domino ser accesible a través de lectores RSS y agregadores de noticias. Especialmente útil cuando se proporcionan datos actualizados periódicamente.
- Abre los datos almacenado sen Domino a nuevos modelos de acceso.
- Proporciona una administración centralizada para controlar y administrar el contenido RSS.
- Funciona con plantillas existentes sin tener que modificarlas.



Plantilla Weblog – 7.0.2

- Disponible para cliente Notes y browser para blogs y comentarios.
- Usuarios de negocio pueden personalizar la apariencia del Blog sin utilizar el Domino Designer.
- Nueva plantilla (NTF) dentro del servidor Domino 7.0.2.
- Entradas del Blog pueden ser categorizadas, ordenadas y submitidas a websites de contenidos como Technorati™.
- Revisión de los contenidos antes de su publicación y posibilidad de definir fecha de expiración.
- Se pueden moderar los comentarios del Blog..
- Habilitar / Deshabilitar comentarios.
- Aceptar comentarios durante un número “x” de dias.
- Recoger estadísticas de los Blogs pueden ser ordenadas en distintos NSF.



Domino 7.0.x Feature work

- **Domino 7.0.1:**
 - Max mail file size enforcement at router (via ini) – prevents delivery of mail to large mail files.
 - New platforms:
 - iSeries i5/OS v5R4
 - Solaris 10
 - RHEL4 (also supported in 7.0) - 32 bit or 64-bit Intel Linux OS
- **Domino 7.0.2:**
 - Smart Upgrade 'Run as Admin' – available standalone earlier
 - Selected features from Domino 'Next' may be accelerated for 7.0.2 (e.g. Message Journaling expands groups to 'real' names)
 - New platforms
 - 32-bit Domino supported running on Windows x64 Server.
 - 32-bit Domino running on 64-bit Intel Linux OS (SUSE 9).
 - SUSE 10 (32 and 64 bit OS support).
 - z/OS 1.6.



Servidor Domino “Next”

- Soporte de los nuevos servicios del cliente Notes “Hannover”.
 - ▶ Nuevas funcionalidades: Hilos de discusión persistentes. Mail recall.
 - ▶ Gestión centralizada de clientes, despliegue aplicaciones, “Composite applications”, etc.
 - ▶ Gestión de actividades.

- Nuevo interfaz de usuario con Websphere Portal Server.
 - ▶ Portal de acceso a correo, agenda, mensajería instantánea y aplicaciones Domino.
 - ▶ Integración “out of the box” con Websphere Portal Server.



Nuevo interfaz de usuario con Websphere Portal

http://wcs.ibm.com/hwp/myworkplace!ut/pl.cmd/csl.ce/7_0_AJ.s/7_0_H1/s.7_0_AJ/7_0_H1 - Microsoft Internet Explorer

File Edit View Favorites Tools Help

Back Forward Stop Home Search Favorites Media

My Work Templates Administration Edit my profile Actions Log out

My Work News Web Content Management I am available ?

Welcome

Mail

Calendar

Documents

Team Collaboration

Search

Getting Started

Simple tips, product demos, and essential links to help you start using and customizing your site today!

Demo Central

Get up to speed quickly with these demos and product tours.

Lotus Domino 8 Product Tour

More Demos...

Downloads

Download an alternative platform or utility that your administrator has deployed for your use.

[Lotus Notes Client](#)

Bookmarks

- [IBM Lotus](#)
- [IBM Lotus Domino](#)
- [IBM Lotus Solutions](#)
- [IBM Lotus Product Documentation](#)
- [IBM Lotus Training & Certification](#)
- [developerWorks: IBM Lotus](#)

Lotus Domino [Show Details](#)

Applet PeopleLinksApp started

start Getting Started - IBM... http://wcs.ibm.com/l... 100% 1:41 PM

Servidor Domino “Next”

- Soporte Nativo de 64 bits.

- Integración de nuevas funcionalidades para seguir mejorando en el área de mensajería y colaboración.
 - ▶ Seguridad: Mejores capacidades Anti-Spam.
 - ▶ Gestión del Inbox: Mejora de la gestión del archivado.
 - ▶ Fidelidad de los mensajes y interoperabilidad mejorando el soporte MIME/HTML.
 - ▶ Funcionalidad de “Mail Recall”.
 - ▶ Mejoras en el Domino Domain Monitor en la resolución automática de problemas.
 - ▶ Mejorar la integración de directorios LDAP: Multidirectorio, LDAP caching, definición de usuarios Domino, etc.
 - ▶ Mejoras en el soporte de DB2.



Cliente Lotus Notes 8 “Hannover”

- Arquitectura.
- Nuevos conceptos del cliente Lotus Notes 8 “Hannover”:
 - ▶ Modelo de integración de aplicaciones compuestas.
(Composite applications)
 - ▶ Concepto de colaboración centrada en actividades.
(Activity Centric Collaboration)
- Novedades Lotus “Hannover”.



Arquitectura cliente Lotus Notes 8 “Hannover”

- Basado en Eclipse.
- Gestiona el concepto de Plug-ins.
- Personalización del cliente.
- Arquitectura común con cliente rico Workplace, Sametime, etc.



Notes 8 "Hannover"

Notes interface showing an email list and details. The email list includes:

Who	Date	Size	Subject
Simone Dray	01/10/06 2:18 PM	1KB	Low rates
Heather Reeds	01/10/06 1:09 PM	1KB	Updated forecast
Heather Reeds	01/10/06 1:07 PM	2KB	Upcoming Summit meeting
Heather Reeds	01/10/06 1:05 PM	1KB	New policy changes
Rita Ferrar	01/10/06 1:03 PM	1KB	Customer Support team
Lucille Suarez	01/10/06 12:59 PM	1KB	Congratulations team!
Minh Li	01/10/06 12:57 PM	1KB	Success of ZetaBank Germany
Thom Frankel	01/10/06 12:56 PM	1KB	ZetaBank Germany opens
Simone Dray	01/10/06 12:52 PM	178KB	Fw: "Meet ZetaBank" campaign
Thom Frankel	01/10/06 12:42 PM	1KB	Madrid opens
Thom Frankel	01/10/06 12:40 PM	1KB	Interesting article
Thom Frankel	01/10/06 12:39 PM	1KB	Anyone attending ...
Jasmine Haj	01/10/06 12:37 PM	1KB	Input required ...
Jasmine Haj	01/10/06 12:35 PM	393KB	Customer list

From: Heather Reeds/ZetaBank
Subject: New policy changes

To: Lukas Geiger, Lucille Suarez, Ling Shin...
cc:

Server Domino



Notes interface showing an email list and details. The email list includes:

Who	Date	Size	Subject
Simone Dray	01/10/06 2:18 PM	1KB	Low rates
Heather Reeds	01/10/06 1:09 PM	1KB	Updated forecast
Heather Reeds	01/10/06 1:07 PM	2KB	Upcoming Summit meeting
Heather Reeds	01/10/06 1:05 PM	1KB	New policy changes
Rita Ferrar	01/10/06 1:03 PM	1KB	Customer Support team
Lucille Suarez	01/10/06 12:59 PM	1KB	Congratulations team!
Minh Li	01/10/06 12:57 PM	1KB	Success of ZetaBank Germany
Thom Frankel	01/10/06 12:56 PM	1KB	ZetaBank Germany opens
Simone Dray	01/10/06 12:52 PM	178KB	Fw: "Meet ZetaBank" campaign
Thom Frankel	01/10/06 12:42 PM	1KB	Madrid opens
Thom Frankel	01/10/06 12:40 PM	1KB	Interesting article
Thom Frankel	01/10/06 12:39 PM	1KB	Anyone attending ...
Jasmine Haj	01/10/06 12:37 PM	1KB	Input required ...
Jasmine Haj	01/10/06 12:35 PM	393KB	Customer list

From: Heather Reeds/ZetaBank
Subject: New policy changes

To: Lukas Geiger, Lucille Suarez, Ling Shin...
cc:

Hi All:

Please review the new policy changes taking effect immediately. We need to ensure we are in compliance for 2006.

Server Domino



Workplace



Aplicaciones compuestas (Composite applications)

Manager Workbench - IBM Lotus Notes

File Edit View Action Tools Window Help

Launch Mail 4 Calendar Manager Workbench

Manager Workbench

- My Employees
- Compensation
- Development
- Hiring
- Onboarding
- Travel
- Resources

People Planner

Set Top/Bottom Set Increase Set Promotion Help

Employee	Position	Band	Band Mos	Pos Code	Job Family	Work Location	PBC History
Caitlin Garfield	Media Specialist	07	70	499A	24A	Chicago	-2-2
Herb Medway	Copy Writer	08	40	499A	24A	New York	-2-2
Lan Trung	Media Specialist	08	58	499A	24A	Paris	-3-2
Mali Vo	Promotions Coordinator	09	26	499A	24A	Chicago	-2-2
Sabra Mazar	Media Specialist	08	70	499A	24A	New York	-1-1

Management Solution

VO, Mali

Company	Renovations	EmpID	1234567	Hire Date	01/31/2000
Business Unit	Corporate	Job Code	PrCoord	Department	93
Department	Marketing	Location	Chi	Country	USA

Personal Business Commitment

Employee information and assessment dates

Employee information

Employee name: Vo, Mali
 Owing manager: Misawa, Dan
 Position title: Promotions Coordinator

Assessment dates

Assessment period*: 2005/01/01 to 2005/12/31

My PBC goals

Business goals

Contact Record

Report-to Chain Recent Collaborations Additional Info

Mali Vo
 Renovations - Promotions Coordinator
 Active

Work: 773-863-8888
 Mobile: 773-476-1836
 E-mail: mvo@renovations.com
 Address: Building 8, Room 334
 10352 Renovations Way
 Chicago, IL 60603

start Document 1 - Micro... IBM United States -... Manager Workbench 11:45 AM

Integración de componentes dentro de una aplicación

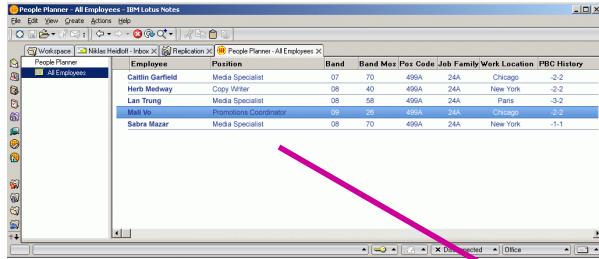

Aplicación Notes

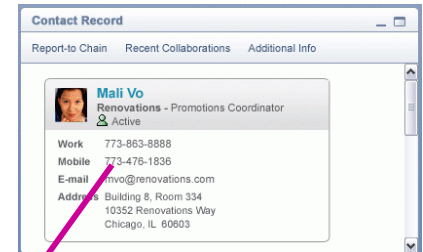

Componente de una aplicación de contactos

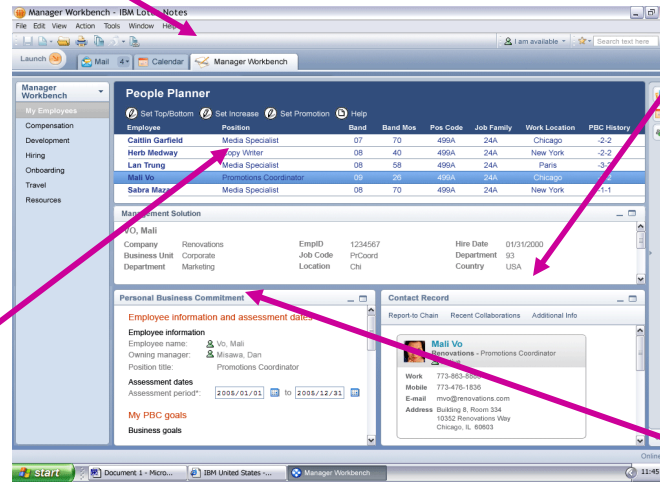

Aplicación de terceros (PeopleSoft)

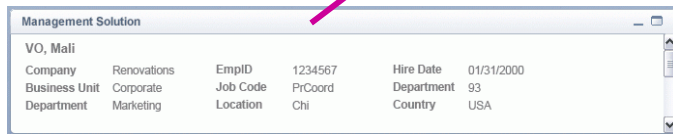

Aplicación Web

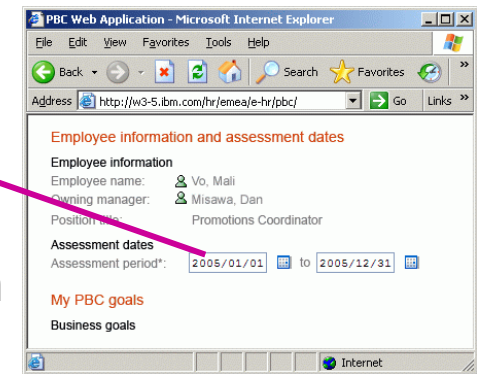

Modelo de aplicación compuesta (Composite application)

- Cada componente es un “rectángulo” (portlet) usado dentro de una composición
 - ▶ Pueden estar desarrollados con diferentes tecnologías.
 - ▶ Pueden estar orientados a diferentes tipos de clientes. (Browser, Cliente rico, dispositivos móviles, etc).

- Una composición es una colección de componentes
 - ▶ Integra los diferentes componentes.
 - ▶ Define la disposición y la navegación entre los componentes.
 - ▶ Define la comunicación entre los diferentes componentes.

- El mismo modelo que se usa en WebSphere Portal se utiliza en el cliente Hannover.



Modelo de aplicación compuesta (Composite application)

- Permiten la integración de diferentes componentes:
 - ▶ Aplicaciones y bases de datos Notes.
 - ▶ Componentes y plug-ins Eclipse/WMC.
 - ▶ Portlets remotos vía Web Services for Remote Portlets (WSRP)
 - ▶ Aplicaciones java basadas en Swing y AWT.
 - ▶ Aplicaciones desktop usando las capacidades de integración de Eclipse.
- Aplicaciones compuestas son la clave de la colaboración contextual.

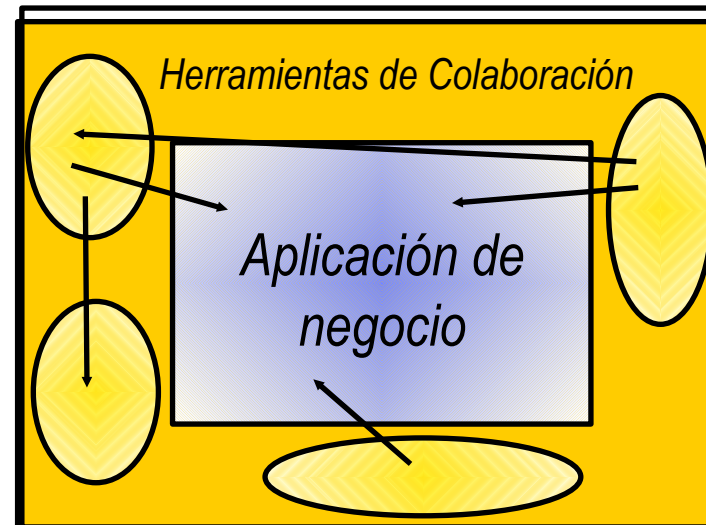

Colaboración orientada a actividades

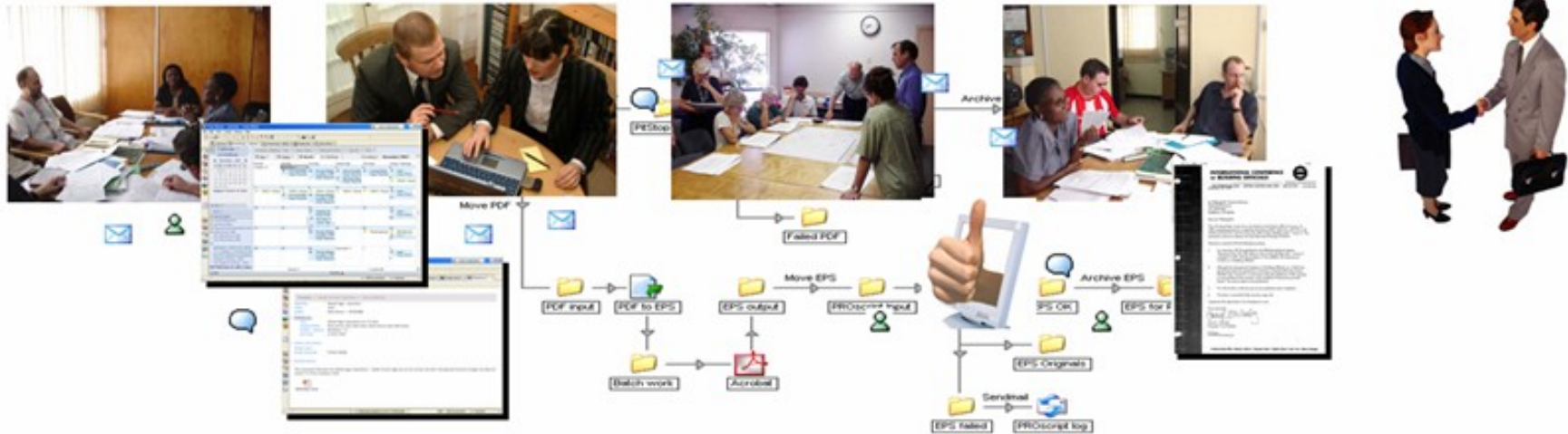

Una actividad es el conjunto de interacciones entre las personas, los contenidos en que trabajan, las herramientas que utilizan, las comunicaciones que entre ellas se realizan y los procesos que siguen para realizar una tarea común.

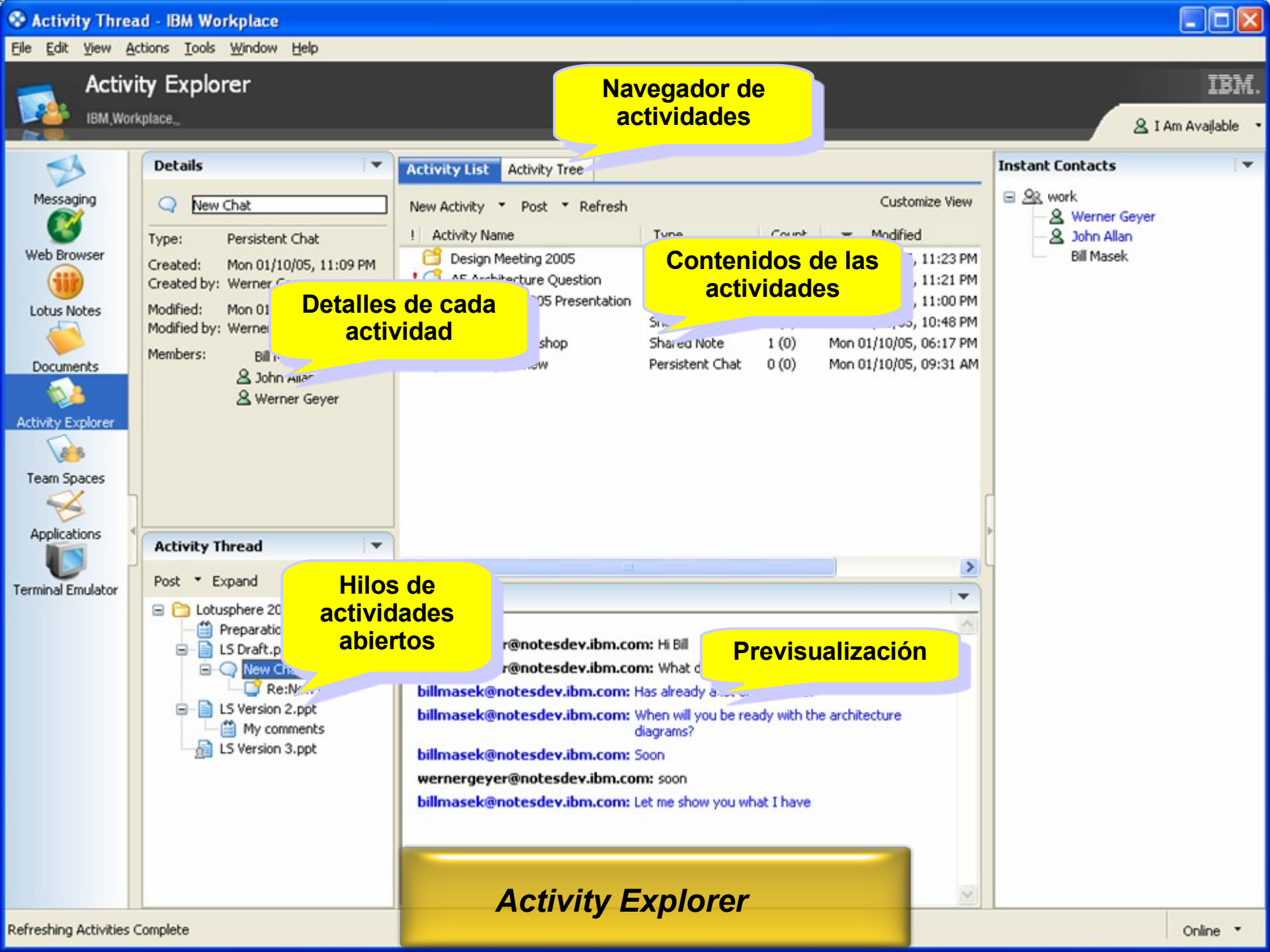

Navegador de actividades

Detalles de cada actividad

Contenidos de las actividades

Hilos de actividades abiertos

Previsualización

Activity Explorer

Contacts - IBM Lotus Notes

File Edit View Actions Tools Window Help

Launch Getting Started Mail Calendar Customer Profiles

Calendar for Lukas Geiger

January 23 - January 24, 2006

Heather Reeds - Recent Collaborations - IBM Lotus Notes

Close

Heather Reeds
ZetaBank - Marketing Manager

Recent Collaborations

Name	Type	Date	Shared By
Sales Goals 2006	Presentation	1/23/06	Heather Reeds, Ron Espinosa
hreeds@zetabank.com	Chat	1/20/06	Heather Reeds
"Meet Zetabank" campaign	Mail	1/19/06	Heather Reeds, Mihn Li, Jasmine Haj
Changes in international banking	Mail	1/16/06	Heather Reeds, Pierre Dumont, Anna Bauer

Calendar

Activities

Customer Support team

19, 2006 | Lukas Geiger

Customer Support team

Jan 19, 2006 | Lukas Geiger

Ireland Opening

Jan 11, 2006 | Lukas Geiger

Quarterly Report

Jan 10, 2006 | Lukas Geiger

Conference trip

Jan 10, 2006 | Minh Li

New York trip

Jan 10, 2006 | Jasmine Haj

Loan process

Jan 10, 2006 | Minh Li

Mortgages

Jan 10, 2006 | Lukas Geiger

Dashboard | atom Subscribe

Online

start

Contacts - IBM Lotus ... Plan campaign - IBM L...

82%

9:53 AM

Actividades en Hannover



Actividades

Una actividad es la colección de materiales, comunicaciones y procesos que se crean cuando existe un grupo de personas que trabajan en torno a un objetivo común.

Ejemplos:

- Un proceso de venta.
- Preparación de una reunión importante.
- Escribir un informe para un cliente.

Dan Misawa's Activity Dashboard [Sign Out](#)

[New Activity](#) **My Activities** **My Tasks** **Everything** **Trash**

1-10 of 46 [First](#) | [Last](#) [prev](#) | [next](#)

Low-interest promo for home improvements - Dan Misawa
 Tags: [renovations](#)
 Tracking the possibility of using new low interest rates for a promotion in the Renovations account.
 Last update Jan 10, 2006 10:24 AM by [Dan Misawa](#)
[Edit](#) | [Delete](#)

Work Priorities - Simone Dray
 Tags: [tasks](#), [work](#)
 Deadline: [Tomorrow, 5:00 PM](#)
 Specific work items for the promotions calendar. Contact Simone if you have questions about what our current plans are.
 Last update Jan 10, 2006 9:29 AM by [Thom Frankel](#)

Spring Plans - Dan Misawa
 Tags: [springPlan](#)
 Planning work for Spring assesments and plans, tracking towards last year's 1Q numbers.
 Last update Jan 10, 2006 9:29 AM by [Heather Reeds](#)

Travel to Atlanta - Dan Misawa
 Tags: [travel](#), [conference](#)
 Deadline: [February 12, 2006](#)
 Trip to atlanta to meet with Phoenix partners. Hotel, air tickets, conference materials included
 Last update Jan 10, 2006 9:29 AM by [Dan Misawa](#)

Lunch & Learn - Jasmine Haj

Tags: [about](#) [activities](#) [activities](#) [bethany](#) [blog](#) [bugs](#) [collaboration](#) [competition](#) [demo](#) [design](#) [development](#) [docs](#) [dogear](#) [dreamweaver](#) [expenses](#) [featurerequest](#) [google](#) [hannover](#) [hitlist](#) [homepage](#) [hotstuff](#) [html](#) [ibm](#) [icons](#) [infrastructure](#) [integration](#) [iterative](#) [lotusphere](#) [notes](#) [nov](#) [oa](#) [outlook](#) [patent](#) [plugin](#) [presentation](#) [screenshots](#) [specification](#) [tasks](#) [template](#) [time](#) [travel](#) [workflow](#) [work](#)

Related People

- [Frank Adams](#)
- [Thom Frankel](#)
- [Simone Dray](#)
- [Minh Li](#)
- [Rita Ferrar](#)
- [Heather Reeds](#)
- [Jasmine Haj](#)
- [Natalie Olmos](#)
- [Lukas Geiger](#)

Notes 8 (Hannover)

- Nuevo interfaz de usuario.
- Nuevas funcionalidades en Agenda.
- Nueva vista de contactos.
- Integración de Sametime 7.5
- Se mantiene el concepto de desktop y bookmarks.
- Se incluyen las actividades.



Mail

for Samantha Daryn

- Inbox
- Drafts
- Sent
- Follow Up
- All Messages
- Junk Mail
- Trash
- Folders
- Tools

Follow Up

New Message Reply Reply to All Forward Delete Junk Copy Into New View Tools >> Show: Conversations

	From	Date	Size	Subject
3 Messages in Thread Power - Renovations				
	Gail Chao	1/26/05 7:54 AM	946KB	I think it's time to start putting together a promotion
	Amadou Alain	1/26/06 10:15 AM	1,234KB	Yes, I also like the idea. Our competitor has done
	Heather Reeds	1/26/01 11:30 AM	1KB	Great suggestion, Amadou. I think you
5	Pierre Dumont	1/26/05 10:15 AM	31KB	Check out these new sales tools
	George Bandini	1/26/05 9:47 AM	1,345KB	Re: Thoughts on this quarter's results
	Anna Bauer	1/26/05 9:15 AM	1,234KB	Re: What's the exit strategy for Elite line?
	Kristin MacGyver	1/26/05 7:39 AM	460KB	On vacation until next Monday
	Anna Bauer	1/25/05 11:45 PM	13KB	Re: Thoughts on this quarter's results
4	Lukas Geiger	1/25/05 7:12 PM	14KB	Idea to boost customer satisfaction next year
2	Amadou Alain	1/25/05 6:16 PM	156KB	Planning Meeting
	Anna Bauer	1/25/05 6:12 PM	356 KB	Re: Thoughts on this quarter's results

Re: Power Renovations promotion To: Samantha Daryn
 From: Heather Reeds CC: Amadou Alain, Gail Chao

Great suggestion, Amadou. Samantha, I think you should add Dan Misawa to this team. He's new to Marketing, representing the ready-to-assemble line. Also, I want you to take a look at the chart below. These numbers are very interesting.

Heather

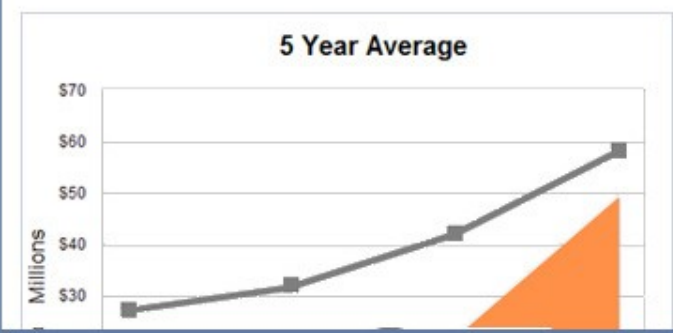

- Mail
- for Samantha Daryn
- Inbox
- Drafts
- Sent
- Follow Up
- All Messages
- Junk Mail
- Trash
- Folders
- Tools

- New Message Reply Reply to All Forward Delete Junk Copy Into New View Tools
- Sort by Date
- 3 Re: Power Renovations promotion Heather Reeds 4/26/06 11:30 AM
 - 3 Check out these new status tools Pierre Dumont 4/26/06 10:15 AM
 - Thoughts on this quarter's results George Bandini 4/26/06 9:47 AM
 - 4 What's the exit strategy for Elite li. Anna Bauer 4/26/06 9:15 AM
 - 2 Please review Pro line collateral Heather Reeds 4/26/06 7:39 AM
 - Idea to boost customer satisfio Gail Chao 4/25/06 11:45 PM
 - Planning meeting Amadou Alain 4/25/06 7:12 PM
 - On vacation until next Monday Gail Chao 4/25/06 6:34 PM
 - Fw: New home start projection for n... Kristin MacGyver 4/25/06 6:16 PM
 - Please update projections for this qua.. Amadou Alain 4/25/06 5:58 PM
 - Schedule for next week Amadou Alain 4/25/06 4:15 PM
 - 5 Customer survey results Gail Chao 4/25/06 3:31 PM
 - Team meeting Heather Reeds 4/25/06 2:12 PM

Re: Power Renovations promotion To: Samantha Daryn
 From: Heather Reeds CC: Amadou Alain, Gail Chao

Great suggestion, Amadou. Samantha, I think you should add Dan Misawa to this team. He's new to Marketing, representing the ready-to-assemble line. Also, I want you to take a look at the chart below. These numbers are very interesting.

Heather

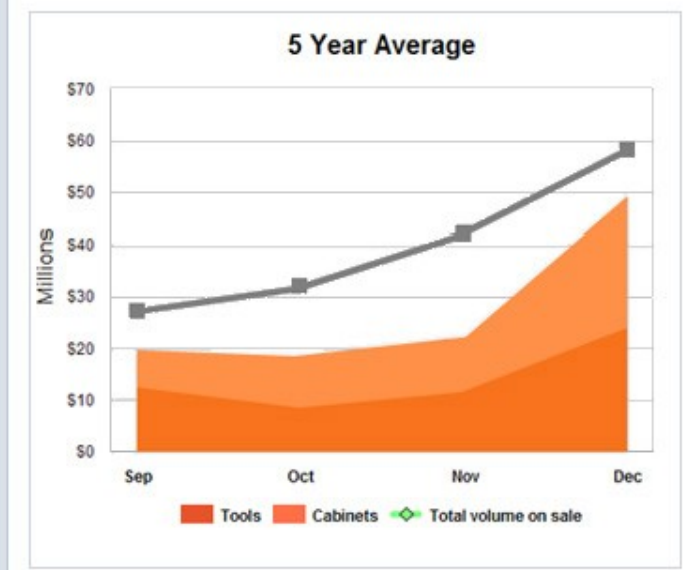

- Mail for Samantha Daryn
- Inbox
 - Drafts
 - Sent
 - Follow Up
 - All Messages
 - Junk Mail
 - Trash
 - Folders
 - Tools

- Mail Thread
- Power Renovations promotion 3 messages
 - Gail Chao 4/26/06 7:54 AM
 - Re: Power Renovations promotion Amadou Alain 4/26/06 10:15 AM
 - Re: Power Renovations promotion Heather Reeds 4/26/06 11:30 AM**

Re: Power Renovations promotion To: Samantha Daryn
 From: Heather Reeds cc: Amadou Alain, Gail Chao

Great suggestion, Amadou. Samantha, I think you should add Dan Misawa to this team. He's new to Marketing, representing the ready-to-assemble line. Also, I want you to take a look at the chart below. These numbers are very interesting.

Heather

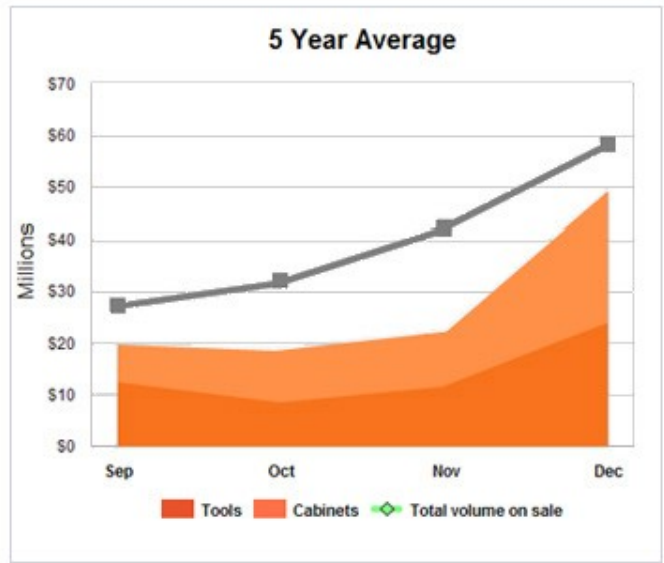



Calendar for Samantha Daryn

Today June 13, 2006

June 2006

S	M	T	W	T	F	S
28	29	30	31	1	2	3
4	5	6	7	8	9	10
11	12	13	14	15	16	17
18	19	20	21	22	23	24
25	26	27	28	29	30	31

- All Layouts
- One Day
- Two Day
- Work Week**
- Two Work Week
- Week
- Two Week
- Work Month
- Month
- Lists
- Other Calendars
- Open Person's Calendar
- Create Group Calendars
- Sales Group
- Sam Curman

New Owner Actions Copy Into Chat Tools Show: Time Slots Filter by: None

June 12, 2006 - June 16, 2006

	12 Mon June 2006	13 Tues June 2006	14 Wed June 2006	15 Thurs June 2006	16 Fri June 2006
08:00 am			Team Anniversary	Monthly Status 1-800-555-3498 Sam Curman	3Q Sales Kickoff
09:00	Team Rm 22 Ann Sales 1-888 Will				All-Hands Call Room 4134 1-800-555-1212
10:00					
11:00	Review Power 1-888-555-232 George Bandini				
12:00 pm			All-Hands Call Room WTF4 1-800-555-1212 George Bandini	Team Rm 22 Ann Lunch	Sales 1-800 Dan Lunch Sushi
01:00					
02:00				Assem Rm 12 Jay Sales 1-800 Sam	
03:00					

Type: Meeting

Subject: Review Power Renovations Document

Chair: George Bandini Sent by: Samantha Daryn

Starts: Tue 6/12/2006 11:00 AM Local Time 2 hours

Ends: Tue 6/12/2006 01:00 PM Local Time

Mark Private

Notify Me

Mark Available

Activities

Calendar

Fri 23

My Anniversary

08:00 am One on One Room 234 Kelly Hardart

09:00

10:00

11:00

12:00 pm

01:00

02:00

Today June 13, 2006

June 2006

S	M	T	W	T	F	S
28	29	30	31	1	2	3
4	5	6	7	8	9	10
11	12	13	14	15	16	17
18	19	20	21	22	23	24
25	26	27	28	29	30	31

Contacts

- for Samantha Daryn
- All Contacts
- Recent Collaborators
- My Groups**
- Categories
- Advanced

	Name	E-Mail	Phone Number	Company
A	Terry Canton	tcanton@deltapacificbank.com	770-555-2356	Delta Pacific Bank
B	Dorrie Champion	dchampion@deltapacificbank.com	415-555-1489	Delta Pacific Bank
C	Melody Chaing	mchaing@jkttd.com	+44 (0) 2012-3456	JK Ltd
D	Gail Chao	gchao@renovations.com	415-555-1489	Renovations
E	Howard Chilperic	hchilperic@jkttd.com	647-555-8901	JK Ltd
F	Lewis Chin	lchin@yxz.com	301-555-2345	XYZ Corporation
G	Vaughn Clare	vclare@renovations.com	410-555-2121	Renovations
H	Paul Clemmons	pclemmons@renovations.com	301-555-8878	Renovations
I	Glenn Cloud	gcloud@renovations.com	647-555-8912	Renovations
J	Olga Creighton	ocreighton@renovations.com	301-555-2345	Renovations
K	Sam Curman	scurman@renovations.com	301-555-2316	Renovations

 **Gail Chao**
Renovations - Manager

E-mail:
Work: gchao@renovations.com

Addresses:
Business: 5 Business Ave.
B. City, MA 01010
USA

Phone Numbers:
Office: 456-567-4567
Cell: 456-896-5785

Personal: 2134 Main St.
Chicago, IL 60603
USA

Other Information:
Location: Chicago
Manager: Tom Hansen

- Comments
- Attachments
- Names & Certificates

Management Contact

- Activities
- Sametime Contacts
- Type to find name
- Sales Team**
 - Monifa Shani
 - Kelly Hardart**
 - Sam Curman**
 - Human Resources**
 - Rebecca Gestner**
 - Misha Tompkin**
 - Marketing Team**
 - Heather Reeds**
 - Mike Morrison**
 - Dina Maroni**
 - Dennis Mickles**
 - Dan Misawa**
 - Larry Moriarty
 - Mike Motler**
 - Gardner Raynes**
 - Paul Clemmons**
 - Nora Shin
 - Paula Starky**
 - Linh Truoc**
- Calendar

Contacts

for Samantha Daryn

- All Contacts
- Recent Collaborators
- My Groups
- Categories
- Advanced

	New Contact	New Group	Collaborate Now	Edit	Delete	Show: Cards
A	Terry Canton Delta Pacific Bank - Community Progr... Phone: 770-555-2356 E-mail: tcanton@deltapacificbank.com Address: 4800 Peach Tree Road Suite 950...		Dorrie Champion Delta Pacific Bank - Promotion Manager Phone: 415-555-1489 415-555-6470 (fax) E-mail: dchampion@deltapacificbank.com Address: Building 3, Room 32...		Melody Chaing JK Ltd. Phone: +44 (0) 20 E-mail: mchaing@jk Address: 174 Westm	
B	 Gail Chao Renovations - Project Manager Phone: 415-555-1489 E-mail: gchao@renovations.com		Howard Chilperic JK Corp Marketing Manager Phone: 647-555-8901 E-mail: hchilperic@jkltd.com Address: 4501 Brighton Ave. Toronto, Ontario, Canada MSG501		 Lewis Chin XYZ Corporation Phone: 301-555-23 E-mail: lchin@xyz.c	
C	Vaughn Clare Renovations - Store Manager Phone: 410-555-2121 E-mail: vclare@renovations.com Address: 1001 New Mall Way Baltimore, MD 34242		 Paul Clemmons Renovations - System Admin Phone: 301-555-8878 E-mail: pclemmons@renovations.com Address: Building 3, Room 102 10352 Renovations Way...		 Glenn Cl Renovations Phone: 647-555-89 E-mail: gcloud.reno Address: 4501 Bright Toronto, On	
D	Olga Creighton Power Renovations - Programs Coordinator Phone: 301-555-2345		 Sam Curman Renovations - Sales Rep Phone: 301-555-2345			

Activities

Sametime Contacts

Type to find name

- Sales Team
 - Monifa Shani
 - Kelly Hardart
 - Sam Curman
- Human Resources
 - Rebecca Gestner
 - Misha Tompkin
- Marketing Team
 - Heather Reeds
 - Mike Morrison
 - Dina Maroni
 - Dennis Mickles
 - Dan Misawa
 - Larry Moriarty
 - Mike Motler
 - Gardner Raynes
 - Paul Clemmons
 - Nora Shin
 - Paula Starky
 - Linh Truoc

Calendar

Workspace

- Launch
- + Favorite Bookm...
- + Workspace
- + Databases
- + More Bookmarks
- + History
- + Internet Explor...
- + Human Resourc...
- + Learning
- + Travel

Search Database Catalog Browse for a Database

Mail Local	Calendar Local	Address Book Local	To Dos Local
Databases Local	Chats Local	Archive Local	Marketing Team Local
Favorites Local	Internet Explorer Links Local	More Bookmarks Local	History Local
Favorites Local	Human Resources Local	Learning Local	Travel Local

Activities

- Sametime Contacts
- Type to find name
- Sales Team**
 - Monifa Shani
 - Kelly Hardart**
 - Sam Curman**
- Human Resources**
 - Rebecca Gestner**
 - Misha Tompkin**
- Marketing Team**
 - Heather Reeds**
 - Mike Morrison**
 - Dina Maroni**
 - Dennis Mickles**
 - Dan Misawa**
 - Larry Moriarty
 - Mike Motler**
 - Gardner Raynes**
 - Paul Clemmons**
 - Nora Shin
 - Paula Starky**
 - Linh Truoc**

Calendar

- Display as Workspace
- Organize
- Mail
- Calendar
- Contacts
- To Do
- Replication
- Sametime Connect
- Workspace
- Marketing Team
- Favorite Bookmarks**
 - Databases
 - More Bookmarks
 - History
 - Internet Explorer
- Human Resources
- Learning
- Travel

Search Database Catalog Browse for a Database

Mail	Calendar	Address Book	To Dos
Local	Local	Local	Local
Databases	Chats	Archive	Marketing Team
Local	Local	Local	Local
More Bookmarks	History		
Local	Local	Local	Local
Favorites	Human Resources	Learning	Travel
Local	Local	Local	Local

- Customer Leads
- Sales Pipeline
- Business Controls
- Power Renovations Brand Teamroom
- Competition News
- Sales Community Teamroom
- Marketing requirements
- Customer Issues
- Promotions

Activities

Sametime Contacts

Type to find name

- Sales Team**
 - Monifa Shani
 - Kelly Hardart
 - Sam Curman
- Human Resources**
 - Rebecca Gestner
 - Misha Tompink
- Marketing Team**
 - Heather Reeds
 - Mike Morrison
 - Dina Maroni
 - Dennis Mickles
 - Dan Misawa
 - Larry Moriarty
 - Mike Motler
 - Gardner Raynes
 - Paul Clemmons
 - Nora Shin
 - Paula Starky
 - Linh Truoc

Calendar

Mail for Samantha Daryn

- Inbox
- Drafts
- Sent
- Follow Up
- All Messages
- Junk Mail
- Trash
- Folders
- Tools

Follow Up

New Message Reply Reply to All Forward Delete Junk Show: Conversations

	From	Date	Size	Subject
3 Messages in Thread Power - Renovations				
	Gail Chao	1/26/05 7:54 AM	946KB	I think it's time to start putting together i
	Amadou Alain	1/26/06 10:15 AM	1,234KB	Yes, I also like the idea. Our competit
	Heather Reeds	1/26/01 11:30 AM	1KB	Great suggestion, Amadou. I
5				
	Pierre Dumont	1/26/05 10:15 AM	31KB	Check out these new sales tools
	George Bandini	1/26/05 9:47 AM	1,345KB	Re: Thoughts on this quarter's resul
	Anna Bauer	1/26/05 9:15 AM	1,234KB	Re: What's the exit strategy for Elit
	Kristin MacGyver	1/26/05 7:39 AM	460KB	On vacation until next Monday
	Anna Bauer	1/25/05 11:45 PM	13KB	Re: Thoughts on this quarter's results
4				
	Lukas Geiger	1/25/05 7:12 PM	14KB	Idea to boost customer satisfaction next
2				
	Amadou Alain	1/25/05 6:16 PM	156KB	Planning Meeting
	Anna Bauer	1/25/05 6:12 PM	356 KB	Re: Thoughts on this quarter's resul

Re: Power Renovations promotion To: Samantha Daryn
 From: Heather Reeds CC: Amadou Alain, Gail Chao

Great suggestion, Amadou. Samantha, I think you should add Dan Misawa to this team. He's new to Marketing, representing the ready to assemble line. Also, I want you to take a look at the chart below. These numbers are very interesting.

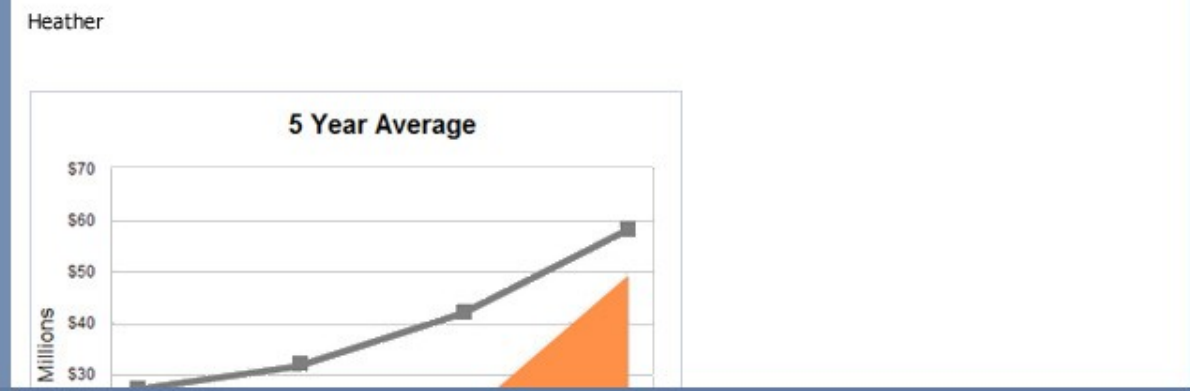

Activities

Type to find activity

0 Related

My Activities

4 overdue activities

- Market Research
 - Jan 10, 2006 | Kristin MacGyver
- Customer survey
 - Jan 10, 2006 | Dan Misawa
- Latest market data
 - Jan 10, 2006 | Amadou Alain
- Re: Power Renovations Promotion
 - Jan 10, 2006 | Lukas Geiger
- My To Do List
 - Jan 10, 2006 | Kristin MacGyver
- Schedule information re: Power Re
 - Jan 10, 2006 | Heather Reeds
- Customer Support team
 - Jan 8, 2006 | Heather Reeds
- Planning Meeting
 - Jan 8, 2006 | Gail Cho
- Elite line product description
 - Jan 8, 2006 | Samantha Daryn
- Project planning group
 - Jan 8, 2006 | Kristin MacGyver
- OA Installation and Configuration
 - Jan 6, 2006 | Gail Chao
- New sales tools information
 - Jan 6, 2006 | Mike Motler
- Strategy meeting
 - Jan 6, 2006 | Lewis Chin
- Survey Results
 - Jan 5, 2006 | Terry Canton

+ New activity

Sametime Contacts

Calendar

Editores de productividad de ofimática incluidos en Hannover.

- Herramientas de productividad (Procesador de textos, Presentaciones y Hoja de cálculo) soportando el standard Open Document Format (ODF) recientemente aprobada por la International Organization for Standardization (ISO).
- Ofreceremos a más de 125 millones de usuarios de Notes users alternativas a formatos propietarios de documentos como los de Microsoft Office.

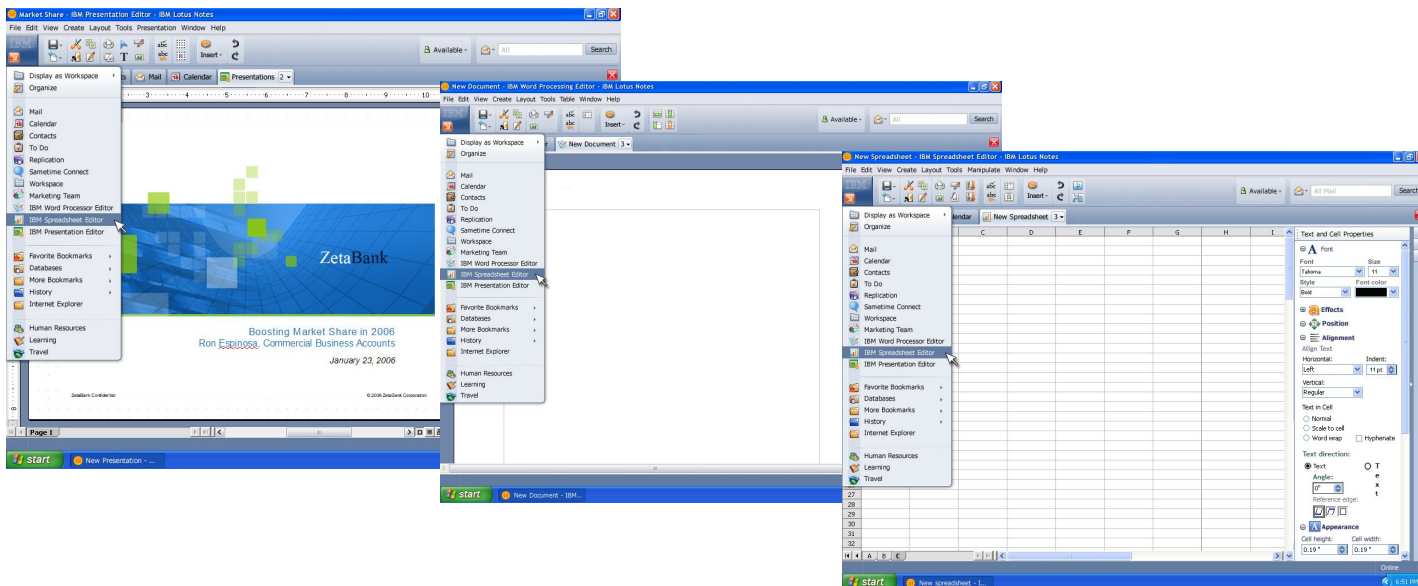

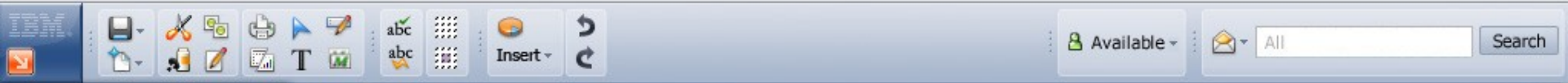

- Display as Workspace
- Organize
- Mail
- Calendar
- Contacts
- To Do
- Replication
- Sametime Connect
- Workspace
- Marketing Team
- IBM Word Processor Editor
- IBM Spreadsheet Editor
- IBM Presentation Editor
- Favorite Bookmarks
- Databases
- More Bookmarks
- History
- Internet Explorer
- Human Resources
- Learning
- Travel

ts Mail 18 Calendar Presentations 2

3 4 5 6 7 8 9 10 11

ZetaBank

Boosting Market Share in 2006
 Ron Espinosa, Commercial Business Accounts
 January 23, 2006

ZetaBank Confidential © 2006 ZetaBank Corporation

Text Properties

Font

Font: Tahoma Size: 11

Style: Bold Font color: [Black]

Use Default

Alignment

Align Text

Left Right
 Center Justified

Effects

Paragraph

Align Text

Left Right
 Center Justified

Indent

Before text: 0.00" After text: 0.00"

First line: 0.00"

Spacing

Above text: 16 pt Below text: 16 pt

Line spacing: Double

IBM

Available

All Search

Display as Workspace

Organize

Mail

Calendar

Contacts

To Do

Replication

Sametime Connect

Workspace

Marketing Team

IBM Word Processor Editor

IBM Spreadsheet Editor

IBM Presentation Editor

Favorite Bookmarks

Databases

More Bookmarks

History

Internet Explorer

Human Resources

Learning

Travel

New Document 3

Text Properties

Font

Font: Tahoma Size: 11

Style: Bold Font color: [Black]

Background color: None

Effects

Underlining: None Color: [Black]

Strikethrough: Single Options: Sentence

Emphasis mark: None Position: [None]

Style Options

Normal Outline

Embossed Shadow

Engraved

Position

Font position: Subscript Change by: 11

Font spacing: Normal Change by: 0

Rotate text: 0 degrees 90 degrees 270 degrees

Scale width: 100%



Available - All Mail Search

- Display as Workspace
- Organize
- Mail
- Calendar
- Contacts
- To Do
- Replication
- Sametime Connect
- Workspace
- Marketing Team
- IBM Word Processor Editor
- IBM Spreadsheet Editor**
- IBM Presentation Editor
- Favorite Bookmarks
- Databases
- More Bookmarks
- History
- Internet Explorer
- Human Resources
- Learning
- Travel

Calendar New Spreadsheet 3

	C	D	E	F	G	H	I
27							
28							
29							
30							
31							
32							

Text and Cell Properties

Font

Font: Tahoma Size: 11

Style: Bold Font color: [Black]

Effects

Position

Alignment

Align Text

Horizontal: Left Indent: 11 pt

Vertical: Regular

Text in Cell

Normal

Scale to cell

Word wrap Hyphenate

Text direction:

Text Text

Angle: 0°

Reference edge: [Icons]

Appearance

Cell height: 0.19" Cell width: 0.19"

Resumen

- IBM sigue y seguirá invirtiendo en Lotus para seguir siendo líder en el mercado de la mensajería y colaboración protegiendo la inversión realizada de los clientes en los últimos 15 años.
- En Lotus Notes se siguen aportando ideas innovadoras como las aplicaciones compuestas y las actividades para proporcionar el mejor entorno de colaboración.
- Lotus Notes 8 (Hannover) es la evolución de la plataforma de mensajería y colaboración basada en estándares abiertos y que permitirá realizar colaboración contextual alrededor de los procesos de negocio.



Preguntas

