

**Marián Sienes** | Especialista Soluciones de Colaboración| IBM

# Lotusphere2011

IBM Software

La consola de colaboración  
inteligente de IBM

# Agenda

Domino/Lotus Notes en 2011 y roadmap

Proyecto Vulcan

Demos

¿Qué viene nuevo y qué no cambia en Domino/Lotus Notes?

Datos de mercado

# Domino/Lotus Notes en 2011

Two maintenance releases planned during 2011  
Primarily quality and consumability efforts  
Some feature work, especially in Designer/XPages  
Lotus Notes enhancements

Marketing and awareness focus :  
Developer opportunities and power of **Xpages**  
**Further alignment with Lotuslive**

OJO!!, fecha fin de soporte para Notes/Domino 7.0 y: **April 2011**

**Upgrade to 8.5 for high ROI**

→ **Learn how** Forrester Consulting calculated a three-year risk-adjusted **ROI of 147%** from customer upgrades to Lotus Notes and Domino 8.5

Now available:  
"Valuation"

**Continuidad**  
**Convergencia**  
**Innovación**

**Lotus Notes 8.5.1**  
*supports LotusLive Notes*  
**Broaden the reach of the Notes client**  
 iPhone support  
 iPhone companion (encrypted mail)  
 Nokia security update  
**Integration**  
 LotusScript Editor  
 Java Editor  
 IDVault Extensions  
**Improvement**  
 Drag & Drop calendar entries  
 Enhanced editor  
 Mac & Linux Desktop Search

**Lotus Notes 8.5.2**  
*supports LotusLive Notes*  
**Broaden the reach of the Notes client**  
 LotusLive Notes  
 Tighter LotusLive Notes integration  
 Mac OS 10;6, RHEL 5.4, Windows 7  
 LotusLive Notes supported via Lotus Notes Traveler  
 Mail, calendar, & contacts improvements  
 Quickr Connectors enablement  
 Notes 'seamless' failover capability

**Post-8.5.2:**  
 Android support  
 iPad support

**2011**  
**Lotus Notes Feature Release**  
*supports LotusLive Notes*

**Simplified deployment**  
 Improvements in multi-user deployments of the client  
**Convergence**  
 Notes/iNotes UI – greater alignment UI, programming model,  
 Additional mobile device support  
**Integration of adjacent email capabilities**  
 Improved UI/navigation  
 Enhanced integration with Lotus portfolio  
 Maximize experience for hybrid experience (on premise / cloud)  
**Day management**  
 Smarter task & information management (group calendar)  
 Attention management/task management  
 Unified task management with Quickr/Activities  
 Offline and mobile device support

**Lotus Notes Feature Release**  
*supports LotusLive Notes*  
**Continuity**  
 Experience extends across Lotus portfolio solutions:  
 Sametime, Connections, Quickr,

**Convergence**  
 Delivers unified collaboration experience across rich, web and mobile clients

**Innovation**  
 Social search and analytics across the collaboration environment

**New Opportunities**  
 Domino applications, extensive use of widgets and mashups technology, and HTML5 for richer user experience.

Project Vulcan

**Continuidad  
Convergencia  
Innovación**

**Lotus Domino**

# ¿Qué es lo próximo en Domino/Lotus Notes?

## IBM Proyecto “Vulcan”

Activity stream, ShareBox, other consistent componentry

Foco en experiencia de usuario  
Web y dispositivos móviles

XPages, XPages, Xpages

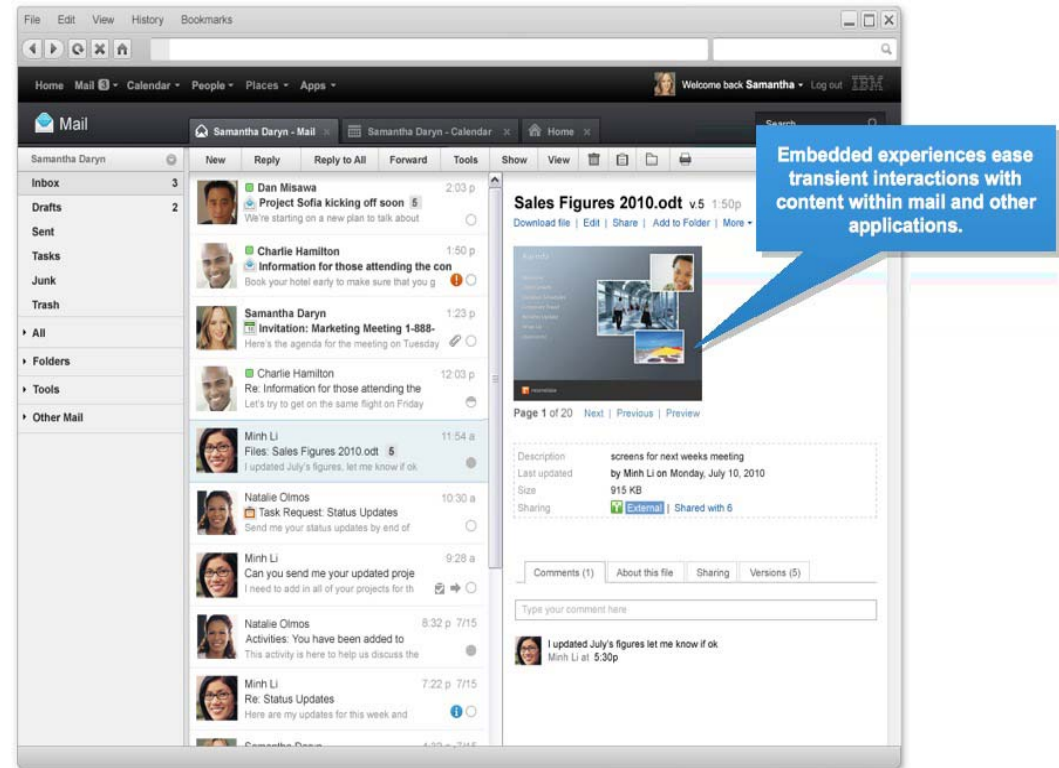

# Las personas ya usan la colaboración ...

# Las compañías ya están embarcándose en Social Software

- Política
- Integración
- Adopción
- Gobernanza
- Mentalidad
- Confidencialidad
- Seguridad
- Confianza
- TCO
- ...

# Proyecto Vulcan

IBM **Proyecto Vulcan** es el nombre con el que IBM designa su visión de futuro para la colaboración.

Está diseñado para **potenciar la convergencia** entre:  
 Aplicaciones de negocio colaborativas y redes sociales  
 Desktops, netbooks y dispositivos móviles  
 Cloud y sistemas on-premise

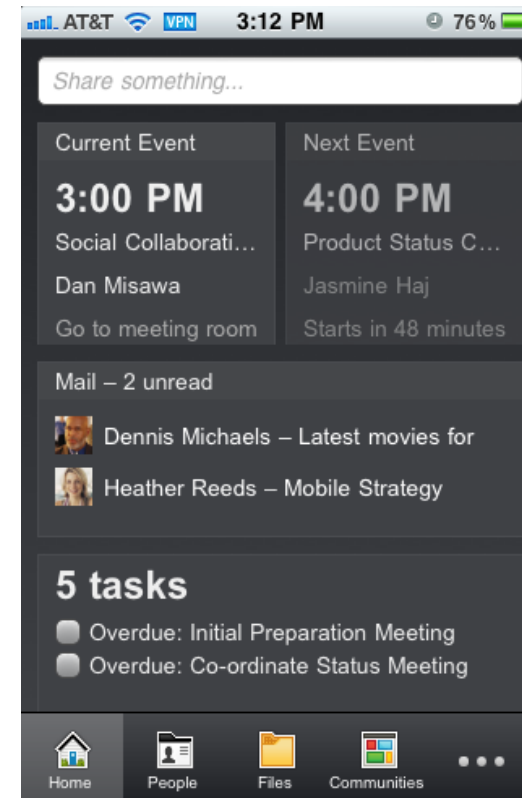
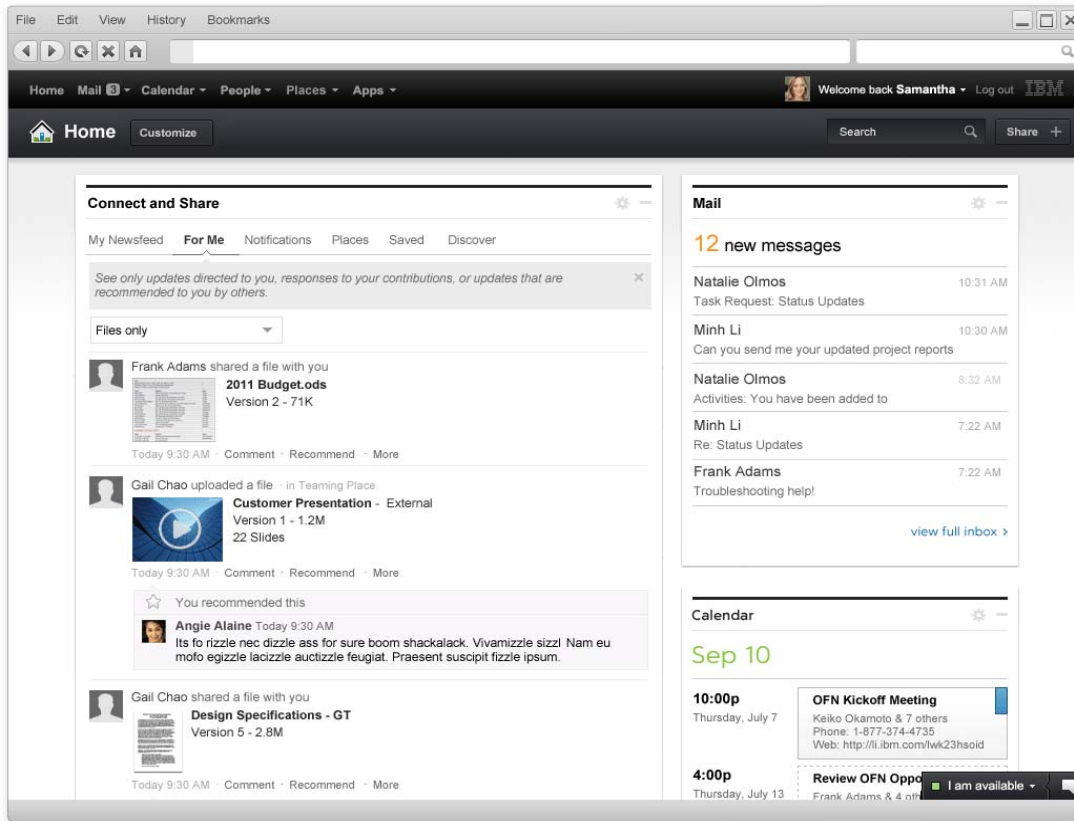

# Proyecto Vulcan: Una visión a futuro

## Productividad y eficacia de los empleados

Un entorno unificado que simplifica y acelera la colaboración

Extender la colaboración más allá de los equipos de trabajo tradicionales

Permitir a los usuarios un acceso flexible

## Rápido despliegue y actualizaciones

Unified hybrid delivery model to provide choice and lower transition risks

Web-delivered clients that lower client-side delivery costs

Modularity and standardized integration to enable customer choice

## Modelo abierto

Fácilmente integrable con aplicaciones existentes

La estandarización conduce a la integración y reutilización

# IBM y Activity Stream

IBM reinventa la bandeja de entrada con “Activity Stream” -- un lugar único de acceso que permite a los usuarios ver e interactuar con contenido social de Twitter, LinkedIn, Facebook, SAP, y otras aplicaciones de la compañía (Cognos, etc..)

# Menús y extensiones o otras aplicaciones

- Mail Panel:** A list of email messages with sender names and subject lines. A yellow callout points to this panel with the text: "Vista rápida" para el correo, agenda, personas y espacios de trabajo en equipo.
- Applications Panel:** A vertical menu listing various applications: Files, Activities, Charts, Forms, Events, Meetings, Tungle, and Salesforce. A yellow callout points to this panel with the text: Menú de aplicaciones a las que tiene acceso el usuario y que es extensibles a aplicaciones de terceros.
- User Profile Panel:** A profile card for 'Samantha Daryn' with options like 'Edit My Profile', 'My Profile', 'Settings', 'Help', and 'Log Out'. A yellow callout points to this panel with the text: Acceso a Mi Perfil desde todos el site.

# Share Box

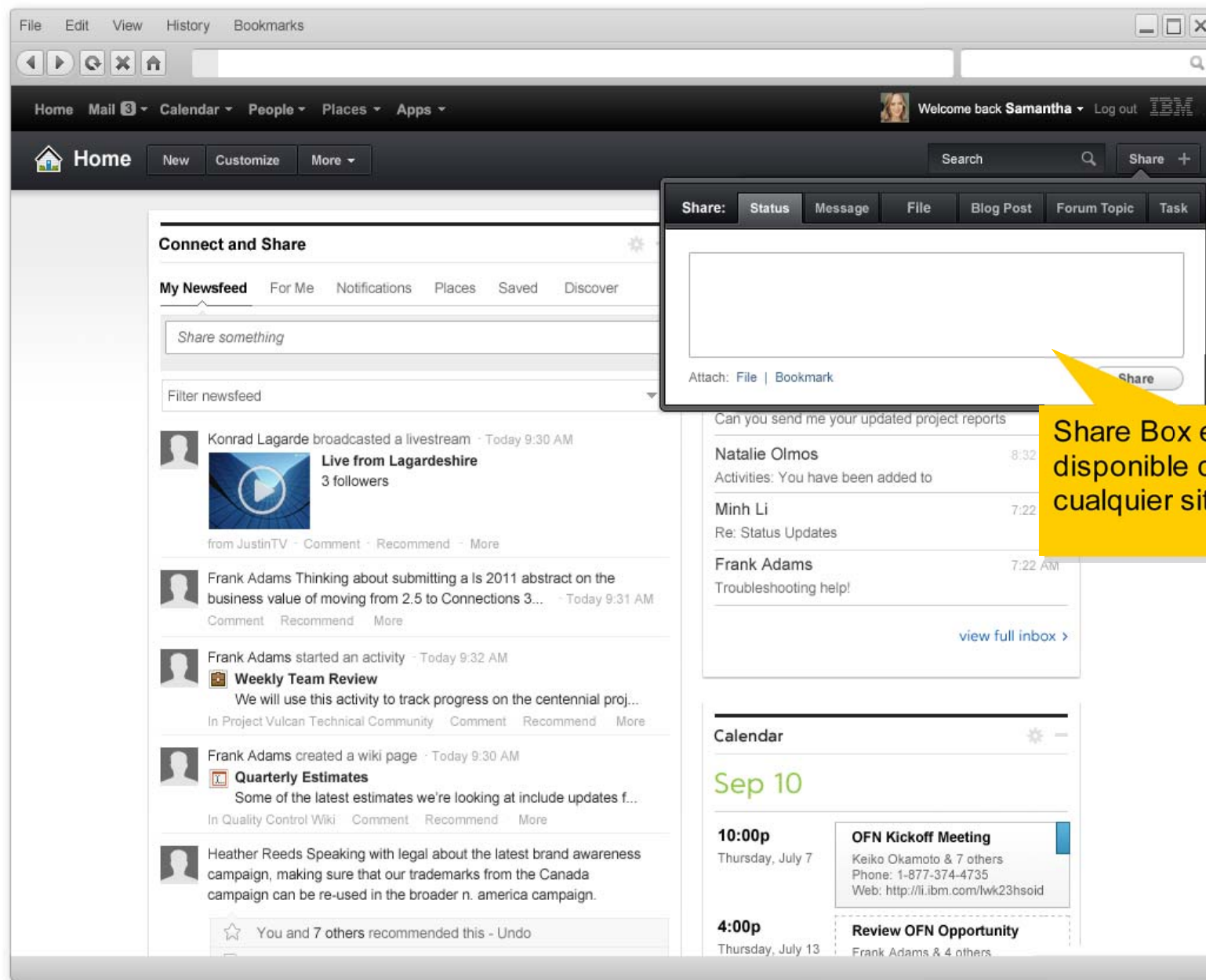

Share Box está disponible desde cualquier sitio

# Acceso a Sametime

# Home Page

Enterprise Activity Stream

Widget para acceso a la bandeja de correo

Widget para la agenda

# Act & Collaborate In-Context

Compartición de ficheros desde el email

Edición simultanea con comentarios y tareas

Business Update.odt

File Edit View Create Layout Table Tools

Comments

Let's get the official tag line...

**Ted Amado** Today 2:08p  
Let's get the official tag line from the marketing team and check on any trademark/copyright requirements

Comment

Consider reconsider the openin...

This sententc isn't clear. Ar...

renovations

## Business Update

Lorem ipsum dolor sit amet, consectetur adipiscing elit. Donec ac lectus sem. Integer at eros nec sem pharetra cursus et sit amet elit. Vestibulum ante ipsum primis in faucibus orci luctus et ultrices posuere cubilia Curae; Phasellus interdum porttitor magna eu eleifend. Donec tincidunt, tellus id convallis viverra, felis nulla euismod enim, ut faucibus tortor odio eu ante. Donec at odio non lorem mattis fringilla. Phasellus scelerisque magna at turpis mollis id vulputate dui facilisis. Sed iaculis risus eu risus molestie at facilisis tellus pulvinar. Sed vehicula consequat mauris, eget vehicula augue egestas vitae. Integer hendrerit, diam vel tristique luctus, lectus sem rhoncus magna, non iaculis elit odio in justo. In tincidunt luctus mi sed gravida. Nam aliquam eros at leo vulputate molestie.

Donec in ligula at orci bibendum dictum. Curabitur sit amet massa risus, non egestas diam. Donec vehicula sodales sapien quis tincidunt. Vivamus egestas, risus ut porttitor viverra, nulla erat dictum porttitor viverra, nulla erat dictum

I am available

demo

# Home Page y Activity Stream para dispositivos móviles

Vistas de mail, agenda y contenido social optimizado para el dispositivo.

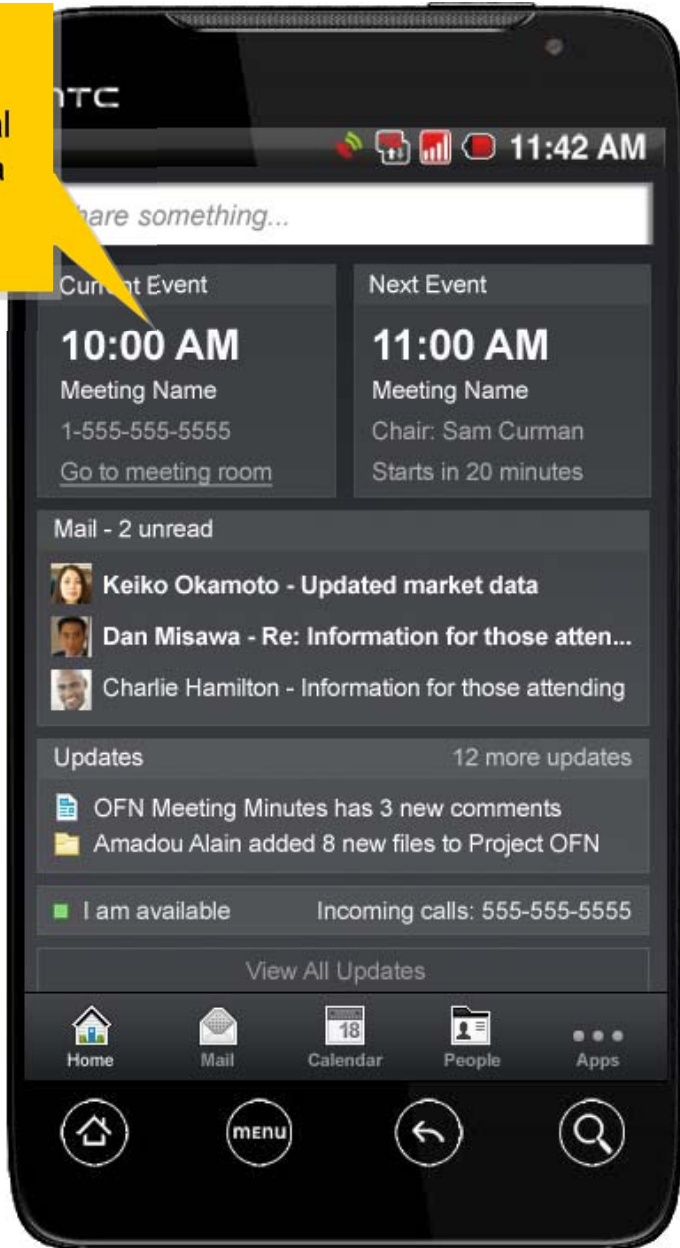

Activity Stream en el móvil

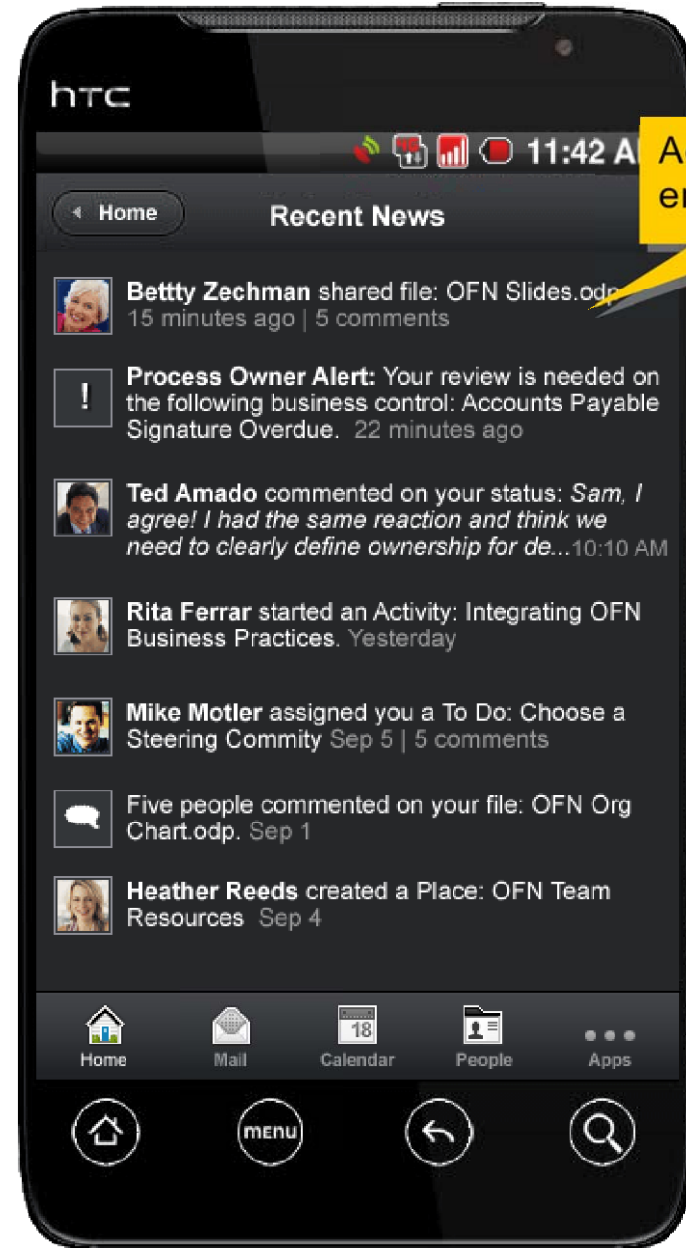

# Aplicaciones también en el móvil

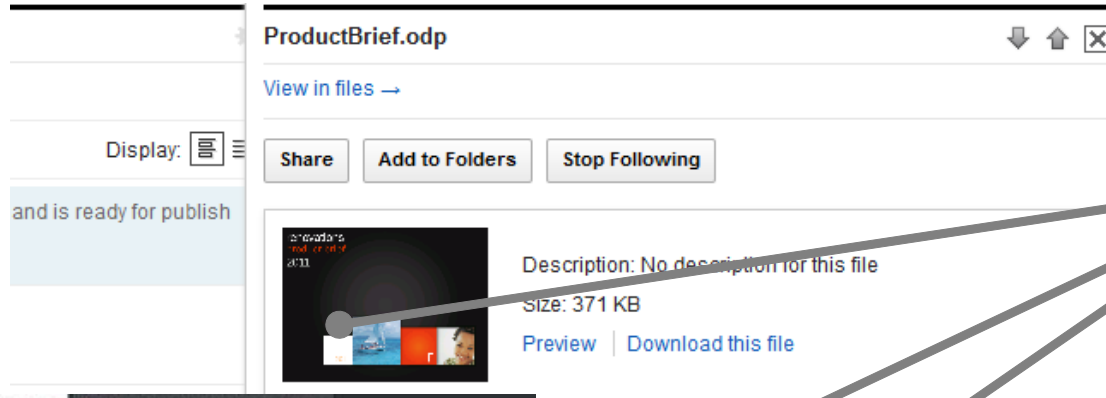

**Mismo contenido**  
Pero mostrado en diferentes plataformas

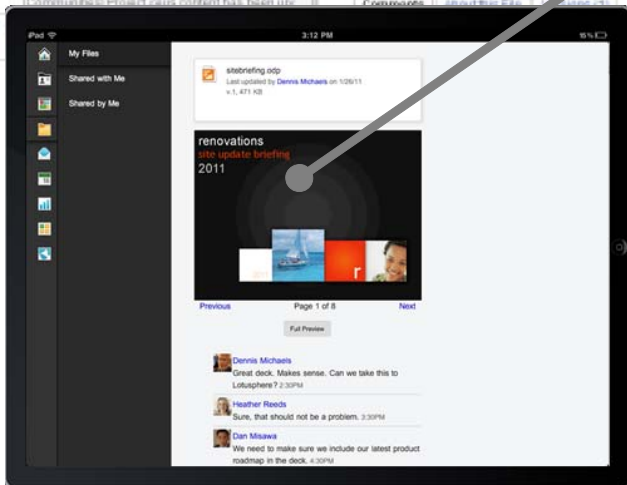
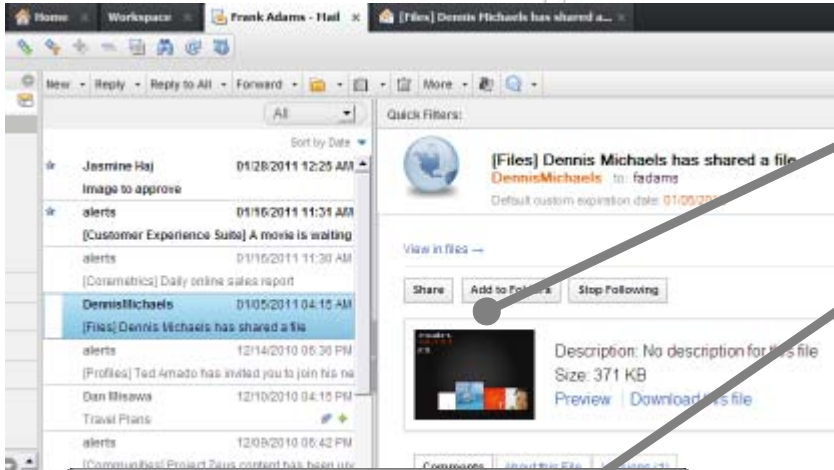

Por ejemplo, gadgets para...  
CRM  
HR  
Gestión documental  
Workflow  
Y más . . .

demo

## ¿Qué cambios vienen..?

Foco en aumentar la productividad de los usuarios integrando la colaboración contextual

La bandeja de entrada del correo no es centro de gravedad para la colaboración

Cloud — es una parte a integrar en el modelo, si simplifica la complejidad y permite ahorros

Acceso web y móvil, prioritario para los usuarios

Las herramientas de productividad pasan a segundo plano, y el contenido colaborativo es el centro

## ¿Qué no va a cambiar?

Todas las aplicaciones Domino se van a poder seguir ejecutando  
Cada vez más oportunidades de usar Xpages

Notes/Domino – core de la arquitectura

Compromiso con la interoperabilidad, flexibilidad, bajo TCO

Business partners formados y certificados

Valor añadido con otras soluciones de colaboración del portfolio de IBM

Manager Workbench - IBM Lotus Notes

File Edit View Action Tools Window Help

Launch Mail 4 Calendar Manager Workbench

Manager Workbench

My Employees

Compensation

Development

Hiring

Onboarding

Travel

Resources

**People Planner**

Set Top/Bottom Set Increase Set Promotion Help

Employee	Position	Band	Band Mos	Pos Code	Job Family	Work Location	PBC History
Caitlin Garfield	Media Specialist	07	70	499A	24A	Chicago	-2-2
Herb Medway	Copy Writer	08	40	499A	24A	New York	-2-2
Lan Trung	Media Specialist	08	58	499A	24A	Paris	-3-2
Mali Vo	Promotions Coordinator	09	26	499A	24A	Chicago	-2-2
Sabra Mazar	Media Specialist	08	70	499A	24A	New York	-1-1

Management Solution

VO, Mali

Company	Renovations	EmplID	1234567	Hire Date	01/31/2000
Business Unit	Corporate	Job Code	PrCoord	Department	93
Department	Marketing	Location	Chi	Country	USA

Personal Business Commitment

Employee information and assessment dates

Employee information

Employee name: Vo, Mali

Owning manager: Misawa, Dan

Position title: Promotions Coordinator

Assessment dates

Assessment period: 2005/01/01 to 2005/12/31

My PBC goals

Business goals

Contact Record

Report-to Chain Recent Collaborations Additional Info

Mali Vo  
Renovations - Promotions Coordinator  
Active

Work: 773-863-8888  
Mobile: 773-476-1836  
E-mail: mvo@renovations.com  
Address: Building 8, Room 334  
10352 Renovations Way  
Chicago, IL 60603

start Document 1 - Micro... IBM United States... Manager Workbench Online 11:45 AM

## Algunos datos del mercado

### Lotus Notes y Domino

IBM cuenta con un equipo de desarrollo a nivel mundial de más de 500 para la plataforma Notes / Domino

Steady position in a rapidly-evolving marketplace

Gran crecimiento de clientes con correo en dispositivos móviles – Lotus Traveler (*IDC, September 2010*)

### LotusLive Notes

Strong analyst and customer reception out of the gate

### Lotus Symphony

Más de 50 millones de copias distribuidas

### Lotus Protector

Control personalizado dentro de un entorno familiar, el cliente de Lotus Notes

99% de eficacia (ICSA Labs)

# La colaboración de IBM en el mercado

Más de la mitad de las compañías del Fortune Global 100 usan Lotus Notes/Domino; 34% cuota de mercado mundial de correo según IDC<sup>1</sup>

Alrededor de 18.000 nuevos clientes han adoptado Lotus Notes / Domino desde el lanzamiento de la versión 8.x y X-pages

Según Forrester WAVE, líder como Plataforma de Colaboración<sup>2</sup>

120M de clientes usan Sametime; 30% de los nuevos son usuarios de MS Outlook/Exchange

Portal – #1 a nivel mundial, en revenue desde 2001 hasta 2009<sup>3</sup>

Collaboration for the mobile professional - "...growing adoption of the IBM Lotus Notes Traveller offering IBM garnered the highest growth in business mobile email subscribers."<sup>4</sup>

Según Gartner Magic Quadrant, líder en Horizontal Portals; Social Software en Workplace; & Web Conferencing<sup>5</sup>

Según IDC, líder en cuota de mercado para plataformas de Social Business<sup>6</sup>; usado por 35 de las compañías Fortune Top 100

Resultados de un 147% de ROI para actualización a Notes / Domino v8.x con un payback de 12 meses, según estudio de Forrester<sup>7</sup>

1 IDC Report - "Worldwide Integrated Collaborative Environments 2009 Vendor Shares"

2 Forrester WAVEtm - Collaboration Platform 3Q/2009

3 Gartner DataQuest 2009 "Portal Products & User Interaction Tools", April, 2010

4 IDC Worldwide Business Mobile Email 2010–2014 Forecast & 2009 Vendor Shares, Aug. 2010

5 Gartner Magic Quadrant for Horizontal Portals, September, 2010; Gartner Magic Quadrant, Social

Software in the Workplace, October, 2010; Gartner Magic Quadrant for Web Conferencing, November, 2010

6 IDC Worldwide Social Software Software MarketShare by Vendor, June 2010

7 Forrester Total Economic Impact (TEI), December 2009

# thank you

# Legal Disclaimer

© IBM Corporation 2011. All Rights Reserved.

The information contained in this publication is provided for informational purposes only. While efforts were made to verify the completeness and accuracy of the information contained in this publication, it is provided AS IS without warranty of any kind, express or implied. In addition, this information is based on IBM's current product plans and strategy which are subject to change by IBM without notice. IBM shall not be responsible for any damages arising out of the use of, or otherwise related to, this publication or any other materials. Nothing contained in this publication is intended to, nor shall have the effect of, creating any warranties or representations from IBM or its suppliers or licensors, or altering the terms and conditions of the applicable license agreement governing the use of IBM software.

References in this presentation to IBM products, programs, or services do not imply that they will be available in all countries in which IBM operates. Product release dates and/or capabilities referenced in this presentation may change at any time at IBM's sole discretion based on market opportunities or other factors, and are not intended to be a commitment to future product or feature availability in any way. Nothing contained in these materials is intended to, nor shall have the effect of, stating or implying that any activities undertaken by you will result in any specific sales, revenue growth or other results.

**If the text contains performance statistics or references to benchmarks, insert the following language; otherwise delete:**

Performance is based on measurements and projections using standard IBM benchmarks in a controlled environment. The actual throughput or performance that any user will experience will vary depending upon many factors, including considerations such as the amount of multiprogramming in the user's job stream, the I/O configuration, the storage configuration, and the workload processed. Therefore, no assurance can be given that an individual user will achieve results similar to those stated here.

**If the text includes any customer examples, please confirm we have prior written approval from such customer and insert the following language; otherwise delete:**

All customer examples described are presented as illustrations of how those customers have used IBM products and the results they may have achieved. Actual environmental costs and performance characteristics may vary by customer.

**Please review text for proper trademark attribution of IBM products. At first use, each product name must be the full name and include appropriate trademark symbols (e.g., IBM Lotus® Sametime® Unyte™). Subsequent references can drop "IBM" but should include the proper branding (e.g., Lotus Sametime Gateway, or WebSphere Application Server). Please refer to <http://www.ibm.com/legal/copytrade.shtml> for guidance on which trademarks require the ® or ™ symbol. Do not use abbreviations for IBM product names in your presentation. All product names must be used as adjectives rather than nouns. Please list all of the trademarks that you use in your presentation as follows; delete any not included in your presentation.**

IBM, the IBM logo, Lotus, Lotus Notes, Notes, Domino, Quickr, Sametime, WebSphere, UC2, PartnerWorld and Lotusphere are trademarks of International Business Machines Corporation in the United States, other countries, or both. Unyte is a trademark of WebDialogs, Inc., in the United States, other countries, or both.

**If you reference Adobe® in the text, please mark the first use and include the following; otherwise delete:**

Adobe, the Adobe logo, PostScript, and the PostScript logo are either registered trademarks or trademark

**If you reference Java™ in the text, please mark the first use and include the following; otherwise delete:**

Java and all Java-based trademarks are trademarks of Sun Microsystems, Inc. in the United States, other countries, or both.

**If you reference Microsoft® and/or Windows® in the text, please mark the first use and include the following, as applicable; otherwise delete:**

Microsoft and Windows are trademarks of Microsoft Corporation in the United States, other countries, or both.

**If you reference Intel® and/or any of the following Intel products in the text, please mark the first use and include those that you use as follows; otherwise delete:**

Intel, Intel Centrino, Celeron, Intel Xeon, Intel SpeedStep, Itanium, and Pentium are trademarks or registered trademarks of Intel Corporation or its subsidiaries in the United States and other countries.

**If you reference UNIX® in the text, please mark the first use and include the following; otherwise delete:**

UNIX is a registered trademark of The Open Group in the United States and other countries.

**If you reference Linux® in your presentation, please mark the first use and include the following; otherwise delete:**

Linux is a registered trademark of Linus Torvalds in the United States, other countries, or both.

Other company, product, or service names may be trademarks or service marks of others.

**If the text/graphics include screenshots, no actual IBM employee names may be used (even your own), if your screenshots include fictitious company names (e.g., Renovations, Zeta Bank, Acme) please update and insert the following; otherwise delete:**

All references to [insert fictitious company name] refer to a fictitious company and are used for illustration purposes only.