

# Soluciones de Software Social de IBM

Isidro Pedrajas  
Collaboration Software Sales Specialist

# Agenda

- 🔗 Soluciones de SW Social de IBM: Lotus Connections
- 🔗 Integración con las aplicaciones existentes
- 🔗 Q&A

# IBM Lotus Connections: el primer SW Social preparado para la empresa

Blogs

Profiles

Activities

Home

Communities

Dogear

# IBM Lotus Connections: 6 servicios integrados e integrables

## Perfiles

Encontrar las personas que necesitas en tu organización usando palabras clave que te ayuden a identificar expertise

## Comunidades

Crear, encontrar, unirse, y trabajar con comunidades de personas que comparten un interés común, o una responsabilidad, o área de conocimiento

## Blogs

Use un weblog para presentar sus ideas y obtener feedback de otros; aprenda del expertise y la experiencia de otros que 'blogean'

## Dogear

Guarde, organice y comparta bookmarks; descubra bookmarks que han sido calificados por otros con intereses y expertise similar al suyo, o a lo que usted necesita

## Actividades

Organice su trabajo, planee siguientes pasos y, de manera sencilla, coordine a su red profesional para ayudarle a ejecutar sus tareas diarias

## Página Inicial

Obtenga una vista consolidada, personalizable vía 'drag and drop', con widgets, de los otros cinco servicios de Lotus Connections

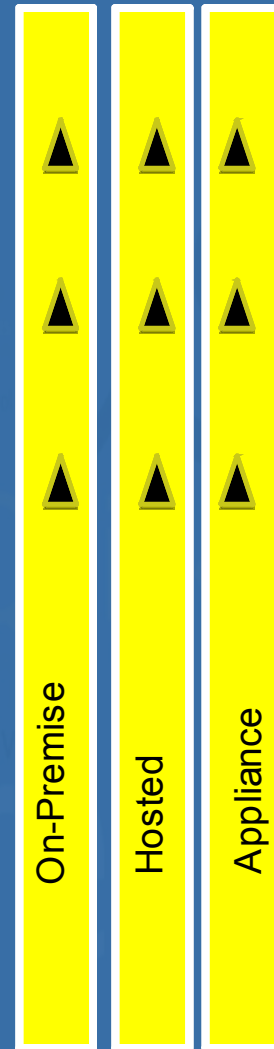

Profiles

Search Profiles

My Profile

Edit My Profile

Name (First Last)

Overview

Reporting Structure

Colleagues

Tags

Your tags for this profile:

- connections
- demo
- ibm
- marketing
- portal
- productmanager
- soa

- connections 3
- demo 1
- ibm 1
- lotus 1
- marketing 1
- mobile 1
- portal 1
- productmanager 2
- rim 1
- sales 1
- soa 1

View as [Cloud](#) | [List](#)

Profile for EDMUND B. (TED) STANTON

IBM Sales & Distribution, Software Sales  
 IBM employee, Regular  
 Americans Sales Advocate - Lotus Connections  
 WESTFORD MA United States

Contact Information

Name: EDMUND B. STANTON  
 Building: WTF5  
 Floor: 1  
 Office: 1839  
 Office number: 1-978-922-3624  
 IP telephony number: 83984-0462  
 Mobile number: 1-978-884-0462  
 Pager number: 1-978-922-6418  
 Fax number: 1-617-693-7445  
 Office e-mail: [ted\\_stanton@us.ibm.com](mailto:ted_stanton@us.ibm.com)  
 Alternate e-mail: Ted Stanton/Cambridge/IBM  
 IM:  In a meeting @ Office

Local Time: 12:33 AM

About Me

Background

Recent Posts

Report to chain

[Full report-to chain](#)  
[Same manager](#)

Recent Colleagues

6 new invitations

Christopher W. Desforges

Robert J. Fichtel

Carol S. Zimmet

[See all \(23\)](#)

My Links

- [Me on LinkedIn](#)
- [Facebook Profile](#)
- [My Files2](#)

[\[Add link\]](#)

Profiles

Search Profiles

My Profile

Edit My Profile

Name (First Last)

Overview

Reporting Structure

Colleagues

Tags

Your tags for this profile:

- connections ✕
- demo ✕
- ibm ✕
- marketing ✕
- portal ✕
- productmanager ✕
- soa ✕

- connections 3 ✕
- demo 1 ✕
- ibm 1 ✕
- lotus 1 ✕
- marketing 1 ✕
- mobile 1 ✕
- portal 1 ✕
- productmanager 2 ✕
- rim 1 ✕
- sales 1 ✕
- soa 1 ✕

View as [Cloud](#) | [List](#)

Profile for EDMUND B. (TED) STANTON

IBM Sales & Distribution, Software Sales  
 IBM employee, Regular  
 Americans Sales Advocate - Lotus Connections  
 WESTFORD MA United States

Contact Information

About Me

Background

Recent Posts

- Communities
- Dogear
- Blogs
- Activities
- Cattail
- Files

Web 2.0 for Business (Web20forbiz)

updated by: FRANCESCO C. SCHEMBARI | Today 10:46 AM

Lotus Social Software Community

updated by: Frank Meijer | Today 8:13 AM

CIO Program Community of Interest SellerSpace

updated by: Jaki Suter | Today 7:44 AM

iPhone Fans

updated by: Thierry Batut | Today 4:00 AM

Lotus Connections - Developer Community

updated by: Miguel A. Estrada | 16 Oct

Report to chain

[Full report-to chain](#)  
[Same manager](#)

Recent Colleagues

6 new invitations

Christopher W. Desforges

Robert J. Fichtel

Carol S. Zimmet

[See all \(23\)](#)

My Links

- Me on LinkedIn ✕
- Facebook Profile ✕
- My Files2 ✕

[Add link]

Communities

All Communities

My Communities

Search

Lotus Social Software Community

Leave Community

Mail Community

Overview

Members

Forum

Bookmarks

Feeds

Tags

Related Tags

- 2.0
- 2008
- activities
- adoption
- analyst
- api
- article
- atlas
- beehive
- beehive-in-the-media
- blackberry
- blog
- blogs
- blueiq
- business
- card
- client
- collaboration
- communications-training
- communities
- competition
- competitive
- connections
- connections-competition
- connections2.0
- customer
- demo
- deployment
- development
- documentation
- dogear
- education
- enterprise2.0
- expertise
- gartner
- gbs
- google
- ibm
- innovation
- installation
- integration
- isrl
- learning
- lotus
- lotus-connections
- mashups
- microsoft
- mobile
- networking
- overview
- partner
- person
- personcard
- portal
- prediction-markets
- press
- productivity
- profiles
- quickr
- rest
- sametime
- sap
- search
- services
- sharepoint
- smallblue
- sna
- social
- social-computing
- social-media
- social-network-analysis
- social-networking
- social-software
- social\_networking
- social\_software
- socialnetworking
- socialsoftware
- software

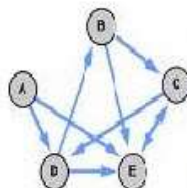

Overview

A "piazza" for folks to commune with others across IBM about Lotus social software.

**Join** by clicking the button in the upper right.

**Participate in the community discussion** by clicking **Community Forum** link to the right.

**Reuse/contribute content created by the community** by clicking **Community Repository** link to the right.

**Lurk** by checking out the Feeds and Bookmarks below.

Tags: atlas, connections, lotus, lotus-connections, smallblue, social-software

Forum Topics

**Does anybody have a Lotus Connections client proposal?**

Posted by Tomas Mäki | 7 Oct

**Lotus Quickr Next Social File Sharing on TAP**

Posted by Thomas Schaeck | 26 Sep

**Sharing RSS Feeds**

Posted by David W. Stephens | 23 Sep

**Broadcast Chat: Need to setup meeting asap**

Posted by EDMUND B. STANTON | 9 Sep

**BlueGroups**

Posted by Alice B. Dunlap-Kraft | 1 Sep

Feeds

Bookmarks

Important Bookmarks

[01 Community Forum](#)

[02 Community Repository](#)

[2008 Lotus Applied Learning Workshops Quickr](#)

[Atlas for Lotus Connections - XL Offering page](#)

[Blog: Connected \(Legacy\)](#)

[Blog: It's a small world... \(Atlas & SmallBlue\)](#)

[Blog: Luis Benitez](#)

[Blog: Product Management's External Blog](#)

[Community Team Blog](#)

[Flock Browser - The Social Web Browser](#)

[Gia's current presentation](#)

[Integrating IBM Lotus Connections with Microsoft technologies](#)

[Kemal Danisman - Enterprise Portals & Collaboration: Brand Connect](#)

[Lotus Quickr Next Social File Sharing on TAP](#)

[Media Library | Series: Lotus Connections 2.0 Demo movies](#)

[Mozilla Firefox Start Page](#)

[OCDC - OC for Debian Community - BlogCentral](#)

[ROI for Social Software](#)

[Ross Mayfield's Weblog: SocialPoint: Best-of-Breed Wiki on Sharepoint](#)

[SONAR - Social Network ARchitecture](#)

[SharePoint 2008 - Customers say the darndest things! - SharePoint2008 - BlogCentral](#)

[SmallBlue](#)

Blogs

Browse Blogs

My Blog

My Updates

Search All Entries

Latest Blog Entries

- All Blogs
- My Recommendations

- Subscribe to Blog Entries
- Subscribe to Blog Comments

Tags

8 activity adobe agile arrangement ascribefire awe baking bb berlin **blog** blogs cakes classroom cls collaboration collaboration\_summit computing conference connect **connections** connection cupcake cupcakes damo demo deskbound developerworks digital\_photography eclipse email employee enterprise-social-computing etf expeditor expo face" fair fast file firefox first forums foten generations google greenhouse hci hsbc html i **ibm** ihc impression instructor iphone ipt korean led limitations literature **lotus** mashup mobility networking new notes ont osgi outside-in photoshop pictures pnw powerpoint presentations problem-solving problem\_determination rational-team-concert second service social social-networking social-software symphony technology test teste testing to training user user-experience user\_group value virtual web2.0 welcome world 심포니 미클롭스

Greenhouse Blogs

Welcome to Lotus Greenhouse Blogs

Start a blog New Entry

Display: [List Icon] [Grid Icon]

1 - 15 of 88 Page 1 | 2 | 3 | 4 | 5 | 6 Previous | Next

Sort by: Date | Title | Most Recommendations | Most Comments | Most Visits

- IBM as a sponsor** ☆ 0  
Test User | Yesterday 11:30 PM | Tags: web2.0-expo berlin web2.0 sponsor ibm | Comments (0) | Visits (3)
- First Day** ☆ 0  
Test User | Yesterday 11:17 PM | Tags: web2.0 expo fair berlin | Comments (0) | Visits (3)
- Software Development** ☆ 0  
Chris Kau | Yesterday 1:49 PM | Comments (0) | Visits (2)
- Adobe Launches Photoshop CS4** ☆ 0  
Tim Gray | Yesterday 7:48 AM | Tags: photoshop digital\_photography adobe | Comments (1) | Visits (11)
- I'm Back, and Quickr is my new focus** ☆ 0  
Jenny Pilkington | Sunday 7:27 PM | Comments (0) | Visits (4)
- Oh Ineke Hans, you are brilliant!!** ☆ 0  
Ciarah Coenen | Sunday 12:07 PM | Comments (0) | Visits (8)
- My second test entry** ☆ 0  
Mike Hambleton | 17 Oct | Tags: test | Comments (0) | Visits (2)
- Dies ist der erste Eintrag im Testblog** ☆ 0  
Michael Eckrich | 17 Oct | Comments (0) | Visits (4)
- Mind the Gap** ☆ 0  
Stephen Bell | 16 Oct | Tags: social generations networking | Comments (0) | Visits (7)
- 로터스 심포니(Lotus Symphony) Spreadsheets 사용자 가이드** ☆ 0  
Kim DaeHyun | 15 Oct | Tags: symphony 심포니 | Comments (0) | Visits (3)
- 로터스 심포니(Lotus Symphony) Presentations 사용자 가이드** ☆ 0  
Kim DaeHyun | 15 Oct | Tags: symphony 심포니 | Comments (0) | Visits (7)
- 로터스 심포니(Lotus Symphony) Documents 사용자 가이드** ☆ 0  
Kim DaeHyun | 15 Oct | Tags: symphony 심포니 | Comments (0) | Visits (6)
- TEST** ☆ 0  
Lakshmi Balasubramanian | 15 Oct | Tags: test | Comments (1) | Visits (2)
- Google - Adding bookmark** ☆ 0  
Lyne Viau | 15 Oct | Comments (0) | Visits (1)

Featured Blog Entries

-  **IBM developerWorks F**  
Blog: Преподавание ...  
Alexey Polunin  
★ 2 | 0
-  **How to improve Green**  
Blog: Thoughts with...  
Mark Doty  
★ 1 | 1
-  **Let's get started**  
Blog: Learning usab...  
Rodrigo Duran  
★ 2 | 0
-  **VE와 같은 SWT GUI Tc**  
Blog: Huey  
Kim DaeHyun  
★ 1 | 0
-  **demo of Lotus Connec**  
Blog: Belux Innovat...  
Pascal De Mulder  
★ 1 | 1

Most Recommended

- IBM developerWorks Poc... ★ 2
- Let's get started ★ 2
- Amplify Team Collabora... ★ 1
- Le Tour de France (tes... ★ 1
- daily motion ★ 1

Most Commented

- [A test blog entry with...](#) 2
- [Ont i foten](#) 2
- [Productivity](#) 1
- [Robocop](#) 1
- [daily motion](#) 1

Most Visited

## Blogs

Browse Blogs

My Blog

My Updates

Search All Entries

 Subscribe to Blog Entries

 Subscribe to Blog Comments

 Subscribe to Comments for this entry

## Tags

View as cloud | [list](#)

## Martha Mealy

Blog Authors: Martha Mealy

[Previous](#) | [Main](#) | [Next](#)

### Why Lotus Connections is the web 2.0 tool that Sharepoint can only claim to be.

Martha Mealy | 28 May | Tags: [sharepoint](#) [lotus-connections](#) [web20](#) | Comments (0)

Don't just take my word for it. Read this CIO magazine article, [Understanding Lotus Connections](#), IBM's version of web 2.0 for the enterprise. It is wonderful to have a 3rd party voices discussing the differences between Lotus Connections (a social software, community collaboration offering) and Microsoft Sharepoint (a document centric offering).

[Add a Comment](#) | [Recommend this entry](#) | [More Actions](#)

## Comments

[Previous](#) | [Main](#) | [Next](#)

## Similar Entries

Plug into Connection..  
Blog: GreatPlainsLo...  
Eric Larson

Click the + beside the star icon to recommend this.

Recommended by:

Petr Valing, Brent Solem

Residency Announcen...  
Blog: Collaboration...  
Shiyghan Navti  
Updated 1 July  
★ 0 |  0

Microsoft vs. IBM on...  
Blog: DE - Lotus Co...  
Rene Werth  
Updated 10 June  
★ 1 |  0

Connections demo  
Blog: Rob's Blog  
Rob Fichtel  
Updated 16 May  
★ 0 |  0

## Archive

September 2008  
May 2008  
April 2008  
March 2008

## IBM Lotus Connections

[Home](#)  
[Demo](#)

## Help

[Help](#)  
[IBM Lotus Support Forums](#)

## Tools

[How to Bookmark](#)

## About

[About](#)  
[IBM Lotus Connections on ibm.com](#)  
[Submit Feedback](#)

Dogear

- All Bookmarks
- Popular
- My Bookmarks
- My Updates

Search Bookmarks

Tags

Active Tags

- banking
- blog
- collaboration
- community
- connections
- description
- development
- ibm
- innovation
- java
- linux
- lotus
- mobile
- notes
- oss\_cop
- portal
- quicr
- rational
- sales
- sametime
- soa
- social-software
- software
- tool
- tools
- w3
- web
- web2.0
- websphere
- wiki

View as cloud | list

People

Most Active People

- Hironobu Takagi 39
- BETH BLUM 27
- Axel Magard 25
- Erik Krischan 22
- Cesar Gustavo Miramontes Caton 20
- Jennifer Okimoto 20
- Jose Miguel Recio Criado 18
- Mark D. Weitzel 17
- Anand Dholi 16
- Deborah Kasdan 16
- Elizabeth Clare Orton 16
- PATRICIA L. MEDLIN 16
- Dirk Spannaus 15
- Yolanda E. Carver 15
- Eric D. Larson 14
- Jaime Martin Talavera 14
- Paul R. Brody 14
- Prasad Paramashivappa1 14

All Bookmarks

Display:

1 - 10 of 474,086 1 | 2 | 3 | 4 | 5 | ... | 47,409

Previous | Next

Sort by: Date | Popularity

- IBM Lotus Business Solutions Catalog (for Connections)** [show details](#)

Scott H. Prager - Today 9:19 AM | Tags: catalog,connections,partner
- Wiki information architecture - WPLC Information Development Center - WCv2** [show details](#)

Julia H. Brown - Today 9:16 AM | Tags: architecture,google,guideline,organization,search,tagging,versioning,wiki
- Executive Corner | Kristof Kloeckner** [show details](#)

Robi Brunner and 2 others - Today 9:13 AM

Tags: article,corner,executive,hackday6,hackday6:article,hackday\_publicity,hd6,publicity
- Thanks!** [show details](#)

Rob Beesley and 63 others - Today 9:12 AM | Tags: thanks!
- Telco Retail Store of future** [show details](#)

Erik Krischan - Today 9:11 AM | Tags: customer-experience,ecommerce,retail,telco
- GBS Practioner Portal** [show details](#)

Neal M. Keller and 9 others - Today 9:05 AM | Tags: collaboration,portal,tools
- Why you need 5 years at a job to be successful by Christopher S. Penn's Awaken Your Superhero** [show details](#)

Sacha Chua and 1 other - Today 9:05 AM | Tags: career,expertise,life,to-blog
- iPhone & iPod touch - TAP iNotes Pilot - w3ki** [show details](#)

Kraig R. Vanderbeek - Today 9:04 AM | Tags: ibm,iphone,ipod,mail,network,touch,vpn
- List of IBM SAP Global Projects** [show details](#)

BETH BLUM - Today 9:04 AM | Tags: list\_of\_ibm\_sap\_global\_projects,sap\_global\_projects\_2006
- Multi-Channel and social retailing** [show details](#)

Erik Krischan - Today 9:00 AM | Tags: multi-channel,retail,social-retailing,social-software

Show 10 | 25 | 50 items per page Jump to page 1 of 47,409

Previous | Next

Atom | Add to your site

Most Visited Bookmarks

- Be Happy! Akita's Diary**  
Toshifumi Takahashi
- Foxear - Dogear Firefox Add-on - Release 2 - Foxear - BlogCentral**  
Miguel A. Estrada
- Adventure in China and Korea**  
Toshifumi Takahashi
- BlueWireless**  
AMY H. DEWAR
- Cattail: Frank Heimes/Ubuntu Acceleration Guide**  
Frank Heimes
- Software Test & Performance - QE/Dev integration (page 20) stp-2008-08.pdf**  
Miguel A. Estrada

My Watchlist

**Notifications Received**

Notifications Sent

▼ Tags

Tags in notifications

b.i.toolsuite blackberry  
 blueiq competition  
 confluence connections  
 connections-reference  
 connections\_wiki image  
 install lotus\_connections  
 microsoft mobile press r2  
 rim sharepoint  
 social\_bookmarking  
 task\_management trovus  
 vmware yammer

View as cloud | [list](#)

▼ People

My Related People

Christopher S. Lamb	1
Craig M. Iffert	1
EDMUND B. STANTON	5
Heidi R. Votaw	1
Larry C. Oglesby	2
Salvatore G. Mazzotta	4
William W. Learned	1

## Notifications Received

Display:

1 - 10 of 15

1 | 2

[Previous](#) | [Next](#)Sort by: Date ▼ | [Popularity](#)

Sent By: EDMUND B. STANTON

25 Sep

I thought you might be interested in this bookmark on BlueIQ. TED STANTON

**BlueIQ Resource Center**

Sharon Lymer and 45 others - 18 Sep | Tags: blueiq

[show details](#)

Sent By: William W. Learned

12 Sep

Hey You guys seen Yammer before? Check this out. Yammer. Next it will be "Twit your Yap" William W. Learned

**Yammer**

William W. Learned - 12 Sep | Tags: yammer

[show details](#)

Sent By: EDMUND B. STANTON

24 Aug

For those of you who have not seen this new website from Microsoft. I'm sure this social bookmarking technology will be bundled with Sharepoint soon.

**Microsoft Social Bookmarks**

EDMUND B. STANTON - 24 Aug | Tags: competition,microsoft,social\_bookmarking

[show details](#)

Sent By: EDMUND B. STANTON

24 Aug

For those of you who have not seen this new website from Microsoft. I'm sure this social bookmarking technology will be bundled with Sharepoint soon.

**Microsoft Social Bookmarks**

EDMUND B. STANTON - 24 Aug | Tags: competition,microsoft,social\_bookmarking

[show details](#)

Sent By: Larry C. Oglesby

9 Jul

Hi- I thought you might be interested in this bookmark. Larry C. Oglesby

**Lotus Connections - references**

Larry C. Oglesby and 3 others - 17 May | Tags: connections-reference

[show details](#)

Sent By: Larry C. Oglesby

9 Jul

Hi- I thought you might be interested in this bookmark. Larry C. Oglesby

**Lotus Connections - references**

Larry C. Oglesby and 3 others - 17 May | Tags: connections-reference

[show details](#)

Sent By: Salvatore G. Mazzotta

# Activities

Activities

To Do List

Activity Templates

Search

## Start an Activity

- My Activities
- Completed
- Tuned Out Activities
- Trash
- ▼ **Prioritized Activities** ?
  - High Priority**
  - Medium Priority
- ▼ **Public Activities** ?
  - Active
  - Completed
  - Trash

## ▼ Tags ?

- adoption
  - business\_value
  - bva
  - connections**
  - connections-bva
  - connections-value
  - information\_lite
  - lotus-connections
  - new-hire
  - workshop
- View as cloud | [list](#)

## ▼ People

- A. P. Radder
- ANDREW E. SANDSTROM

## High Priority

- 1 - 3 of 3 [Previous](#) | [Next](#)
- Sort by: [Last updated](#) ▼ | [Due date](#)
- Lotus Connections BV & Adoption Workshop Lite** [More](#)  
updated by Heath W. McCarthy 1 Oct | **DUE 11 SEP**

---

  - Lotus Connections "business value" Portfolio** [More](#)  
updated by Garrand L. Carroll 26 Sep

---

  - Information on Lotus Connections / IBM** [More](#)  
updated by Heidi R. Votaw 14 Aug
- [Previous](#) | [Next](#)

[Subscribe to these activities](#)

## Recent Updates ?

- 16 Oct
  - EDMUND B. STANTON removed membership for Kathryn Everest in "Lotus Connections BV & Adoption Workshop Lite" (2:02 PM)

---

- 1 Oct
  - Heath W. McCarthy created entry "Customer Facing Workshop Overview PPT" in "Lotus Connections BV & Adoption Workshop Lite" (8:17 AM)

---

- 26 Sep
  - Garrand L. Carroll deleted entry "PowerUp the Game" in "Lotus Connections "business value" Portfolio" (8:26 AM)

---

- 19 Sep
  - Randy Frink created entry "Ted... please revise the agenda per 9\_18 meeting" in "Lotus Connections BV & Adoption Workshop Lite" (11:52 AM)
  - Randy Frink created entry "Final Deliverable" in "Lotus Connections BV & Adoption Workshop Lite" (11:49 AM)

---

- 15 Sep
  - Laurisa G. Rodriguez created entry "[Presentation] - Identify if any policies or guidelines need to be established" in "Lotus Connections BV & Adoption Workshop Lite" (1:28 AM)

# Activities

Activities

To Do List

Activity Templates

Search this Activity

## Lotus Connections BV & Adoption Workshop Lite

Mark Activity Complete

More Actions

### Activity Outline

Recent Updates

To Do Items

Trash

#### Sections

Resources

Thoughts and Feedback

Agenda

Deliverable Documentation

Overview Deck

Final Deliverable

[Add Section](#)

Members

#### Tags

adoption agenda bva

case connections

customer-facing deck

deliverables demo

description **discovery** dra

feedback ibm intuit issi k

map name outputs patter

point ppt presentation roi

scenarios social-networkin

Activity Goal - Create deliverables for a workshop to help customers understand how Lotus Connection will be used to ... [\[more\]](#)

Add Entry

Add To Do Item

Add Section

Display:

Resources

Actions

Thoughts and Feedback

Actions

Agenda

Actions

Deliverable Documentation

Actions

Overview Deck

Actions

Final Deliverable

Actions

[Subscribe to these entries](#)

## Activities

Activities

To Do List

Activity Templates

Search this Activity

Create a Template

Activity Templates

Favorite Templates

Template Trash

## ▼ Tags

contractor  
briefing  
customer  
customization  
job  
profiles  
bid  
use-cases

View as [cloud](#) | [list](#)

## ► People

## Favorite Templates

1 - 3 of 3

[Previous](#) | [Next](#)Sort by: [Last updated](#) ▼ | [Due date](#)

## ★ Contractor Bid Request

[More](#)

updated by EDMUND B. STANTON 24 Jun

## ★ Plan customer briefing for: &lt;customer name&gt;

[More](#)

updated by Marty T. Moore 24 Apr

## ★ Copy of Customization use cases/business cases

[More](#)

updated by EDMUND B. STANTON 7 Aug 2007

[Previous](#) | [Next](#) [Subscribe to these templates](#)

## Recent Updates

16 Oct

EDMUND B. STANTON removed membership for Kathryn Everest in "Lotus Connections BV & Adoption Workshop Lite" (2:02 PM)

1 Oct

Heath W. McCarthy created entry "Customer Facing Workshop Overview PPT" in "Lotus Connections BV & Adoption Workshop Lite" (8:17 AM)

26 Sep

Garrard L. Carroll deleted entry "PowerUp the Game" in "Lotus Connections "business value" Portfolio" (8:26 AM)

19 Sep

Randy Frink created entry "Ted... please revise the agenda per 9\_18 meeting" in "Lotus Connections BV & Adoption Workshop Lite" (11:52 AM)

Randy Frink created entry "Final Deliverable" in "Lotus Connections BV & Adoption Workshop Lite" (11:49 AM)

15 Sep

Laurisa G. Rodriguez created entry "[Presentation] - Identify if any policies or guidelines need to be established" in "Lotus Connections BV & Adoption Workshop Lite" (1:28 AM)

Dogear

My Watchlist

IBM Lotus Business Solutions Catalog (for Connections)

Scott H. Prager | Today 9:19 AM | [Details](#)

GBS Practioner Portal

Neal M. Keller | Today 9:05 AM | [Details](#)

Integrating IBM Lotus Connections, IBM Lotus

Marcus W. Smith | Today 8:33 AM | [Details](#)

Viewing 1-3 of 318 bookmarks

Previous | [Next](#)

Communities

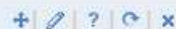

My Communities

UC2 User Community

Steven O'neal | Today 8:13 AM

[Feeds](#) | [Bookmarks](#) | [Forums](#)

CIO Program Community of Interest

Jaki Suter | Today 7:59 AM

[Feeds](#) | [Bookmarks](#) | [Forums](#)

Web 2.0 for Business (Web20forbiz)

Emily Bink | Today 7:10 AM

[Feeds](#) | [Bookmarks](#) | [Forums](#)

RIM BlackBerry for Lotus Connections

Aditya Chaudhuri | Today 4:21 AM

[Feeds](#) | [Bookmarks](#) | [Forums](#)

iPhone Fans

Sandeep Ahluwalia | Today 2:52 AM

[Feeds](#) | [Bookmarks](#) | [Forums](#)

Viewing 1-5 of 14 communities

Previous | [Next](#)

Profiles

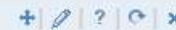

My Colleagues

Christopher W. Desforges

No Activities updates No Blogs updates [10 Dogear updates](#)

Robert J. Fichtel

No Activities updates No Blogs updates [10 Dogear updates](#)

Carol S. Zimmet

[1 Activities updates](#) No Blogs updates [8 Dogear updates](#)

Cary Youman

No Activities updates No Blogs updates [10 Dogear updates](#)

LUIS A. BENITEZ

[3 Activities updates](#) No Blogs updates [10 Dogear updates](#)

Salvatore G. Mazzotta

No Activities updates No Blogs updates [10 Dogear updates](#)

Ralph E. Braun

No Activities updates No Blogs updates No Dogear updates

DANIELLE C. HURD

No Activities updates No Blogs updates [10 Dogear updates](#)

Randy Frink

[1 Activities updates](#) No Blogs updates [10 Dogear updates](#)

Martha J. Mealy

No Activities updates No Blogs updates [10 Dogear updates](#)

6 new colleague requests

Viewing 1-10 of 23 colleagues

Previous | [Next](#)

Search By: Name

DRAG THE WIDGETS TO ADD THEM TO THE PAGE.

Profiles By Atlas

Communities by Atlas

Cattail

Activities

Twitter

Quickr Share

Dogear by Atlas

Do You Know?

Blogs by Atlas

Blogs

Spectacular!

# Agenda

- Soluciones de SW Social de IBM: Lotus Connections
- Integración con las aplicaciones existentes
- Q&A

# Estrategia de Integración de Connections

1. Out of the Box  
– 6 Servicios
2. Plug-ins para  
Aplicaciones  
Clave
3. Integración con  
aplicaciones y  
servicios tipo  
Tier 3

# Integración con Lotus Notes

- Main Mail Window:** Shows an email list with columns for Sender, Subject, Date, and Size. The selected email is from Robert Corell regarding a release meeting.
- Activities Window:** A table listing activities with columns for Date, Size, and priority.
 

Date	Size	Priority
12/19/2006 04:50 PM	6K	High
12/19/2006 05:27 PM	8K	High
12/19/2006 05:30 PM	13K	High
12/21/2006 01:59 PM	19K	High
12/21/2006 02:01 PM	7K	High
12/27/2006 11:05 AM	3K	High
12/27/2006 11:38 AM	83K	High
12/27/2006 11:40 AM	13K	High
- TechTalkPresentation Window:** Shows document details for a presentation updated by Frank Adams on May 3, 2007. It includes tags like 'customers' and a 'To Do' list.
- IBM Lotus Connections for Lotus Notes Window:** Displays contact information for Heather Reeds, Sales Manager at Renovations.
 

**Heather Reeds**  
Sales Manager

Division: Sales Department, Renovations  
Building: Building 5761 | Floor: 21 | Office: 2104

Phone: 1-617-555-2400  
Mobile:  
E-mail: heatherreeds@renovations.com  
Notes mail: Heather.Reeds/Renovations

- Ted Stanton
- WTFMAIL05
- Inbox (7)
- Drafts
- Sent
- Follow Up
- All Documents
- Junk
- Trash
- Chat History
- Views
- Folders
  - Alerts
  - BB
  - Connections
  - Expense
  - HR
  - Impact
  - Other Messag
  - Payroll
  - Reference
  - Requirements
  - RSS Feeds
  - TechSales

Sender	Subject
Ronnie Maffa	Re: Connections Server Need
Ronnie Maffa	Re: Welcome Harrison Stanto
Suzanne O Minassian	Re: Fw: Lotus Connections on www. 08/25/2008 10:50 AM
Suzanne O Minassian	Re: Fw: Search API Quick convergence
Heidi Votaw	Re: Validation of respon
Heidi Votaw	Re: Connections Rodam Quick Q for you
Suzanne O Minassian	Re: What's new for 2.0.1
Heidi Votaw	Re: BlackBerry Client for Connections

Ver y gestionar mis Actividades sin necesidad de un browser

Lotus Connections BV & Adoption Workshop Lite

Updated by EDMUND B. STANTON - Oct 1

Due: **Sep 12**

Tags: adoption, business\_value, bva, connections, lite, workshop

Create deliverables for a workshop to help customers und

Open More actions

**Re: What's new for 2.0.1**

**Suzanne O Minassian** to: Ted Stanton 10/03/2008 01:18 PM

Default custom expiration date: 10/03/2009 [Show Details](#)

I have posted a slide in [this deck](#) that you can use with customers.

-----

Suzanne O. Minassian  
 Lotus Connections Product Manager  
<http://synch.rono.us>

Search All Mail

Feeds

Activities

Type to find activities

My Activities (6) - by date

- Due 34 days ago - Lotus Connections BV & A EDMUND B. STANTON - Oct 1
- Lotus Connections "business value" Portfolio Larry C. Oglesby - Sep 26
- Outlook Integration Christof Luecking - Sep 26
- Information on Lotus Connections / IBM Heidi R. Votaw - Aug 14
- Due 77 days ago - Update Connections PoT Laurisa G. Rodriguez - Aug 11
- Ted's Activity EDMUND B. STANTON - Jun 10

Open in Web Browser Local

My Widgets

- Sametime Contacts
- Day-At-A-Glance
- Cheapest Local Gas Prices
- Google Map
- Stock Chart

- Ted Stanton
- WTFMAIL05
- Inbox (8)
- Drafts
- Sent
- Follow Up
- All Documents
- Junk
- Trash
- Chat History
- Views
- Folders
  - Alerts
  - BB
  - Connections
  - Expense
  - HR
  - Impact
  - Other Message
  - Payroll
  - Reference
  - Requirements
  - RSS Feeds
  - TechSales

Sender	Subject	Date	Size
Ronnie Maffa	Re: Connections Server Needed	07/14/2008 12:02 PM	52K
Ronnie Maffa	Re: Welcome Harrison Stanton	07/24/2008 08:27 AM	2K
Suzanne O Minassian	Re: Fw: Lotus Connections on www.ibm.com	08/25/2008 10:50 AM	35K
Suzanne O Minassian	Re: Fw: Search API Quickr convergence		
Heidi Votaw	Re: Validation of responses for RFP		
Heidi Votaw	Re: Connections Rodamap... Ted Quick Q for you	09/30/2008 04:34 PM	
Suzanne O Minassian	Re: What's new for 2.0.1	10/03/2008 01:18 PM	28K
Heidi Votaw	Re: BlackBerry Client for IBM Lotus Connections	10/06/2008 10:42 AM	35K

Drag & Drop de correos en una actividad relacionada

**Re: What's new for 2.0.1**  
 Suzanne O Minassian to: Ted Stanton  
 10/03/2008 01:18 PM  
 Default custom expiration date: 10/03/2009 [Show Details](#)

I have posted a slide in [this deck](#) that you can use with customers.

-----  
 Suzanne O. Minassian  
 Lotus Connections Product Manager  
<http://synch.rono.us>

- Feeds
- Activities
  - Type to find activities
  - My Activities (6) - by date
    - Due 34 days ago - Lotus Connections BV & A  
EDMUND B. STANTON - Oct 1
    - Lotus Connections "business value" Portfolio  
Larry C. Oglesby - Sep 26
    - Outlook Integration  
Christof Lucking - Sep 26
    - Information on Lotus Connections / IBM  
Heidi R. Votaw - Aug 14
    - Due 77 days ago - Update Connections PoT f  
Laurisa G. Rodriguez - Aug 11
    - Ted's Activity  
EDMUND B. STANTON - Jun 10
- Open in Web Browser [Local](#)
- My Widgets
  - Sametime Contacts
  - Day-At-A-Glance
  - Cheapest Local Gas Prices
  - Google Map
  - Stock Chart

# WebSphere Portal Technical Conference Europe 2008

Gestionar miembros

## Feeds

### Activities

Navigation icons: back, forward, home, refresh, new

Type to find entries

Lotus Connections BV & Adoption Workshop Lite  
Add Display More

- EDMUND B. STANTON (Owner)
- Heath W. McCarthy (Owner)
- Laurisa G. Rodriguez (Owner)
- Ann-Marie Darrough (Author)
- Carl C. Radino (Author)

Profile Communities Blogs Dogear Activities

**Laurisa G. Rodriguez**  
 Senior Social Software Specialist, Americas TechWorks WPLC Team  
 DALLAS, United States  
 Building: 1503 | Floor: NA  
 1-972-561-6620  
 laurisa@us.ibm.com

Send Mail

Session ID: N18

Title: Making Portals More Social with Lotus

Speaker: Chris Lamb, Lotus Connections Marketing Manager

Open in Web Browser Online

- My Widgets
- Sametime Contacts
- Day-At-A-Glance
- Cheapest Local Gas Prices
- Google Map
- Stock Chart

Welcome Frank Adams - Inbox X

Ver la Tarjeta de Visita de quien me envió un correo

New Memo Reply Reply to All Forward Delete Follow Up Folder Copy Into New Chat Tools View Unread

Who	Date	Time	Size	Subject
Ted Amado	12/21/2006	01:59 PM	19,082	Re: Marketing Strategy discussion
Heather Reeds	12/21/2006	02:01 PM	7,375	Updates required ...
Frank Adams	12/27/2006	11:05 AM	2,732	Sales Review

IBM Lotus Connections for Lotus Notes

**Heather Reeds**  
Sales Manager

Division: Sales Department, Renovations  
Building: Building 5761 | Floor 21 | Office 2104

Phone: 1-617-555-2400  
Mobile:  
E-mail: heatherreeds@renovations.com  
Notes mail: Heather Reeds/Renovations

- Copy to Address Book
- Compose E-mail
- Show Management Chain
- Show Piers (Same Manager)
- Show Direct Reports
- Cancel

Ling Shin	12/27/2006	12:55 PM	19,950	Re: Approval Request for Customer Contract
Betty Zechman	12/27/2006	01:00 PM	25,976	Re: Approval Request for Customer Contract
Ted Amado	12/27/2006	01:04 PM	25,963	Re: Updated Sales Pitch Presentation
Heather Reeds	12/27/2006	01:07 PM	31,635	Re: Updated Sales Pitch Presentation
Heather Reeds	12/27/2006	01:17 PM	31,650	Re: Approval Request for Customer Contract
Dennis Michaels	12/27/2006	01:20 PM	37,266	Re: Approval Request for Customer Contract

Local

Preview

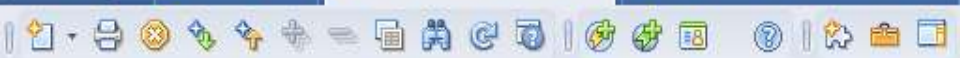

**Ted Stanton**  
WTFMAIL05

- Inbox (9)
- Drafts
- Sent
- Follow Up
- All Documents
- Junk
- Trash
- Chat History
- Views
- Folders**
  - Alerts (1)
  - BB
  - Connections
  - Expense
  - HR
  - Impact
  - Other Messages
  - Payroll
  - Reference
  - Requirements
  - RSS Feeds
  - TechSales

New Reply Reply to All Forward More

Sort by default

<b>Ronnie Maffa</b>	06/19/2008 09:51 AM
Re: Fw: my thoughts post Web 2.0 Conference	
<b>Jeff Schick</b>	07/01/2008 11:51 AM
Re: Congratulations are in order	
<b>Jeff Schick</b>	07/09/2008 10:18 AM
Re: blogging	
<b>Ronnie Maffa</b>	07/14/2008 12:02 PM
Re: Connections Server Needed	
<b>Ronnie Maffa</b>	07/24/2008 08:27 AM
Re: Welcome Harrison Stanton	
<b>Suzanne O Minassian</b>	08/25/2008 10:50 AM
Re: Fw: Lotus Connections on www.ibm.com	
<b>Suzanne O Minassian</b>	09/12/2008 09:20 AM
Re: Fw: Search API Quickr convergence	
<b>Heidi Votaw</b>	09/16/2008 09:49 AM
Re: Validation of responses for RFP	
<b>Heidi Votaw</b>	09/30/2008 04:34 PM
Re: Connections Rodamap... Ted Quick Q for you	
<b>Suzanne O Minassian</b>	10/03/2008 01:18 PM
Re: What's new for 2.0.1	
<b>Heidi Votaw</b>	10/06/2008 10:42 AM
Re: BlackBerry Client for IBM Lotus Connections	

**new for**  
Massian  
Expiration d

I have posted a slide in [this deck](#) that you customers.

-----  
Suzanne O. Minassian  
Lotus Connections Product Manager  
<http://synch.rono.us>

**Ted Stanton**

From: Ted Stanton/Cambridge/IB  
To: Suzanne O Minassian/Car Francis A Fuchs/Paramus/I Taylor/Los Angeles/IBM@I Prager/Portsmouth/IBM@Lotus, Baan Slavens/Cambridge/IBM@Lotus  
Cc: Jens-Uwe Fimmen/Germany/IBM@IBMDE  
Date: 09/22/2008 12:34 PM  
Subject: Re: What's new for 2.0.1

All, is there any information on 2.0.1 that we can share yet? More and more requests are coming in.

Thanks,

Buscar en todos los servicios de Lotus Connections

stanton

- Connections
- All Mail
- All Calendar
- All Contacts
- Profiles**
  - Dogear
  - Bllogs
  - Communities
  - Activities
  - Blue Pages
  - w3 Intranet
  - Yahoo! Search
  - Google Web Search
  - Recent Searches
  - Advanced

Recent Searches

- stanton
- Jeffrey Calusinsk

38 results found using Profiles for stanton

Search Profiles by Name stanton Search

Resultados de la búsqueda en Perfiles

David Stanton

Profile information for David Stanton
Thu Sep 11 00:50:58 EDT 2008
https://profiles.tap.ibm.com/profiles/html/profileView.do?key=239487d3-4820-475b-bf78-d8616b80b232

EDMUND B. STANTON

Profile information for EDMUND B. STANTON
Tue Oct 07 17:36:04 EDT 2008
https://profiles.tap.ibm.com/profiles/html/profileView.do?key=a4196167-8113-413e-8161-b1d907c58fda

EMILY M. STANTON

Profile information for EMILY M. STANTON
Thu Sep 11 00:50:58 EDT 2008
https://profiles.tap.ibm.com/profiles/html/profileView.do?key=f2fea71f-b661-4e7f-bc89-6e1f8d984cb5

Edward A. Stanton

Profile information for Edward A. Stanton
Thu Sep 11 00:50:58 EDT 2008
https://profiles.tap.ibm.com/profiles/html/profileView.do?key=ec596633-1a92-45a3-963c-0db2f5f339dd

George B. Stanton

Profile information for George B. Stanton
Thu Sep 11 00:50:58 EDT 2008
https://profiles.tap.ibm.com/profiles/html/profileView.do?key=f1d6b367-b625-498b-920c-e4210c2281d2

H. T. Stanton

Profile information for H. T. Stanton
Thu Sep 11 00:50:58 EDT 2008
https://profiles.tap.ibm.com/profiles/html/profileView.do?key=5fda69cb-b98f-4dbe-a895-48f6c3763a8b

J. Stanton

Profile information for J. Stanton
Thu Sep 11 00:50:58 EDT 2008
https://profiles.tap.ibm.com/profiles/html/profileView.do?key=63657ea2-0150-43ec-9271-5048731a6be3

JEFF M. STANTON

Profile information for JEFF M. STANTON
Thu Sep 11 00:50:58 EDT 2008

Open Home Ted Stanton - Mail Ted Stanton - Calendar MakingPortalsMoreSocial100608 composite applications-Dogear

composite applications

- Recent Searches**
- composite applications
  - web 2.0
  - web 2.0
  - java development
  - social software adoption
  - stanton
  - Jeffrey Calusinsk

More than **210** results found using **Dogear** for **composite applications**

Search Profiles by Name

**Designing composite applications: IBM Lotus Notes components**  
**J. Wylie**  
<http://www.ibm.com/developerworks/lotus/library/notes8-components/>

**IBM Composite Applications wiki**  
**Christian Bettac**  
<http://www-10.lotus.com/idd/compappwiki.nsf/dx/ibm-composite-applications-technical-content>

**IBM Redbooks | Building Composite Applications**  
**Christian Bettac**  
<http://www.redbooks.ibm.com/abstracts/sg247367.html>

**Home - Composite Applications and Mashups - w3ki**  
**Juerg Blumer**  
<http://w3.tap.ibm.com/w3ki/display/ca/Home>

**Composite Applications Tutorial and Documentation - "Building Composite Applications for IBM Notes 8"**  
 Building Composite Applications for IBM Lotus Notes 8.pdf  
**Raul Munoz Serrano**  
<http://www-10.lotus.com/idd/nd8forum.nsf/DateAllThreadedWeb/4a0f20de12e308278525729a007417a5?OpenDocument>

**We need authors for Composite Applications - WPLC Everyone Writes - BlogCentral**  
 A call to arms from an internal IBM to get composite applications built  
**David Bowen**  
[http://blogs.tap.ibm.com/weblogs/leslie\\_gallo@us.ibm.com/entry/we\\_need\\_authors\\_for\\_composite](http://blogs.tap.ibm.com/weblogs/leslie_gallo@us.ibm.com/entry/we_need_authors_for_composite)

**Intercommunication - Composite Applications - w3ki**  
**Bo Holtemann**  
<https://w3.webahead.ibm.com/w3ki/display/ca/Intercommunication>

**Composite Applications in Lotus Domino 8**  
**Wen Qin**  
<http://www-142.ibm.com/software/sw-lotus/products/product4.nsf/wdocs/compositeapplications>

**IBM developerWorks : Composite applications**  
**J. Wylie**  
[http://www.ibm.com/developerworks/lotus/composite-apps/?S\\_TACT=105AGX13&S\\_CMP=LP](http://www.ibm.com/developerworks/lotus/composite-apps/?S_TACT=105AGX13&S_CMP=LP)

Resultados de la búsqueda en Dogear

Añadir las Tareas de tus Actividades a tu Agenda

December 2008

S	M	T	W	T	F	S
30	1	2	3	4	5	6
7	8	9	10	11	12	13
14	15	16	17	18	19	20
21	22	23	24	25	26	27
28	29	30	31	1	2	3

**Add a Calendar**

Add:

Add Activities

Label:

Calendar Entry Formatting

Set display options for the added calendar's entries: ⓘ

Background:

Text:

Entry icon:

OK Cancel

- Views
- One Day
  - Two Days
  - One Work Week
  - One Week
  - One Month
  - Lists
- Show Calendars
- Add a Calendar...
  - Ted Stanton
- Group Calendars

December 15 - December 21, 2008

15 Mon	16 Tue	17 Wed	18 Thu	19 Fri Dec 2008	20 Sat Dec	21 Sun Dec
				Lotus		
12:00 pm						
1:00	Ted / Keith			Lotus Connections on		
2:00		Americas				

**Ted Stanton**  
WTFMAIL05

Today **Oct 16, 2008**

December 2008

S	M	T	W	T	F	S
30	1	2	3	4	5	6
7	8	9	10	11	12	13
14	15	16	17	18	19	20
21	22	23	24	25	26	27
28	29	30	31	1	2	3

Views

- One Day
- Two Days
- One Work Week
- One Week**
- One Month
- Lists

Show Calendars

Add a Calendar...

- Ted Stanton
- MyActivities

Group Calendars

December 15 - December 21, 2008

	15 Mon Dec 2008	16 Tue Dec 2008	17 Wed Dec 2008	18 Thu Dec 2008	19 Fri Dec 2008	20 Sat Dec	21 Sun Dec
	Create Agenda		Find Speaker	Final Presenta			
8:00					Lotus		
9:00 am	(Social)						
10:00							
11:00							
12:00 pm							
1:00	Ted / Keith			Lotus Connections DOT			
2:00			Americas "Get Connected"				
3:00							
4:00							

Day 350 - 16 days left in the year

Ver las Tareas de tus Actividades

- Ted Stanton
- WTFMAIL05
- Inbox (3)
- Drafts
- Sent
- Follow Up
- All Documents
- Junk
- Trash
- Chat History
- Views
- Folders
  - Alerts (1)
  - BB
  - Connections
  - Expense
  - HR
  - Impact
  - Other Messages
  - Payroll
  - Reference
  - Requirements
  - RSS Feeds
  - TechSales

- New Reply Reply to All Forward More Show
- Sort by default
- Ronnie Maffa 06/19/2008 09:51 AM
    - Re: Fw: my thoughts post Web 2.0 Conference
  - Jeff Schick 07/01/2008 11:51 AM
    - Re: Congratu
  - Jeff Schick
    - Re: blogging
  - Ronnie Maffa
    - Re: Connecti
  - Ronnie Maffa
    - Re: Welcome
  - Suzanne O M
    - Re: Fw: Lotus
  - Heidi Votaw
    - Re: Validation
  - Heidi Votaw
    - Re: Connecti
  - Suzanne O Minassian
    - Re: What's new for 2.0.1
  - Heidi Votaw
    - Re: BlackBerry Client for IBM Lotus Connections

- Jeff Schick
- Quick Flag
- Move to Folder...
- Mark as
- Add Sender to Contacts...
- Reply
- Reply to All
- Forward

Botón derecho en un documento para más acciones

**Re: Congratulations are in order**

**Jeff Schick** to: Heidi Votaw 07/01/2008 11:51 AM

Cc: Baan Slavens, Chris Lamb... [Show Details](#)

Default custom expiration date: 07/01/2009

History: This message has been replied to.

Congratulations Ted! This is well deserved and a critical role on our social software team.

Jeffrey Schick  
 Vice President of Social Software  
 Lotus  
 IBM SWG  
 (914)766-1614  
 jschick@us.ibm.com

Heidi Votaw 07/01/2008 10:27:39 AM

From: Heidi Votaw/Westford/IBM@IRIS  
 To: Suzanne O Minassian/Cambridge/IBM@Lotus, Robert Bojanek/Somers/IBM@IBMUS, Chris Lamb/Raleigh/IBM@IBMUS, Baan Slavens/Cambridge/IBM@Lotus, Peter C Van de ...@Westford/IBM@IRIS

bridge/IBM@Lotus, Jeff BM@IBMUS AM  
 re in order

- Bookmark in Dogear...
- Add to Activity...
- Show Activities Related to this Document

Welcome Frank Adams - Inbox X

Mail

New Memo Reply Reply to All Forward Delete Follow Up Folder Copy Into New Chat Tools View Unread

Bookmark de documentos de Notes en Dogear

Who	Date	Time	Size	Subject
Jasmine Haj	12/19/2006	04:50 PM	5,669	New Company Logo
Ted Amado	12/19/2006	05:27 PM	7,830	Marketing Strategy discussion

### IBM Lotus Connections for Lotus Notes

Bookmark this document  
 Bookmark this view  
 Bookmark this database

Title: Updates required ....

Tags: memo

Comments:  
Heather Reeds/renovations  
12/21/2006 02:01 PM  
Default custom expiration date of 04/05/2008  
To: FrankAdams@renovations.com  
cc:  
bcc:

Private

OK Cancel

Heather Reeds 12/27/2006 01:07 PM 31,635 Re: Updated Sales Pitch Presentation

Local

Preview

# Integración con IBM Lotus Sametime

IBM Lotus Sametime Connect

File Edit View Tools Help

Type to find name

All Set my geographic

Contacts

Broadcast Communities

Type to find Broadcast Communities

- BlackBerry Users
- Blue Connection
- BlueIQ Ambassadors
- IBCIC
- ibm.com Dublin Lotus Connections
- Lotus AP Community - Connections
- Lotus Connections:Green Hands Comm
- Lotus Social Software Public
- Lotus Social SW Announcements
- Notes 8
- ted\_stanton@us.ibm.com
- UC2 User Community:Lotus Connection

Cisco Voicemail

Chat Rooms

Primary Contacts

Places

Offline

Skill Tap

Renovations Sales Community

Use Skill Tap to search the FAQ archive of questions posted to the broadcast community, or invite others to respond directly to you in a Skill Tap session. You may optionally include a Broadcast Chat with your request.

Question: Who knows of a great firm to make a new commercial for us?

Start a Broadcast Chat in addition to inviting others to a Skill Tap session.

Search FAQ for Answer... Start a Skill Tap Session

Add Chat to Activity...

Name: Chat: Samantha Daryn and Dan Misawa

Tags: marketing\_events\_2007,

Private

Add to Existing Activity

- Clarify approach for reputation functionality
- Community R2 Designs
- My To Do's
- Connections and Quicks: Integration
- Dashboard screens and options
- Mongoose Mashups

New >>

OK Cancel

 **Frank Adams**

Senior Sales Manager, Chicago, IL United States  
1-312-555-1234  
I am in a meeting @ Home Office

[Profile](#) [Communities](#) [Blogs](#) [Dogear](#) [Activities](#)

[Profile](#) [Communities](#) [Blogs](#) [Dogear](#) [Activities](#)

I am in a meeting @ Home Office  
1-312-555-1234

# Añada un chat a una Actividad o a un Foro

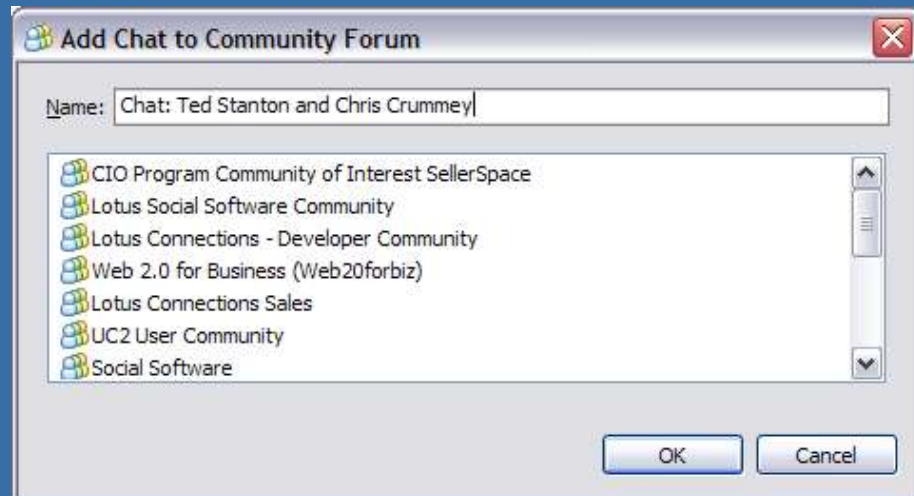
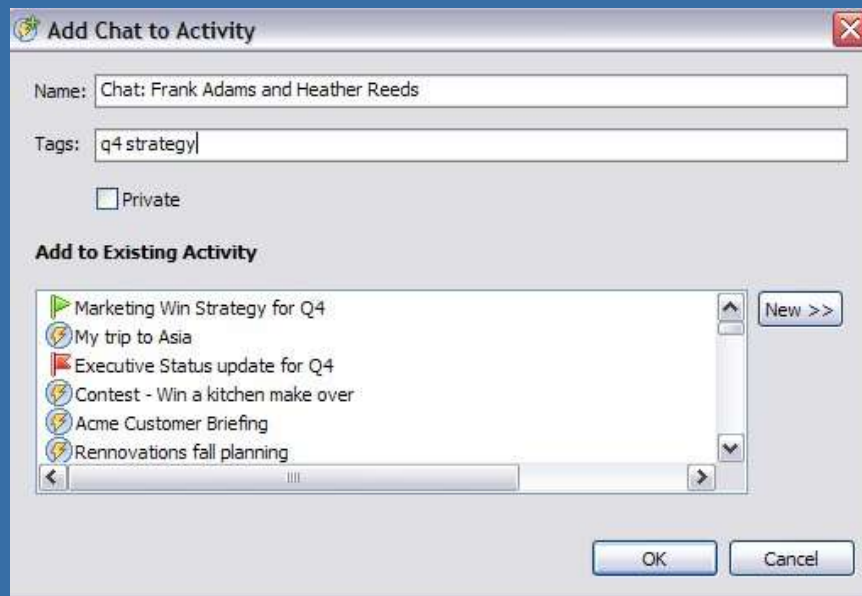
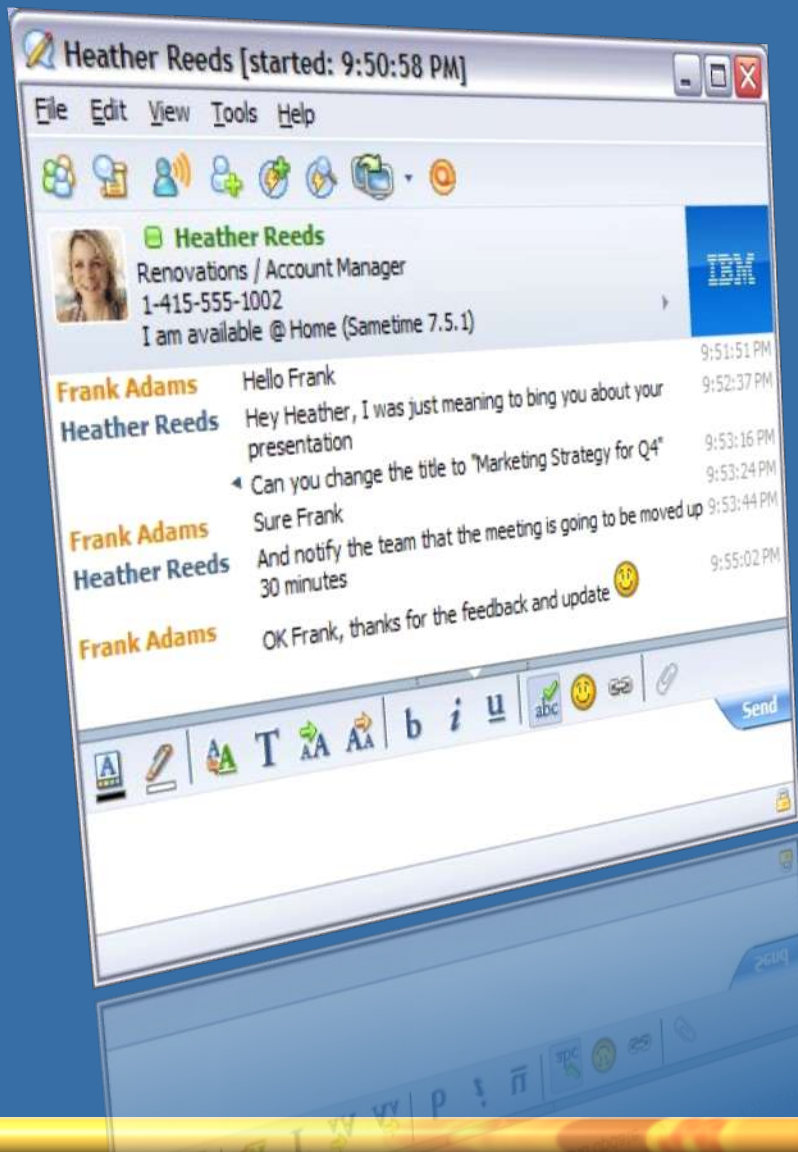

# Ve a y Pivote sobre la Tarjeta de un Perfil

IBM Lotus Sametime Connect

File Edit View Tools Help

Type a name or phone number

All Office Chicago, IL

Contacts

Marketing Team (11/11)

- Monifa Shani
- Frank Adams**
- Mike Morrison
- Kristin MacGyver

**Frank Adams**  
 Senior Sales Manager, Chicago, IL United States  
 1-312-555-1234  
 I am in a meeting @ Home Office

Profile Communities Blogs Dogear Activities

Sales Data

Sales results for: Sam Curman

Jan	12,500	+12%
Feb	7,000	-6%
Mar	22,000	+5%
Apr	21,000	+4%
May	35,000	+12%
Jun	18,300	+6%
Jul	12,000	-2%

Primary Buddies

Lotus Sametime Standard 8

Connected

Lotus Connections Home Profiles Communities Blogs Dogear Activities

Sam Curman Help Logout

Search All

Profiles Search Profiles My Profile My Colleagues

**Profile for Gail Chao**  
 Add to My Colleagues

**Designer**  
 IBM employee, Regular  
 Durham, North Carolina, USA

Community Builder and Social Computing Evangelist

Contact Info

Office: 4205 S. Miami Blvd.  
 Durham, NC 27704

Mobile: 919.123.7654

Fax: 336.123.4321

Office: 336.132.6543

Emails: gail\_chao@us.ibm.com  
 gailchao@mailprovider.com

About

Alquam ut sapien ac odio iaculis consectetur. Suspendisse sapien augue, sodales vitae, pharetra sed, interdum in, mi. Nam cursus, metus in dapibus semper, mauris odio tristique nibh, id consectetur massa diam sit amet dolor. Fusce lacus neque, pretium in, malesuada sed, mattis eget, risus. Praesent sit amet felis eu lectus fermentum congue. In ac pede. Aliquam dignissim volutpat. Sed libero velit, nonummy id, egestas eget, gravida eget, ante. Aenean sed massa nec lorem vulputate dapibus. Nullam egestas.

Recent Posts

- Re: Important Travel Information posted by Gail Chao
- Cheap Deals on Summer Travel Destinations posted by Gail Chao
- Re: Recommendations a travel agent? posted by Gail Chao

Report to Chain

- Mike Motier
- Kristin MacGyver
- Dorie Champion
- Gail Chao

Recent Colleagues

2 New Invitations!

- Gail Chao  
Amsterdam
- Monifa Shani  
Cambridge, MA
- Bailey Blakeny  
Chicago, IL

See all (107)

My Links

- Dimitri's Digest
- Ed Brill
- Flickr photos
- Technorati profile
- developerWorks
- A List Apart

# Colabore en Tiempo Real con su Comunidad

IBM Lotus Sametime Connect...  
File Edit View Tools Help  
Type to find name  
All Office  
Contacts  
Broadcast Communities  
Type to find Broadcast Communities  
BlackBerry Users  
Blue Connection  
BlueIQ Ambassadors  
IBCIC  
ibm.com Dublin Lotus Co  
Lotus AP Community - C  
Lotus Connections:Gree  
Lotus Social Software P  
Lotus Social SW Announ  
Notes 8  
ted\_stanton@us.ibm.co  
Telepresence & Video:L  
UC2 User Community:L  
Cisco Voicemail  
Chat Rooms  
Primary Contacts  
Places  
Connected

Broadcast Suite  
Choose an application  
Announcement  
Skill Tap  
Broadcast Chat  
Instant Poll  
Next > Finish Cancel

Instant Poll  
ibm.com Dublin Lotus Connections  
Use Instant Poll to ask Broadcast Community members a multiple-choice question and view the responses graphically. Enter the question and order for the potential answers.  
Question: What mobile device should I get  
 Allow multiple choice response  
Answer choice: Add to Answers  
Answer order: iPhone, Blackberry, Nokia, Palm  
Remove from Answers  
Move Up  
Move Down  
Note: Poll results are anonymous.  
 Start a Broadcast Chat in addition to starting an Instant Poll

Announcement  
Telepresence & Video:Lotus Connections  
Send a one-time Announcement and optionally start a Broadcast Chat. You can also include Web addresses in the announcement text.  
Announcement: Check out the latest upgrade  
 Start a Broadcast Chat in addition to sending the Announcement  
< Back Next > Finish Cancel

# Integración con Websphere Portal

Launch ▾ Home > Lotus Connections >

Welcome Getting Started Lotus Connections

Lotus Connections

Profiles ▾  
Enter a search request to view a person or list of people.

Search

Name  
Department  
Phone Number  
Tags  
Job Title  
Email

Messaging Site Map

Lotus Connections

Communities -

2.0 apple atlas blackberry c-level cin cin-program cinco collaboration2.0 communications communities connections cross-brand customer-development devices enterprise2.0 evangelist forums iphone lacrosse ls2 lotus lotus-connections mac marketing mlearning mobile mobile2.0 network notes8 pervasive portal quickr relationship-selling sales sometimes sellers smallblue smartphone social social-computing social-networking social-software telephony thought-leadership uc2 use unified web2.0 wireless wplc

Viewing: My Communities -

**iPhone Fans** [hide...](#)

Frederic B. Clarke 10/13/2008

purpose: connect ibmers who are using or are interested in iphones. we'll share tips and tricks we discover, as well as keep each other informed of potential business opportunities involving the iphone. more ideas, plans, and goals of this community are welcome.iphone is revolutionizing the mobile

**Web 2.0 for Business (Web20forbiz)** [read more...](#)

ADAM J. SHUN 10/13/2008

apple  
iphone  
mac  
mlearning  
smartphone  
communities  
enterprise2.0

WebSphere Portal - Mozilla Firefox

Edit View History Bookmarks Tools Help

Launch ▾ Home > Lotus Connections >

Search: All Sources

Home Getting Started Lotus Connections Search Search Results My Workplace My WatchList 2 Blogs

**HNWI Community**

The HNWI is a community for High Net worth individuals.

Leave Community Post to Forum More Actions ▾

**Forum**

- Re: Important Travel Information posted by Charlie Hill
- Cheap Deals on Summer Travel Destinations posted by Je...
- Re: Recommendations a travel agent? posted by Ethan Per...

**World Travelers Team Room**

- Jeremy Perry modified his contact info
- Travel\_Discounts.pdf posted by Amy Travis
- How to get a first class ticket upgrade posted by Jason Bax...

**Important Bookmarks**

- Travel Planning Website
- Travel Planning Website
- Travel Planning Website

Activities Blogs Communities Loggear

Profile Files

**EDMUND B. (TED) STANTON**  
Americans Sales Advocate - Lotus Connections  
IBM employee, Regular  
WESTFORD, MA United States  
Building: WTF5 | Floor: 1 | Office: 1839  
1-978-922-3624  
ted\_stanton@us.ibm.com

Send Mail  
Invite to My Colleagues  
Download Card

World Traveller Photo pIFool

Portlet multi servicio

## Lotus Connections

## Communities ▾

Hide Tags | Search

2.0 apple atlas blackberry c-level cio cio-program cisco collaboration2.0 communications communities **connections** cross-brand customer development devices enterprise2.0 evangelist forms iphone lacrosse lc2 lotus lotus-connections mac marketing mlearning mobile mobile2.0 network notes8 pervasive portal quickr relationship-selling sales sametime sellers smallblue smartphone social social-computing social-networking social-software telephony thought-leadership uc2 ucc unified web2.0 wireless wplc

Viewing: My Communities ▾

**iPhone Fans** 

Fredric B. Clarke 10/13/2008

purpose: connect ibmers who are using or are interested in iphones. we'll share tips and tricks we discover, as well as keep each other informed of potential business opportunities involving the iphone. more ideas, plans, and goals of this community are welcome.iphone is revolutionizing the mobile

apple  
iphone  
mac  
mlearning  
smartphone

**Web 2.0 for Business (Web20forbiz)** [read more...](#)

ADAM J. SHUN 10/13/2008

communities  
enterprise2.0

**Social Software** [read more...](#)

NILSON CARDOSO AMARAL JUNIOR 10/13/2008

connections  
lotus

**Lotus Social Software Community** [read more...](#)

NILSON CARDOSO AMARAL JUNIOR 10/13/2008

atlas  
connections

**RIM Blackberry for Lotus Connections** [read more...](#)

NILSON CARDOSO AMARAL JUNIOR 10/13/2008

blackberry  
connections

[BluePages](#) | [IBM Web pages](#) | [Forums, Blogs, Wikis](#) | [News](#) | [Knowledge assets](#)

### Tagged pages (Beta)

Search for tag(s):  within

[What is tagging?](#)

- IBMers' bookmarks (dogear)
- w3 News articles
- Blogs (BlogCentral)

GO

[Select all](#) | [Deselect all](#)

Results: 1-10 of about 747 for **notebook**

All tagged results (647)

My tagged results (100)

Show | [Hide](#) details

#### [Personal Computing Division | PCD Archive](#)

Last tagged on 22 Mar 2007 by [Thom Burris](#) in ThinkPlace

[http://w3-1.ibm.com/psg/pcd/archive/articles/2003/07/perspective\\_npd...](http://w3-1.ibm.com/psg/pcd/archive/articles/2003/07/perspective_npd...)

Tags : [notebook](#), [desktop](#), [laptop](#), [computers](#), [IBM](#)

Integrar el contenido social con los motores de búsqueda

#### [IBM Products - United States](#)

Last tagged on 22 Mar 2007 by [Chen Shu](#) in dogear

<http://www.ibm.com/products/us/index.html>

Tags : [notebook](#), [desktop](#), [laptop](#), [computers](#), [IBM](#)

#### [IBM Personal computing support - Notebook Accessories - Referenc...](#)

Last tagged on 22 Mar 2007 by [Thom Burris](#) in ThinkPlace

IBM Personal computing support **Notebook** Accessories Reference guide. ...ThinkPlus accessories **Notebook** accessories Desktop accessories Monitors and projectors ThinkPlus **Notebook** Accessories Desktop Accessories Monitors and Projectors. ...devices Diskette drives Ultraport cameras Docking stations Port replicators USB devices empty Hard drives Wireless empty Keyboards Numeric keypad ZIF drives empty Memory keys Additional ThinkPad accessories empty Microdrives. Additional product information

<http://www-307.ibm.com/pc/support/site.wss/document.do?sitestyle=ibm&...>

Tags : [notebook](#), [desktop](#), [laptop](#), [computers](#), [IBM](#)

#### [Personal Computing Division | PCD Archive](#)

Last tagged on 22 Mar 2007 by [Thom Burris](#) in ThinkPlace

[http://w3-1.ibm.com/psg/pcd/archive/articles/2003/07/perspective\\_npd...](http://w3-1.ibm.com/psg/pcd/archive/articles/2003/07/perspective_npd...)

Tags : [notebook](#), [desktop](#), [laptop](#), [computers](#), [IBM](#)

#### [IBM Products - United States](#)

Last tagged on 22 Mar 2007 by [Chen Shu](#) in dogear

<http://www.ibm.com/products/us/index.html>

Tags : [notebook](#), [desktop](#), [laptop](#), [computers](#), [IBM](#)

#### [IBM Personal computing support - Notebook Accessories - Referenc...](#)

Last tagged on 22 Mar 2007 by [Thom Burris](#) in ThinkPlace

IBM Personal computing support **Notebook** Accessories Reference guide. ...ThinkPlus accessories **Notebook** accessories Desktop accessories Monitors and projectors ThinkPlus **Notebook** Accessories Desktop Accessories Monitors and Projectors. ...devices Diskette drives Ultraport cameras Docking stations Port replicators USB devices empty Hard drives Wireless empty Keyboards Numeric keypad ZIF

#### Tags related to "notebook"

More  Less

[admin](#) [agile](#) [ajax](#) [blog](#) [bluepages](#) [business](#) [career](#) [collaboration](#) [conference-events](#) [conferences](#) [connections](#) [development](#) [dogear-nation](#) [education](#) [ibm](#) [innovation](#) [internal](#) [java](#) [javascript](#) [kcp](#) [learning](#) [linux](#) [lotus](#) [Lotus](#) [ontology](#) [versioning](#) [opensource](#) [Portal](#) [portal](#) [presentation](#) [programming](#) [sales](#) [sametime](#) [secondlife](#) [social-networking](#) [social-software](#) [software](#) [strategy](#) [system\\_z](#) [techline](#) [tips](#) [tie-2007](#) [tools](#) [travel](#) [tss](#) [virtual-worlds](#) [w3](#) [web2.0](#) [websphere](#)

#### IBM web pages

[Create a customized version of Firefox](#)

Lenovo recommends Windows Vista Home Premium for personal computing...

[Web2.0 conference in San Diego](#)

ThinkPad notebooks. View 3000 Family notebooks. Why buy a 3000 Family notebook?

[Adobe color picker web site](#)

ThinkPad X Tablet Series Stylish notebooks for work and life.

[More IBM pages >>](#)

#### Knowledge assets

[\(.pdf\) Notebook and laptop general manual](#)

Mark Jones  
20 Dec 2006  
[Xtreme Leverage](#)

[\(.ppt\) Security and Use Stan](#)

Mark Jones  
22 Feb 2006  
[AssetWeb](#)

[\(.xsl\) IM CI Project Notebook](#)

Home  
Members  
Forum  
Bookmarks  
Broadcasts  
Feeds  
HNWI Teamroom

Tags [view more](#)

Find tags

<a href="#">aarvark</a>	14
<a href="#">anchovies</a>	103
<a href="#">architecture</a>	19
<a href="#">bears</a>	34
<a href="#">beta badges</a>	7
<a href="#">bruschetta</a>	15
<a href="#">creepy</a>	21
<a href="#">design</a>	243

<a href="#">design</a>	243
<a href="#">creepy</a>	21
<a href="#">bruschetta</a>	15
<a href="#">beta badges</a>	7
<a href="#">bears</a>	34
<a href="#">architecture</a>	19
<a href="#">anchovies</a>	103
<a href="#">aarvark</a>	14

## HNWI Community

The HNWI is a community for High Net worth individuals.

Leave Community

Post to Forum

More Actions

### Forum

- [Re: Important Travel Information](#) posted by [Charlie Hill](#) Today at 9:15 AM
- [Cheap Deals on Summer Travel Destinations](#) posted by [Jeremy Perry](#) Today at 9:12 AM
- [Re: Recommendations a travel agent?](#) posted by [Ethan Perry](#) Yesterday at 11:19 PM

### World Travelers Team Room

- [Jeremy Perry modified his contact info](#) Today at 9:15 AM
- [Travel\\_Discounts.pdf](#) posted by [Amy Travis](#) Yesterday at 11:19 PM
- [How to get a first class ticket upgrade](#) posted by [Jason Baxter](#) Yesterday at 11:19 PM

### Important Bookmarks

[Travel Planning Website](#)  
[Travel Planning Website](#)  
[Travel Planning Website](#)

### Active Members

- [Gail Chao](#)  
Amsterdam
- [Monifa Shani](#)  
Cambridge, MA
- [Bailey Blakeny](#)  
Chicago, IL

### Related Items

- [Develop new strategy for...](#)
- [What's up with travel...](#)
- [How to get a cheap ticket at...](#)
- [Travel Scams](#)
- [World Traveller Photo p/Pool](#)
- [World Traveller Photo p/Pool](#)
- [Travel Scams](#)
- [How to get a cheap ticket at...](#)
- [What's up with travel...](#)
- [Develop new strategy for...](#)

Web Application Integrator

# Integración con IBM Lotus Quickr

Activities	Blogs	Communities	Dogear	▼
Profile	Files			

**EDMUND B. (TED) STANTON**  
 Americans Sales Advocate - Lotus Connections  
 IBM employee, Regular  
 WESTFORD, MA United States  
 Building: WTF5 | Floor: 1 | Office: 1839  
 1-978-922-3624  
 ted\_stanton@us.ibm.com

Send Mail | More Actions-

**Publish to Lotus Quickr**

Server:

Example: http://server.example.com:80

Log in with my current credentials

User ID:

Password:

**Log In**

Select an item:

- [-] Cincinnati Team Files
  - [-] Lexmark
  - [-] Lexmark
  - [-] Lexmark
  - [-] Lexmark

**Publish** **Cancel**

Announcements	Team Calendar	Discussion Forums	Enterprise doc
---------------	---------------	-------------------	----------------

## Communities feeds

Communities feeds

[Practitioner 2.0](#)  
 Wednesday, April 16, 2008 12:53:48 PM Ruth McLenaghan

[Lotus User Experience Community](#)  
 Wednesday, April 16, 2008 12:28:26 PM MENG YANG

[Connections Activities as a Prospecting tool](#)  
 Wednesday, April 16, 2008 12:24:26 PM JEANNETTE L. BROWNING

This is a team community to be able to share experiences and information on utilizing Lotus Connections Activities for sales prospecting efforts, touch tracking, sales team collaboration, and daily To Dos.

[Innovation Discovery Community for Qantas](#)  
 Wednesday, April 16, 2008 12:23:46 PM Jeremy J. Dies

[BlueProphets - IBMers interested in using Prediction Markets](#)  
 Wednesday, April 16, 2008 12:20:58 PM Robert T. Pulver

IBMers who are interested in (or want to learn about) prediction markets, how IBM could use them internally or how this technology fits into our Software-as-a-Service (SaaS) strategy.

Show: 5 | 10 | 20 items per page Previous | Next

- Overview
- Reporting Structure
- Colleagues

- ▼ Tags
- collaboration 1
  - demo 1
  - lotus 1
  - product-management 3
  - quickr 2
  - quickr-domino 1
  - team-collaboration 1
- View as [Cloud](#) | [List](#)

## Profile for Marc J. (Marc) Pagnier

[Invite to My Colleagues](#)

IBM employee, Regular  
Product Manager, Team Collaboration  
WESTFORD MA United States

### ▶ Contact Information

### ▼ About Me

### ▼ Background

### ▼ Recent Posts

- Communities
- Dogear
- Blogs
- Activities
- Cattail
- Files**

Ver ficheros recientes de Quickr Entry

#### Lotus Quickr 8.1.1 Roadmap.ppt

created by: [Marc J. Pagnier](#) | Today 9:53 AM

#### Quickr is Green v0904a.ppt

created by: [Marc J. Pagnier](#) | Today 9:28 AM

#### Lotus Quickr comparative review of the deployment options.ppt

created by: [Marc J. Pagnier](#) | Today 9:28 AM

#### Quickr Connector.exe

created by: [Marc J. Pagnier](#) | 13 Oct

#### LoLA 2008 Quickr Business Partners.odp

created by: [Marc J. Pagnier](#) | 14 Oct

[See all the entries](#)

### Report to chain

[Full report-to chain](#)  
[Same manager](#)

### Recent Colleagues

- PETER VAN DE GRAAF
- VANESSA L. MORGAN
- Rene Werth

[See all \(11\)](#)

### My Links

- Lotus Quickr
- My place

# Communities

All Communities

My Communities

## membership test

### Overview

- Members
- Forum
- Bookmarks
- Feeds
- Quickr Wiki

### Tags

### Related Tags

View as [cloud](#) | [list](#)

### Tips

Community members can use the overview page to stay current with the latest updates to related discussion topics, feeds, and bookmarks.

## Overview

Tags:

[Edit](#) [Delete](#)

### Forum Topics

### Feeds

Espacio de Quickr Asociado con su Comunidad

### Quickr Wiki

[Previous](#) | [Next](#)

#### Welcome to your new Wiki

Use the Team Wiki to communicate thoughts about project.  
wpsadmin | 30 Jan 2007

### Bookmarks

# Plan trip to MyConvention 2009

More Actions

- Activity Outline
  - Recent Updates
  - To Do Items
  - Trash
  - Sections
    - Conference Info
    - Presentation
    - Pre-conference Checklist
    - Contact Information
- [Add Section](#)

- Members
  - Owners: Samantha Daryn
  - Authors: David A. Brooks, Marty T. Moore
- Public Access: Private (default)

Activity Goal - Organize our team's trip to MyConvention 2009 in Orlando, Florida. [... \[more\]](#)

Add Entry Add To Do Item Add Section

Display: [List View] [Table View]

## Conference Info

## Presentation

Draft presentation

**Final presentation**  
by Marty T. Moore | Today 10:07 AM | Tags: final, presentation

Attachment: bestPractices\_01.ppt Download Publish to Lotus Quickr

This is the final version of the presentation I'm going to give at MyConvention 2009!

[Add Comment](#) | [Add To Do Item](#) | [Edit](#) | [More Actions](#)

Add to this section: [Entry](#) | [To Do Item](#) | [More](#)

## Pre-conference Checklist

## Contact Information

[Subscribe to these entries](#)

Publicar un documento en Lotus Quickr

Plan trip to MyConvention 2009 More Actions

- Activity Outline
- Recent Updates
- To Do Items
- Trash
- Sections
  - Conference Info
  - Presentation
  - Pre-conference Checklist
  - Contact Information
  - Add Section

- Members
  - Add Members
  - Owners
    - Samantha Daryn
  - Authors
    - David A. Brooks
    - Marty T. Moore
  - Public Access
    - Private (default)

Activity Goal - Organize our team's trip to MyConvention 2009 in Orlando, Florida. [more]

Add Entry Add To Do Item Add Section

Display: [List Icon] [Table Icon]

Conference Info

Presentation

Draft presentation Today 9:49 AM [Attachment Icon]

Final presentation updated by Marty T. Moore | Today 2:44 PM | Tags: final presentation hide

Attachment: bestPractices\_01.ppt

This is the final version of the presentation I'm going to give at MyConvention 2009!

Add Comment Add To Do Item Edit More Actions

Add to this section: Entry To Do Item More

Pre-conference Checklist

Contact Information

Subscribe to these entries

El fichero anexo se sustituye por un marcador al fichero publicado en el sitio Quicker

# Integración con MS Office

Profile for EDMUND B. (TED) STANTON  
IBM employee, Regular  
Product Manager, Lotus Connections  
WESTYRD, MA, United States

Contact information:  
Name: EDMUND B. STANTON  
Building: WYF5  
Floor: 1  
Office: 1638  
Office number: 1-877-388-1638  
Mobile number: 1-877-388-1638  
Fax number: 1-877-388-1638  
Office email: edstano@us.ibm.com  
Alternate email: tedstano@us.ibm.com  
IM Communication: Original linkages

Mail interface showing inbox and a promotional email from Dan Misawa.

Mail: Inbox  
Arranged By: Date  
Newest on top

Campaign promotional materials  
Dan Misawa@renovations.com  
Date: Mon 8/13/2007 7:44 PM  
To: FrankAdams@renovations.com; BettyZechman@renovations.com; DanMisawa@renovations.com

Hi All:  
We're continuing to develop the promotional materials for the worldwide "Meet Zetablast" program. The latest addition to this basic set, as you know, is the name of the new Northeast Manager.  
DanMisawa@renovations.com  
1-415-555-1001  
225 Montgomery Street, United States  
JPS, Steve is 06503388

Microsoft PowerPoint - [GCPC\_V\_21.ppt]  
Add to Activity dialog box:  
Name: IBM  
Description: Lotus Connections - Overview and draft on 8/22/07  
Tags: presentation connections  
Add to new activity:  
Activity: Lotus Connections External Presentation  
Description: Collaborate on updated presentation.  
Activity type: presentation  
Click to add notes

Microsoft Word - Lotus Connections.mht.doc - Microsoft Word  
Our Understanding of Your Goals  
Innovation is especially important right now because it's widely seen as the key to growth.  
This striking statement is from a survey that IBM conducted last year with...

Post to Blog dialog box:  
Title: Understanding the goals behind Lotus Connections  
Tags: goal connections  
Blog: [dropdown]  
 Post as draft  
Note: Any images included in this document will not be included in the blog post.

Microsoft Excel - Book1  
Contact list table:

1	Betty Zechman	Dennis Michaels		
2	Marketing Administrative Assistance	Executive Vice President		
3	Marketing & Merchandising Worldwide	Department of Business Accounts		
4	10352 International Drive	10352 International Drive		
5	Building 0155   Floor 6   Office 6401	Building 0155   Floor 10   Office 1000		
6	Chicago, IL 60603	Chicago, IL 60603		
7	Phone: 1-301-555-1117	Phone: 1-301-555-6573		
8	Mobile: 1-301-555-7765	Mobile: 1-301-555-2112		
9				
10	Dan Misawa			
11	Northeast Manager			
12	Sales Department			
13	225 Montgomery Street			
14	Building 5761   Floor 20   Office 2005			
15	San Francisco, CA 94111			
16	Phone: 1-415-555-1001			
17	Mobile: 1-415-555-0001			
18				
19	Frank Adams			
20	Senior Manager			
21	Sales Department			
22	10352 International Drive			
23	Building 0155   Floor 5   Office 5200			
24	Chicago, IL 60603			
25	Phone: 1-301-555-6105			
26	Mobile: 1-301-555-2111			
27	Phone: 1-301-555-2111			
28	Phone: 1-301-222-0102			
29	Phone: 1-301-555-0003			
30	Phone: 1-301-555-0003			
31	Phone: 1-301-555-0003			
32	Phone: 1-301-555-0003			
33	Phone: 1-301-555-0003			
34	Phone: 1-301-555-0003			
35	Phone: 1-301-555-0003			
36	Phone: 1-301-555-0003			
37	Phone: 1-301-555-0003			
38	Phone: 1-301-555-0003			
39	Phone: 1-301-555-0003			
40	Phone: 1-301-555-0003			

Search Profiles dialog box:  
Enter an email address or a name:  
Name: Frank Adams  
Email: Frank\_Adams@povrenovations.com

# Profiles

Search Profiles

My Profile

Edit My Profile

Search by name

## Overview

Colleagues

Reporting Structure

## Tags

Add

connections

ibm

marketing

productmanager

## Profile for EDMUND B. (TED) STANTON

IBM employee, Regular  
Product Manager, Lotus Connections  
WESTFORD, MA, United States

### Contact Information

Name: EDMUND B. STANTON

Building: WTF5

Floor: 1

Office: 1839

Office number: 1-978-399-6282

IP telephony number: 83984-0462

Mobile number: 1-978-884-0462

Pager number: 1-978-399-6282

Fax number: 1-603-884-0462

Office email: ted.stanton@ibm.com

Alternate email: Ted.Stanton@ibm.com

Extension 1: 333

Local Time:  
10:06 / 10:06 AM

IM Communications

- Matt Dawson is Online
- Schedule a Meeting...
- Office Location Not Available
- Add or Edit Phone Numbers...
- Send Mail (matt@fabrikam.local)
- Send Instant Message...
- Additional Actions
- Add to Outlook Contacts...
- Outlook Properties...

Awareness con Live Communication Server

### About Me

### Background

### Report to chain

- Steven Mills
- Michael Rhodin
- Jeffrey P. Schick
- Heidi R. Votaw
- EDMUND B. STANTON

Full report to chain

### Recent Colleagues

5 new invitations

Marc J. Pagnier  
WESTFORD MA

Suzanne O. Minassian  
WESTFORD MA

Heidi R. Votaw  
WESTFORD MA

See All (9)

### My Links

- Me on LinkedIn
- Facebook Profile
- IBM My Files

Buscar en todos los servicios de Lotus Connections

**Mail**

Favorite Folders

- Inbox (26)
- Unread Mail
- Sent Items

Mail Folders

- All Mail Items

Personal Folders

- Deleted Items
- Drafts
- Inbox (26)
- Junk E-mail [2]
- Outbox
- RSS Feeds
  - Asia Markets Community
  - Frank Adams's Activity To
  - Heather Reeds' Bookmark
  - Team Asia Blog (5)
- Sent Items
- Search Folders

Suscribirse a feeds

**Inbox** Search Inbox

Arranged By: Date Newest on top

GardnerRaynes@renovations.com	8/13/2007	Re: New Budget review for 2008
BettyZechman@renovations.com	8/13/2007	Re: New Budget review for 2008
DanMisawa@renovations.com	8/13/2007	Re: New Budget review for 2008
Betty Zechman/renovations	8/13/2007	Resume review
BettyZechman@renovations.com	8/13/2007	Please interview the next sales manager for the West
DanMisawa@renovations.com	8/13/2007	New product and marketing materials
TedAmado@renovations.com	8/13/2007	Sales Pipeline Update
RonEspinosa@renovations.com	8/13/2007	Finance Review
LingShin@renovations.com	8/12/2007	Online Software Training Session
Domino_Admin/renovations%RENOVATIONS@renovations.com		Accounting Practices Update
Jasmine Haj/renovations	1/9/2007	Project Management Training
DennisMichaels@renovations.com	12/27/2006	Competitive Analysis
BettyZechman@renovations.com	12/27/2006	Business Accounts
DennisMichaels@renovations.com	12/27/2006	All Hands Call

**Campaign promotional materials**

DanMisawa@renovations.com

Sent: Mon 8/13/2007 7:44 PM

To: FrankAdams@renovations.com; BettyZechman@renovations.com; DanMisawa@renovations.com

Hi All:

We're continuing to develop the promotional materials for the worldwide "Meet ZetaBank" campaign. The latest addition is this basic banner, which can be used on the web, as letterhead, and on printed materials. The name of specific city or country in question would appear in the banner.

The documents have been sent by UPS. Here is the tracking number: 1ZR005W5NW00503168

Thanks --

**Mail**

Favorite Folders

- Inbox (26)
- Unread Mail
- Sent Items

Mail Folders

- All Mail Items
- Personal Folders
  - Deleted Items
  - Drafts
  - Inbox (26)
  - Junk E-mail (2)
  - Outbox
  - RSS Feeds
  - Asia Markets Community
  - Frank Adams's Activity To
  - Heather Reeds' Bookmar
  - Team Asia Blog (5)
  - Sent Items
  - Search Folders

**Inbox** Search Inbox

Arranged By: Date Newest on top

GardnerRaynes@renovations.com	8/13/2007	Re: New Budget review
BettyZechman@renovations.com		Re: New Budget review
DanMisawa@renovations.com	8/13/2007	Re: New Budget review for 2008
Betty Zechman/		Resume review
Betty Zechman/		Sales review with
BettyZechman@renovations.com		Please interview
DanMisawa@renovations.com		New product an
TedAmado@renovations.com		Sales Pipeline U
RonEspinosa@renovations.com		Finance Review
LingShin@renovations.com		Online Softwar
Domino_Admin@renovations.com		Accounting Pra
Jasmine Haj/renovations.com		Project Manage
DennisMichaels@renovations.com	12/27/2006	Competitive Analysis
BettyZechman@renovations.com	12/27/2006	Business Accounts
DennisMichaels@renovations.com	12/27/2006	All Hands Call

Ver y Pivotar sobre la Tarjeta Personal de Perfiles

**Campaign promotional materials**

DanMisawa@renovations.com

Sent: Mon 8/13/2007 7:44 PM

To: FrankAdams@renovations.com; BettyZechman@renovations.com; DanMisawa@renovations.com

Hi All:

**Dan Misawa**  
 Northeast Manager  
 DanMisawa@renovations.com  
 1-415-555-1001  
 225 Montgomery Street, United States

[Profile](#) [Communities](#) [Blogs](#) [Dodgear](#) [Activities](#)

[Send Mail](#)

[Schedule a Meeting](#)

[Add to Outlook Contacts](#)

- Mail
  - Favorite Folders
    - Inbox (26)
    - Unread Mail
    - Sent Items
  - Mail Folders
    - All Mail Items
  - Personal Folders
    - Deleted Items
    - Drafts
    - Inbox (26)
    - Junk E-mail (2)
    - Outbox
    - RSS Feeds
    - Asia Markets Community
    - Frank Adams's Activity To
    - Heather Reeds' Bookmark
    - Team Asia Blog (5)
    - Sent Items
    - Search Folders

- Mail
- Calendar
- Contacts
- Tasks

**Inbox** Search Inbox

Arranged By: Date Newest on top

GardnerRaynes@renovations.com	8/13/2007	Re: New Budget review
BettyZechman@renovations.com		Re: New Budget review
DanMisawa@renovations.com	8/13/2007	Re: New Budget review for 2008
Competitive Analysis		
BettyZechman@renovations.com	12/27/2006	Business Accounts
DennisMichaels@renovations.com	12/27/2006	All Hands Call

Añadir un correo a una Actividad nueva o existente

**Save Message to Activity**

Save a copy of this message in an activity to keep your work in one place

Pick an activity: Start new activity

Activity title:

Activity description:

Activity tags:

Due date:

Message title: Lotus Connections and Confluence

Tags:

Mark this entry private

OK Cancel

**Campaign promotional materials**

DanMisawa@renovations.com

Sent: Mon 8/13/2007 7:44 PM

To: FrankAdams@renovations.com; BettyZechman@renovations.com; DanMisawa@renovations.com

Hi All:

to develop the promotional worldwide "Meet ZetaBank" test addition is this basic can be used on the web, as in printed materials. The name country in question would ner.

have been sent by UPS. Here is per: 1ZR005W5NW00503168

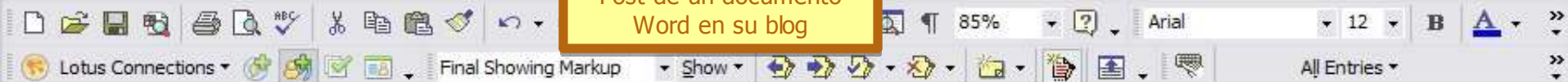

Post de un documento  
Word en su blog

## *Our Understanding of Your Goals*

Innovation is especially important right now because it's widely seen as the key to growth.

This striking statement is from a survey that IBM conducted last year with

**Post to Blog**

Title:

Tags:

Blog:

Post as draft

Note: Any images included in this document will not be included in the blog post.

OK Cancel

employee population on the inside, as their primary sources of innovation.

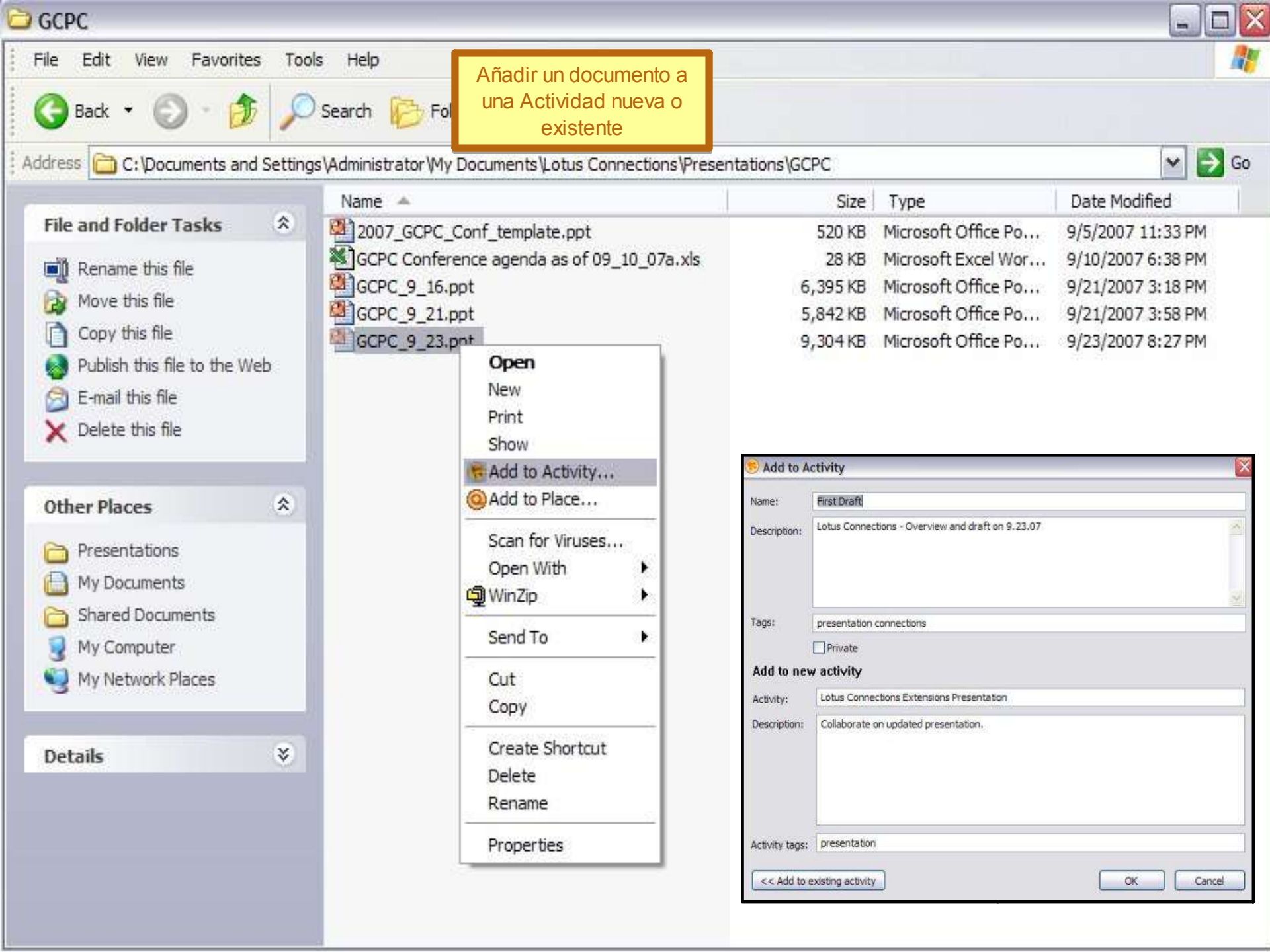

Añadir un documento a una Actividad nueva o existente

File Edit View Favorites Tools Help

Back Search Folder

Address C:\Documents and Settings\Administrator\My Documents\Lotus Connections\Presentations\GCPC

- File and Folder Tasks**
- Rename this file
  - Move this file
  - Copy this file
  - Publish this file to the Web
  - E-mail this file
  - Delete this file

- Other Places**
- Presentations
  - My Documents
  - Shared Documents
  - My Computer
  - My Network Places

**Details**

Name	Size	Type	Date Modified
2007_GCPC_Conf_template.ppt	520 KB	Microsoft Office Po...	9/5/2007 11:33 PM
GCPC Conference agenda as of 09_10_07a.xls	28 KB	Microsoft Excel Wor...	9/10/2007 6:38 PM
GCPC_9_16.ppt	6,395 KB	Microsoft Office Po...	9/21/2007 3:18 PM
GCPC_9_21.ppt	5,842 KB	Microsoft Office Po...	9/21/2007 3:58 PM
GCPC_9_23.ppt	9,304 KB	Microsoft Office Po...	9/23/2007 8:27 PM

- Open
- New
- Print
- Show
- Add to Activity...**
- Add to Place...
- Scan for Viruses...
- Open With
- WinZip
- Send To
- Cut
- Copy
- Create Shortcut
- Delete
- Rename
- Properties

**Add to Activity**

Name:

Description:

Tags:

Private

**Add to new activity**

Activity:

Description:

Activity tags:

<< Add to existing activity      OK      Cancel

Añadir una prz de PPoint a una Actividad nueva o existente

- 27
- 28
- 29
- 30
- 31
- 32
- 33

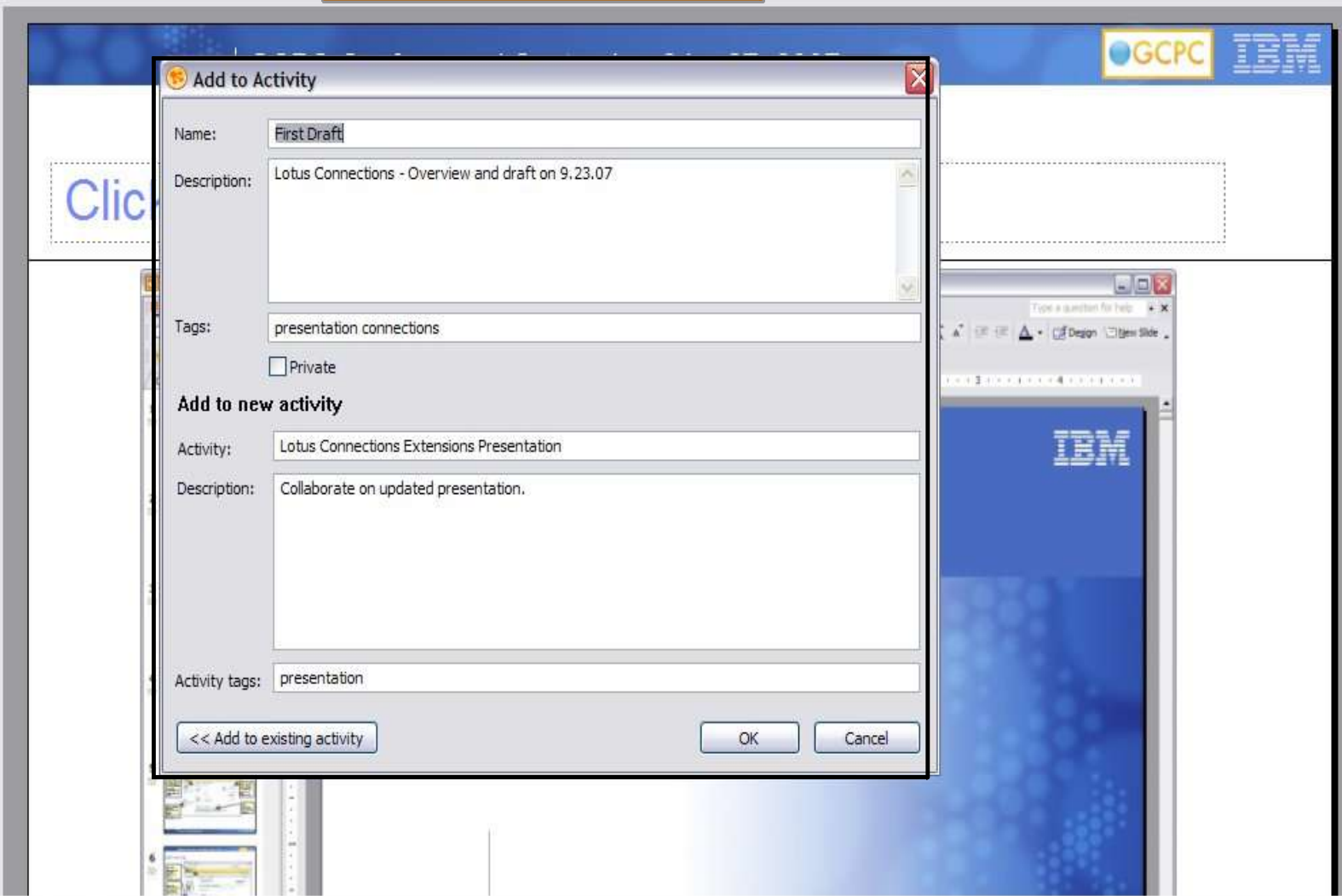

**Add to Activity**

Name:

Description:

Tags:

Private

**Add to new activity**

Activity:

Description:

Activity tags:

<< Add to existing activity      OK      Cancel

Busque en Perfiles desde  
un archivo Excel

100%

Tahoma

12

**B** *I* U

Lotus Connections  
A19 Frank Adams

	A	B	C	D	E
1	Betty Zechman	Dennis Michaels			
2	Marketing Administrative Assistance	Executive Vice President			
3	Marketing & Merchandising Worldwide	Department of Business Accounts			
4	10352 International Drive	10352 International Drive			
5	Building 0155   Floor 6   Office 6401	Building 0155   Floor 10   Office 1000			
6	Chicago, IL 60603	Chicago, IL 60603			
7	Phone: 1-301-555-1117	Phone: 1-301-555-6573			
8	Mobile: 1-301-555-7765	Mobile: 1-301-555-7113			
9					
10	Dan Misawa				
11	Northeast Manager				
12	Sales Department				
13	225 Montgomery Street				
14	Building 5761   Floor 20   Office 2005				
15	San Francisco, CA 94111				
16	Phone: 1-415-555-1001				
17	Mobile: 1-415-555-0001				
18					
19	Frank Adams				
20	Senior Manager				
21	Sales Department				
22	10352 International Drive				
23	Building 0155   Floor 5   Office 5200				
24	Chicago, IL 60603				
25	Phone: 1-301-555-6105				
26	Mobile: 1-301-555-2111				

**Search Profiles**

Enter an email address or a name:

Name	Email
Frank Adams	frank_adams@powerrenovations.com

# Integración con MS Sharepoint

Activities	Blogs	Communities	Dogear
Profile	<u>My Site</u>		

**Heather Reeds**  
 CSR  
 Office: 225 Montgomery St  
 415-555-1002  
 HReeds@demoibm.com

Send Mail | Chat | More Actions

## Related Bookmarks

### Dogear - Bookmarks with Tags: business

CIO.com - Business Technology Leadership

Asia News - BusinessWeek

CNBC Asia: Asia Business News, TV Channel News and Schedule - CNBC.com

Asia Business Intelligence

Asian Business and Research News Portal

Sharepoint: Sites Updates

By Date | **By Site** | By People

**Marketing Intelligence Site**

 Tom Spade uploaded a file [Marketing Campaign V1](#) at 10:30am on May 12

 Mary Ellen wrote a message [Marketing brainstorming ideas](#) in the [discussion forum](#) at 3:10pm on May 11

**Renovations Sales Site**

 Mary Ellen added an event [MI team meeting](#) in the [calendar](#) at 9:45pm on May 12

 Tom Spade added a blog entry [We had a great first quarter](#) in the [product vision blog](#) at 9:45am on May 11

Previous | Next

Asian Business and Research News Portal

Asia Business Intelligence

News and Schedule - CNBC.com

# Blogs

**Browse Blogs**

**My Blog**

**My Updates**

Latest Blog Entries

**All Blogs**

My Recommendations

 [Subscribe to All Blogs](#)

▼ **Tags**

View as cloud | list

## All Blogs

Display:  

1 - 10 of 10

Page 1

[Previous](#) | [Next](#)

Sort by: [Date](#) | [Title](#) | [Most Recommendations](#) | [Most Comments](#) | [Most Visits](#)

### Natalie's World

Natalie Olmos | 9 Sep | [Entries \(2\)](#) | [Visits \(18\)](#)

0

### Robert's Ruminations

Robert Zip | 9 Sep | [Entries \(1\)](#) | [Visits \(1\)](#)

1

### Business Development 101

Heather Reeds | 9 Sep | [Entries \(5\)](#) | [Visits \(1\)](#)

3

Up

[Activities](#)

[Blogs](#)

[Communities](#)

[Dogear](#)

Sai

[Profile](#)

[My Site](#)

M

Vij

M

Pat

Tr

Eliz

**Heather Reeds**

CSR

Office: 225 Montgomery St

415-555-1002

[HReeds@demoibm.com](mailto:HReeds@demoibm.com)

[Send Mail](#)

[Chat](#)

[More Actions](#)

0

1

0

0

0

Enlace a MySite desde la Tarjeta Personal de Perfiles

### Musings and more

Simone Dray | 6 July 2007 | [Entries \(0\)](#) | [Visits \(7\)](#)

### Activities

#### My Activities

March						
S	M	T	W	T	F	S
30	1	2	3	4	5	6
7	8	9	10	11	12	13
14	15	16	17	18	19	20
21	22	23	24	25	26	27
28	29	30	31	1	2	3
4	5	6	7	8	9	10

2007 2008 2009

Thu 15 May 2008

- 5 new responses to your posts
- View new entries in your high priority activities
- My Activities

### Sharepoint: Sites Updates

By Date By Site By People

- Tom Spade uploaded a file [Marketing Campaign V1](#) in [Marketing Intelligence Site](#) at 10:30am on May 12
- Mary Ellen added an event [MI team meeting](#) in the [calendar](#) in [Renovations Sales Site](#) at 9:45pm on May 12
- Mary Ellen wrote a message [Marketing brainstorming ideas](#) in the [discussion forum](#) in [Marketing Intelligence Site](#) at 3:10pm on May 11
- Tom Spade added a blog entry [We had a great first quarter](#) in the [product vision](#) blog in [Renovations Sales Site](#) at 9:45am on May 11

Previous | Next

### Blogs

#### Latest Blog Entries

- Web 2.0: can this be a Renewal?**  
Michael Shields | Today 11:25 AM | [Details](#) ☆ 0 0
- ManyEyesで日本の地名で使われている漢字のタグクラウド**  
Nobuhide Matsuoka | Today 11:23 AM | [Details](#) ☆ 0 0
- IDG on IBM's Blackberry apps, less than accurate**  
Steve Cogan | Today 11:20 AM | [Details](#) ☆ 0 0

Viewing 1-3 of 100 blog entries Previous | Next

### Profiles

#### My Colleagues

- Tom Spade**  
[3 Activities updates](#) [37 Blogs updates](#) [10 Dogear updates](#)
- Christopher J. Reckling**  
No Activities updates [16 Blogs updates](#) [10 Dogear updates](#)
- Duinseach Carey**  
[2 Activities updates](#) No Blogs updates [3 Dogear updates](#)

Viewing 1-3 of 12 colleagues Previous | Next

Search By: Name

DRAG THE WIDGETS TO ADD THEM TO THE PAGE.

- Atlas Profile
- Dogear
- Communities

Añadir botones de  
Bookmark a sus sites

## Connections

All Sites

Advanced Search

Community Site **Connections** Document Center News ▾ Reports Search Sites

CPO SharePoint Demo > Connections

Ver bookmarks  
asociados

### Shared Documents

Type	Name	Modified By
------	------	-------------

There are no items to show in this view of the "Shared Documents" document library. To create a new item, click "Add new document" below.

Add new document

### Announcements

#### Post your documents here

9/10/2008 11:16 AM

by MOSS\fadams

The community leaders have decided to use Sharepoint as their document repository. Now, post your documents here.

Add new announcement

### Related Bookmarks

#### Dogear - Bookmarks with Tags: business

- CIO.com - Business Technology Leadership
- Asia News - BusinessWeek
- CNBC Asia: Asia Business News, TV Channel News and Schedule - CNBC.com
- Asia Business Intelligence
- Asian Business and Research News Portal

### Links

- Lotus Connections Page
- Social Software Adoption Blog
- Synchronono.us Blog

Add new link

# People and Groups: CPO SharePoint Demo Members

Use this group to give people contribute permissions to the SharePoint site: CPO SharePoint Demo

Actions | Settings | View: **Detail View**

Picture	Name	About me	Title	Department
---------	------	----------	-------	------------

<input type="checkbox"/>		MOSS\emilyfarmer	competitive material to the public	Program Manager	CPO
--------------------------	---	------------------	------------------------------------	-----------------	-----

Ver y Pivotar sobre la Tarjeta Personal de Perfiles

<input type="checkbox"/>		MOSS\fadams	I'm a rock star and simply love social networking with Lotus Connections!	CIO	
--------------------------	---	-------------	---	-----	--

Activities | Blogs | Communities | Dogear

<input type="checkbox"/>		MC		ly Tivo can out-abytes of	Architect	CPO
--------------------------	--	----	--	---------------------------	-----------	-----

Profile | My Site

<input type="checkbox"/>		MC		foods are:	Senior Software Engineer	CPO
--------------------------	---	----	--	------------	--------------------------	-----

**Frank Adams**  
 CIO  
 Office: 10352 International Drive  
 301-555-6105  
[FAdams@demoibm.com](mailto:FAdams@demoibm.com)

<input type="checkbox"/>		NT use	Sametime: I am available @ Home Office (Sametime 7.5.1)		
--------------------------	---	--------	---	--	--

Home

Team Site &gt; Shared Documents

# Shared Documents

Share a document with the team by adding it to this document library.

New ▼ Upload ▼ Actions ▼

Type	Name	Modified	Modified By
	dogear_icon	7/9/2008 11:31 AM	Hyangmi Cho
	jdbctest		Hyangmi Cho
	readme		VIVI-W2K3(a
	SharepointOnHomepage_demo	7/17/2008 7:33 AM	Hyangmi Cho

Añadir documentos a una  
Actividad nueva o existente

Lotus Connections: Add to Activity

View Properties

Edit Properties

Edit in Microsoft Office PowerPoint

Delete

Send To ▶

Check Out

Alert Me

# Integración con RIM BlackBerry

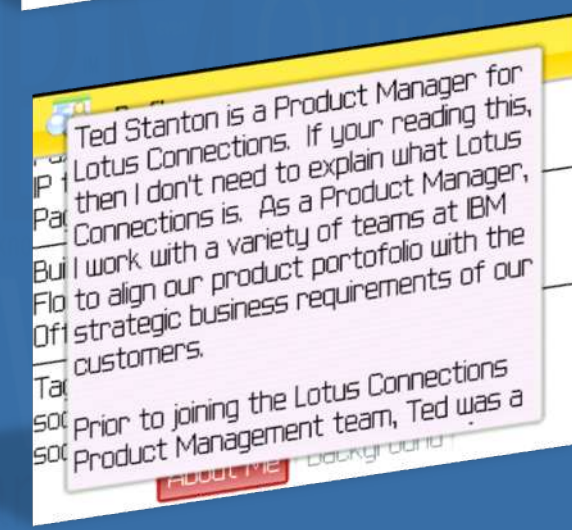
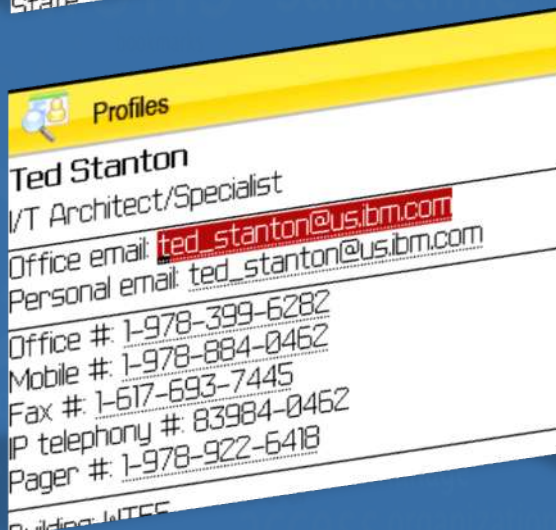
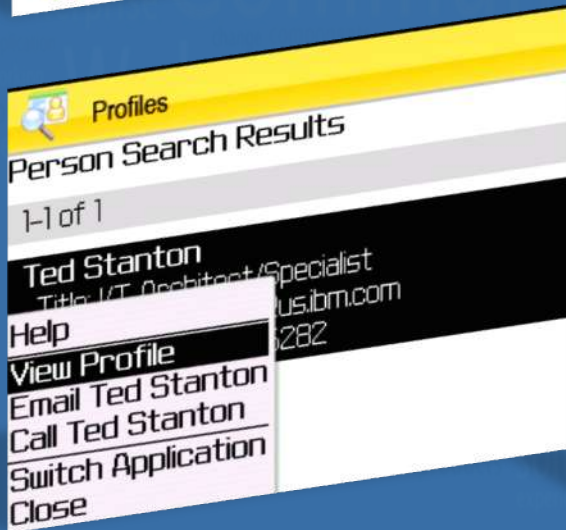
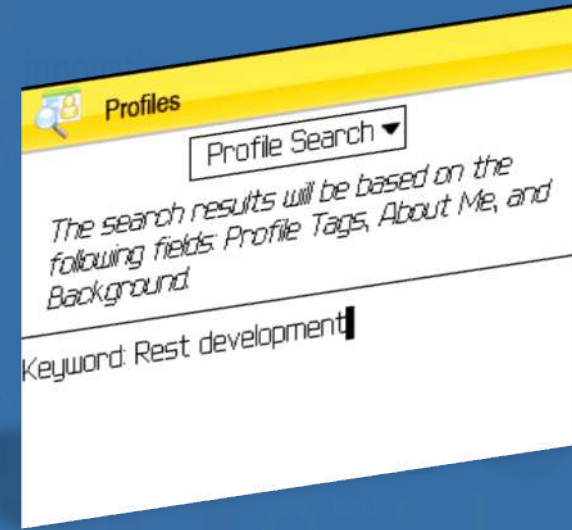
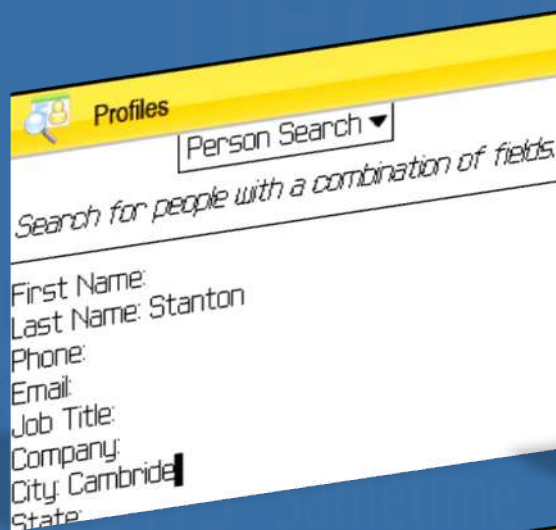
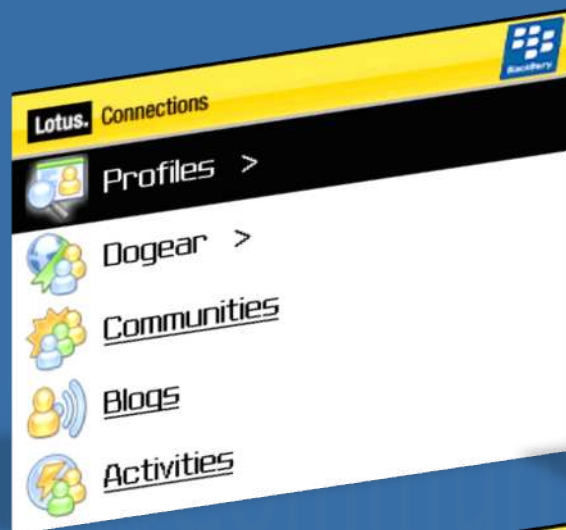

# Google Search Plug-in

Web Images News Groups Scholar Gmail more ▾

ibenitez@gmail.com | My Account | Sign out

lms documentation site:ibm.com

Search

Advanced Search  
Preferences

Web

Results 1 - 10 of about 734 from ibm.com for lms documentation. (0.06 seconds)

## IBM - LMS migration utilities and quarterly documentation updates

This document contains links to the latest guides and migration information for IBM Lotus Learning Management System (LMS). Updated documents are released ...

[www-1.ibm.com/support/docview.wss?uid=swg21110497](http://www-1.ibm.com/support/docview.wss?uid=swg21110497) - 42k -

[Cached](#) - [Similar pages](#) - [Note this](#)

## IBM - Learning Management System (LMS) 1.0.a ReadMe file

Updates to the LMS ReadMe, Release Notes, LMS guides, and other related LMS documentation will be available periodically. ...

[www.ibm.com/support/docview.wss?rs=2273&context=SSTJRD&dc=DA400&uid=swg27003849&loc=en...](http://www.ibm.com/support/docview.wss?rs=2273&context=SSTJRD&dc=DA400&uid=swg27003849&loc=en...) - 62k -

[Cached](#) - [Similar pages](#) - [Note this](#)

## IBM - API and Web Services documentation for LMS and Workplace ...

This document contains links to the API and Web Services documentation for IBM Lotus Learning Management System (LMS) and IBM Workplace Collaboration ...

[www-1.ibm.com/support/docview.wss?rs=0&uid=swg21104843](http://www-1.ibm.com/support/docview.wss?rs=0&uid=swg21104843) - 33k -

[Cached](#) - [Similar pages](#) - [Note this](#)

## IBM - Install Instructions For IBM Lotus LMS R1.0.4 Service Pack 1

NOTE: The lms104sp1\guides directory contains the latest version of the LMS documentation. 5. Uninstall the LMM and DS applications: ...

[www-1.ibm.com/support/docview.wss?rs=0&uid=swg24007501](http://www-1.ibm.com/support/docview.wss?rs=0&uid=swg24007501) - 38k -

[Cached](#) - [Similar pages](#) - [Note this](#)

## IBM - Learning Management System (LMS) 1.0.a Release Notes

To obtain quarterly updates of LMS documentation, refer to Document #1110497, "IBM Lotus Learning Management System (LMS) Migration Utility and Quarterly ...

[www.ibm.com/support/docview.wss?rs=2273&context=SSTJRD&dc=DA400&uid=swg27003852&loc=en...](http://www.ibm.com/support/docview.wss?rs=2273&context=SSTJRD&dc=DA400&uid=swg27003852&loc=en...) - 61k -

[Cached](#) - [Similar pages](#) - [Note this](#)

Dogear

## IBM - LMS migration utilities and quarterly documentation updates

[S. Navti](#) and [1 other](#) - 2008-08-02 05:01:43.092364

Tags: [migration.wcl](#)

## LMS Services Teamroom

[LUIS A. BENITEZ](#) - 2007-02-07 13:56:13.875

Activities Blogs Communities Dogear Profile

**Luis Benitez**

I/T Architect/Specialist  
Building: HOME | Floor: 4 | Office: 8  
617-245-5640  
[luis\\_benitez@us.ibm.com](mailto:luis_benitez@us.ibm.com)

Sametime: Please do not disturb me @ Home Office

Send Mail | Chat | More Actions ▾

[John P. Hunt](#) - 2006-01-20 10:50:09.571

Tags: [dita.lms.rlo.scorm](#)

# Añada Google Gadgets a su Página de Inicio

- Communities:** Lists 'My Communities' with three items: 'Business Partners' (Frank Adams | 29 Aug), 'Road Warriors' (Frank Adams | 18 Aug), and 'Roaming Ramblers' (Robert Zip | 23 Aug 2007). Each item has links for Feeds, Bookmarks, and Forums.
- Facebook News:** A widget titled 'Facebook News' with a search bar and tabs for Home, Profile, Friends, and Inbox (16). It displays news items: 'Diego Rodriguez is What about Some MarGariTasssss?????..... Sounds GooooDdddd.... :)', 'Chris Miller alrighty folks, Strands invites are flying out the door. Anyone else?', 'Carla Gillespie is working in the San Ramon office.', and 'Janna Benitez and Juan Antonio Orta Ramos are now friends.' It also shows a video post by Shirley Braley.
- Twitter:** A widget titled 'Twitter' showing 'Found 3 tweets' with the last update on October 10, 2008. It displays two tweets: one by 'jowyang' about a CMS vendor and another by 'ldoNotes' about Strands invites.

On the right side, there is a sidebar with the instruction 'DRAG THE WIDGETS TO ADD THEM TO THE PAGE.' and a list of widget categories: Activities, Blogs, FriendFeed, My Space, Date and Time, and Flickr.

At the bottom of the Facebook News widget, there is a 'Google' logo and the text 'Gadgets powered by Google'.

# Agenda

- Soluciones de SW Social de IBM: Lotus Connections
- Integración con las aplicaciones existentes
- Q&A

# Agenda

- Soluciones de SW Social de IBM: Lotus Connections
- Soluciones de Colaboración en Equipo y Gestión Documental Colaborativa: Lotus Quickr
- Integración con las aplicaciones existentes
- Q&A

# Lotus Quickr 8.1

## Una vía rápida para compartir la información de negocio con vuestros equipos

Para gestionar y compartir la información de cada día y para construir espacios de trabajo flexibles

### Conectores:

proporcionan información y servicios de colaboración directamente a las aplicaciones del escritorio comunes, facilitando la adopción de la tecnología por parte del usuario

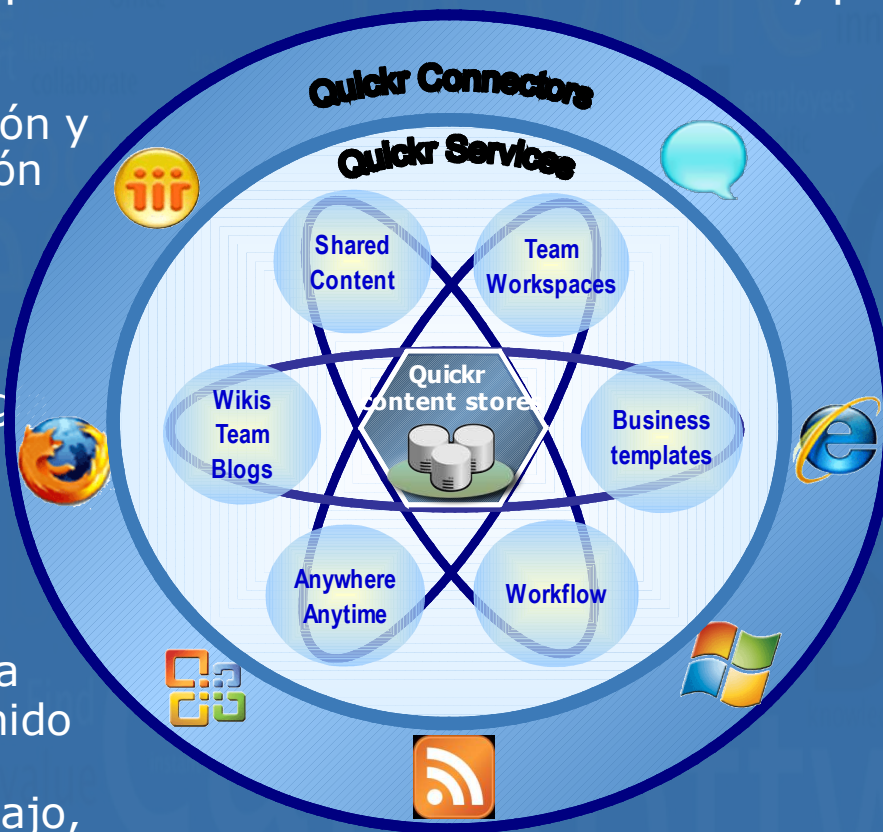

### Servicios:

información rica y colaborativa y servicios para grupos que son abiertos, extensibles e integrados con todo el Portfolio de IBM

### Repositorios:

para almacenar el contenido y los espacios de trabajo, centralizadamente o por departamentos

# Espacios de trabajo en equipo

*Crear online, de manera sencilla, lugares para proyectos y equipos*

- Componentes para gestionar proyectos, incluyendo:
  - Bibliotecas de Documentos
  - Agenda de equipo e hitos
  - Listas para gestionar contenido estructurado
  - Foros de debates, blogs, & wikis...
  - Y más...
- Auto-servicio con una guía paso a paso para crear los espacios

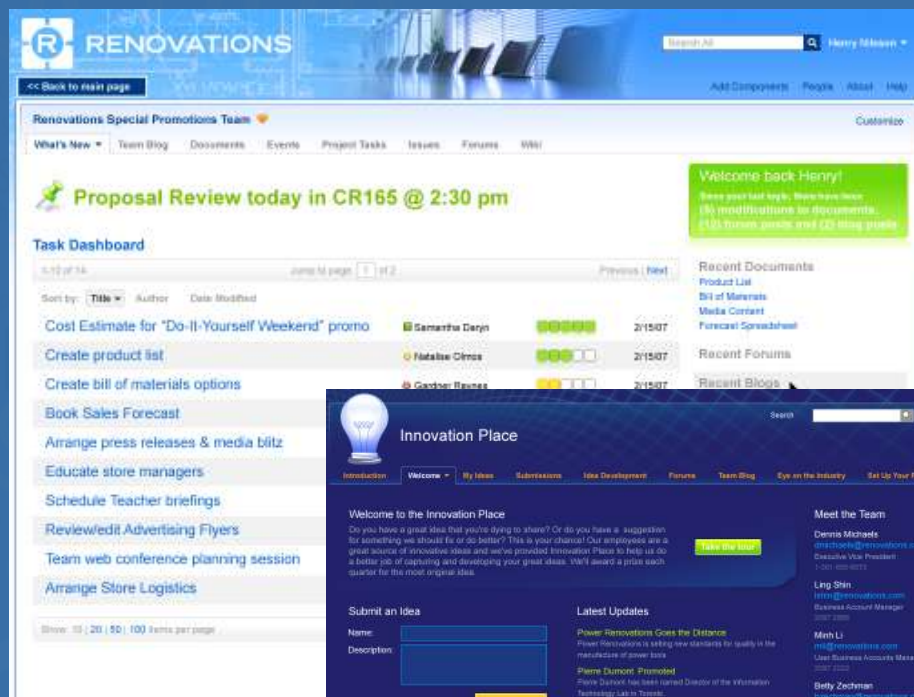

# Plantillas de Aplicaciones de Negocio

- Nuevas plantillas de aplicaciones de negocio incluidas:
  - Wikis
  - Blogs
  - Gestión simple de un documento
  - Innovación y Brainstorming
  - Gestión de Proyectos
  - etc...
- Plantillas extensibles a las que se pueden añadir más contenidos y componentes de colaboración
- Una Sitio Web donde una comunidad de personas puede intercambiar ideas y compartir plantillas de negocio

# Agenda

-  Soluciones de SW Social de IBM: Lotus Connections
-  Soluciones de Colaboración en Equipo y Gestión Documental Colaborativa: Lotus Quickr
-  Integración con las aplicaciones existentes
-  Q&A

# Conectores para colaborar en las herramientas que ya usas

## Haciendo que la colaboración y la compartición sea transparente y natural

IBM Lotus Notes® client

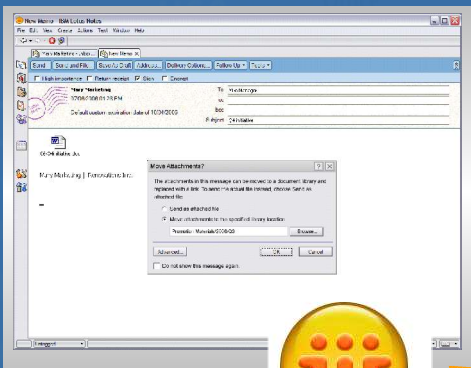

Microsoft Office / IBM Productivity Editors

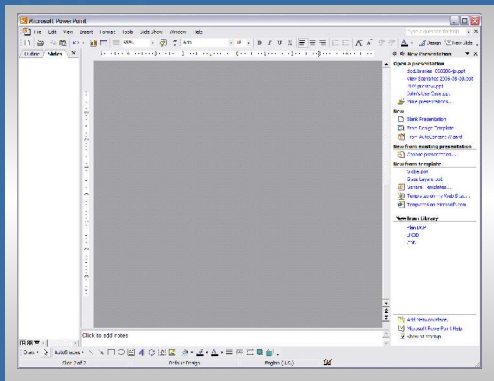

Microsoft® Windows® Explorer / "My Documents"

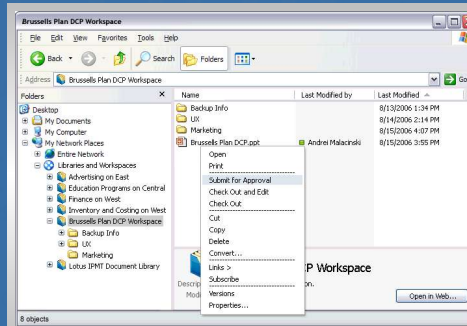

IBM Lotus Sametime®

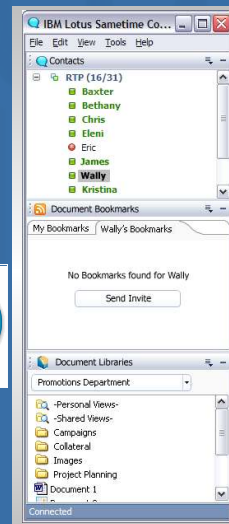

- Productividad del usuario final
- Aumente el valor de sus inversiones
- Limite los costes de actualización

# Conector para Lotus Notes

Ayuda a reducir los anexos del correo, duplicación de contenidos, y “ansiedad de versión”...

- Abrir y guardar anexos en la biblioteca o el espacio de trabajo de equipo
- Reemplaza anexos del correo con enlaces compartidos
- Integrado en menús de archivos y en “click con el botón derecho”
- Aviso “Recordatorio” promueve la participación
- Soporta Notes 7 & 8!

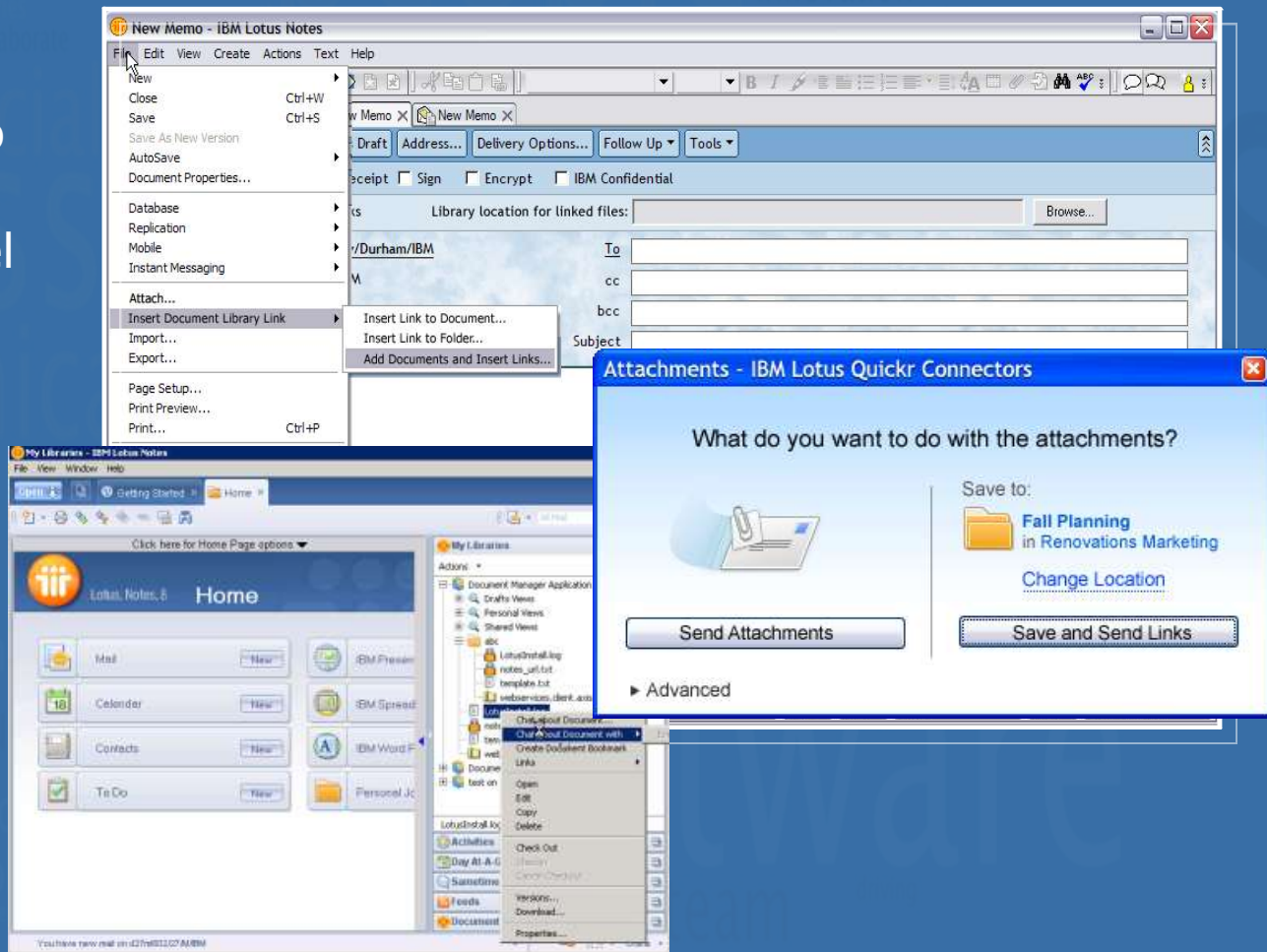

# Conector para Microsoft Office

Facilita la autoría y la gestión de versiones de documentos colaborativos...

- Abrir y guardar anexos en la biblioteca o el espacio de trabajo de equipo
- Asignar propiedades a los documentos (meta-tags)
- Integrar con workflow para enrutado de aprobación
- Integrado con "dogear\*" para 'tagging'
- Use el editor de su elección (no se fuerza la actualización)
  - Office XP, 2000, 2003...
  - Editores de Productividad de IBM

\* Requiere licencia de Lotus Connections

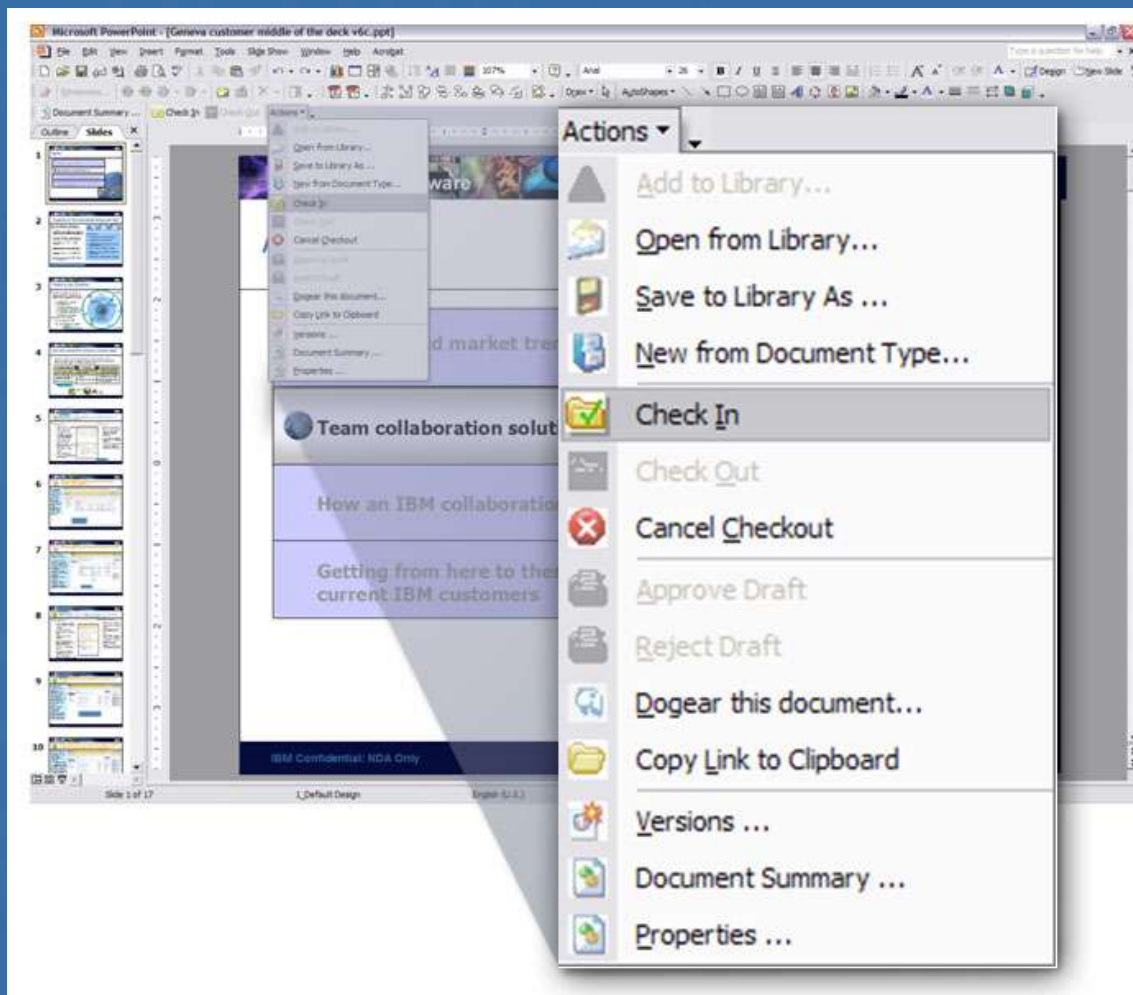

# Conector para Lotus Symphony

- El nuevo conector de Lotus Quickr para Symphony será parte de Lotus Symphony
- Integración con el Menú de Acciones
  - Puede abrir, guardar en, check-in, check-out documentos directamente en un espacio de Quickr desde Lotus Symphony

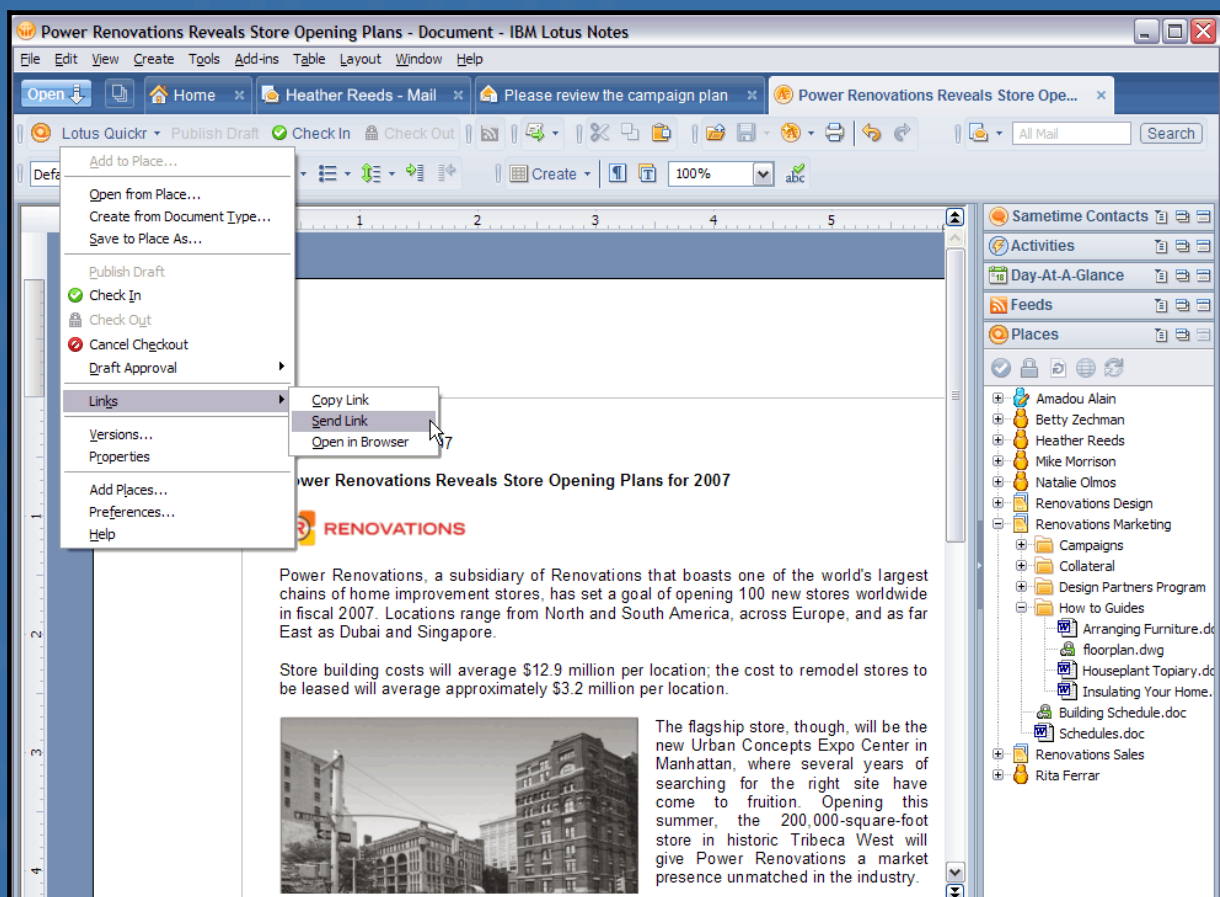

# Conector para Lotus Sametime®

Proporciona acceso sencillo al contenido compartido desde el cliente sametime ...

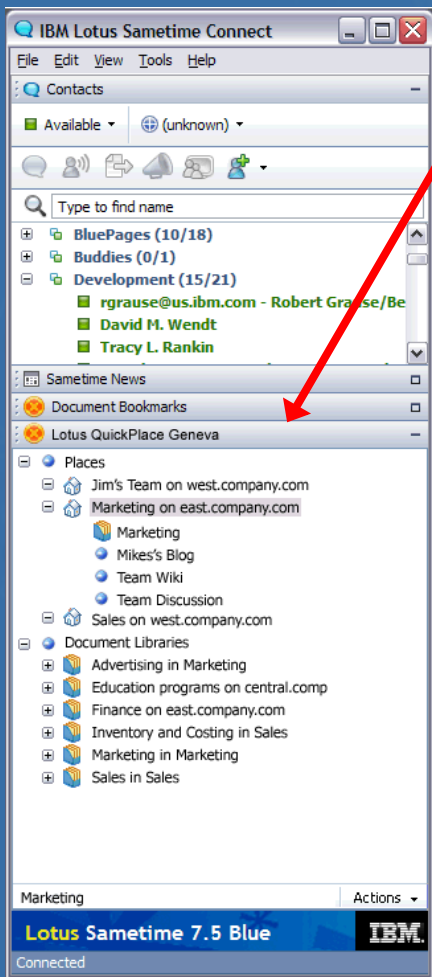

- Navegar por el contenido a través de una interfaz familiar
- "Drag and drop" contenido del sistema local a las bibliotecas y espacios de trabajo de equipo
- Menú de acciones integrado
- Acceso contextual rápido a los documentos compartidos

- Enviar enlaces en chats
- Invitar a los colegas a descargarse los conectores

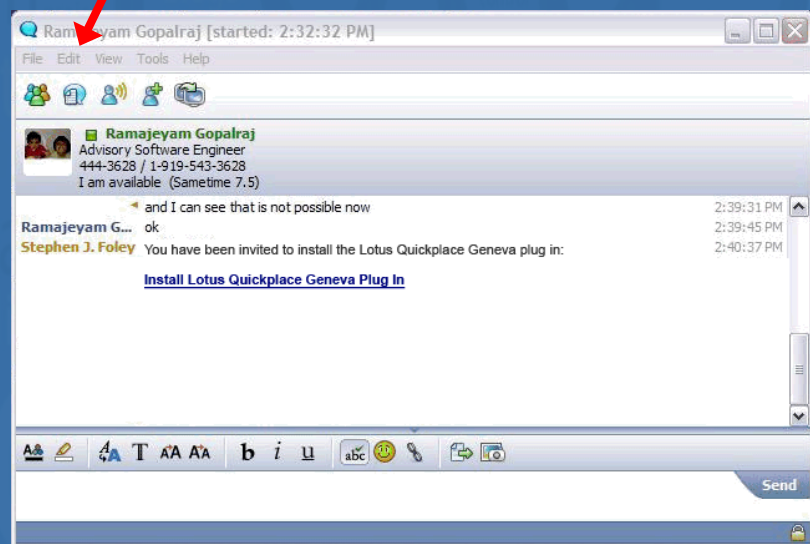

# Conector para Windows Explorer

*Hace fácil y natural mover contenido a un entorno de colaboración...*

- Navegar por el contenido a través de una interfaz familiar
- “Drag and drop” contenido del sistema local a las bibliotecas y espacios de trabajo de equipo
- Menú de acciones integrado

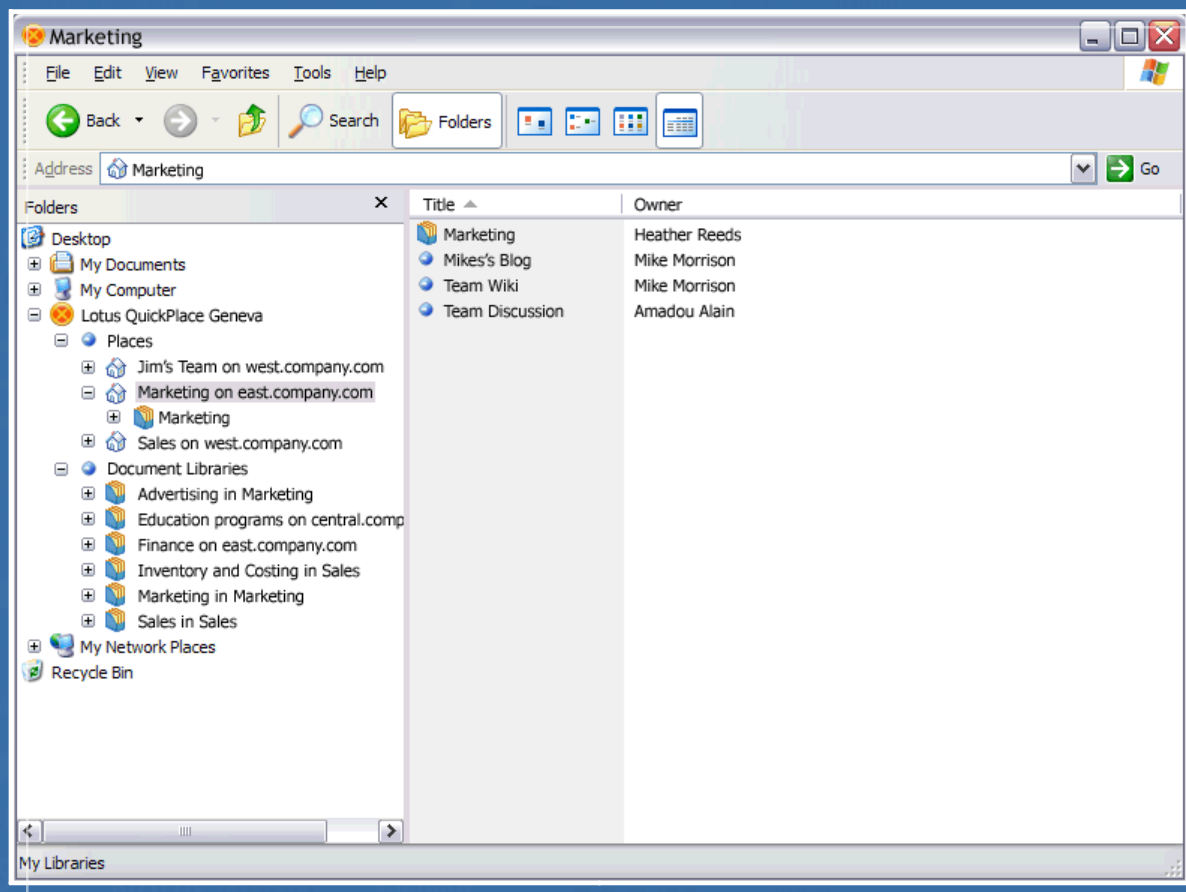

# Lotus Quickr y Lotus Connections: oportunidades de integración...

## Profiles

- ❖ Conectar a miembros de equipos con sus perfiles para localizar expertos

## Communities

- ❖ Conectar espacios y comunidades para soportar la colaboración rica

## Bookmarks

- ❖ Tag de contenidos, eventos, wiki pages, tareas, etc... Para búsquedas más afinadas

## Blogs

- ❖ Complementar blogs contextuales de equipos de Quickr con blogs personales

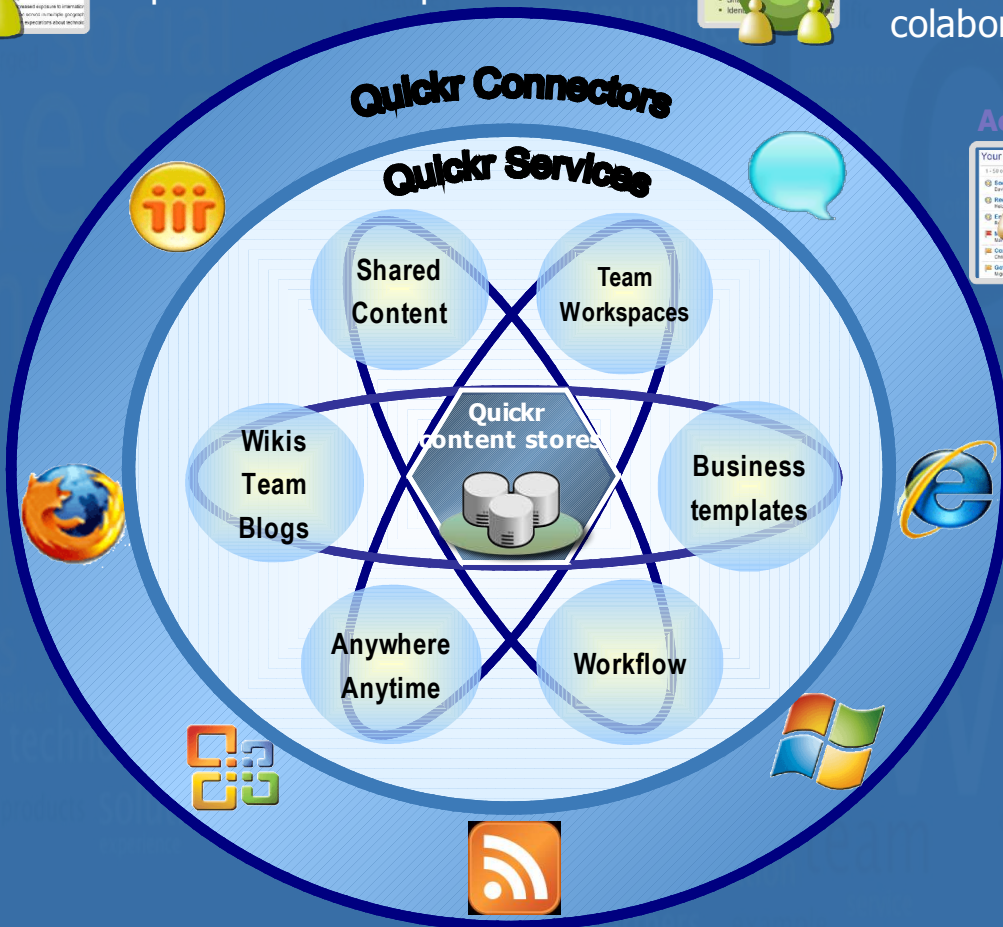

## Activities

- ❖ Añadir contenido de espacios a una actividad
- ❖ Convertir actividades en espacios
- ❖ Crear Actividades a partir de un espacio

# Colaborar desde cualquier sitio

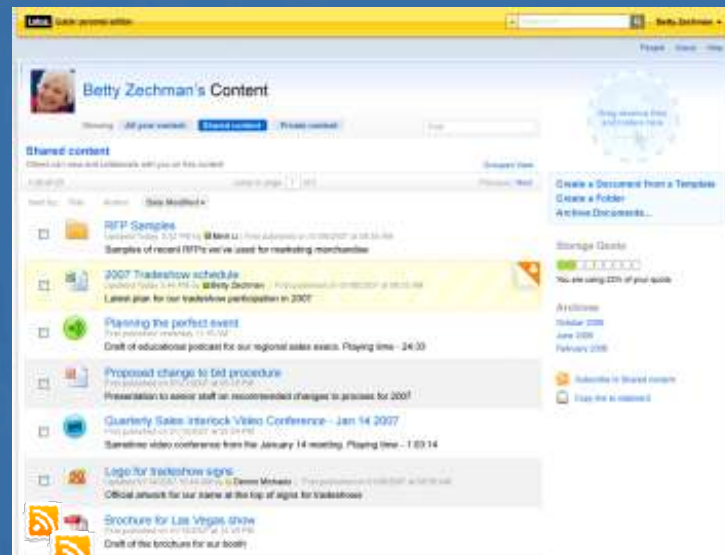

- ➔ RSS reader apps
- ➔ RSS plug-in
- ➔ Email client
- ➔ RSS portlets

- Permite crear un nuevo conector de cliente o extender los existentes usando servicios abiertos y públicos
- Uso Offline desde un navegador
  - Mismo interfaz que cuando estás conectado
  - Descarga un espacio entero, no una selección aleatoria de tareas, eventos y listas
- Acceso Extranet
  - Se pueden desplegar Sitios de Extranet fácilmente sin necesidad de intervención del personal de IT
- Atom/RSS feeds en todas las funcionalidades
  - Exponer contenido y cambios a sistemas externos
  - Consumir feeds
- Portlets para crear aplicaciones de negocio dinámicas con colaboración contextual

# Aplicaciones Compuestas Colaborativas

Agregar componentes colaborativos para construir aplicaciones contextuales **basadas en roles**, y utilizar nuevos componentes a su gusto, según sus necesidades

Se construyen sobre las funcionalidades totales de una librería de documentos más...

Agregar componentes como:

- Herramientas de gestión de Proyecto (ex: calendario de equipo, hitos, foros de discusión, etc...)
- Blogs, y wikis
- Anuncios, tareas y otras listas para gestionar contenido estructurado
- Contenido Web
- Cuadros de mando

Para generar aplicaciones colaborativas contextuales

- Project Tasks:** A table listing tasks with columns for Title, Assigned to, %Complete, Start, and Due. Tasks include 'Cost Estimate for Spring Initiative', 'Create skill profile', 'Interview w/ Dallas Associates', etc.
- Documents:** A list of documents with columns for Title, Author, and Date Modified. A context menu is open over the '2006 Vendor Wrap-up' document, showing options like 'Summary', 'Open', 'Download', 'Check Out', 'Edit Document', 'Edit Properties', and 'Replace'.
- Events:** A calendar view for November 2006 showing scheduled events like 'Wireframe final rev', 'Weekly checkpoint', and 'Milestone 1 All Drafts complete'.

# Administración

- Informes de Administración
  - Estadísticas de nivel y tipo de uso por espacio, incluyendo tamaño de datos, formularios, etc....
- Cuadro de Mandos de Usuario Final → Se reducen las llamadas al administrador
  - Mostrar estadísticas para analizar el uso
  - Funcionalidades de Administración (archivado, desbloqueo, borrado, ...)
- Los espacios pueden expirar basándose en políticas, para automatizar la administración
- Acceso de "Superusuario" para el espacio para delegar la administración
  - Los dueños del espacio tienen todos los permisos

**My Places Administration Statistics**

Places	Subroom	Size (MB)	Last Accessed	Last Modified	Logins	Doc Reads	Postings	Readers	Authors	Managers	Editors	Docs	Drafts
brrtesttz	Bill R's Subroom	0			0	0	0	0	0	1	0	1	0
egov	Government	6	01/12/2007	01/18/2007	4	69	4	1	0	1	0	32	14
financial	financial	9	01/12/2007	01/18/2007	3	60	3	1	0	1	0	13	1
	John Smith's Room	0			3	29	3	1	0	1	0	19	1
	Mary Lee's Room						3	1	0	1	0	1	0
isquash	isquash						0	0	0	2	0	18	0
lifescience	Biotech						2	1	0	1	0	35	20
	Project Management						2	1	0	1	0	9	0
	Issue Tracker						2	1	0	1	0	5	1
manufacture	Manufacturing						1	1	0	1	0	18	0
testlocal	Testlocal						5	1	0	2	0	5	1

Document Types

# Gestión de Contenido Simple

- Lotus Quickr Personal Edition
- Una librería personal de uso fácil y rápido
- Uso de las carpetas
  - Mover documentos fácilmente a servidores seguros y gestionados
  - Contenido Privado (personal)
  - Contenido Público (compartido)
- 3 pasos simples para comenzar a funcionar
- Migrar a la versión completa es sencillo

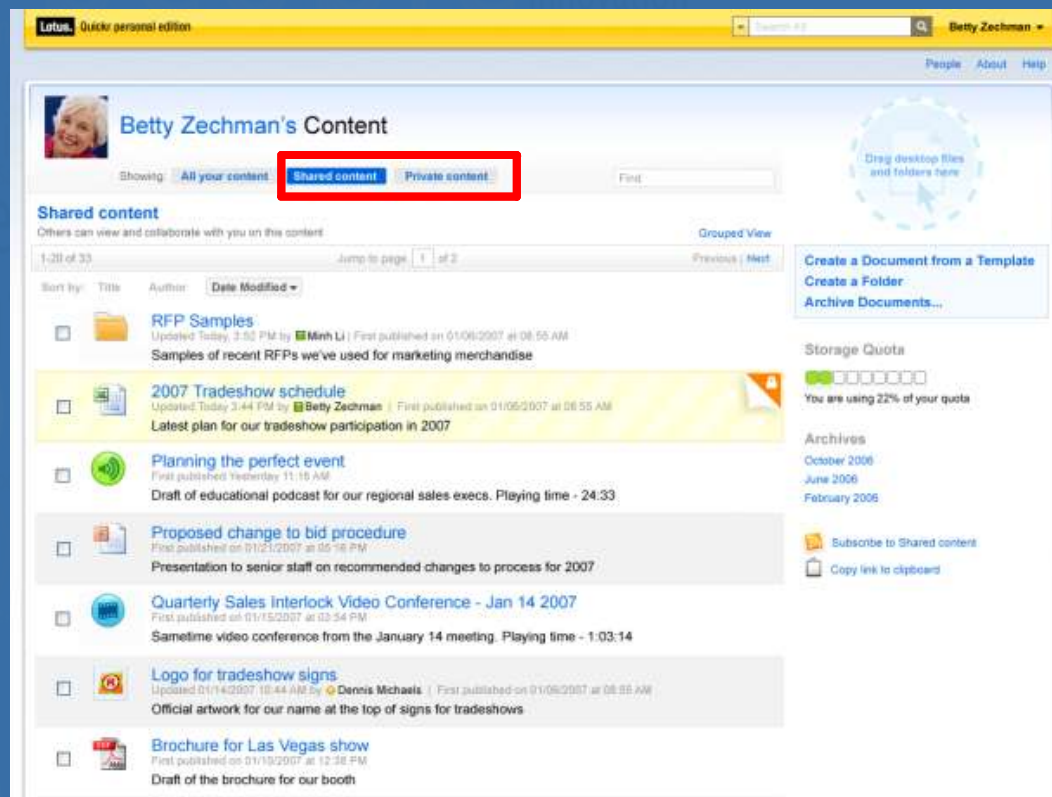

# IBM Center For Social Software

- Innovate and commercialize best practices in social networking
- Work with businesses to pilot and customize enterprise social networks
- Create jointly funded research collaborations with governments, academia, industry and venture capital participation
- Design IBM's future Web 2.0 collaboration profile
- Further social software governance
- Develop the science of social software

**Lotus** software

*2&A*

*Gracias*