

B58

IMS Control Center

Tracy Hutcheson, tracyhut@us.ibm.com

IMS
Technical Conference

Sept. 27-30, 2004

Orlando, FL

Questions

- How many people are using IMS V8?
- How many people are using IMS Control Center (CC)?
- How many people will be moving to IMS V8 or V9 soon?
- How many of you are thinking about leveraging CC?

Customer value of IMS Control Center

- Simplify management of IMSplex operations and problem determination
- Consistency and integration of IBM user interfaces
- Provide a platform for modernization of the IMS systems management user interface
- Provide an easy to use GUI for the new V8 Single-Image Operations Manager
- Leverage newer market-place skills and free up valuable and overburdened 390 skills

Context of IMS Control Center

- Within the scope of the resource types addressed in the V8 (and now V9) systems management
- DB2 Control Center as the IBM solution for system administration ease-of-use

How might I use it?

- As an easy-to-use GUI for a SPOC
- As an integrated admin client for DB2 and IMS
- As a training tool for newer-skilled employees
- As an interface for newer-skilled employees
- As a talking bridge between 390 skills and newer GUI skills

Requirements

- V9 resources
- Command dialog (expert dialog)
- Command editor
 - - syntax assist
- Command shortcut
- Results panel
 - - compare two sets of command outputs
 - - direct edit from command output (e.g., change the class on the output page, run an Update under the covers and refresh results)

Questions

- Has anyone changed their minds about using it given the previous slides?
- How many would consider using it who said no before?

IMS Control Center Overview

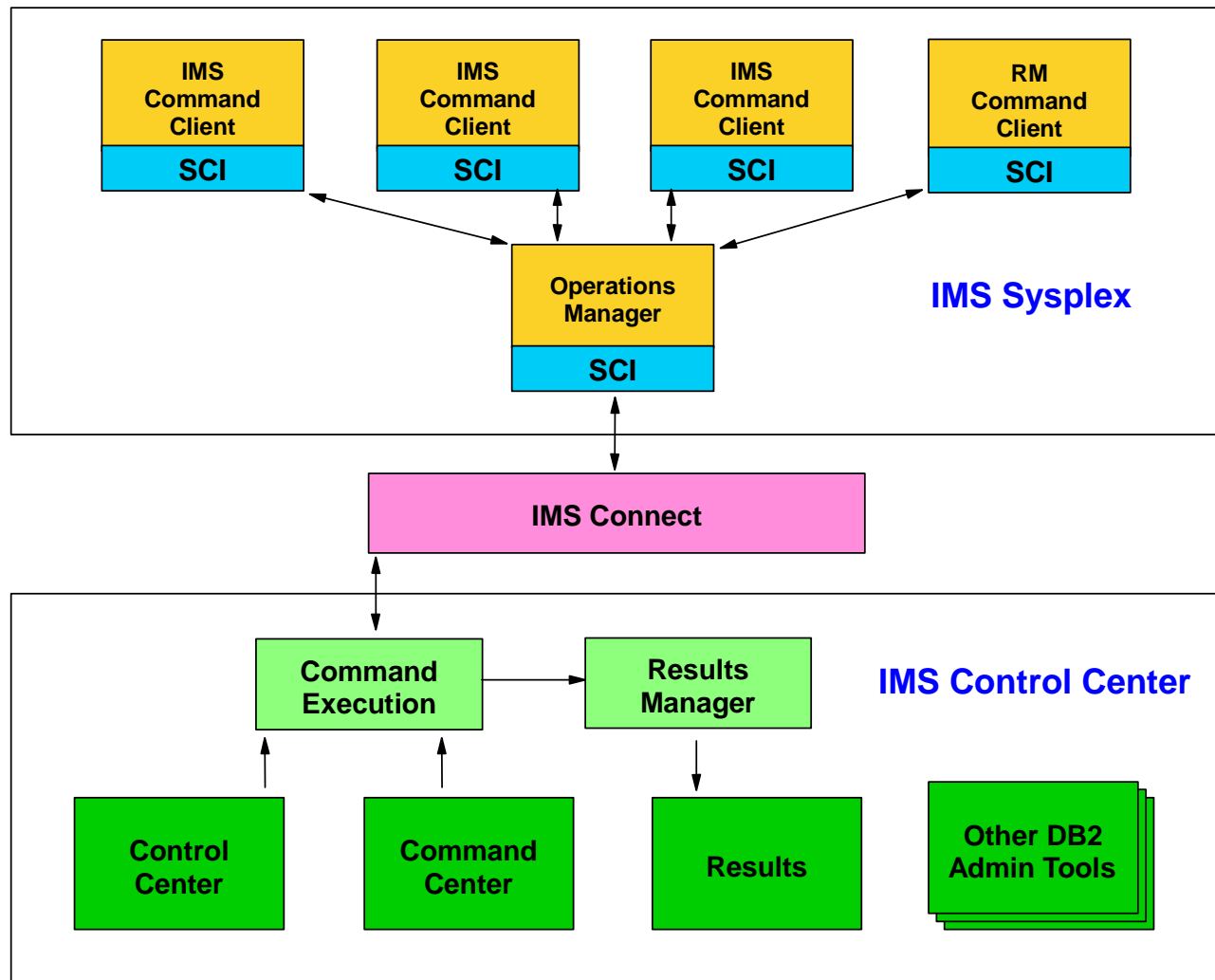

IMS Control Center Up and Running

- Install IMS V8
- Configure V8 Operations Manager (OM)
 - APAR PQ69527 to enable CC support
- Install IMS Connect
 - APAR PQ62379 to precondition OM support
 - APAR PQ70216 to enable OM support
 - Two statements in the configuration file (HWSCFGxx)
 - EXIT=(...,HWSCSLO0,HWSCSLO1)
 - IMSPLEX=()
- Install DB2 V8 GUI Administration Tools
 - No DB2 engine installation required
 - Part of any DB2 license
 - DB2 for z/OS V7 is packaged with DB2 Connect includes an upgrade to the V8 GUI Admin Tools

DB2 Control Center Installation

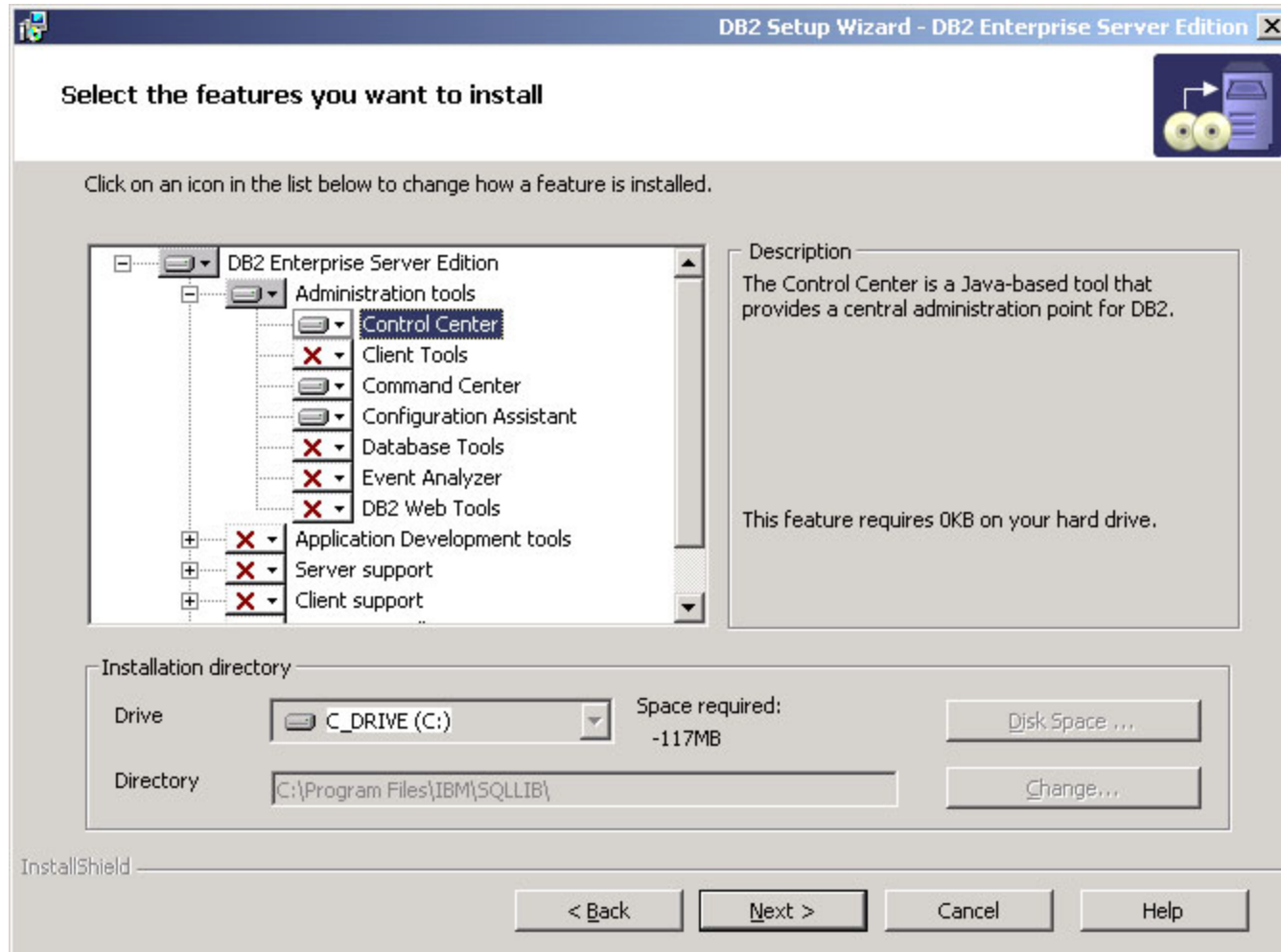

Control Center – DB2 System Tree

- Manage DB2 workstation systems / instances
- Manage DB2 for z/OS subsystems
- Create databases and related objects
- Explorer-style tree structure for navigation
- Wizards and simple dialogs for ease of use
- Launch the other GUI admin tools
 - Command Center
 - Health Center
 - Event Analyzer
 - Task Center and Journal
 - Data Warehouse Center
 - Information Catalog Center
 - Development Center
 - Replication Center

Control Center – DB2 System Tree

Name	Schema	Type	Table space	Index ta
ADVISE_AST	MCBRIDE	T	USERSPACE1	
ADVISE_IN...	MCBRIDE	T	USERSPACE1	
ADVISE_W...	MCBRIDE	T	USERSPACE1	
CL_SCHED	MCBRIDE	T	USERSPACE1	
DEPARTME...	MCBRIDE	T	USERSPACE1	
EMP_ACT	MCBRIDE	T	USERSPACE1	
EMP_PHOTO	MCBRIDE	T	USERSPACE1	
EMP_RESU...	MCBRIDE	T	USERSPACE1	
EMPLOYEE	MCBRIDE	T	USERSPACE1	
EXPLAIN_A...	MCBRIDE	T	USERSPACE1	
EXPLAIN_I...	MCBRIDE	T	USERSPACE1	
EXPLAIN_O	MCBRIDE	T	USERSPACE1	

Control Center – Add IMSplex System

- Add an IMSplex from a pop-up menu of the Systems root of the Control Center tree
- Specify the IMSplex name
- Specify the z/OS host IP address
- Specify the port where IMS Connect is listening

Control Center – Add IMSplex System

- System type: DB2 IMS
- System name: IMSPLEXONE
- Host name: 9.112.345.5
- Port Number: 9999
- Operating system: OS/390 or z/OS
- Comment: North Plex

Buttons at the bottom of the dialog include OK, Cancel, Apply, Reset, Show Command, and Help. In the background, the 'Systems' table contains one entry:

Name	Node name	Operating system	Type	Protocol	Pro
BHUYNH	BHUYNH	Windows	DB2 V8	LOCAL	Ins

IMSpdex Login

- Security provided on z/OS by RACF or equivalent security tool
- User ID and Password entered on client
- Login required for every session before active members become visible

Control Center – IMSplex Login

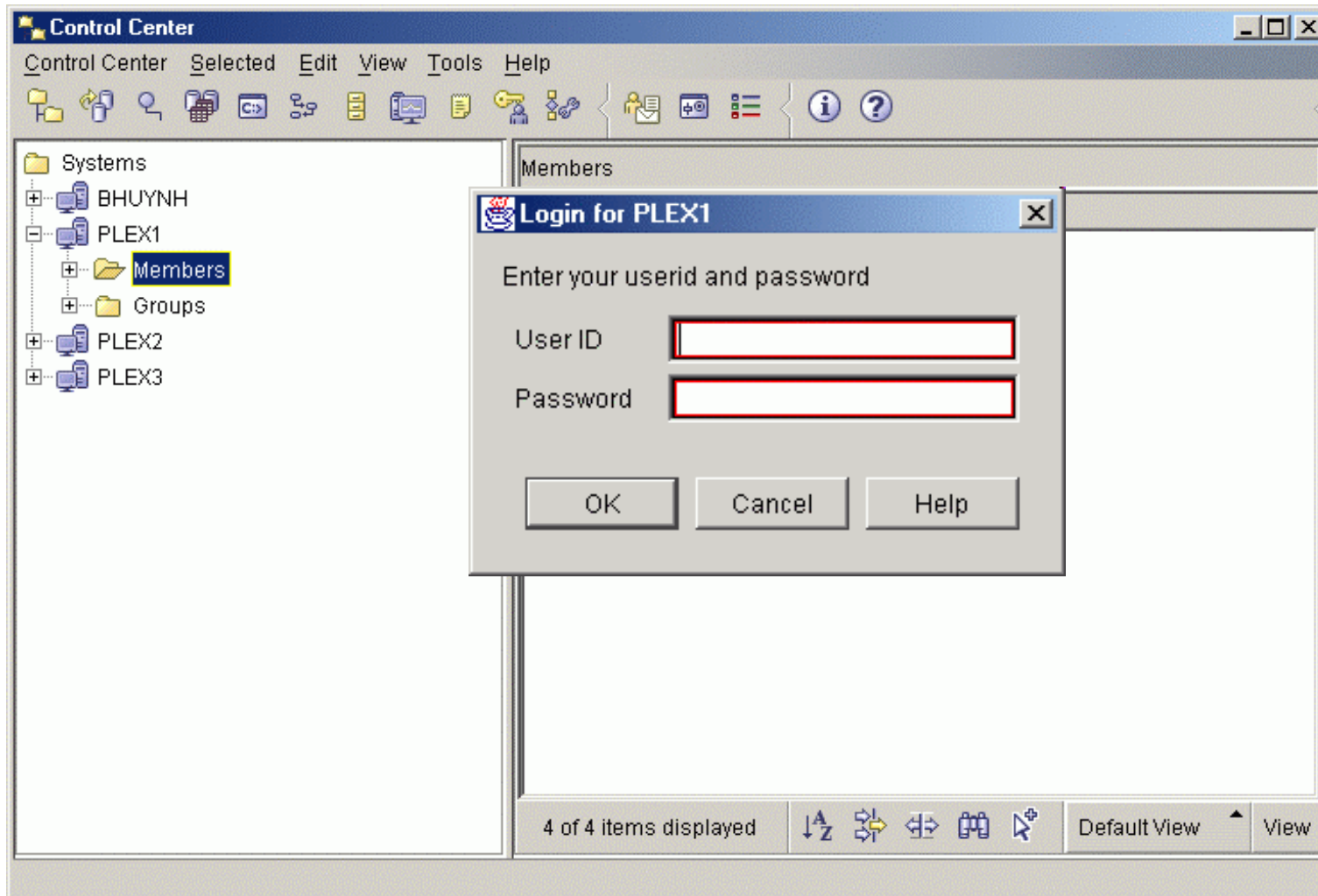

IMSpdex Tree

- Lists the IMSplexes you have added
- Lists active IMSplex command client members (in V8, IMS and RM type members)
- Lists resource types for each member

- During a session, the list of members can be updated using Refresh from the IMSplex menu
- All IMSplex members can be listed using Query... from the IMSplex pop-up menu

Control Center – IMSplex and Members

Name	Type	Subtype	Version
All_Members			
IMS3	IMS	DBDC	00080100
IMS2	IMS	DBDC	00080100
SYS3	IMS	DBDC	00080100

IMSpIex Member Groups

- Named groups for any subset of members
- All_Members group provided as the single-point-of-control (SPOC)
- A command sent to a group is sent to all members of that group
- OM gathers all member responses before returning results to the Control Center

Control Center – IMSplex Member Groups

Name	Members	Comment
South	IMS3,IMS2	

Available	Selected
SYS3	IMS2
	IMS3

New (Type II) IMSplex Commands

- Query IMSplex
- Query Member
- Query LE
- Update LE
- Delete LE
- Initiate Online Change
- Query Online Change
- Terminate Online Change
- Query Structure
- Query Tran
- Update Tran

Control Center – New IMSplex Commands

Name	Type	Subtype	Version
All_Members			
IMS3	IMS	DBDC	00080100
IMS2	IMS	DBDC	00080100
SYS3	IMS	DBDC	00080100

At the bottom of the main pane, it indicates '4 of 4 items displayed' and includes navigation icons and a 'View' button.

New IMSplex Command Wizards

- Wizards for each of the Type II commands
- Query wizards displayed automatically when clicking on a resource type folder
- Launched from pop-up menus in Control Center or objects in Results window
- Provide step-by-step prompts and instructions
- Previous names remembered in history list

New IMSplex Command Wizards

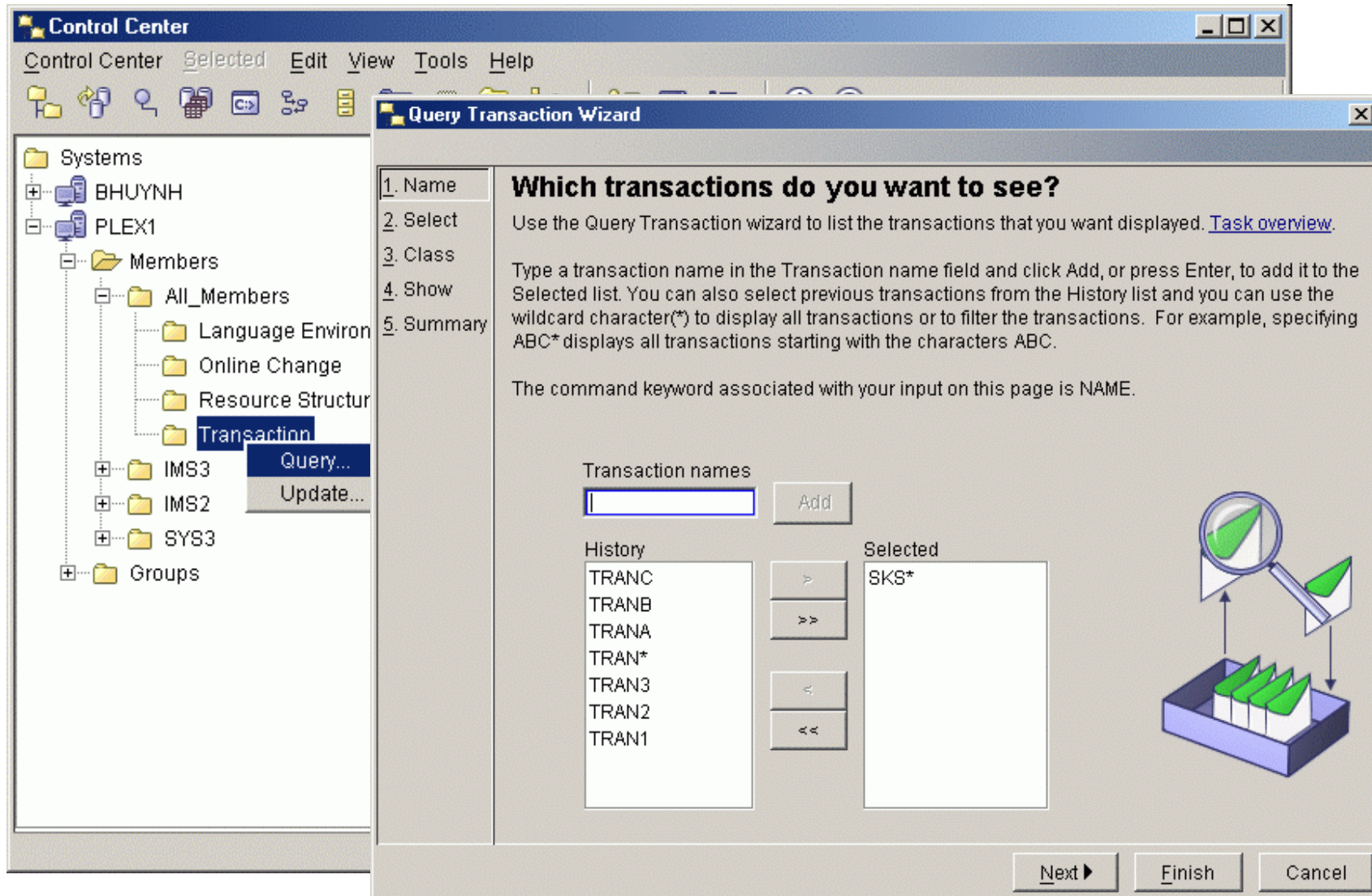

Wizard Help for Command Options

- Select command options from lists
- Help pop-ups for each option
- Option keywords listed for learning commands

Wizards – Help Selecting Command Options

Query Transaction Wizard

1. Name
2. Select
3. Status
4. Show
5. Summary

Which transaction statuses do you want to see?

Click the LIST radio button if you want to select the transaction status types you want to query.

The command keyword associated with your input on this page is STATUS.

If you are ready to issue the command, click Finish.

DEFAULT - All

LIST - Select from list

- BAL - Balancing
- CONV - Conversational
- CPIC - CPI-C
- DYN - Dynamic
- FPE - Fast Path exclusive
- FPP - Fast Path potential
- IOPREV - I/O previous
- LCK - Lock
- QERR - Queue error
- RESP - Response mode
- RMT - Remote
- SUSPE - Suspended
- STOQ - Stopped
- STOSCHD - Stopped for scheduling

Transaction is stopped for scheduling. This might be due to a previous UPDATE TRAN, /PSTOP TRAN or /STO TRAN command or an application abend.

Back Next Finish Cancel

Wizard Generated Command

- Command generated by user selections is displayed on the Summary page
- IMSplex and Route are also displayed
- Finish button sends command to OM through IMS Connect

Wizards – Generated Command

Query Transaction Wizard

1. Name
2. Select
3. Status
4. Show
5. Summary

Do you want to query your transactions now?

Review the command syntax in the Command field. Click Finish to perform all specified actions and close the wizard, when all required fields are complete. If you opened your wizard by right-clicking the resource member in the Control Center tree, your command results, if error-free, appear in the right-hand pane of the Control Center. If errors result from issuing your command, or if you opened the wizard by clicking on the resource member in the Control Center tree, your results, with the errors, are returned to you in a separate window.

Click Back to go to the previous wizard page. Click Cancel to cancel any changes and close the wizard.

IMS sysplex: PLEX1

Route: All_Members

Command: QUERY TRAN
NAME(SKS*)
STATUS(STOQ, STOSCHD)

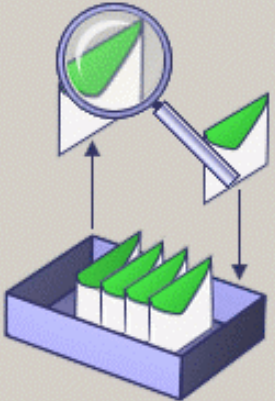

◀ Back Finish Cancel

Question

- How important is it to have a batch or script option?
 - 1 Not at all important to
 - 5 Very important
- What about multiple commands?

Displayed Resources in Control Center

- Resources displayed as the contents of the resource type folder
- Resources displayed in a tabular format
- Resources ordered by member as they were returned by OM
- Columns can be reordered by drag and drop or using the customize columns dialog
- Find enables search for specific values

Control Center – Displayed Transactions

Tree View Structure:

- Systems
 - BHUYNH
 - PLEX1
 - Members
 - All_Members
 - Language Environment
 - Online Change
 - Resource Structure
 - Transaction (Selected)
 - IMS3
 - IMS2
 - SYS3
 - Groups

Transaction Table:

Trancode	MrName	CC	PSBname	LCIs	LQCnt	LLCT	LPLC
SKS3	IMS3	0	STLDDLT3	3	0	65535	65535
SKS6	IMS3	0	STLDDLT6	6	0	65535	65535
SKS4	IMS3	0	STLDDLT4	4	0	65535	65535
SKS7	IMS3	0	STLDDLT7	7	0	65535	65535
SKS1	IMS3	0	STLDDLT1	1	0	65535	65535
SKS2	IMS3	0	STLDDLT2	2	0	65535	65535
SKS5	IMS3	0	STLDDLT5	5	0	65535	65535
SKS8	IMS3	0	STLDDLT8	8	0	65535	65535
SKS9	IMS3	0	STLDDLT9	9	0	65535	65535
SKS3	IMS2	0	STLDDLT3	3	0	65535	65535
SKS6	IMS2	0	STLDDLT6	6	0	65535	65535
SKS4	IMS2	0	STLDDLT4	4	0	65535	65535
SKS7	IMS2	0	STLDDLT7	7	0	65535	65535
SKS1	IMS2	0	STLDDLT1	1	0	65535	65535

At the bottom of the window, it indicates "27 of 27 items displayed" and includes navigation icons and a "View" button.

Command Results Sorting

- Resources can be sorted on any column by clicking on the column header
- Click again to reverse ascending/descending
- Sort dialog available from view toolbar enables multi-level sorting and grouping

Control Center – Results Sorting

Transaction Table:

Trancode	MbrName	CC	PSBname	LCIs	LQCnt	LLCT	LPLC
SKS1	IMS2	0	STLDDLT1	1	0	65535	65535
SKS1	IMS3	0	STLDDLT1	1	0	65535	65535
SKS1	SYS3	0	STLDDLT1	1	0	65535	65535
SKS2	IMS2	0	STLDDLT2	2	0	65535	65535

Sort Dialog Box:

- Available columns: MbrName, CC, PSBname, LCIs, LLCT, LPLCT, LCPRI, LNPRI, LLPRI, LSegSz, LSegNo
- Sort columns:

Column	Group
Trancode	<input checked="" type="checkbox"/>
LQCnt	<input type="checkbox"/>
- Sort order: Descending

27 of 27 items displayed

Command Results Filtering

- Filter dialog available from view toolbar
- Filter resources on any columns
- All resource information is saved locally, allows applying any number of successive filters to study data

Control Center – Results Filtering

Column	Comparison	Values (separated by a blank)
Trancode	In	
And MbrName	In	
And CC	In	
And PSBname	In	
And LCls	In	
And LQCnt	Equal to	10
And LLCT	In	
And LPLCT	In	
And LCPRI	In	
And LNPRI	In	
And LLPRI	In	
And LSegSz	In	
And LSegNo	In	
And LParLim	In	
And RegCnt	In	
And LMaxRgn	In	
And LclStat	In	

Enable filter

Buttons: OK, Cancel, Help

Command Center

- Command types
 - SQL statements and DB2 CLP commands
 - IMSplex and IMS Type I (classic) commands
 - Host commands
- Command and response log
- Command script
(not currently supported for IMS)

Command Center – DB2 Commands

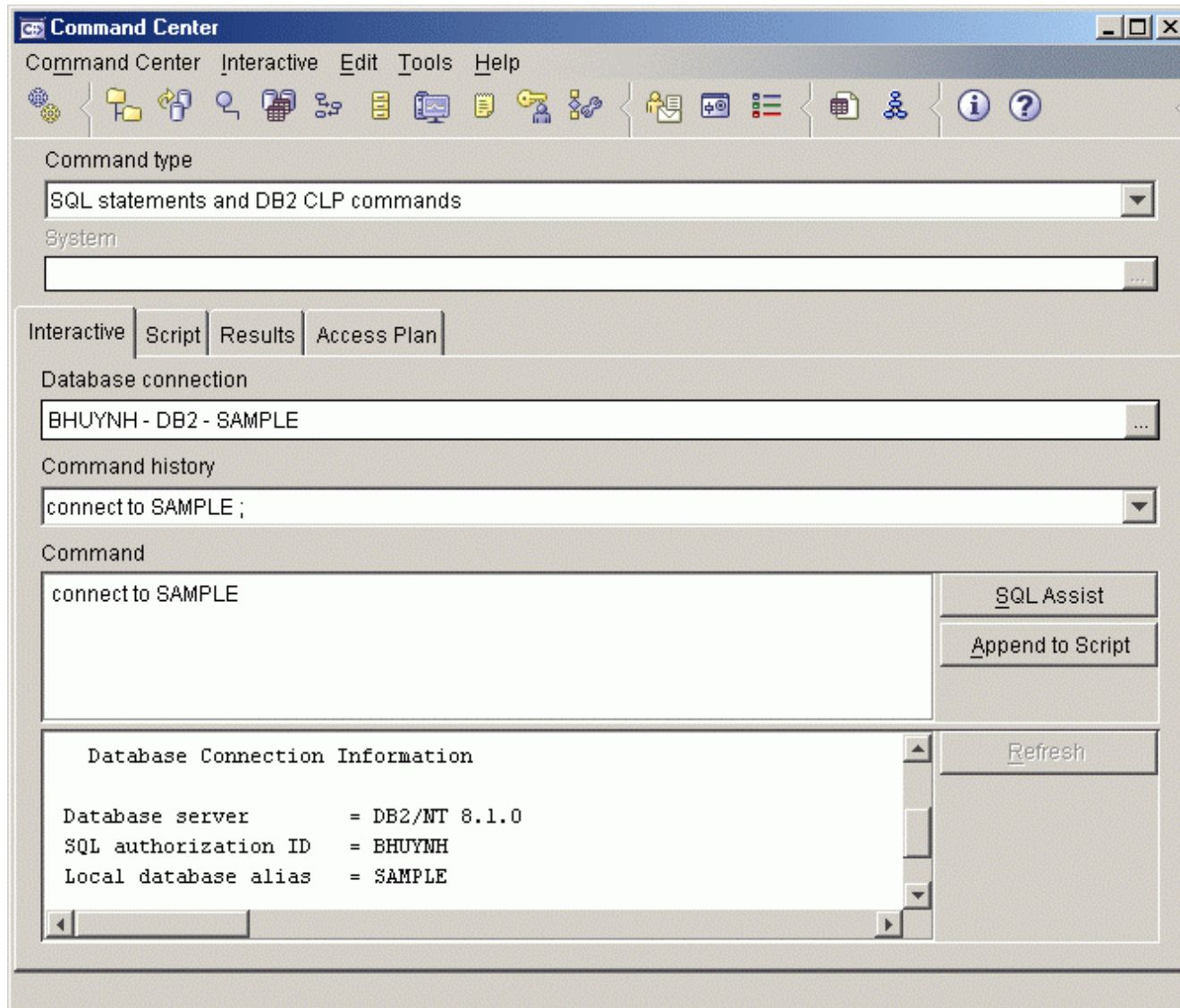

IMS Commands

- Select the IMS commands type
- Select IMSplex connection
- Select member route
- Type command or select from history
- Commands executed asynchronously – you do not need to wait for a response before executing the next command

Command Center – IMS Commands

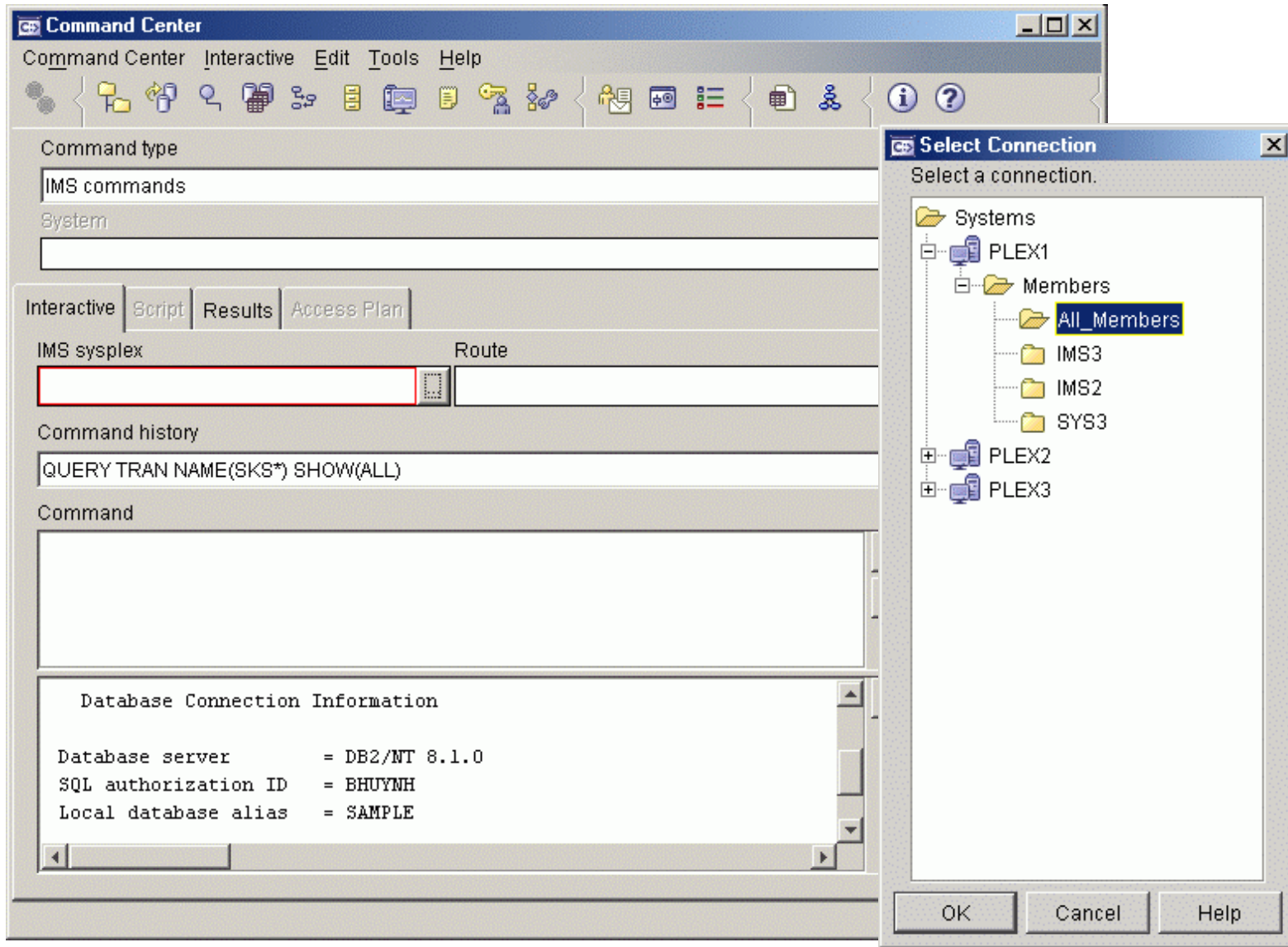

Member Route

- Route commands to selected members
 - All_members
 - Individual members
 - Defined groups

Command Center – Member Route

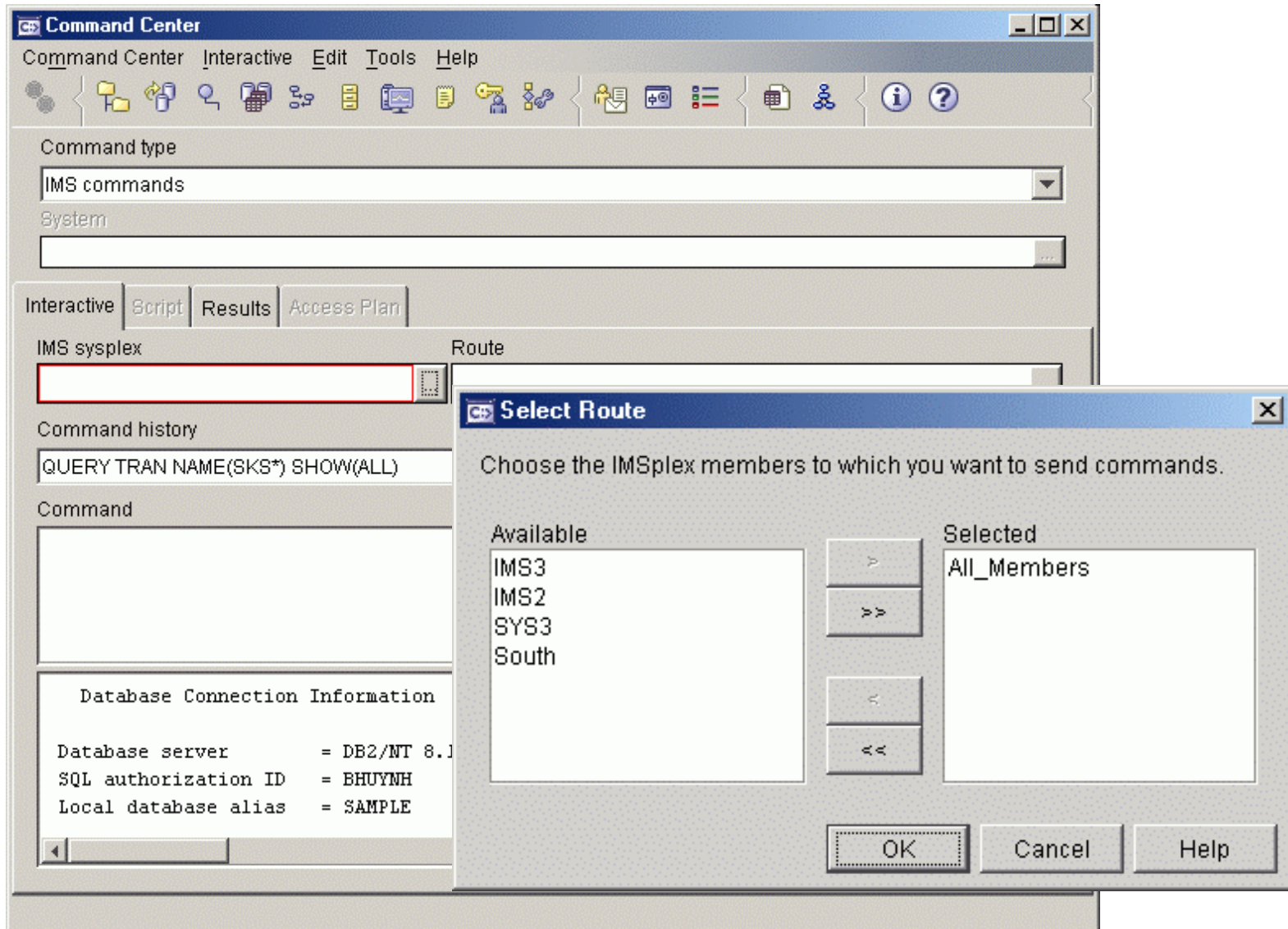

Command History

- Recent commands saved and selectable from the Command history drop-down list
- User can specify the number of commands saved in the Command Center options

Command Center – IMS Command History

Command Center

Command Center Interactive Edit Tools Help

Command type
IMS commands

System

Interactive Script Results Access Plan

IMS sysplex Route
PLEX1 All_Members

Command history

QUERY TRAN NAME(SKS*) SHOW(PSB, CLASS, STATUS)
QUERY TRAN NAME(SKS*) SHOW(PSB, CLASS, STATUS)
UPDATE TRAN NAME(SKS1) START(Q)
DIS ACT
query tran name(sks*) show(all)

QUERY TRAN NAME(SKS*) SHOW(PSB, CLASS, STATUS)
RC = 00000000
RSN = 00000000

Refresh

IMS Command Results

- Results tab in the Command Center
- By default, appears automatically when results are available
- Shows IMSplex, command master, and route
- Same sorting, grouping, filtering, and column customizing as in the Control Center

Command Center – Results Tab

Trancode	MbrName	CC	PSBname	LCIs	LQCnt
SKS3	IMS3	0	STLDDLT3	3	0
SKS6	IMS3	0	STLDDLT6	6	0
SKS4	IMS3	0	STLDDLT4	4	0
SKS7	IMS3	0	STLDDLT7	7	0
SKS1	IMS3	0	STLDDLT1	1	0
SKS2	IMS3	0	STLDDLT2	2	0
SKS5	IMS3	0	STLDDLT5	5	0
SKS8	IMS3	0	STLDDLT8	8	0

Type I (Classic) Command Results

- Scrollable text box showing the same command response as a terminal

Command Center – Type I Command Results

Member	Message Data
IMS3	REGID JOBNAME TYPE TRAN/STEP PROGRAM STATUS CLASS
IMS3	JMPRGN JMP NONE
IMS3	MSGRGN TP NONE
IMS3	JBPRGN JBP NONE
IMS3	BATCHREG BMP NONE
IMS3	FPRGN FP NONE
IMS3	DBTRGN DBT NONE
IMS3	DBRRCTCC DERC
IMS3	DLIRCTCC DLS
IMS3	VTAM ACB CLOSED
IMS3	IMSLU=N/A.N/A APPC STATUS=DISABLED TIMEOUT= 0
IMS3	OTMA GROUP=N/A STATUS=NOTACTIVE

At the bottom of the window, there is a button labeled "Display Results in New Window".

Command Center Result Options

- Automatically display results
- Display results in a separate results window
- Specify the number of command responses to be saved in the results history

Command Center – Result Options

The 'Command Center Options' dialog box is open, showing the 'Results' tab. It contains the following options:

- Verbose (echo command text to output)
- Display SQLCA data
- Display SQL statement warning messages
- Display SQLCODE
- Display SQLSTATE
- Pipe output to file
- Automatically display query results on the query results page

Size of result fields: kilobytes

IMS results options:

- Automatically display IMS results
- Display results in separate window

Size of IMS result history: entries

Buttons: OK, Cancel, Help

Separate Results Window

- Separate results window displayed for
 - Results from wizards (except folder queries)
 - Command Center when option selected
 - Display Results in New Window button
- Multiple windows can be open simultaneously
- Enables side-by-side comparisons

Separate Results Window

Trancode	MbrName	CC	PSBname	LCIs	LQCnt	LLO
SKS3	IMS3	0	STLDDLT3	3	0	65:
SKS6	IMS3	0	STLDDLT6	6	0	65:
SKS4	IMS3	0	STLDDLT4	4	0	65:
SKS7	IMS3	0	STLDDLT7	7	0	65:
SKS1	IMS3	0	STLDDLT1	1	0	65:
SKS2	IMS3	0	STLDDLT2	2	0	65:
SKS5	IMS3	0	STLDDLT5	5	0	65:
SKS8	IMS3	0	STLDDLT8	8	0	65:
SKS9	IMS3	0	STLDDLT9	9	0	65:
SKS3	IMS2	0	STLDDLT3	3	0	65:
SKS6	IMS2	0	STLDDLT6	6	0	65:
SKS4	IMS2	0	STLDDLT4	4	0	65:
SKS7	IMS2	0	STLDDLT7	7	0	65:
SKS1	IMS2	0	STLDDLT1	1	0	65:
SKS2	IMS2	0	STLDDLT2	2	0	65:

Results Errors

- Displays return and reason codes for IMSplex and each member
- If no errors, all return and reason codes are 0
- If errors occurred, Error tab displays first
- Displays message ID, text, and help from Messages and Codes book

Results Window – Error Messages

Results history

UPDATE TRAN NAME(SKS111) START(Q)

IMS sysplex Command master Route

PLEX1 IMS3 ALL_MEMBERS

Results Errors Time

IMS Sysplex Error

Message	Message ID	Return Code	Reason Code	
No requests were successful.	CSLN024I	00000008	0000200C	Explain

IMS Member Errors

Member	Message	Message ID	Return Code	Reason Code	
IMS1	The command entered contained an invalid primary keyword.	CSLN029W	02000008	00002028	Explain
IMS2	The command entered contained an invalid primary keyword.	CSLN029W	02000008	00002028	Explain
SYS3	The command entered contained an invalid primary keyword.	CSLN029W	02000008	00002028	Explain

IMS Sysplex Error Help

CSLN024I No requests were successful.

Explanation: The entries were processed but no information was returned. The command you just issued was routed to multiple clients but none of the clients were able to process the request successfully.

Display Results in New Window Close Help

Command Time

- Host start time, stop time, and duration
- Workstation start time, stop time, and duration

Results Window – Command Time

IMS Results Window

Results history

UPDATE TRAN NAME(SKS111) START(Q)

IMS sysplex Command master Route

PLEX1 IMS3 ALL_MEMBERS

Results Errors Time

Host time

Start August 15, 2002 4:56:33:825 PM PDT

Stop August 15, 2002 4:56:35:211 PM PDT

Duration 1 second(s) 386 millisecond(s)

Workstation time

Start August 15, 2002 4:46:00:716 PM PDT

Stop August 15, 2002 4:46:01:57 PM PDT

Duration

Display Results in New Window Close Help

Results History

- Lists up to 1000 previous results by command
- Results include all data, errors, time stamps
- Most recent results at the top
- Pop-up shows complete command and workstation start time to aid identification

Results Window – Results History

- UPDATE TRAN NAME(SKS111) START(Q)
- UPDATE TRAN NAME(SKS111) START(Q)
- DIS DB
- QUERY TRN NAME(SKS*) SHOW(ALL)
- QUERY TRAN NAME(SKS*) SHOW(ALL)
- DIS ACT
- QUERY TRAN NAME(SKS*) SHOW(ALL) August 15, 2002 4:33:41:283 PM PDT
- QUERY TRAN NAME(SKS*) SHOW(PSB, CLASS, STATUS)
- UPDATE TRAN NAME(SKS1) START(Q)

Below the history list is a table with 7 columns and 17 rows of data:

SKS6	IMS3	0	STLDDLT6	6	0	65:
SKS4	IMS3	0	STLDDLT4	4	0	65:
SKS7	IMS3	0	STLDDLT7	7	0	65:
SKS1	IMS3	0	STLDDLT1	1	0	65:
SKS2	IMS3	0	STLDDLT2	2	0	65:
SKS5	IMS3	0	STLDDLT5	5	0	65:
SKS8	IMS3	0	STLDDLT8	8	0	65:
SKS9	IMS3	0	STLDDLT9	9	0	65:
SKS3	IMS2	0	STLDDLT3	3	0	65:
SKS6	IMS2	0	STLDDLT6	6	0	65:
SKS4	IMS2	0	STLDDLT4	4	0	65:
SKS7	IMS2	0	STLDDLT7	7	0	65:
SKS1	IMS2	0	STLDDLT1	1	0	65:
SKS2	IMS2	0	STLDDLT2	2	0	65:

The window includes a status bar at the bottom with the text '27 of 27 items displayed', a toolbar with various icons, and buttons for 'Display Results in New Window', 'Close', and 'Help'.

Results Grouping

- Results can be grouped on any column using the Group checkbox in the Sort dialog
- Combines all rows with the same column value into an expandable roll-up row
- Can be grouped on multiple levels

Results Window – Grouping Results

Trancode	MbrName	CC	PSBname	LCIs	LQCnt	LLc
SKS1						
	IMS3	0	STLDDLT1	1	0	65:
	IMS2	0	STLDDLT1	1	0	65:
	SYS3	0	STLDDLT1	1	0	65:
SKS2						
	IMS3					
	IMS2					
	SYS3					
SKS3						
	IMS3					
	IMS2					

Highlighting Result Differences

- Toolbar buttons
 - Highlight all column differences
 - Highlight selected column differences
 - Clear all highlights
- Groups results by resource name and compares column values across members
- If one cell value is different from the others, that cell is highlighted
- If more than one value differs, all cells in that column for that resource are highlighted

Results Window – Highlighting Differences

IMS Results Window

Results history
 QUERY TRAN NAME(SKS*) SHOW(ALL)

IMS sysplex: IMSPLEXB Command master: IMS2 Route: ALL

Results | Errors | Time

Trancode	MbrName	CC	PSBname	LCIs	LQCnt	LLCT
▼ SKS1						
	IMS2	1	STLDDLT1	1	0	65535
	SYS3	0	STLXDLT1	1	0	65535
	IMS3	0	STLDDLT1	1	0	65535
▼ SKS2						
	IMS2	0	STLDDLT2	2	0	65535
	SYS3	0	STLDDLT2	2	0	65535
	IMS3	0	STLDDLT2	7	0	65535
▼ SKS3						
	IMS2	0	STLDDLT3	3	0	65535
	SYS3	3	STLDDLT3	3	0	65535
	IMS3	12	STLDDLT3	3	0	65535
▼ SKS4						

27 of 27 items displayed

Default View* View

Display Results in New Window Close Help

Results Window – Saved Views

- Sort, filter, grouping, and column settings can be saved as a ‘view’
- Views can be applied to any results
- User names a view using the View menu
- View pop-up list enables quick switching

Results Window – Saved Views

IMS Results Window

Results history
 QUERY TRAN NAME(SKS*) SHOW(ALL)

IMS sysplex: PLEX1 Command master: IMS3 Route: ALL_MEMBERS

Results | Errors | Time

Trancode	MbrName	CC	PSBname	LCIs	LQCnt	LLC
SKS3	IMS3	0	STLDDLT3	3	0	65:
SKS6	IMS3	0	STLDDLT6	6	0	65:
SKS4	IMS3	0	STLDDLT4	4	0	65:
SKS7	IMS3	0	STLDDLT7	7	0	65:
SKS1	IMS3	0	STLDDLT1	1	0	65:
SKS2	IMS3	0	STLDDLT2	2	0	65:
SKS5	IMS3	0	STLDDLT5	5	0	65:
SKS8	IMS3	0	STLDDLT8	8	0	65:
SKS9	IMS3	0	STLDDLT9	9	0	65:
SKS3	IMS2	0	STLDDLT3	3	0	65:
SKS6	IMS2	0	STLDDLT6	6	0	65:
SKS4	IMS2	0	STLDDLT4	4	0	65:
SKS7	IMS2	0	STLDDLT7	7	0	65:
SKS1	IMS2	0	STLDDLT1	1	0	65:
SKS2	IMS2	0	STLDDLT2	2	0	65:

27 of 27 items displayed

Trans Class 20 View

- Default View
- Trans Class 20
- Trans Class 30
- Trans Class 40
- Trans QCnt > 9
- Trans Stopped**
- Trans DeadQ
- Trans by PSB

Display Results in New Window Close Help

Results View Menu

- Enables the naming and saving of views
- Alternative access to the Sort, Filter, Customize Columns dialogs
- Enables print of data as a report
- Enables export to a delimited ASCII file

Results Window – View Menu

IMS Results Window

Results history
 QUERY TRAN NAME(SKS*) SHOW(ALL)

IMS sysplex: IMSPLEXB Command master: IMS2 Route: ALL

Results | Errors | Time

Trancode	MbrName	CC	PSBname	LCIs	LQCnt	LLCT
SKS9	IMS2	0	STLDDLT9	9	0	65535
SKS7	IMS2	0	STLDDLT7	7	0	65535
SKS5	IMS2	0	STLDDLT5	5	0	65535
SKS3	IMS2	0	STLDDLT3	3	0	65535
SKS1	IMS2	1	STLDDLT1	1	0	65535
SKS8	IMS2	0	STLDDLT8	8	0	65535
SKS6	IMS2	0	STLDDLT6	6	0	65535
SKS4	IMS2	0	STLDDLT4	4	0	65535
SKS2	IMS2	0	STLDDLT2	2	0	65535
SKS3	SYS3	3	STLDDLT3	3	0	65535
SKS6	SYS3	0	STLDDLT6	6	0	65535
SKS4	SYS3	0	STLDDLT4	4	0	65535
SKS7	SYS3	0	STLDDLT7	7	0	65535

27 of 27 items displayed

Default View | View

Display Results in New Window Close Help

View Menu:
 New...
 Save As...
 Saved Views
 Filter...
 Sort...
 Customize Columns...
 Page Setup...
 Print...
 Export...

Online Help

- Information Center article outlines IMS CC
- HTML Help for all tasks and dialog fields
- Wizard task overviews
- IMS Messages and Codes

Information Center

<http://publib.boulder.ibm.com/infocenter/dzichelp/index.jsp>

IMS V8
information
is online
(and future
versions)

IMS CC
"Up and
Running"
information
is available

Contents

- Information center home
- DB2 UDB for z/OS Version 8
- IBM DB2 Tools
- DB2 OMF Version 8
- IMS Version 8
- Planning for IMS
- Installing IMS
- Customizing IMS
- IMS Administration
- Programming for IMS
- Troubleshooting for IMS
- IMS Reference Information
- IMS Common Topics
- IMS Glossary
- IMS Index
- IBM IMS Tools
- Troubleshooting and support

IMS Version 8

The IMS Control Center

With IMS Version 8, you can manage your IMS systems using a graphical Control Center from a Windows workstation. The IMS Control Center uses the IMS Single Point of Control (SPOC) functions. The IMS Control Center is part of the IBM DB2 Universal Database Version 8 Control Center.

Using the IMS Control Center, you can view the members of the IMSplex and define groups of members. In addition, using the Command Center, you can issue IMSplex and classic IMS commands. Wizards help you build and issue the commands. The results are displayed in the IMS Results window.

Control Center

Control Center Selected Edit View Tools Help

All Cataloged Systems

Name	Node name	Operating system
MySystem	MYSYSTEM	Windows
PLEX1	PLEX1	OS/390 or z/OS

Translation Languages

- IMS Control Center user interface and help translated into the following languages
 - Brazilian Portuguese
 - Danish
 - Finnish
 - French
 - German
 - Italian
 - Japanese
 - Korean
 - Norwegian
 - Polish
 - Russian
 - Simplified Chinese
 - Spanish
 - Swedish
 - Traditional Chinese

Usability Labs sessions

- Sign up for our Usability Lab sessions here at the conference
 - and see the new support being added to CC for future versions that I can't show you here!
- tracyhut@us.ibm.com