

ibm.com/db2/labchats

Data Management

What's New Since v9.7 GA

Feb 28, 2011

ibm.com/db2/labchats

> Executive's Message

Sal Vella

**Vice President, Development,
Distributed Data Servers and Data Warehousing**

IBM

> Featured Speakers

Jamie Watters

Senior Product Manager
DB2 for Linux, UNIX, and Windows

IBM

Holly Hayes

Product Manager
Optim Tooling

IBM

Agenda

- DB2 Roadmap and 9.7 Recap
- DB2 Fixpack Highlights
- DB2 pureScale
- DB2 Advanced Enterprise Server Edition and Optim Tooling
- DB2 Galileo – Participate in the Beta

DB2 Roadmap and 9.7 Recap

DB2 Since GA of DB2 9.7

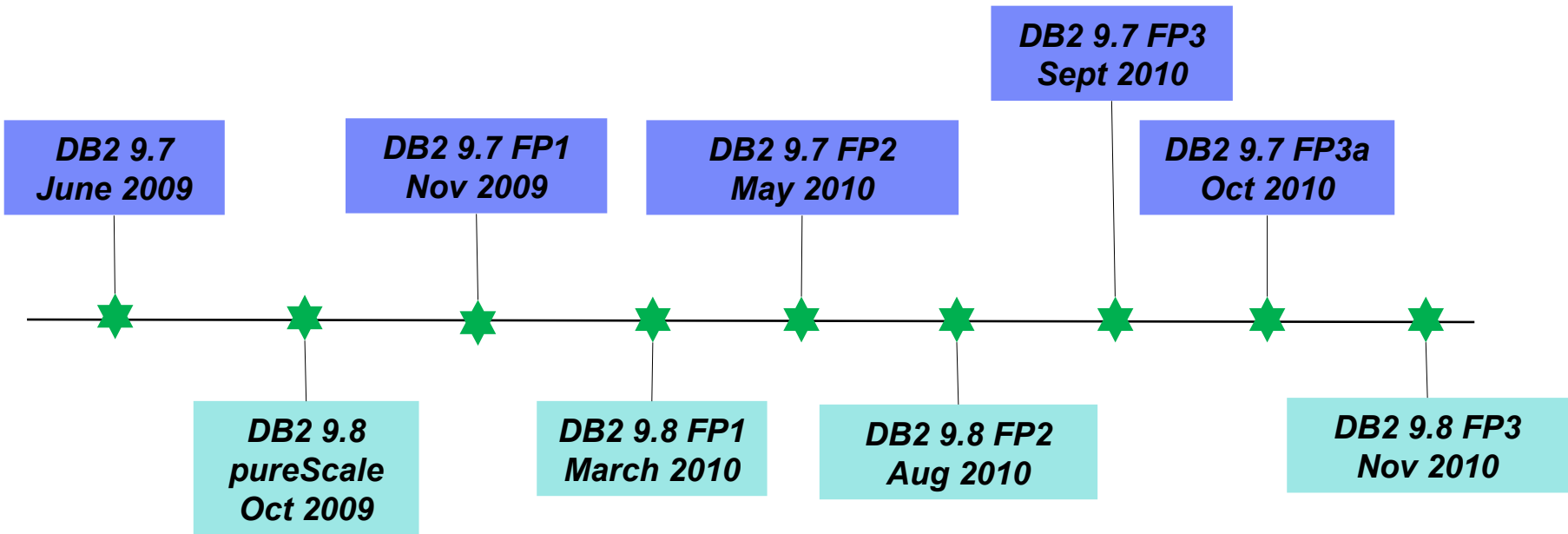

DB2 9.7 – Recap

- **Resource Optimization**
 - Best performance with most efficient utilization of available resources
- **Ongoing Flexibility**
 - Allow for continuous and flexible change management
- **Service Level Confidence**
 - Expand your critical workloads confidently and cost effectively
- **XML Insight**
 - Harness the business value of XML
- **Break Free with DB2**
 - Use the database server that gives you the freedom to choose
- **Balanced Warehouse**
 - Create table ready warehouse appliance with proven high performance

DB2 9.7 – Fixpack Overview

- **Too much to review! Please see complete list of FP changes here:**
- <http://publib.boulder.ibm.com/infocenter/db2luw/v9r7/topic/com>

DB2 9.7 FP1

Notable Updates and Enhancements

- **HADR Reads on the Standby**
- **Range Partitioning Improvements**
- **Compatibility Improvements**
- **LDAP Enhancements**
- **Platform Support Updates**

DB2 9.7 FP2

Notable Updates and Enhancements

- **Concurrent Access**
- **Serviceability**
- **HA Improvements**
- **LDAP**
- **Compatibility**
- **Platform Support Updates**

DB2 9.7 FP3

Notable Updates and Enhancements

- **Stability**
- **Concurrency**
- **Install Improvements**
- **Serviceability**
- **Compatibility**
- **Platform Support Updates**

DB2 9.8 – DB2 pureScale

DB2 pureScale

- **Unlimited Capacity**
 - Buy only what you need, add capacity as your needs grow
- **Application Transparency**
 - Avoid the risk and cost of application changes
- **Continuous Availability**
 - Deliver uninterrupted access to your data with consistent performance

Learning from the undisputed Gold Standard... System z

DB2 pureScale Architecture

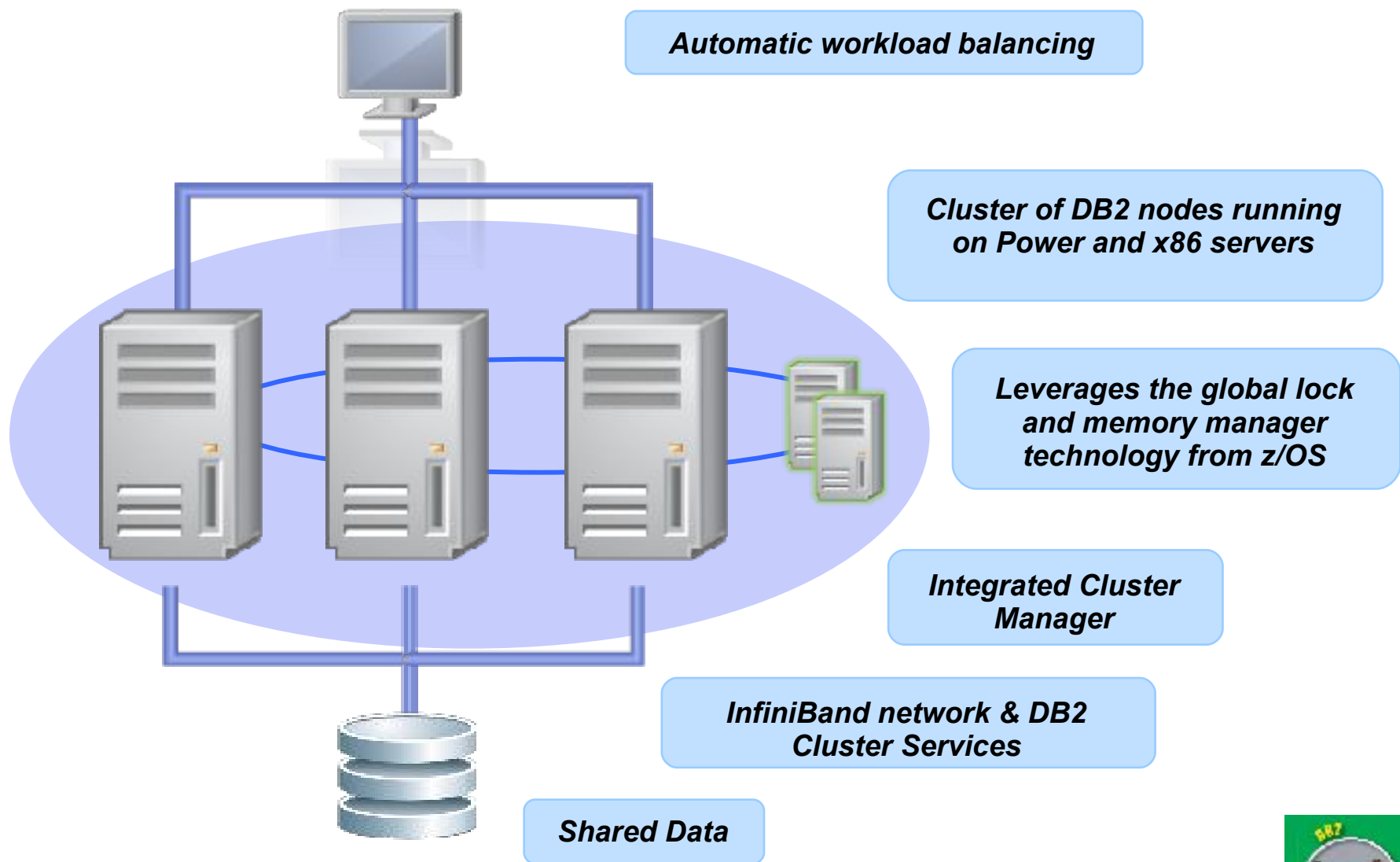

Virtually Unlimited Capacity

- **DB2 pureScale has been designed to grow to whatever capacity your business requires**
- **Flexible licensing designed for minimizing costs of peak times**
- **Only pay for additional capacity when you use it even if for only a single day**

Solution

Use DB2 pureScale and add another server for those two days, and only pay sw license fees for the days you use it.

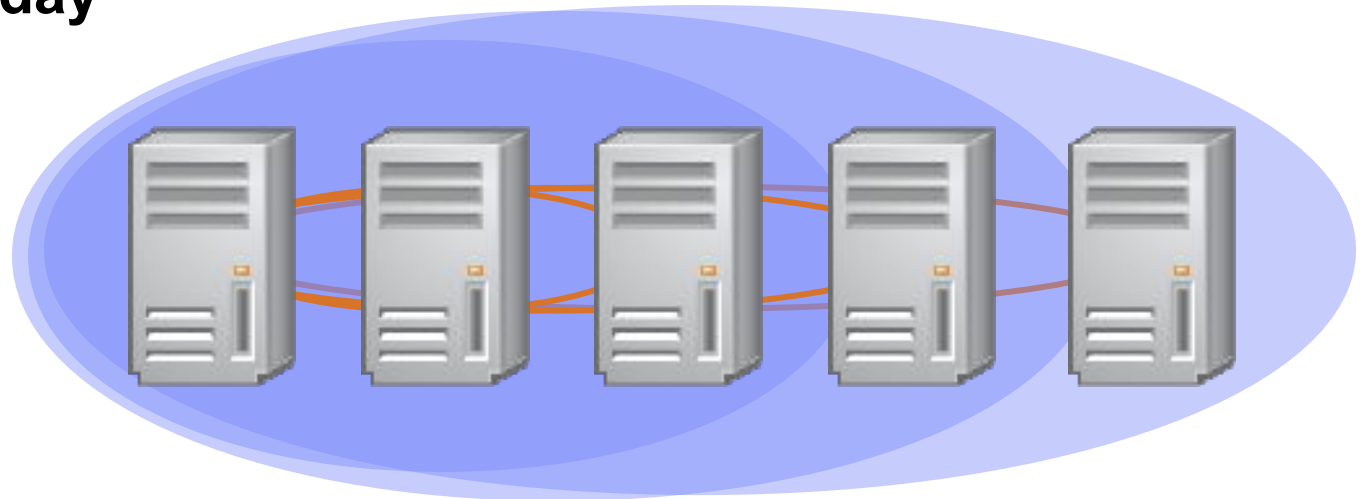

Recover Instantaneously From Node Failure

- **Protect from infrastructure related outages**
 - **Redistribute workload to surviving nodes immediately**
 - **Completely redundant architecture**
 - **Recover in-flight transactions on failing node in as little as 15 seconds including detection of the problem**

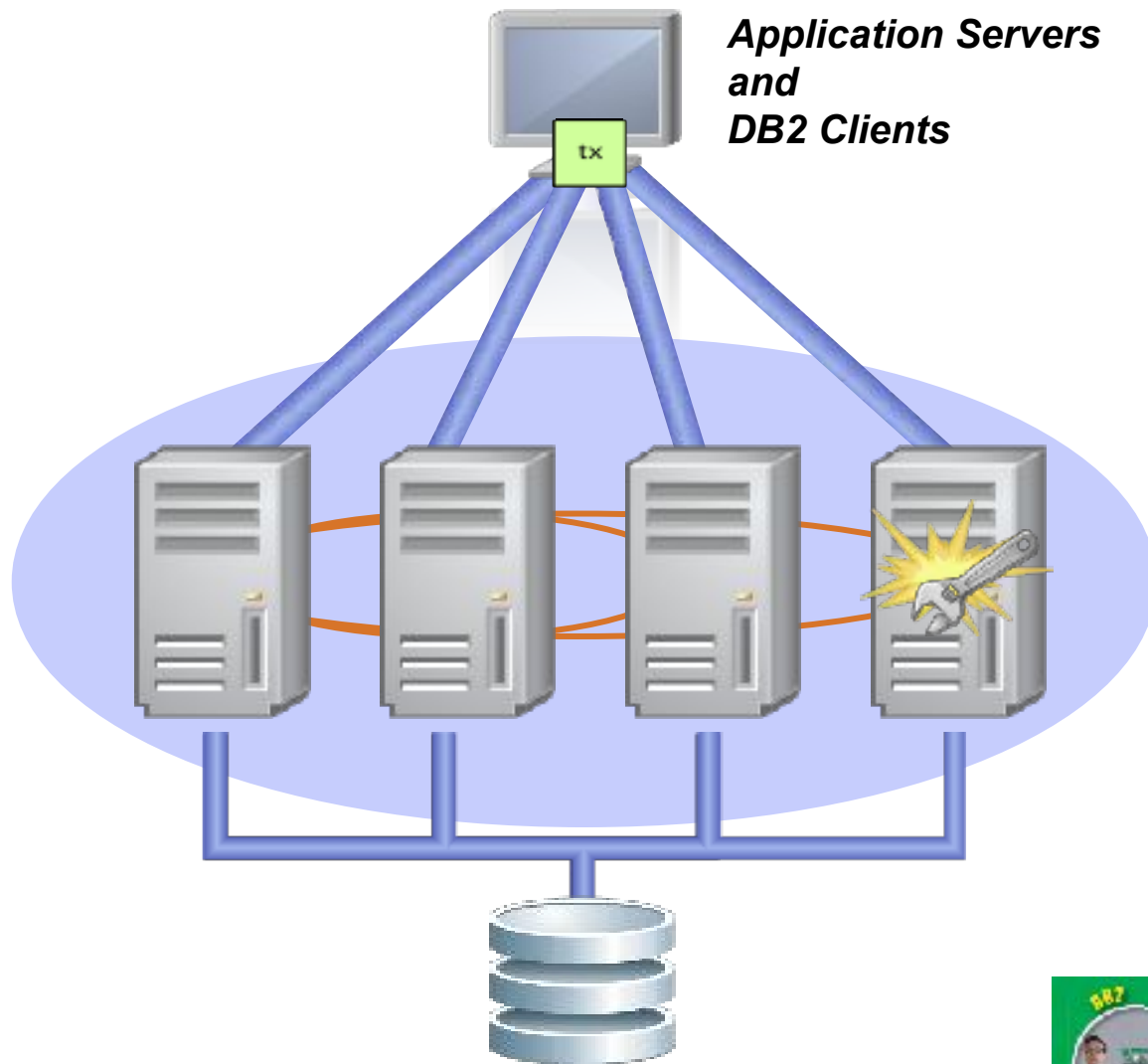

DB2 Advanced Enterprise Edition

What did Customers ask for with DB2?

- **Be Simpler**
 - More value in the base product
 - One edition with all the features in it
 - Customers very tired of IBM and Oracle “nickel and diming” them on features
- **Great Tooling**
 - High quality tools included in DB2
- **Easy to Champion DB2**
 - Easy to answer ***“Why should we move to DB2?”***
 - Great ROI savings with compression, performance tuning & workload management all included

DB2 9.7 Packaging as of October 5 2010

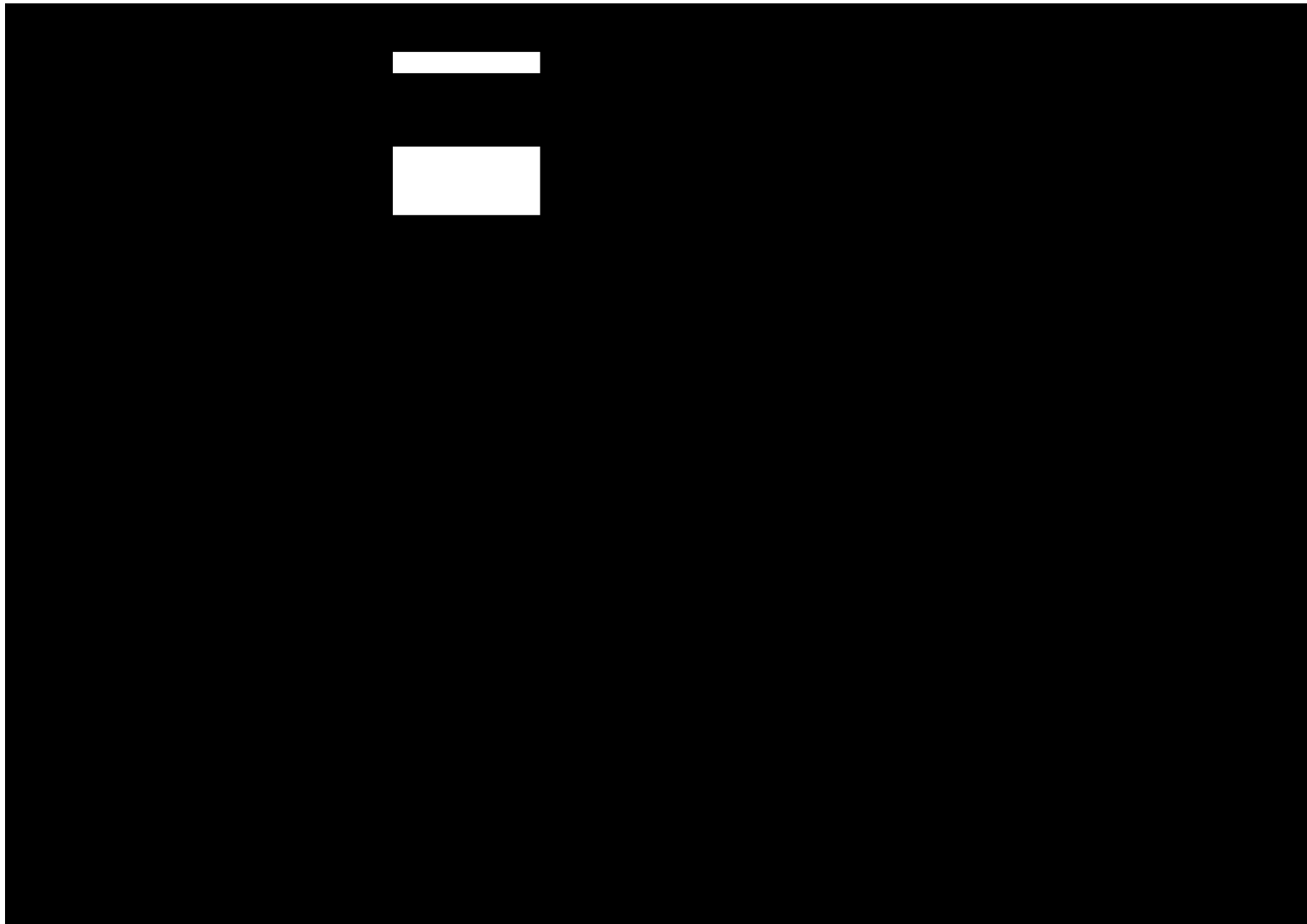

New Features/Capabilities in DB2 AESE

- **DB2 Storage Optimization**
 - Provides compression for table rows, values, XML, indexes, temporary tables, and backups
- **DB2 Performance Optimization**
 - Provides Workload Management and Optim Performance Manager 4.1
- **Optim Database Administrator 2.2.3**
- **Optim Development Studio 2.2.1**
- **Homogeneous Replication**
 - Limited to one active-active pair
- **InfoSphere Federation Server**
 - Limited to homogeneous federation (DB2 LUW and Informix) plus Oracle
- **Label Based Access Control (LBAC)**
 - Security allowing administrators to control user read/write access at the table column and row level

Added Value in DB2 AESE

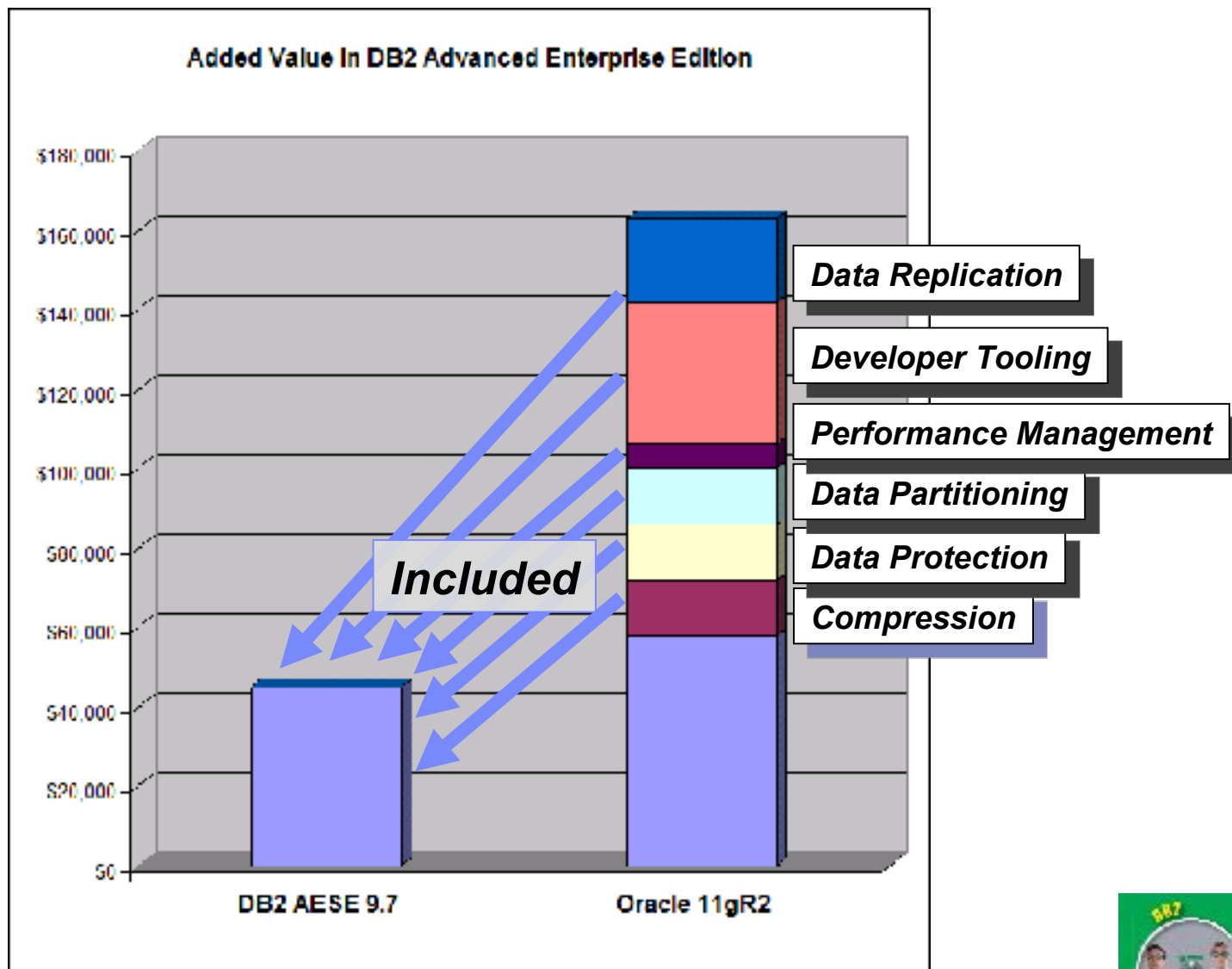

Optim Tools

- **Optim Performance Manager**
 - Monitor KPIs and alert threshold violations
 - Drill-down into topical dashboards
 - Integrate with query analysis tools
 - Prevent problems with workload management and proactive planning
- **Optim Database Administrator**
 - Manage database objects and privileges
 - Automate and script structural database changes
 - Forward and reverse schema engineering
 - Analyze impacts and dependencies
 - Migrate database objects, data, and privileges
- **Optim Development Studio**
 - Integrated development environment for SQL and XQuery queries, stored procedures, UDFs, web services and Java data access layers
 - Deploy database objects across servers
 - Integration with Rational Software Development Platform
- **Data Studio**
 - Query formatting and statistics advice
 - Stand-alone option for smaller footprint (reduced function)
- **Data Studio Health Monitor**
 - Health monitoring

Optim Tools

Get early warning of potential problems

Diagnose database problems with resource specific dashboard

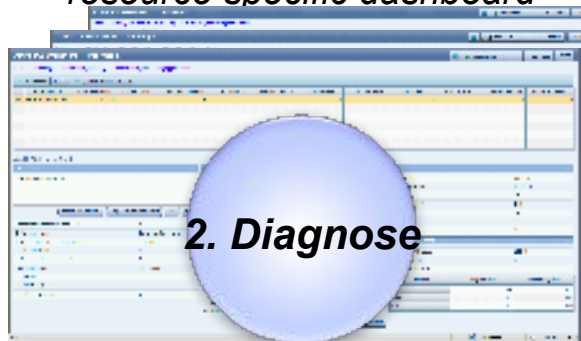

Prevent problems with workload management

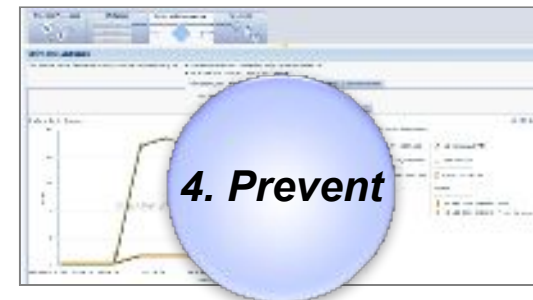

Optim Performance Manager + Workload Manager

Develop, test, and tune queries and routines

Optim Development Studio
 *Optim Query Tuner and
 *Optim pureQuery Runtime

Administer databases

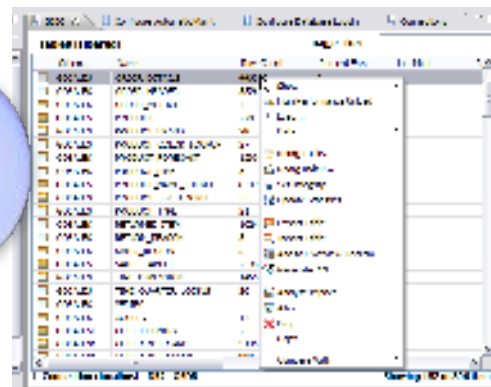

Optim Database Administrator

3. Solve

* Add-on products

Optim Performance Manager

Quickly identify problems before they impact the business

Identify

- Alert of potential problems
- Visual quick scan of complex environment

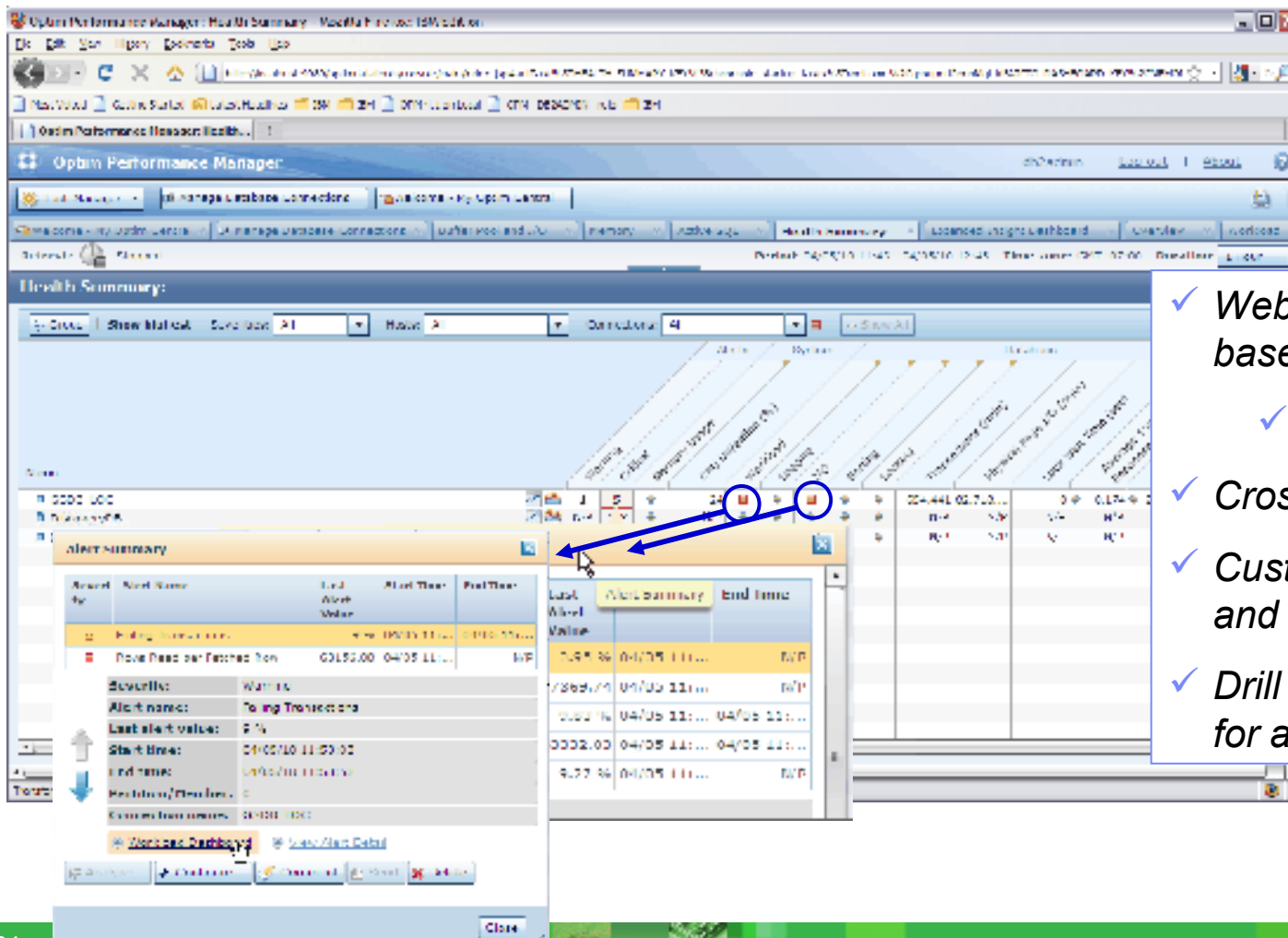

- ✓ Web based dashboards based on KPIs
 - ✓ KPI templates included
- ✓ Cross-database summary
- ✓ Customized email, SMTP, and SNMP notifications
- ✓ Drill through to detailed data for alerted condition

Optim Performance Manager

Drilldown to diagnose alerts to find the problem

Diagnose

- Drill down into problem detail and related content
 - Analyze captured data
- ✓ Resource specific dashboard feature relevant metrics
 - ✓ Memory
 - ✓ Buffer pool & I/O
 - ✓ SQL
 - ✓ Logging
 - ✓ Locking
 - ✓ Utilities
 - ✓ System
 - ✓ Workload
 - ✓ Historical comparison
 - ✓ Browser-based collaboration

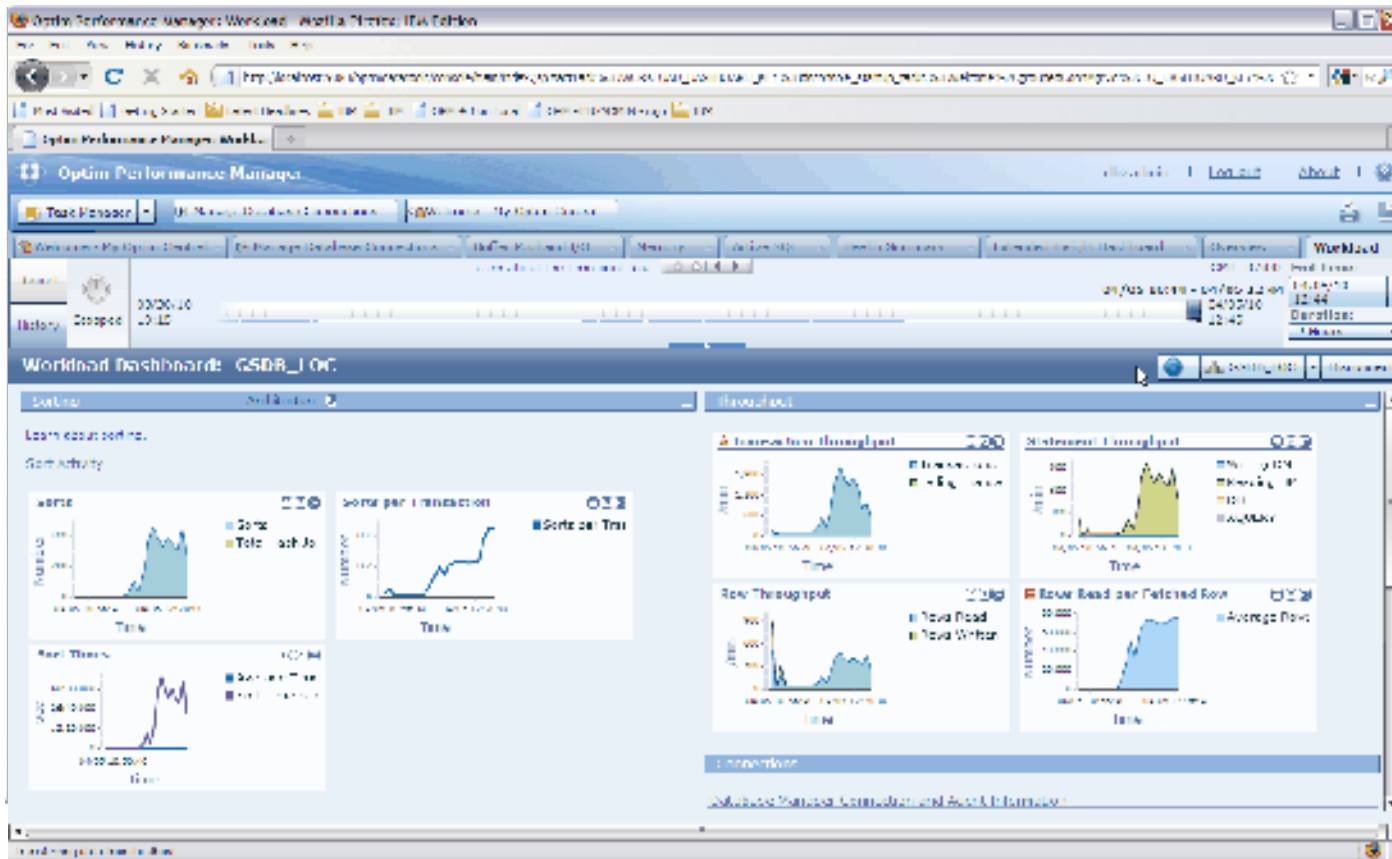

Optim Performance Manager and WLM

Prevent problems by proactive management

- **Manage workloads**
 - Meet business objectives according to their priority
 - Allocate resources to highest priority work
 - Protect data server from overload
 - Set limits on how long a query can run
 - Restrict CPU resources for a specific line of business, group of users, or application
 - Monitor and tune iteratively
 - Understand what is running
 - Diagnose and correct performance problems

Prevent

- Auto manage workloads
- Monitor and analyze historical trends for planning

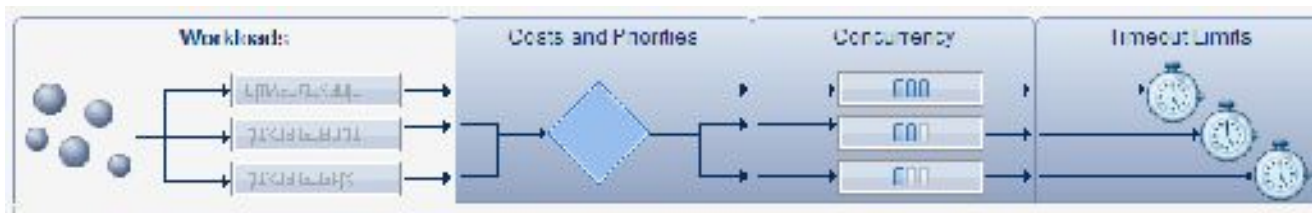

- **Tune proactively**
 - Identify and tune high cost SQL
- **Analyze trends**
 - Support capacity planning and growth

Facilitate Database Administration

Save time, reduce errors, and foster teamwork

- **Save time**
 - Build database maintenance scripts
 - Perform database maintenance
 - Clone databases
 - Migrate data and privileges
 - Compare and synch
 - Build and debug database routines
- **Reduce errors and outages**
 - Visualize dependencies and impacts
 - Automatically manage dependent objects and factor in required maintenance
 - Save and restore data for extended alters
 - Easily undo changes
 - Facilitate iterative development
- **Foster team productivity**
 - Document changes for audit
 - Integrates Rational, Optim, and InfoSphere offerings

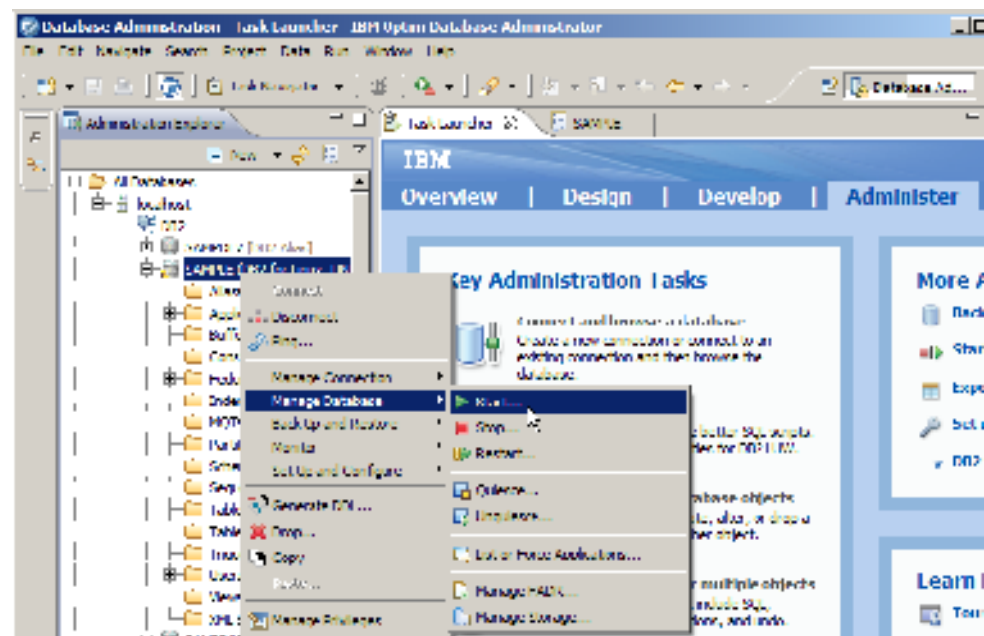

Optim Database Administrator

Administration Tasks

- **Catalog navigation:** Share connections, filter, create working sets, show related or dependent objects
- **Object management:** Create, alter, drop, rename, start, stop, quiesce, grant, revoke
- **Privilege management:** User, group, role,
- **Maintenance management:** Automatic maintenance, utility execution
- **Availability management:** Backup, recover, HADR configuration
- **Script and routine development:** Generate DDL, SQL development, visual explain stored procedure development, UDF development
- **Change management:** Make a copy, change in place, forward and reverse engineer, compare and synch, database migration

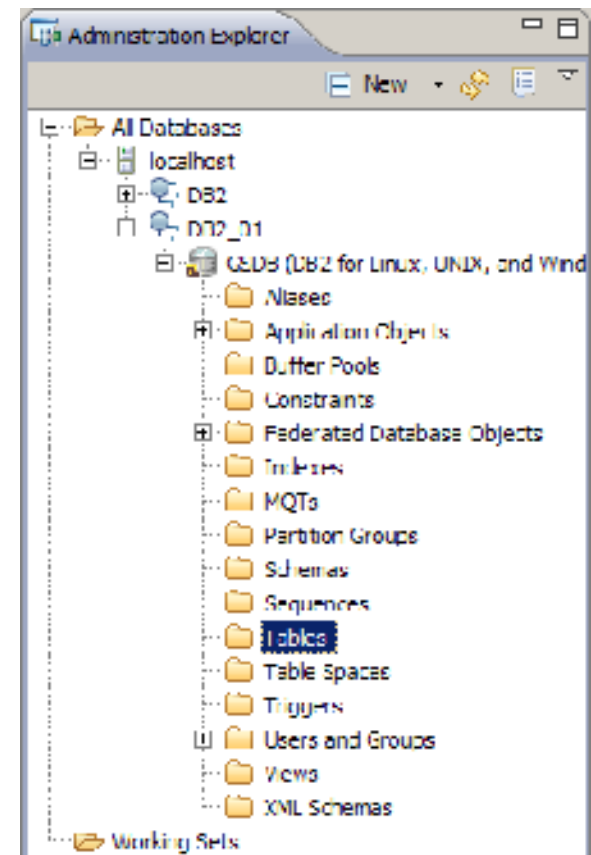

Managing Database Synchronization

Invoke compare and migrate objects

Migrate from a Database Catalog, Model, or Script

Mask Objects Names or Exclude Objects

Identify differences and select them for the target database

View impacted objects, preview and customize commands, and run

```
--<ScriptOptions statementTerminator=";" />
CONNECT TO QSD3;
EXPORT TO ':\default_GOSALES_ORDER_METHOD.dat' OF DEL SELECT * FROM
GOSALES.ORDER_METHOD;
EXPORT TO ':\default_GOSALES_PRODUCT_COLOR_LOOKUP.dat' OF DEL SELECT * FROM
GOSALES.PRODUCT_COLOR_LOOKUP;
EXPORT TO ':\default_GOSALES_PRODUCT_BRAND.dat' OF DEL SELECT * FROM
GOSALES.PRODUCT_BRAND;
EXPORT TO ':\default_GOSALES_PRODUCT.dat' OF DEL SELECT * FROM GOSALES.PRODUCT;
CONNECT TO QSD3DEV;
CREATE TABLE GOSALES.PRODUCT_BRAND (PRODUCT_BRAND_CODE INTEGER NOT NULL ,
PRODUCT_BRAND_NAME VARCHAR (50) ) IN QSD3DEV;
COMMENT ON TABLE "GOSALES"."PRODUCT_BRAND" IS 'These are all the product brands
associated with product table.';
ALTER TABLE GOSALES.PRODUCT_BRAND ADD CONSTRAINT PRODUCT_BRAND_CODE_PK PRIMARY
KEY (PRODUCT_BRAND_CODE);
IMPORT FROM ':\default_GOSALES_PRODUCT_BRAND.dat' OF DEL METHOD P (1,2)
```

Monitor Health and View Status

Monitoring Integration

Health Monitor

Launch from a context menu

Data Source	Alerts	Cycles	Data	Connections	Storage	Recovery
HIGHMEM1	1	1	1	1	--	--
CSD8	1	1	1	0	--	--
SAMPLE	1	0	1	0	--	--

IBM Optim Development Studio

Speed application design, development, and deployment while increasing data access performance and manageability

- **Enhance developer productivity**

- Develop, test, and run queries, procedures, and functions.
- Deploy routines across servers
- Generate Java data access layers
- Analyze impact of changes
- Enhance problem isolation
- Copy data

- **Improve performance**

- Use JDBC and SQL data access best practices
- Identify application hot spots
- View access plans

DB2.

Informix.

ORACLE

UNIVAR

“IBM Optim Development Studio enables us to bridge the gap between object-oriented design and relational database technology. As a result, we can speed the development of high quality applications and improve developer productivity by between 25 and 50 percent”

Stored Procedure and UDF Development

- **Template-driven creation**
 - Standardize for the organization or the project
- **Rich debugging**
 - DB2 SQL, Java, and PL/SQL procedures and function
 - Oracle PL/SQL procedures
- **Deployment management**
 - Deploy a set of artifacts to a set of target databases

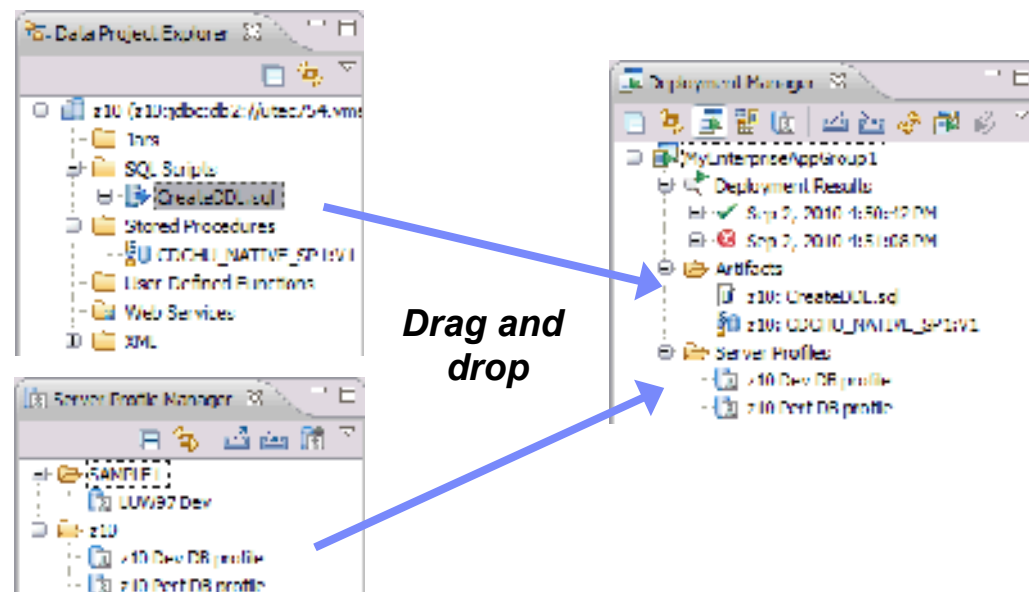

Gaining More Insight with SQL Outline View

Callouts:

- Correlate with issuing code**: Points to the Java code in the background window.
- Visualize application SQL**: Points to the SQL text in the outline view.
- Visualize execution metrics**: Points to the table of execution statistics.
- Execute, tune, share, trace, explore SQL**: Points to the context menu for a SQL statement.
- Replace SQL without changing the application**: Points to the SQL text in the outline view.
- Compare performance data of various versions of your application**: Points to the project tree on the left.
- Correlate with data source attributes**: Points to the project tree on the left.

SQL Statement	Executions	Time (ms)	Time (s)	Time (min)	Time (hr)
SELECT CUST_CODE, CUST_FIRST_NAME, CUST_LAST_NAME, C...	4	2.11	2.17	0.70	1.28
SELECT CUST_CODE, CUST_FIRST_NAME, CUST_LAST_NAME, C...	4657	46.97	1.37	0.23	0.27
SELECT CUST_CODE, CUST_FIRST_NAME, CUST_LAST_NAME, C...	7	1.70	2.27	0.30	1.67
SELECT CUST_CODE, CUST_FIRST_NAME, CUST_LAST_NAME, C...	4	0.17	1.47	0.29	1.14
SELECT CUST_CODE, COMPAN...	1	0.45	1.11	0.11	1.11

Extending Impact Analysis with Optim Development Studio

• Identify table references in Java packages

- Start from Data Source Explorer or from DDL
- Visualize in SQL Outline
- Find in source code or in pureQuery XML file
- Edit in source or in XML file without changing source

Start with ALTER DDL to visualize impact

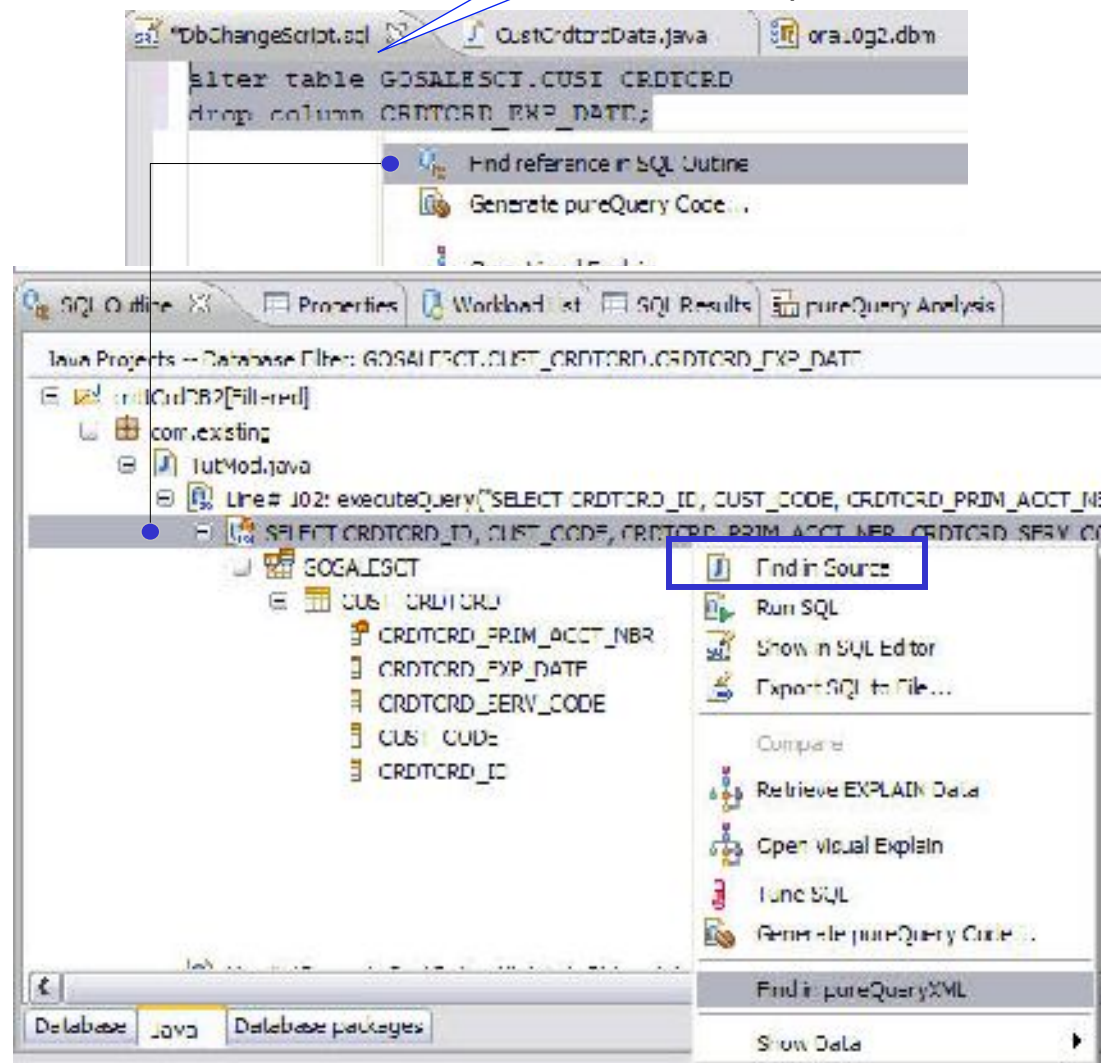

Participate in the DB2 Galileo Beta

Participate in the Early Program

- The DB2 Galileo Early Program offers you the chance to preview and work with an early version of DB2, helping us deliver a better product for you
- You will be able to see how the new code will work in your specific environment, and be able to leverage the new functionality earlier than would be otherwise possible
- IBM will provide you with resources such as:
 - A focal point to direct questions to and help drive solutions to issues you may encounter
 - A collaboration area where participants can post questions, receive notification on code updates, demonstration materials, white papers, and more

DB2 Galileo Early Access Program

- Access DB2 Galileo without procuring any hardware or downloading any code ... get your DB2 Galileo server running on the Cloud within minutes... simply apply here: <http://freedb2.com/db2-early-experience-program-on-the-cloud/>
- Once accepted you will receive further instructions, as well as getting an Early Programs focal point to work with you
- If you have any questions about the program, please send e-mail to db2beta@ca.ibm.com, and we'll be happy to answer them

> Questions

Thank You!

ibm.com/db2/labchats

Thank you for attending!

