

# Agenda

---

- Sametime Overview
- Whats New in Sametime 3.0
  - End User Enhancements
  - Online Meetings Enhancements
  - System Administration
  - Monitoring and Logging
  - Server Features
- Enterprise Meeting Server
- New Toolkits

# IBM Software Group and Lotus Software

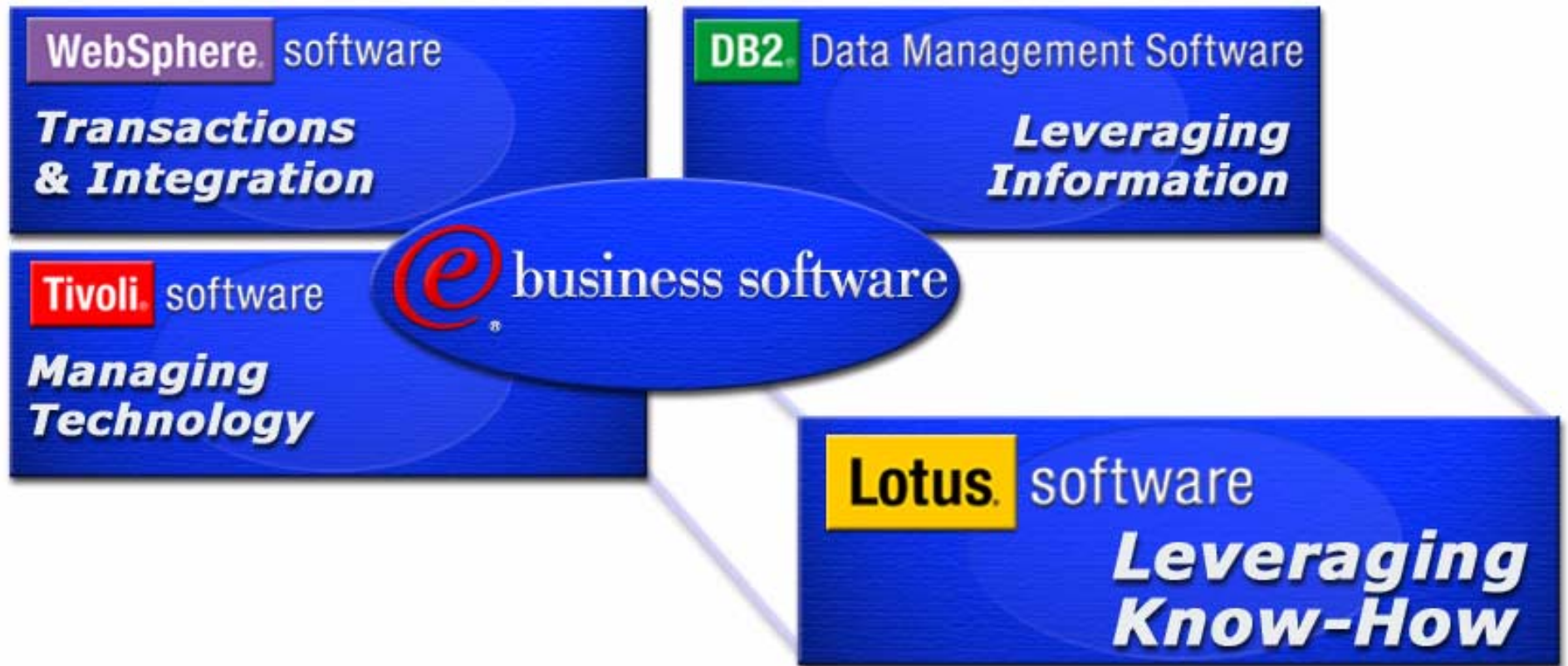

- Business Process Improvement through
  - ▶ Messaging & Mobility
  - ▶ Advanced Collaboration
  - ▶ eLearning

# Lotus Technology Strategy

---

IBM Lotus is engaged in a managed evolution of existing products, from freestanding infrastructure applications to mix and match capabilities that add collaborative power to J2EE/multi-tier applications

**Modularize products** to  
sustain leadership in the emerging  
'contextual collaboration' era

**Support current customer**  
investments while  
**providing a path**  
to new application models

Exploit **J2EE** and **Web services**  
as technologies for  
**collaboration components**

# What is Sametime?

- Real-time Collaborative Tool for Instant Messaging and Online Meetings.

## Awareness

- ▶ Presence lists
- ▶ People links
- ▶ Place awareness

## Conversation

- ▶ Instant Messaging
- ▶ Group Chat
- ▶ Audio Video over IP

## Shared Objects

- ▶ Whiteboard
- ▶ Applications
- ▶ Entire PC

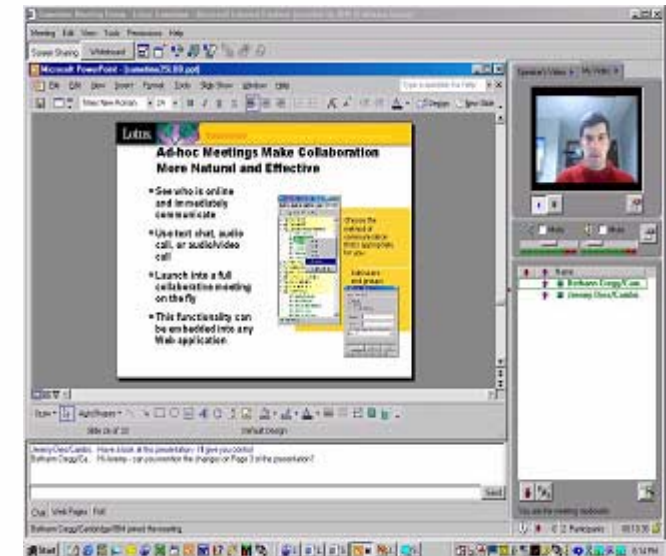
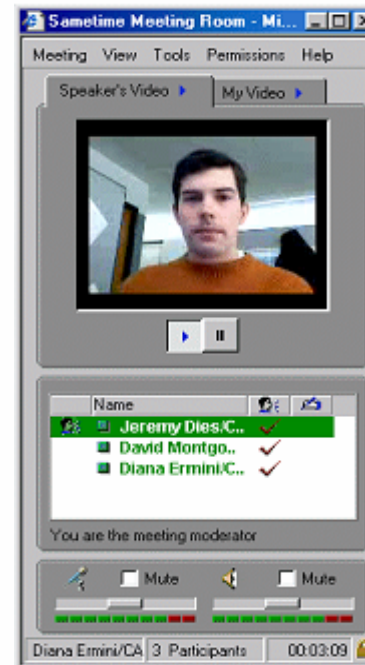
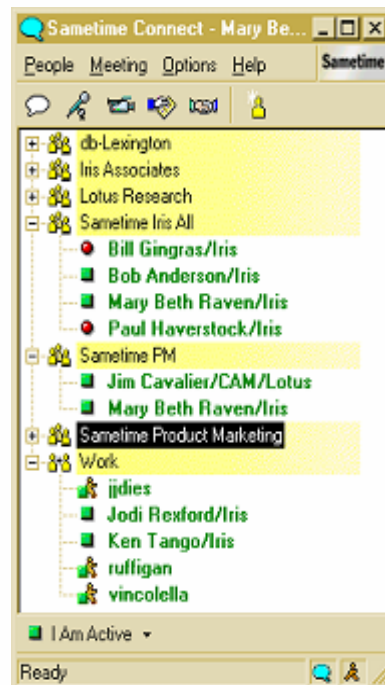

# Complete Awareness

**Who is Online?**

## **Static User List**

Create a buddy list of on-line colleagues and customers for instant access all day long.

## **Users by Community**

Find on-line colleagues or customers who are logged into the web site

## **Users Associated with a Document**

Find on-line colleagues who are associated with an email or document

# Instant Conversation & Sharing Objects

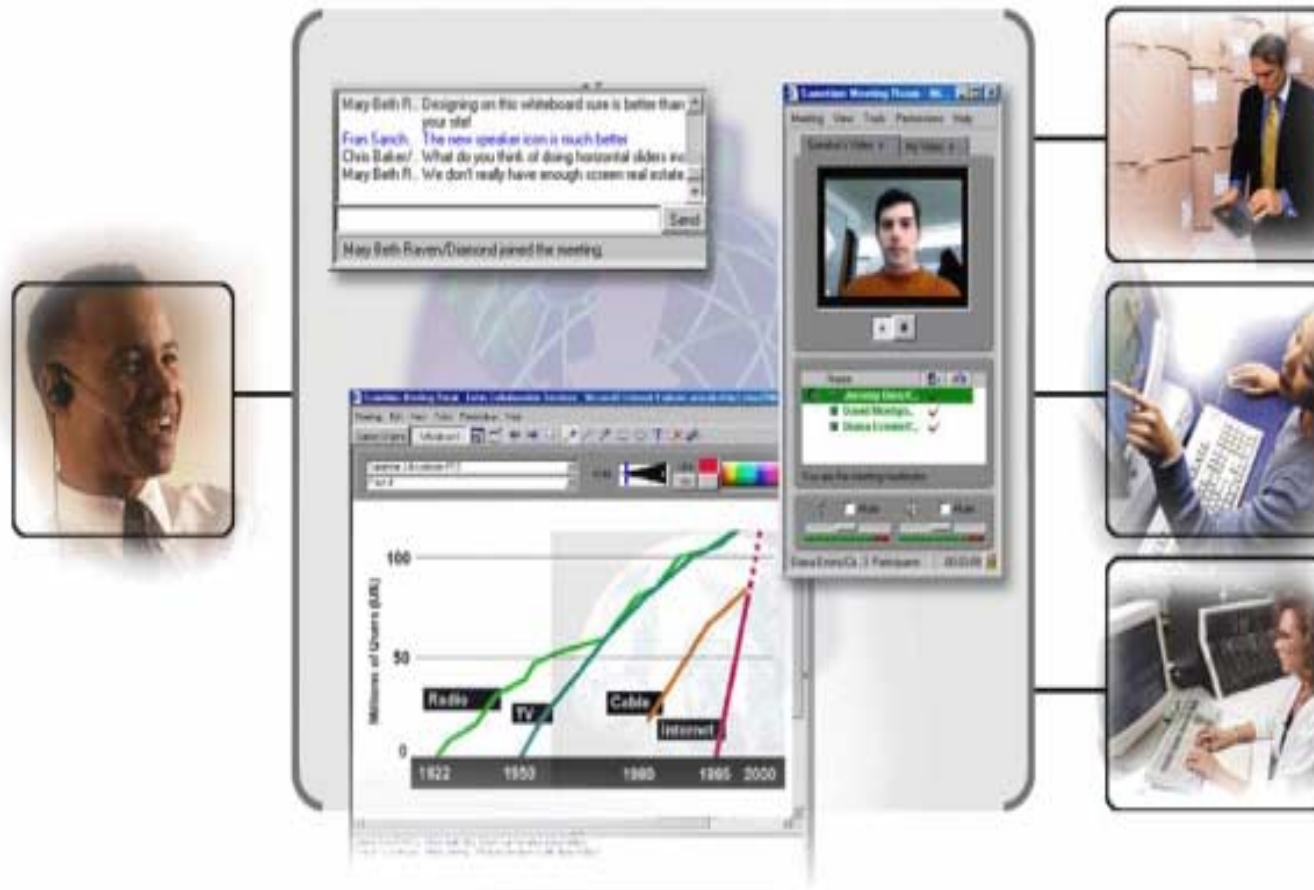

## Conversation

- Instant Messaging
- Group Chat
- Audio & Video over IP

## Object Sharing

- Whiteboards
- Applications
- Entire PC

*Share ideas and collaborate in a whiteboard or application session*

# Sametime Connect Client

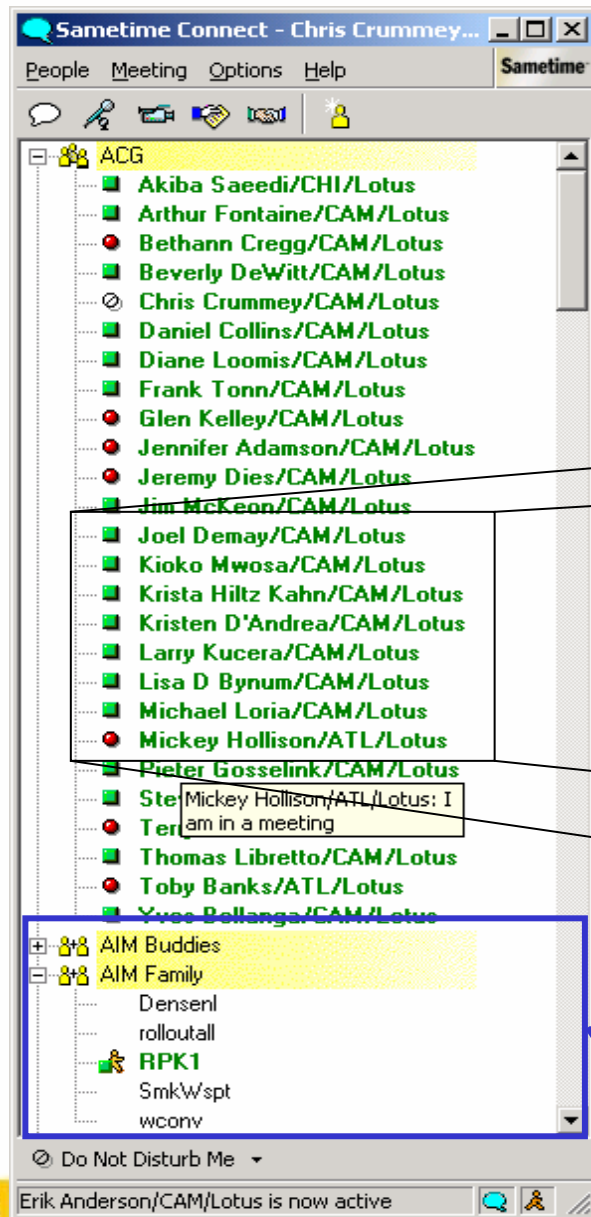

- Win 32 Connect Client
- AOL Integration
- Group Chat
- Status Icons
- Status Messages
- Sub Channels
- Broadcast messages

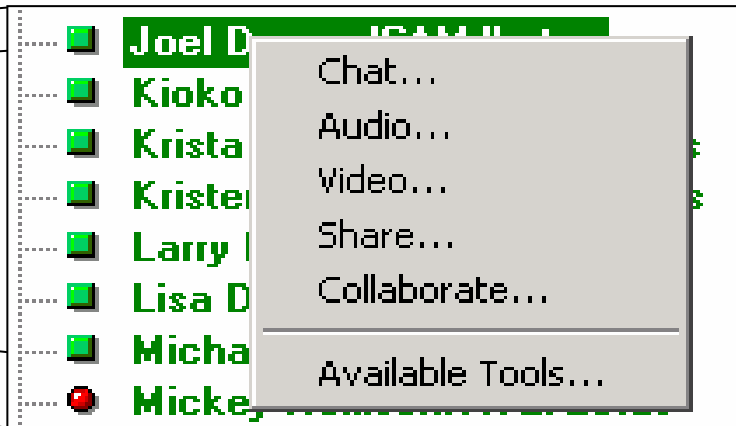

AOL Instant Messaging

My Notes Mail Portlet

Server: acgdomino.lotus.com

Subject	Who	Date
New Sales Forecasts posted to QuickPlace	Amy Currie	07/11/2002
URGENT - Please send me the forecast data asap	Mike Dowling	07/11/2002
Sales and Marketing are moving to our new building location next week	Mike Dowling	07/11/2002
Marketing details located in the new Portal	Andrew Gawin	07/11/2002
Themes and Skins	Chris Crummey	07/11/2002
Please send me sales data for Q3	Amy Currie	07/11/2002
New Competitive Information in QuickPlace	Joy Pratt	07/11/2002
Please send me the new marketing specs, thanks	Amy Currie	07/11/2002
New information on our New York sales offers	Dan Collins	07/12/2002
We have the Green Light on spending more \$\$\$	Amy Currie	07/12/2002

Chat...

Send E-mail...

Show Profile...

Find Documents Authored By...

5.98 FMAGX 82.72 0.42 MSFT 51.86 1

ain rolls the dice • New challenge to Turkey's leader

Quotes supplied by Standard & Poor's Comstock and delayed a

est • Lawmakers remake security plan • Bush to hold first task

My Notes Calendar Portlet

08 Monday	09 Tuesday	10 Wednesday
<p>1 2 7 14 31</p> <p>Thursday 11</p>	<p>Friday 12</p> <p>Post new docs to QuickPlace</p> <p>Resend marketing docs</p> <p>Bring car into shop</p> <p>12:30 PM Lunch with Steve Martin</p>	<p>Saturday 13</p> <p>12:30 PM Lunch with Steve Martin</p>
		<p>Sunday 14</p>

My Notes Todo Portlet

Server: acgdomino.lotus.com

To do	Due	Status	Category
Post new docs to QuickPlace	07/12/2002	Current	
Resend marketing docs	07/12/2002	Current	
Bring car into shop	07/12/2002	Current	

Sametime Connect

Launch Sametime

# Lotus Sametime Roadmap

- 7M+ users
- #1 Share
- Majority of F100

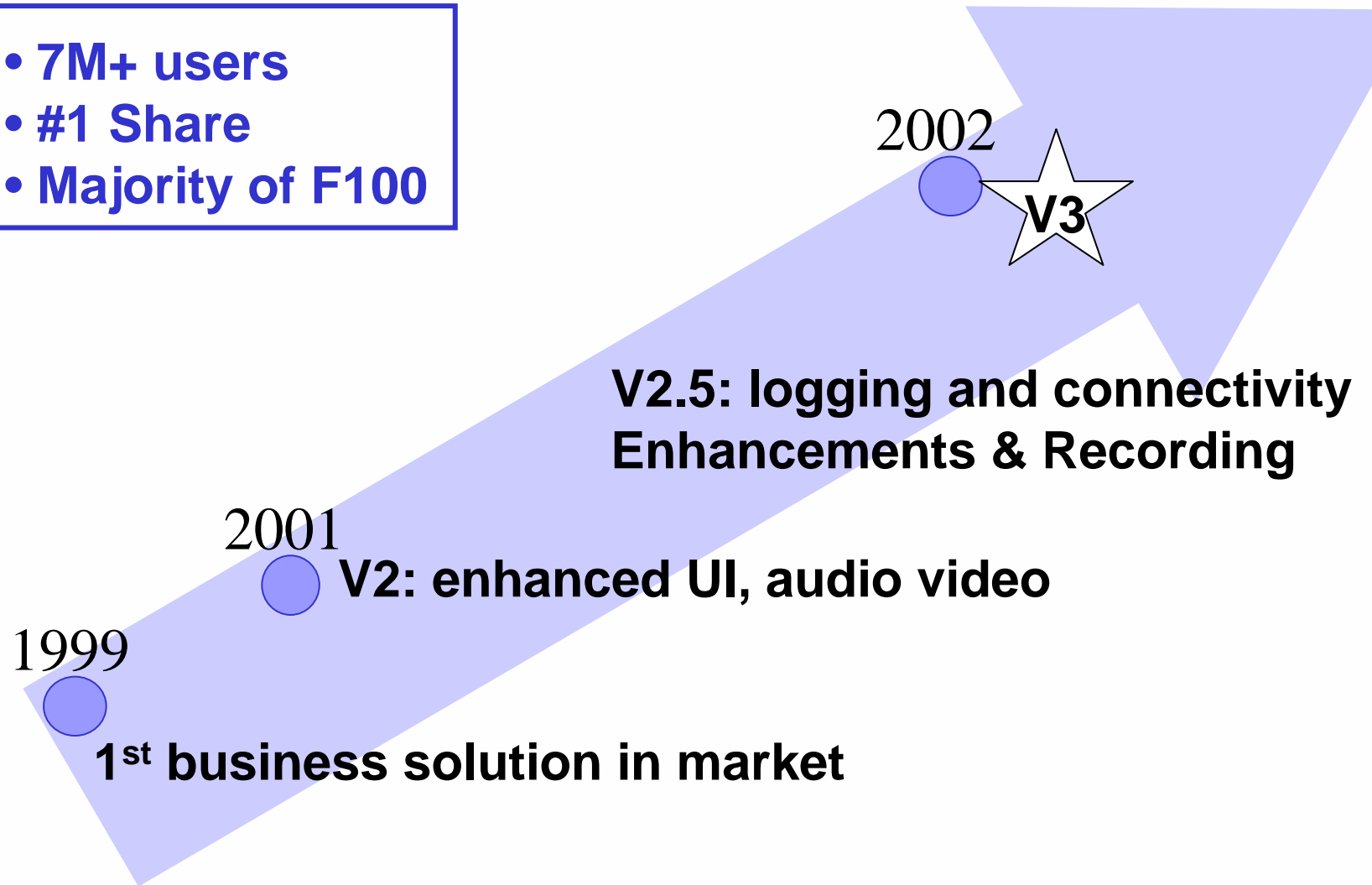

# Sametime Market Leadership

## ▪Market Penetration

- f* 7 million users worldwide
- f* 83% Share of Large Enterprise Market
- Osterman Research, 2002

## ▪Industry Penetration

- f* 50 of the Global Fortune 100
- f* 7 out of the top 10 commercial banks
- f* 5 out of the top 10 auto manufacturers
- f* 2 out of the top 5 diversified financial institutions

## ▪Press & Analyst Reviews

- f* "Don't Allow Free Instant Messaging in Your Enterprise," pegged to Microsoft's recent release of a security bulletin fixing a critical vulnerability in MSN Messenger. It is the latest of more than half a dozen recent vulnerabilities discovered in free messenger products from Microsoft, AOL and Yahoo, coming as the IM tools gains more widespread use in the enterprise. - Gartner Group, May 2002

### *f* Customer Adoption

- f* "Lotus Sametime has proven to be a powerful tool that reduces the need to travel to demonstrate technology and secure new business. We've realized tremendous savings using Sametime e-meetings to conduct internal training presentations..."  
-David Baildon, Group Director of Knowledge Management , Ryder Systems, Inc.

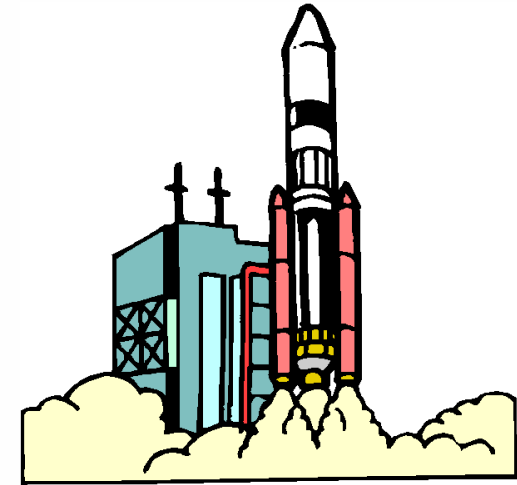

# IBM's use of Sametime

## ▪ Instant Messaging

*f* Recently reached peak concurrency of 106,000+ users

-Estimated 60-65% concurrency ratio - most of any application at IBM

*f* 3M+ instant messages per day

*f* 270,000 self-registered, voluntary users

*f* "Bots" get tens of thousands of hits per day

*f* IBM Global Services: "Sametime is the most successful technology rollout in the history of the company."

-Details of implementation on the Lotus Developer's Domain

## ▪ E-Meetings

*f* June, 2002

->7,600 online meetings (>10% with external parties)

->40,000 participants

-Usage has more than doubled since December, 2001

-IBM publicly estimates travel savings of \$4M / month

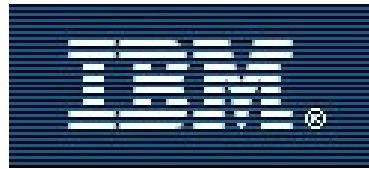

■ **IM has decreased the following:**

*f* Phone - 72%

*f* Voice Mail - 69%

*f* E-mail - 85%

*f* Pager - 45%

*f* Face-to-face Meetings - 54%

\* 96% of respondents say they IM with Team Members

**IBM Uses of IM**

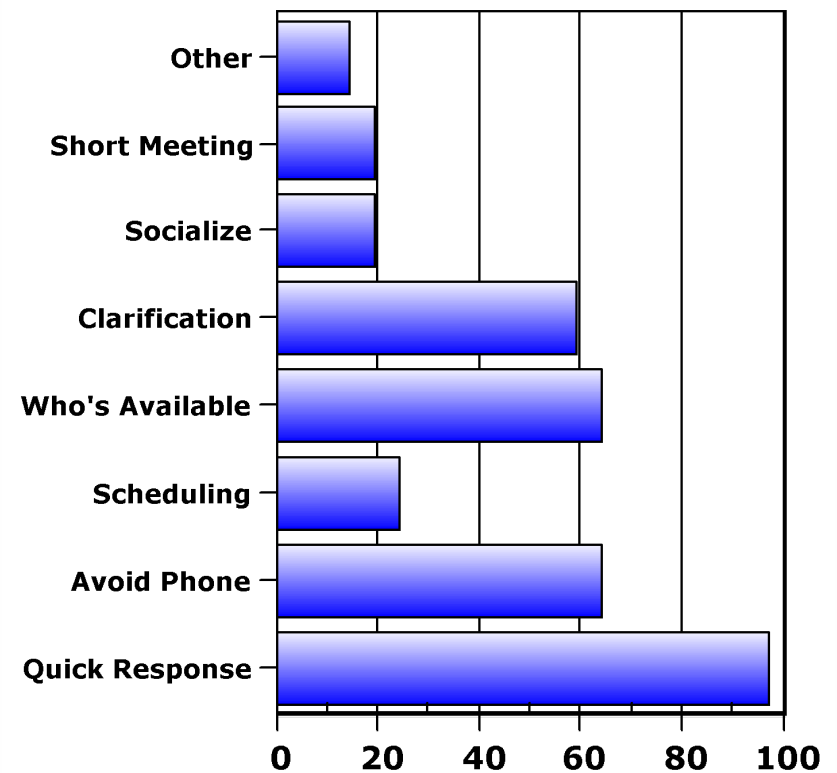

(Internal Survey)

# More than Just Instant Messaging

---

- **Functions**

- Event Triggers – Presence, Status, etc...
- Real time delivery
- Presence as a event trigger or for workflow control
- Routing other content types beyond text
  - Forms, files, images, (rich content)

- **More than just People to People**

- People to People - Standard Chat
- People to Applications - Sametime BOTS
- Applications to People - Approve Expense Report
- Applications to Applications - Coordination (Web Services)

# Sametime Bots – Client to Application Communication

- bluepages@us.ibm.com
- helpbot@us.ibm.com - Helpline Bot
- skilltap@us.ibm.com - SkillTap Bot
- stockquote@us.ibm.com
- whatis@us.ibm.com

Three chat windows are open, each corresponding to one of the bots:

- stockquote@us.ibm.com [started: 1:2...]**:  
Meeting Edit Help  
stockquote@us.i... Welcome to Stockquote!  
IBM is currently trading at 110.06, a change of +0.56(,51%)
- whatis@us.ibm.com [started: 1:22 PM]**:  
Meeting Edit Help  
Type your text  
Chris\_Crummey... What is JAAS  
whatis@us.ibm... JAAS - Java Authentication and Authorization Service
- bluepages@us.ibm.com [started: 1:26 PM]**:  
Meeting Edit Help  
Type your text  
bluepages@us.i... Hi. New users type help.  
ANNOUNCING 3  
NEW Bots: helpbot@us.ibm.com  
skilltap@us.ibm.com  
Chris\_Crummey... Who is Chris Crummey  
bluepages@us.i... Crummey, Christopher C.  
Mgr: Y  
Working location: CAMBRIDGE, USA  
Email: chris\_crummey@lotus.com  
External phone: 1-617-693-0440  
Tie line: 693-0440  
Notes ID: Chris Crummey/CAM/Lotus@Lotus

At the bottom of the main window, the status bar shows 'I Am Active' and the current session information: 'skilltap@us.ibm.com - SkillTap Bot/Southbury/Cr'.

# Custom Client Example

- **Integration with Blue Pages**

- HTML & JavaScript
- Built with C++ Toolkit

1. Search Blue Pages
2. Obtain Contact Details
3. View Organizational Directory
4. Add to Personal Address Book

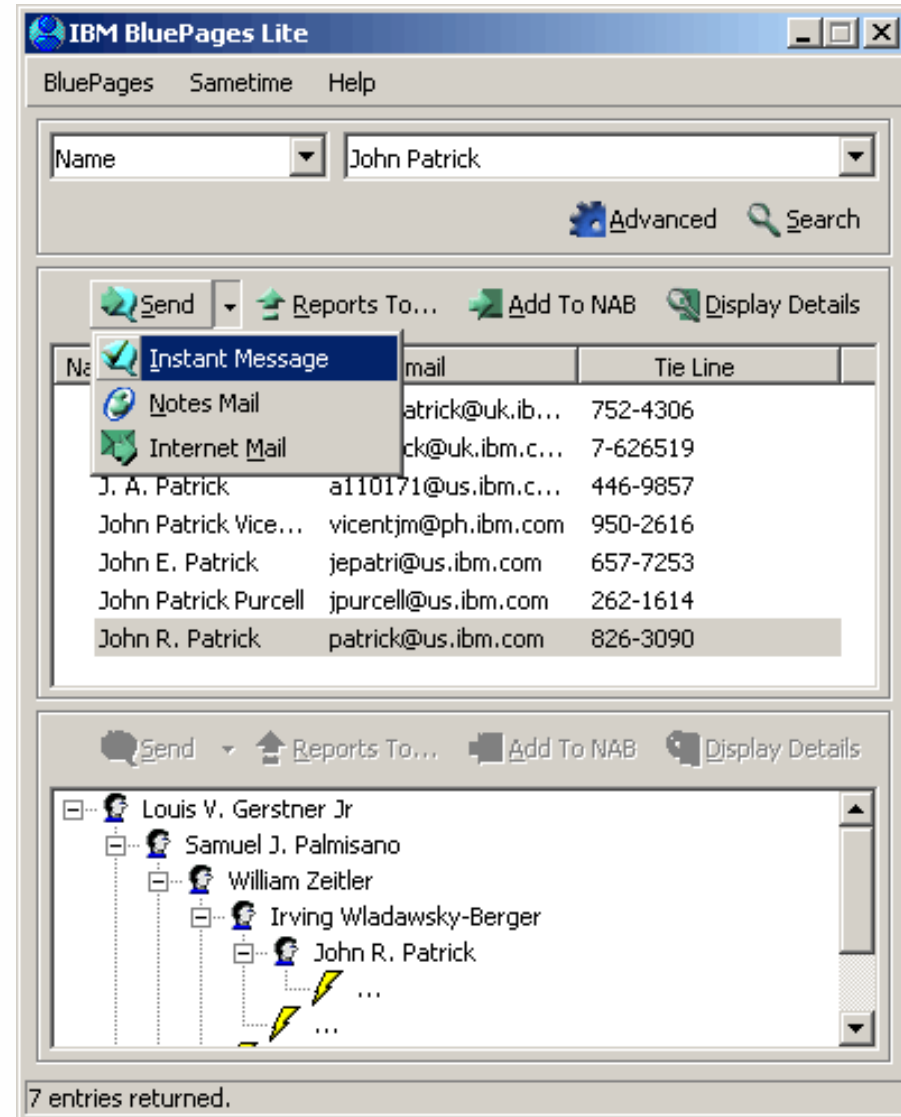

# Customised Buddy List

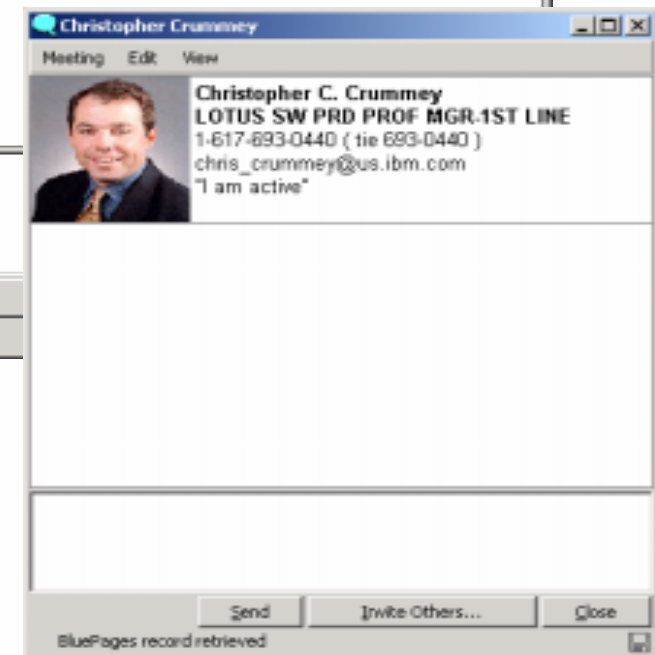
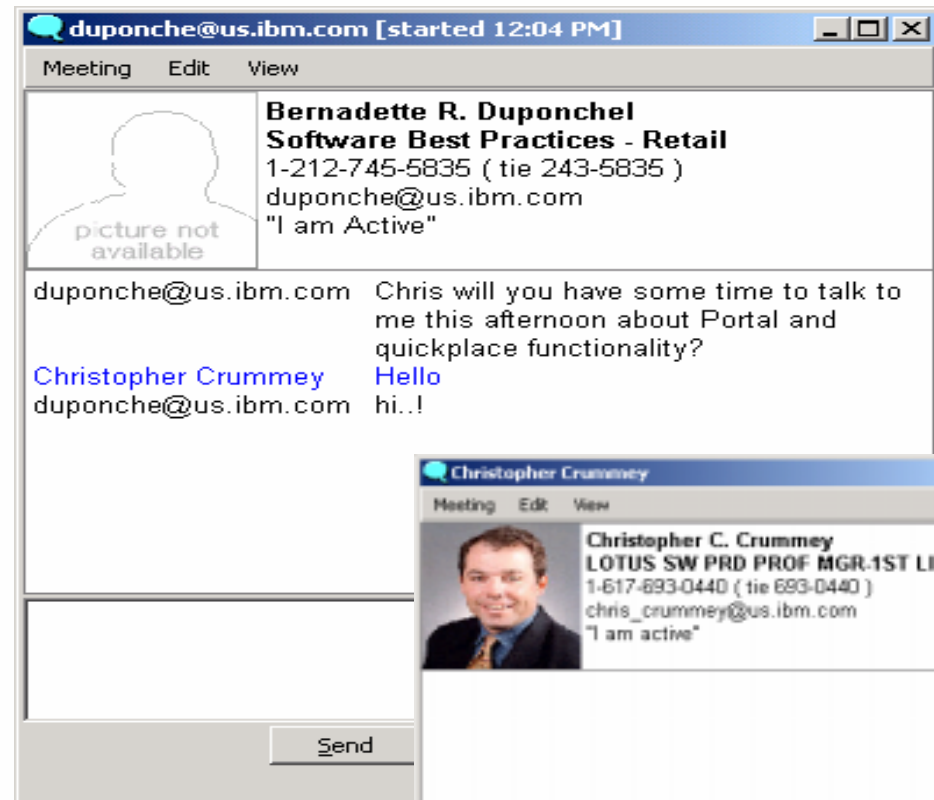
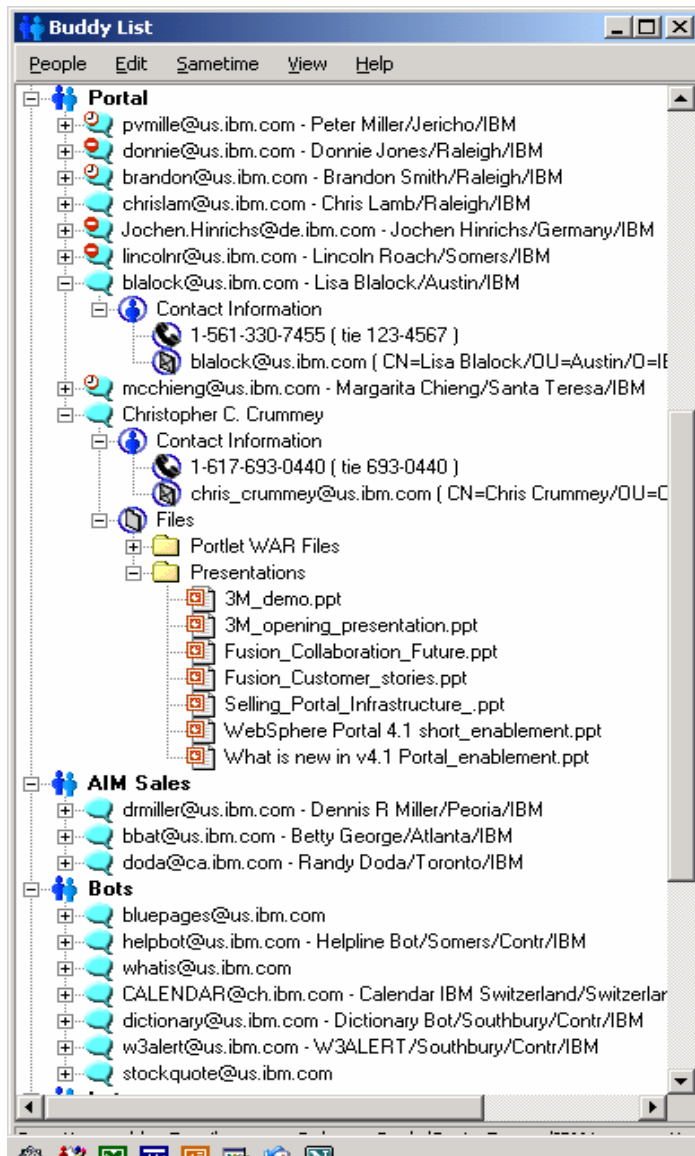

# Sametime Translation Console

- Mark E Wallace/DUB... Hello Thierry
- Mark E Wallace/DUB... Have you read my proposal?
- Thierry Mayeur/TOR... Which proposal?
- Mark E Wallace/DUB... The proposal for the customer event

To the right of the chat is a "Participants" list with a "Names" header and three entries, each with a green square icon:

- Mark E Walla...
- Thierry Maye...
- Translation S...

The bottom window is titled "Translation Console - Microsoft Intern...". It has a menu bar with "Translation" and "Help". Below the menu are two tabs: "Meeting" (selected) and "Lookup". The interface includes three dropdown menus:

- "I am writing:" set to "English"
- "I wish to read:" set to "Japanese"
- "Subject dictionary:" set to "general"

The "Translated text:" section shows the following entries:

- Thierry Mayeur/.. ハロー・マーク
- Mark E Wallace/.. ハローThierry
- Mark E Wallace/.. あなたは私のプロポーザルを読んだか?
- Thierry Mayeur/.. どちらのプロポーザル?
- Mark E Wallace/.. カスタマー・イベントのためのプロポーザル

At the bottom of the translation console are two buttons: "Stop Translating Meeting" and "Copy". A status bar at the very bottom indicates "Translation completed successfully".

# Send Files to Online Users

- Transfer a file in a chat session
- Admin has complete control: limit the file size, or turn off this feature altogether
- ✓ Provides context and content in chats
- ✓ Fewer e-mail attachments means smaller Inboxes, less wasted server space

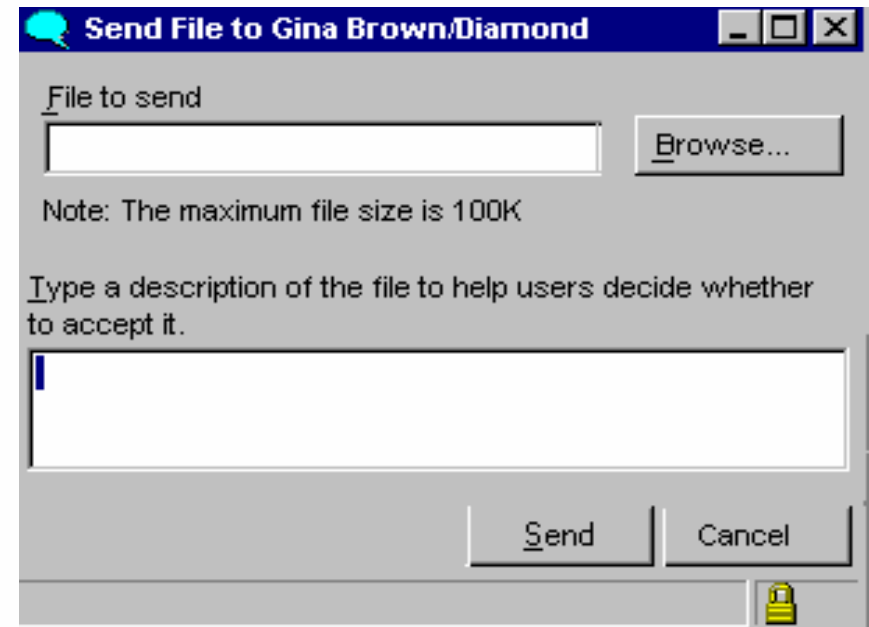

# Send Announcements

- One-way “broadcast” to one or many people
- Administrator can disable
- ✓ Easier than ever to send important, timely information to a group
- ✓ Programmable; use to provide application-level alerts

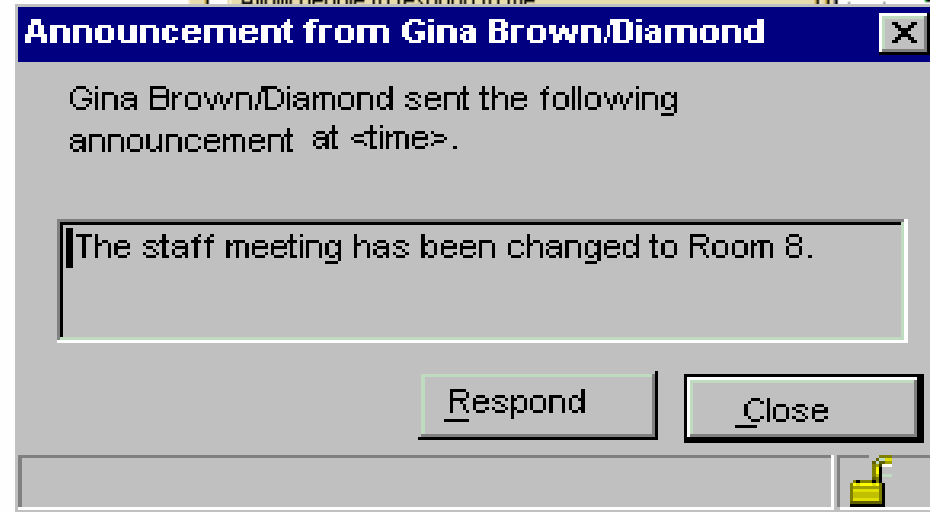
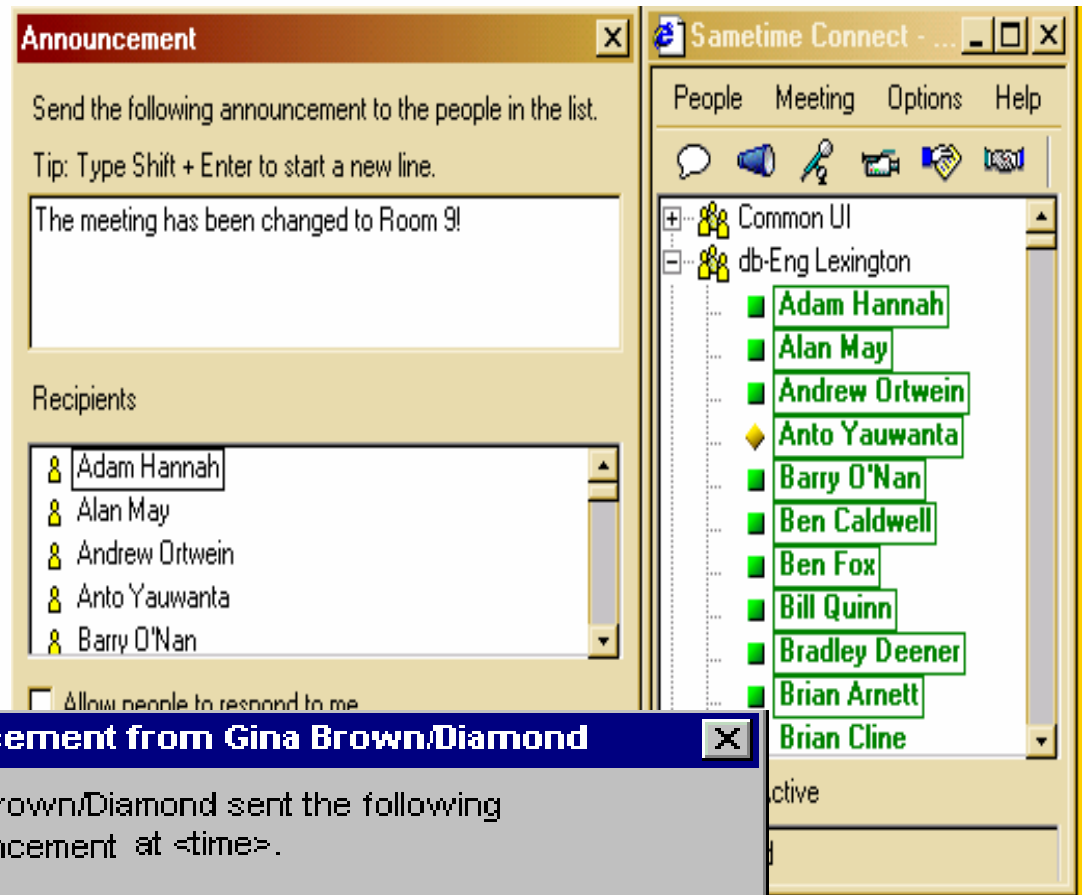

# Alert Me When...

- Logs on or changes status ("Away" to "Active," etc...)

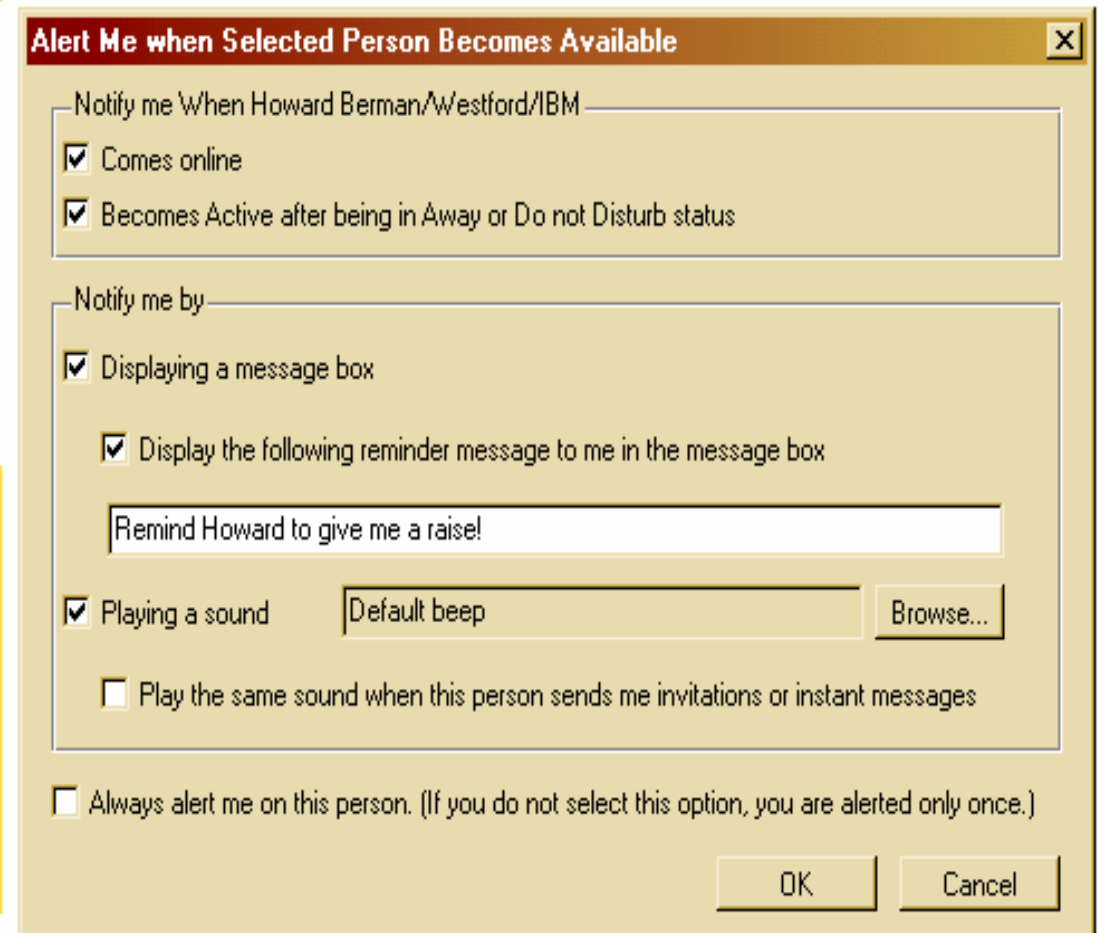
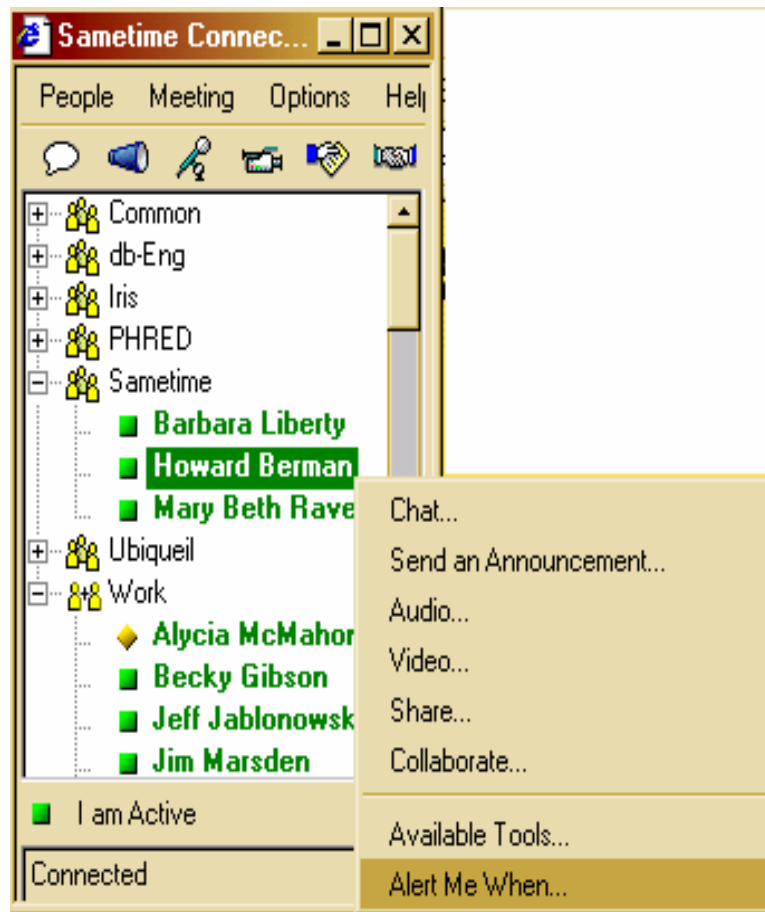

# Extend Your Buddy list beyond your community

- Add buddies from other communities, based on their e-mail address
- Requires the new Sametime 3.0 SIP gateway
- ✓ Work with your customers, partners, and suppliers
- ✓ Doesn't sacrifice privacy, security

**Add Person or Group**

Users | **Public Group**

Community  
Extended Sametime

Email address

Nickname

Select a group or type a new group name  
Work

Add | Directory... | Close

Type name of the extended Sametime user you want to

# Set Up Sametime EveryPlace Profile

- Sametime EveryPlace: the mobile solution for Sametime
- Send & receive instant messages from mobile devices
- Co-workers still know who is online and available
- ✓ Users are connected and available when away from your desk

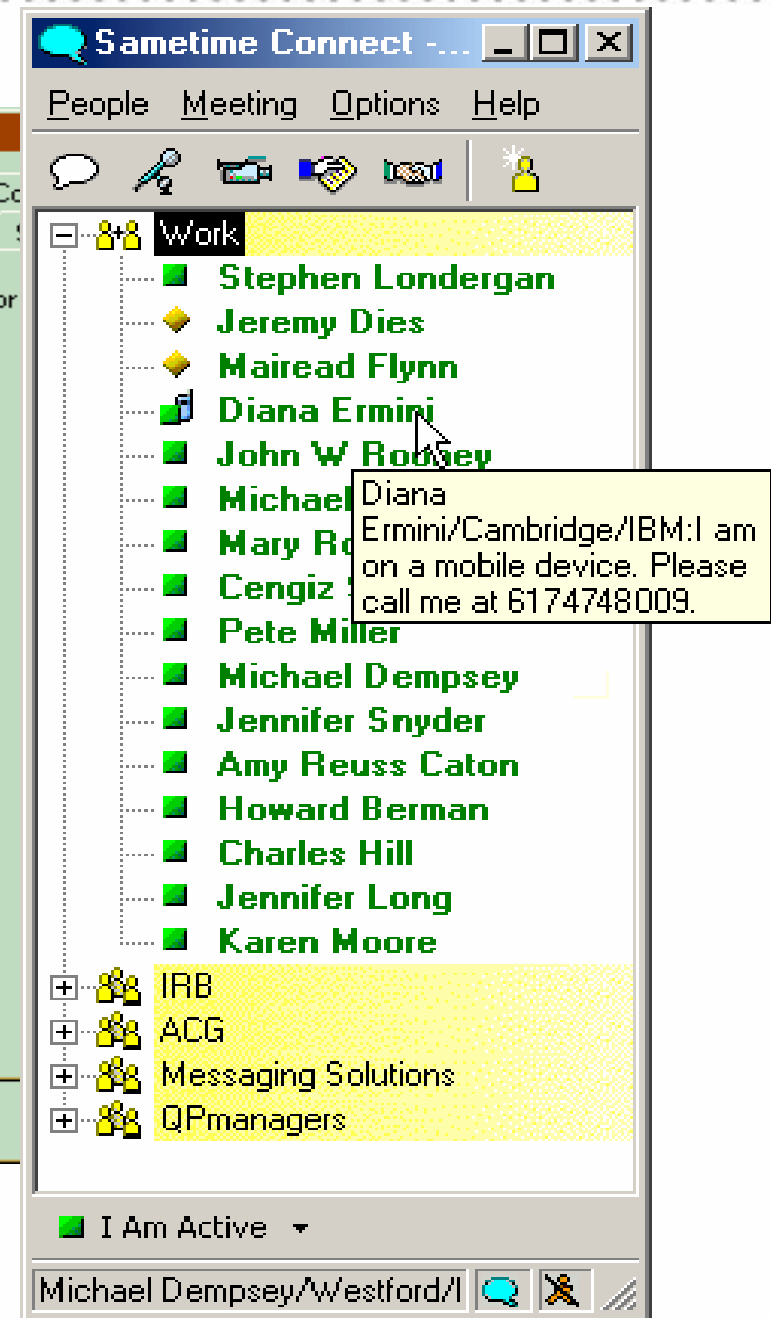
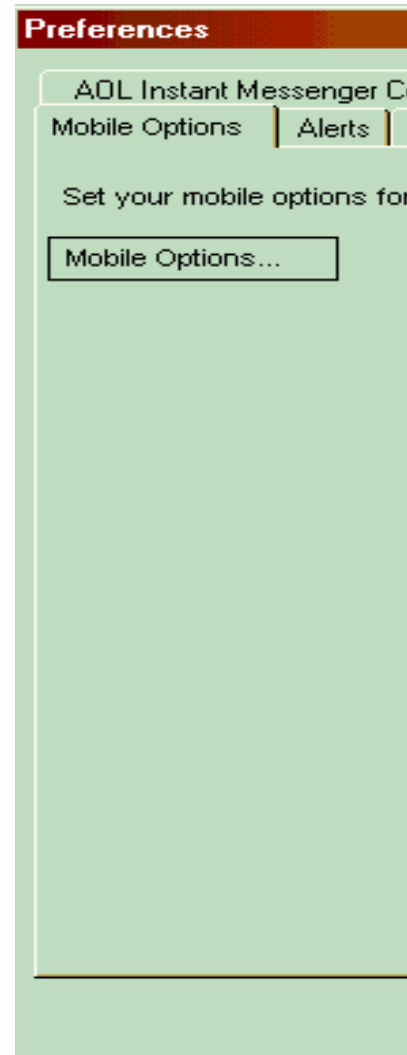

# Append a Contact List

- Append members to an existing buddy list
- ✓ Easier to manage, and pre-populate user buddy lists

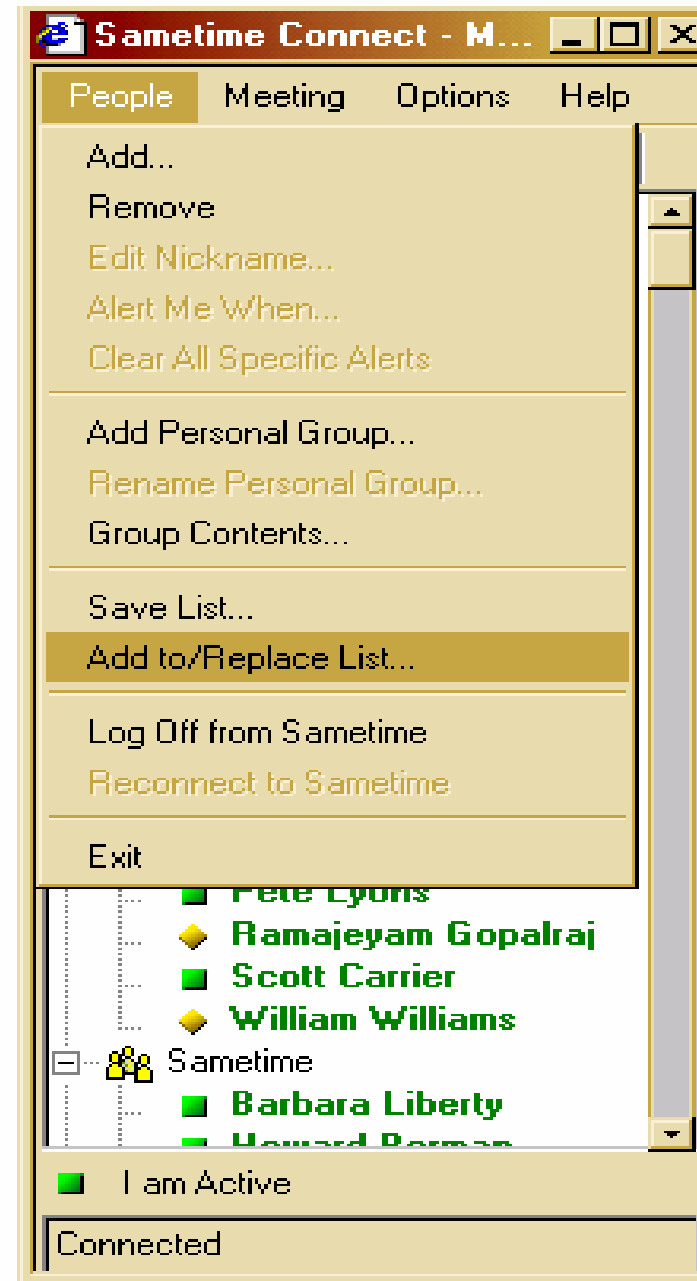

# Enhancements to Online Meetings

- Attach a file after a meeting has started
- Software echo-cancellation for audio
- Float video, 360 degree video, video bit rate up to 512Kbps
- Broadcast and Playback clients stream
  - Chat
  - Polls
  - Sent Web pages
- Meeting Clock
- Keyboard support for ADA section 508

# Attach a File During On-line Meetings

A dialog box titled "Whiteboard Attachments - Microsoft Internet Explorer" is open in the foreground. It contains the following text:

Click Browse and select a file to attach to the meeting. Sametime automatically converts most files for display on the Whiteboard.  
**Tip:** Change Files of Type to All Files (\*.\*) in the dialog.

The dialog box has a text input field containing "expenses.xls" and a "Browse..." button. Below the input field, there is a paragraph of text:

Check the list of [supported file types](#) to see if the whiteboard can display the type of file you want to attach. If the type of file you want to attach is not in the list, use [Sametime Print Capture](#). Sametime Print Capture provides better results than the automatic conversion if you are using uncommon fonts or formatting.

At the bottom of the dialog box, there are three buttons: "OK", "Cancel", and "Help". A mouse cursor is pointing at the "OK" button.

## Sharing your screen with others

### Share a program

You must start the program first. Protects your privacy because participants see only the program you choose.

### Share my entire screen

You are now sharing your entire screen. Other participants can see everything on your screen, including icons, programs, and the desktop, so you must carefully consider your need to preserve private information.

### Share part of my screen with a frame

Protects your privacy because participants see only what is within the resizable frame. Fastest way to display what's shared. Draws attention to vital information.

## Allowing others to take control or edit files

You can allow other participants to take control as if they were typing on your keyboard and using your mouse. To stop other participants from controlling your screen, click the Let Others Control My Screen button to turn it off.

Stop Sharing - you can stop sharing at any time.

  Mute   
  Mute 

Name
 John/Guest
 Mark/Guest

    
 You have all permissions.

# Floating Video

Sametime Video ✕

Speaker's Video ▶ My Video ▶

Type your chat message here...

### Sharing your screen with others

#### Share a program

You must start the program first. Protects your privacy because participants see only the program you choose.

#### Share my entire screen

You are now sharing your entire screen. Other participants can see everything on your screen, including icons, programs, and the desktop, so you must carefully consider your need to preserve private information.

#### Share part of my screen with a frame

Protects your privacy because participants see only what is within the resizable frame. Fastest way to display what's shared. Draws attention to vital information.

### Allowing others to take control or edit files

You can allow other participants to take control as if they were typing on your keyboard and using your mouse. To stop other participants from controlling your screen, click the Let Others Control My Screen button to turn it off.

Stop Sharing - you can stop sharing at any time.

Microphone volume: [Slider]  Mute

Speaker volume: [Slider]  Mute

Name
John/Guest
Mark/Guest

# 360-Degree Video

Sametime Video

Speaker's Video My Video

The text y

Type your

Chat W

Ready.

all permissions.

Participants 00:07:03

# More functionality for Recording and Broadcast

- Polls, web pages, and meeting chats are now recorded
- Use polls, web pushes, and chat in broadcast meetings

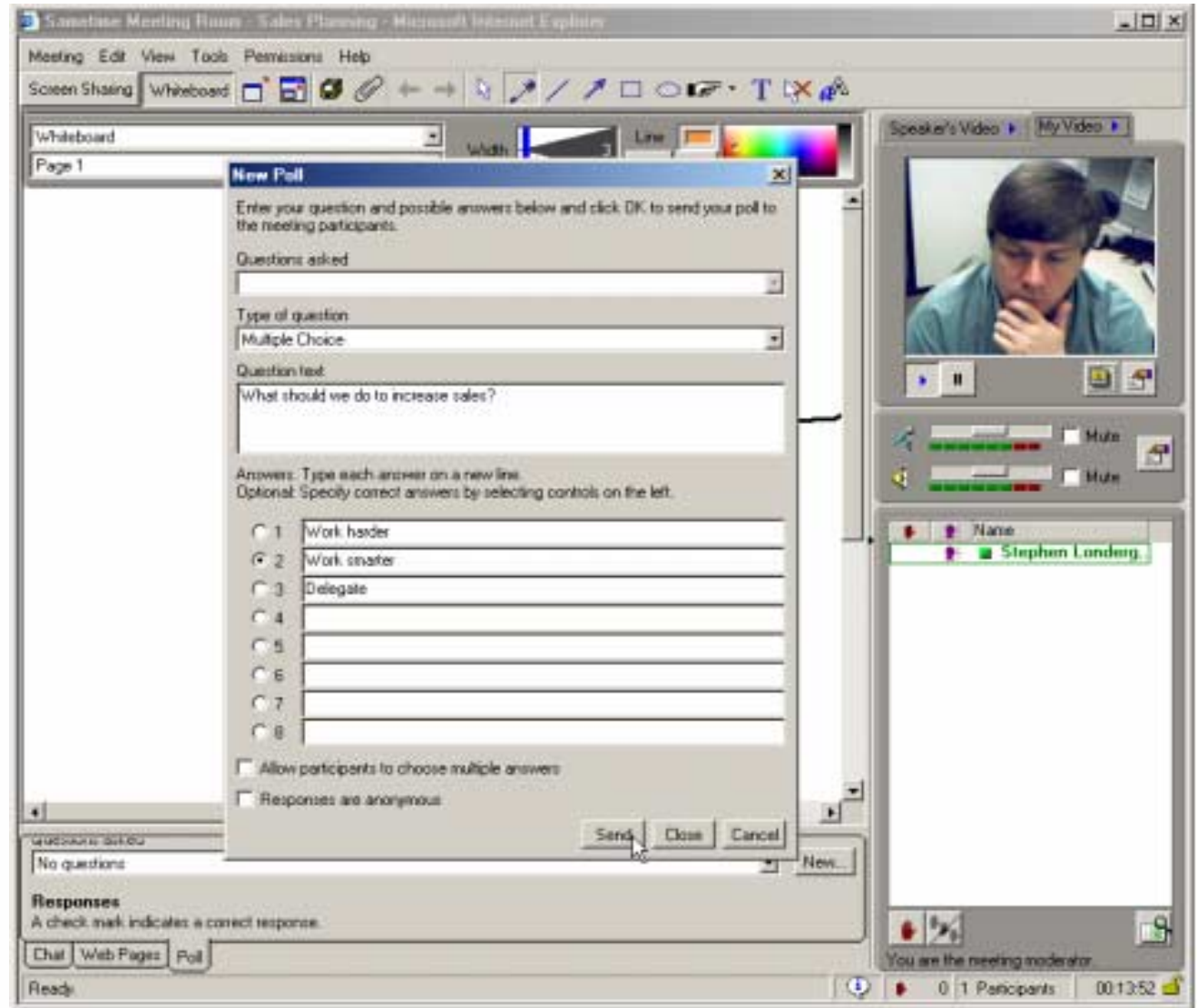

---

# Demonstration

# Server Features

---

- HTTP Tunneling on Port 80 over single IP
- SIP/SIMPLE Gateway
- Single Sign-on
- Purge Meeting Agent
- Admin API
- Community services clustering
- Optional Sametime Enterprise Meeting Center (clustering)
- Outlook integration
- Notes C&S R6 integration
- QuickPlace Integration

# New Logging for Meetings

**Lotus Sametime**      **Logging - Meeting Statistics**

[Server Overview](#)  
[Message From Administrator](#)      [Statistics by Day](#) ▾

- Monitoring  
    [General Server Status](#)      ◆◆  
    [Logins](#)  
    [Meetings and Participants](#)  
    [Tools in Meetings](#)  
    [Miscellaneous](#)

	Date	Peak Meetings	Peak Meeting Time	Total Meetings	Average Participants/Meeting	Average Meeting Duration	Total Meeting Hours
- Logging	19/10/2002	1	06:13:26 PM	1	0	1	1
<a href="#">Community Logins/Logouts</a>	11/10/2002	0		0	0	0	0
<a href="#">Community Statistics</a>							
<a href="#">Community Events</a>							
<a href="#">Place Login Failures</a>							
<a href="#">Meeting Login Failures</a>							
<a href="#">Meeting Connections</a>							
<a href="#">Server Connections</a>							
<a href="#">Meeting Statistics</a>							
<a href="#">Meeting Events</a>							
<a href="#">Capacity Warnings</a>							
<a href="#">Usage Limits</a>							
<a href="#">Domino Log</a>							
<a href="#">Settings</a>							

# Enhanced System Administration

- All-new monitoring tools to make it simpler to administer a distributed Sametime environment

**Lotus. Sametime** **Monitoring - Logins**

[Server Overview](#)  
[Message From Administrator](#)  
 - Monitoring  
   [General Server Status](#)  
   [Logins](#)  
   [Meetings and Participants](#)  
   [Tools in Meetings](#)  
   [Miscellaneous](#)

**Community Server Total Logins**

20:17:50	20:17:54	20:18:00	20:18:13	20:18:26	20:18:39	20:18:52	20:19:05	20:19:18	20:19:24
3	3	3	3	3	3	4	4	4	4

**Lotus. Sametime** **Monitoring - General Server Status**

[Server Overview](#)  
[Message From Administrator](#)  
 - Monitoring  
   [General Server Status](#)  
   [Logins](#)  
   [Meetings and Participants](#)  
   [Tools in Meetings](#)  
   [Miscellaneous](#)  
 - Logging  
   [Community Logins/Logouts](#)  
   [Community Statistics](#)  
   [Community Events](#)  
   [Place Login Failures](#)  
   [Meeting Login Failures](#)  
   [Meeting Connections](#)  
   [Server Connections](#)  
   [Meeting Statistics](#)  
   [Meeting Events](#)  
   [Capacity Warnings](#)  
   [Usage Limits](#)  
   [Domino Log](#)  
   [Settings](#)  
 + Domino Directory  
 + Configuration  
 + Help

<b>Total Active Meetings</b>	1	<b>Total Community Logins</b>	4
Total Scheduled Meetings	1	Total Unique Logins	4
Broadcast Meetings	0	Total 2-way Chats	1
Total Instant Meetings	0	Total n-way Chats	0
Active Meetings without Participants	0	Total Number of Active Places	1
<b>Total Meeting Room Connections</b>	1	<b>Total Broadcast Connections</b>	0
Direct Connections	1	Direct Connections	0
HTTP Tunneled Connections	0	HTTP Tunneled Connections	0
<b>Other Meeting Connections</b>	0	<b>Total Broadcast Streams</b>	0
H.323 Connections	0	Unicast Streams	0
T.120 Connections	0	Multicast Streams	0

**Last Updated: Monday, 28 October 2002 8:13:07 PM**

# Session Initiation Protocol (SIP) Gateway

- Connects one SIP-compliant community to another
  - Users can add “external” Sametime users to their contact list
  - Users exchange presence and instant messages with members of the “other” community
  - Based on emerging SIP standard
  - Cross-community traffic secured by SSL when both communities use Sametime
- ✓ IBM leads the industry by delivering the first standards-based platform for cross-community collaboration

# Single Sign On

- Supports Domino SSO via Lightweight Third Party Authentication (LTPA)
- Also enables SSO based on Netegrity SiteMinder, WebSphere Policy Director, etc.
  - Backward compatibility: choose between SSO or the former “Secrets and Tokens” method
- ✓ Can be the basis of SSO with Lotus QuickPlace, others

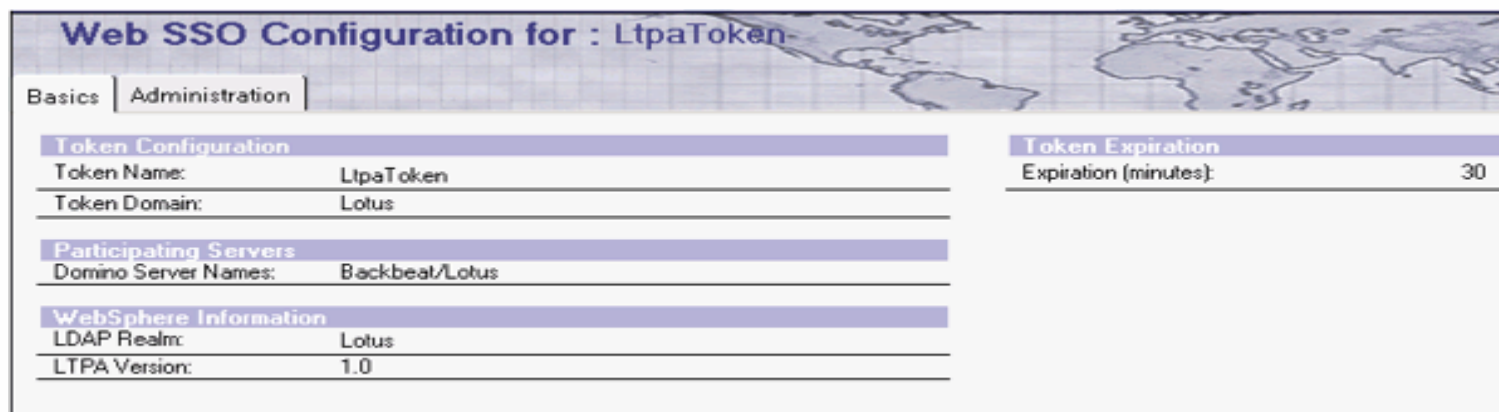

Token Configuration	
Token Name:	LtpaToken
Token Domain:	Lotus

Token Expiration	
Expiration (minutes):	30

Participating Servers	
Domino Server Names:	Backbeat/Lotus

WebSphere Information	
LDAP Realm:	Lotus
LTPA Version:	1.0

# New agent for Meeting Management

- Agent automatically deletes Meeting documents when they reach a certain age (optional)
  - Configured by the Administrator
- ✓ Automates Meeting Center housekeeping
- ✓ Database doesn't get unmanageable

# Admin API

- New API provides access to Meeting, Presence, IM events
  - Example: customized monitoring/logging
  - Example: Trigger application events when a user comes online
  - Example: Send IM from application X when user Y comes online
- ✓ Provides new way to integrate real-time collaboration with other applications and environments

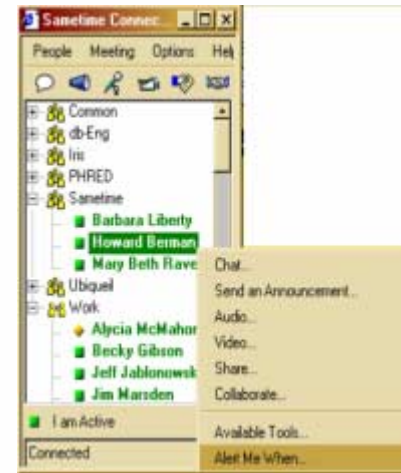

# Lotus QuickPlace 3.0 Integration

- QuickPlace optionally “comes alive” via Sametime
  - Awareness in place
  - Chat in place
  - Schedule team’s online meetings in the place’s team calendar
- ✓ Teams will work together in new ways, whether they need immediacy or persistence, asynchronously or in real-time

Title	Author	Modified
<a href="#">My take on the pricing discussion</a>	<a href="#">Stephen Londergan</a>	05/09/2002
<a href="#">Ideas for the new release</a>	<a href="#">Stephen Londergan</a>	05/07/2002
<a href="#">Sample spreadhseet</a>	<a href="#">Stephen Londergan</a>	05/07/2002

# Sametime 3.0 - Notes 6 Integration

- Use Notes 6 Calendar to schedule online meetings
  - Notes sends email invitations
  - Employees attend by clicking the meeting URL in the invitation

Windows taskbar: Welcome, Stephen Londergan - Inbox, New Memo, Stephen Londergan - Calen

Buttons: Save and Send Invitations, Save as Draft, Scheduler, Delivery Options...

Calendar Entry: Meeting

Subject: Sales planning/team meeting

When:

- Start: 05/09/2002 08:30 AM Local time
- Duration: 1 Hr.
- End: 05/09/2002 09:30 AM Local time
- Repeats:

Where:

- Room: [Empty]
- Location: [Empty]
- Resource: [Empty]
- Online:  This is an Online Meeting
- Type: Collaboration
- Place: camst02.ibm.com
- Only Invitees can attend the online meeting

Online Meeting Attachments: [Icon]

# Sametime 3 - Microsoft Outlook Integration

- Schedule eMeetings from Microsoft Outlook
- Requires install on Microsoft Exchange Conferencing Server
- Sametime is seen as a Resource of Exchange
- ✓ Partners using COM toolkit have real-time enabled Outlook with “Sametime Links”

# High Availability

- Failover and load balancing for Sametime servers
- Since awareness, IM, and online meetings have become mission critical, maximum uptime and availability for the servers is more important than ever

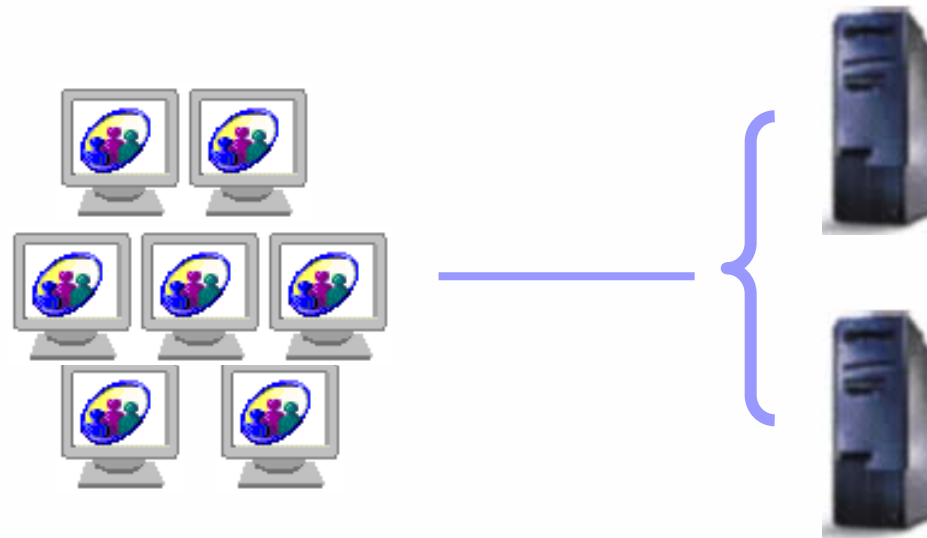

# Enterprise Meeting Server (EMS)

---

- **Optional front-end for managing a globally-distributed online meeting environment**
  - High Availability
  - Create, Modify, Delete, Attend, Search, Booking
  - Multiple meeting centers
  - ADA compliant
  - Aggregate scalability across many, distributed Sametime meeting servers: the sum of the parts is greater than the whole
  
- **Is a J2EE application, using**
  - Java Server Pages, JDBC, Java Message Service
  - WebSphere/DB2/MQ Series
  
- ✓ Provides macro-level control and manageability for large-scaled online meeting infrastructure

# Sametime Toolkits

- **Sametime Links Toolkit 3.0:**
  - Powerful, easy-to-use, lightweight HTML/JavaScript API turns any name into a “live” Sametime link
- **Sametime COM toolkit**
  - Provides Sametime Community services as a COM object and supports OLE automation
- **Sametime Java and C++ toolkits**
  - Java toolkits provides entire 2.x client capability via Java
  - C++ toolkits provides Community Services features

✓ Extend real-time collaboration to any application

in less than two hours, this insur

Desjardins realized a large return of business decision making and I the Desjardins customer.

**Note:** The information contained in the for more information.

Authored by: [Patricia Labrie](#)

About W3 Lotus Software

People here: 5

Sherman Smith/St Louis  
Kevin McClarnon/CAM/Lot  
Patricia Labrie/MON/Lot  
Alan Lepofsky/CAM/Lot  
Jeremy Dies/CAM/Lotus

**Place Owner:**  
Steve Hopley

## Other Resources

---

- Webcasts for LOB, Administrators, and Developers at [www.lotus.com/sametime](http://www.lotus.com/sametime)
- Developers go to [www.lotus.com/sametimedevs](http://www.lotus.com/sametimedevs) or [www.lotus.com/developers](http://www.lotus.com/developers)
- Redbooks [www.redbooks.ibm.com](http://www.redbooks.ibm.com)
- Lotus Developer Domain [www.lotus.com/idd](http://www.lotus.com/idd)  
(formerly Notes.net)

---

Thank you !