



IBM Rational Software Conference 2009
As Real as It Gets!



Driving Business Transformation with EA

Jamie Knowles

WW Leader EA CoP, Rational
jamie.knowles@uk.ibm.com

Rational. software

EAM06

Agenda

- Context, definitions and relationships
- Structure, content and tools
- Adoption patterns
- Summary & conclusions

Agenda

- Context, definitions and relationships – *why does BPM need EA, and EA need BPM?*
- Structure, content and tools – *how do we think these things through?*
- Adoption patterns – *where do we start?*
- Summary & conclusions – *We need to “do the right things right”!*

Agenda

Context, definitions and relationships – *why does BPM need EA, and EA need BPM?*

- Structure, content and tools
- Adoption patterns
- Summary & conclusions

Let me tell you a story, about my self-build DiY project...

- Strategy: *“We’re going to have the finest bathroom!”*
- Planning: *“It’ll cost this much, and give us all we need”*
- Design: *“It’ll look like this – let’s go build it”*
- Development: *“Here you are...”*
- Deployment: *“...Bingo! Oh dear...”*



- Architecture: *“understanding the parts within the whole”*
- Enterprise Architecture: *architecture of the enterprise*
- Understanding the enterprise’s architecture leads to better planning and better delivery

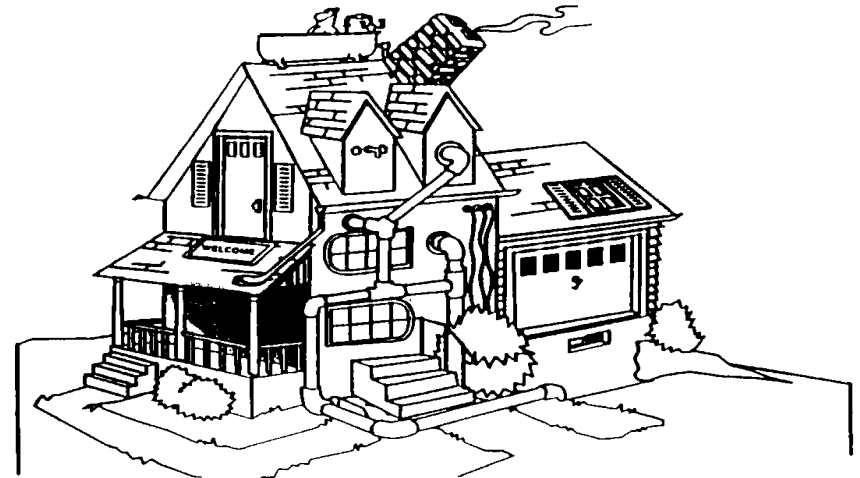

So what's that got to do with Business Process Management? (What is BPM? What is EA? Or SOA?)

▪ **Business Process Management:**

“A solution delivery discipline, based on SOA practices, that drives business agility, efficiency and optimization around organizational concerns and measurable business objectives”

- ▶ Business optimization and IT responsiveness via process definition, analysis, customization and deployment

- *“The right organizational resources doing the right things”*

“We need to approach the bathroom the right way!”

▪ **Service Oriented Architecture:**

“An architectural style for business and IT that enables flexibility and improved time to market for integrated solutions”

- ▶ Agile and aligned business and IT design and delivery

- *“The right solutions supporting the right time to market”*

“We need to build it the right way”

▪ **Enterprise Architecture:**

“An architectural discipline that merges strategic business and IT objectives with opportunities for change and governs the resulting change initiatives”

- ▶ Driving portfolio planning in a strategic context and directing change toward common enterprise goals

- *“The right changes enacted the right way”*

“It needs to fit in with the rest of the house!!!”

Simply put...

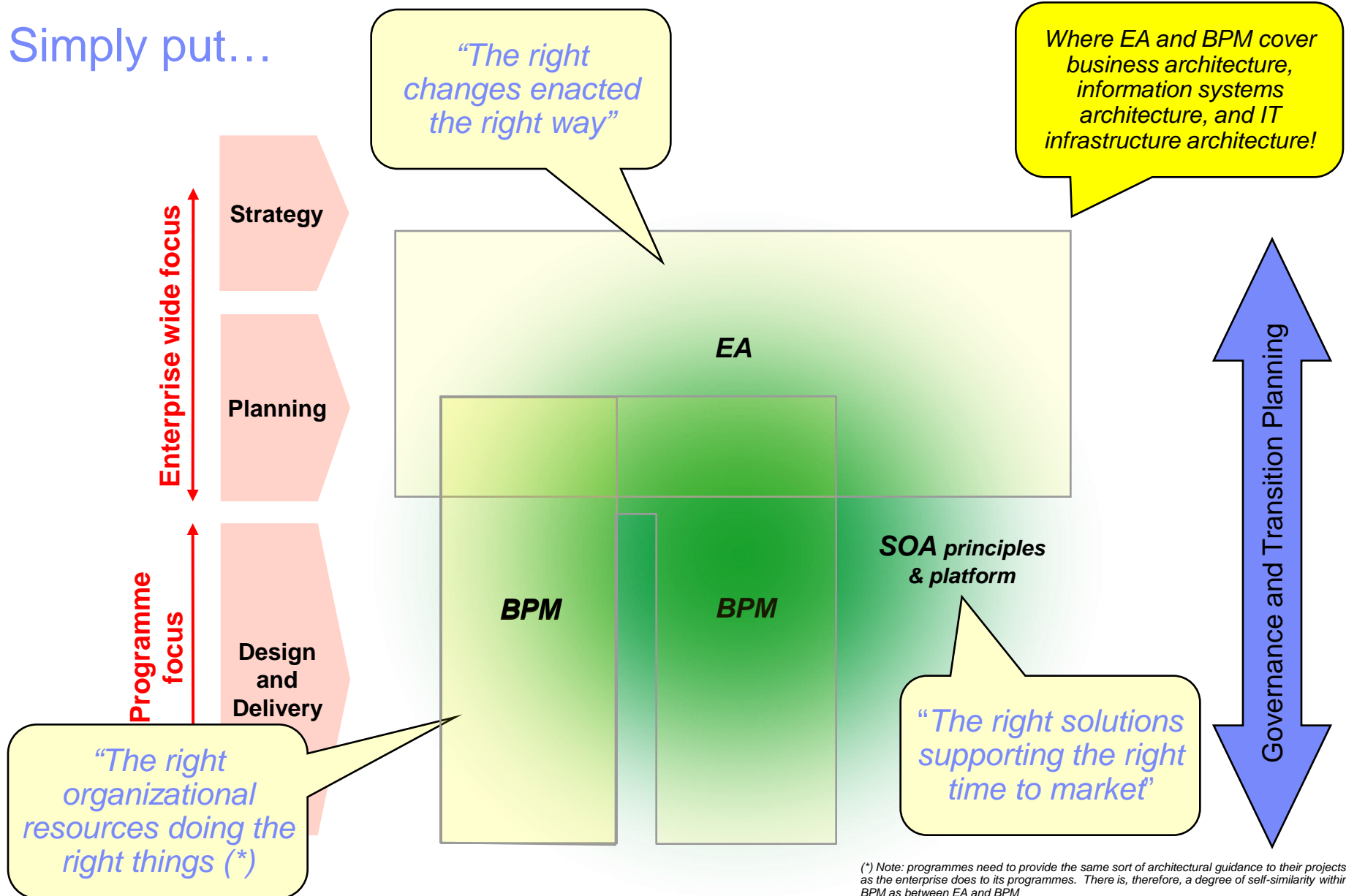

(*) Note: programmes need to provide the same sort of architectural guidance to their projects as the enterprise does to its programmes. There is, therefore, a degree of self-similarity within BPM as between EA and BPM

Or, more completely, architecture enables organisations to “do the right things right”

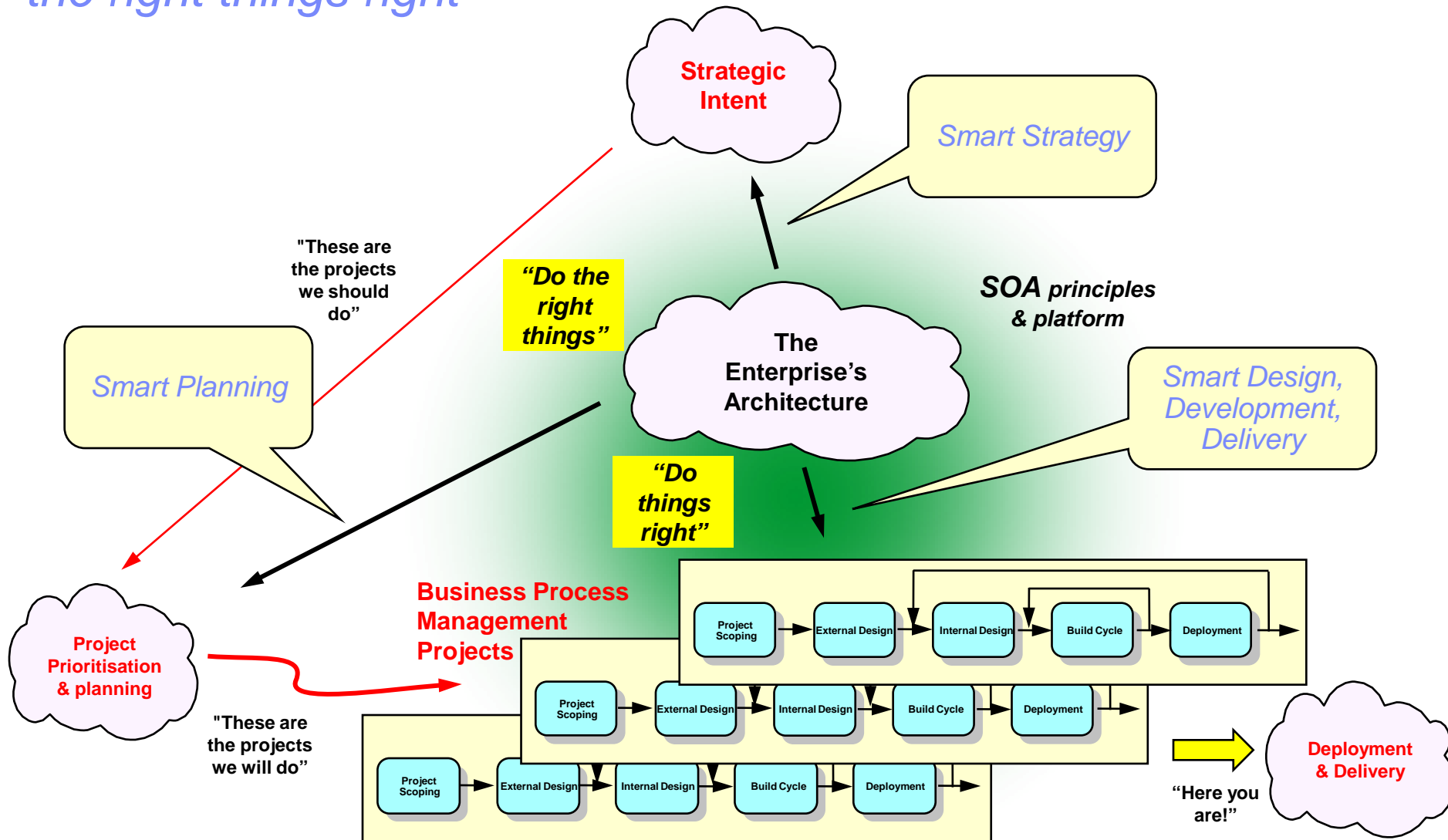

(Which we could explore further – on another occasion!)

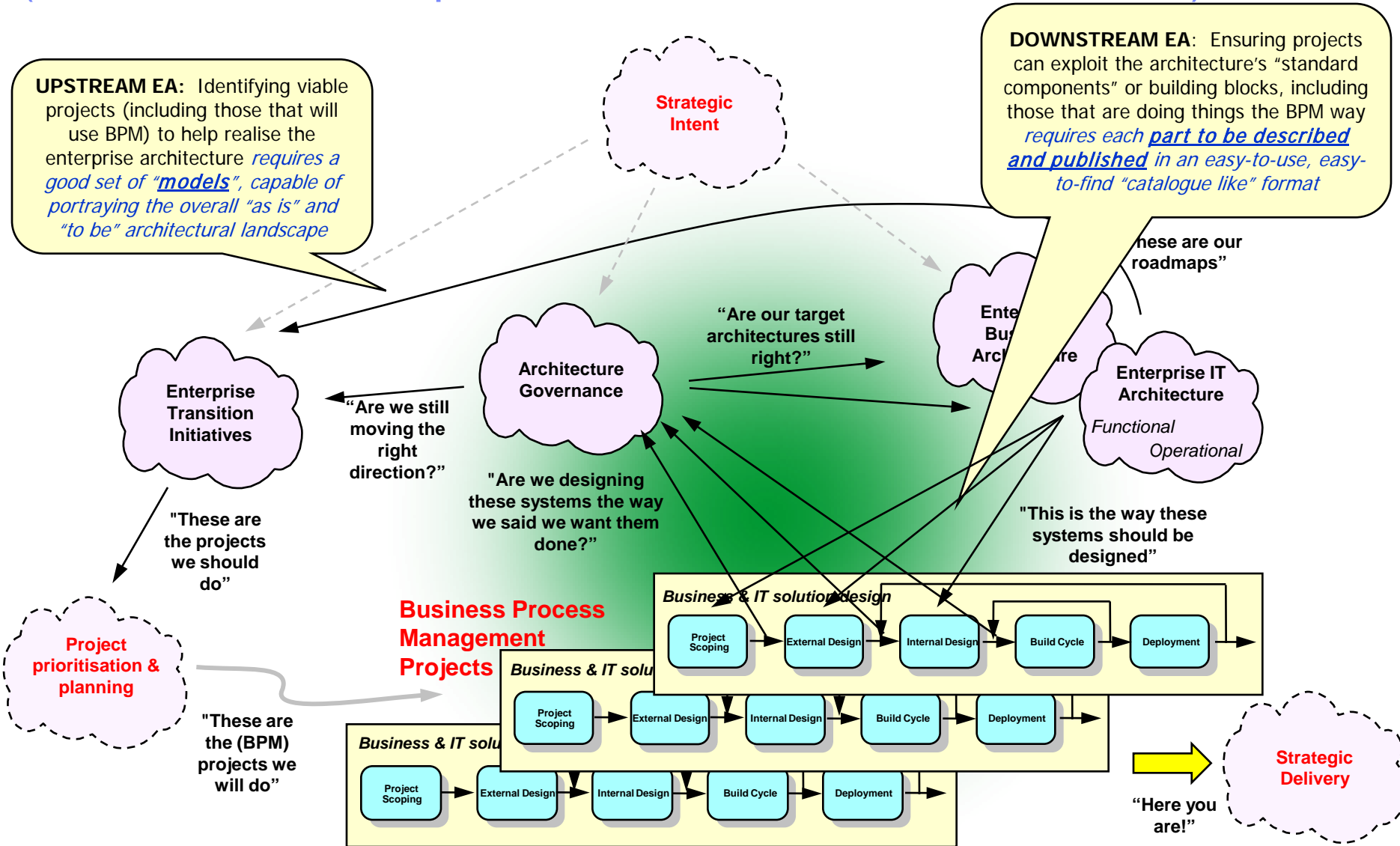

Agenda

- Context, definitions and relationships

Structure, content and tools – *how do we think these things through?*

- Adoption patterns
- Summary & conclusions

So how do we do it? How should we do it? Firstly, by recognising two aspects of “architecture”

▪ (1) There are two styles of Architect behaviour

- ▶ Those who take a holistic, wide approach, wanting to define, explore, adjust and analyse from all points of view
 - “*I need to see/work on something of everything*”
- ▶ Those who have a detailed, specialised focus on some aspect, whether this be in terms of requirements, or functional structure, or operational deployment etc.
 - “*I need to see/work on everything of something*”
- ▶ In some contexts these two styles are distinguished as:
 - Architects – think of the whole thing in a holistic way
 - Designers – focus their specialised skills on a specific aspect or part of the thing

*Enterprise
Architecture*

*Business
Process
Management*

▪ (2) There are two sorts of content, for BOTH styles of behaviour

- ▶ System¹ Modelling - describing the requirements on, and design of a specific target business system
- ▶ Patterns, principles and building blocks – “best practice” guidance that constrains these models

- We’re recognising that our tools can/should serve the needs of both communities, across both sorts of content.

- ▶ Architecture tooling (such as System Architect) supports those architecturally focused and “*need something of everything*”
- ▶ Specialised tooling (such as WBM, RSA and RAM) support those with a solution design focus and “*need everything of something*”

1: “system” embraces Business and IT parts

These notions map onto a neat “mental model”...

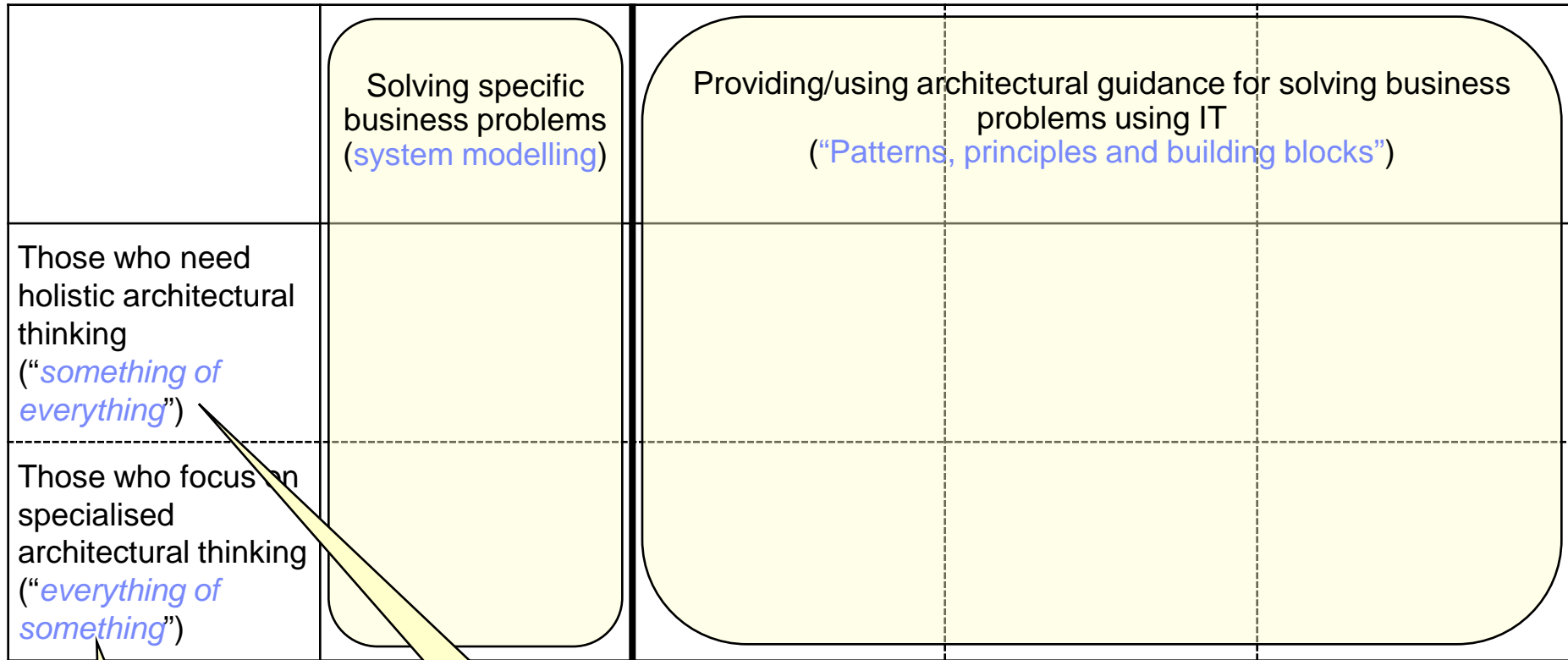

Business Process Management

Enterprise Architecture

(Key note: this mental model covers all aspects of architecture - *business architecture, information systems architecture, and IT infrastructure architecture!*)

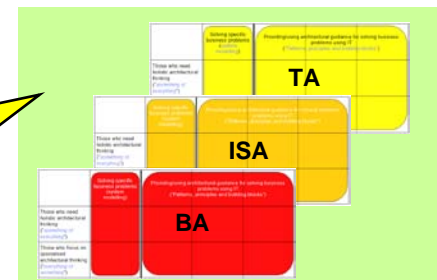

This acts as a backdrop to the two sorts of work products used by both Enterprise and Solution Architects...

Source: IBM's EA Method education

© IBM Corporation, 2000, 2009

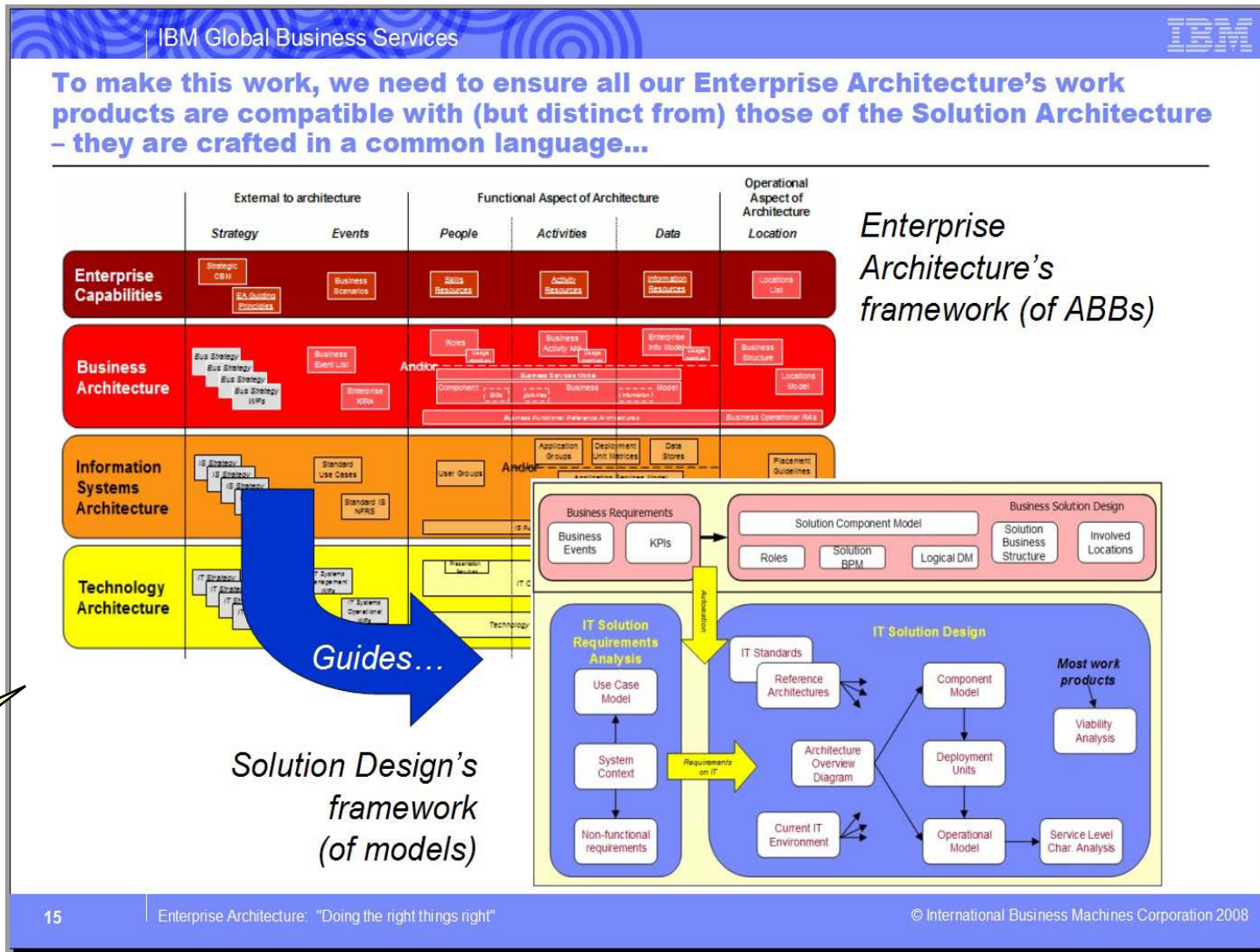

(Who are found across all of IBM's divisions)

For example, those used by IBM's own Architect Profession

(Best analogy ever – LEGO®!!!!)

Source: Ian's childrens' LEGO® box and models



Lego®'s pattern



Ian's Lego® box

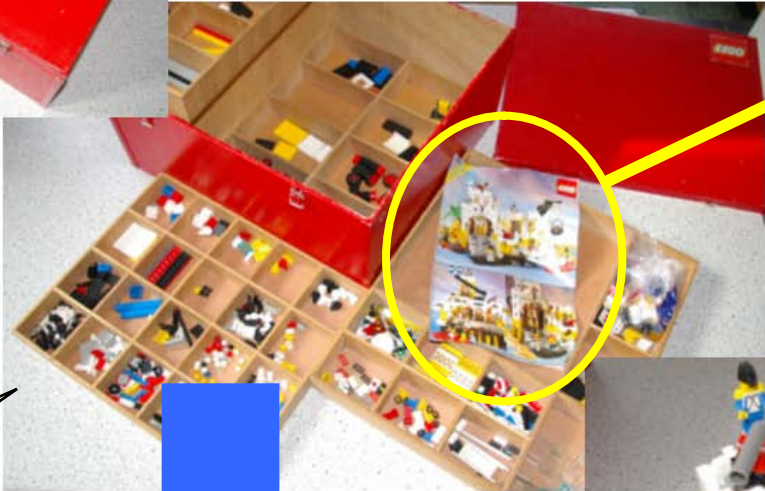

Instructions ...

Ian's box's compartments & trays full of Lego®'s ABBs

Used to build...



Ian's children's model

...To highlight how BOTH types of WP are used across both Enterprise and Solution Architect communities

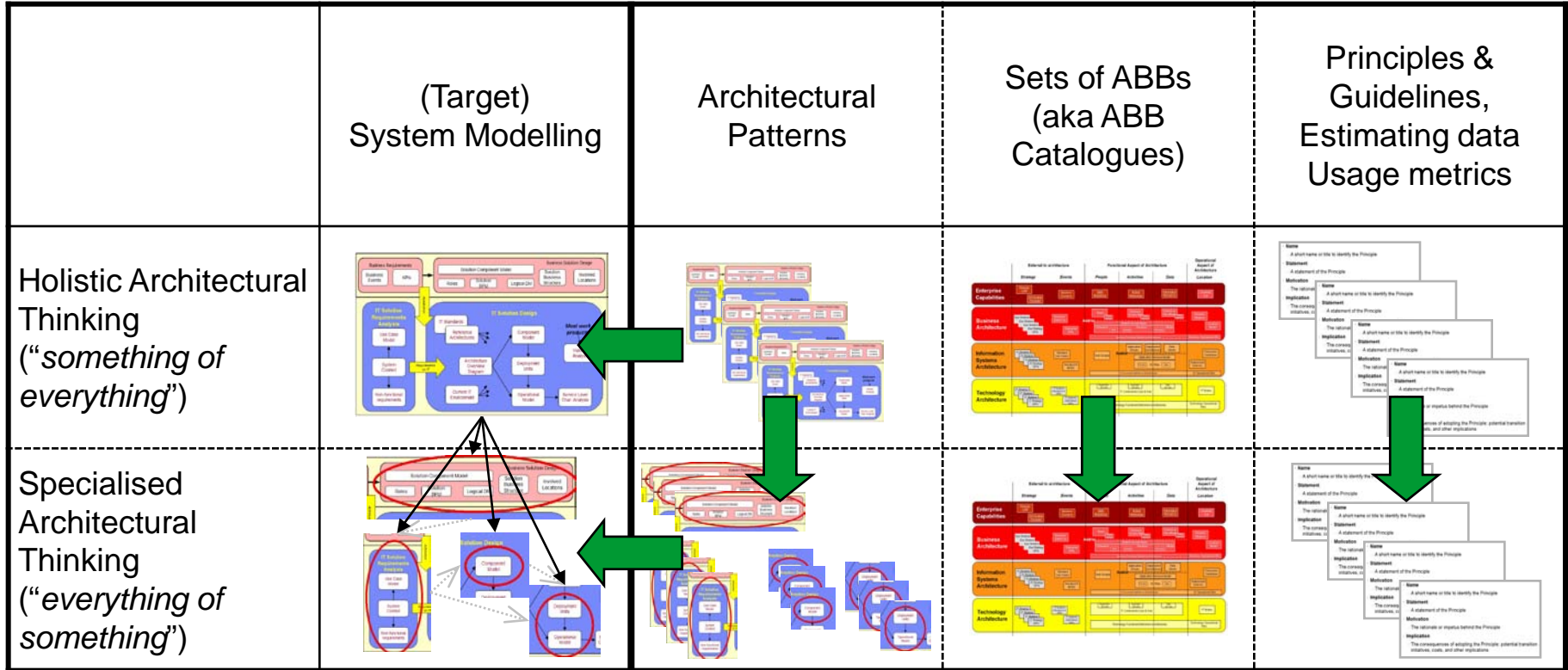

Business & IT work products documenting a specific business system's requirements and solution design

Business & IT work products documenting "best practice" patterns required or requested to be used when defining a specific system's requirements and design

Business and IT work products documenting the "elemental things" and their principles of use that are required or requested to be used when defining a specific system's requirements and design

(Therefore enabling us to position IBM's tooling portfolio in support of these differing requirements)

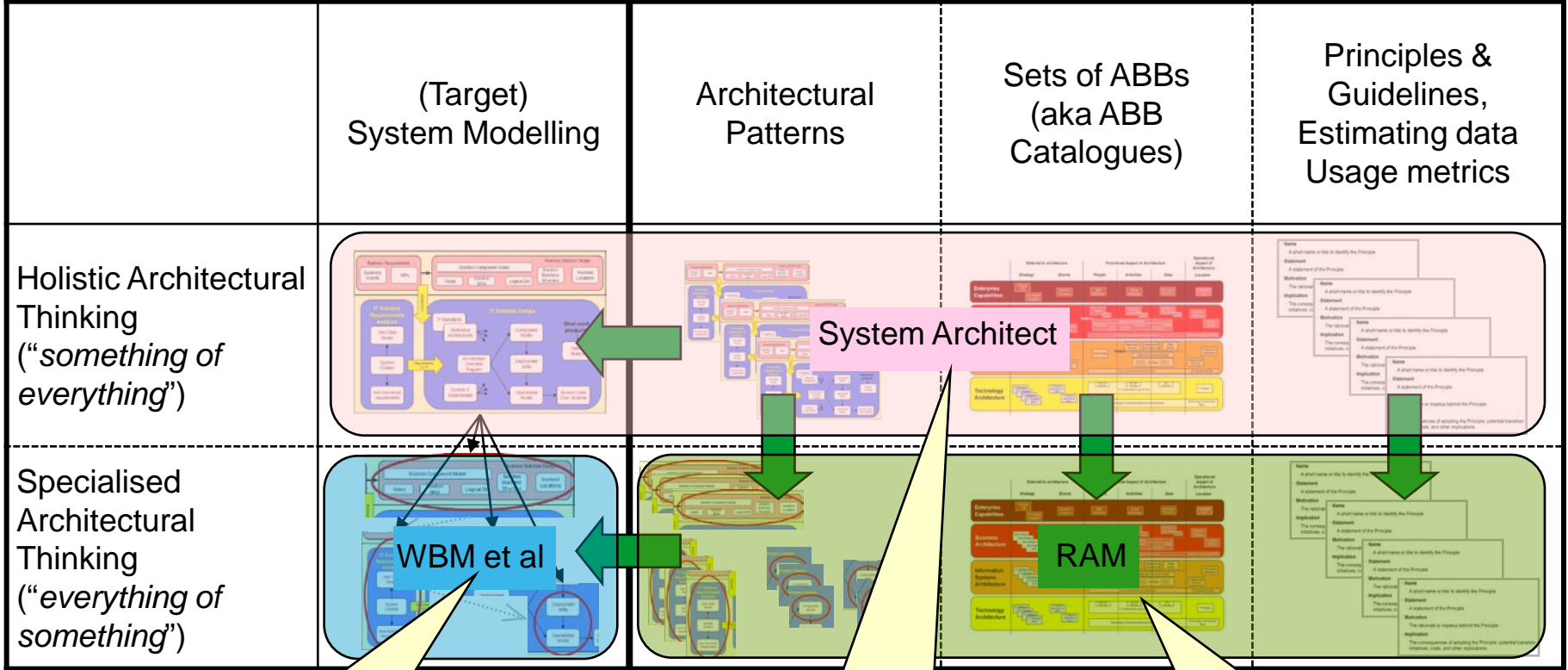

WBM, RSA, ReqPro: specialised tools for those who wish to focus on some aspect of the system

System Architect: tool of choice for those who wish to model the whole system, to some degree

Rational Asset Manager: acting as the repository of architectural assets (as well as work in process)

Agenda

- Context, definitions and relationships
- Structure, content and tools

Adoption patterns – *where do we start?*

- Summary & conclusions

So where do we start? Is success predicated on doing all of this?

NO!

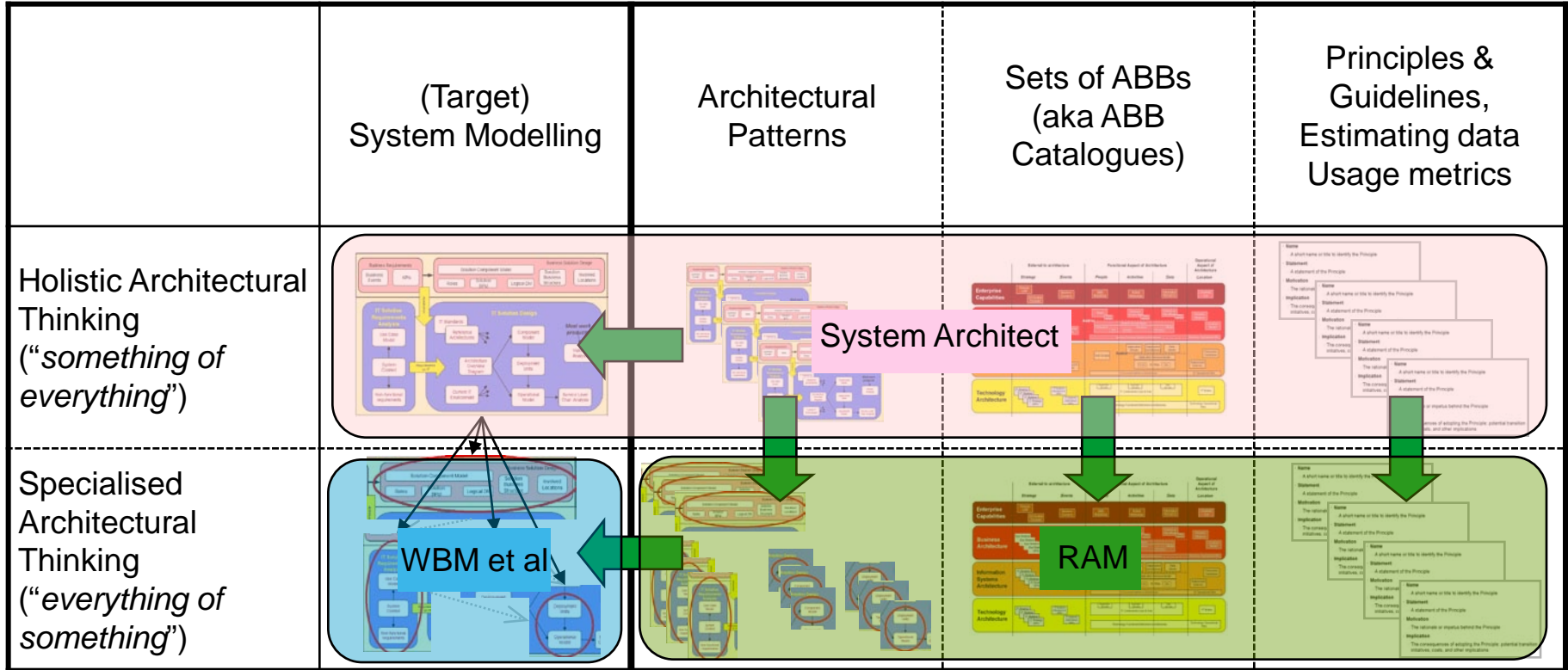

- We need to simplify this mental model a little, in order to draw out some key considerations...

Re-factoring this diagram gives a better landscape on which to discuss potential entry points (step 1)

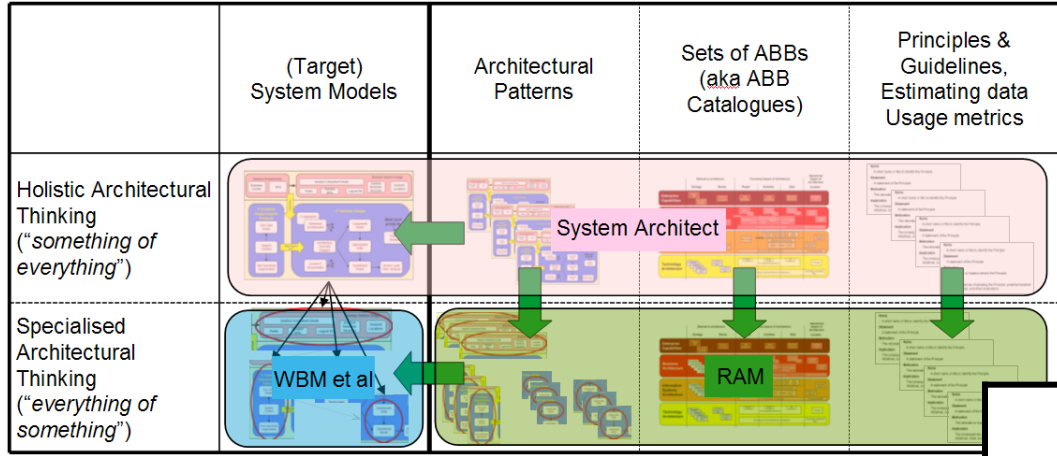

	“The System” (business & IT)	Designs & Constructs Modelling	Building Blocks Guidance and reuse
Enterprise Planning <i>Planning and organising</i>		Enterprise Blueprints	Architecture Building Blocks, Principles,
Solution Delivery <i>Building and implementing</i>		Solution models and constructs	Reference Models and Patterns

Step 1:
Simplification into a
“2 by 2”...

Re-factoring this diagram gives a better landscape on which to discuss potential entry points (step 2)

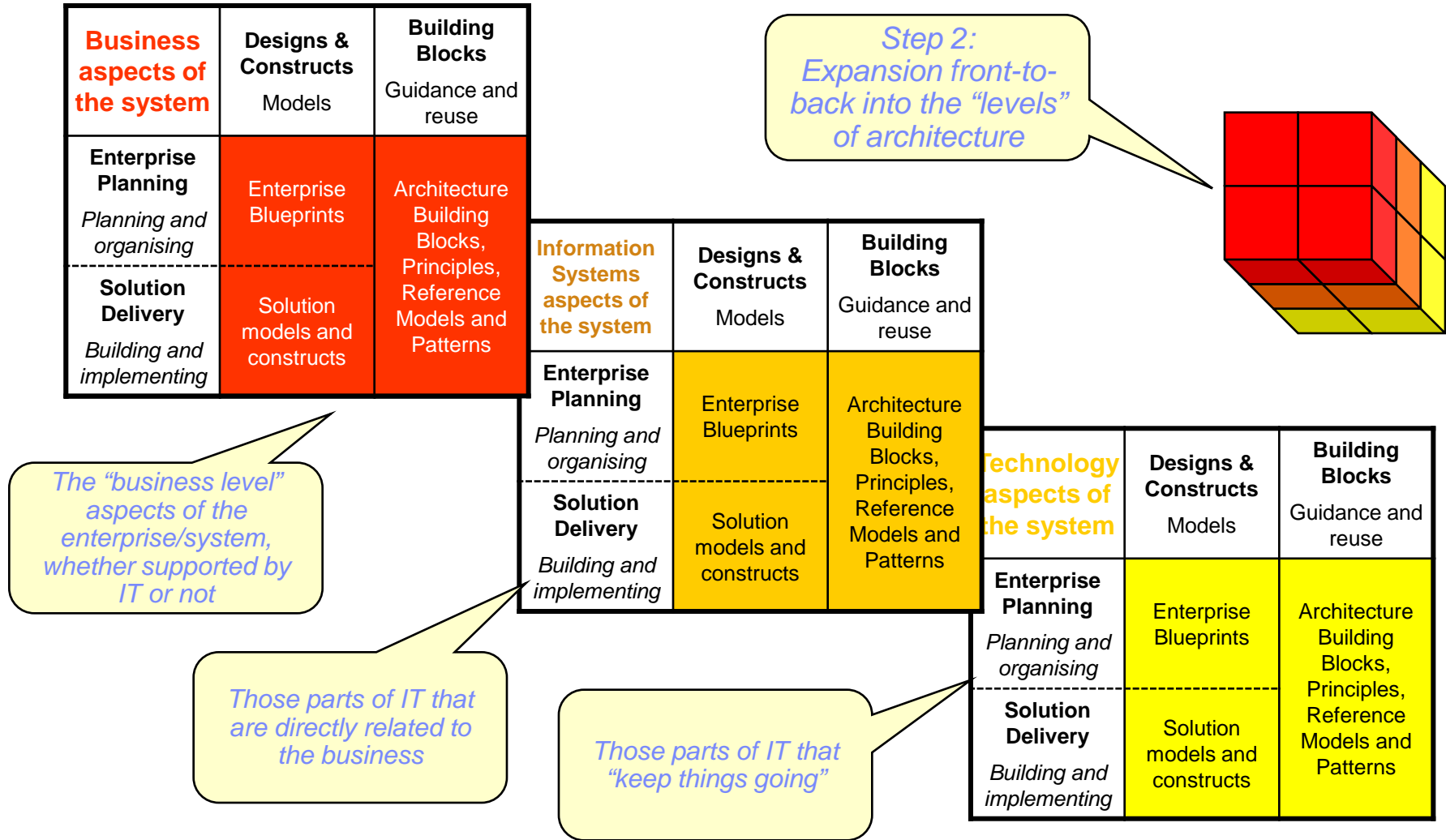

There is no one “perfect approach” – it all depends. (Although a sense of the end goal is always useful!)

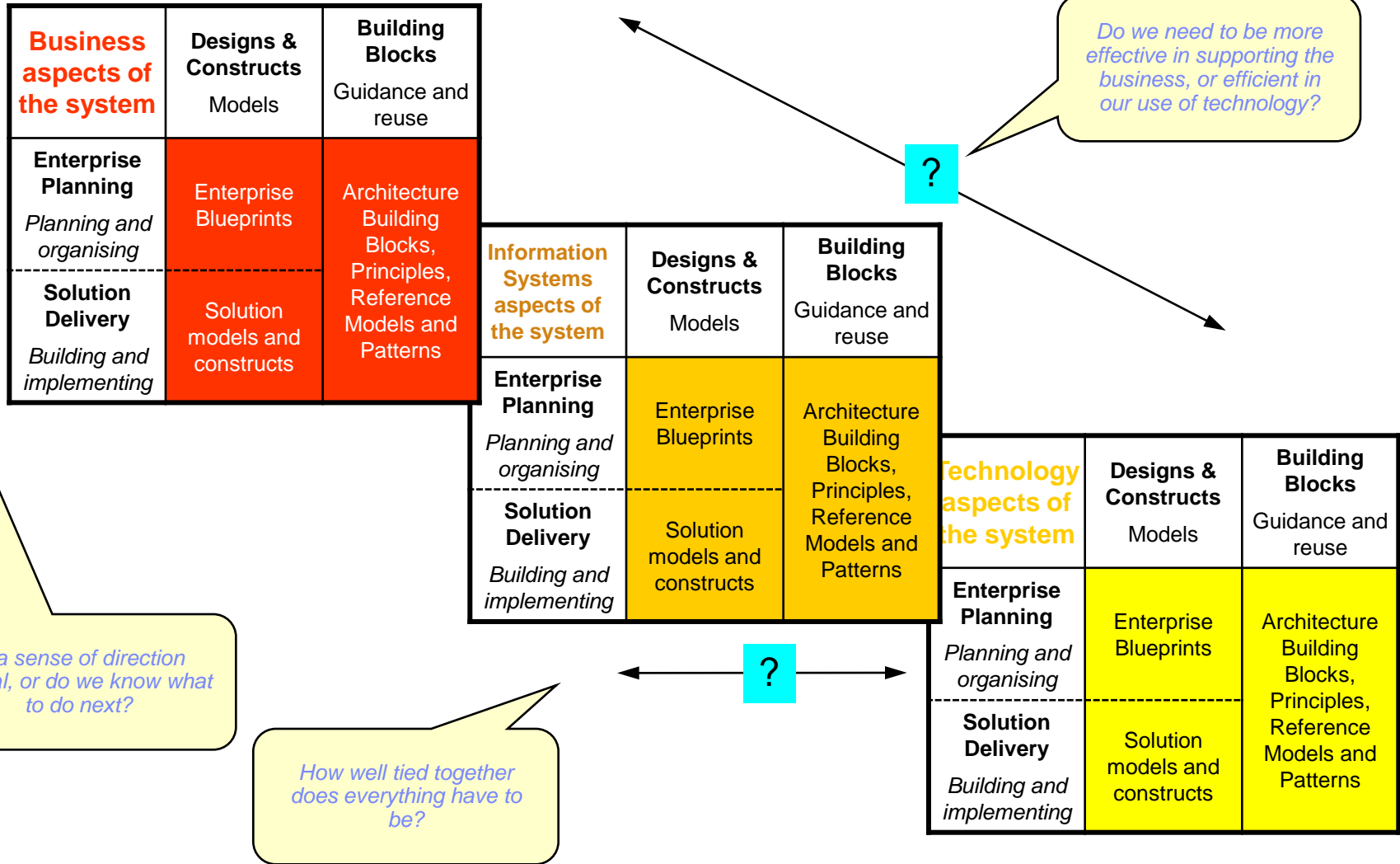

There is no one “perfect approach” – it all depends. (Although a sense of the end goal is always useful!)

- Detailed discussions are presented in the recent whitepaper
“Leveraging SOA, BPM and EA for Strategic Business and IT Alignment”

“The alignment of business and IT... is one of the most important topics on today’s enterprise agenda. The compelling promise of SOA, Business Process Management and Enterprise Architecture individually... accelerate that alignment. However... even greater value can be gained through the convergence of all three”

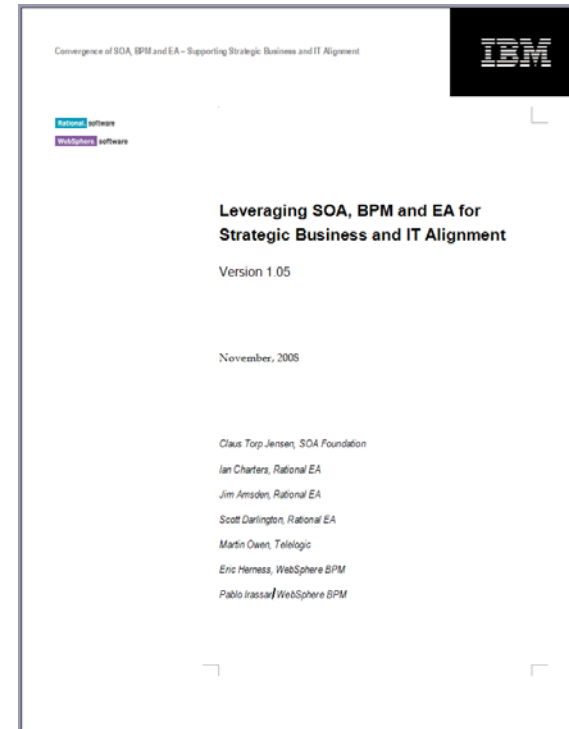

http://www.ibm.com/developerworks/websphere/bpmjournal/0812_jensen/0812_jensen.html

Pattern: SOA IT Solution Platform

“IT Development efficiency, agility, reuse and maintainability”

- Exploiting SOA within solution contexts, using a service registry to capture and promote reuse of appropriate IT centric building blocks
 - Longer term, a sense of direction may follow from these service maps (eg via SOMA), laying out the desired structure of services across the enterprise*

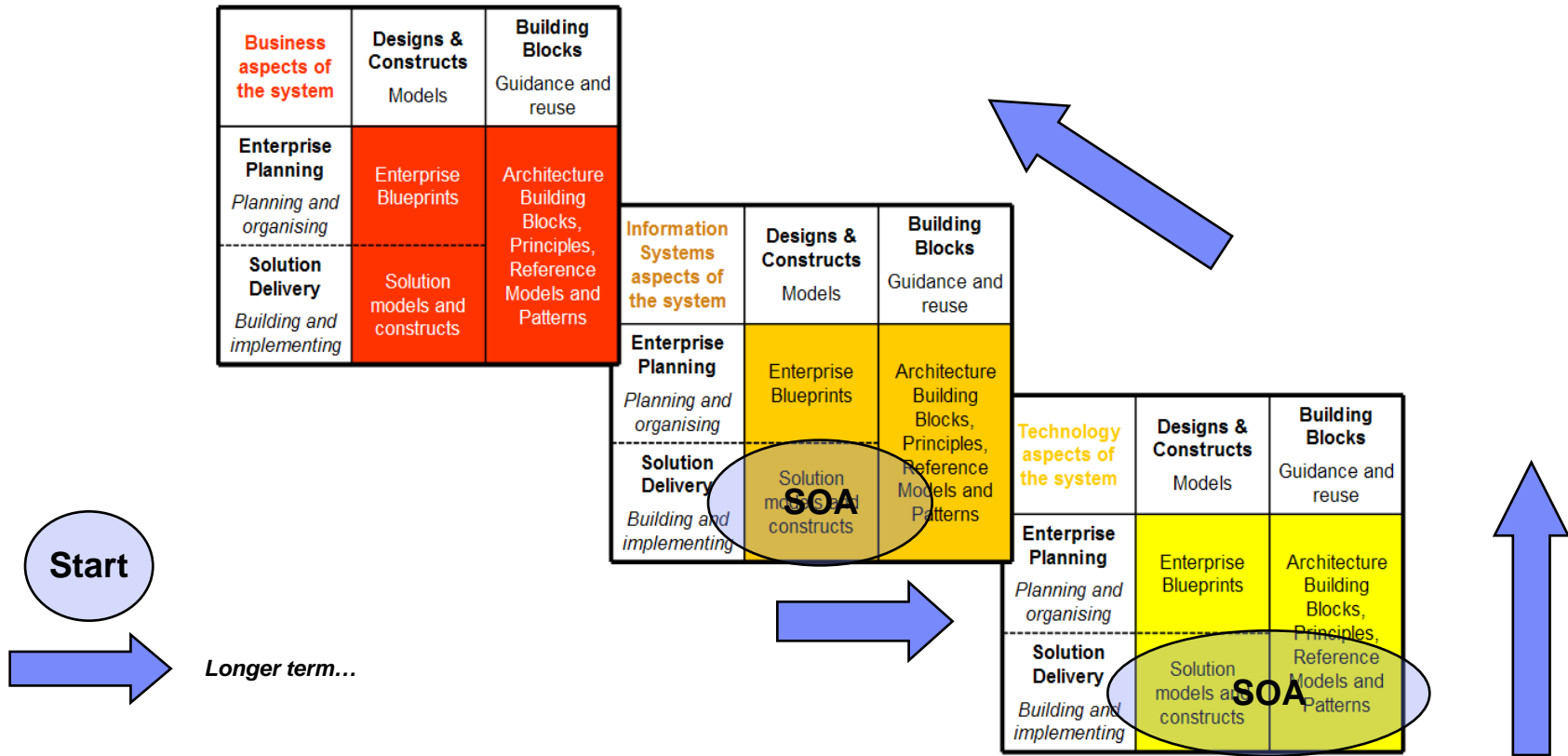

Pattern: SOA based BPM

“Business optimisation & agility through SOA”

- Business (end to end) process analysis embracing service oriented (building block) thinking as “1st class” aspects of Solution Delivery’s System Architecture
 - Longer term, a sense of direction may follow via the identification of enterprise wide business services, together with corresponding IT services

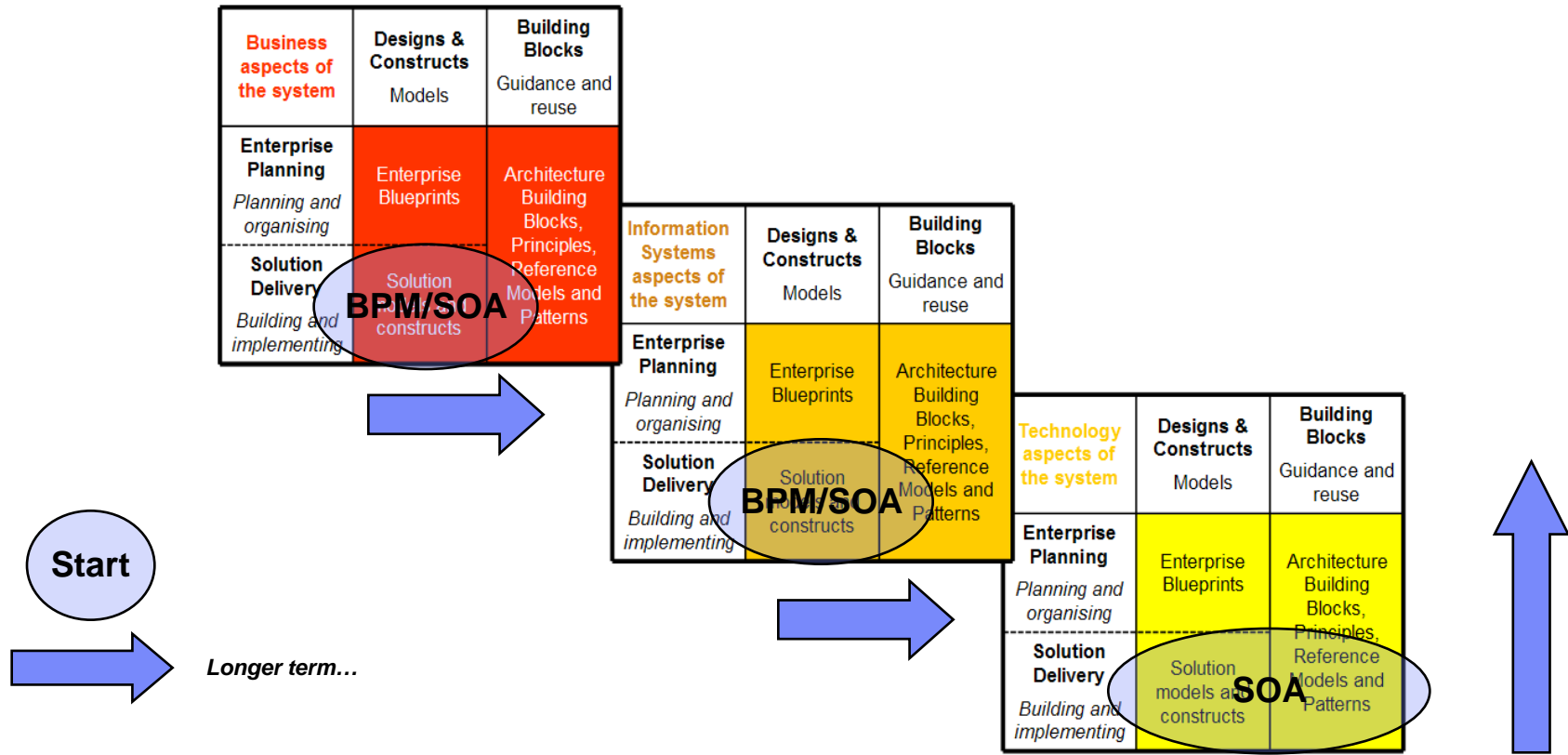

Pattern: Business Architecture

“Aligning business systems with strategic direction and objectives”

- Business structure analysis (systems and building blocks), identifying the strategic service oriented business “blueprints” (eg via IBM’s Component Business Modelling)
 - Longer term, extending into the IT domains (completing the EA) to ensure a rigorous connection between BA & ITA, and therefore improved ability to deliver the right solutions

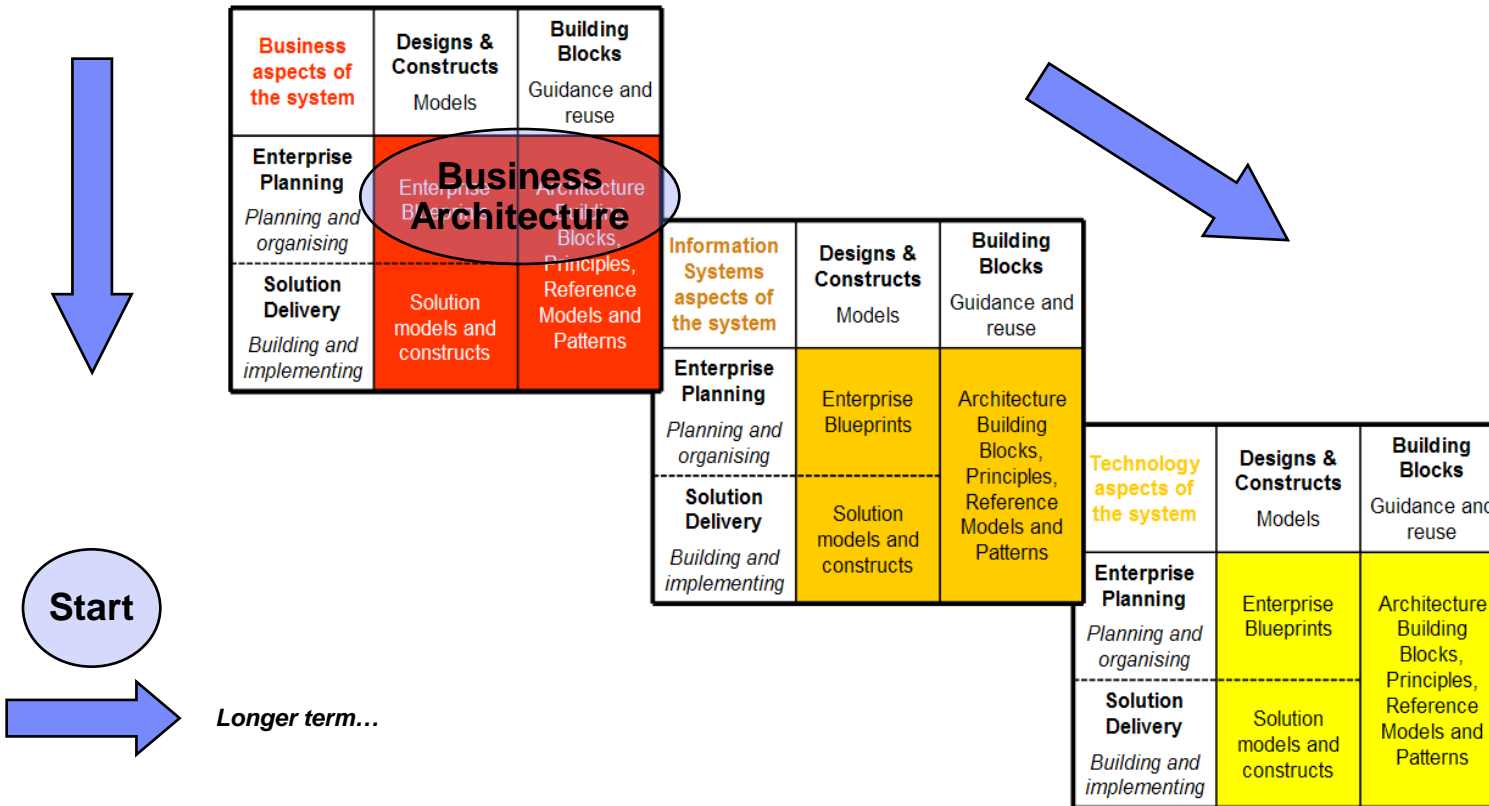

Pattern: Enterprise Architecture

Aligning business & IT systems with strategic direction & objectives

- Business and IT structure analysis, identifying and planning for the delivery of strategic service oriented business (e.g. CBM) and IT “blueprints”
 - Longer term, extending into guiding and governing the design of solution delivery’s system architectures, “doing the right things right”

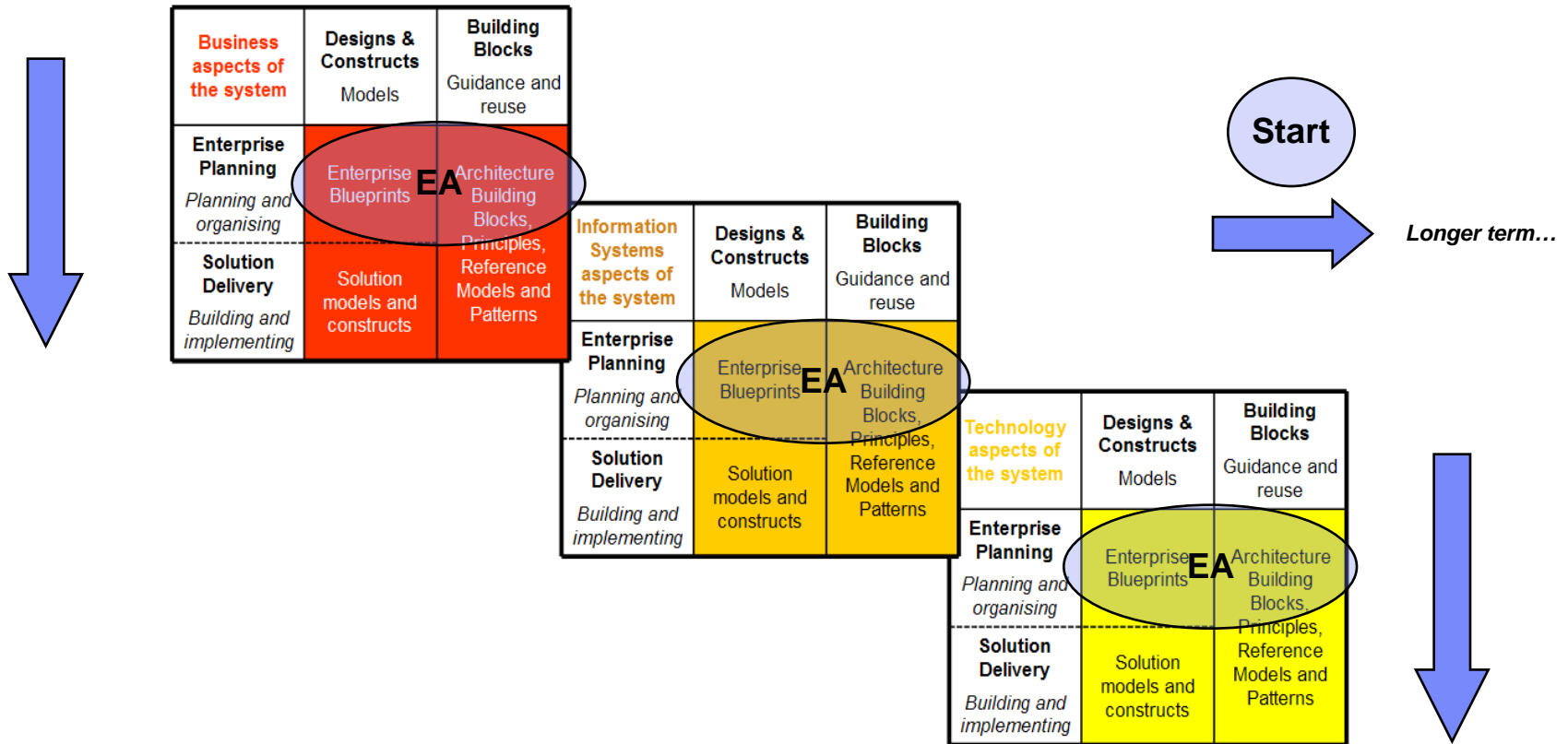

Agenda

- Context, definitions and relationships
- Structure, content and tools
- Adoption patterns

Summary & conclusions – *We need to “do the right things right”*

EA + BPM: 1+1 = 3, particularly if we exploit SOA!

- EA's** holistic, enterprise wide “*something of everything*” approach allows enterprises to “*do the right things*”
 - the right way for all aspects and all parts of the enterprise – including BPM
- BPM's** focused, process centric “*everything of something*” emphasis allows enterprises to “*do these sorts of things right*”
 - including the right balance between human and automated processes
- And **SOA's** building block style facilitates both, particularly in their drive to connect the worlds of business and IT
- All supported by a set of thinking models and tools that bind all architects together, whether they be Enterprise, Solution, Business or IT
- Delivered using one or more approaches that can fit an enterprise's “as is” as well as “to be” states of architectural maturity

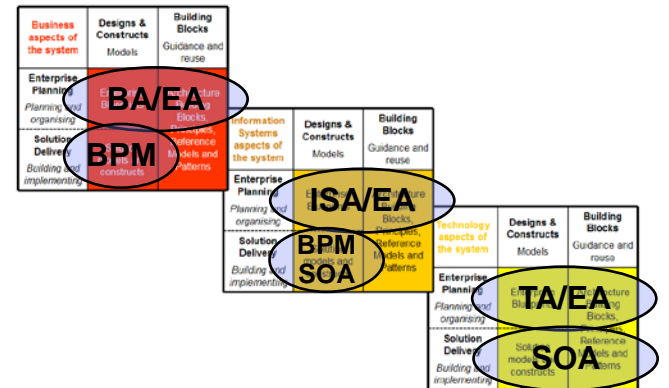
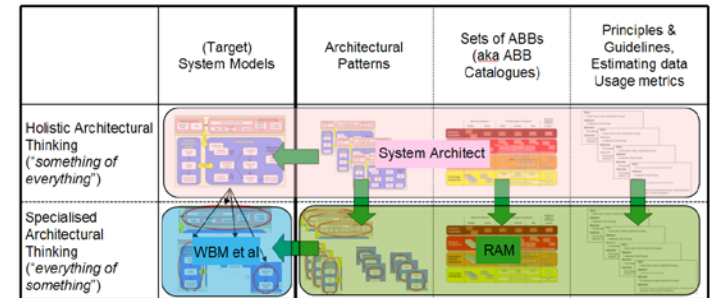

(*) Recall the self similarity of projects within a BPM programme and BPM to EA – i.e. there is a need for “something of everything” within the focus of a BPM/SOA programme

QUESTIONS

Thank You

© Copyright IBM Corporation 2009. All rights reserved. The information contained in these materials is provided for informational purposes only, and is provided AS IS without warranty of any kind, express or implied. IBM shall not be responsible for any damages arising out of the use of, or otherwise related to, these materials. Nothing contained in these materials is intended to, nor shall have the effect of, creating any warranties or representations from IBM or its suppliers or licensors, or altering the terms and conditions of the applicable license agreement governing the use of IBM software. References in these materials to IBM products, programs, or services do not imply that they will be available in all countries in which IBM operates. Product release dates and/or capabilities referenced in these materials may change at any time at IBM's sole discretion based on market opportunities or other factors, and are not intended to be a commitment to future product or feature availability in any way. IBM, the IBM logo, Rational, the Rational logo, Telelogic, the Telelogic logo, and other IBM products and services are trademarks of the International Business Machines Corporation, in the United States, other countries or both. Other company, product, or service names may be trademarks or service marks of others.