

# Accelerating Portal Application Deployment using WebSphere Portlet Factory

**Frank De Sa**  
**Chief Technology Officer**  
**e-CentricInnovations Pty Ltd**

## e-CentricInnovations

- **Established in 1999**
- **Boutique IT Consultancy**
- **Trusted Advisor**
- **20+ Staff, average experience 15+ years**
- **50% IT Consulting, 50% Development**
- **IBM Certified Partner (Websphere & Lotus Brands)**
- **Bowstreet Partner since 2004**



## Portal – The Why?

- **Browser based work desktop with access to applications based on individuals role**
- **Single unified access to applications for content, people & processes**
- **Simple and consistent look and feel across all applications**
- **Security framework for access to portlets, pages, and content**
- **Framework for development, integration and delivery of applications**
- **Single Sign on access to applications**
- **Provide business context across multiple backend systems**

**“It is the place to be”**



## Portal – The Reality

- **It quite often starts with content...and sometimes ends with content!**
  - Deploying content is “familiar ground”
  - It is relatively simple (governance is hard but publishing is simple!)
  - It shows quick “progress” after investing in Portal technology

# Portal Anatomy

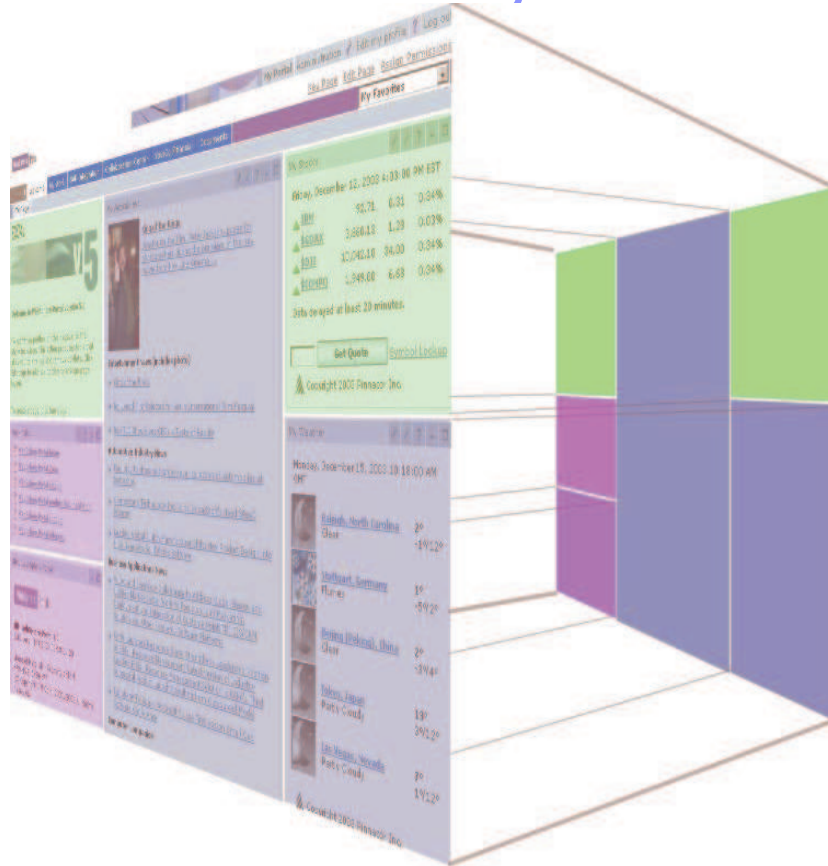

## Out-of-Box

- News
- Stocks
- Weather
- etc.

- Out-of-Box Portlets typically provide a portion of required enterprise Portal functionality

## Custom

- Enterprise Apps
- Legacy Apps
- Databases
- Web Services
- New Development

- Custom Portlets will make up most of portal content
- Development in J2EE is powerful, yet can be complex and time-consuming

## Other

- Web Clipping
- Wizard-based

- Web clipping portlets and portlet wizards provide surface level application integration



## Portal – The Reality

- **Out of the box will never be enough**
  - Stock ticker's and weather portlets don't cut it !
  - Mail/calendar is not the killer Portal application !
  - Web clipping is a good way of removing the “unified” from a “unified portal experience”
  - Wizards & out of the box portlets only go so far...
  - Developing portlets is not easy

*But applications are where the value is...*



## WebSphere Portlet Factory

- **Rapid application development with little or no coding**
- **Able to start with standalone J2EE web applications and move to Portlets – with no rewrite!**
- **Reuse is inherent in development approach**
- **Strong Service Oriented Architecture support**
- **Standards based JSR168 Portlets**



# Multiple Deployment Options

**One Model...**

#	Name	Type
1	expenses	Domino View & Form
2	Query	SQL Call
3	doQuery	Action List
4	QueryPage	Imported Page
5	ResultsPage	Imported Page
6	DisplayResults	Data Page
7	goBack	Link
8	main	Action List
9	QueryInputs	Data Page
10	SubmitQuery	Form Submit Action
11	MakeInputRequired	Data Field Modifier
12	Detail	SQL Call
13	DetailPage	Imported Page
14	FULLNAME	Text
15	basicForm_expensesLink	Link
16	showExpenses	Action List
17	BackButton	Button
18	EditPage	Imported Page
19	EditForm	Data Page
20	EditButton	Button
21	EditSubmitButton	Button



Can be deployed as a ...

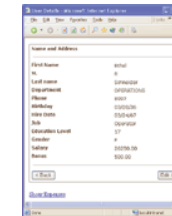

**Standalone Web App**

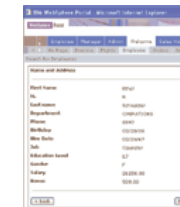

**WebSphere Portlet**

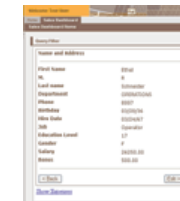

**JSR 168 Portlet**



**Web Service**

***Without any additional coding!***





- **Supplier Quality Requests Application (SQR)**
  - Internal to Denso – Notes workflow based application
  - External to Denso – Portlets allowing secure access for suppliers to review, edit, submit responses to quality concerns
- **Supplier Performance Assessment Application**
  - Application to score suppliers monthly on Quality, Delivery and Cost
    - Takes feeds from SQR, Denso staff input, delivery information from iSeries
    - Produces real-time charts (portlets) to supplier with current assessment
    - Provide drilldown on charts to actual transactions affecting score (i.e. quality issues recorded, early/late deliveries etc)
- **Contact Directory**
  - Simple portlet showing sortable list of staff and searching capability
- **Simple content - News, events, corporate information**

## ■ PBR

- Intranet surfacing content from multiple applications into unified interface
  - Developed portlets into existing Domino applications to surface via the portal (safety alerts, quality alerts)
  - Ability to present portlets into multiple applications in single user interface

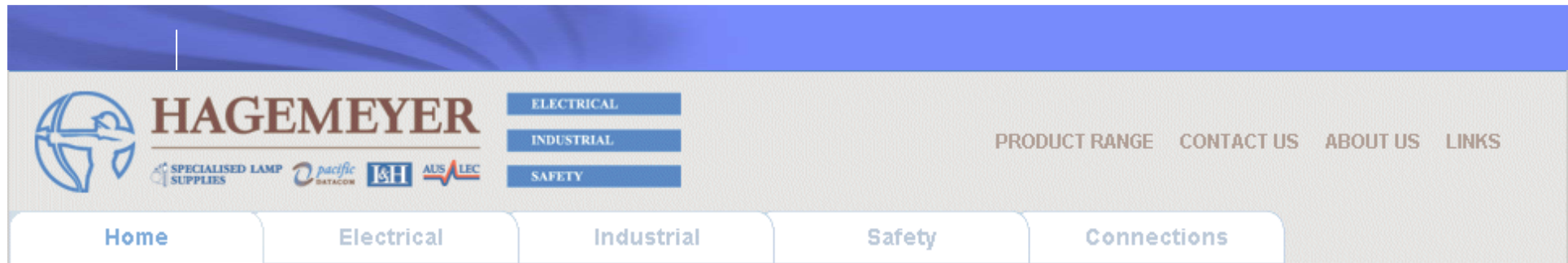

## ■ Hagemeyer

- Not ready for Portal yet but plans in the future
- Used WPF to develop J2EE web applications:
  - Product catalog
  - Branch locator
  - Catalog Subscription
  - User enquiry



## In Summary...

- **It starts with a Vision**
- **It continues on to a prioritised roadmap**
- **It culminates in a pilot implementation**

**As opposed to**

- **It starts with some software**
- **It continues on with some infrastructure**
- **It culminates in no business case**

