

Smarter technology for a smarter planet:

# Trusted data is the foundation for a smarter organisation.

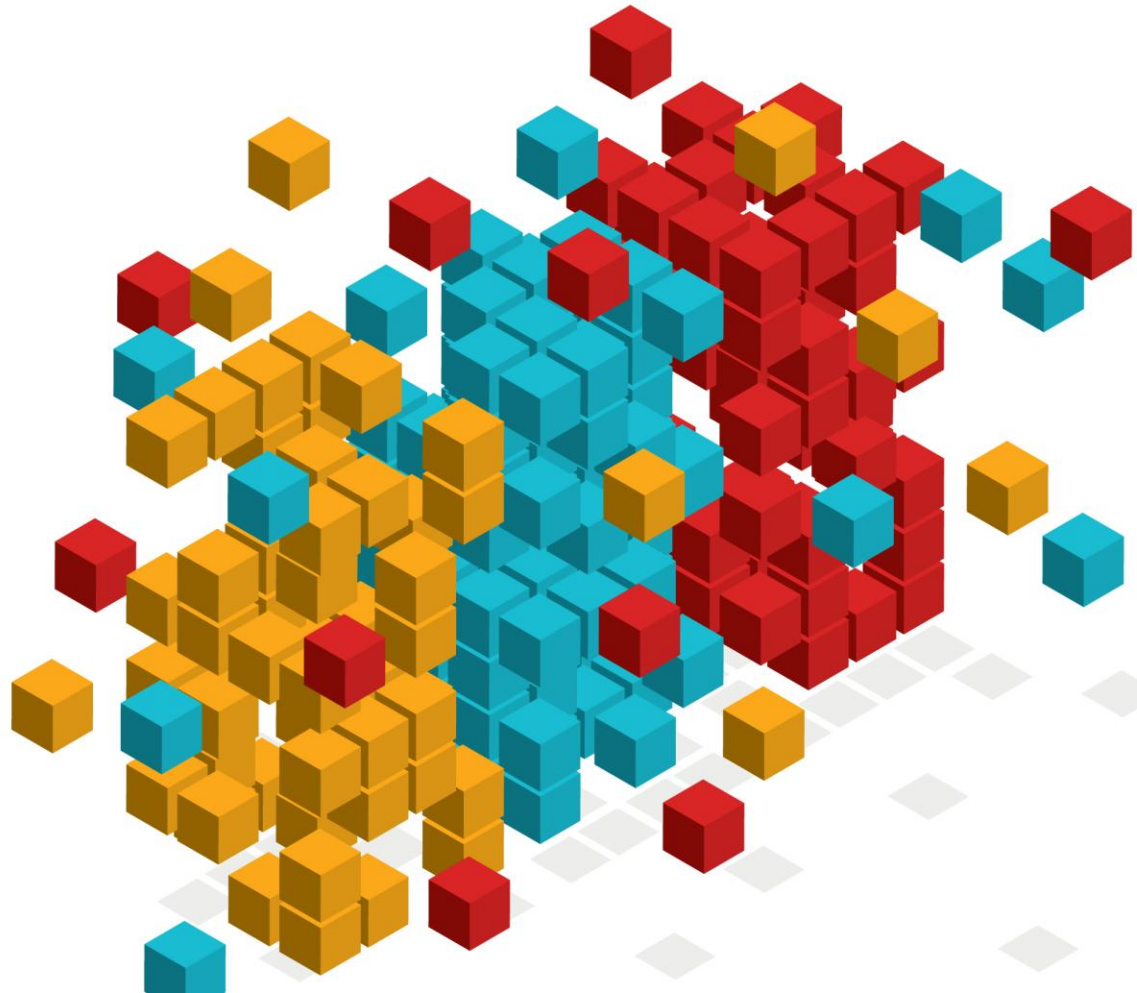

# Data Quality Dashboard



A presentation on delivering a data quality firewall for information access



**Presentation by Kieran Hagan**

IBM ANZ Information Management Client Technical Sales Manager  
khagan@au1.ibm.com

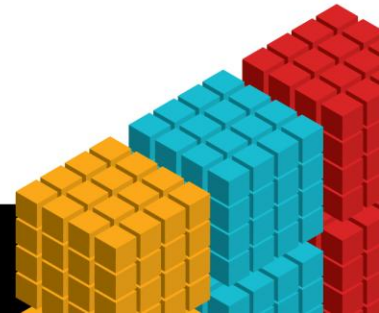

# What we'll discuss



- Poor Quality Data impacts your ability to make key decisions
  - Is your organisation addressing these challenges?
- Leveraging InfoSphere Technologies
  - What is InfoSphere?
  - How can it complement your Cognos investment?
- IBM Solutions work in concert as an Information Supply Chain delivering Trusted Information

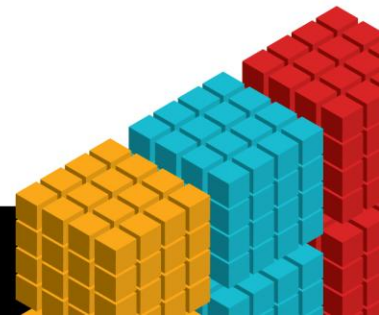

# Do We Leverage Information For Smarter Business Outcomes?



*42% of managers use wrong information at least once a week*

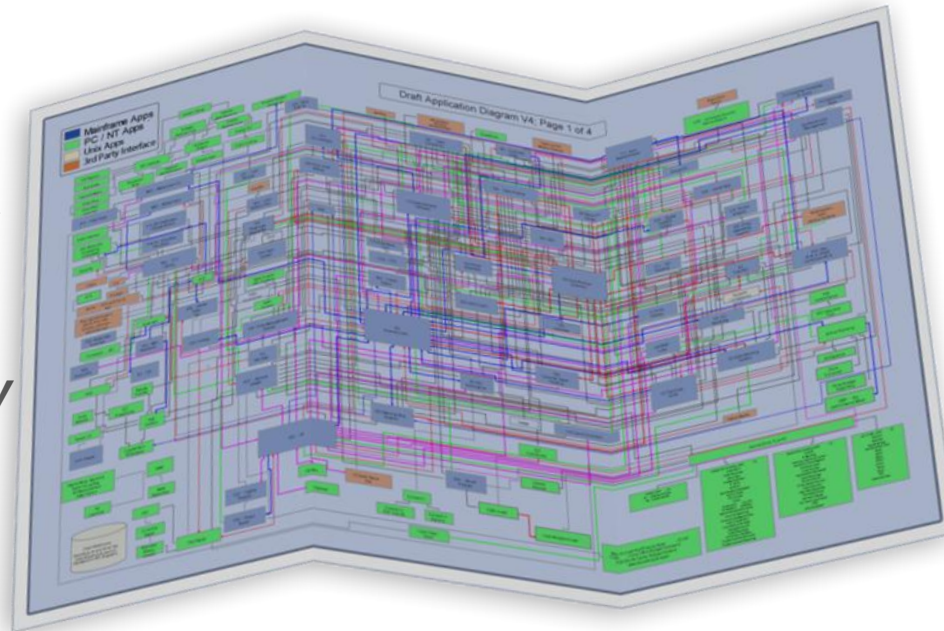

*59% of managers miss information valuable to their jobs because they can't find it*

*47% of users don't have confidence in their information*

Sources: [Accenture Survey, January 2007](#), [AIIM Survey, July/August 2007](#)

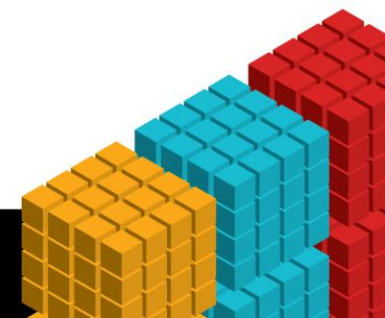

# Customer Business Challenges



## Too much information and not knowing what's important

- Not using measures or KPI's to highlight information value
- Not using data enrichment to optimise business utilisation
- Not leveraging information in right-time for users



## Multiple versions of the truth

- Problems managing customer, product and partner interactions
- Regulatory compliance inhibited by poor transparency



## Lack of trusted information

- Incomplete, out-of-date, inaccurate, misinterpreted data
- Difficult to understand or control how information is used



## Lack of agility

- Inability to take advantage of opportunities for innovation
- Escalating costs due to inflexible systems and changing needs

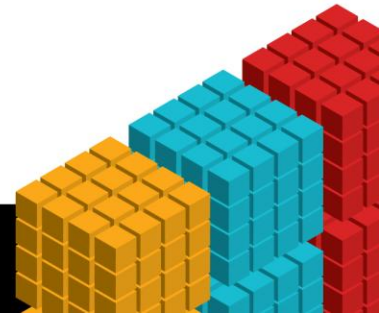



# IBM Software Portfolio for Information Management



Financial Risk Insight      Workforce Optimization      Dynamic Supply Chain

Customer & Product Profitability      **Business Optimization**      Multi-channel Marketing

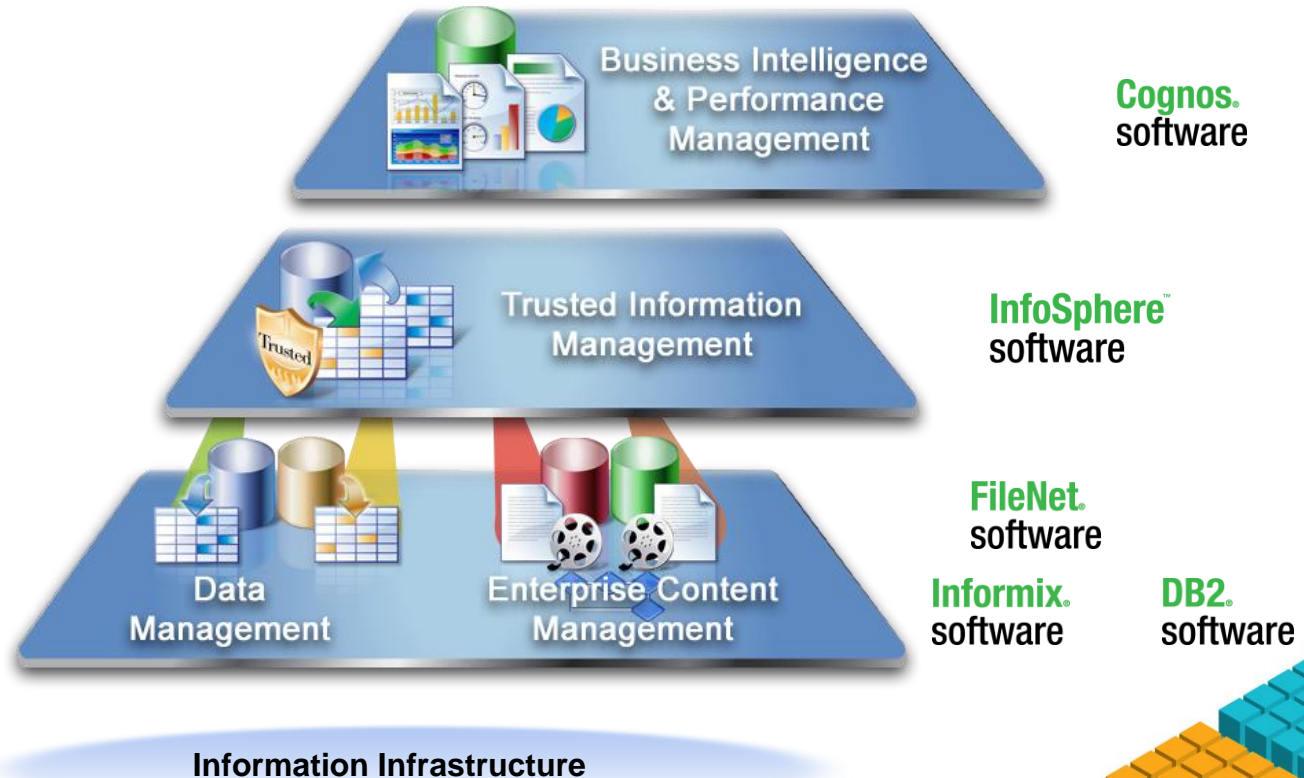
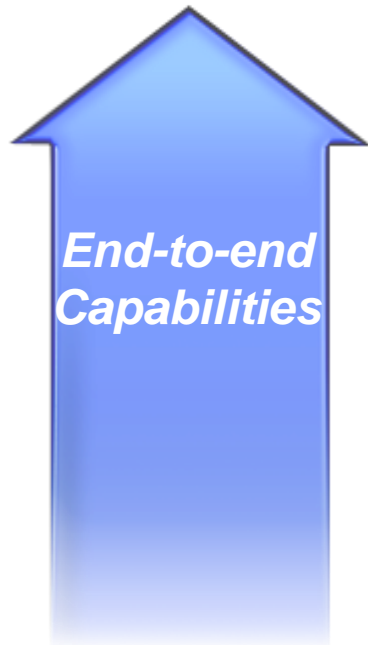

# The IBM InfoSphere Information Platform

*The foundation for building trust in your information*

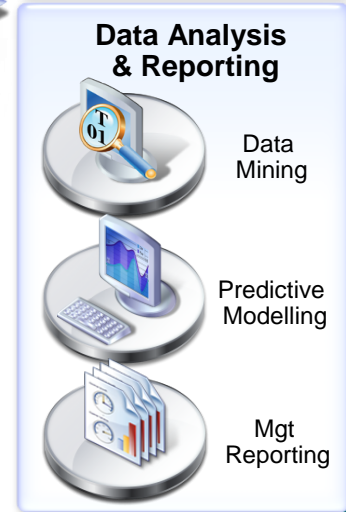
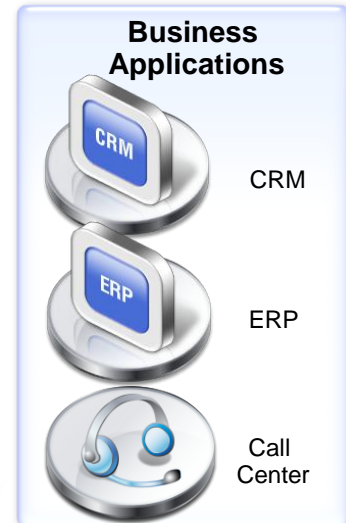
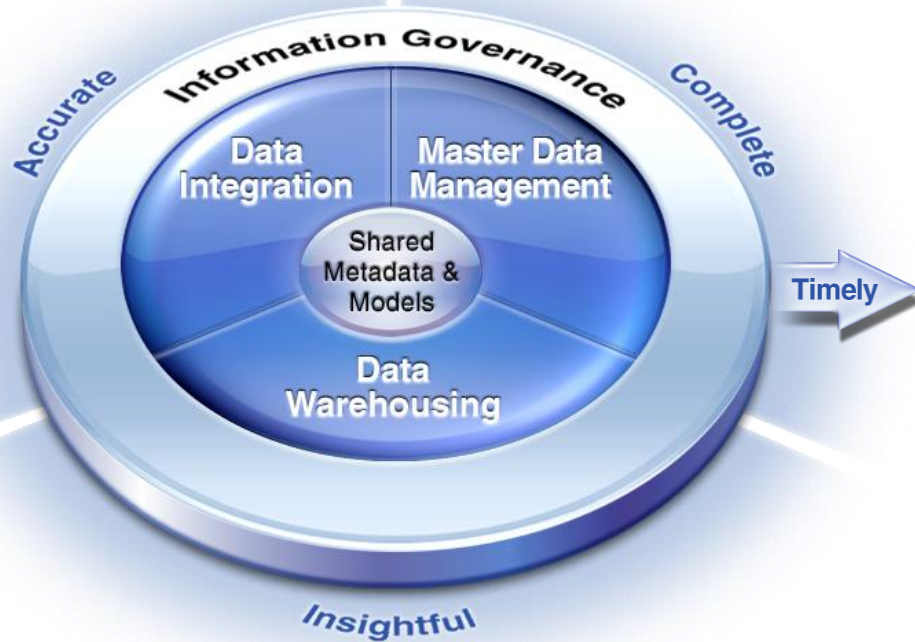
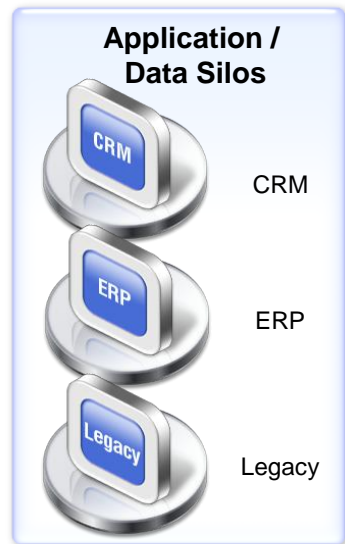

# Customer Requirements



<b>PROBLEM</b>	TODAY: 30% Open Incidents are as a result of poor quality data*
<b>PROPOSED SOLUTION</b>	Introduction of a Data Quality Firewall into EDW+E to provide proactive detection and alarming of data quality issues from receipt of data from source systems to presentation in the BI and Analytics layer
<b>ANTICIPATED RESULT</b>	<p>Improve the communication of EDW data health to all EDW users:</p> <ul style="list-style-type: none"><li>➤ Provide a business centric view</li><li>➤ Provide an IT operational centric view</li></ul> <div data-bbox="382 785 1671 1110"><p><b>Accurate</b> <b>Complete</b> <b>Timely</b></p><p><b>FIREWALL MEASURES</b> Systematic measure based data analysis</p><p><b>Trusted</b> <b>Relevant</b> <b>Understood</b> <b>Engineered</b></p><p>Key <b>behavioural</b> elements valued by users &amp; considered the '<b>tipping point</b>' for EDW adoption &amp; usage</p><p>By design not accident the data is structured</p></div>

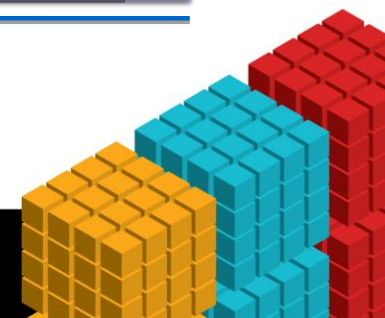



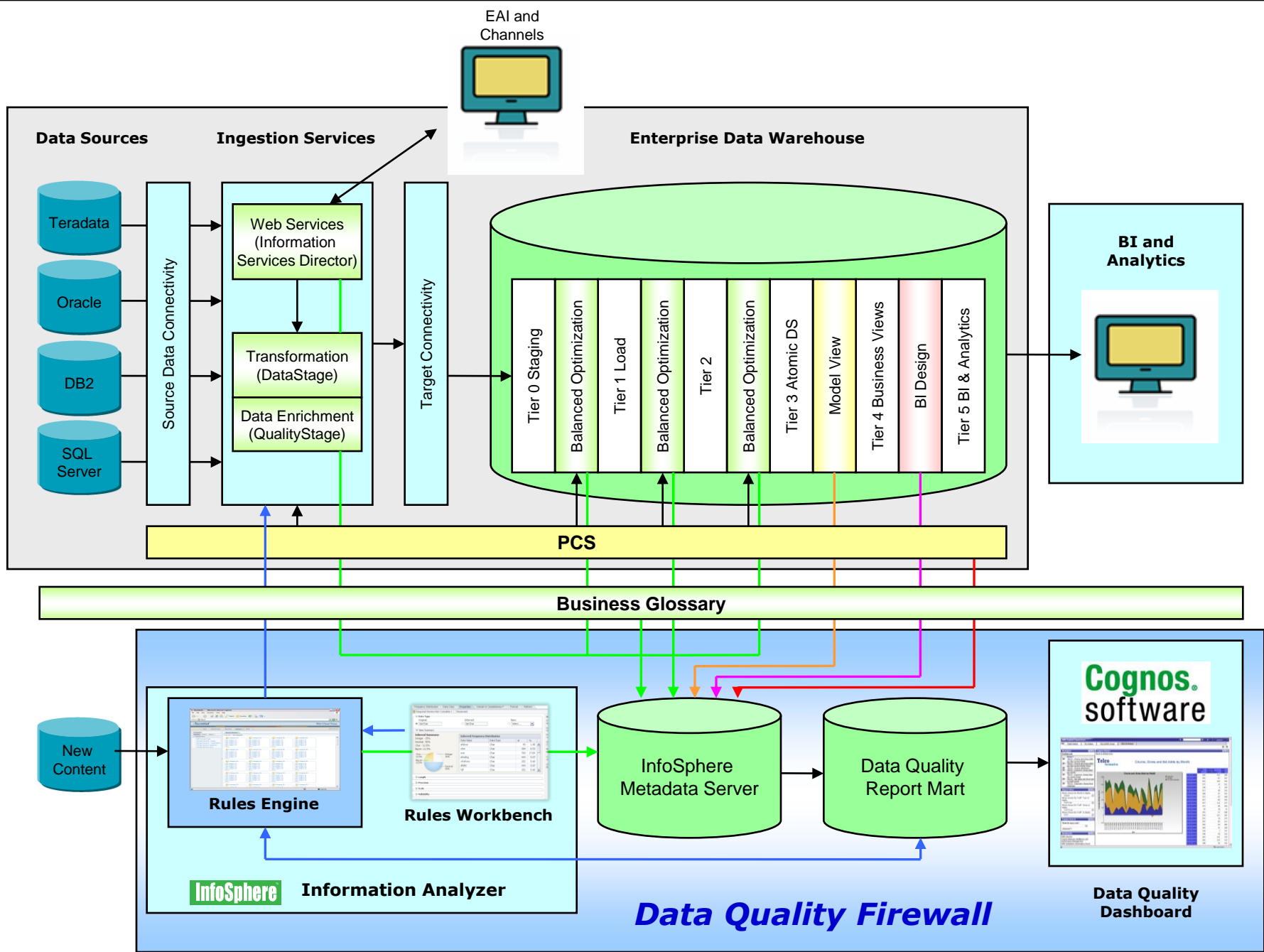

- InfoSphere Dynamic Metadata Link
- BI Metadata Link (Cognos or MITI)
- Model Metadata Link (IDA or MITI)
- Custom Metadata Link (or DS job)

# The ideal state...



- No knowledge gap
- The Business and Operations can interrogate feeds
- Mutual involvement has helped produce the outcome

## Information Sources

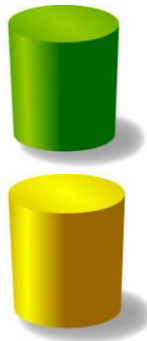

## Stuff happens



## Output Reports

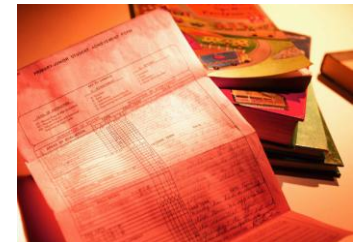

### Data Movement for: Customer Name Attribute



# What Do You Need to Establish a Data Quality Program?



- A foundation platform that centralises quality rules and provides auditable data quality
- Business-driven, data-centric design environment for data quality rules
- An ongoing process for data quality
- A way to measure quality over time
- Universal deployment of quality rules across all points of entry
- Data quality ownership and data governance
- Management sponsorship and a corporate mandate for data quality improvement

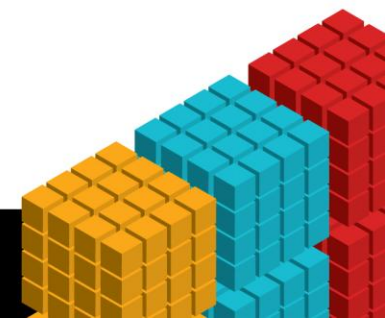

# Further information



- For details on InfoSphere:  
<http://www-01.ibm.com/software/data/infosphere/>
- For details on Cognos and Information Server integration:  
<http://www.ibm.com/developerworks/data/library/techarticle/dm-0907metadataintegration/>
- For details on Data Quality:  
<http://www-01.ibm.com/software/data/integration/capabilities/cleanse.html>
- For details on Information Governance:  
<http://www-01.ibm.com/software/info/itsolutions/information-governance/>

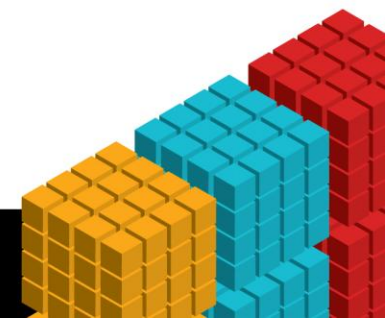



Thank  
YOU

