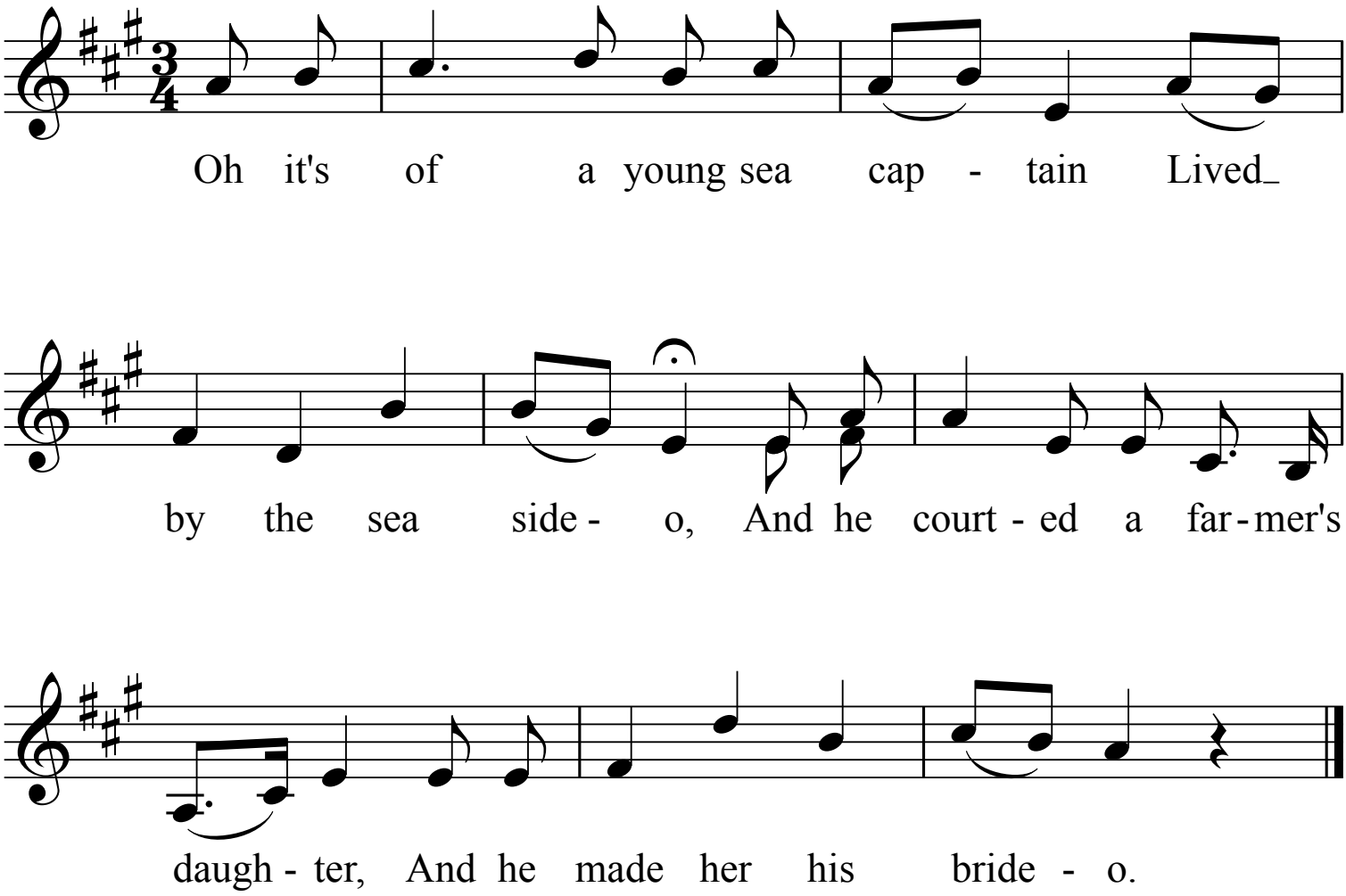
Oh it's of a young sea cap - tain Lived_
by the sea side - o, And he court - ed a far - mer's
daugh - ter, And he made her his bride - o.