MARINE NEWS.

Port of New Orleans, April 4, 1860.

CLEARED YESTERDAY.

Ship Wm Penn, Mead, Liverpool, J H Ashbridge & Nephew
Ship Dragoon, Upton, Liverpool, J H Ashbridge & Nephew
Ship Merlin, (British) Borland, Liverpool, J H Ashbridge & Nephew
Bark Nonpareil, Fling, Genoa, G A Fosdick & co
Bark Harriet Hazeltine, Drinkwater, Christiansand, (Norway) Mecker, Knox & co
[illegible]
Schr Henry Fulmer, Kinne, Mobile, Harrison Bros
Schr J F Bradford, [illegible], Pensacola, N Overton & co

ARRIVED YESTERDAY.

Steamship Orizaba, Place, from Indianola and Galveston, to C H Payne—Brazier's day.
Steamship Fashion, Smith, — days from Indianola, to Wakefield & Wilson—1st dist.
Ship Catherine, Foster, 22 days from New York, to Creevy & Farwell—1st dist, 18.
Ship St Louis, Johnson, 15 days from Boston, to Wm J Dewey & co—6th dist, 51.
Ship Eliza Bonsall, Mitchell, from Liverpool, 23d Feb., via Charleston, to master—Point.
Bark Alabama, (Italian) ———, from Genoa, to master—Point.
Brig Hope, Simpson, 8 days from Matanzas to S Plassan—[illegible]
Brig Atalayador (Spanish) Papes, 9 days from Havana, in ballast to Puig Bros—4th dist, 58.
Schr Joseph P Cake, Kudinette, from Cardenas, to master—Castelano Sugar Refinery.
Mellandon's Boat, from the Coast—24 dist.

AT CARONDELET CANAL.

Schr George, from Biloxi.
Schr Polka, from Biloxi.
Schr Cloud, from Shell Banks.

STEAMBOATS.

Hiawatha, Dix, from St Louis.
Belle, Meekin, from Louisville.
Judge Torrence, Wade, from Cincinnati.
Gladiator, Klinefelter, from St Louis.
W Burton, Lassalier, from Opelousas.
Flora Temple, Glasscock, from Bayou des Glaize.
Duncan F Kenner, Batsons, from Bayou Sara.
Texas Ranger, Radovich, from Lower Coast.
D K Carroll, Moody, from Jefferson.
Alabama, Boardman, from Mobile.
B L Hodge, Marshall, from Shreveport.

TOWBOATS.

Enoch Train, Bay, from the Passes.
James L Day, Brown, from the Passes.
Anglo Saxon, Duke, from the Passes.

TOWBOAT REGISTER.

The Enoch Train, from the Passes—Brought up ship Eliza Bonsall.
The James L Day, from the Passes—Towed down and to sea on the 2d ultimo, ship Lady Westmoreland, barks E L Bryant and J R Dasin—brought up ship St Louis, bark Catonisa.
The Anglo Saxon, from the Passes—Towed down and to sea on the 2d ultimo, ship Cavalier, barks Lizzie Hopes and Hannibal—brought up ship Catherine, brigs Hope and Atalayador.

BELOW COMING UP.

Ship Sebastopol, Chase, — days from Boston, to G A Fosdick & co.
Ship St Charles Conway, 2d days from Boston, to Wm J Dewey & co—[illegible]
Ship Planter, Barley, 24 days from New York, to G W Hynson & co.
Ship Centurion, Coorkins, from Liverpool, 13th Feb., to J H Ashbridge & Nephew. [illegible]
Brig Mary Vesper.
Brig New World, ———, from Matanzas.

PASSENGERS.

Per steamship Orizaba, from Indianola and Galveston—[illegible]

EXPORTS.

LIVERPOOL—Per ship Dragoon—3674 bales cotton [illegible]
LIVERPOOL—Per ship Merlin—3629 bales cotton.
LIVERPOOL—Per ship Wm Penn—2885 bales cotton.
CHRISTIANSAND—Per bark Harriet Hazeltine—[illegible]
GENOA—Per bark Nonpareil—[illegible]
BOSTON—[illegible]
BRAZOS SANTIAGO—[illegible]
TRIESTE—Per schr Langdon Gilmore—[illegible]
MOBILE—[illegible]
PENSACOLA—Per schr J F Bradford—[illegible]

IMPORTS

INDIANOLA AND GALVESTON—Per steamship [illegible]
INDIANOLA—Per steamship Fashion—[illegible]
LIVERPOOL—Per ship Eliza Bonsall—[illegible]
BOSTON—Per ship St Louis—[illegible]
NEW YORK—Per ship Catherine—[illegible]
MATANZAS—Per brig Hope—[illegible]
CARDENAS—Per schr Joseph P Cake—[illegible]
COAST—Per Mellandon's boat—[illegible]
BILOXI—Per schr George—[illegible]
BILOXI—Per schr Polka—[illegible]
SHELL BANKS—Per schr Cloud—[illegible]

CONSIGNEES.

[illegible]

RECEIPTS BY THE RIVER.

CINCINNATI—Per steamer Judge Torrence—[illegible]
LOUISVILLE—Per steamer Belle—[illegible]
ST LOUIS—Per steamer Hiawatha—[illegible]
ST LOUIS—Per steamer Gladiator—[illegible]
OPELOUSAS—Per steamer W Burton—[illegible]
BAYOU SARA—Per steamer Duncan F Kenner—[illegible]
LOWER COAST—Per steamer Texas Ranger—[illegible]
BAYOU DES GLAIZE—Per steamer Flora Temple—[illegible]
JEFFERSON—Per steamer D K Carroll—[illegible]
SHREVEPORT—Per steamer B L Hodge—[illegible]

RECEIPTS BY RAILROAD.

PER PONTCHARTRAIN—Mobile—Per steamer Alabama—[illegible]
PER NEW ORLEANS, OPELOUSAS AND G WESTERN—[illegible]

COMMERCIAL.

OFFICE OF THE BEE, Tuesday Evening, April 3, 1860.

The COTTON market has been quiet to-day, and the sales have reached barely 6500 bales, at full prices for the medium and better qualities. We now quote:

LIVERPOOL CLASSIFICATION—LOUISIANA AND MISSISSIPPI.

Inferior	5 @ 6
Ordinary	6¾ @ 7¼
Good Ordinary	7¾ @ 8½
Low Middling	9¼ @ 10
Middling	10¼ @ 11
Good Middling	11½ @ 12
Middling Fair	12¼ @ 12½
Fair	— @ —

In TOBACCO we hear of no transactions.

The sales of SUGAR embrace some 300 hhds at previous prices. Fair to Fully Fair at 6¾ @ 7¼c ₱ lb.

Of MOLASSES, some 250 bbls sold at 38 @ 40c ₱ gallon for fermenting and prime.

The sales of FLOUR include 1000 bbls, superfine at [illegible]

In CORN we notice sales of 1100 sacks yellow and mixed at 64 @ 68c, [illegible]

Of OATS, 200 sacks St. Louis sold at [illegible]

Of BRAN, 1000 sacks sold at $1, and 400 at $1 10 ₱ 100 lbs.

The sales of PORK include 110 bbls. Mess at [illegible]

Of BACON, 15 casks Shoulders sold at 7½c, 20 Ribbed Sides at [illegible]

The sales of LARD comprise 1000 tierces at [illegible]

Of GREEN MEATS, 20 casks Hams sold at [illegible]

The sales of COFFEE embrace 400 bags at 13c, and 276 at 13½c ₱ lb.

In FREIGHTS we notice three ships taken for Liverpool at [illegible] for cotton.

EXCHANGE has been in moderate request at our quotations:

Sterling, 107½ @ 108½. France, 5f.13¾ @ 5f.25 ₱ dollar. New York sixty days, 1 @ 1¼ ₱ cent. disc. New York Sight, par @ ¼ ₱ cent. premium.

Brazos Santiago.

To sail on FRIDAY, April 6th, at 8 o'clock, A. M.

NEW ORLEANS AND BRAZOS SANTIAGO.

U. S. MAIL LINE—For Brazos Santiago via Indianola.—The superior iron steamship AUSTIN, Thos. Forbes, commander, will sail as above, carrying the U. S. Mails. For freight or passage, having elegant accommodations, apply on board, or to C. B. PAYNE, Manager, 57 Camp st.

New York, Direct.

To sail on TUESDAY, 17th instant, at 8 A. M.

FOR NEW YORK, DIRECT.—The superior and fast-running steamship TENNESSEE, James Lawless, commander, will leave as above. For freight or passage, having elegant accommodations, apply to C. B. PAYNE, Manager, 57 Camp street.

Rates of Passage—Cabin.........$60 | Steerage and found...$25

Galveston and Matagorda Bay.

To sail on THURSDAY, April 5th, at 8 A. M.

GALVESTON AND MATAGORDA BAY.—New Orleans and Texas United States Mail Line.—The superior coppered and copper-fastened steamship CHARLES MORGAN, J. Y. Lawless, commander, will leave as above, carrying the United States mails. For freight or passage, having superior stateroom accommodations, apply to C. B. PAYNE, Manager, 57 Camp st.

A steamship of this line will leave every Sunday and Thursday morning for the above ports.

For Key West and Havana.

To sail on SATURDAY, 14th April, at 8 A. M.

NEW ORLEANS, FLORIDA AND HAVANA U. S. MAIL LINE.—For Key West and Havana, via Cedar Keys, Apalachicola, St. Marks, Cedar Keys, Tampa Bay and Manatee.—The superior coppered and copper-fastened steamship GALVESTON, W. Hawkins, commander, will sail as above, carrying the United States mails. For freight or passage, having superior stateroom accommodations, apply on board, or to C. B. PAYNE, Manager, 57 Camp street.

Freights to Apalachicola, St. Marks, and Tampa Bay subject to lighterage at steamer's expense [illegible]

Freights for St. Marks, Tampa, Cedar Keys and Key West will be received from Thursday, the 5th, up to the night of April 11th, and for Pensacola and Apalachicola on the 12th and 13th April.

For Havana.

THE A No. 1 clipper packet bark A. A. CHAPMAN, A. P. Lanford, master, having the largest part of her cargo engaged, will meet with dispatch. For balance of freight or passage, having fine accommodations, apply on board, or to S. PLASSAN, 38 and 40 Old Levee street.

NEW ORLEANS, JACKSON

—AND—

GREAT NORTHERN RAILROAD!

NEW ARRANGEMENT

Time Changed and Price Reduced!

Through to Grand Junction in 21 Hours.

Through to Cairo in 31 Hours.

THE FINAL COMPLETION

OF THE

MISSISSIPPI CENTRAL RAILROAD

Enables us to afford the travelling information. [illegible] Reduction in the Time and Price

TO THE

North, East and West!

Two Daily Trains leave the Depot of the New Orleans, Jackson and Great Northern Railroad, corner Calliope and Magnolia streets, as follows:

MAIL TRAIN at 7.30 A. M.

EXPRESS TRAIN at 5 P. M.

Both of which make close connections at Canton with Trains on the Mississippi Central Road.

Tickets to the following places at prices reduced:

NEW YORK,	[illegible]		$41 00
PHILADELPHIA,	[illegible]		[illegible]
BALTIMORE,	[illegible]		[illegible]
WASHINGTON,	[illegible]		[illegible]
LOUISVILLE,	[illegible]		[illegible]
Cincinnati			[illegible]
Chicago			[illegible]
Detroit			[illegible]
Buffalo			[illegible]
Niagara Falls			[illegible]
Cairo			[illegible]
Indianapolis			[illegible]
Dayton			[illegible]
Toledo			[illegible]
Dunkirk			[illegible]
Albany			[illegible]
Boston			[illegible]
Montreal			[illegible]
Quebec			[illegible]
Columbus			[illegible]
Portland			[illegible]
Vicksburg			[illegible]
Grand Junction			[illegible]
Memphis			[illegible]
Jackson, Tenn.			[illegible]
Huntsville, Ala.			[illegible]
Decatur			[illegible]
Nashville			[illegible]
Chattanooga			[illegible]
Knoxville			[illegible]
Lynchburg			[illegible]
Bristol			[illegible]
Petersburg			[illegible]
Norfolk			[illegible]
Richmond			[illegible]
Atlanta			[illegible]
Augusta			[illegible]
Macon			[illegible]
Charleston			[illegible]
Columbia			[illegible]
Savannah			[illegible]
Yazoo City			[illegible]

And to all other important points.

For further information, apply at the **General Ticket Office,** No. 10 ST. CHARLES ST. M. P. WHEELER, Agent.

COMMUTATION TICKETS.

Persons who reside on the Line, and have a residence or establishment on the line of the Road, can procure tickets for passage of twenty-five at the office on St. Charles street.

C. P. OAKLEY, General Ticket Agent.
BENTLEY D. HASELL, Chief Eng. and General Superintendent.

Wilbur's Omnibus Line.

THE Coaches and Baggage Wagons of "WILBUR'S OMNIBUS LINE" will call for passengers and baggage in all parts of the city, by leaving orders at the office of the N. O. J. & G. N. R. R., 10 St. Charles street. J. L. WILBUR.

NEW ORLEANS JACKSON,

AND

Great Northern Railroad.

1860. TRANSPORTATION DEPARTMENT. 1860

FREIGHT will be received at the Company's Depot, foot of Calliope street, up to 5 P. M. daily. Sundays excepted.

All freight intended for transportation must be distinctly marked with the name or initials of consignee and place of destination; and no freight will be received unless consigned to established stations on the line of the road or its connections.

☞ The Company is now prepared to receive and forward freight to all points on the Mississippi Central Railroad as far as Jackson, Tenn.

[illegible]

Agents of the Railroad Company are not permitted to receive or receipt for bank notes, specie, jewelry, or other express matter. They will be received by the Adams Express, 36 Camp street.

BENTLEY D. HASELL, Chief Engineer and General Superintendent.
T. S. WILLIAMS, Master of Transportation.

INVIGORATING GRUEL.

I. X. L. NOURISHING REMEDY

INVENTED AND PREPARED

BY P. MARMAY.

THE inventor of this new and invaluable remedy has taken patents in France, England, Scotland, Ireland, Belgium and the United States.

The most chronic constipation yields to the daily use of the Invigorating Gruel.

It is a precious discovery for sea travelers.

The astringent effects ordinarily resulting from Tonics, Bitters and Vermifuges, so valuable in many cases, are qualified by the use of the Invigorating Gruel, which can without fear be given to persons of the most delicate stomachs.

This Invigorating Gruel has been tried by distinguished physicians, and it has been used triumphantly in every disease of the stomach, such as Dyspepsia, Gastritis, Heartburn, Nervous Sick Headache, Pains in the Stomach, Costiveness, Vomiting, Chronic Diarrhea, &c., &c.

The Invigorating Gruel is taken in different ways: with a broth—with salt or sweetened milk—with or without the orange flower water! A spoonful of it is sufficient, and should be put in boiling milk and remain 15 or 20 minutes.

☞ To be taken morning and evening.

For further particulars, apply at the General Depot, No. 44 Conti street, between Chartres and Royal streets, New Orleans.

For sale, wholesale and retail, by A. RENAUD TRAHER, principal agent in the United States. Depots in all principal cities of the United States.

For sale by J. Rivet, 64 Customhouse street; James Syme, 134 Canal street, and J. Wright & Co., 21 and 151 Chartres street.

Important Notice.

Among all other good qualities of the SANITARY GRUEL, which are universally acknowledged, it has been found to be highly useful and beneficial to Women in the state of Pregnancy, and that it facilitates their delivery.

It also improves positively the quality and increases the quantity of Milk of Nurses.

No other kind of food can be compared to it: it may be administered without fear to the youngest children. It refreshes and strengthens them, and preserves them against a great many diseases peculiar to their age.

We may therefore confidently recommend it to every family.

Every one-pound paper of the SANITARY GRUEL contains thirty-two portions for one person. They are all signed by P. MARMAY, Inventor and Patentee.

MISCELLANEOUS.

Hostetter's Stomach Bitters

Let the Afflicted Speak for Themselves.

From more than one thousand communications, received from all parts of the United States, we compile the following plain statement of the effects of HOSTETTER'S STOMACH BITTERS upon invalids who suffer from diseases of the digestive and secretive organs, and from general and local debility arising from every variety of causes. By thus putting into a small compass the substance of a mass of authentic testimony, which, if published in full, would fill a volume, we present at one glance all the prominent reasons given by recovered patients for their confidence in a preparation which has restored them from a state of bodily suffering and mental depression that rendered life a burden to a condition of perfect health. Let it be clearly understood, then, that this statement is not the advertisement of the proprietors of HOSTETTER'S STOMACH BITTERS, but of upwards of one thousand of its patrons, the gist of whose opinions and experience of its merits we simply reproduce in this form for the information of all who languish in sickness and despondency. The letters themselves, verifying every word in this article, are on file, and accessible to any one who desires to read them. It appears, from these documents, that confirmed Dyspepsia, of the most distressing kind, is uniformly cured by the Bitters in a period varying from one to six weeks, and that its return is effectually prevented and the digestive powers preserved in the fullest vigor by a subsequent occasional use of this remarkable invigorant. The disease, as described in the letters from Dyspeptics, would seem to exhibit an almost infinite variety of symptoms. Among these are constant pain or uneasiness at the pit of the stomach, oppression after eating, spasms in the stomach or diaphragm, morning nausea, pain between the shoulders, flatulency, costiveness, irritability, broken sleep, nightmare, loss of memory, dimness of sight, prostration of strength, dull, stupefying headache, want of appetite, debility, and a feeling of despondency and despair wholly independent of external causes. All the evils in this mournful catalogue are not merely alleviated, but invariably removed, by a few bottles of HOSTETTER'S STOMACH BITTERS. The specific is no half-way remedy, no mere palliative. It absolutely obliterates the complaint—such is the testimony of the correspondence. Not one failure, or even partial failure, appears on the record.

As regards Bilious Diseases, the statements are equally emphatic and conclusive. [illegible]

[illegible]

It would be easy to extend this exposition of the merits of the remedy, as deduced from the statements of those who have tested them, to the length of a volume. [illegible]

HOSTETTER & SMITH, Pittsburg, Pa.

HOSTETTER'S celebrated STOMACH BITTERS sold by Druggists and dealers everywhere.

HOSTETTER'S STOMACH BITTERS. For sale by J. WRIGHT & CO., 21 and 151 Chartres street
HOSTETTER'S STOMACH BITTERS. For sale by E. J. HART & CO., 73 and 75 Tchoupitoulas street
HOSTETTER'S STOMACH BITTERS. For sale by G. O. WOODMAN, Corner New Levee, Common and Fulton streets
HOSTETTER'S STOMACH BITTERS. For sale by PIERCE & MCPHERSON, Corner New Levee, Common and Fulton streets
HOSTETTER'S STOMACH BITTERS. For sale by A. T. [illegible]
HOSTETTER'S STOMACH BITTERS. For sale by ALEX. NORTON & CO.
HOSTETTER'S STOMACH BITTERS. For sale by J. BARTON MARKS, 41 Wood & 12 New Levee street
HOSTETTER'S STOMACH BITTERS. For sale by ARTHUR & CO., Corner Canal and New Levee streets
HOSTETTER'S STOMACH BITTERS. For sale by PAINS & CO., Corner Gravier, Fulton and New Levee streets
HOSTETTER'S STOMACH BITTERS. For sale by HOLMES & SPENCER, 7 Gravier street
HOSTETTER'S STOMACH BITTERS. For sale by G. N. MORRISON & CO., 12 Magazine street
HOSTETTER'S STOMACH BITTERS. For sale by BROCK & SIMMS, 15, 17 and 19 New Levee street

THE LUZENBERG HOSPITAL.

(NOW DR. DAVIS'S)

[illegible]

Southern Produce! Southern Produce!

BIENVILLE

COTTON SEED OIL AND SOAP FACTORY.

THE undersigned, agents for F. Martin & Co.'s Cotton Seed Oil Factory, now offer an Oil Soap superior [illegible] BLANCHIN & GIRAUD, 44 Old Levee.

Louisiana Loan and Deposit Office,

79 ST. CHARLES STREET.

MONEY Loaned on REAL ESTATE, NOTES and PERSONAL PROPERTY of all kinds. Loans effected on liberal terms.

All business transactions will be strictly confidential. J. HART.

Harmonium and Mechanical Piano

ADOLPHE FLANDRAIN.

[illegible] CONTI STREET [illegible]

HAS just received an assortment of Harmoniums and Mechanical Pianos, directly from the manufactory of A. Debain, Paris, supplier to all the European Courts, and inventor of the celebrated Mechanical Piano, [illegible]

RICH DOUBLE PERCUSSION PIANOS,

Greatly Superior to those used up to This Day.

A. PERIER

HAS opened, on Royal street, No. 85, between Conti and St. Louis streets, his new Piano Store, where amateurs will always find the best Pianos manufactured in Paris, London and New York.

His connection for the last fifteen years with the houses of Pleyel & Co., Erard and Debain, enables him to buy Pianos and other Instruments on very liberal terms.

Music! Music!! Music!!!

A. ELIE,

68........ROYAL STREET........68

Complete assortment of MUSIC for the PIANO, VOICE, &c., &c.

PIANOS, PIANOS.

AGENT

Of the manufacture of H. HERZ, which received the medal of honor at the Universal exposition.

Sole Agent for the

INSTRUMENTS OF SAX.

HARMONIUMS AND HANDLE ORGANS, STRINGS OF ALL KINDS

MUSIC.

SOURDES & CHASSAIGNAC,

SUCCESSORS TO F. BENOIT,

No. 78....CHARTRES STREET....No. 78

—IMPORTERS OF—

Music and Musical Instruments.

SOLE agents for the celebrated PIANO-FORTES of Henry Herz, to whom the grand medal was awarded at the Universal Exhibition of 1855. These Pianos were declared by the Jury of Exhibition of 1855 to be far superior to those of Erard and Pleyel.

French, German and American MUSIC constantly on hand at the store No. 78 Chartres street, between Bienville and Conti streets.

TO COTTON PLANTERS.

I TAKE pleasure in announcing that Messrs. MANDEVILLE & McILHENNY are my authorized agents in this city to make contracts for the use of

MY INVENTION

OF THE SEED COTTON OR PLANTATIONS

AND ALL SUBJECTS IN RELATION TO IT.

I will only say here that I make the same capital, the same location, the same steam power, the same expenses, very nearly that now raises, gins and bales the cotton, to spin it; that, with the addition of moderately costing about one-half what the increased value of the yarn, the first year will be, and which is attended by surplus labor of the plantation, in little girls of 8 to 10, women, and old men inefficient as field hands, I DOUBLE, OR MORE THAN DOUBLE THE PLANTER'S NET INCOME.

We spin the best yarns in the world. The danger from fire of the gin-houses is immensely reduced, with many other advantages of great value. [illegible]

Planters desiring more full particulars are referred to my agents, as above.

Applicants for agencies will please address them, in closing testimonials. GEO. G. HENRY.

ANTEPHELIC MILK.

The only unquestionably efficacious article.

No More Wrinkles! No More Freckles!

[illegible] HENRIQUEZ [illegible] J. F. DUCONGE, 39 Chartres st., New Orleans.

LANDING ex ship Regulus, from Bordeaux—20 casks claret, Grand St. Lambert Medoc; 40 do do, Chateau St. Julien Medoc; 40 do do, St. Estephe Medoc. For sale by E. LAMBERT, 62 Magazine st.

MISCELLANEOUS.

Direct Importation

ENGLISH, FRENCH AND GERMAN

CUTLERY, GUNS

—AND—

FANCY GOODS.

E. R. STEVENS & CO.

—Importers and Jobbers of—

CUTLERY, GUNS,
FANCY GOODS,
VIOLINS AND VIOLIN STRINGS,
COMBS, BRUSHES, BUTTONS,
NEEDLES, PINS, SOAPS, PERFUMERY;
—Also—
PAPER, STATIONERY,
BLANK BOOKS, SCHOOL BOOKS, AND PLAYING CARDS,

Nos. 55, 57 and 59 Common Street,

(Opposite the City Hotel,)

NEW ORLEANS.

E. R. STEVENS. WM. E. SEYMOUR.

Received by Late Arrivals from England, France and Germany, a Large Stock of

WADE & BUTCHER'S IMPERIAL RAZOR STEEL POCKET CUTLERY and RAZORS;
Rodgers & Sons' SILVER STEEL RAZORS;
Wostenholm's
W. & S. Butcher's TABLE CUTLERY;
Eley's Double Waterproof Percussion CAPS;
Cox's Metal Lined
Genuine French G. D.
200,000 French GUN WADS—best article imported—Nos. 11 to 15.
15 cases VIOLINS, FLUTINAS and ACCORDEONS;
English, French and Italian VIOLIN STRINGS;
—Also a large assortment of—
PERFUMERY,
COMBS,
BRUSHES, and FANCY GOODS

Agents for COHEN'S celebrated

PLAYING CARDS,

500 gross, in store, consisting of
STEAMBOATS,
HIGHLANDERS,
DECATERS AND EAGLES,
DOUBLE AND SINGLE HEADS,
Every variety of backs.

200 bales COTTON TWINE;
Also a large assortment of LINEN TWINES;
PRINTING, WRITING and WRAPPING PAPER of every description.
PAPER BAGS for Grocers, Druggists and Confectioners, various sizes.
BLANK BOOKS, STATIONERY and SCHOOL BOOKS.

Our stock will be found one of the most complete in extent and variety in the United States, and is offered to the trade on the most favorable terms. E. R. STEVENS & CO.

Dresses, Corsets and Children's Clothing

REMOVAL.

MRS. REBER informs her numerous customers and the public that she has removed from No. 152 Royal street to No. 107 Canal street, five doors from Mr. D. H. Holmes' store.

She has received her splendid assortment of Corsets from the most renowned manufactories in France, and has had a saloon fitted up expressly for trying them. She is now enabled to satisfy ladies of the most fastidious taste, and offer them every-day, traveling and dress corsets, the importance of which as upholders or preservers of the waist and the basis of an elegant toilet cannot be underrated. Mrs. R. attends, as heretofore, to dressmaking of the latest style.

Also a splendid selection of Children's Clothing, Laces, Embroideries, &c.

The store will open on the 1st of November next.

SPRING GOODS, SPRING GOODS,

GIQUEL & JAMISON,

NOS 16 AND 18 CHARTRES STREET,

HAVE just received a full and complete assortment of SPRING GOODS, viz:

Barege Robes, 3, 7 and 9 flounces;
Barege Robes, double skirts with 4 flounces;
Tarlatans and Swiss Muslin Robes;
Organdies and Jaconet Robes;
Printed and Plain Jaconets;
Brilliants and French Cambrics;
Checked and Plaid Ginghams;
English Bareges, from 25 cents to 50 cents per yard;
Printed Linen Cambrics for dresses;
Printed Irish Linens; Lace Burnous and Shawls;
Lace Mantillas and Veils;
Printed Silk Muslin Robes, 5, 7 and 9 flounces;
Swiss Muslins and Tarlatans;
Mull Mull, Cambric, Nainsook and Jaconets;
Irish and French Shirting Linens;
Embroidered Swiss and Bobbinet Curtains;
Valenciennes Laces and Insertings;
Embroidered Swiss and Jaconet Bands;
Sun Shades and Parasols, Bridal Veils and Wreaths;
Printed Silk Muslins for dresses;
Irish Linen and Platillas, Paffs Linen and Brittanias.
ALSO,
A full and complete assortment of PLANTATION GOODS. GIQUEL & JAMISON, 16 and 18 Chartres street.

Burgundy Wine—To Amateurs.

50 CASKS EXCELLENT TABLE WINE, from Bologne, near Macon, at $30 a cask. An excellent opportunity for families. Apply to C. DUBARRY, 44 Chartres st.

Iron and Quinquina.

THIS precious, hitherto deemed impossible, has just been realized by the house of Doctor [illegible] Paris. The tonic Quinquina Ferruginous Syrup has been most successfully used in cases of Chlorosis, Pains in the Stomach, Loss of Appetite, Painful Digestions, and is specially suitable to lymphatic and delicate persons.

The tonic Quinquina Ferruginous Syrup is recommended to physicians, who are invited to call and see the same at the house of Guillot, the depositary.

EDOUARD GUILLOT, 148 Royal street.

Late House of P. Delerets.

[illegible]

PAPER HANGINGS.

RECEIVED per ship Corinthian, an extensive and new assortment in apartment of Paper Hangings, BARGAINS......BARGAINS

[illegible]

☞ THE WORK IS GUARANTEED.

Mr. HENRY HABERT, desirous of preserving the reputation of the late house of P. Delerets, has made proper arrangements, and will receive in every case to have the latest and best goods in his line. HENRY HABERT.

JACOBS'S ART GALLERY

93 Camp Street, New Orleans.

E. JACOBS AT HIS OLD POST AGAIN!

THE subscriber respectfully informs the numerous patrons of this celebrated Daguerreotype, Ambrotype and Photographic Gallery, established in 1842, that he has secured for a term of years the services of Mr. E. Jacobs, the original proprietor, who has just returned from Europe with all the late improvements in the art. Patrons may therefore rely on being furnished with portraits of the finest finish.

Miniatures of all sizes in oil colors, on ivory or other material, so as to suit the taste and price of all, will be taken in unsurpassable style. Photographs from life, or from other pictures of public or private buildings, or of machinery, will be taken of any size required, either plain or painted.

The best artists in the United States are employed, and all work done will be guaranteed to give satisfaction.

The gallery is elegantly fitted up with an extensive collection of works of art and virtu, and ladies and gentlemen are respectfully invited to visit it.

Prices moderate.
Terms—Cash on delivery.

L. S. LIPMAN.

PRESERVE YOUR TEETH!

J. A. CASADAVANT,

Surgeon Dentist,

145 Royal street, between St. Peter and Toulouse,

CONTINUES, at the above place, to perform all operations in the Dental art in the most scientific manner, and asks the attention of those who need the services of a competent Dentist, [illegible]

He has invented a Chemical Process which is applied on the gums, without sleeping the patients, before extracting teeth. It benumbs the gums and lessens the pain.

Consultation in French, Spanish and English.

DR. L. DUPERRON,

DENTIST,

Royal street, No. 50, near the corner Bienville,

CAN be probably consulted, from 8 o'clock, A. M., to 4 P. M., for all dental diseases. He is enabled, by his long experience, to give satisfaction to all those applying to him.

Artificial teeth set, and young persons' teeth straightened according to the latest process.

Cravats....Cravats.

LION & PINSARD,

54 and 56 (late 66 and 68) Royal street, corner Bienville,

RECEIVED via the North—400 dozen CRAVATS, of the latest Parisian style.

FANS—Received per ship Mary Annah, from Havre, a few dozen of new style Fans.

FREDERIC AVET,

(Late of Avet Bros.)

Wholesale Grocer and Commission Merchant,

No. 59 Old Levee, between Conti and Bienville streets, NEW ORLEANS.

DR. CHARLES LEVY,

PEDICURE.

No. 124 (late 152) ROYAL STREET, between St. Louis and Toulouse streets.

Corns, Bunions, Nails in the Flesh, Callosities, &c., Cured.

THE operation is over in ten minutes, after which the patient can put on his shoes immediately, without feeling the least pain. Mr. Levy calls on all persons in need of his services.

Office hours, from 12 o'clock, M., to 5 P. M., daily. Subscription, $10 a year, or $1 per corn. Subscribers are waited upon whenever they desire it.

Certain persons proclaim their ability to cure corns. Mr. Levy, who has been practising in this country for upwards of twelve years, declares that they cannot do it, unless their patients determine never to wear shoes after the operation, and every one is not prepared to do so.

Hemp and Cotton Thread Nets and Sweep-Nets.

PLANTERS and Fishermen by trade will find at the store of the undersigned, at the lowest market prices, an immense assortment of hemp and cotton thread Nets, of all sizes and lengths, with common and very small meshes for shrimps.

Those in need of cotton-thread nets of extraordinary length and size, which they themselves may order to suit, will please apply in advance to avoid even a few days' delay. The nets can be made from five to twenty-five feet deep and the bags as long as may be required.

P. LEVERRIER, 76 Chartres

Havana Cigars.

HAVING received per steamer Habana a new selected assortment, we have now in store for sale a full and complete stock of every mark and size, viz: Regalia Britannica, Regalia Fina, Regalia Grande, Regalia Comun, Regalia de Londres, Media Regalia, Cazadores, Cilindros, Prensados, Conchas, Londres, Millares, &c., of the brands Fixed Star, Know-Something, Plenty of Room, Flor de Moreton, Tip-Top, El Sol, Ingenuidad, Nicotiana, Eulalia, Old Buck, Flor de Pujadas, Ingenuidad, La Union, Dos Hermanas, El Faro, Nueva Alianza, Moctezuma, Cuatro Ojos, El Plata, Cuatro de Julio, Fabrica, Washington, Las Extranjeros, La Exquisita, &c., &c.

ALVAREZ, FERNANDEZ & CO., 65 Customhouse street, between Chartres and New Levee sts.

BRANDY, GIN, CLARET, WHITE WINE, CHAMPAGNE, Vermouth, Cherries, Sardines, &c.

[illegible] quarter pipes brandy, Jean Louis, 1851;
[illegible]
15 pipes gin, Swan brand;
[illegible] Anchor brand;
200 barrels Haut Sauterne white wine;
200 casks family wine, St. Julien;
75 boxes Burgundy wine;
200 do Haut Talence, 1851;
450 do white wine; 600 do vermouth;
300 do brandy cherries;
100 do imperial champagne, Bouche fils & Drouet;
300 do Sillery champagne, quarts, pints and half pints;
200 do Cabinet champagne, half pints;
150 do Anchor champagne;
1600 do Nantz sardines.

For sale by J. & J. TARDOS, 31 Old Levee st.

LANDING—1 case, 100 half boxes, Perigord truffles; 10 cases, 100 half boxes each, Nantz green peas; 4 do, 100 half do each, French beans; 1 do, 50 half do each, Fancy mushrooms, 40 do, 200 quarter do each, sardines, B. Collinet. For sale by H. VALETON, 27, 29 and 31 Bienville st.

FOR SALE, IN BOND—[illegible] cases Guayaquil Cocoa, for sale, in bond, by S. DE VISSER & CO., 74 Magazine st.

C. A. HARRIERE & BRO.,

106 CANAL STREET, TOURO BUILDINGS.

ARE selling out the balance of their stock of CLOAKS at cost.

MEDICAL.

AYER'S AGUE CURE,

FOR THE SPEEDY CURE OF

Intermittent Fever, or Fever and Ague, Remittent Fever, Chill Fever, Dumb Ague, Periodical Headache, or Bilious Headache, and Bilious Fevers; indeed for the whole class of diseases originating in biliary derangement, caused by the malaria of miasmatic countries.

NO one remedy is louder called for by the necessities of the American people than a sure and safe cure for Fever and Ague. Such we are now enabled to offer, with a perfect certainty that it will eradicate the disease, and with assurance, founded on proof, that no harm can arise from its use in any quantity.

That which protects from or prevents this disorder must be of immense service in the communities where it prevails. Prevention is better than cure, for the patient escapes the risk which he must run in violent attacks of this baleful distemper. This "CURE" expels the miasmatic poison of FEVER AND AGUE from the system, and prevents the development of the disease, if taken on the first approach of its premonitory symptoms. It is not only the best remedy ever yet discovered for this class of complaints, but also the cheapest. The large quantity we supply for a dollar brings it within the reach of everybody; and in bilious districts, where FEVER AND AGUE prevails, everybody should have it and use it freely both for cure and protection. It is hoped this price will place it within the reach of all—the poor as well as the rich. A great superiority of this remedy over any other ever discovered for the speedy and certain cure of Intermittents is that it contains no quinine or mineral, consequently it produces no quinism or other injurious effects whatever upon the constitution. Those cured by it are left as healthy as if they had never had the disease.

Fever and Ague is not alone the consequence of the miasmatic poison. A great variety of disorders arise from its irritation, among which are Neuralgia, Rheumatism, Gout, Headache, Blindness, Toothache, Earache, Catarrh, Asthma, Palpitation, Painful Affection of the Spleen, Hysterics, Pain in the Bowels, Colic, Paralysis and Derangement of the Stomach, all of which, when originating in this cause, put on the intermittent type, or become periodical. This "CURE" expels the poison from the blood, and consequently cures them all alike. It is an invaluable protection to immigrants and persons travelling or temporarily residing in the malarious districts. If taken occasionally or daily while exposed to the infection, that will be excreted from the system, and cannot accumulate in sufficient quantity to ripen into disease. Hence it is even more valuable for protection than cure, and few will ever suffer from Intermittents if they avail themselves of the protection this remedy affords.

Ayer's Cathartic Pills,

FOR ALL THE PURPOSES OF A FAMILY PHYSIC,

are so composed that disease within the range of their action can rarely withstand or evade them. Their penetrating properties search and cleanse, and invigorate every portion of the human organism, correcting its diseased action, and restoring its healthy vitalities. As a consequence of these properties, the invalid who is bowed down with pain or physical debility is astonished to find his health or energy restored by a remedy at once so simple and inviting.

Not only do they cure the every-day complaints of every body, but also many formidable and dangerous diseases. The agent below named is pleased to furnish gratis my American Almanac, containing certificates of their cures and directions for their use in the following complaints: *Costiveness, Heartburn, Headache arising from disordered Stomach, Nausea, Indigestion, Pain in and Morbid Inaction of the Bowels, Flatulency, Loss of Appetite, Jaundice,* and other kindred complaints arising from a low state of the body or obstruction of its functions. They are an excellent alterative for the renovation of the blood and restoration of tone and strength to the system debilitated by disease.

Ayer's Cherry Pectoral,

For the rapid cure of Coughs, Colds, Influenza, Hoarseness, Croup, Bronchitis, Incipient Consumption, and for the relief of Consumptive Patients in advanced stages of the disease.

So wide is the field of its usefulness, and so numerous are the cases of its cures, that almost every section of country abounds in persons, publicly known, who have been restored from alarming and even desperate diseases of the lungs by its use. When once tried, its superiority over every other medicine of its kind is too apparent to escape observation, and where its virtues are known, the public no longer hesitate what antidote to employ for the distressing and dangerous affections of the pulmonary organs that are incident to our climate. While many inferior remedies thrust upon the community have failed and been discarded, this has gained friends by every trial, conferred benefits on the afflicted they can never forget, and produced cures too numerous and too remarkable to be forgotten.

PREPARED BY

DR. J. C. AYER & CO.,

LOWELL, MASS.

For sale by J. WRIGHT & CO., 21 and 151 Chartres st.

PECTORAL BALSAMIC SYRUP

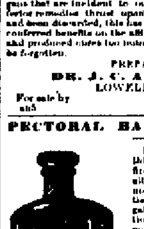

It is now thirty years since this truly valuable Syrup was first offered to the public, and although it was never "puffed," nor even extensively advertised, it has, by its own merit, gained an imperishable reputation, and is daily increasing in popularity. Unlike most of the celebrated medicines of the day, it will not cure "all the ills that flesh is heir to," but it is sovereign in all diseases of the larynx, chest and lungs, such as colds, coughs, catarrh, bronchitis, inflammation of the throat, spitting of blood, whooping cough, influenza, &c.

In all affections of the lungs, verging on

CONSUMPTION,

it has been found to prevent that dreadful scourge, when timely resorted to.

It has also been found beneficial in many cases of the stomach, diarrhea, dysentery, summer complaints, and especially in those cases of "cholerine," which, for want of proper notice, so often degenerate into confirmed cholera.

The proprietor could publish hundreds of certificates establishing the efficacy of the PECTORAL BALSAMIC SYRUP, but this mode of recommendation has been so much abused that the reasoning public attach little or no faith to those certificates. The proprietor is, therefore, willing to let his Syrup stand upon its own merits.

It is not only the BEST, but the most pleasant preparation ever offered to the public; indeed it is so palatable that even children take it without the least difficulty, and it requires no particular diet.

IT IS ALSO THE CHEAPEST, because the bottles not only hold more Syrup than any other, but, owing to its peculiar compounding, the Syrup will not ferment or turn sour in any climate, so that families can keep it as long as required without its being spoiled.

Prepared and sold at the laboratory of the sole proprietor, F. P. DUCONGE, 39 Chartres street.

Sold, also, by JAMES SYME, Druggist, 134 Canal street, E. J. HART & CO., 73 Tchoupitoulas street, J. WRIGHT & CO., 21 and 151 Chartres st. and all respectable Druggists in the State.

GREAT SOUTHERN DEPOT.

CENTRAL COMMISSION HOUSE,

Corner Royal and St. Ann sts.

DIRECT IMPORTATION from Paris of PATENT MEDICINES, CHEMICALS, DRUGS, &c.

The above house, the depository of an extensive assortment of all the French Patent Medicines, Chemicals, Drugs, &c., is recommended to Druggists, country merchants and consumers, and persons having business connections with the neighboring States and Mexico.

LOUIS CASTEL, Agent.

Great Southern Depot, corner Royal and St. Ann streets.

To Druggists and Planters

LOUISIANA, TEXAS, MISSISSIPPI, ALABAMA, &c.

DRUGS AT WHOLESALE,

CORNER NATCHEZ AND TCHOUPITOULAS STS.

RECEIVED lately—
[illegible] ounces French and American QUININE;
30 lbs CANTHARIDES;
30 boxes CAMPHOR;
30 do powdered ALUM;
25 bales SPONGES, various qualities;
40 do LINSEED;
30 do seed and powdered MUSTARD;
1000 boxes Castile SOAP;
500 pounds MANNA in flake and other;
20 do OPIUM;
40 do BORAX;
5 do SAGOU;
Select Gum Arabic Powders;
Dr. Adanguth do.;
Dr. Duprez and Marsh Mallow Powders;
Extracts of Vanilla, French and Tilden Extracts, Jalap do, Hop do, Sarsaparilla do, Dandelion do, &c.; French Chemicals, Ergotin, Lactin, Veratrin, &c.

B. JOURDAN.

CIRCUS STREET INFIRMARY,

NEW ORLEANS,

BETWEEN POYDRAS AND PERDIDO STREETS.

DR. MERCIER, 191 Canal street, between Philippa and Rampart. Dr. STANFORD CHAILLE, 199 Camp street.

A deposit of ten days is required from patients on their admission into the hospital.

Rooms for patients of both sexes, $2 to $5 a day.
Wards, $1 a day.
Rooms for slaves, [illegible] a day.
Wards for slaves, [illegible] a day.

SURGICAL OPERATIONS CHARGED EXTRA.

Dr. MERCIER can be consulted at the hospital, from 12 to 1 o'clock, (except on Sundays.) Dr. CHAILLE's consultation from 7 to 10 o'clock, A. M.

Price of the consultations from $1 to $5 cash, and free of charge for the poor.

☞ Children vaccinated every Saturday at 2 o'clock, P. M.—$1 each. Vaccine virus kept on hand.

Physicians' prescriptions will be carefully prepared at the drug store of the Hospital.

H. J. RIVET,

Wholesale and Retail Dealer in

DRUGS, MEDICINES AND CHEMICALS, PERFUMERY, AND TOILET ARTICLES,

Paints, Oils, Surgeons' Instruments, French and English Patent Medicines, &c., &c.

64......CUSTOMHOUSE STREET......64

Between Chartres and Old Levee. *NEW ORLEANS.*

MR. H. J. RIVET

BEGS leave to inform the public and his friends that his DRUG STORE has been opened at No. 64 Customhouse street, where he will constantly keep on hand an extensive assortment of superior DRUGS and CHEMICALS, French, English and American PATENT MEDICINES, PERFUMERY, and Tooth Brushes, from the best English and French manufactories; Paints, Oils, Brushes, &c., &c. The whole at a great reduction.

Physicians' prescriptions most carefully attended to, at all hours. H. J. RIVET, 64 Customhouse street.

Direct Importation from Paris.

RECEIVED per ships Bamberg, Wurtemberg, Ariel, Guttemberg, Cumberland, New Hampshire and Pequot, from Havre—
3,000 flasks Rogé's Powder;
2,500 .. Pelletier's Santonine Lozenges;
2,000 .. Pastilles;
2,500 .. Colla's Lozenges;
2,500 .. Pastilles;
1,500 .. Helicine;
400 bottles Fioravanti's Balm;
400 .. Soothing Balm;
2,500 .. Quinquina Malaga Wine,
1,500 flasks Nafé's Sirup;
1,500 boxes ...... Paste;
400 cakes Desbriere's Chocolate;
1,500 flasks Ether Drops;
1,200 .. Clark's Capsules;
1,500 .. Raquin's ...;
400 .. Pierlot's Ammoniac Valerianate;
1,200 .. Vallet's Pills;
1,500 .. Flon's Sirup;
2,500 .. Aubergier's Lactucarium Sirup
3,000 .. Lossa's Phos. of Iron;
1,500 .. Churchill's Sirup;
3,000 Poppy Heads;
1,000 flasks Mineral Sulphurous Sirup
450 pounds Gluten;
1,500 flasks Dr. Laville's Cordial;
1,500 .. Pills;
200 pounds Iod. of Potassium;
500 .. Liquid Ammonia;
1,000 flasks Jough's Cod Liver Oil;
4,000 bottles Briant's Sirup;
500 .. Lamouroux's Sirup;
3,500 boxes Vichy Pastilles;
300 bottles Johnson's Sirup;
500 boxes Gulla & Coutte's Lozenges;
300 flasks Leroy's Pills;
20,000 Issue Peas, &c., &c.

For sale by EDOUARD GUILLOT, No. 148 Royal st.

No. 39. CHARTRES STRT. SIGN OF THE GOLDEN MORTAR No. 39. CHARTRES STRT

ESTABLISHED IN 1828.

By F. P. DUCONGE.

Importer and Wholesale Dealer

ENGLISH, FRENCH AND AMERICAN CHEMICALS, DRUGS, &c.

This House has the advantage of offering to the Country Physician and Planter, in the same establishment, a complete assortment of

PURE DRUGS, CHEMICALS AND PHARMACEUTICAL PREPARATIONS,

Adapted to both American and French Practice.

As also an extensive stock of the most approved and popular AMERICAN, FRENCH AND ENGLISH PATENT MEDICINES.

Together with a choice variety of every article more or less connected with the business.

SOLE AGENCY

OF THE CELEBRATED

STACKER IRON-WORKS,

TENNESSEE.

THE undersigned has constantly on hand a full assortment of Sugar Kettles, Grate Bars and Furnace Mouths, which he offers at the following rates:

Sugar Kettles, from 36 to 72 inches, $1.25 an inch.
[illegible]
Grate Bars .... 4 cents per pound.
Furnace Mouths, $25, $30, and $35, according to size and pattern.

E. F. LA VILLEBEUVRE, Commission Merchant, No. 12 Union street.

AUCTION SALES.

A Desirable Square of Ground in the Second District, on the Metairie Ridge, near the Park, at Auction.

BY J. M. WALTON,

AUCTIONEER, Office 40 Camp street.

THURSDAY, the 5th April, 1860, at 12 o'clock, M., at the St. Charles Exchange, will be sold—

TWENTY LOTS OF GROUND in the Second District of this city, in the square bounded by Orleans, St. Ann, Napoleon and Alexander streets, designated by the Nos. 1 to 20 inclusive, according to a plan by Common, Civil Engineer and Surveyor, dated the 23d February, 1860.

Lots Nos. 1 to 10 inclusive, and lots Nos. 11 to 20 inclusive, measure each 30 feet front on St. Ann and Orleans streets, by a depth of 81 feet between parallel lines.

Orleans street is shelled and the drainage tax is paid in full.

Terms—One-third cash; balance in 1 and 2 years, in the notes of the purchasers, to their own order, bearing interest at the rate of 6 per cent. per annum from day of sale until maturity, and 8 per cent. thereafter if not punctually paid, with special mortgage on the property sold until final payment.

Acts of sale before ———, Notary Public, at the expense of the purchasers.

Summer Retreat in Bay St. Louis.

BY CHAS. E. FORSTALL, Auctioneer.

No. 90 Exchange Alley.

WILL be sold on TUESDAY, 17th April, 1860, at 12 o'clock, M., at the St. Louis Exchange, St. Louis street—

A PORTION OF GROUND situated in Bay St. Louis, Hancock county, Mississippi, measuring 144 feet front on Bay St. Louis, by 3200 feet in depth; together with a frame house, having five rooms, front and back galleries, two closets and a large attic; a kitchen and two servants' rooms, a store house, shed for washing, stable, chicken house, and a wharf of 100 feet long, with a bathing house. This property is known as Mrs. Debalin's house, and is within one mile from Mr. Martin's wharf.

Terms—One-third cash, and the balance at 6, 12 and 18 months' credit, for notes bearing 8 per cent. interest from date until final payment.

Field Hand.

BY CHAS. E. FORSTALL, Auctioneer.

Office, No. 90 Exchange Alley.

WILL be sold on SATURDAY, April 7th, 1860, at 12 o'clock, M., at the St. Louis Exchange, St. Louis street, the following slaves, to-wit:

DANIEL, negro man, aged about 46 years, cart driver, field hand, and accustomed to the works of a brick yard.

BEN, negro man, aged about 19 years, cart driver, plougher, field hand, and accustomed to the works of a brick yard; guaranteed against the vices and maladies prescribed by law.

Terms cash.

Acts of sale before N. Soule, Notary Public.

Lots in Carrollton.

BY CHAS. E. FORSTALL, Auctioneer.

WILL be sold on SATURDAY, 14th of April, 1860, at 12 o'clock, M., at the St. Charles Hotel, St. Charles street, [illegible]

TEN LOTS OF GROUND, situated in Carrollton, designated by Nos. 1 to 10, measuring each 30 feet front on Leonidas, between Eleventh and Napoleon streets, [illegible]

Terms—One-fifth cash, and the balance at 6 and 12 months' credit, for notes secured by mortgage.

Acts of sale before J. Lisbony, notary public.

Succession of Gertrude Kuchler, deceased, widow, first, of John B. Ehrhardt, second, of William Solomon, deceased.

BY CHAS. E. FORSTALL, Auctioneer.

Office, 90 Exchange Alley.

WILL be sold on SATURDAY, 5th of May, 1860, at 12 o'clock, M., at the St. Louis Exchange, St. Louis street, by virtue of an order from the Honorable the Second District Court of New Orleans, dated 26th March, 1860, the following property, belonging to the aforesaid succession, to-wit:

1. A LOT OF GROUND situated in Mehelberg, [illegible]

2. A FRAME HOUSE measuring about thirty-three feet in width, and other improvements adjoining the property last above described. [illegible]

Terms and Conditions—One-third cash and the balance at one and two years' credit, for notes secured by mortgage, with the vendor's privilege, bearing eight per cent. interest per annum from date until maturity, and eight per cent. per annum thereafter until final payment; the buildings to be insured against the risks of fire, and policies transferred to the vendor until final payment of the purchase price.

Acts of sale before Felix Percy, Notary Public.

Coffee-House, Billiard Table and Fixtures.

BY CHAS. E. FORSTALL, Auctioneer.

Office, 90 Exchange Alley.

WILL be sold on THURSDAY, 5th of April, 1860, at half-past 10 o'clock, P. M., at the corner of Bayou road and Prieur street:

The Stock in trade of a Coffee-house, Counter, Bar Fixtures, Tables, Chairs, Glassware, &c.

Also—A fine French Billiard Table and accessories.

Terms cash.

Succession of Antoine Sourd—Sale to Effect a Partition between Heirs of Age.

BY CHAS. E. FORSTALL, Auctioneer.

Office, No. 90 Exchange Alley.

WILL be sold on SATURDAY, 7th of April, 1860, at 12 o'clock, M., at the St. Louis Exchange, St. Louis street, the following described slaves and property, to-wit:

LOUIS, mulatto boy, aged about 15 years, somewhat of a cook and house servant.

MANETTE, mulattress, aged 20 years, somewhat of a washer, cook, and house servant.

GEORGE, mulatto boy, aged 11 years.

LOUISE, girl, aged 4 years, orphan.

ADOLPHE, [illegible]

ROSA, mulatto woman, aged 45 years, washer, ironer and somewhat of a cook.

All guaranteed against the vices and maladies prescribed by law.

ALSO—

THIRTEEN LOTS OF GROUND, the rest being of the late Antoine Sourd, situated in the Third District of this city, in the square bounded by Prieur, Johnson, La Harpe and Lapeyrouse streets, designated by the numbers [illegible]

Terms—One-third cash, and the balance at 6 and 12 months' credit, for notes secured by mortgage.

Acts of sale before F. Percy, notary public.

Succession of the late John Davis.

BY CHAS. E. FORSTALL, Auctioneer.

Office, No. 90 Exchange Alley.

WILL be sold on TUESDAY, 17th April, at 12 o'clock, M., at the St. Louis Exchange, St. Louis street, by virtue of an order from the Honorable the Second District Court of New Orleans, dated 15th March, 1860—

A LOT OF GROUND situated in the Second District of this city, in the square bounded by Burgundy, Dauphine, St. Louis and Conti streets, [illegible]

Terms—One-third cash, and the balance at one and two years' credit, for notes bearing 8 per cent. interest, [illegible]

Acts of sale before A. Ducatel, notary public.

CREDIT SALE.

150 Lots of Seasonable Dry Goods.

BY BLACHE & LEAUMONT.

WEDNESDAY, 4th inst., at 10 o'clock, A. M., will be sold, at their auction room, No. 89 Chartres street—150 lots of Seasonable Dry Goods.

Terms at sale.

Sardines and Brandy Fruits.

BY BERNARD TURPIN, Auctioneer.

ON WEDNESDAY, April 4th, 1860, at 10½ o'clock, A. M., will be sold at auction, at store No. 36 Old Levee street, for account of whom it may concern—

[illegible] 3 cases Sardines in Oil, each 100 half boxes;
[illegible]
50 boxes Brandy Cherries, Guillemet & Durnalt;
[illegible] Fruits,

Damaged on board ship Juniata on her last voyage from Bordeaux.

Terms cash.

China, Crockery, Glass and Tin Ware.

BY D. E. MORPHY, Auctioneer.

WEDNESDAY, the 4th of April, 1860, at 11 o'clock, A. M., will be sold in salesroom, up stairs, first floor, store No. 47 Magazine street, for account of whom it may concern—

A large lot of very superior, and some common, China, Crockery, Glass and Tin Ware, saved from the late stores of Messrs. Fell & March.

Terms cash.

1,097,000 Havana Cigars.

BY D. E. MORPHY, Auctioneer.

TUESDAY and WEDNESDAY, the 10th and 11th April, 1860, at 11 o'clock, will be sold at the store of the importer, Jose M. Labasta, No. 31 New Levee street, opposite Natchez street—

1,097,000 Havana Cigars, consisting of the most select brands, all of late importation and fully guaranteed in all respects by the above named well known importer.

Terms very liberal. See catalogues.

CREDIT SALE.

Clothing, Shoes and Hats.

BY E. ROGER & CO.

THURSDAY, 5th of April, will be sold, at 10 o'clock, at their auction salesroom, Nos. 45 and 47 Old Levee street—

150 lots ready-made Clothing, comprising a select assortment of fine goods.

ALSO—

100 cases Boots, Shoes and Brogans, for men, women and children.

AND—

50 cases men and boys' Straw Hats.

Terms—Over $200, 60 days' credit.

CREDIT SALE.

200 Dozen Best Spring Skirts, Bonnet Ribbons, Silk Fringes, Galloons, Trimmings and Dry Goods.

BY E. ROGER & CO.

THURSDAY, April 5th, will be sold, at 10 o'clock, at their auction rooms, Nos. 45 and 47 Old Levee street—

200 dozen best quality Spring Skirts, from 11 to 40 springs.

ALSO—

An invoice of Bonnet Ribbons, Silk Fringes, Galloons and Trimmings.

AND—

An assortment of seasonable Dry Goods.

Terms—Over $200, 60 days' credit.

PORT WARDENS' SALE.

Fine Linen Shirts.

BY E. ROGER & CO.

THURSDAY, April 5th, will be sold, at half past 10 o'clock, at their salesroom, Nos. 45 and 47 Old Levee street, by order and under the inspection of the Port Wardens, and for account of whom it may concern—

[illegible] Linen Shirts, [illegible]

Damaged on board ship W. V. Moses, Capt. Orr, from Liverpool to this port.

Terms cash.

Old Metal and Hawser.

BY D. E. MORPHY, Auctioneer.

WILL be sold on TUESDAY, 10th April, at 11 o'clock, A. M., in Algiers, by order of the Consul General of France, and for account of whom it may concern—

All the old metal stripped from the French bark LEONTINE, also, one old cable Hawser.

Terms cash.

Succession of Dominique F. Burthe and Louise Delord Sarpy, his wife, deceased.

BY D. E. MORPHY, Auctioneer.

THURSDAY, the 5th April, 1860, at 12 o'clock, M., will be sold, in the St. Charles Exchange, as per order of the Honorable the Sixth District Court of New Orleans, dated the 24th February, 1860, the following Real Estate, belonging to the above succession—four very valuable squares of ground situated in the Parish of Jefferson, and known as Burtheville, fronting on the Carrollton Railroad, viz:

1. A CERTAIN SQUARE OF GROUND, number 65, measuring 220 feet 10 inches front on the Carrollton Railroad, [illegible]

2. A CERTAIN SQUARE OF GROUND, number 66, [illegible]

3. A CERTAIN SQUARE OF GROUND, number 67, [illegible]

4. A CERTAIN SQUARE OF GROUND, number 68, [illegible]

Terms and Conditions—One-fourth cash, and the balance at a credit of one, two and three years, in notes divided into coupons to suit the vendors, made by the purchasers to their own order, to be by them endorsed, with interest at six per cent. from date till maturity and of one point at maturity eight per cent. from maturity till final liquidation, to be domiciliated at the Louisiana State Bank and secured by mortgage upon the property sold.

Acts of sale before S. Magner, notary public, at the expense of the purchasers.

J. M. WALTON,

CITY AUCTIONEER,

AND

Auctioneer, Appraiser, and General Agent for the purchase and sale of Real Estate, Slaves, Lands, &c., &c.

Office, 40 Camp street.

THE undersigned, a duly licensed Auctioneer, will give his personal attention to sales of Real Estate, Slaves, Furniture, Bank and other Stocks, Household and Plantation Furniture, Successions, Cargoes, Damaged Goods, and Merchandise generally.

[illegible]

GAS FITTING, &c.

THE undersigned begs leave to inform his customers and the public in general, that he will continue the business of the late firm of CHARLES LOEFFLER, [illegible]

[illegible]

CHARLES LOEFFLER.

EMPRESS CORSETS,

The only ones to which the Gold Medal was awarded at the Universal Exhibition in Paris.

MRS. AD. FLANDRAIN, already so favorably known in New Orleans and the neighboring Parishes by the excellent quality and graceful Corsets she has been manufacturing for several years, respectfully invites the Ladies to give her a call, and to examine her Empress Corsets, [illegible]

Silk Wedding Corsets and French doll do, for ladies in the family way, and for wet nurses, made to order. Also, Waistbands and other accessories, Braces, Children's Epaulettes de Grace, Varix Laced Hose and every style made in the most approved fashion.

All goods manufactured by Mrs. Flandrain bear the seal of the house, for the purpose of preventing counterfeiting.

No. 227 Royal street, between Dumaine and St. Philip streets, New Orleans.

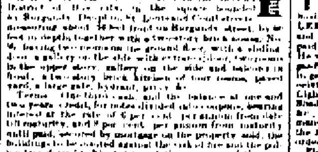

JEAN AUGE,

No. 65 CHARTRES ST., cor. Bienville.

MR. and MRS. AUGE inform their numerous customers that Mr. Auge has returned from Europe, and has made in Paris and London, an extensive selection of new articles, received by late arrivals, comprising as follows:

A complete assortment of Hairs of all colors and lengths.

A full assortment of Hair Work, manufactured by themselves, such as new style Sets with plaiting, Earrings, Necklaces, Bracelets, Breakfast Watch Chains, Studs, Family Tombs for Medallions, &c.

A considerable variety of Ladies and Gentlemen's Wigs, Head Bands, Fronts and Plaits on Combs.

Special attention of connoisseurs is called to the above hair works on tulle, which, as imitations, are such as to defy the keenest and most practiced eye.

Perfumery, from the houses of Lubin, Violet, Pinaud, Société Hygiénique, &c.

Double Sorbet Jouvin Gloves.

Steel and Silver Shell Combs.

Rich Fans of the latest styles.

Ball and Opera Sets.

New Flower, Chenille, Velvet, Ribbon and Velvet Head Dresses.

Their Pearl White and their Compound for strengthening and beautifying the hair, so favorably known to the public, are again recommended to the purchasers.

Hairdressing and Manufacturing Saloon up stairs, under the management of the best European artists.

Ladies' Private Hair-dressing Saloon.

Lessons in Hair-dressing, under the special supervision of Mr. Auge.

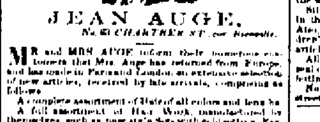

B. ANTOGNINI & E. RICHARD,

Billiard Table Manufacturers,

No. 14 CONTI STREET, New Orleans,

Sole Agents for L. Decker's

MATCHLESS IMPROVED MECHANICAL CUSHIONS

(Patented November 8th, 1858.)

RESPECTFULLY inform the public in general that they have constantly on hand a splendid selection of Satin, Oak, Mahogany and Rosewood Billiard Tables, with slate, marble or wood beds, furnished with the celebrated Mechanical Patented Cushions.

Being in connection with European houses, they offer a complete assortment of French Billiard Table Goods, such as Elbeuf's Cloths, Balls, Cues, Cue-Cutters, Cue-Leathers, Pool Baskets and Balls.

Also on hand, second-hand Tables, Keno Boxes and Cards, Ten-Pin Balls and Pins, Bagatelles and Pigeon-Holes.

Prices very moderate.

Amateurs are invited to call at the Union State Hall, 92 Common street, between St. Charles and Camp, and judge for themselves.

Slaves Wanted.

WANTED TO BUY several slaves from 10 to 30 years of age, guaranteed. Apply to Mr. DERBEY, broker, Customhouse street, No. 128.

LANDING ex ships Victoria, Pilgrim and John Trucks, from Bordeaux—[illegible] Champagne Cognac, Vineyard Props, 4th proof, 1853; [illegible] Lafitte, 1858; 1 do Haut Sauterne white Wine; [illegible] V. & E. MARINA, 17 St. Louis st.

MARBLE—200 slabs Italian white marble; 5 marble monuments; 30 do vases. For sale by PIAGGIO & VIOSCA, Jr., 38 Conti st.

LANDING ex ship Pilgrim, from Bordeaux—[illegible] St. Julien Medoc claret, Bouquet; 200 do Haut Sauterne white wine, do; 15 do fresh Gruyere cheese; 5 do fresh Mustard; for sale by HENRY VALETON, 27, 29 and 31 Bienville st.

CORN—2000 bags prime corn, in store and landing, for sale, in lots to suit, by F. A. GONZALES & CO., 11 Front Levee st.

CORN—1000 bags prime white corn, in store and for sale, in lots to suit, by F. A. GONZALES & CO., 11 Front Levee st.

HAY—300 bales prime Eastern and Western, in store and for sale in lots to suit, by F. A. GONZALES & CO., 11 Front Levee.

CORN—300 bags prime fancy white flint Corn, for seed, in store and for sale in lots to suit, by F. A. GONZALES & CO., 11 Front Levee.

CAROLINA COW PEAS—200 bags fresh Carolina Cow Peas, just received and for sale in lots to suit, by F. A. GONZALES & CO., 11 Front Levee, near Bienville st.

CORN—500 bags fancy and flint Corn, in store and for sale in lots to suit, by F. A. GONZALES & CO., 11 Front Levee.

COGNAC—4 half, 10 quarter, 15 eighth pipes Alphonse Calmeau C. C. C., extra, landing ex ship Pilgrim, from Bordeaux. For sale by S. PLASSAN, 38 and 40 Old Levee.

LANDING ex ship F. W. Bruns, arrived from Marseilles—100 boxes vermouth, Noilly, Pratt & Co. For sale by X. LAMBERT, No. 62 Magazine street.

LAGER BEER—15 bbls, fresh arrived from St. Louis—for sale by S. D. GRATIAA & CO., No. 59 Customhouse street.

HAVANA CIGARS—1,200,000—of our own and direct importation, comprising all the variety of shapes and sizes, say Regalias, half Regalias, Londres, Conchas, Augustas, Cazadores, Millares, Breva, Cedar Regalia del Rey, Regalia de Londres, favorite brands, say in Partagas, Washington, Corina, El Sol, Perfection, Figaro, Prince of Wales, San Roman, Flor de Moneton, Una Nina, Douglas, or the Little Giant, Intimidad, Meridiana, Shakespeare, United States, Ingenuidad, Fonda Esperanza, Fourth of July, Nicotiana, Fontica, Novena, Flor de Sala, Espanola, La Corona, Osceola, Severita, Bustamente, Bonita, Estecorde, Gran China, Hijo del Oceano, La Chica, Burtana, and many others. In store and for sale by BORNIO & BROTHER, 34 Gravier st.

GENUINE HAVANA CIGARS.—By late arrivals we have received large lots of Half Regalia, Regalia Britannica, Londres, Conchas, Operas, Pressed and Millars, of the well-known brands Washington, Trovatore, Meridiana, Cabanas, Globo, Gutierres, Ritica and Recreo. For sale by CABALLERO & BARUALDO, 46 Old Levee, between Customhouse and Bienville sts.

WHITE WINE! WHITE WINE!—30 barrels white wine; 20 casks do; 500 boxes do; landing ex ship Ann Washburn, from Bordeaux, and for sale by S. PLASSAN, 38 and 40 Old Levee st.

Spring Goods! Spring Goods!

OPENING AT THE

ESPLANADE STORE,

AS CHEAP AS EVER, TO-WIT:

10,000 yds. English Barege, to be sold at 15 cts.
2,000 yds. Moire Barege, to be sold at 25 cts.
1,000 yds. Satin Striped do.
Double-Skirt Robes.
Five to Nine-flounce Robes.
French Organdies,
" Jaconets.
" Brilliantes.
Double-Skirt Organdy Robes.
Five to Twelve-flounce Organdy Robes.
Barege and Chaly Shawls.
Black Lace Points.
Black Silk Mantillas.
Spring Silks.
Tarlatane Robes for Soirees, &c., &c.

DE MONTROND & CO., Cor. Esplanade and Victory sts.

AYA PANA BITTERS,

Manufactured by J. Chauvet.

THESE BITTERS, which are confessedly superior to any hitherto prepared, constitute an admirable beverage when taken moderately, before or after meals. It purifies the alimentary canal, and facilitates digestion.

These BITTERS are composed exclusively of the extracts of aromatic plants, and possess the most incontestable medical qualities. Their tonic and stimulating properties render them particularly useful in cases of debility of the stomach, which, especially with women, and in warm climates, produce flatulence, uneasy sensations, and a general and frequent feeling of indisposition. They are likewise a Febrifuge, and are proved by experience to neutralize the effect of miasms on the system.

We might publish a host of certificates to substantiate our assertions, but this method is so commonly employed by charlatans that we deem it more advisable to refer to the numerous persons who daily make use of the AYA PANA BITTERS.

Apply at J. CAZAUX, 45 Old Levee, between Conti and Bienville streets.

PHELAN'S

Improved Billiard Tables and Combination Cushions.

Patented February 19, 1856; October 28, 1856; December 8, 1857; January 12, 1858; November 16th, 1858; and March 29, 1859.

PHELAN & COLLENDER, Sole Manufacturers, 63, 65, 67 and 69 Crosby street.

THESE Billiard Tables may be seen at "Miller's Southern Billiard Saloon," 105 Gravier street, where he has twelve of them in use; also at the Louisiana Pelican and Boston Clubs, and can be obtained from M. M. MILLER, sole Agent for this city, who also sells all articles in the Billiard line, as follows: Billiard Cloths, Balls, Cues, Leathers, Chalk, etc. He has also on hand and for sale several fine second-hand Billiard Tables, and attends to the repairing of tables at the shortest notice.

Cigars! Cigars!!

AMATEURS will always find on hand the well known marks: INGENUIDAD, MERIDIANA, REDOWA, FLOR DE PUJADAS, CABARGA, WASHINGTON, PARTAGAS, FLOR DE SANCHO, DOS HERMANOS, MAZO HABANO, KNOW-SOMETHING, &c., at the lowest prices.

F. PRATS & CO., 38 Commercial Place.

HOUSE OF J. VINCENT.

THE ONLY ONE.

CORNER CANAL AND CARONDELET STREETS.

F. LEFEVRE, successor to J. Vincent, informs his numerous customers and the public that he has just received, from Paris, an extensive variety of choice BONBONS, Ornamented Bonbons, Melting Bonbons, Frozen Fruits, Boxes, and New Goods for New Years' Gifts, which he now recommends as the finest assortment he has yet received.

Mr. Lefevre respectfully solicits a continuance of the liberal patronage heretofore extended to him.

—Orders for—

DINNERS, SUPPERS, WEDDINGS, &c. BALLS, EVENING PARTIES,

Carefully and promptly attended to.

HIS LUNCH ROOM FOR LADIES,

Where a variety of Hot and Cold Dishes and fine Wines are to be found, is constantly opened.

His customers are informed that he now runs the Bar-Room of the ORLEANS THEATRE, where they will find Ice Creams, Sherbets, Frozen Biscuits, Champagne Punch, Lemonade, Bonbons, &c., which will be served to their boxes, if desired. The public is reminded that this house is the only one having the right to call itself "Late house of Vincent," and that he is the sole Successor to Mr. Vincent.

☞ Orders received during the performances, at the Bar-Room of the Orleans Theatre.

O. H. GRAHAM & CO.,

96........GRAVIER STREET........96

Between Camp and St. Charles,

Importers of Foreign and Domestic

DRY GOODS!

—AGENTS FOR THE—

York Street Flax-Spinning Company of Belfast.

RESPECTFULLY call the attention of the Trade to their very extensive stock, consisting of the following: Irish Linens, Linen Checks, Cambric Handkerchiefs, Printed Linens and Lawns, Linen Sheeting, Damasks, Napkins, Cloths, Towels, Pillowcase Linen, Drillings, Shirt Fronts, Long Lawns, Diapers, Ducks, Hollands, Brown and Blay Linens, Linen Shirts, White and Brown Linen Nettings, Bobbinets, Mattress Checks, Tape Checks, Union and Cotton Checks, Swiss Muslin, Burlaps, Ginghams, Cottonades, ("Ripka,") Blankets, Planters' Linens, &c., &c.

—ALSO—

IN BOND FOR THE MEXICAN MARKET,

Platillas, Britannias, Creas, Estopillas, Silesias, Russia Sheetings, Fancy Check and Drillings, Sateens, Victorias, Pelots, Printed Muslins, Swiss Muslins, and Bishop Lawns, Imperiales, Printed Muslin and Victoria Handkerchiefs, Bayetas, Cottonades, Listadoes, Cotton Shawls, etc., etc.

Agents for Alexander's (of Glasgow) Ball and Spool Thread.

New Orleans, 16th December, 1859.

AUCTION SALES.

Dwelling-House on Derbigny, near Dumaine street, and a Lot and Buildings on St. Ann, near Roman Street.

BY N. VIGNIE, Auctioneer.

SATURDAY, 7th April, 1860, at 12 o'clock, M., will be sold at the St. Louis Exchange—

1. A LOT OF GROUND in the square bounded by Derbigny, Dumaine, Roman and St. Philip streets, measuring 30 feet front on Derbigny street, by 90 feet 10 inches in depth. Together with the house, containing two rooms, cabinet, and another building thereon.

Terms—One-fourth cash, and $465 44 to remain secured by mortgage, with 6 per cent. interest per annum until Sept., 1864, when the minors become of age, or whenever they are emancipated; the balance on a credit of 6 and 12 months, for notes secured by mortgage and bearing 8 per cent. interest per annum until maturity, and after maturity, in case of non-payment, said notes to bear 8 per cent. interest until final payment. The buildings to be insured against the risks of fire, and the policies of insurance to be transferred to the vendor.

2. ANOTHER LOT OF GROUND in the square bounded by St. Ann, Roman, Dumaine and Derbigny streets, measuring 36 feet 11 inches and 4 lines front on St. Ann street, by 120 feet in depth. Together with the one-story frame building containing two rooms, kitchen containing two rooms, hydrant, &c., leased up to 1st October, 1860, at $15 50 per month, the present tenant having the permission of removing the shelves thereon at the expiration of said lease at his own expense.

Terms—One-third cash, and the balance on a credit of 6 and 12 months, for notes secured by mortgage on said property, and bearing 8 per cent. interest per annum from date until maturity, and after maturity, in case of non-payment, said notes to bear 8 per cent. interest per annum until final payment; the buildings to be insured against the risks of fire, and the policies of insurance to be transferred to the vendor.

Dwelling-House on Spain, near Greatmen street.

BY N. VIGNIE, Auctioneer.

SATURDAY, 7th of April, 1860, at 12 o'clock, will be sold at the St. Louis Exchange—

A LOT OF GROUND in the square bounded by Spain, Greatmen, Port and Craps streets, measuring 32 feet 3¼ inches front on Spain street, by 96 feet 11 inches in depth. Together with the house, containing four rooms and two closets, kitchen containing three rooms, wash-house, privy, cistern, &c., divided so as to accommodate two tenants.

Terms—One-half cash, the balance at six and twelve months' credit, in notes bearing mortgage on the property, with 8 per cent. interest per annum.

Acts of sale before O. Drouet, Notary Public.

Lot and House at the Corner of Dumaine and Roman streets.

Estate of the late Michael Kenney.

BY N. VIGNIE, Auctioneer.

BY virtue of an order from the Honorable the Second District Court of New Orleans, dated 29th February, 1860, Court docket No. 15,800, will be sold at public auction, on THURSDAY, 5th April, 1860, at 12 o'clock, M., at the St. Louis Exchange, for account of said succession—

A LOT OF GROUND situated in the Second District of this city, in square letter K, bounded by Dumaine, Roman, Philip and Derbigny streets, and forming the corner of Dumaine and Roman streets, and measures American measure [illegible] Together with all the buildings and improvements thereon.

Terms cash.

Act of sale before W. J. Castell, Esq., notary public.

Lot and House on Morales Street.

Estate of the late Armand Stamens.

BY N. VIGNIE, Auctioneer.

BY virtue of an order from the Honorable the Second District Court of New Orleans, dated 20 March, 1860, Court docket No. 16,030, will be sold at public auction, on THURSDAY, 5th April, 1860, at 12 o'clock, M., in the St. Louis Exchange, for account of whom it may concern—

A LOT OF GROUND situated in Suburb Marigny, Third District, in the square bounded by Morales, Clouet, Frenchmen and Urquhart streets, [illegible] Together with the buildings and improvements thereon.

Terms cash.

Act of sale before Joseph Cuvillier, Esq., notary public.

One-Story Dwelling-House on Kerlerec or History street, near Love street, at one square distant from Rampart street.

BY N. VIGNIE, Auctioneer.

SATURDAY, 7th April, 1860, at 12 o'clock, M., will be sold at the St. Louis Exchange—

A LOT OF GROUND in the square bounded by History, St. Kerlerec, Love, St. Anthony and Craps streets, [illegible]

Terms—One-third cash, balance at six and twelve months' credit, for notes secured by mortgage and bearing 8 per cent. interest per annum from date until maturity, and after maturity to bear eight per cent. interest until final payment.

Act of sale before P. Lacoste, Notary Public.

Very Valuable Building Lots on Dauphin street, near Canal street.

BY N. VIGNIE, Auctioneer.

SATURDAY, 14th April, 1860, at 12 o'clock, will be sold at the St. Louis Exchange—

TWO FINE LOTS OF GROUND situated in the square bounded by Dauphin, Burgundy, Customhouse and Canal streets, designated by the letters A B. Said lots are bounded on one side by Mrs. Garey's residence, and on the other side by Mr. Cipriano's property, and measure each 45 feet and 5 lines front on Dauphin street by a depth of 129 feet. Together with a two-story brick building in the rear of lot letter A.

Terms and Conditions—One-fourth cash, and the balance on a credit of one and two years, for notes secured by mortgage on said lots and bearing 8 per cent. interest from date until maturity and after maturity eight per cent. per annum until paid.

Valuable House Servants and a Cook.

Washer and Ironer, for sale on account of departure for Europe.

BY N. VIGNIE, Auctioneer.

SATURDAY, 14th April, 1860, at 12 o'clock, M., will be sold, at the St. Louis Exchange—[illegible]

BETSY, a mulatto woman, aged 45 years, first-rate washer and very good cook.

ELENA, mulatto girl, aged 25 years, good house servant, and accomplished seamstress. [illegible]

MARIE, [illegible]

[illegible]

DAY AND BOARDING SCHOOL

FOR YOUNG LADIES

Under the direction of

MRS. CHARPAUX,

At the corner of BAYOU and CLAIBORNE streets.

THIS Seminary, whose existence dates now twelve years back, has met with a success that proves, to all and every one, the capacity of those who have charge of it.

[illegible]

TERMS.

Boarders (washing included)	$25 per month.	
Half Boarders	12	do
Day Scholars, highest class	6	do
Do second do	5	do
Do third do	4	do
Do fourth do	3	do
Lessons on the Piano	8	do

Dancing and Drawing will be charged separately.

[illegible]

AUDUBON COLLEGE,

Corner of Dumaine and Burgundy streets,

UNDER THE DIRECTION OF C. LAVENDER.

MR. LAVENDER, successor to Mr. S. ROUEN, has the honor to inform the parents and guardians of the pupils intrusted to his charge that the re-opening of the classes in this institution will take place from the 1st to the 30th of September. [illegible]

[illegible]

—TERMS.—

Boarders—Payable in advance every three months, $30 a year.
Half-boarders—Payable in advance every month, $100 a year.

Highest Class (Special Mathematics)	$6 per month.
First English and French Class	5
Intermediate Class	4
Elementary Class	3
Primary Class	2

German, Spanish, Fencing, Drawing, &c., will be charged separately, at a moderate rate.

Mr. DEPOUILLY, Architect, will continue charged with the courses of Linear Drawing applied to buildings, machinery and surveying, of architecture, as also landscape and perspective.

FOUNDED 1851.......INCORPORATED 1853

NEW ORLEANS

Female Collegiate Institute,

& OR

BOARDING AND DAY SCHOOL FOR YOUNG LADIES.

Under the Supervision of Madame Ed. LOCQUET,

No. 202 Camp Street,

BETWEEN JULIA AND ST. JOSEPH STREETS.

THIS establishment, founded by Dr. and Mrs. McCauley, whose high reputation has never been questioned, will commence its sixteenth session on the 15th of September.

Mme. ED. LOCQUET, assisted by her sister, Mme. FRANCOIS LOCQUET, with whom she has associated herself, will use her best endeavors to continue to merit the confidence reposed, for so many years, in her predecessors.

Professors of the highest talent are employed in all the branches, both useful and ornamental. Piano, Music, and the study of the College, will be taught exclusively by the Mmes. Locquet, whose reputation as professors of music has been so well appreciated by the numerous families who have favored them with their confidence.

The French language, the native tongue of these ladies, and the acquirement of which is now indispensable to a good education, is taught with the utmost care, and is spoken in the Institution. Young ladies will therefore find in their constant intercourse with these teachers every facility possible for perfecting themselves in this language.

This establishment is commodious and well ventilated, and has recently been entirely renovated, with the utmost regard to the comfort and health of the pupils.

Mme. Locquet respectfully invites parents and families to call and visit her school, where prospectuses, with all other information which may be desired, can be obtained.

Letters of inquiry will be promptly attended to by the Principal.

Jefferson Academy,

53....*BOURBON STREET, N. O.*....53

Conducted by

G. J. LORD.

THIS establishment, founded in 1838, has long held a high position in public opinion as one of the leading institutions in the South of the United States.

The plan comprises a general and extensive system of education. Pupils are admitted at six or seven years of age, and continue till they are prepared for their future pursuits in life. They are distributed into classes, according to their capacities and acquirements.

The premises are, perhaps, the best to be found in the city, with ample space for exercise and recreation, and every convenience for an institution of learning.

Good order reigns in the establishment, and strict attention is paid to the moral conduct and improvement of the pupils.

The Professors are gentlemen of talent, chosen with care.

TERMS.

For boarders, per month—payment in advance		$25 00
Half boarders, per month		15 00
Day Scholars	under 12 years of age	6 00
..	above 12, but under 15	10 00
..	above 15 years	12 00

Instruction in the English and French languages, Writing, Arithmetic, Geography, History, Mathematics, &c., is comprehended under the above terms.

The following languages and accomplishments are also taught, but the charges are separate, and are as follows: Latin, Greek, Spanish or German, $4 00 per month.

Drawing	4 00
Music	10 00
Dancing	[illegible]
Fencing	[illegible]
Military Exercise	[illegible]

The school hours are from half-past 8 till 3, and from half-past 4 till 6 o'clock.

Madame Parent's Institution,

Corner Royal and Hospital Sts.

DAY AND BOARDING SCHOOL FOR YOUNG LADIES.

THIS establishment has been removed to corner Royal and Hospital streets. The building is vast, well ventilated and well distributed for class rooms, dormitories, &c. Madame Parent avails herself of this occasion to thank the numerous families who have so largely patronized her institution, and would assure them that their daughters will receive the same maternal care as heretofore. The long known reputation of her institution is the best guarantee to that effect. The course of study embraces the same system, in both English and French, as that employed in the first class institutions in the North and in Europe. Music, instrumental and vocal, including Solfege, is taught by the most eminent Professors, also Drawing and Painting; Dancing by Professor Vegas.

MADAME PARENT will remove her institution across the Lake during the summer months, but will keep the school open in the city throughout the year. Finally, there will be nothing wanting to complete a literary as well as a moral education; also to excite in the hearts of young persons that pure morality which is the fundamental base of the institution, combining that easy elegance of manner so necessary for young persons. For further information address Madame Parent, at the institution, where prospectuses can be obtained.

JUDICIAL SALES.

James A. Bander vs A. W. Bosworth.

SIXTH DISTRICT COURT OF NEW ORLEANS—No. 1869.—By virtue of a writ of fieri facias to me directed by the Honorable the Sixth District Court of New Orleans, in the above entitled cause, I will proceed to sell at public auction, on WEDNESDAY, the fourth day of April, 1860, at 8 o'clock, P. M., at the United States Barracks, below town—

A LOT OF HOUSEHOLD FURNITURE, &c., as per inventory, which can be seen at my office.

Seized in the above suit.

Terms—Cash on the spot.

E. E. PARKER, Sheriff of the Parish of Orleans.

J. Wilson vs E. S. Shelden—No. 128.

THIRD JUSTICE'S COURT FOR THE PARISH OF ORLEANS.—By virtue of a writ of fieri facias to me directed by the Honorable Arthur Saucier, Justice of said Court, I shall proceed to sell at public auction on WEDNESDAY, the 4th day of April, 1860, at 12 o'clock, M., at my warehouse, on Customhouse street, No. 224, One lot of fine Mahogany Household Furniture, seized to satisfy said writ.

Terms cash on the spot.

S. HAMILTON, Constable.

J. R. Forstall vs. Three Bales of Cotton.

FOURTH JUSTICE OF THE PEACE FOR THE PARISH OF ORLEANS—No. 22,864.—Notice is hereby given to all persons interested to appear within fifteen days after the first publication hereof, to answer the petition presented in the above case. By order of Court.

O. CALONGNE, Constable.

J. H. Massey vs. Edward Looby—No. 14,199.

THIRD JUSTICE'S COURT FOR THE PARISH OF ORLEANS.—By virtue of a writ of fieri facias to me directed by the Hon. Arthur Saucier, Justice of said Court, I shall offer for sale at public auction, on Saturday, the 7th of April, 1860, at 12 o'clock, M., at my warehouse, on Customhouse street, No. 224, Eighty-six pieces of Muslin, Calico, Poplins, &c., and six Woolen Shawls. Seized to satisfy said writ.

Terms cash on the spot.

S. HAMILTON, Constable.

LEGAL NOTICES.

FIFTH DISTRICT COURT OF NEW ORLEANS—THE STATE OF LOUISIANA.—To all whom these presents shall come, greeting: Whereas Mrs. Louise Foulet, widow of Jacque Angel Auguste, having purchased from Jean Henri Farlange, who purchased at a sale made by the Sheriff of the parish of Orleans, the property hereinafter described, has applied to the clerk of this Court, [illegible]

[illegible]

CHAS. F. WHITE, Clerk.

Succession of Francois Grass—No. [illegible]

SECOND DISTRICT COURT OF NEW ORLEANS.—Notice is hereby given to the creditors of this estate, and to all other persons herein interested, to show cause within ten days from the present notification, why the account presented by the testamentary executor of this estate should not be approved and homologated, and the funds distributed in accordance therewith. By order of the Court.

E. MICHOT, Deputy Clerk.

Succession of Joseph P. Moreau.

SECOND DISTRICT COURT OF NEW ORLEANS.—No. [illegible]—Whereas Madame [illegible] has petitioned the Court for letters of administration on the estate of the late Joseph P. Moreau, deceased, intestate—Notice is hereby given to all whom it may concern, to show cause within ten days why the prayer of the said petitioner should not be granted. By order of the Court.

E. MICHOT, Deputy Clerk.

Succession of Henry Reuser.

SECOND DISTRICT COURT OF NEW ORLEANS.—No. 11,957.—Whereas Madame [illegible] has petitioned the Court for letters of administration on the estate of the late Henry Reuser, deceased, intestate—Notice is hereby given to all whom it may concern, to show cause within ten days why the prayer of the said petitioner should not be granted. By order of the Court.

E. MICHOT, Deputy Clerk.

Succession of James Lynch.

SECOND DISTRICT COURT OF NEW ORLEANS.—No. 8865—Notice is hereby given to the creditors of this estate, and to all other persons herein interested, to show cause within ten days from the present notification, why the account presented by the curator of this estate should not be approved and homologated, and the funds distributed in accordance therewith. By order of the Court.

E. MICHOT, Deputy Clerk.

Succession of Pierre Donat.

SECOND DISTRICT COURT OF NEW ORLEANS.—No. 16,[illegible]—Notice is hereby given to the creditors of this estate, and to all other persons herein interested, to show cause within ten days from the present notification, why the account presented by the administration of this estate should not be approved and homologated, and the funds distributed in accordance therewith. By order of the Court.

E. MICHOT, Deputy Clerk.

Late House of

CLEMENCE GUERIN,

Royal st., bet. Toulouse and St. Louis.

MISS MADELEINE VUCHER, successor to Miss Clemence Guerin, begs leave to inform the ladies of New Orleans and the country that she has just received from France a full and complete assortment of MILLINERY and LATEST STYLE GOODS, such as Bonnets, Head Dresses, Mantillas, Laces, Ladies and Children's Furnishing Goods, &c.

All the articles she offers have been selected by Miss Clemence herself, and with a care which she hopes will please her customers. [illegible]

HOUSE OF RILLIEUX & REGGIO

WE have received from Europe and New York our assortment of Spring and Summer Dry Goods, [illegible]

[illegible]

A full and complete assortment of Mourning Goods at a reduction.

RILLIEUX & REGGIO, [illegible]

TURCOTTE & BLANCAND,

(SUCCESSORS TO CREPIN & CO.)

RED STORE,

Between the two French Markets, the nearest to the Meat Market, and "Jackson Store," corner of St. Ann and Chartres streets.

RESPECTFULLY inform their numerous customers and the public in general that they are opening an immense stock of SPRING AND SUMMER GOODS which they will sell at very low prices, viz:

Printed Jaconets, fast colors, 10 to 15 cts. per yard;
French Organdies, 15 to 25 cts.;
English Bareges, 12½ to 25 cts.;
Linen, Ginghams and Barege Grenadine, 15 to 25 cts.;
Plain and Printed Brilliants, 12½ to 25 cts.;
Double Jupe and Flounced Jaconet Robes;
English Barege and Organdy Robes, new style;
Grenadine Robes, latest style;
Dotted and Figured Muslin;
White and Colored Tarlatans, all colors, per yard;
Plain and Check Nainsook;
Plain and Check Swiss Muslins;
Plain and Tape Check Cambric;
White Jaconet, Nansook and Victoria Lawn;
Embroidered Handkerchiefs, Collars and Sleeves;
Embroidered Jaconet and Swiss Bands;
Thread and Valencia Lace;
Grenadine, Barege and Chally Shawls;
A splendid assortment of Lace Points and Mantillas;
White and Printed Irish Linen, Platillas and Brittanias.
Linen and Cotton Sheeting, all widths;
Pillow Case and Linen for Drawers;
Check and Striped Hollands;
Embroidered Curtains, Lace and Muslin Curtains;
Linen Table Sets, Russia Diaper.

ALSO:

A large assortment of Plantation Goods, Clothing, Hats, Boots and Shoes, &c. Merchants and planters will find it to their advantage by calling and examining our stock.

TURCOTTE & BLANCAND.

Building Material, Bricks, Fire-Wood

V. DEMORUELLE, Dealer,

At the Old Basin, corner Toulouse and Franklin,

HAS constantly on hand BUILDING MATERIALS, such as Lime, White and Yellow Sand, Cement, Plaster of Paris, Shingles, Laths, Staves. Also, English, French and American Fire-Bricks, and all kinds of Fire-Wood.

☞ Orders from the country promptly and carefully attended to.

Cream Chocolate and Bonbons!

G. LAVIE,

No. 21 ST. CHARLES STREET,

HAS received an extensive assortment of Cream Chocolate from the house of Masson, Paris; also fine "Fidele Berger" Bonbons; Fancy and Rich Boxes.

ORANGES, LEMONS, FRUITS—1000 boxes Messina oranges, 500 boxes lemons; 100 sacks filberts; 100 sacks walnuts; 100 sacks soft shell almonds, landing from ex ship Pellicano, from Palermo, and for sale by LANATA BROTHERS, 9 and 11 Jefferson st.

HAVANA SUGAR—700 boxes white, yellow and brown Havana sugar, landing ex brig Allen A. Chapman, and for sale by S. PLASSAN, 38 and 40 Old Levee st.

HAVANA RUM—15 pipes white Havana rum, landing ex brig A A Chapman; for sale by S. PLASSAN, 38 and 40 Old Levee st.

THE ship FALMOUTH, J. H. Whyte, master, from Bordeaux, is now ready to discharge her cargo at pier 36, Second District. Consignees are requested to take out their permits within five days, and attend to the receipt of their goods on the levee, otherwise they will be stored at their risk and expense. S. PLASSAN.

CAROLINA COW PEAS—350 bags, new crop, Clay Peas, in store and for sale in lots to suit, by F. A. GONZALES & CO., 11 Front Levee st., between Customhouse and Bienville.

RED WINE—300 casks red wine, 40 do do, superior, 1000 boxes do, landing ex ship Falmouth, from Bordeaux. For sale by S. PLASSAN, 38 and 40 Old Levee st.

TOBACCO—500 bales Havana and Mexican, for fillers and wrappers, in store and for sale by E. TROISGROS, 10 Customhouse st., between Chartres and Old Levee.

CLARET! CLARET!—2000 boxes claret wine, landing ex ship Ann Washburn, from Bordeaux, and for sale by S. PLASSAN, 38 and 40 Old Levee st.

LANDING ex ships Victoria and Pilgrim, arrived from Bordeaux—40 casks Claret wine, St. Emilion, 40 do do do, Grand Vin Larose; 27 boxes Cordials, extra Chauvet Fils; for sale by X. LAMBERT, No. 62 (late 84) Magazine st.

RUM—10 pipes Havana rum, in store and for sale by E. TROISGROS, 10 Customhouse st., between Chartres and Old Levee sts.

LANDING ex ship John Trucks, from Bordeaux—500 cases Haut Sauterne white wine; 100 cases St. Julien red wine; 10 barrels Swiss absynthe, extra; 5 casks French Cordials; for sale by LANATA BROS., 9 and 11 Jefferson st.

LANDING ex ship Victoria, from Bordeaux—100 casks St. Julien Medoc claret wine; 100 cases Bries claret, quarts; 10 casks do do, pints; 20 quarter pipes St. Brice fine Champagne cognac; 20 eighth pipes Vignerons Unis cognac; for sale by LANATA BROS., 9 and 11 Jefferson st.

Marseilles Produce.

30 casks Bergamot claret, 10 casks imitation Madeira wine; 250 boxes Vermouth, Noilly, Pratt & Co.; 50 do Frontignan Muscat; 50 do Orange Flower Water; 50 demijohns Orange Flower Water; 100 baskets Flagolet, 24 ea., Sweet Oil. For sale by BLANCHIN & GIRAUD, 44 Old Levee.

Sundries.

LANDING ex ships Victoria and Pilgrim, from Bordeaux, 12 casks Bouillerand Claret; 14 bbls Sauterne Wine; 14 do White Wine Vinegar; 34 casks St. Emilion Claret; 10 quarter do Larroude Brandy, 1856, 10 eighth do do do, 1855; 50 baskets Champagne Delorme; 22 bales Corks; for sale by S. D. GRATIAA & CO., No. 59 Customhouse st.

INSURANCE.

Office of the Sun Mutual Insurance Co.,

OF NEW ORLEANS.

FOURTH ANNUAL STATEMENT.

New Orleans, January 11, 1860.

In conformity with the requirements of their Charter, THE SUN MUTUAL INSURANCE COMPANY publish the following statement:

[illegible]

THOMAS SLOO, President.
JAS. EDWARDS, Secretary.

[illegible]

THOMAS SLOO, President.
JAMES D. DENEGRE, Vice President.
JAMES EDWARDS, Secretary.

—DIRECTORS—

James D. Denegre	[illegible]
A. D. Kelly	[illegible]
Hugh Wilson	[illegible]
J. V. de Garza	[illegible]
Henry Renshaw	[illegible]
A. L. Tremoulet	Thomas Sloo

Home Mutual Insurance Company

OF NEW ORLEANS.

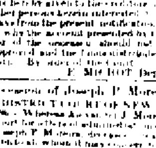

The following statement of the affairs of this Company is published in conformity with the requirements of their charter:

[illegible]

A. FROTHER, President.
JAMES H. WOLFE, Secretary.

[illegible]

JAMES H. WOLFE, [illegible]

TRUSTEES.

[illegible]

THIRD ANNUAL STATEMENT

Citizens' Mutual Insurance Company.

[illegible]

STATE OF LOUISIANA, Parish of Orleans, City of New Orleans.

Be it remembered that on this [illegible] day of January, 1860, before me, the subscriber, a Justice of the Peace in and for the said parish, personally came [illegible] of the Citizens' Mutual Insurance Company of New Orleans, who being duly sworn, [illegible]

O. GAILLARD, President.
A. SCHREIBER, Secretary.

Sworn to and subscribed before me, this 14th Jan. 1860.

ARTHUR SAUCIER, Third Justice of the Peace for the Parish of Orleans.

The Board of Trustees have resolved to pay a per cent. interest on the outstanding Certificates of Profits for the years 1857 and 1858, and after the second MONDAY in February next.

The Board of Trustees have also declared a dividend of Ten Per Cent. on the net earned Premiums of the Company for the year ending November, 1859, for which certificates will be issued on and after the second MONDAY in February next.

TRUSTEES.

Geo. W. West,	[illegible]
Jas. A. White,	[illegible]
Douglas West,	[illegible]
D. Jamison,	[illegible]
Ar. Miltenberger,	[illegible]
J. Levy,	[illegible]

The Company continue to insure against the perils of the seas and rivers and loss and damage by fire at the current rates of premium.

Office, No. 5 Carondelet street.

New Orleans Mutual Insurance Co.

111........CANAL STREET........111

CAPITAL SUBSCRIBED.......... $[illegible]

DIRECTORS.

Alphonse Miltenberger,	[illegible]
A. Rocheteau,	[illegible]
H. M. Wright,	[illegible]
L. Millaudon,	[illegible]
O. Lauve,	[illegible]
J. M. Rarmaldo,	[illegible]

This company, successor to the New Orleans Insurance Company, insures against the losses and dangers of fire, the perils of the seas and rivers, at the current rates of premiums.

J. TUYES, President.
L. W. HICKS, Secretary.

Louisiana State Insurance Co.

OFFICE, No. 28 CAMP STREET.

Capital..................$300,000.

DIRECTORS.

J. LAFFINE,	F. H. HARRIS
THEODORE FROIS,	J. N. ROBERT
A. D. GRIEFF,	J. A. BONNABON,
JACOB ZOLLY,	AMADEO LANDRY,
	E. GANUCHEAU.

This Company will be ready to transact business on the 1st SEPTEMBER NEXT, and will insure against the perils of the seas, rivers, and loss and damage by fire, and all usual risks, at the current rate of premium.

A cash return premium of FIFTEEN PER CENT. will be made to those insuring in this office.

E. GANUCHEAU, President.
A. PICOLET, Secretary.

New Orleans, August 19, 1859.

PELLEVOISIN BRANDY.

THE SOLE GENUINE.

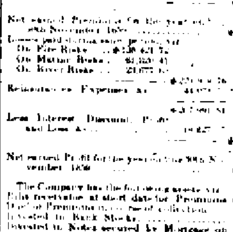

The undersigned, sole agent of MM. PELLEVOISIN Aine & Co., of Rochelle, for the sale of their very celebrated high flavored and high proof ROCHELLE BRANDY, begs leave to advise the trade that he will have constantly on hand a good supply of this excellent brand, in the bonded WAREHOUSE, on the most liberal terms.

The COGNAC PELLEVOISIN was first brought into this country in 1829, and has always kept its good name.

And also Agent for G. V. Bernard & Co., Hiven, Jne. Henry Mounier of Rochelle, and J. Faure & Co. of Cognac.

Orders for direct importation solicited and promptly attended to. T. BAILLY BLANCHARD, Jr., 80 Old Levee street.