COMMERCIAL.

OFFICE OF THE BEE, ... Nov. 27, 1856.

... without any material ... 3000 bales to-day, ... There were offers to a ... not meet the views of ...

[illegible]

MARINE NEWS.

Port of New Orleans, November 28, 1856.

[illegible]

MEDICAL.

DR HOOFLAND'S CELEBRATED

GERMAN BITTERS,

PREPARED BY

Dr. C. M. JACKSON, Philad'a, Pa.,

WILL EFFECTUALLY CURE

LIVER COMPLAINT, DYSPEPSIA,

Jaundice, Chronic or Nervous Debility, Diseases of the Kidneys, and all diseases arising from a disordered Liver or Stomach.

Such as Constipation, Inward Piles, Fullness of Blood to the Head, Acidity of the Stomach, Nausea, Heartburn, Disgust for Food, Fullness or Weight in the Stomach, Sour Eructations, Sinking or Fluttering at the Pit of the Stomach, Swimming of the Head, Hurried and difficult Breathing, Fluttering at the Heart, Choking or suffocating sensations when in a lying posture, Dimness of Vision, Dots of webs before the Sight, Fever and Dull Pain in the Head, Deficiency of Perspiration, Yellowness of the Skin and Eyes, Pain in the Side, Back, Chest, Limbs, &c., Sudden Flushes of Heat, Burning in the Flesh, Constant Imaginings of Evil and great Depression of Spirits.

The proprietor, in calling the attention of the public to this preparation, does so with a feeling of the utmost confidence in its virtues and adaptation to the diseases for which it is recommended.

It is no new and untried article, but one that has stood the test of a ten years' trial before the American people, and its reputation and sale is unrivalled by any similar preparations extant. The testimony in its favor, given by the most prominent and well known Physicians and individuals in all parts of the country, is immense, and a careful perusal of the Almanac, published annually by the proprietor, and to be had gratis of any of his agents, cannot but satisfy the most skeptical that this remedy is really deserving the great celebrity it has obtained.

Principal office and manufactory No. 96 ARCH Street, Philadelphia, Pa.

Testimony from Louisiana.

THE GERMAN BITTERS SUPERIOR TO ALL PREPARATIONS NOW IN USE.

JACKSON, La., August 15, 1854.

DEAR SIR—I feel bound to express my gratification to you for the incalculable benefit I have derived from the use of two bottles of your German Bitters. I have found them to be all you recommend them to be, and cheerfully recommend them to the public as a safe and sure remedy for the diseases they are intended for, and superior to all other preparations now in use." Very respectfully yours,

H. OPPENHEIMER.

THE BITTERS ALL THEY ARE REPRESENTED TO BE.

JACKSON, La., August 20, 1854.

DEAR SIR—I have used your German Bitters and find them all they are represented to be, and cheerfully recommend them to the public as an excellent medicine." Respectfully yours,

W. F. FAULKNER.

L. MAYER says:

HARRISONBURG, La., May 23, 1853.

"Your German Bitters are a very valuable medicine. I have disposed of all I received from you, and wish a new supply immediately."

DR. RAYMOND QUAIL says:

TRINITY La., June 30, 1853.

"I have for the last year used the German Bitters, prepared by you, in my practice extensively. It will shortly be the only medicine of the kind that can be readily sold here, and I believe that in less than one year there will be more sold in this vicinity than in any other part of the country."

DR. RABE says:

FRANKLIN, La., June 24, 1852.

"Your German Bitters have become very popular here, and I wish a fresh supply immediately."

A. E. ADAMS & CO. say:

RICHMOND, La., June 2, 1853.

"Your Bitters give universal satisfaction to all who have used them."

You should bear in mind that these Bitters are ENTIRELY VEGETABLE, thereby possessing advantages over most of the preparations recommended for similar diseases.

Sold by Druggists and Store-keepers in every town and village in the United States and Canadas, and by

J. WRIGHT & CO.,

aug14 1y 2taw d&c 21 and 151 Chartres st., N. O.

AYER'S CHERRY PECTORAL,

FOR THE RAPID CURE OF

Coughs, Colds, Hoarseness, Bronchitis, Whooping-Cough, Croup, Asthma and Consumption.

THIS remedy has won for itself such notoriety for its cures of every variety of Pulmonary disease, that it is entirely unnecessary to recount the evidences of its virtues in any community where it has been employed. So wide is the field of its usefulness, and so numerous the cases of its cures, that almost every section of the country abounds in persons publicly known, who have been restored from alarming and even desperate diseases of the lungs by its use. When once tried its superiority over every other medicine of its kind is too apparent to escape observation, and where its virtues are known, the public no longer hesitate what antidote to employ for the distressing and dangerous affections of the pulmonary organs which are incident to our climate. And not only in formidable attacks upon the lungs, but for the milder varieties of Colds, Coughs, Hoarseness, &c., and for Children, it is the pleasantest and safest medicine that can be obtained.

As it has long been in constant use throughout this section, we need not do more than assure the people its quality is kept up to the best that it ever has been, and that the genuine article is sold by

JOHN WRIGHT & CO., Wholesale Agents, New Orleans.

Nos. 21 and 151 Chartres street.

And all Druggists. sep5 3m 3taw d&c

E. D. BEACH,

WHOLESALE AND RETAIL

Druggist and Apothecary,

Corner of Chartres and Customhouse streets,

NEW ORLEANS.

DEALER IN

Drugs, Medicines, Surgical Instruments, PERFUMERY, FANCY ARTICLES, AND ALL KINDS OF PATENT MEDICINES.

—ALSO—

Paints of all kinds: Sperm, Lard, Linseed, Neatsfoot and Chemical Oils; Varnishes, Alcohol, Turpentine, Camphine, Spirit Gas, &c., &c.

Physicians, Country Merchants and Planters supplied on the most reasonable terms.

All articles warranted of superior quality.

sep30 1y

500 OUNCES QUININE, just received per steamer Empire City, for sale low by

E. D. BEACH, Druggist,

sep30 Corner Chartres and Customhouse sts.

WHOLESALE DRUG STORE.

PHYSICIANS, DRUGGISTS, PLANTERS and COUNTRY DEALERS

Are invited to examine our stock, which embraces

Every Article in the Drug Line,

Guaranteed of first quality, and offered at as favorable prices as can be had in New Orleans.

JAMES SYME, Druggist,

137 and 139 Canal street, corner Carondelet,

jy16 New Orleans.

Mineral Waters.

CONGRESS WATER—100 doz. from Messrs. Clarke & White's Congress Springs, Saratoga.

50 barrels BLUE LICK WATER.

20 do ABITA WATER.

5 do BLADON WATER, just received and for sale by

SYMES,

Drug and Chemical Store,

au13 Cor. of Canal and Carondelet streets, N. O.

SURGICAL INSTRUMENTS.

On hand a large supply, comprising almost every instrument required by the Surgeon, of French, English and American manufacture.

—ALSO—

Dr. WELCH'S GUTTA PERCHA SPLINTS and FRACTURE APPARATUS, MEDICINE CHESTS, Leather, Rosewood, Mahogany, MEDICINE SADDLE BAGS, in every style, for sale by

JAMES SYME, Druggist,

137 and 139 Canal street, corner Carondelet,

jy16 New Orleans.

Swedish and Hungarian Leeches.

THE subscriber is constantly receiving fresh importations of SWEDISH AND HUNGARIAN LEECHES, and is prepared to supply druggists by the hundred or thousand, at lowest prices. Also sold at retail.

JAMES SYME, Druggist,

corner Canal and Carondelet streets,

jy16 New Orleans.

Drugs, Medicines, &c.

LANDING from ships Attica, Gosport, and Cotton Planter, from Havre; barks Agamemnon, ...

500 jugs Vichy's celebrated Spring Water, and Archer, from Marseilles; ship Diadem and Ellen Stevens, from New York and Philadelphia.

144 bottles Briant's Pectoral Syrup.

200 do Dr. Clarke's Capsules of Ferruginous Copaiva.

Fauré's and Jongh's Cod Liver Oil.

Dr. Laville's Pills and Elixir against the Gout.

Blancard's Pills of proto iodide of iron, inalterable.

Dr. Frank's Health Pills.

Pelletier's Quinine and Chemicals, in general.

Dr. Mayor's assorted Metalic Catheters.

Raquin's Gluten Copaiva Capsules.

Quevenne's Iron, precipitated by hydrogen.

Injecting Apparatus, of every description and variety.

Double distilled Orange Flower, Cherry Laurel and Rose Waters, in bottles and copper cans.

Burnett's and Hegeman & Clark's Cod Liver Oils.

Ellis's powdered medicinal Willow Charcoal.

Thorn's compound extract of Sarsaparilla and Copaiva.

Dr. Murray's Fluid Magnesia.

Battley's genuine Sedative Liquor of Opium.

Pelletier's Odontalgic Elixir and Paste.

Barreswil's Tannate of Quinine.

Calcin, Codein, Atropin, Aconitin, Cicutin, Digitalin, &c. &c. &c. &c. &c.

For sale by E. E. MOUGIN, Apothecary,

jy30 Corner of Dauphin and Customhouse sts.

RECEIVED per Cotton Planter, from Havre—

50 kilos Iodure of Potassium;

1000 boxes Mothes's Capsules;

1000 flasks Roge's Powder;

1000 do Brou's Injection;

500 do Berthe's Cod Liver Oil;

150 kilos Potato Fecula.

Per ship New England, from Bordeaux:

500 bottles Faure's Cod Liver Oil;

500 do Portal's Sirup.

For sale by EDOUARD GUILLOT,

jy7 d&c 148 Royal st.

MAGNETISM.

M'ME ALLUARD,

FRENCH SOMNAMBULIST,

No. 331, Bourbon Street, Between Ursulines and Hospital.

TREATMENT of all kinds of chronic diseases which ordinary remedies have failed to cure, and especially of desperate cases of nervous affections.

M'me Alluard, for many years under the direction of Dr. Foupard, in France, may be consulted at her residence and calls on patients wherever her services are required.

The direct application of magnetism by Mr. Alluard, assisted by M'me Alluard, has been followed by numerous cures, the fact is unquestionable. Out of a thousand cases of nervous diseases, eight hundred at least are almost instantly cured by this extraordinary somnambulist, sufferers should hasten therefore to avail themselves of M'me Alluard's services.

The New Orleans Press have often recorded the radical cure of cases of seventeen years' standing. The "Louisiana Courier," the "Daily Crescent," the "Delta," "True Delta," "National" and "Bee," published in 1855 and 1856, letters from well-known and highly respectable persons, whose testimony cannot be doubted, tendering their heartfelt thanks to M'me Alluard, and fully acknowledging her wonderful success.

The same papers also spoke very highly of the surprising magnetic experiments by M'me Alluard, under the direction of her husband. See the *Courier* of December 17th, 1855, the *Bee* of November 27th, 1854, and the *Crescent* of May 29th, 1855.

It is to be regretted that all the cures effected by M'me Alluard cannot here be stated, but the nature of certain diseases renders this course necessary. The fact, however, is now acknowledged that patients can be permanently cured by M'me Alluard.

A Somnambulist offering such guaranties as these, and who has constantly been successful, is certainly entitled to the confidence of those whom ordinary remedies have failed to cure. Those remedies are powerless in cases of nervous diseases, which are cured by magnetism, as are also in cases of epilepsy, hysteria, fever and ague, bilious and brain fevers, typhoid and malignant fevers, yellow fever, headaches, heartburn, cramp in the stomach, gastritis, gastralgy, palpitation of the heart, fainting, liver complaint, spleen, jaundice, colics, diarrhœa, costiveness, hemorrhoids, hemorrhage, spitting of blood, giddiness, falling of the womb, suppression of the menses, tumors in the breast, consumption, pulmonary catarrhs, cutaneous diseases, tetters, itch, wounds, sores, rheumatism, deafness, opthalmy, inflamation of the eyelids, dislocations, sprains, tapeworm and other worms, &c.

The above diseases are daily cured with the greatest ease by M'me Alluard, and the public is informed that she is the only SOMNAMBULIST who can see, notwithstanding the complete exclusion of light.

Persons desirous of witnessing this phenomenon are invited to call at the residence of M'me A., and watch the time for magnetic experiments. No one will be deceived.

Admittance, 50 cents.

M'me Alluard may be consulted daily.

nov21 1f 3taw

Galvanized Iron Wire.

1000 LBS. Bottling Wire, Nos. 20, 22, 24, 26, 28, for sale at cost price, by

jan8 B. NAUTRE & CO, 25 Conde street.

MISCELLANEOUS.

GARDEN SEEDS. Crop of 1856.

RECEIVED per steamers from the North, and by the South Western: rior—

A few thousand asparagus plants of two years; artichoke; long and round turnip beet; Swiss chard; yellow globe and mangel-wurtzel; early horn carrot; do long orange; large York cabbage; early flat do; St. Denis do; early Philadelphia do; ox heart do, and different other qualities; white flat Dutch turnip; green top do; white globe do; celery; endive; escarole; cress; nasturtium; sea kale and Spanish kale; spinage; shalots; Windsor beans; lettuce, different sorts; white and brown mustard; Parsley; parsnip; Washington peas; blue imperial do, black-eyed do, and other sorts; radish; onion; sorrel; chervil, salsify, or vegetable oyster, &c.

...ALSO...

A fine assortment of Flower Seeds.

B. DOUR, No. 32 Conti street,

nov7 New Orleans.

T. BACHELIER,

28 and 30......URSULINES STREET......28 and 30

NEW ORLEANS.

Fresh Seeds—Growth of 1856.

RECEIVED by the last arrivals from Europe and from the North:

Artichoke,	Shalots,	Beet,	
Spinage,	Capsicum,	Lettuce,	
Cardoon,	Ice Coss,	Carrot,	
Corn Salad,	Celery,	Mustard,	
Chervil,	Turnip,	Endive,	Onion,
Cabbage,	Parsnip,	Cauliflower,	Parsley,
Pimprenel,	Leek,	Radish,	Peas,
Rockets,	Salsify,	Sage,	Cress,
Thyme,	Sorrel,	&c.,	&c.

Likewise, a large assortment of seeds of the finest Flowers of the autumn season. sep27

Fresh and Seasonable Garden Seeds.

CABBAGE— Large Cabin, Drumhead, Bonneuil, Bergen, Flathead, Vaugirard; Large York and Milan; Early Mixed; Red Dutch, Early St. Denis.

CARROT.—Dutch, half long; Dutch, short; Creole, half long;

Maux early Endive;

Broad-leaved Endive, Rocket;

Cress, three varieties;

Turkish Celery; Rose Celery;

Chervil, Parsley, Domestic Onions;

Long red Beets;

Round, rose, white and black Radishes;

Long rose Radishes;

White and yellow Rutabaga;

Peas, seven varieties;

Flat and white Turnip, rose head top do;

Broad leaved Sorrel, Dutch Corn Salad;

Burts' Seeds;

A variety of Plants in assorted pots;

Assorted Flower Pots.

For sale, on moderate terms, by

J. MENARD, 181 Old Levee,

aug21 Between Hospital and Barracks streets.

FRESH TURNIP SEED. Growth of 1856.

RECEIVED PER STEAMSHIP STAR OF THE WEST:

Early white flat Dutch TURNIP;

Red top do;

Large Norfolk do;

Yellow Dutch do;

Ruta Baga do;

For sale in quantities to suit purchasers.

au26 D. MAUPAY, 61 Gravier, near Camp st.

Seed—Seed—Growth of 1855.

RECEIVED per recent arrivals from the North and Europe, comprising the following:

Early Tuscarora Corn;

White Flint Corn;

Early Sugar Corn; Golden Flint Corn;

Pole and Bunch Beans, assorted;

Long Blood Beet; Early Turnip Beet;

Mangel Wurtzel Beet; French Sugar Beet;

Cauliflower; Cabbage assorted, ten varieties;

Collards;

Chervil; Carrot;

Cucumber; Cress, curled and broad leaf;

Endive;

Curled Kale; Corn Salad;

Large Flag Leek; Egg Plant;

Mustard, Lettuce, assorted;

Early Prince Albert Peas, Melons, assorted;

Blue Imperial Peas, Okra;

Extra Early or 30 day Peas;

Early Frame Peas;

Early May Peas;

Early Washington Peas;

Large White Marrowfat Peas;

Large, Black Eye Marrowfat;

Dwarf Sugar Peas;

Parsnip; Plain and Curled Parsley;

Large Bell Pepper; Large Sweet Pepper;

Bull Nose Pepper; Long Cayenne Pepper;

Pumpkin; Round Cayenne Pepper;

Radish assorted, six varieties;

Squash, Salsify;

Spinage and Sorrel;

Large Red, Yellow, and Small Red Tomato;

Six varieties of Turnip, for field and garden culture;

Herb Seeds, assorted;

Northern Seed Potatoes.

—GRASS SEED—

Red and White Clover;

Timothy Herd's Grass;

Extra Clean and Stripped Blue Grass;

Millet;

Hemp Seed;

for sale in quantities to suit purchasers.

Dealers supplied with Seed by the dozen, hundred or thousand papers for retailing; also, in boxes containing a well assorted variety. Planters furnished with boxes of assorted seed, or by the pound or bushel. D. MAUPAY,

jan31 61 Gravier street near Camp.

P. DUREL & CO.,

37......CHARTRES STREET......37

HAVE JUST RECEIVED, PER SHIP GALENA a large and complete assortment of Letter Copying Presses, consisting in LEVER and SCREW, of all sizes and manufacture expressly for our house.

We have also received a large assortment of LETTER COPYING BOOKS, made with American, English and French Copying Paper, paged and not paged. Full bound and half bound, with MANN'S PARCHMENT PAPER, and with VELLUM PAPER.

These last named Books are warranted to be superior in quality; they are well and strongly bound, and are cheaper than the parchment or any other.

A new invoice of extra Ladies' Penknives and Brown's mammoth Gold Pens.

All these goods are warranted and offered for sale at very MODERATE PRICES by

P. DUREL & CO.,

oct30 37 Chartres street.

J. H. CARTER & CO.,

Corner of Common and Tchoupitoulas sts.,

OFFER for sale the following Merchandise, in store, landing and to arrive, per ships Horizon, Forest State, Cicero, Gen. Taylor, Franklin Pierce, Middlesex, Brandywine, Juliet, Scotland, Rockaway and Galena—

Oils—Oils.

SPERM—1,000 gallons.

WHALE—6,000 gallons.

LINSEED—2,500 gallons.

LARD—100 barrels.

TANNERS'—25 barrels.

NEATSFOOT—20 barrels.

CASTOR—25 barrels.

OLIVE—200 baskets.

LUCCA—20 cases.

Sundries.

Mackerel, Herring, Codfish—a large supply.

Candles and Soap—1500 boxes of all brands.

Barley Malt, Java Coffee, Black Pepper,

Pimento, Cassia, Race Ginger, Almonds, Porter,

Ale, Nails, Tobacco, Salmon, Lobsters, Pickles,

Lemon Syrup, Ketchup, Pie Fruits, Yeast Powders,

Capers, Mustard, Preserves, Jellies, Olives,

Schnapps, Brandy, Macaroni, Vermicelli,

Fire crackers, Pipes, Chocolate, Claret, Sardines, &c., &c.

POTATOES, ONIONS, CRANBERRIES.

TEAS—Pouchong, Imperial, Gunpowder, Oolong.

WOODENWARE—Pails, Tubs, Brooms, &c. oct16

BEN KITTREDGE & CO., Importers of Guns and sporting apparatus in all its branches. Wholesale and retail dealers in American Rifles, Pistols and Fire arms of every variety. 55 St. Charles st., (near St. Charles Hotel) New Orleans, and 134 Main street, Cincinnati, Ohio. ml31y

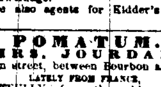

Gas Fixtures.

OEHMICHEN & LOEFFLER,

No. 142 Chartres street,

RESPECTFULLY inform their friends and the public generally that they have and are constantly receiving large invoices of the latest patterns of Gas Chandeliers and Fixtures, of all descriptions.

They will guarantee to fulfill all work entrusted to their care in the best and neatest manner.

Particular attention given to fitting up Gas Fixtures in private dwellings.

They are also agents for Kidder's Gas Regulators. dec1y

POMATUM.

MRS. JOURDAN,

103 St. Ann street, between Bourbon and Dauphin,

LATELY FROM FRANCE,

RESPECTFULLY informs the public, that the sole depot of her POMATUM has been opened as above. This valuable article, so successfully and extensively used, imparts to the hair the vigor of youth, and restores its original color. It is purely vegetable, safe and efficacious. sep19 1y

Grates! Grates! Grates!

AT 25 CONDE STREET.

3000 PARLOR and Chamber Grates of the latest patterns, just received from the North and the West, for sale at prices defying competition—say from $3 50 to $20 00.

Setting of the same undertaken in any part of the city, and done at the shortest notice and on the most reasonable terms. B. NAUTRE & CO.,

(Successors to S. Masperean & Co.)

sep14 25 Conde street.

Under Full Guaranty.

C. ROUYER,

53 Chartres street, between Toulouse and St. Louis

GALVANIZER, GOLD AND SILVER SMITH.

MANUFACTURE of plates and covers, tables and kitchen sets, such as spoons, forks, dishes, bas kets, chandeliers, candelabras, church, house, room, steamboat ornaments, of every description; old silverware entirely renovated; also, clocks, watches, jewelry, &c. Waiters, dishes, &c., for evening parties, for hire.

JUST RECEIVED.

A splendid assortment of chronometers, watches, regulators, alarm clocks, jewelry, articles in the watchmaking line, tools, &c., which are offered wholesale and retail, at manufacturers' prices.

N. B.—Every article from my store is guarantied and marked "C. Rouyer," with the year when the same was bought.

Gold and silver bought. mh22-1f

WATCHES! CHRONOMETERS!

B. DOURS,

Importer of Watches, Watch Material and Watchmakers' Tools,

No. 19 CAMP STREET, UP STAIRS,

HAS just received from the best Swiss and English manufactures, and offers an extensive variety of Watches, Chronometers, Duplex, Independent Second, &c. &c. Articles in his line will constantly be found in his establishment on terms as reasonable as in New York.

Orders for New York, London, Paris and Switzerland attended to by Mr. DOURS. feb16

LARGE HAIR STORE.

J. Auge, Hair Dresser, 63 Chartres st.

I BEG leave to inform the ladies and gentlemen in the city and country, that the latest style articles in the above line and also perfect imitations will be found in my store. Orders will be attended to, so as to please invariably my customers. Also, every article in the Hair Dressing line for both sexes.

An extensive assortment of ornaments and hair dresses, such as artificial flowers, hair work jewelry, fancy articles, and Parisian toilet perfumery, latest style shell combs, and a large stock of other articles. Ladies and gentlemen are invited to call and examine.

A Ladies' Saloon.

P. S.—Lessons in Hair Dressing by J. AUGE.

THOMAS C. PAYAN & CO.,

No. 74 CANAL STREET,

(Manufactory, 118 and 120 Duane street, New York, and 309 and 311 Broad street, Newark, New Jersey)

IN addition to their extensive stock of ready-made CLOTHING and FURNISHING GOODS, have received per steamships Black Warrior, Philadelphia and Cahawba, which they offer at extremely low prices, for cash only, or its equivalent, the following assortment of FALL GOODS:

Plantation Goods.

Kerseys; satinet; blue and fancy blankets; blue, black and drab pilot cloth; lion skin overcoats, with and without hood; paltots, sacks and pantaloons; black, mixed and blue satinet; black and fancy double-breasted and rolling collar vests, red, blue and grey; plain and twilled flannel shirts and drawers; hickory, check, linen and linen-bosom cotton shirts—price from $4 to $27 per dozen.

For the City and Country Trade.

Coats, style and cut, Raglans, Sebastopols, paltots, sacks, office coats, frock coats, opera and ball coats, cloaks, talmas and burneus.

Materials.

French, English, German and American black, blue, brown and green cloths; tweed cassimeres of all kinds; double water-proof and India rubber goods; black cassimere; fancy do; rich fancy and plain black silk velvet; tabby do; Paris tweed, white silk, white Marseilles, valencia, plain and fancy silk and satin vests; an extensive assortment of pants; fancy and plain white and brown cotton half hose; fancy and black silk and satin stocks and cravats; gloves; cambric handkerchiefs, scarfs, &c., &c.

Planters, merchants and dealers are respectfully invited to examine the above goods before purchasing elsewhere.

oct24 THOMAS C. PAYAN & CO.

CEMENT AND PLASTER—4000 bbls Plaster and Cement, for sale by ALFRED KEARNY,

nov18 72 Magazine st.

DRY GOODS.

DIRECT IMPORTATION

GIQUEL & JAMISON.

18......CHARTRES STREET......18

Have just received, per ships Oregon, Guttemberg and American Union, from Havre and Liverpool, the following articles, which they offer at the lowest market prices, viz:

Printed and Plain Cashmeres and De Laines,

Plain French and English Prints;

Silk, Worsted and Cotton Damask for Curtains;

Embroidered Bobbinet and Muslin Curtains;

Cords and Tassels, and Gimp do;

Printed Cashmeres and Flannels, for Robes de Chambre;

Merino Undershirts for Gents, Ladies and Children;

Cashmere Hose and Socks;

Cotton Hose and Half Hose;

Flounced Barege Robes;

Plain and Figured Poplins;

Merino and Flannel Drawers;

Embroidered Jaconet and Swiss Bands;

Embroidered and Crenoline Skirts;

Ladies' and Children's Cloth Cloaks;

Valenciennes and Embroidered Muslin Collars;

Embroidered Jaconet and Nansook Collars and Sleeves;

Embroidered Peignoires and Ladies' Chemises;

Cashmere, Netted and Woolen Shawls;

Valenciennes and Muslin Pelerines;

Woolen and Cotton Blankets;

Embroidered Swiss Muslin Dresses;

Embroidered, Festoon, Riviere and plain L. C. Handkerchiefs;

Embroidered Muslin and Jaconet Bands;

Real India Silk Pocket Handkerchiefs;

Jaconet and Swiss Edgings and Insertings;

Madras Head Handkerchiefs;

Embroidered Velvet Cloaks and Talmas;

Trimmings, large assortments;

Cottonades and Coverses;

Valenciennes Edgings and Insertings;

Black Laces and Fringes;

Lace Veils, new style;

Cloth Cloaks for Children;

Embroidered Merino Cloaks for Children;

Molton Cloaks and Basquines for Children;

Kid and Silk Gloves.

Silks, Silks, Silks.

Flounced Silk Dresses, newest style;

Satin, of all Colors;

Moire Antique Dresses;

Black Silks, of all descriptions;

Bayaderes and Foulard Dresses;

Armure and Pekin;

Fancy Ribbons, large assortment.

Cloths and Cassimeres.

Perfumes, Buttons, Thread, Needles, Tapes, Braids Sewing Silks, Crapes, &c., &c.

GIQUEL & JAMISON,

nov11 18 Chartres street.

FRESH SPRING GOODS

RILLIEUX & REGGIO,

238 Bourbon Street,

HAVE received a full and complete assortment of seasonable goods, which are offered on very liberal terms. Their stock comprises:

Flounced barege dresses, very rich and common;

Plain and printed barege;

Printed flounced organdy dresses;

Printed jaconet flounced dresses;

Printed brillante and Scotch ginghams;

Colored and black English prints;

Plain and embroidered Swiss muslin;

Embroidered Swiss Rachel colors;

Plain, colored and black tafetas;

Mosquito netting and gauze muslin;

French drills, for pants; white vesting; 8-4, 10-4, 12-4 and 13-4 linen sheetings;

Table damasked sets; damasked napkins and towels; plain linen do; damasked pieces, 10-4 and 12-4; Irish linen, $7 to $35; toile de Paris, britania, double black merino; black barpour and alpaca;

Men's and children's bleached hose;

do do Scotch thread do;

Men's and boys' cotton half hose;

Silk and Scotch thread gloves;

Colored and black parasols;

Linen cambric handkerchiefs, all descriptions; anker buttons; embroidered edgings; French tape; Alexander thread, &c., &c.

RILLIEUX & REGGIO,

feb27 238 Bourbon street.

DRY GOODS! DRY GOODS!!

A. PEPIN & CO.,

RED STORE,

Between the two Markets, the nearest to the Meat Market, and

JACKSON STORE,

Corner of St. Ann and Chartres streets,

RESPECTFULLY inform their numerous customers and the public in general, that they have received from Europe and the North a large and complete assortment of fancy and staple DRY GOODS, which they offer to sell at very moderate prices, consisting in—

French and English merinos,

Plain and printed muslin lawns,

Plaid cashmeres, ditto tartans,

Ladies' cloths, embroideries,

Damasks for curtains;

Do for table cloths;

French and English prints;

French furniture calicoes,

Black and colored silks, well assorted;

Black and colored silk velvets;

Fancy table covers, piano ditto,

Rugs, carpets;

Cloaks, mantillas;

Black bombazine, do bombazette;

Fancy cassimeres, black doeskins;

Silk, merino, woolen and cotton hosieries;

Silks, embroideries, cashmeres, tartan shawls;

Kid, satin, cassimere, cashmere and woolen gloves;

Bleached and brown cottons, plaid linseys,

Kerseys, cottonades, Lowell osnaburgs, hickory,

Twilled and plain flannels,

Fine white Spanish blankets, 6, 7, 8, 9, 10, 11, and 12 points,

White, gray and blue American blankets.

—ALSO—

A large assortment of Plantation Clothing.

Buyers are invited to examine our stock before they buy anywhere else. nov4

Chas. A. Barriere & Bro.,

20 Chartres Street.

FOR GENTLEMEN'S WEAR.

LINEN SHIRTS:

Paris made.

HALF HOSE:

Brettle and Thewitt's make.

English brown, white, col'd and fancy cotton hose,

Paris styles, fancy bl'd Écosse lil hose,

French brown and white do

Fancy silk do

White silk do

UNDERSHIRTS:

Gauze merino with short, hf long and long sleeves;

Lisle Thread Vests, do do do

White and brown cotton Undershirts;

Silk do do

WRAPPERS:

Of all the above descriptions.

CRAVATS:

Plain Gros de Lyons, 28 to 40 inches;

Black Armure and Grenadine, do

Rich figured silk Cravats.

Batiste d'Écosse and linen cambric, do

GLOVES:

Jouvin's white, black and colored kid Gloves;

do do do do silk do

POCKET HANDKERCHIEFS:

5-8 to 4-4 corded bordered linen cambric Hdkfs;

Hem stitched do do

Colored bordered do do

Silk Pocket Handkerchiefs.

SUSPENDERS:

Cotton and silk Suspenders, some very handsome.

A superior assortment of goods for Spring wear such as white and colored linen Drillings, Drap d'Été, light French Casimeres.

Fall Goods....1856.

MARBURG & FORSTER,

Importers of French, English, German and Swiss Dry Goods,

30 Customhouse street, near Chartres,

HAVE received per late arrivals from Europe, and offer for sale to the city and country trade, on the most reasonable terms, a full assortment of

GROS DE RHINE and LUSTRINES, all widths and prices;

POULT DE SOIE and GROS DE NAPLES;

FLORENCES and MARCELINES;

DRESS SILKS, black and colored, such as glacé, plain and figured;

SATIN DE CHINE, SERGE and ARMURES;

LYONS GROS DE RHINE CRAVATS, 30 to 36 inch.

VELVETS for CLOAKS and COLLARS, all widths;

VESTINGS, plain and figured, in silk, plush and velvet;

French figured MUSLINS DE LAINE;

French and German MERINOS, all colors;

WOOLEN PLAIDS, latest styles;

POILS DE CHEVRE stuff, novelty;

ORIENTALES, PARAMATTAS and ALPACAS;

RIBBONS, satins and taffetas, PLAIN and FIGURED, all numbers;

VELVET and PLUSH RIBBONS, black and colored, PLAIN and FANCY.

TRIMMINGS and FRINGES, silk and velvet, new patterns;

BRAIDS, GIMPS and TAPE, BOOT CORDS, SHOE LACES, &c.;

LADIES' CLOTHS, black and colored;

CLOTHS, DOESKINS and fancy CASSIMERES;

French and Swiss COTTONADES, plain and figured;

COTTON HOSIERY of all descriptions;

GINGHAMS, mourning and fall patterns,

French CALICOES, new styles;

MADRAS HANDKERCHIEFS, all qualities;

Cotton PRINTED and PALLICAT HANDKERCHIEFS;

TURKEY RED, and BLACK and WHITE do;

Printed MUSLIN do;

Turkey Red PRINTS and FURNITURES;

Turkish Red WATER TWIST;

PLAIN, FIGURED and DOTTED MUSLINS;

STRIPED and CHECKED do;

Embroidered DRESSES, a great variety;

FANCY LACE MUSLINS, LACE CURTAINS, MUSLIN CURTAINS and DRAPERY MUSLINS;

Embroidered SKIRTS and CORSETS, a great variety;

Muslin and Jaconet BANDS, new patterns;

LACE SCARFS, Embroidered CAMBRIC HANDKERCHIEFS;

Jaconet and Muslin CHEMISETTES and SLEEVES;

Do do EDGINGS and INSERTINGS;

Vienna SHAWLS and TABLE COVERS;

CRAPES and BAREGES;

Paris KID and SATIN GLOVES, Embroidered FILLET MITS, &c.;

Silk UMBRELLAS and PARASOLS;

Paris FANS, a fresh assortment;

SUSPENDERS, French and Swiss;

Turkish Royal LINEN TOWELS.

30......Customhouse street......30

Looking-glasses, Frames, Gilding, &c.

OPENING OF A STORE.

G. DUPUY, Gilder,

No. 61 Royal street, between Customhouse and Bienville streets.

THE new LOOKING GLASS and GILDING STORE will be opened as above on the 30th of October, in the Montgomery Buildings.

The articles offered are remarkable in every respect. Having traveled in Europe and examined works in this line, Mr. Dupuy's goods can be safely guaranteed. His stock is complete, and comprises a choice assortment of Looking-glasses, Pictures, Engravings, Stores, Curtain patterns and Bands, Tassels and Cables, Brackets and Marble Slabs, Frames, &c., &c.

Also—Articles for Photographs' use.

Special arrangements enable Mr. Dupuy to offer the above articles at the lowest market prices.

The first story of 61 Royal street is for rent. oct27

NEW GOODS! NEW GOODS!!

91......CHARTRES STREET......91

WE are just opening a large assortment of Rich Fancy Goods, such as—

New style Cloaks and Mantillas;

Fancy Parasols and Marquises;

Embroidered Bands and Skirts;

Do. Sleeves and Collars;

Gloves and Lace Veils;

Silk and Straw Bonnets;

Rich and Fancy Ribbons;

Artificial Flowers;

New Style Feathers;

Plush and Silk Galloons;

Fringes and Gimps,

Dress Trimmings;

Millinery Goods of every description.

All of which will be sold at the lowest market prices, by

nov11 J. DERBES, Jr. & CO.

Red Store No. 1,

(NEAREST TO THE VEGETABLE MARKET)

CHEAP! CHEAP!! CHEAP!!!

RECEIVED by steamship Black Warrior, from New York:

150 ladies' cloth cloaks, at $4.

100 " colored satin, from $6 to $10.

100 " black moire antique, from $10 to $13.

And a large assortment of other goods, which will be offered at very low prices.

nov10 U. LABOUSPINI & CO.

FOR SALE,

BY ESTATE OF LOUIS DUDDURNAU,

THE following Goods, received by late arrivals from Europe and the North:

French merinos, assorted colors;

Plain and printed de laines;

Woolen scossais and tartan;

Embroideries of every style;

French Prints;

Woolen and cotton hosiery;

Silk umbrellas, 26, 28 and 30 inches;

Plain and printed bareges;

Embroidered curtains of every style.

NORTHERN ARTICLES.

4 cases Hamilton Canton flannel;

2 do Hamilton bed tick;

10 do Otis denims;

6 do fast-color prints, Nos. 10, 12, 14 and 16;

20 do Ph. Allen & Co.'s Cocheco prints;

2 do silk foulards (Corah);

12 bales assorted blue and red flannels;

2 cases 3-4 and 10-4 oil-cloth;

An extensive assortment of woolen articles, plantation goods and goods for the Mexican market.

Estate of LOUIS DUDDURNAU,

nov17 28 Chartres st.

MISCELLANEOUS.

J. RIVIERE & [illegible]

WHOLESALE GROCERS,

[illegible] Street,

OFFER FOR SALE the following Merchandise, to wit:

BRANDIES—qr casks L. Lefebvre 1850; 5 eighth do do; 10 qr do Raoul Francis; 5 eighth do do; 10 eighth do J. Rouvier Brune; 20 eighth do Jeunes and Holland.

WHISKY—75 bbls Old Rye do Monongahela; 40 do Mather's; 5 do Dexter's; 20 bbls Boyle & Co.'s; 50 bbls old Bourbon; 20 do Monongahela.

WINES—25 casks Claret, G. T. F.; 20 do do, V. & G.; 20 qr casks Madeira; 20 qr do Sherry; 10 pipes old Port; 20 qr casks do; 20 baskets Champagne; 100 cases Claret; 100 do White; 100 do Vermouth; 25 do Muscat; 25 do Absynth; 20 do Curacao; 20 do Maraschino; 20 bbls Vinegar.

OILS—10 casks bleached Winter Whale; 5 do do Sperm; 15 bbls Emery Lard Oil; 50 baskets Oil, quarts; 50 do do, pints.

FISH—50 bbls Shore No. 3 Mackerel; 50 do large No. 2 do; 25 do do No. 3; 50 half do do No. 2 do; 100 kits do No. 2 do; 100 do do No. 1 do; 200 boxes Codfish; 50 do M. Herrings; 25 qr kegs No. 2 Mackerel.

RICE—25 casks prime new Carolina; 10 bags Creole.

TOBACCO—50 boxes Mo 5 Ms, 8s; 50 do do, 5s; 10 do Watkins', 10s; 15 do W. Kent's, 8s; 20 do J. S. Dancy's, 1bs; 5 do Childers', 10s.

TEAS—50 12 lb boxes Imperial; 50 6 lb do do; 100 half chests Pouchong.

SOAP—250 boxes Winchester No. 1, 45 lbs; 100 do do Eagle; 60 do Oxline Oxide; 60 do family No. 1; 50 do Palm Soap.

SUGARS—3 hhds Sugar; 6 do new Sugar; 20 bbls Lovering's crushed; 20 do do powder; 20 do Lafayette loaf.

COFFEE—100 bags Rio Coffee; 100 bags new Rio Coffee; 50 boxes old Government Java.

WOODEN WARE—100 dozen painted Pails; 100 nests Tubs; 25 dozen Washboards; 10 bundles nest Buckets.

SHOT—20 kegs of all numbers.

SUNDRIES—100 bbls superfine Flour; 50 do extra do; 50 half bbls do, 50 boxes Starch, Pearl; 20 do do, Colgate's, 50 do Italian Vermicelli; 20 do N. O. do; 20 do Macaroni; 30 bbls Almonds; 10 boxes G. Matches; 100 do Emery Candles, 4s; 50 do do, 6s; 20 do P. A. Cheese; 20 do Sardines, new; 5 cases Prunes; 1 do Chocolate; 20 qr kegs Buckwheat; 20 half do do; 20 boxes Cuba Sixes; 5 cases Yeast Powder; 50 boxes Lemon Syrup; 10 firkins Goshen Butter; 60 cases Ale, Porter and Cider; 20 do Pie Fruits; 60 do Powder.

We solicit an examination of our stock by purchasers before buying elsewhere. nov 8

GROSJEAN & BENETEAU,

No. 59 ROYAL STREET, CORNER BIENVILLE,

RESPECTFULLY inform their friends and the public generally that since their removal their stock has been entirely renewed.

Always on hand, an extensive and varied assortment of FURNITURE of every description, such as parlor and bed-room rosewood, mahogany and walnut furniture; cottage furniture, various qualities, in lots; bureaus, armoirs, chairs, tables of all sizes, bronzed iron beds, hat-stands, washstands, &c.

Carpets and matting, laid as heretofore; furniture bargained for, repaired and hired out for evening parties.

Furniture stored. nov10

SOUTHERN Clothing Manufactory,

Corner CHARTRES and St. LOUIS sts., No. 130.

Edmond Raffenacker & Co.

INFORM the public and the city and country trade especially, that they have on hand, in their new establishment, already well known as the "Southern Clothing Manufactory," the fullest and most complete assortment of READY-MADE CLOTHING, at the lowest market prices, on account of their being manufactured by the firm.

Orders from merchants or planters attended to in the shortest delay, owing to the large number of workmen.

WANTED—From one hundred to one hundred and fifty seamstresses. feb28

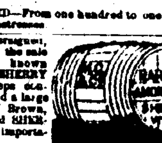

THE undersigned, Agent for the sale of the well known HARMONY SHERRY WINES, keeps constantly on hand a large assortment of Brown, Pale and Gold SHERRY, of direct importation.

Also, choice MADEIRA and PORT, which he offers for sale on liberal terms.

H. MEUGENS, 21 Common street.

my20 1y Successor to M. Garcia

60......CHARTRES STREET......60

(Between Customhouse and Bienville)

Opening of Latest Style Goods

SOPHIE,

(SUCCESSOR TO A. MASSEY.)

MISS SOPHIE, having returned from France, begs leave to inform the ladies of New Orleans and the country that she has purchased in Paris articles of the latest style, comprising bonnets and capots, silks, damask, moire antique of every color, velvet, silk, tafeta and cloth cloaks; mantillas and Talmas of the most elegant cut; shawls, veils, white and black laces, white and black blonde, laces and insertings, valencias, embroidered handkerchiefs, assorted ribbons, embroideries, furnishing goods, embroidered skirts and edgings, corsets, ...sets, &c.

The above articles will be opened on THURSDAY, 13th Inst.

The attention of ladies is called to her assortment of laces, the richest ever imported in New Orleans.

Miss Sophie also calls the attention of the public to a splendid assortment of Jouvin's gloves for gentlemen and ladies, which she has just received.

nov11—1m

New Mackerel.

IN STORE—50 bbls new No 3 Magdalen Mackerel.

sep24 A. TITUS, No. 75 Old Levee street.

CREOLE RICE! CREOLE RICE—10 barrels Creole Rice to sell by

sep1 A. TITUS, No. 75 Old Levee street.

For Sale, to Arrive.

PER ship Lady Arabella, from Bordeaux—

12,000 qr boxes Sardines, Albert brand;

400 hf do do do;

3,400 qr do do Saunier brand,

400 hf do do do;

800 boxes Claret, various qualities;

100 do extra dessert Wines,

10 casks old Claret,

10 do family Claret.

Per ship Shelter, from Bordeaux—

5,000 hf boxes Sardines, Nantes;

5,000 hf do do do;

10 casks old Claret;

1,000 boxes Claret, various brands.

Per ship J. W. White, from New York—

100 baskets Champagne, Heidsick & Co.

For sale by O. VALETON & CO.,

oct23 25 Tchoupitoulas st.

CIGARS—A fine assortment of Havana Cigars, comprising Regalias, Media Regalias, Londres, Conchas, &c., &c., of the manufactories of Cabargas, Partagas, Monte Cristo, Nueva Empresa, Galiano, Figaro, Hercules, &c. &c., for sale by

LABORDE & XIQUES,

nov11 39 New Levee st, opposite Natchez Alley.

EXPECTED per ship Emma, from Marseilles, and for sale 100 cases castile soap, 200 baskets sweet olive oil, quarts, J. Plagniol. 150 baskets sweet olive oil, pints, J. Plagniol. 150 boxes Muscat wine; 200 boxes vermouth, Noilly, Prat & Co. 50 boxes absynth, Sauvageot, Brunneton & Co. 50 boxes absynth, Pernod. FDO. DE FUENTES & CO.,

oct16 20 Old Levee st.

BACON—30 casks choice Clear Sides, for sale by

JOSEPH LANDIS & CO.,

oct21 33 Tchoupitoulas st.

SPANISH MATTING—17 bales assorted colors, in store and for sale by FCO. SAMBOLA, Jr.,

No. 23 Tchoupitoulas st.

CHATEAU MARGAUX and LAFITTE, 1844—12 boxes superior Wine, imported since 1845, and for sale, to close, by J. & J. TARDOS,

sep29 31 Old Levee.

Claret and White Wines.

50 BOXES Washington Morton claret, qts, Margaux;

12	do	do	do,	pints,	do;
40	do	do	do,	qts,	Lafite;
12	do	do	do,	pints,	do;
37	do	do	do,	qts,	Larose, 1852;
12	do	do	do,	pints,	do;
14	do	do	do,	qts,	Leoville, do;
7	do	do	do,	pints,	do;
19	do	do	do,	Sauterne,	1851;

Landing ex ship Morning Glory, from Bordeaux, and for sale by PRAAC & COUTURIE,

sep29 21 and 23 Gravier st.

WINES IN BOXES—

150 boxes Chateau Leoville, 1847;

150 do Haut Talence, 1851. For sale by

J. & J. TARDOS,

sep29 31 Old Levee.

STRAWBERRIES IN JUICE—50 boxes, 1/2 each, warranted new crop, landing ex ship Ellen A. Miller, from Bordeaux, and for sale by

sep11 J. & J. TARDOS, 31 Old Levee st.

CIGARITTES, OR PAPER CIGARS—11,750 bunches of the brands distinguida Espanola, Espanola, Garcia, Sancho Panza and Mendoza, in store and for sale by FCO. SAMBOLA, Jr.,

oct28 No. 23 Tchoupitoulas st.

120 DEMIJOHNS sweet shell Almonds, just received in store, and for sale by

FCO. SAMBOLA, Jr.,

oct28 No. 23 Tchoupitoulas st.

LANDING ex ship Protector, from Bordeaux—1000 boxes, 12 bottles each, St. Julien Medoc claret, Promis aîné & Co., for sale by

nov20 HENRY VALETON, 90 St Louis st.

SARDINES—27 cases, 100 half boxes each, Sardines in oil, Gillet; 27 do 200 qr do each, do do do.—Landing ex ship Guttemberg, from Havre, and for sale by V. & E. MAIGNAN,

oct30 20 St. Louis st.

PRESERVES—Just received in store, 600 boxes German asparagus, 90 do do cauliflower; 300 and 500 half boxes green and French beans; 2000 qr and half boxes green peas; 500 half boxes mushrooms; 500 half do truffles; 50 qr do truffled geese and duck livers; 100 do Ham sausages; 50 do eel in jelly; 100 do birds in jelly; for sale by

DUNTZE & IKEN,

nov12 Corner Royal and Conti.

IN STORE—100 bxs Vermouth, Noilly, Prat & Co. 75 boxes Frontignan Muscatel;

50 baskets Champagne, 1h. Perrier;

50 do Sweet Oil, 12 bottles each, Plagniol;

25 do do 24 half do do.

For sale by X. LAMBERT,

nov12 62 Magazine street.

LANDING ex Morning Glory, from Bordeaux, and for sale by the undersigned—30 casks good ordinary family Claret.

BOYER BROS., V. BENQUET & CO.,

Corner Moreau and Mandeville sts,

sep30 Third District.

Wines, Groceries, etc., etc.

IN STORE and for sale by the undersigned:

100 casks good ordinary Claret, landing ex ship New England, from Bordeaux;

1200 boxes Wines, various brands, constantly on hand;

An extensive assortment of Groceries and Preserves; good articles, offered on moderate terms.

Daily expected per ship Victorine, Moury, master, from Bordeaux—

00 boxes assorted Brandy Fruits.

Per ship Helen A. Miller, from Bordeaux—

100 casks good family Claret.

BOYER BROTHERS, V. BENQUET & CO.,

Corner Moreau and Mandeville streets, Third District. au1

Merchant Goods for Sale.

IMPERIALS, Prints, Printed Muslins, Victorias, Rus sia Sheetings, Listados, Spool and Ball thread, Drillings, Platillas, Britanias, Creas, Estopillas, Tape Checks, Swiss and Book Muslins, Printed Shawls, Verona Handkerchiefs, &c. Just received and for sale by O B GRAHAM,

nov 96 Gravier st.

IN store and for sale by the undersigned—

100 casks old family Claret;

100 do ordinary Claret;

40 barrels Haut Barsac White Wine;

50 do ordinary Whisky;

10 do Old Madeira;

20 hf do Monongahela Whisky;

5 barrels Peach Brandy;

16 do Domestic Gin;

20 do Port Wine;

100 gallons Holland Gin, in 5½ gal. demijohns;

10 qr do Cognac, various brands, 1st and 4th proofs;

40 boxes old St. Julien Claret;

300 do Claret, various brands;

50 do Haut Sauterne White Wine;

50 do Frontignan Muscatel;

50 do Brandy Cherries;

50 do Absynth, Edouard Pernod,

10 do Schnapps;

20 baskets Anglers Cherrybounce;

100 demijohns, all sizes;

30,000 extra fine Corks, in bales;

15,000 pointed Corks, in bales;

15,000 extra fine Corks, in sacks, 500 each;

15,000 pointed Corks, in sacks, 500 each;

10 hampers Bordeaux bottles.

PAUL LACROIX,

sep16 tf 12 Toulouse street.

Wood! Wood!!

FOR SALE—5000 cords fire ash, deliverable in the course of the season. A portion or the whole of the same contracted for, but wholesale only.

PAUL LACROIX,

16 Toulouse street.

ABSYNTH—50 boxes, Yersin & Lecoultre; 2 bbls do.; 100 boxes, G. F. Berger; for sale by

SOUTHERN THOMAS,

oct28 9 Gravier street.

ZINC—180 tons French and American Zinc, in 25, 30, 100 and 400 lb. kegs. For sale by

nov18 ALFRED KEARNY, 72 Magazine st.

LANDING ex ship Pam Flesh, from Havre—4 tons fresh Gruyere Cheese; 60 boxes Absynth, Yersin & Lecoultre; 5 do extra sup. Kirschwasser, (10 years old). For sale by

nov18 J. N. CURIEN, 23 Toulouse st.

BUSINESS CARDS.

F. A. GONZALES,

DEALER IN

Rice, Corn, Oats and Bran,

No. 21 Front Levee, near Poydras street.

Orders for Cowpeas and Bran, for seed, will be promptly attended to. nov17

J. VIGNIE, Sr.

COMMISSION MERCHANT,

AND

Importer of Wines, Brandies, Sardines, &c.,

No. 20 Conti street.

FERROS & BORDELOIS,

Corner of Royal and Dumaine streets,

IMPORTERS OF

WINES, LIQUORS AND PRESERVES,

—AND—

Wholesale and Retail Grocers.

GRAYSON, COMMAGERE & CO.,

Importers of Wines, Brandies, Sardines, &c., and General Commission Merchants,

No. 20 Customhouse street.

jel 1y

DONNELLY, DIZZINA & CO.,

DEALERS IN

Northern and Western Produce,

No. 66 Tchoupitoulas Street, (Near Poydras,)

NEW ORLEANS.

P. DUREL & CO.,

Stationers, Printers and Account Book Manufacturers,

jul1 1y No. 37 Chartres Street.

E. J. HART......J. K. RIMES......S. B. HART.

E. J. HART & CO.,

73 TCHOUPITOULAS STREET, NEW ORLEANS,

WHOLESALE Dealers in Groceries, Drugs, Chemicals, Paper, &c. oc12

G. W. DUNBAR,

WHOLESALE DEALER IN

Boots, Shoes and Hats,

No. 5 MAGAZINE STREET, NEW ORLEANS,

And office No. 15 Hire street, Boston. nov1

F. MORRISON, Jr. ......S. J. MORRISON.

MORRISON BROTHERS,

COMMISSION MERCHANTS,

AND IMPORTERS OF

CIGARS, COFFEE, SUGAR,

And every Description of Havana Produce,

NO. 24 OLD LEVEE,

jel New Orleans.

X. LAMBERT,

IMPORTER AND DEALER IN

French Brandy, Wine, Foreign and Domestic Liquors, Cordials, &c.

No. 62 Magazine street.

C. CAVAROC & CO.,

COMMISSION MERCHANTS,

No. 144 Royal street,

Importers of Wines, Brandies, Sardines, Olive Oil, &c.

Sole Agents for Wines F. Seignouret, Chateau Dillon, and Brandies J. B. Baron, Achille Petit, and J. A. Guerin. Have constantly on hand the following brands:

Coqu, Pere & fils, Cognac; Boyer, Rochelle.

NUMA LACOSTE & CO.,

COMMISSION MERCHANTS,

IMPORTERS OF

Wines, Brandies, Cordials, Oils, Sardines, Absynth, &c.,

NO. 147 ROYAL STREET,

au17 NEW ORLEANS.

REMOVAL.

A. STURZENEGGER & ETERNOD,

HAVE REMOVED FROM NO. 64 BIENVILLE TO

No. 47 Chartres Street.

FDO. DE FUENTES......J. CHALARON

FDO. DE FUENTES & CO.,

COMMISSION MERCHANTS,

20 OLD LEVEE STREET,

Importers of Bordeaux, Marseilles and Havana Produce. d21 1y

LOUIS F. MAXENT,

COMMISSION MERCHANT,

IMPORTER OF FRENCH WINES,

No. 30 TOULOUSE STREET,

Between Chartres and Royal Streets,

HAS always on hand the celebrated brands of St. C. la Mission, Haut Brion, Pape Clement, Cos d'Estournel and Ona Labory. 1y20

Boyer Brothers, V. Benquet & Co.,

CORNER OF MANDEVILLE AND MOREAU, (CHARTRES STREET)

Importers of

WINES, CORDIALS, BRANDIES AND CORKS,

And dealers in GROCERIES, in Wholesale and Retail.

FAURES & NORMAN,

33 AND 35 ROYAL STREET,

Corner Customhouse.

IMPORTERS of Wines, Brandies, Cordials and Preserves, and wholesale and retail Grocers.

F. FAZENDE......L. F. FAZENDE

F. FAZENDE & SON,

WHOLESALE AND RETAIL DEALERS IN

WESTERN PRODUCE,

AND AGENTS FOR THE SALE OF KENNEDY'S

Louisiana Hams,

80......OLD LEVEE STREET......80

Between Bienville and Customhouse Streets,

NEW ORLEANS.

Planters, Commission Merchants, Captains and Ship Agents will always find there a general assortment of FAMILY, PLANTATION and SHIP STORE SUPPLIES, such as Pork, Beef, Flour, Bacon Sides and Shoulders, Bulk Meat, Hams, Whisky, Potatoes, Beans, Salt, Mackerel, Corn, Peas, &c.

Orders put up at the lowest terms for cash, or good city acceptances. nov5 1y

ADOLPHE BLACHE,

69......ROYAL STREET......69

JUST received per ships Guttemberg and Oregon, a considerable assortment of French Goods, comprising in part—

SHIRTS.

Linen shirts, new fashion,

Embroidered cambric shirts;

White and colored cotton shirts,

Do do linen do;

Plain and embroidered shirt fronts,

Linen and cotton shirt collars and wrist-bands.

DRAWERS.

Linen drawers, all sizes,

Mixed and knitted cotton drawers;

Mixed flannel do,

Knitted woolen do.

UNDERSHIRTS.

Scotch thread undershirts,

Mixed and knitted cotton undershirts,

Do do flannel do;

Mousseline do,

Silk and calico do.

HALF HOSE.

Bleached, brown and cotton Scotch thread half hose,

White, black and colored silk do;

Bleached, brown and colored cotton do;

White and gray linen do.

HANDKERCHIEFS.

Linen cambric handkerchiefs, all prices, hemmed ditto, figured ditto, embroidered ditto.

CRAVATS.

An extensive assortment of collars, cravats, satin, taffetas, moire scarfs—latest style.

FOULARDS.

A considerable assortment of plain, broché and printed foulards.

ALSO:

A fine assortment of walking canes,

Silk and half silk suspenders,

Jouvin, kid and beaver gloves,

Woolen gloves of every description,

Umbrellas, combs and brushes,

Fine Parisian perfumery,

Cigar cases, portfolios, memorandas,

Cloisonnes and crystals,

Bronze ware of every description,

Furniture and boxes of every description,

Rich and plain fans,

Latest style shell combs,

Rich and plain embroidered handkerchiefs,

Lined paletots and sleeves,

Bracelets, jewelry, &c., &c. nov1

A. BARBAUD & CO.,

132 CANAL STREET (TOURO BUILDINGS) 132

JUST received at their new store, a splendid assortment of PARISIAN ARTICLES, entirely new patterns, comprising in part

Patent jet bracelets, latest style,

Velvet, Ecossais, and plain colored bracelets;

A varied assortment of sachels, work-boxes, desks, ladies' sets, &c.;

Powder-boxes and chinaware, new shape and composition;

Biscuit vases and tete-a-tete;

Toilet ornaments;

Porte monnaies and cigar-cases;

An assortment of carved shell combs;

Perfumery from the best Parisian houses, such as Lubin, Pinaud, and Monpelas;

Winter cravats, linen and woolen shirts;

Walking canes and umbrellas;

Latest style Parisian trimmings and drapers.

JOUVIN GLOVES.

Received per ships Oregon and Guttemberg—

200 dozen Jouvin Gloves, guaranteed,

50 do Beaver Gloves.

For sale by A. BARBAUD & CO.,

nov16 132 Canal street.

J. COLLON,

223 ROYAL STREET, CORNER OF ST. ANN

JUST received, per Oregon and Guttemberg, from Havre, an assortment of fashionable articles, selected by himself in Paris.

Ladies and gentlemen visiting his store will find an assortment of

Ladies' and children's cloaks;

do do do furs;

do do do furnishing goods;

Parisian shirts;

Trimmings for dresses and mantillas;

Cravats and collar-cravats;

Valencia and Calais laces;

Jouvin gloves;

Ladies' and gentlemen's silk gloves;

Assorted ribbons;

Silk and cotton umbrellas;

Hair and tooth combs;

Artificial flowers and wreathes;

Brides' crowns;

English embroidered edgings.

Also, a complete assortment of Mercery, perfumery, Children's toys, fancy articles.

nov17 J. COLLON.

EXPECTED per ship James Brant, from Bordeaux:

35 casks claret, Haut Sauterne, 1852;

25 casks do, Pomeau, 1851;

27 hf casks do, do do;

102 boxes do, C. C. la Mission, 1848;

70 do do white wine, old Montbazillac;

54 do do, Barsac. For sale by

LOUIS F. MAXENT,

nov19 30 Toulouse street.

LANDING ex ship Protector, from Bordeaux—

30 casks claret, Cotes de Bourg;

20 do do, St. Emilion; 8 do do, Margaux Medoc;

5 half do do, do co; 8 do do, Balair Medoc;

5 half do do, do do; 5 do do, Pauillac Medoc;

5 half do do, do do; do do, do do;

10 half do white wine, Haut Sauterne;

50 boxes assorted fruits in juice;

20 do prunes in glass jars; 70 do brandy fruits;

10 do brandy cherries, Badia;

100 baskets anisette, Marie Brizard;

10 do assorted liquors; 25 do do do, Lafaurie;

10 do marasquino; 5 do mussage;

4 do capers in oil; 10 do preserves, Malteau;

5 do co, Rodel, 500 quarter boxes sardines;

10 do do pates; 50 do asparagus.

For sale by RENAUD & TAMBOURY,

nov19 Corner Royal and St Louis sts.

LANDING ex ship Protector, from Bordeaux—

40 casks Claret; 25 do St. Estephe Claret; 20 do St. Julien, do;

20 do St. Emilion Claret; 20 do old Margaux;

500 boxes St. Julien do; 100 do old Ch. Belair do;

50 do Claret, quarts; 50 do White Wine do;

150 do Haut Sauterne White Wine;

500 do Sardines, Rochelle, Nantes;

2000 qr do do do do;

2000 hf do do do do;

40 boxes, 24 glass jars each, Prunes;

16 bbls White Wine Vinegar;

20 casks Haut Sauterne White Wine;

40 bbls do do;

20 qr pipes Brandy, Conteo & Martin;

20 eighth pipes Brandy, do;

5 qr pipes old Brandy, F. Girard, 1839;

15 eighth do do;

400 boxes Capers and Mushrooms;

50 do Brandy Fruits. For sale by

nov19 J. VIOSCA, Jr., 30 Conti st.

LANDING ex ship Protector, from Bordeaux—100 cases, 100 qr boxes each, Sardines in oil, Salat, Nantes; 75 do, 100 half do do do; 50 pipes Brandy, Conteo & Martin, Rochelle; 150 casks St. Julien Medoc Claret; 200 bbls Haut Sauterne White Wine; 40 casks do do; 400 boxes old Chateau Belair Claret; 20 qr pipes old St. Brice Brandy; 200 boxes Brandy Cherries; 50 do do Prunes; 50 do do Apricots. For sale by LANATA BROTHERS,

5 and 11 Jefferson st.

MISCELLANEOUS.

Watches, Jewelry and Silverware.

E. [illegible]

No. 6 Chartres street.

JUST received ... the North, ... of ladies' and gentlemen's JEWELRY, ... Gold and Silver WATCHES, and silverware ... WARE.

N. B.—Great attention ... to the repairing of Watches and Jewelry, and to the setting of Diamonds ... fully guaranteed.

dec21 1f

20......Conde Street......20

FOR SALE CHEAP.

LAMPS, of all sizes, patents and prices; Girandoles, do do do; Chandeliers, do do do; Tea-Coffee Cocks, do do do; Corn and Coffee Mills, do do; Lanterns, do do do; Balances, do do do.

—ALSO—

Water Coolers; English Trays and Waiters; Pumps; Floor and Paint Brushes; Axes; Andirons; Pots; Ovens; Fish Hooks and Lines; Corn Brooms; Paints; Varnish; Window Glass; Linseed oil; Turpentine; Patent Dryer; Gas; Camphene; Lard Oil; Alcohol; Rape Seed or Colza Oil; Lead and Cast Iron Pipes; Sheet Lead; do Brass; Sheet Iron; Sheet Zinc; Wire, (brass, iron and copper Wove Wire, (brass and iron); Fire Bricks.

—ALSO—

Wicks, Globes and Chimneys, for Lamps.

B. NAUTRE & CO.,

s24 Successors to S. Masperean & Co.

NOTICE.

THE undersigned are now offering for sale at the lowest market price,

TO GARDENERS.

Red and White Dwarf Beans, in lots to suit all parties.

TO PLANTERS AND COMMISSIONERS.

200 barrels small No 3 Mackerel, just landing from Boston.

600 barrels Mess, M O Prime and Rump Pork. Bacon Sides, Shoulders and Sides, Flour, Whisky, Mess and Prime Beef, Lard, Hams and Potatoes.

1,000 sacks Carolina Cowpeas. For which orders are respectfully solicited.

F FAZENDE & SON

Notice.

THE undersigned has this day associated with him Mr. OCTAVE VOORHIES, and the business will be continued under the firm of G. W. DUNBAR & CO. G. W. DUNBAR.

New Orleans, June 1st, 1856. jel d&w

G. W. DUNBAR......O. VOORHIES.

G. W. DUNBAR & CO.,

WHOLESALE DEALERS IN

BOOTS, SHOES AND BROGANS,

No. 5 Magazine street,

NEW ORLEANS.

Boots, Shoes and Brogans.

WE are now receiving a large and well selected stock of seasonable goods in our line, manufactured expressly for the Southern trade. For sale by

sep16 4y&cy G. W. DUNBAR & CO.,

5 Magazine street.

Blucher Brogans!

OF THE BEST QUALITY, and all sizes, for Plantation use. Also, Wool and Castor HATS, for sale by G. W. DUNBAR & CO.,

sep16 d&w 5 Magazine street.

THE undersigned have received per ships Johanisberg and Globe, a large assortment of FALL GOODS, and their stock will be continually renewed by arrivals from Havre and England.

Among other articles, they offer for sale, at lowest market prices, black and colored Gros du Rhin woolen and half woolen stuff for Dresses; richly embroidered flounced Grenadine Dresses; Trimmings and Galloons of the latest styles; velvet and plush Ribbons; Damask—silk and wool, wool, half wool and cotton; embroidered bobbinet and muslin Curtains, etc., and Jacquard Muslin; silk Umbrellas and Half Umbrellas; Fans of all kinds—and a great number of other articles suitable to this market. Besides in order to close some consignments, they will sell divers goods under cost prices.

Their conditions are liberal, and prices are invariably established on the lowest scale.

A. STURZENEGGER & ETERNOD,

sep26 No. 47 Chartres street.

A. STURZENEGGER & ETERNOD,

No. 47 Chartres street,

OFFER for sale, in store and in drawback, 160 baskets Champagne, do St. Marceaux & Co. Reims. sep26

THE undersigned call the particular attention of buyers to their large assortment of double barreled GUNS, CARBINES, PISTOLS, &c., from a first rate manufactory.

A. STURZENEGGER & ETERNOD,

sep26 47 Chartres street.

IN STORE, and landing ex ship Globe, from Havre—80 cases of Woolen and Cotton Hose and Half Hose, Drawers, Undershirts, &c., for sale, at very moderate prices, by

A. STURZENEGGER & ETERNOD,

sep26 47 Chartres street.

TO ARRIVE per ships Pam-Flesh and Kalamazoo, from Havre:

15 tons fresh Gruyere Cheese,

50 boxes Holland Cheese,

100 do Absynth, Yersin & Lecoultre.

For sale by J. N. CURIEN,

nov7 23 Toulouse st.

TO arrive per ship Charles, from Rotterdam, and ship Wandering Jew, from Antwerp—

50 boxes superior Rhenish Wine;

10 tons do do do.

For sale by J. N. CURIEN,

nov7 23 Toulouse st.

LANDING ex ship Emma, from Marseilles—100 boxes Vermouth, Noilly, Prat & Co. For sale by J. N. CURIEN,

nov7 23 Toulouse st.

TO arrive per ships Protector and Arendal, from Bordeaux—

50 casks Claret, Cotes de Fronsac;

30 do St. Julien Claret;

10 do Haut Sauterne White Wine;

75 boxes old St. Emilion Claret;

10 do old Haut Barsac White Wine;

200 do Brandy Fruits and Prunes in juice.

For sale by J. N. CURIEN,

nov7 23 Toulouse st.

HAVANA SUGAR—500 boxes white Havana sugar, landing ex brig Wm. Clark, for sale by

R CASSURAC & CO.,

nov18 30 Old Levee st.

VARNISH—Copal, Japan, Dammar bright black, &c., for sale by ALFRED KEARNY,

nov15 72 Magazine st.

HAVANA RUM—2 pipes Havana rum, in store and for sale by P. GUMA,

oct corner Canal and Tchoupitoulas streets.

HAVANA TOBACCO—45 bales vuelta abajo tobacco, received ex brig W. Clark. In store and for sale by P. GUMA, corner Canal and Tchoupitoulas streets.

PAPER CIGARS—25 cases, of 500 packages each of the Estrella Fija, Lord Wellington and Minerva brands: for sale by LABORDE & XIQUES,

nov11 39 New Levee st, opposite Natchez Alley.

RECEIVED per ship Enoch Train, from Liverpool—1200 dozen ladies' bleached and plain hose; bleached, brown and mixed half hose; children's hose, all descriptions. These articles will be sold very low to dealers. U. LABOUSPINI & CO.,

oct29 Red Store No 1, near the Vegetable market.

EXPECTED per ship Lady Arabella, from Bordeaux, and for sale: 30 eighth pipes cognac, 6th proof, A. Martin, Rochelle; 40 casks red wine, E. M. Prat, Rochelle; 2000 hf boxes sardines; A. Saymie; 1000 hf boxes sardines, A. Saymie; 1000 qr boxes sardines, A. Saymie. FDO. DE FUENTES & CO.,

oct16 20 Old Levee st.

WINE IN BOXES—150 boxes, Haut Sauterne, 1851. Landing ex ship Ellen A. Miller, from Bordeaux, and for sale by

sep11 J. & J. TARDOS, 31 Old Levee st.

LANDING ex ship New England, from Bordeaux, and for sale by the undersigned—

30 casks good ordinary Claret.

—ALSO—

On very moderate terms, an extensive assortment of WINES and LIQUORS, and GROCERIES, as fresh and varied as can be desired.

BOYER BROTHERS, V. BENQUET & CO.,

je10 cor. Moreau and Mandeville sts., 3d dist.

Time Tables, Cargo Books, &c.

WORKMAN'S WEEKLY AND MONTHLY TIME BOOK, adapted to the use of contractors, builders and others;

CARGO BOOKS—of the latest pattern;

WAX CORK, FOR TAPER STANDS;

GUM LABELS OF ALL SIZES;

NEW CLASSICAL STEEL PENS—very superior;

NEWSPAPER FILES OF ALL SIZES.

Just received, and for sale by

ALEXANDER LEVY & CO,

Stationers, Nouveau Books, Charts, &c,

m24 No 44 Camp st.

Spanish Produce.

75 Casks Villanueva Wine, Ferré brand;

25 casks very old do St. Vicente Wine;

15 bbls Port Wine;

5 do do do;

25 casks Malaga Anisado;

20 bbls Birds' Seed;

250 reams Paper, for cigarettes, Paran;

10 gross do Spanish Playing Cards;

500 Olive Oil;

20 do Saffron;

10 bbls Gabanzos;

50 kegs pickled Tunny;

5 bales, 500 each, Demijohn Corks.

In store and for sale by

je30 PABLO GELPI, 129 Old Levee street.

FRENCH QUININE—500 ounces Sulphate of Quinine, Labarraque & Co., yet-class premium, exhibition of 1855; for sale by

nov4 P. D. SEGOND & COUTIN, 13 Bienville st.

BORDEAUX VINEGAR—Landing ex bark Victorine, from Bordeaux, 20 bbls White Vinegar, for sale by P. D. SEGOND & COUTIN,

au24 13 Bienville st.

SWEET OIL—

250 baskets, 24 ounces, Fassel Fils;

100 do 24 half bottles, do;

150 do 24 ounces, J. Plagniol;

75 do 24 half bottles, do.

For sale by P. D. SEGOND & COUTIN,

au16 13 Bienville st.

Creole Rice.

30 BBLS. Creole Rice, of the new crop. For sale by A. TITUS,

sep19 No. 75 Old Levee st.

Havana Lottery.

PRIZES in the Havana Lottery bought by the undersigned at the highest market rate.

aug15 ZUNNINO & BRO., 24 Gravier st.

WINES—50 casks claret, St. Estephe Medoc; 30 do do, Macau Medoc; 10 do do, Graves Manegaubert; 25 do do, Cambianes; 10 do do, superior St. Laurent, 1851; 15 do do, St. Estephe, 1851; 5 do do, Pauillac, 1851; 5 do do, St. Julien, 1851; 100 bbls Haut Sauterne white wine; 450 boxes St. Julien claret; 100 do, Poutet St. Julien claret, 1846; 100 do, Margaux Medoc do, 1846; 75 do, St. Estephe and St. Julien do, pints; 100 do, Haut Sauterne white wine, qrts. and pints. For sale by

nov8 E. TALAMON, 151 Royal street.

Alcohol, Brandy, Whisky, &c.

ALCOHOL—60 bbls Boyle's 92 per cent. proof.

BRANDY—400 qr casks imitation, 1st proof;

200 eighth casks do do;

200 bbls Absynth brand.

WHISKY—150 bbls Monongahela, a good article.

RUM—200 bbls Louisiana, 1st proof;

50 bbls imitation Jamaica Rum;

5 puncheons fine do do.

For sale by MAILLOT & SON,

sep6 186 Magazine st.

English Sugar Kettles.

LANDING from ships Coronet and Western Chief, from Liverpool, an assortment of Sugar Kettles, from the manufactory of Edwin Maw, Liverpool, of the following dimensions, viz:

WROUGHT IRON.

30 by 14, 40 by 15, 54 by 26, 56 by 29, 60 by 32, 72 by 33, 84 by 30.

CAST IRON.

40 by 15, 52 by 20, 54 by 26, 58 by 21, 60 by 27, by 34, 70 by 30, 84 by 30.

For sale by JUAN Y. DE DRAMA,

jul1 67 Bienville st.

SUGAR—1000 boxes white and yellow Havana sugar, in store and for sale by

oct28 S. DE VISSER & CO, 74 Magazine st.

COFFEE—350 bags superior Havana and Jamaica coffee, in store and for sale by

oct21 S. DE VISSER & CO, 74 Magazine st.

DEMIJOHNS—1500 5 gallon,

500 2 do

500 1 do

300 ½ do; landing ex ship Guttemberg from Havre, and for sale by

PRAAC & COUTURIE,

oct31 21 and 23 Gravier street.

BRANDY—75 quarter casks, J. B. Godard, Th. Godard & Co. and (GOOP) Godard; 10 quarter do, Castillon, 1825; 10 quarter and 20 eighth do, Henry Baron & Co., fine Champagne; 25 quarter and 5 eighth do, Raynal & Alsace; 10 eighth do, A Rousset & Co; 25 quarter do, D. C. Dupuy; 30 quarter and 25 eighth do, Ch. Riviere, 1852 and 1855; 5 half and 5 quarter do, G. V. Bernard & Co; 10 quarter and 25 eighth do, A. Gamet; 15 quarter do, A. Lafontaine; 27 quarter do, Henry Baron & Co., for sale by

EUG. ROCHEREAU & CO.,

nov17 17 and 19 St Louis st.

FOR SALE, per ship Arlington, from Marseilles—100 casks Bergasse; 200 bbls. Port Wine; 300 8, 3 and 4 bbls. Empty Jars; 200 Maraschino Flasks; 100 baskets Plagniol's Oil, qts. and pints; 400 boxes bright Blue Soap. For sale by

LANATA BROTHERS,

nov17 9 and 11 Jefferson st.

FOR SALE, per ship Protector, from Bordeaux—100 cases, 100 qr boxes each, Sardines in oil, Salat, Nantes; 75 do 100, half do do do; 50 pipes brandy, Contée & Martin, Rochelle; 150 casks Claret, St. Julien Medoc; 200 bbls White Wine, Haut Sauterne; 200 boxes, 12 bottles each, White Wine, Haut Sauterne; 200 boxes do do, old Haut Sauterne; 40 casks White Wine, Haut Sauterne; 400 boxes old Claret, Chateau Belair; 20 qr pipes old St. Brice Brandy; 200 boxes Brandy Cherries; 50 do do Prunes; 50 do do Apricots. For sale by LANATA BROTHERS,

nov17 9 and 11 Jefferson street.

GRUYERE CHEESE—5 cases, received by the steamship Alma, and for sale by

nov20 SOUTHERN THOMAS, 9 Gravier st.

Superior Bordeaux Wines.

THE undersigned, sole importers of GEORGE & FILS' celebrated Wines, keep constantly on hand an assortment of the following well-known brands:

Chateau Lafitte, 1847, (grand vin) Chateau Margaux, Leoville, Larose, Cantenac, Pontet, St. Julien, St. Estephe, &c.

Also, constantly supplied ...

SOUTHERN THOMAS

sep17 ... 9 Gravier street.

AUCTION SALES.

First Auction Sale of Choice Shrubbery, Fruit Trees, &c.

BY J. A. LEVY, Jr., Auctioneer.

Office, 76 Common st.

FRIDAY, 28th inst., at 11 o'clock, will be sold at the depot, 74 Poydras street, a large variety of Plants and Shrubbery, fresh, from the gardens of Mr. Mayart, at the end of the new shell road, consisting in part of Camelias, Mespalus, Cape Jessamine, Magnolias, Cedars, Peteroporum, Oranges, Lemons, Portuguese Quince, &c., &c., all in shipping order. Terms cash. nov27

India Bagging! India Bagging.

BY D. E. MORPHY, Auctioneer.

FRIDAY, November 28th, at 10 o'clock, A. M., will be sold, at the Wabash Warehouse, for account of whom it may concern—

150 bales India Bagging, (more or less) damaged per ship Rubicon on her voyage to this port.

Terms, cash. nov27

Rice...Rice...Rice.

BY D. E. MORPHY, Auctioneer.

SATURDAY, the 29th instant, at half-past 11 o'clock, A. M., will be sold at Store No. 9 Canal street, between New Levee and the steamboat landing, for account of whom it may concern—

47 tierces Carolina Rice, (more or less) damaged on the voyage of importation.

Terms, cash. nov26

Mules...Mules.

BY D. E. MORPHY, Auctioneer.

SATURDAY, the 29th instant, at 11 o'clock, A. M., will be sold on Magazine street, opposite Banks's Arcade, First District—

2 fine MULES, warranted sound.

Terms, cash. nov28

Soap—Soap—Soap.

BY D. E. MORPHY, Auctioneer.

SATURDAY, the 29th instant, at 12 o'clock, M., will be sold at the Hope Warehouse, for account of whom it may concern—

500 boxes Winchester Soap, (more or less) damaged per ship Rubicon in her voyage to this port.

Terms, cash. nov28

Schnapps and Nectar Whisky.

BY D. E. MORPHY, Auctioneer.

SATURDAY, the 29th instant, at 10 o'clock, A. M., will be sold, without reserve, to close consignment, at No. 49 Magazine street—

64 boxes Schnapps, extra quality,

100 do superior Nectar Whisky.

Terms, cash. nov27

60 bbls. Alcohol.

BY D. E. MORPHY, Auctioneer.

SATURDAY, the 29th inst., at 10 o'clock, A. M., will be sold, at No. 49 Magazine street—

60 bbls Oliver & Boyle's ALCOHOL, 92 per cent.

Terms cash. nov27

LEGAL NOTICES.

Louis F. Maxent, agent, vs. Mrs. Mary Burns—No. 17,096.

FOURTH JUSTICE OF THE PEACE—PARISH OF ORLEANS—By virtue of a writ of fi. fa. to me directed by the Honorable François Chiongne, Judge of said Court, I will expose at public auction, on SATURDAY, the 29th day of November, 1856, at 12 o'clock, m., at my Warehouse, situated on Toulouse street, between Chartres and Royal streets—

One lot of FURNITURE—seized in the above entitled case.

Terms, cash.

nov17 20 24 28 JULES SORAPURU, Constable.

Succession of James Armor.

STATE OF LOUISIANA—SECOND DISTRICT COURT OF NEW ORLEANS—It is ordered by the Court that a meeting of the creditors of the above estate take place before William L. Poole, Esq., Notary Public, on WEDNESDAY the 31st of December, 1856, at 10 o'clock, A. M., for the purpose of deliberating on the subject matters of the petition on file, and that H. T. Mayo, Attorney-at-law, be appointed to represent the absent creditors.

By order of the Court

A. DREUX, D'y Clerk.

Clerk's Office, Nov. 27, 1856. nov28

Jean Duplech vs. His Creditors and the creditors of Duplech & Bonneville—No. 8,850.

STATE of Louisiana—THIRD DISTRICT COURT OF NEW ORLEANS—Notice is hereby given to the creditors of the insolvent, and to all other persons herein interested, to show cause, within ten days from the first publication hereof, why the provisional tableau of distribution, this day presented by the syndic of the creditors of the insolvent, should not be approved and homologated, and the funds in his hands distributed accordingly.

By order of the Court

JAMES DUPLESSIS, Deputy Clerk.

New Orleans, Nov. 20, 1856. nov21

Succession of Louise Carraby, f. w. c.

SECOND DISTRICT COURT OF NEW ORLEANS—Whereas Lucien Adam has petitioned the Court for letters of administration on the estate of the late Louise Carraby, f. w. c. ... Notice is hereby given to all whom it may concern to show cause, within ten days, why the prayer of the said petitioner should not be granted.

By order of the Court.

nov26 24 28 A. DREUX, Deputy Clerk.

Pianos! Pianos!! Pianos!!!

56 Royal street.

FOUR GOLD MEDALS

HAVE BEEN AWARDED TO

J. FAIVRE,

At the Last Exhibition of Paris, 1855, for his

PATENT AMERICAN IRON FRAME

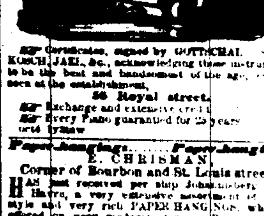

Certificates, signed by GOTTSCHALK, STRAKOSCH, JAEL, &c., acknowledging these instruments to be the best and handsomest of the age, can be seen at the establishment,

56 Royal street.

Exchange and extensive credit.

Every Piano guaranteed for 25 years.

oct4 1y&w

Paper-hangings......Paper-hangings.

E. CHRISMAN,

Corner of Bourbon and St. Louis streets.

HAS just received per ship Johannisberg from Havre, a very extensive assortment of latest style and very rich PAPER HANGINGS, which is offered on very moderate terms. Buyers are invited to call and examine the stock.

E. CHRISMAN,

au31 tf Corner of Bourbon and St. Louis sts.

Heliographic Gallery.

Portraits Drawn in a few Seconds by the Attraction of the Light.

GIROUX.

No. 142 Canal Street, between Bourbon and Dauphin Streets.

MR. GIROUX, HELIOGRAPH, informs the public that his Saloon and Studio are now opened, at No. 142 Canal street, where visitors will be gladly received.

He avails himself of this opportunity to call the attention of amateurs to his improvement, in New Orleans, to Heliographic Portraits, and presents, to be compared with what has been done heretofore in the line, the proof Portraits exhibited in their gallery.

Mr. Giroux announces, besides, that, with a view to the popularity of his art, the prices of his Portraits, whether black or colored, will be very moderate. mh31

CONFECTIONERY.

J. VINCENT,

P. LEFEVRE, Successor,

Corner of St. Peter and Royal, and corner of Canal and Carondelet streets.

F. LEFEVRE respectfully informs the public that his new and splendid Ladies' Saloons are open daily from 6 A. M. to the close of the theatre at night. Nothing has been neglected to give satisfaction to the public. The saloons are elegantly decorated.

A splendid assortment of ice creams, iced biscuits, sherbets, punch a la Romaine, vanilla, coffee, chocolate, strawberry, raspberry, apricot and almond ice cream; pine apple, strawberry, lemon, raspberry, apricot and gooseberry iced lemonade. my20 1y

Embalming the Dead!

P. CASANAVE,

UNDERTAKER,

No. 37 Marais street, between Customhouse and Bienville,

HAVING purchased a right from Dr. HOLMES, of New York city, of EMBALMING THE DEAD, will attend promptly to all orders, by day or night. The process is simple, and is done with no incovenience, or exposure. Bodies embalmed by him are warranted to keep free from decomposition, and can be taken to any part of the world without exhaling the slightest odor, in any season of the year. Bodies in an advanced state of decomposition restored to a perfect state of preservation.

Full particulars in pamphlets will be given to those who may apply.

M. B.—Deceased ministers, physicians and lawyers will be embalmed free of charge. mh3

P. MALLARD,

No. 67......Royal street......No. 67

ANNOUNCE to his friends and the public generally that he is now receiving, per ships Oregon and Guttemberg, a magnificent stock of RICH FANCY ARTICLES, BRONZES, SEVRES CHINA AND CUT GLASS WARE, &c.

Also—A very fine assortment of ARTIFICIAL FLOWERS, GREEN MOSS, &c., for vases and jardinieres.

He also invites the public generally to visit his splendid stock of Rosewood, Mahogany and Oak Furniture for PARLOR, DINING ROOM, LIBRARY, BED-ROOM, HALL, &c., &c., all of the highest finish and perfect style. nov7

Table Linen!

BEING desirous of closing a consignment of TABLE LINEN, the undersigned offers, at cost price, a lot of Table Cloths and Napkins, of the highest finish damask.

oct25 P. MALLARD, 67 Royal street.

Colza Oil!! Colza Oil!!

AT P. MALLARD'S, No. 67 Royal street.

NOW receiving, from ship Oregon, PURIFIED COLZA OIL of the first quality. nov7

LELIEVRE,

210 Royal street.

LADIES are respectfully informed that the above house has just received a splendid assortment of articles of ARTIFICIAL FLOWERS, the finest received heretofore.

Ladies are invited to call and examine the stock, which is offered on moderate terms.

Those persons who had left orders for articles in the above line are notified that the same can now be attended to. sep24

LANDING ex ship Guttemberg, from Havre:

... Lyons Sausages.

For sale by J. N. CURIEN,

nov7 23 Toulouse st.

PRESERVES—Received per Morning Glory—

... 4 cases, boxes and half boxes;

... do do do;

... in Juice—30 cases, 12 bottles each;

... assorted fish;

... 11 cases assorted truffled pear;

... case Perigord truffles;

... 3 cases, half boxes, Malineau, Bon ... frères.

GRATIAA, COMMAGERE & CO,

20 Customhouse st.

POTATOES—300 bbls Northern London Ladies, ...

... bbls Northern Silver Skins, in store.

... bunches Spanish, in store.

DRIED APPLES—100 bbls and sacks, new, this year's, in store.

DRIED PEACHES—150 bbls and sacks, new, in store.

POTATOES—... bbls Louisville Mechanicks.

COWPEAS—... sacks new South Carolina.

APPLES—... choice shipping, in store.

SPLIT PEAS—... bbls and half bbls Northern, in store.

BEANS—100 ... new Northern, in store.

LADY PEAS—... bbls new, in store.

ONIONS—... Northern Reds, in store.

CANADA PEAS—50 bbls new Northern, in store.

SALT—200 ... Liverpool, coarse and fine.

FLOUR—Extra, ... superfine and fine always on hand.

RICE—20 tierces choice Carolina, in store and for sale by DONNELLY, DIZZINA & CO,

nov18 66 Tchoupitoulas st.

BLANKETS—... bales French Blankets for negroes, landing ... per Protector, from Bordeaux, for sale by EUG. ROCHEREAU & CO,

nov10 17 and 19 St Louis st.

LANDING ex ... Pam Flesh, from Havre: 100 boxes ... 20 tons Swiss Gruyere cheese, 10 boxes Holland ... For sale by

RENAUD & TAMBOURY,

nov17 corner St. Louis and Royal sts.

WHITE WINE— ... 50 casks Haut Sauterne White Wine; ... do do; 500 boxes do do; 500 do ... old Haut Barsac ... de Muscatel, A. Gendrar. For sale by LANATA BROTHERS,

nov12 9 and 11 Jefferson st.

HAVANA SUGAR— ... 100 boxes of Havana yellow and brown ... For sale by GALLEGO & BASUALDO,

nov18 36 Old Levee ... bet. Customhouse & Bienville.

BEANS—30 bbls ... Western do do ... ; 25 bbls Lady Peas; for sale by ... GALLEGO & PASCAL,

nov18 ... cor Conti and New Levee.

PORK—300 bbls ... and Mess ... GALLEGO & PASCAL, corner Conti and New Levee.

AUCTION SALES.

Winter Clothing, ... Flannel ... Caps and Overalls, Blankets, &c.

BY BLACHE & LEAUMONT.

FRIDAY, 28th instant, at 10 o'clock, A. M., will be sold, at their auction rooms, No. 77 Chartres street, an extensive assortment, comprising—

200 lots of WINTER CLOTHING, such as black cloth dress and frock coats, pilot, beaver, Jenskin, and blue blanket overcoats, ... and ... satinet, ... mere, cottonade, jean, ... and cloth pants; vests, ... satinet and ... Canton flannel shirts and undershirts, ... overalls, neck ties, check shirts, &c.

Terms at sale. nov27

Sale of 100 Cases of Boots, Shoes and Brogans.

BY BLACHE & LEAUMONT.

FRIDAY, 28th instant, at 10 o'clock, A. M., will be sold at their auction rooms, No. 77 Chartres street—

100 cases of Boots, Shoes and Brogans.

Terms at sale. nov27

Sale of 160 cases of Damaged Boots, Shoes and Brogans, ex ship Rubicon.

BY BLACHE & LEAUMONT.

SATURDAY, 29th instant, at 10 o'clock, A. M., will be sold at their auction rooms, No. 77 Chartres street, for account of whom it may concern—

160 cases BOOTS, SHOES and BROGANS, more or less, damaged on board the ship Rubicon.

Terms—Cash. nov28

Dry Goods. Dry Goods.

BY FRANCIS FERNANDEZ.

SATURDAY, November 29th, will be sold at his auction store, corner of St. Louis and Chartres streets, No. 128, ... consignments, a large assortment of Dry Goods, consisting in part of the following articles:

Satinets, Cassimeres, Oxford, Denims, Silk Foulards, Linen Cambric Handkerchiefs, Scotch Plaids, blue Camlet Jeans, Kentucky Jeans, Hose and Half Hose, Thorndike and Lowell Bleached Cottons, twilled and plain Flannels, 4-4, 5-4 and 6-4 Brown Sheetings, &c. nov26

Good Cook, Good Washer and Ironer, Sick Nurse, Trusty House Servants, &c.

BY N. VIGNIE, Auctioneer.

SATURDAY, 29th November, 1856, at 12 o'clock, will be sold at the St. Louis Exchange—

PAULINE, a black woman, aged about 37 years, good cook, good washer and ironer, trusty house servant—fully guaranteed and well recommended.

TERMS—One-half cash, balance for a good endorsed note secured by mortgage on said slave, at 6 months.

CELION, a black girl, aged about 19 years, good washer and ironer, cook and general house servant—speaks English and French—is well recommended and fully guaranteed.

TERMS—The purchaser will assume the payment of two notes of $510, one due 20th December, 1856, and the other due 20th June, 1857, with satisfactory security for the payment of the same, the balance, cash. nov28

New Ourselery House and Lot on St. Philip street, Suburb Treme.

BY ANTHONY FERNANDEZ, Auctioneer.

SATURDAY, 29th November, 1856, at 12 o'clock, will be sold at the St. Louis Exchange—

A CERTAIN LOT OF GROUND, situated in the square bounded by St. Philip, Main, Miro and Tonti streets, measuring 30 feet front on St. Philip street, by 124 feet deep. Together with a new house, having four rooms, gallery, &c., &c., two other rooms in the attic, and yet completed, kitchen, cistern, well, privies, &c., according to a plan now exhibiting at the St. Louis ...

Terms—$800 cash, and the balance on a credit of one and two years for notes satisfactorily endorsed and secured by mortgage on said property.

Act of sale before A. Doriocourt, Notary Public. nov25

Good Cook, Washer and Ironer.

BY N. VIGNIE, Auctioneer.

SATURDAY, 29th November, 1856, at 12 o'clock, will be sold, at the St. Louis Hotel—

LIZA, a negro woman, aged about 27 years, good cook, washer, ironer and house servant; together with her two children—FRANK, young mulatto boy, aged 4 years, and FIGAR, an infant boy, aged 10 months ... fully guaranteed.

Terms and Conditions—One third cash and the balance on a credit of six months, for an endorsed note secured by mortgage on said slaves.

Act of sale before A. Boudousquie, Esq., Notary Public. nov26

Very Valuable Family of Slaves.

BY N. VIGNIE, Auctioneer.

SATURDAY, 29th November, 1856, at 12 o'clock, will be sold at the St. Louis Exchange—

LOUISA, a negro woman, aged about 40 years, first rate washer and ironer, and house servant, very trusty and highly recommended.

OTHELLO, her son, a likely house servant, aged 12 years.

MARY, her daughter, a likely house servant, aged 9 years.

MERCILITE, her daughter, aged 5 years.

Said slaves are guaranteed against the vices and maladies prescribed by law.

TERMS—One half cash, and the balance on a credit of six months for approved endorsed notes, secured by mortgage on the slaves.

Act of sale before E. Barnett, Esq., notary public. nov26

Printing Office.

BY N. VIGNIE, AUCTIONEER.

WILL be sold on MONDAY, December 1st, 1856, at 10 o'clock A. M., on the premises—

The TYPES, PRESS, &c., of the newspaper "Le National," comprising complete fonts of ... Minion, ... Types, ... Stands, ... Napier Press and accessories, &c. The whole in good order. Terms—cash. nov26

Elegant Household Furniture—On account of Departure.

BY N. VIGNIE, Auctioneer.

T... December ... at ... street, between St. Ann and Dumaine streets—

A ... assortment of FURNITURE, comprising ... nov25

Credit Sale of 15 Mexican Mules and Horses.

BY FRANCIS FERNANDEZ.

ON MONDAY, 1st December, 1856, at 11 o'clock A. M., will be sold without any reserve ... plantation on the Bayou St. John—

15 MEXICAN MULES and HORSES.

TERMS—All sums under $100, cash; over $100, thirty days ... for approved city acceptances.

The Bayou Road omnibus line leaves Canal street ... within one square of the plantation. no26

J. J. ALBERT,

TO THE COUNTRY TRADE.

Winter Hats.

33......CHARTRES STREET......33

RECEIVED by late arrivals from Europe and the North—

Men's and Cadets' Silk Hats;

Do. do. black Cashmere do;

Do. do. black Beaver do;

Plain Felt Hats, all colors, styles and qualities;

Soft Sebastopol Hats, Felt Swansbury do;

Woolen Hats, all colors and qualities;

Negro Wool Hats;

Men's and Cadets' Oil Cloth and Oil Silk Caps;

Do. do. Military do;

Do. do. Fur do;

Do. do. Cloth and Velvet do;

Do. do. extra fine Beaver do;

Morocco Hunting do;

Cadets' and Children's fancy do;

Silk and Cotton Umbrellas, all sizes.

The whole on very liberal terms.

The city fashionables will find constantly at the above splendid store the *style olmerais* (adhering form) Silk Hats, remarkable for their lightness, and manufactured by the undersigned alone.

The greatest variety of extra fine light Hats, Beaver and smooth Felt, for gentlemen, cadets and children.

Rich Velvet and Cloth Caps for children of all ages.

sep25 J. J. ALBERT, 33 Chartres st.

DREZ,

67 *CHARTRES STREET.*

To the Country Trade.

SEASONABLE HATS.

RECEIVED by late arrivals—

Men's and boys' Silk Hats;

Black Beaver do;

Do. Cashmere do;

Soft Felt Hats, all colors and qualities;

Men's and boys' Silk Caps;

Lined Caps, all descriptions;

Men's and boys' Cloth and Velvet Caps;

Do. do. Morocco hunting do;

Boys' and children's fancy do.

As none but superior hatters are attached to the establishment, hats of all descriptions and forms will be found made to suit the head exactly.

Every article in the line is offered to the country trade on liberal terms.

Silk adhering Hats, remarkably light and supple. oc19

REMOVAL.

VICTOR BOUTROUCK, Hatter,

133 ROYAL STREET, BETWEEN St. LOUIS AND TOULOUSE.

V. BOUTROUCK, formerly in Exchange Alley, has removed to 133 Royal street, where Hats will be manufactured, as heretofore, on order.

He avails himself of this opportunity to inform the public that he has received by late arrivals from France, a full and complete assortment of Hats of all descriptions, carefully selected in the principal Paris manufactories.

Men's, boys' and children's Silk Hats;

Black and grey Cashmere do.;

Do. do. Beaver do.;

Soft Felt Hats, for men and children, all colors and qualities;

Children's fancy Velvet and Cloth Caps;

Grey Velvet traveling do.;

Hunting do.;

Men's Cloth do.

As none but superior hatters are attached to the establishment, Hats of all descriptions and forms will be found made to suit the head exactly. oc23

Large Assortment of

WINTER BOOTS AND SHOES,

CREOLE, AMERICAN AND FRENCH.

LADIES' white satin Slippers;

Do white kid Slippers;

Do Bouffettes, bound and glazed, with buttons;

Do Bootees, Brogans and Shoes, of all kinds and fashions;

Do furred Slippers and Shoes, with rich bows, &c.;

Misses' and children's satin Shoes, Slippers and Bootees, with and without buttons; Kid Shoes, &c.;

Gentlemen's Bootees, with and without buttons, and impermeable elastic braces.

This entirely new article is specially recommended—no other style of shoe possessing such durability, solidity, comfort and elegance.

Also—Glazed and unglazed Boots, Bootees, Brogans and Shoes, of every style.

Boys' and children's Boots, Bootees, Brogans and Shoes, &c., a complete assortment of every style.

It is impossible to offer to families a better, more complete or fresher stock of shoes, &c., than that offered by the undersigned.

BLANCAND & GUITET,

nov15 corner Dumaine and Royal streets.

NEW MUSIC.

T. E. BENOIT,

No. 78...CHARTRES STREET...No. 78,

HAS just received a large assortment of new Music.

MUSICAL LIBRARY.

Singers' collection—Extracts from the principal lyrical works, forming separate volumes for each class of voice.

Male voices—Collections for Tenor, Barytone, Bass.

Female voices—Collections for Soprano-Mezzo, Soprano Contralto.

Also—An extensive selection of new songs and duties.

All the operas, as arranged for the stage, also, the Sicilian Vespers, and Verdi's trovatore, for the piano, with and without the words for the voice.

MUSIC FOR PIANO.

The Works of All the Great Masters—a new collection from the principal lyrical works—by H. Herz.

All the new music arranged for the piano.

The Solfeggio of the "Conservatoire"—a new work in two parts.

A large assortment of Accordions from the best makers, Strings for Musical Instruments; Musical Instruments, &c. T. E. BENOIT,

nov15 No. 78 Chartres street.

Papers......Papers.

JUST received, per ship Guttemberg, from Havre, a large supply of French White Paper for books, consisting in—

French White Super Royal.

... Royal.

... Medium.

... Demy.

Also, French Steel Pens (Mallat's).

We have also on hand a large assortment of English and American Papers. Blue Laid and Wove Super Royal, Royal, Medium and Demy, which we offer at very low prices.

P. DUREL & CO.,

nov17 37 Chartres street.

CLARET—32 casks Claret, Cantenac; 15 do do, Tertre Margaux; 15 half do do do; 10 casks do, Chateau Deveau. For sale by

EUG. ROCHEREAU & CO.,

nov15 17 and 19 St Louis st.

LARD—20 tierces Prime Leaf, 40 bbls do, and 50 kegs. For sale by GALLEGO & PASCAL,

nov21 corner Conti and New Levee sts.

BUTTER AND CHEESE—20 firkins extra Goshen; 20 hf do; 50 boxes Goshen Cheese. Landing per steamship Cahawba. For sale by

GALLEGO & PASCAL,

nov21 corner Conti and New Levee sts.

POTATOES—200 bbls Northern Pink-eyes, for sale by GALLEGO & PASCAL,

... corner Conti and New Levee sts.

BEEF—150 bbls Mess, M. O. and Prime; 50 half do Mess, family; for sale by

GALLEGO & PASCAL,

nov21 corner Conti and New Levee sts.

AUCTION SALES.

Wheeler & Wilson's Sewing Machine, Household Furniture.

BY M. BARNETT, Jr., & BROTHER.

FRIDAY, 28th inst., at 12 o'clock, M., will be sold, at No. 90 Chartres street, between Conti & Bienville—

One Wheeler & Wilson's Sewing Machine, in perfect order, Bedsteads, Armoirs, Wash-stands, Bookcase, Tables, Sofas, Chairs, Matresses, Pantry, &c.

Terms, cash.

Contents of a Store and 150 Lots of Seasonable Goods.

BY M. BARNETT, Jr., & BROTHER.

SATURDAY, 29th instant, at 10 o'clock, A. M., will be sold, ... at their auction rooms, ... Louis street—

The contents of a STORE, comprising Bread, Drills, Chemisettes, Collars, ... Silk Umbrellas, Flannels, Handkerchiefs, ... Paletots, &c.

—Immediately after—

A large assortment of WINTER GOODS, ... consignments.

—At one o'clock—

Jewelry, German Cigars, Guns, and Household Furniture.

Boots, Brogans, Ladies' and Gentlemen's Shoes.

BY R. B. SYKES.

SATURDAY, 29th inst., at 10 o'clock, A. M., at his auction store, 44 Magazine street, for account of whom it may concern—

40 cases Boots, Brogans, ... and Shoes, more or less, damaged ex ship ...

Terms—Cash.

INSURANCE.

STATEMENT

OF THE

Merchants' Mutual Insurance Company

From 1st June, 1855, to 31st May, 1856.

Premiums for the year ending 31st May, 1856—		
On Fire Risks	$[illegible]	
On River Risks	[illegible] 96	
On Marine Risks	105,490 84	
Unterminated Risks 31st May, 1855	114,026 00	
		$[illegible]
Deduct—		
Return premiums	14,982 41	
Premiums on risks not terminated 31st May, 1856	230,060 00	
		245,[illegible]
Net earned premiums 31st May, 1856		[illegible]
Losses—		
On Fire Risks	289,720 08	
On River Risks	81,577 81	
On Marine Risks	69,779 59	
Total amount of losses	435,077 47	
Re-insurances paid other Companies	30,247 [illegible]	
Ten per ct return premiums	12,291 [illegible]	
Expenses, less interest	28,[illegible]	
		[illegible]
Net profits to 31st May, 1856		[illegible]
Amount of net earned premiums	758,[illegible]	
Less amount of net earned premiums on those who receive ed 10 per cent. instead of dividend	75,465 00	
Net amount participating in profits		$[illegible] 060 00

The company have the following assets—

Cash on hand	[illegible]
Bills receivable, secured by mortgage	[illegible]
Bills receivable at short date for premiums	[illegible]
Due for premiums in course of collection	[illegible]
Due by agents of the Company, in course of collection	[illegible]
Real estate on Canal street	[illegible]
Citizens' Bank and Bank ... stock	[illegible]
Bills receivable, balance due ...	[illegible]

STATE OF LOUISIANA, Parish of Orleans, City of New Orleans.

Be it remembered, that on the ... day of June, 1856, before me, the subscriber, a Justice of the Peace in and for the parish and state aforesaid, personally appeared John Pemberton, ... Jules Dolhonde, Secretary of the Merchants' Mutual Insurance Company of New Orleans, who being duly sworn according to law, declare that the above statement is ... a true and correct transcript from the books of the Company.

JOHN PEMBERTON, ...

JULES DOLHONDE, Sec'y.

Sworn to and subscribed before me, this ... of June, 1856.

CHAS. M. BRADFORD, ...

The Board of Directors have this day declared a scrip dividend of thirty per cent. on the net earned premiums of the past year, for which certificates will be issued on and after the first of August next, ... reserve the balance of the net profits of the year to meet pending or unadjusted claims against the Company.

They have also resolved to pay an interest of six per cent. on the scrip of 1855, payable to the holders on presentation of their certificates at the Company's office.

Office No. 105 Canal street.

—DIRECTORS—

John Pemberton,	B. O. Vignaud,	J. A. Ro...
Logan McKnight,	Jas. N. Nevins,	Wm. V...
O. Gaiennie,	P. Martyrre,	...
B. F. Voorhies,	Pierre Poutz,	...

Louisiana Mutual Insurance Company of New Orleans.

NEW ORLEANS, March ..., 1856.

IN conformity with the requirements of its charter, the Company publish the following statement:

Amount of premiums from 13th March, 1855, to 12th March, 1856		$[illegible]
Amount of unterminated Risks March 12th, 1855		87,[illegible]
Total amount of premiums		$[illegible]
Viz: Premiums on Fire Risks	[illegible]	
Premiums on Marine Risks	[illegible]	
Premiums on River Risks	[illegible]	
		[illegible]
Less premiums on risks not terminated, reserved	91 401 62	
Less return premiums	5,983 20	97,[illegible]
Net earned premiums		$[illegible]
Losses paid during the same period		
Viz: Fire Losses	[illegible]	
Marine Losses	[illegible]	
River Losses	[illegible]	
		[illegible]
Re-insurances	[illegible]	
Expenses, interest, &c.	[illegible]	
Net profits for the year ending March 12, 1856		$[illegible]

The Company have the following assets, viz:

Bills receivable, bearing mortgage, and for loans on stocks	[illegible]
Bills receivable, at short time, for premiums	[illegible]
Bills receivable, being subscription notes	[illegible]
Due for premiums in course of collection	[illegible]
Due from other companies	[illegible]
Cash on hand	[illegible]
Total amount of assets	$[illegible]

STATE OF LOUISIANA, Parish of Orleans, City of New Orleans.

Be it remembered, that on the ... of March, 1856, before me, the subscriber, a Justice ..., and for the city aforesaid, personally appeared Chas. Briggs, President, and H. P. Janvier, Secretary of the Louisiana Mutual Insurance Company of New Orleans, who, being duly sworn, depose and say, that the above statement are a true and correct transcript from the books of the said Company.

CHAS. BRIGGS, President.

H. P. JANVIER, Secretary.

Sworn to and subscribed before me, the ... of March, 1856.

C. M. BRADFORD,

Second Justice of the Peace for the Parish of ...

The Board of Trustees have resolved to pay six per cent. interest on the scrip certificates, payable on and after the second Monday of May next, and have declared a scrip dividend of Twenty five per cent. on the net earned premiums of the year for which scrip certificates will be issued on and after the first day of June next, and they have reserved the balance of the net profits of the year ending 12th March, 1856, to meet pending or unadjusted claims against the Company.

The Company continue to insure against loss or damage by fire, and perils of the seas and rivers, at current rates of premium.

Office in iron building, corner of Camp and Natchez streets.

ANTOINE CARRIERE, Vice President.

CHAS. BRIGGS, President.

P. H. JANVIER, Secretary.

TRUSTEES:

A. Carriere,	Geo. A. Fosdick,	A. R. Montgomery,
J. Thornhill,	S. D. Gibson,	E. Nugent,
W. A. Violett,	A. Reichard,	Wm. Urquhart,
E. Brugier,	M. Pilcher,	H. P. Logan,
F. Williams,	E. H. Penfroy,	W. A. Johnson,
C. Fassy,	A. Lecourt,	J. W. Burke,
John Fox,	Thos. Byrne,	N. M. Benoit,
E. Ganucheau,	R. C. Cammack,	Wm. Frick,
J. H. Oglesby,	G. W. Dunbar,	A. P. Nolte,
C. Hosald,	F. W. Kirchhoff,	Henry Bendwa...
J. T. Hanemann,	P. Martin,	A. Camus.

mh27 1y

Home Mutual Insurance Company of New Orleans.

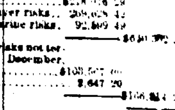

THE following statement of the affairs of the Company is published in conformity with the requirements of their charter, viz:

Amount of premiums received for the year ending 31st December, 1855	$[illegible]
Amount of unterminated risks, 31st December, 1854	[illegible]
Total amount of premiums for year ending 31st December, 1855	$640,[illegible]
Viz: For premiums on Fire risks	$279,976 28
For premiums on River risks	269,928 42
For premiums on Marine risks	92,409 49
	$641,[illegible]
Less premiums on risks not terminated 31st December, 1855	$100,507 00
Return premiums	5,647 20
	$106,154 20
Net earned premiums for the year ending 31st December, 1855	$534,[illegible] 00
Losses during the same period, viz:	
On Fire risks	$146,047 39
On River risks	267,676 42
On Marine risks	39,373 59
	$453,[illegible] 00
Re-insurance, expenses, interest on scrip issued, etc., less interest, discount, etc	18,648 64
	$471,744 14
Net earned profits for the year ending December 31, 1855	$62,339 00

The Company have the following assets, viz:

Invested in mortgages on property worth double the amount loaned thereon	$23,250 00
Invested in bank stocks	68,615 00
Loaned on bank stocks	25,490 00
Invested in real estate, (office 78 Camp street)	51,000 00
Bills receivable at short time, for premiums earned	144,606 76
Bills receivable, being balances on subscription notes	44,415 86
Due for premiums, in course of collection	12,466 81
Cash on hand	86,094 19
Total amount of assets	$556,[illegible]

The Board of Trustees have resolved to pay an interest of six per cent., in cash, on the outstanding certificates of profits, to the holders thereof, or to their legal representatives, on and after Monday, the 11th of February next.

The Board of Trustees have also declared a dividend of ten per cent. on the net earned premiums of the Company for the year ending the 31st December, 1855, for which certificates will be issued on and after the 15th of March next.

This Company continues to insure against the perils of the Seas, Rivers, and loss or damage by Fire at the current rates of premium. Office No. 78 Camp street.

ALEXANDER GROTHER, President.

JOHN ... SHAW, Vice-President.

James H. W..., Secretary.

New Orleans, January 15, 1856.

TRUSTEES:

John R. Shaw,	S. L. Levy,	E. K. Converse,
Geo. W. West,	W. May,	W. I. Hunter,
Richard Lloyd,	H. R. Owen,	Philip A. Shaw,
Elijah Peale,	John Hall,	S. de Visser,
J. P. Harrison,	Wm. A. Kent,	Robt. Dyas,
Joseph Hagy,	R. McIlhenny,	W. H. Avery,
I. C. Jurey,	J. G. Cocks,	I. S. Isenhour,
S. O. Nelson,	J. A. Daugherty,	J. Eager,
Alfred Moulton,	J. C. Goodrich,	John Rodenburg,
W. C. Tompkins,	A. Dunmaux,	A. G. Kennett,
L. D. C. Wood,	R. Curry,	mh5 1y

FLOUR—100 bbls extra superfine and fine, for sale by GALLEGO & PASCAL,

corner Conti and New Levee.

WHISKY—... bbls Raw, for sale by

nov19 JOSEPH LANDIS & CO.,

33 Tchoupitoulas st.

CRANBERRIES—... and quarters, for sale by ... HART & CO,

nov16 ... Tchoupitoulas st.