G. F. WEISSE, Proprietor.
NO. 83 CHARTRES STREET.

Terms of the Bee.

DAILY PAPER, (one year in advance) $12
COUNTRY PAPER, semi-weekly, one year in advance $5
In all cases the subscriber must give one week's notice, in writing, before he can be allowed to discontinue.

The New Orleans Bee.

RATES OF ADVERTISING.

One Dollar for every TEN lines [illegible] each language on the first insertion, and [illegible] for each subsequent one. No Advertisement inserted for less than one dollar in each language.

Advertisements inserted at intervals will be charged one dollar for every TEN lines for each language for each insertion.

The privilege of Annual Advertisers is limited to advertisements strictly with the line of their business, and in extent to one square every other day.

OFFICIAL PAPER OF THE STATE :::: NEW ORLEANS, SATURDAY MORNING, FEBRUARY 28, 1852.

No. 1795, Vol. 19—NEW SERIES.
Vol. XXX—Whole No. 6774.

THE DAILY BEE.

OFFICIAL JOURNAL OF THE STATE, GENERAL COUNCIL AND FIRST MUNICIPALITY COUNCIL.

Saturday Morning, Feb. 28, 1852.

☞ For Legislative matter see next page.

☞ The Northern Mail failed yesterday from beyond Mobile. This is the first failure for some weeks.

THE WARD MEETINGS TO-NIGHT.

The whigs of the entire city are called together this evening in their respective wards, for the purpose of nominating delegates to the Whig City Convention upon which will devolve the important and responsible duty of selecting candidates for the several municipal offices to be filled at the coming election. It is conceded on all sides, that ability, experience and energy should be the predominant characteristics of the nominees; that the best material which the party can furnish should be chosen, and that the people expect in the organization of our new city government, that none should be put forward save those who can consistently claim the popular suffrage, on the ground of indisputable qualification.

There is an easy and simple method of securing the nomination of competent gentlemen, and that is by the selection of delegates who are distinguished for their discretion, their intelligence and their freedom from sectional or selfish bias. If the Whig City Convention be thus composed we hazard little in saying that it will present unimpeachable candidates to the people. But in order that the delegates who are empowered to represent the several wards should possess all these requisites to general confidence, it is absolutely indispensable for the whigs to attend the primary assemblages, and to assist by their counsels and advice in the selection of their representatives. This is a duty too commonly overlooked by our party. Meetings are convoked in the fairest possible manner by public notice given several days before, inviting all the Whigs residing in any named ward to be present on the occasion. At the appointed hour, not one tenth of the Whigs voters of the ward appear. A few zealous partisans, or persons living in the immediate vicinity of the place of the meeting drop in. The proceedings are hurried through hastily and slovenly; the delegates are appointed with little or no consultation among the members of the party. The whole responsibility is thrown upon the eight or ten individuals who comprise the assemblage. These doubtless do their duty to the best of their ability. The Whigs of the ward read the proceedings the next day, and murmur loudly at what has been done; grow disaffected; threaten to withdraw their support from any to be nominated in what they conceive an unfair manner, and perhaps carry their menaces into execution.

Now, who is to blame for this? Assuredly not the handful of faithful party men, who punctually repaired to the meeting; they discharged the political obligation incumbent on them, and are clearly not amenable to censure or reproach. The parties in fault are the grumblers themselves. They want things managed in a different way, but they stir not a finger to accomplish their object, reserving their objurgations and complaints until change become impracticable. We would ask of these inveterate croakers, by what right they presume to call in question the propriety or justice of the action of a party, when they were too lazy or too indifferent to assist in shaping it into an acceptable form? By what investiture do they claim the power of objecting to nominations, when they declined the trifling trouble of helping to make them, or of suggesting others? If the Whigs desire that the party should be thoroughly organized, that its ablest citizens should be brought forward, that its principles should be efficiently maintained and vindicated, let them attend the primary meetings—let them make known their views and opinions. If they act thus, there will be some apology for their ill humor, should their advice be unheeded.

We have so often urged upon the Whigs the strong necessity of attending the primary assemblages of the party, that further exhortation would be needless. All we can say is, that if the Whigs hope to triumph on the fourth Monday in March, they must nominate their best men. If they desire that their best men should be nominated, they must be present at the Ward Meetings, and appoint delegates who are competent to make satisfactory selections. Thus, and thus only, can they expect to succeed at the ballot box.

☞ An Irish post boy having driven a gentleman a long stage during torrents of rain, the gentleman said to him, Paddy, are you not very wet?

Arrah! I don't care about being very wet but pase your honor I'm very dry.

Tasso's Wish.—Tasso being told that he had an opportunity of taking advantage of a very bitter enemy—"I wish not to plunder him," said he, but there are things I wish to take from him—not his honor, his wealth, his life, but his ill will."

Death of a Relative of Arnold.—The last surviving relative in Norwich, Conn., of Arnold the traitor, died at the New Haven almshouse on the 14th inst., aged 92. She was a cousin of Benedict, and the last of his kindred in that vicinity.

Accounts from the copper mining region of Lake Superior confirm the fears that great distress would be felt in consequence of the early closing of navigation. Many mines have been abandoned for want of food. Marquette was supplied, after having been six weeks out of doors, &c., and actually suffering from hunger.

Even Punch can join the Times in flattering the United States, the ridicule of which has afforded so much sport to that paper. It says:

America.—A spirited lad who beat his big brother for bullying him, but who will join him as partner in business when they both become men.

Spell murder backwards, and you have its cause. Spell red rum in the same manner, and you see its effects.

The Weather.—Who shall say that the climate of N. Orleans is not as variable and uncertain as the humors of a coquette? A few weeks ago we were in Siberia, now we are in Senegal. In January the frost-king reigned paramount and alone, in February the Sun God sheds intolerable heat and lustre around. In less than a month we have experienced a transition of no less than 64 degrees Fahrenheit, viz from 18 to 82—the two extremes of the scale. The weather is now almost as sultry as in mid summer.

FROM OREGON.

The San Francisco papers contain later intelligence from Oregon. The Oregonian publishes the following rumor:

Revolution—Utah.—We learn by the mail carrier from the Dalls, that news had reached that place from the Great Salt Lake, of a revolution. It is said the Mormons were arming and fortifying themselves, and had published a Declaration of Independence in which they asserted their determination to set up a republic for themselves.

The editor of the Weekly Times, published at Portland, had conversed with a gentleman who had just arrived from Salt Lake. He says that affairs there present a threatening aspect. The people are nearly in a state of outlawry, and freely declare their hatred of the General Government. At the same time they are preparing to resist all authority from without, by fortifying their settlement. The United States Territorial officers have all left.

The affairs of government in Oregon still excite considerable spirit on the part of the newspapers. The Legislative Assembly has adjourned sine die. The feeling created by the decision regarding the seat of government, has not subsided.

Panama.—Our dates from Panama are to the 17th inst., but the papers contain nothing of interest.

Serious Accident.—We learn from Captain Rogers of the ship Norfolk arrived yesterday, that while the towboat Yankee was on her way down with several vessels in tow, on the 25th inst. the iron stands which sustain the boilers gave way, causing the boilers to fall on the deck, and severing the steam connecting pipe, scalding two of the hands. The engineer, Mr. Dennis McCabe, was missed after the accident, and it is apprehended that he jumped overboard. The report which was rife in the streets yesterday that the ship Tremountain fell over on the Yankee and caused the accident needs confirmation, as the ship has ere this proceeded to sea.

Bark Patrick Henry Burnt.—The bark Patrick Henry, hence for Providence, with a load of cotton, while proceeding down the river, in tow of the Louisville took fire, and the captain scuttled her, near Fort Jackson, where she sunk in eighteen feet water.

Whigs of the 2d Ward, Attention!

THE WHIG VOTERS of the 2d Ward, 1st Municipality are invited to attend a meeting to be held on Saturday evening, 28th instant, at the house of the Perseverance Fire Engine Company, in Bienville street below Basin, for the purpose of appointing delegates to the Whig City Convention and for other objects.

Punctual and general attendance is requested.

☞ The attention of buyers is called to the sale of one hundred and seventy-five packages and lots of seasonable Dry Goods, comprising a choice selection of fresh and desirable Articles, to be sold THIS DAY, at 10 o'clock, without reserve, by Vincent & Co., at their auction room, No. 43 Bienville st.

Fire at the Lunatic Asylum.—The Lexington Observer gives the following particulars of the fire in the asylum in that city:

On Monday morning last, about 1 o'clock, one of the large three story buildings constituting the lunatic asylum, in this city, was discovered to be on fire. The building was used as a sleeping apartment, and accommodated about ninety of the inmates. So soon as the fire was discovered, the attendants set themselves to work to awaken the sleeping inmates and extricate them from their perilous position. In this they were fortunately very successful, having removed from the burning building the whole of the ninety persons who were in their rooms asleep. It is true that one certainly, and two probably, of these unfortunate creatures, were burned to death, but one of them, after being taken from the room, hid himself in another part of the building where his situation was not known until too late to save him, and the other, who is missing, must have returned into the building after his removal.

The loss is pretty heavy to the institution, no part of which is covered by insurance, and it will be seen by a notice of the commissioners in our paper, that no more patients can, for want of present accommodations, be received.

Great credit is due to the superintendent, Dr. Allen, and the other attendants, for the prompt manner in which they discharged their duty under the trying circumstances.

☞ Cass stock seems to be raising in the North, while Buchanan, Marcy and Houston scrip is falling below par. The only other speculator on the affections of the Democracy, whose drafts command the confidence of political capitalists is Douglas. He marches almost pari passu with General Cass. From present appearances the contest between age and experience on the one side, and youth and enthusiasm on the other, will be keen and doubtful. But the fact is, that the game of the Presidency, as carried on at Washington, is so complicated, the chances and changes so constantly fluctuating, that the idol of to-day may be rejected to-morrow. He would be a bold man who would hazard a prediction of the results of the Baltimore Convention. Some months ago Douglas was seemingly the favorite, anon Buchanan's name was heard from every tongue. Cass now looms forth prominently. Douglas starts once more into active life and "Old Buck" manages his Richmond letter, falls behind. This is the present aspect of the political chess board. We do not say how long it will last. The portion of the pieces may be reversed in less than a month.

☞ The Richmond Enquirer says that the conservative spirit of the message of the Governor of New York, on the subject of the late sectional controversy, has taken it entirely by surprise. We hope to see the day when it will create surprise that any Governor of any State in this Union will express any other than conservative sentiments in relation to the rights of the Southern portion of the Confederacy.—We shall never interfere with the rights of the North, let the North pursue the same course to wards us.

☞ The New York "Tribune" says that a company is forming in New York to undertake in earnest the construction of a Canal to connect the Atlantic with the Pacific, by a new and more southern route. The company is styled the Atrato Inter Oceanic Canal Company. The Atrato route is the most southern of those proposed for water communications between the two oceans. It commences at the very root of the Isthmus, where the bay of Choco opens the way into the mouth of the Atrato. This is a fine stream, about 150 miles in length, with a very straight course and gentle current, the depth of seven to twelve feet, according to the season. It rises in a swamp, which, on the southwest, sends out the San Juan, whose course for about sixty miles brings it to the Pacific, and where it forms one of the finest harbors known.

Gas Meters.—This exceedingly curious little instrument is almost in universal use wherever gas is used for light. Those used in the principal cities of the United States are made in Philadelphia. The experience of many years has proved the accuracy of this beautiful little invention, and a very little attention only will be necessary to enable every consumer to read his own meter and keep it in working order.—The word meter means measure, and the instrument is used solely for the purpose of knowing the quantity of gas consumed. The circular part contains a drum wheel, divided into sections of a perfectly ascertained capacity, the lower half of which is immersed in water.

The mode in which the gas enters and leaves this machine gives a rotary motion to the wheel, and every revolution of the wheel passes a quantity of gas, of course just equal to the capacity of the wheel, or as much as the section of the wheel will hold. The axle of this wheel is connected with other wheels, some of which can be seen in the meter, by which the pointers are moved over the dials in front of the meter, and the revolution of the wheels are marked in square feet of gas. The right hand dial numbers are hundreds, and one revolution of the pointer denotes one hundred feet. The pointer on the middle dial moves to the left and marks thousands, so that when the pointer on the right hand dial makes one revolution the pointer on the middle dial moves to the figure one. So while the pointer on the central dial is going round once, the pointer on the left dial moves from ten to the figure one, and thus marks ten thousand feet.

To read a meter, therefore commence with the left hand dial and set down with a pencil the number last passed over by the pointer on each dial, and add two cyphers, and you have the amount registered. It will be observed that the pointers or dials cannot be altered, either by the consumer or agent of the company, without evidence to the meter. Sometimes the lights in a house all go out suddenly. This may be caused by too much or too little water in the meter. In such a case take out a screw tap at the bottom of the square part of the meter, or the dry well screw, as it is called—and let out the water that will run out, there will be a gentle whistling noise, showing a flow of gas after it, and the lights will burn at once.

If, when the dry well screw is removed, neither water or gas flows, it is probable that more water is wanted in the meter. Then take out the screw tap at the square part, and pour in water until the lights will burn. If too much be put in, it can be drawn off at the dry well. A quart or two will usually be enough, sometimes a tumbler full will do. Care should be taken not to bring a light within six feet of the meter when the dry well or screw tap at the bottom is out, and to replace the screw taps carefully when the water in the meter is regulated.—New Haven Journal.

Senator Clemens and Henry Clay.—Mr. Clemens, in concluding his brilliant speech in the United States Senate on non intervention, made the following beautiful allusion to the Father of the Whig party, the illustrious Henry Clay. It is a noble and well-deserved tribute from the youngest member of the Senate to its greatest ornament:

Mr. President, we have all read recently, and none of us I trust without deep feeling, the opinions of the venerable statesman whose bodily infirmity now keeps him from among us. Who is there with a higher wisdom than his? Who is there with a wider experience? Who is there with so few motives to deceive himself or others as to the true interests of the country? His voice comes to us clothed with all the sanctity the grave can give, with the added knowledge of existing things, which the grave must take away. Standing upon the verge of two worlds, and looking back upon that which he is about to leave, his heart swelling with a patriotism little less than holy, his vision clear and unclouded by the passions and prejudices which dim our sight, he tells us that ours is a mission of peace, not a mission of blood; that to avoid all interference in the affairs of other nations, to preserve our own independence, to live for America, is a sacred duty, the performance of which will best serve the cause of human liberty in every land beneath the sun. Sir, I shall follow his advice. If my own judgment differed from his, I should distrust it, and feel inclined rather to be governed by the suggestions of him whom all men of every party have agreed to name patriot, statesman, sage.

A Man Walking on a Ceiling.—By invitation of the managers of the Bowery Amphitheatre, we yesterday had the pleasure of witnessing Professor McCormick's experiment of walking on an inverted plane. The experiment was a private one, only a few persons being present, and was made under very disadvantageous circumstances—the preparations being necessarily incomplete, and the health of Professor McCormick being somewhat feeble. The experiment, however, passed off to the satisfaction of all present. A heavy frame was erected, with a slab of marble, nine feet long, at the top, the under surface being polished like a mirror. We saw the experimenter mount his platform, and adjust his unwieldy boots; then placed both feet against the surface of the marble, he swung himself off, with his head downwards. Disconnecting one foot from the slab and placing it firmly several inches in advance of the other, he continued the alternate movement till he had taken ten steps, and arrived at the other end of the slab. We held our breath during the experiment, expecting momentarily, that he would fall, but he appeared to walk as safely as a fly runs along the ceiling. After his descent, however, we noticed that he was much exhausted, owing to the excitement and exertion. The public exhibition of this wonderful experiment will take place at the Bowery Amphitheatre on Monday evening next.—N. Y. Com. Adv.

☞ In Anderson's "True Story of my Life," there is a story of Byron, too good to be known only to those who have read the book. The relator is Thorwaldsen:

"When I was about to make Byron's statue, said the sculptor, he placed himself just opposite to me and began immediately to assume quite another countenance to what was customary to him. 'Will not you sit still?' said I, but you must not make these faces.' 'It is my expression,' said Byron. 'Indeed!' said I, and then I made him as I wished, and everybody said when it was finished that I had hit the likeness. When Byron, however, saw it, he said, 'it does not resemble me at all, I look more unhappy.'"

He was above all things desirous of looking extremely unhappy, added Thorwaldsen, with a comic expression.

☞ Ex-Governor Thomas Carlin, of Illinois, died at his residence, near Carlinville, in that State, on Saturday, the 14th inst., at a ripe old age.

The deceased in his life, filled many important offices in his State. As a man and citizen, he was much esteemed by those who knew him intimately. His memory will live long after him in the recollection of his numerous friends.

Ten Days Later from California.

ARRIVAL OF THE CHEROKEE.

The steamship Cherokee Captain Devenport, arrived yesterday afternoon from Chagres, which she left on the 20th instant. The Cherokee brings the California mails to the 1st February. We take the following from the San Francisco Picayune of that date:

Summary of News

SINCE THE SAILING OF THE LAST STEAMER.

The most important piece of intelligence that will be borne away by the steamer that leaves to-morrow, is the election of J. B. Weller to the seat in the United States Senate, lately occupied by Hon. John C. Fremont. The event took place yesterday, the 30th instant, at Sacramento, where the Legislature are now in session. He was elected on the eighth ballot, after the convention of the two Houses had spent two days previous in fruitless attempts at making an election. The other prominent Democratic candidates were Messrs. Broderick, McLane, Smith, Ralston and Anderson—all of whom resigned after the third "caucus" of the party, held on Thursday evening, when thirty seven votes, or a majority of the members present, had been cast in favor of Colonel Weller. The Whigs being in a minority in the Legislature, did not deem it expedient to hold a caucus or make any nomination, but Hon. T. B. King, Major Reading, Hon. G. B. Tingley, Hon. Mr. Ellis, of Nevada, and other eminent gentlemen continued to receive the complimentary votes of the party, during all the ballots.

The question of the United States Senatorship being disposed of, the Legislature, it is thought, will now proceed to the consideration of such measures as may be deemed most advantageous for the interests of the State. Up to the present time, both branches of the Legislature have been chiefly occupied in settling the claims to contested seats.

A Miners' and Settlers' Convention was held in Sacramento, before the election of the U. S. Senator. After a session of eight or ten days, a series of resolutions was passed, embodying the views of the Convention on a variety of subjects, not very closely connected, apparently, with the objects for which they professed to meet. One resolution adopted by them, that "there should be a difference in the privilege extended to miners who are citizens of foreign countries and those who are citizens of this," will, it is thought, be considered very impolitic, and receive but little approbation from the generality of our citizens.

U. S. Commission on Land Claims have been sitting since 21st inst., in San Francisco. Several claims have been presented to them for confirmation; the most important of which is that of Hon. J. C. Fremont to a tract of land, covering, it is said, ten leagues, in Mariposa county. Considerable difficulty has arisen between this gentleman and the miners in reference to it. The Stockton Journal has, for some time past, been directing public attention to the frauds, as it terms them, perpetrated in Europe under cloak of the name of one of our most prominent citizens, in consequence of which Col. Fremont has instituted an action for damages against them for the sum of one hundred thousand dollars.

The placer mining, after the late rains, has turned out very satisfactory. Extensive operations in ditching and fluming have commenced for the purpose of conveying water to the flat lands, both for mining and agricultural purposes, and important results are very confidently expected. Owing to defects in machinery, quartz mining has not proved so advantageous as had been anticipated, and several companies have ceased operations for the present; but it is thought that, with improved machinery, immense quantities of gold will yet be realized from this source.

Agriculture has already begun to engage the attention and enterprise of our people. To whatever quarter of the country one directs his steps patches of country may be seen turned up by the plough. Claims are still being "located" wherever a spot of arable land is discovered which is supposed to belong to the State or General Government, and not a few are made upon lands belonging to private individuals, by a "liberal" construction as the robbery is humbly called, of the Mexican land titles. With a proper system of irrigation and some further experience in the management of the different soils and the various crops adapted to them, California will yet be as rich in agricultural as in mining produce.

The trading and mercantile portion of the community have been considerably affected by the want of water in the mines, but from present appearances this desideratum is now being amply supplied. For further intelligence on this subject we direct the attention of the reader to our commercial department.

The rain, during yesterday and last night descended copiously—the four weeks previous being dry and beautiful.

In Oregon, the settlement of the location of the seat of Government seems as remote as ever. The papers are filled with the doings and sayings of the judges and legislature on the subject, and the people generally, as in California, are in a perfect labyrinth of perplexity and confusion.

By the mail carrier from the Dalls to Oregon, we learn that news had reached that place from the Great Salt Lake, of a revolution. It is said the Mormons were arming and fortifying themselves, and had published a Declaration of Independence, in which they asserted their full determination to set up a Republic for themselves. If this news is true, there will be some warm times on the other side of the mountains during the next twelve months.

The injunction upon the officers of the Government prohibiting them from removing the archives of their offices from San Jose to Vallejo, have been dissolved.

A Mr. Tucker, of the California Legislature, presented a resolution on the 21st ult. expressive of the sympathy of the people of California for Kossuth and Hungary. It was laid on the table, but will probably be soon called up.

The late Indian war in the Southern portion of the State has at length been terminated.

The Executive of the State has issued an order to Gen. Raines, commanding him to proceed immediately to San Diego and disband the volunteer forces called into requisition by Gen. Bean. The mustering officer will probably leave in the mail steamer, and in a few days will have accomplished his task.

Business was still still exceedingly dull.—We quote the following from the Herald's review of the market:

In business we have had a quiet fortnight, there not having been that activity in the Country Markets which was looked for after the roads should have become in good travelling condition, and it has had its due effect upon our trade. We are happy, however, to be able to state that the turning point has arrived for a few of the principal articles of import, a decline in which we have had to continually chronicle for several months past. Since the date of our last, three vessels have arrived with assorted cargoes, from New York, one from Boston, one from Baltimore, eight from Valparaiso, four from Bordeaux, and one from Liverpool, furnishing us with a few things that were becoming scarce, and adding to our overstocked supply of some others.

From the number of passengers arriving, and to arrive, our population will fast increase, and the consumption of merchandize must this year far exceed what it was in 1851, the invoice value of Foreign Goods consumed in which year amounted, as nearly as possible, to five millions of dollars; but we have no basis to form an estimate of what was the value of the whole actual consumption, Domestic and Foreign.

Among the deaths in California we notice that of Luke Garrick, formerly of New Orleans, and that of Wm. P. Bouden, of Alabama.

The morals of California do not seem to be improving particularly. We notice the usual number of murders and robberies.

Several prisoners, accused of murder, escaped recently from the prison at Los Angelos. Two of them were subsequently recaptured.

Memoranda.—We learn by the Cherokee, that the propeller West Wind sailed in company with the Cherokee from Chagres. The U. S. sloop of war Cyane, and the Dutch frigate Prince of Orange, left Chagres for San Juan de Nicaragua on the 18th inst. The steamer Crescent City, with $1,500,000 in gold dust, on freight, and 300 passengers, left Chagres on the 19th inst. for New York.

Presidential Vote.—The following is the relative vote on the Presidency last, and at the next election. It will be seen that the net loss of the South is only one vote, the net gain of the North seven, of which California gives seven.

States.	Vote in '52.	Vote in '48.
Maine	8	9
New Hampshire	5	6
Vermont	5	6
Massachusetts	13	12
Rhode Island	4	4
Connecticut	6	6
New York	35	36
New Jersey	7	7
Pennsylvania	27	26
Delaware	3	3
Maryland	8	8
Virginia	15	17
North Carolina	10	11
South Carolina	8	9
Georgia	10	10
Florida	3	3
Ohio	23	23
Indiana	13	12
Illinois	11	9
Iowa	4	4
Wisconsin	5	4
Michigan	6	5
Kentucky	12	12
Missouri	9	7
Alabama	9	9
Louisiana	6	6
Tennessee	12	13
Mississippi	7	6
Arkansas	4	3
Texas	4	4
California	4	0
Whole number of votes	296	
Necessary to a choice	149	

A Fact About Winters.—It is a curious fact that, whenever the winter is unusually severe on this side of the Atlantic, the season is uncommonly mild in Europe. The warmest winter we remember was coincident with one in the old country so severe that it has almost passed into a proverb. The present season, which has been here so intensely cold, has proved so genial in Paris, that apoplexy, caused by the high temperature, has become, as it were, an epidemic. Cannot some scientific friend furnish a solution to this riddle? We speak, of course, as if our theory of the fact was established. We incline to think there can be no doubt of it, for such is not only our own observation, but that of persons with whom we have conversed. It could easily be verified, however, by comparing the mean temperature at Greenwich, where observations are daily taken, with the mean temperature at Washington, for any given series of winters. The theory, if thus proved to be correct, might lead to a partial confirmatory proof of a fact, often asserted, but never fully established—that the mean temperature of the globe is always the same, however vast may be the difference at various points. Thus, if the state of the thermometer could be taken to-day, at ten thousand places, in both the northern and southern hemispheres, and in the new as well as the old world, the average would be the same as the average of the same places six months since. The idea seems a fanciful one at first, but it is borne out by many analogies, and, perhaps, in time it may be proved by actual observation.—Phila. Bulletin.

POSTSCRIPT.

BY MAGNETIC TELEGRAPH.

[TRANSMITTED TO THE N. O. BEE.]

[By O'Reilley's Line.]

New York Markets.

New York, Feb. 26th.

There has been a moderate demand to-day in the Cotton market, and 2,500 bales have been sold at unchanged prices. Flour has declined, and is dull at $4 81 a $4 87½ ℔ bbl. for State brands. Corn has been quiet, and the rates are lower. Yellow and white are selling at 66c ℔ bushel. Mess Pork is steady at $15 50 for old, and $15 75 ℔ bbl. for new. Rio Coffee is in fair request, at 8¾ a 9c ℔ ℔.

Steamer Sailed City of Glasgow

The Cunard steamer Canada sailed to-day for Liverpool with over half a million of dollars in specie.—The steamer City of Glasgow put into Halifax to-day. [A despatch a few days ago announced her arrival at Philadelphia.—Eds.]

Large Fire.

Cincinnati, February 26th.

The large machine shop and engine house at North Bend, with seven large locomotives, were entirely destroyed by fire. They all belonged to the Central Railroad Company.

Congressional Proceedings.

Washington, Feb. 26.

In the Senate to-day a select Committee was balloted for to investigate the decisions of the late Board of Commissioners on Mexican claims.

In the House the Bounty Land Bill was amended by providing for registers and receivers, who will be paid fifty cents for each land warrant located, this fee to be paid by the person locating the warrant. Warrants to be issued are to be assignable, and the provisions of the act are greatly extended in other respects. The bill was put upon its passage, but pending the question, the House adjourned.

Senate Proceedings.

Washington, Feb. 26, Evening.

Mr. Soule has been made Chairman of the select Committee to investigate the proceeding of the Board of Commissioners on Mexican claims.

Rumor—France and the United States.

New York, Feb. 26.

It is reported here this afternoon that Mr. Webster has received from the American Minister at Paris, despatches of such a character as to require his immediate return to Washington City.

Ohio River—Steamboats.

Pittsburg, Feb. 26.

The river here is still falling with 11 feet water in the channel. Weather cold and cloudy.

Louisville, Feb. 26.

The river at this place is rising, with 9 feet water on the falls. The steamboat Crescent City arrived, and the Moro Castle, the W. B. Clifton, and the Brooklyn have departed.

By the Southern Line.

Liverpool Markets.

New York, Feb. 26.

The sales in the Liverpool Cotton market during the five days preceding the departure of the Atlantic, were 30,000 bales.

At the date of the Atlantic's sailing Consols were quoted at 96¾.

New York Cotton Market.

New York, Feb. 27.

The Cotton market to-day has been without animation, but closes this evening, without any quotable change.

ARRIVAL OF THE BALTIC

Case of Mrs. Gaines.

MR. CLAY'S HEALTH

Washington, Feb. 27.

The Collins steamer Baltic has arrived, for the inspection of Members of Congress and of the President and government. She produces quite a sensation.

The Supreme Court will deliver a decision in the great Gaines Case on Monday next the 1st of March. It is well understood here that the judgment will be delivered adverse to Mrs. Gaines.

Mr. Clay's health is improving very decidedly.

(From the Mobile Tribune.)

☞ We suppose that most of our readers recollect a lad, aged about fifteen, who, four or five years ago, was in this city vending packs of cards, contrived by himself, designed to facilitate a knowledge of history for children, of course. The idea was of his own invention and the motive of the traffic was to obtain means to finish his education. He had a remarkably fine face and head. In that head phrenology had an argument which no stupid sneer could in the least efface. It was also accompanied by a pair of as bright, intellectual eyes as a man might find in a year's journey—flashing when excited, and in repose gentle and kind. The manners of the lad were also quite attractive. With a remarkable degree of modesty, there were great confidence, deference and politeness. We had several interviews with him, were drawn towards him with a magnetic attraction, warmly recommended his cards, and have now in possession a set of them. The boy, we felt sure, would be distinguished. There was in his notions or reflections something more than a knowledge of detail. What he knew was not from memory, but reflection—generals, not details. With this characteristic, a resolute self reliance and a working nature. From such a combination of qualities, it needed no sagacity to predict eminence, and we are glad to see that so fair a blossom is ripening into most rare and attractive fruit.

His name is Wm. Chauncey Langdon. His object, as he told us, in vending his cards, was to obtain the means to continue his imperfect education. Shortly after we last saw him, he went to a Kentucky college, and there graduated with distinction. The bent of his mind was towards scientific pursuits, and his acquisitions in this respect were so apparent that friends obtained for him an office in one of the scientific bureaus at Washington. He was hardly warm in his place before his merits got him an invitation to deliver a series of lectures on Astronomy at the Maryland Institute, in Baltimore; and being much pleased with the reports in the papers of these lectures, we have thus taken the trouble to recall to the memory of our readers a recollection of the boy.

His audience were composed of sixteen hundred people, with the price of tickets at fifty cents, rather a compliment, we should say, to the spiritual science of Astronomy, which now mostly goes about like a beautiful beggar girl, asking alms, with not many, ordinarily, to listen to her prayers—near as the listening may bring us to the stars and heaven.

One of the papers of Baltimore, in its concluding report of the lectures, has the following:

"Several times during the delivery of his lecture he was kindly applauded, and when he concluded, the clapping of hands was kept up for several minutes. Of Mr. Langdon's style of delivery, we feel that we may say without fear of contradiction, that it is of that kind which, while it pleases the audience, is most appropriate for scientific lectures. His first discourse proved his declamatory and oratorical abilities to be excellent, and for one of his age uncommon; his voice is soft and flexible, but not being fully matured, lacks that volume and strength necessary for making powerful effect. He is gifted with surprising volubility, the words flowing from his lips without any apparent effort, and yet they appear to be selected with great regard to chasteness and elegance. His habits on the stand are modest and unassuming, and well calculated to win for him the love and esteem of his hearers."

That boy will be noted yet more, and we beg the reader to hold his memory in their keeping. To youth the lesson is a grand one; for whatsoever may be attributed to the original powers of the lad, as much is due to that pride of character, energy, resoluteness of purpose and aversion to vice, which have kept him moving onwards towards distinction.

Traveling in Europe.—The Rev. Mr. Odenheimer, rector of St. Peter's church, Philadelphia, writing from Constantinople, says:

"It is less than two months since we left Philadelphia, and we have seen (besides places of less note) Liverpool, London, Durham, York, Lincoln, Peterborough, Ely, Dover, Ostend, Burges, Ghent, Cologne, the Rhine, Coblentz, Mayence, Hanover, Hamburg, Berlin, Halle, Leipsic, Dresden, Prague, Vienna, Trieste, Venice, Ancona, Brindisi, Corfu, Cephalonia, Zente, Patras, Corinth, Athens, Smyrna, and Constantinople. Cathedrals, palaces, paintings, and scenery; men, manners, customs, and languages, have all passed under our notice, and although I made no pretentions to an elaborate investigation into either of these departments, nevertheless, I have observed enough to give me subjects of reflection for life."

Instances of Longevity.

To the Editor of the N. Y. Daily Times:

Sir—Yesterday you informed your readers that a Mr. Butler had reached his 100th year. About four months since there were living in a village, in one house, in the County of Norfolk, (England,) three persons, whose united ages amounted to 253 years. Instances of extreme longevity among the human race are far from being unfrequent. A Mr. Easten, of Salisbury, after vast labor and research, has published a curious and very interesting work on the subject. He has collected of nations no less than 1,712 persons who exceeded their 100th year, and of these many advanced considerably beyond that period. Should you have a spare corner, I will, for the amusement of your numerous readers, give a short list of the most remarkable cases in the last two centuries:

	Died.	Aged.
Thomas Parr,	1635	152
Henry Jenkins,	1670	169
Countess Desmond,	1612	145
Thos. Damme,	1648	154
Peter Tarton,	1724	185
Margaret Patten,	1739	137
John Rovin,	1741	172
Mary, (his wife)	1741	164
M. Kentigan,	1781	185

In 1848, I was traveling in Denmark, Norway, Sweden, Russia, Germany, France, Italy—in short all over Europe; and during my stay in Antwerp, (Belgium,) I saw a maiden lady, who on that very day (the 24th August) kept her 100th birth-day. She was very cheerful, and appeared not to be more than about 70. The Mayor and Corporation of Antwerp paid her a congratulatory visit. The streets leading to her residence were planted with trees, and handsomely festooned, bearing appropriate inscriptions.

With respect to the present generation, and the number of persons we are continually hearing of who have reached an age far advanced beyond the usual period allotted to man, there is no question (and it appears that all medical authors agree on that point) that the improved habits of the people, the great decrease in the abuse of both alcoholic and fermented liquors, a habit of personal cleanliness, and cheap and abundant food, have all tended to this result.

I am, Mr. Editor, your ob't servant, G.

THE Whigs of the 3d Ward, 1st Municipality, will meet at Pratt's coffee-house, corner of Customhouse and Rampart street, on Saturday, the 28th February, at 7 o'clock, to select delegates to attend the Convention on the 6th of March next. fe28

BY MAGNETIC TELEGRAPH.

[TRANSMITTED TO THE N. O. BEE.]

By the People's (O'Reilly) Line.

Baton Rouge, Feb. 27.

The Senate passed to-day the bill relative to the New Orleans Navigation Company, and the act fixing the fees of Register of conveyance and Recorder of Mortgages in New Orleans. This body concurred also on the House bill regulating judicial sales.

In the H use the bill abolishing the days of grace on sight bills of exchange passed.

Mr Campbell introduced resolutions on the compromise measures.

Sleep.

From a new work by Professor Samuel Henry Dickson, of South Carolina.

The necessary amount of sleep must differ in the various tribes, as well as in different individuals, according to numerous and varied contingencies. The average proportion of time thus employed by our race may be stated pretty fairly, I think, at one third. The allotment of Sir William Jones slightly altered from an old English poet, does not depart much from this standard:—

"Seven hours to books, to soothing slumber seven, Ten to the world allot, and all to Heaven."

The busy engagement of ambition and avarice may induce men to subtract more or less from their due repose, but any considerable deduction must be made at great risk to both mind and body. Sir John Sinclair, who slept eight hours himself, says that in his researches into the subject of longevity, he found long life under every circumstance, every course of habit; some old men being abstinent, some intemperate, some active, and some indolent, but all had slept well and long. Yet he gives a letter from a correspondent, recording the case of an old man of ninety one who had slept through life but four hours a day. Alfred the Great slept eight hours, Jeremy Taylor but three. Dr. Gooch tells us of an individual who slept only fifteen minutes in the day, but this is scarcely credible. Bonaparte, during the greater part of his active life, was content with four or five hours sleep, the same is said of Frederick the Great, and of John Hunter. I know familiarly a person whose average has been lower than this. I heard his wife say that they had been married four years before she had ever seen him asleep. Seneca is quoted as telling the incredible story of Mecenas, that he had passed three years without sleeping a single hour. Boerhaave says of himself that he was six weeks without sleep, from intense and continued study. Statements like these demand close examination and clear proof.

"Of long protracted sleep there are numerous and wonderful tales, from the story of the Seven Sleepers of Ephesus, and their dog—to be found in the early legends of the Church, in the Koran, chapter of the Cave, all over the east, as Gibbon tells us, and even in Scandinavia—down to the exquisite Rip Van Winkle of our own Washington Irving. In the Philosophical Transactions, we read of one Samuel Clinton, a laboring man, who frequently slept several weeks at a time, and once more than three months, without waking. In the Berlin Memoirs of the Academy of Sciences, there is a curious history of a lady of Nismes, who fell asleep irresistibly at sunrise, woke for a brief interval at noon, fell asleep again, and continued in that state until seven or eight in the evening, when she awoke and remained awake until the next sunrise. Old age and infancy sleep much. Old Parr slept almost constantly. Demoivre, in advanced life, a large part of his time.

"The desire of sleep is one of the most urgent demands of nature. Some boys slept, from fatigue, on board of Nelson's ship, at the battle of the Nile. Among the impressive incidents of Sir John Moore's disastrous retreat to Corunna in Spain, not the least striking is the recorded fact that many of his soldiers steadily pursued their march while fast asleep. Burdach, however, affirms that this is not uncommon among soldiers. Franklin slept nearly an hour swimming on his back. An acquaintance of mine travelling with a party in North Carolina, being greatly fatigued, was observed to be sound asleep in his saddle. His horse, being a better walker, went far in advance of the rest. On crossing a hill, they found him on the ground snoring quietly. His horse had fallen, as was evident from his broken knees, and had thrown his rider on his head on a hard surface, without waking him.

City Intelligence.

George Holland the laughter loving [illegible] ing and open hearted George of the Varieties, takes his benefit on Tuesday evening next, and assures the public of an exceedingly delightful entertainment.

Professor Anderson.—This gentleman [illegible] with extraordinary tricks of legerdemain and [illegible] on Monday evening next at the Armory Hall. We understand that [illegible] [illegible] [illegible]

Mde. Anna Bishop.—The second Lyric entertainment to be given by Madam Bishop will take place on Monday evening at Lyceum Hall. The programme is particularly fine. Independent of the favor [illegible] to public favor, Herr Stoele's statute playing is alone worth the price. His skill, time and execution are wonderfully wonderful.

Orleans Theatre.—The superb opera of Semiramis will be performed this evening for the last time for several weeks. On Sunday night will be produced a new drama by Alexander Dumas, founded on his prettiest novel of the Three Musketeers.

The Shell Road Murder.—The examination of the seven men charged with the murder of the Californian on the shell road, which has occupied the attention of Recorder Caldwell for several days past, appears now to be drawing to a close. [illegible] more particularly directed against Clark, [illegible] One strongly suspicious circumstance against Colson, is the fact that the clothes which he [illegible] wore were covered with blood. They were found in the room where he usually slept. Colson also induced the Californian to get into Dailey's cab, at Mrs. Smith's boarding house. Lewis was seen at a late hour putting the Californian into a cab on Customhouse street. The occurrence took place on Saturday, the 7th inst. One of the accused named Clark, has been discharged by the Recorder, there being no evidence against him.

In Search of a Murderer.—Capt. Fisher of the Mobile police arrived in this city yesterday morning, in search of a man named Colman, who is charged with the murder of Thomas Nye. The accused and Nye went to the Eutaw house together in the early part of the week, and Nye who had quite a large sum of money with him, left it with the clerk of the hotel. Both slept in the same room, and on Thursday morning Colman presented himself at the bar, paid his and Nye's bill and asked for the money which had been deposited with the clerk. The clerk refused to give it to any one but Nye, and thereupon Colman went out, pretending to be in search of his friend.—Time passed on and Colman did not return. At about 10 o'clock when the servant went to clean the room it was found that a man was in one of the beds, and on further search, Nye was ascertained to have been murdered. His skull was broken and his face was covered with blood. It was supposed that Colman had left on the St. Charles for this city though the supposition does not appear to have been well founded.

Fined.—Frank Macon was fined $5 yesterday by Recorder for playing a game called "ring pitching" in the streets of the city.

Larceny.—Recorder Genois yesterday issued his warrant for the arrest of one Joseph — —, who is charged with having stolen a coat with $30 in the pockets, from the residence of Jean Francois Letelier on Orleans street, between Bourbon and Royal streets.

Arrested.—Antonio Pitalonga was yesterday arrested by the First Municipality police, for having stolen a valuable shawl.

Slung Shot Users.—Warrants were issued for the arrest of Charles O'Donnell, on three separate charges of having struck men with a slung shot at an early hour yesterday morning.

New Orleans, Feb. 27.

To the Editor of the Bee.

Respected Sir—

Mr. Bingenman having offered the Wager of One Thousand Dollars that I could not repeat the feat of Walking Three Days and Three Nights without sleep or rest, on a platform 15 feet long, which was finished on Monday last, I will, in order to better prepare myself for the great experiment at the New York World's Fair, undertake my second task at Five o'Clock on the morning of the Sixth of March. During the experiment the Faculty of the Louisiana Medical College will be in attendance to aid me in my great Physical Feat.—Yours truly.

Capt. TOMPKINS.

For Sale.

THE stock and fixtures of a wholesale and retail grocery and liquor store, now doing a profitable business. The stand is one of the best in the city.

For further information apply at the corner of Casacalvo and Frenchmen sts., 3d Municipality. fe27 5t

NOTICE—The Bakery [illegible] belonging to Messrs Weyl & Cahn situated on Levee st. between St Ferdinand and Montegut sts. belongs now to the undersigned and will be conducted by him alone. (fe27) JULES HARDOUIN.

Rough and Ready Line of Omnibuses.

ON and after the 1st March, the price of our tickets will be reduced to 6 cents, and sold in packages of 10, by the starters and drivers.

We shall also, on the same date, commence a new route, from the corner of Canal and Chartres streets to the Mexican Gulf Railroad via Rampart and Love streets, and run every half hour, as follows:

First carriage leaving Mexican Gulf Railroad at 6 A. M.
Last do do do do do at 7 P. M.
First do do cor Canal & Chartres at 6½ A. M.
Last do do do do do 9 P. M.

J. B. SLAWSON & CO.

New Orleans, Feb 25th, 1852. fe25 6t

To the Public.

ON and after the first of March next, for the convenience of our numerous customers, our Omnibus tickets will be sold at six cents each, in quantities of ten and twenty five, by our drivers and starters; otherwise, fare the same, say ten cents.

HART, THOMAS & CO.

New Orleans, Feb 25, 1852. fe25 5t

NEW style Prints and Jaconets, just received by recent arrivals—20 cases new style Spring Prints; 5 do do French Jaconets; 5 do white linen Brin; also Linen Checks, Ginghams, etc., suitable for the city trade. fe25 NORTH BROTHERS & CO.

CABANAS.—A very large stock of Cabanas, in boxes of 100 just received and for sale by DELVAILLE & MORENO, Importers of Havana Cigars, sugar, coffee, &c. 34 Old Levee between Customhouse & Bienville sts. fe25

GLUE of all kinds in bbls now landing and for sale by H. BONNABEL, fe25 cor Natchez and Tchoupitoulas st.

30 BBLS. white wine, Haut Sauterne; 30 casks claret, Montferrand, for sale by fe21 F. ROUMIEUX, 20 St Louis.

BAKERY FOR SALE—At wholesale or retail, a Bakery establishment, situated at No. 355 Bourbon street. Apply on the premises. fe20 st

EXCHANGE—On Genoa, for sale by LANATA, GONDOLFO & CO. fe26 9 and 10 Jefferson st.

CODFISH AND MACKEREL—500 boxes Codfish; 500 assorted packages and numbers Mackerel; 50 kegs Tongues and Sounds, for sale by SECCOMB, VOORHIES & CO. fe26 15 Tchoupitoulas st.

STEWART'S SUGAR—50 bbls powdered, for sale by SECCOMB, VOORHIES & CO. fe26 15 Tchoupitoulas st.

LINSEED OIL—30 bbls, for sale by SECCOMB, VOORHIES & CO. fe26 15 Tchoupitoulas st.

BUTTER—50 half bbls fresh roll, 300 kegs prime Western, for sale by SECCOMB, VOORHIES & CO. fe26 15 Tchoupitoulas st.

WHISKEY—100 bbls Myers' landing ex Delta, for sale by SECCOMB, VOORHIES & CO. fe26 15 Tchoupitoulas st.

LANDING on ship Adriatic, from Bordeaux—100 baskets Oeigonets, for sale by GUYTROUSSE & LARROQUETTE, fe26 12 and 14 St. Louis st.

Whig Central Executive Committee.

SITTING OF FEBRUARY 19.

The following preamble and resolutions were unanimously adopted as the sense of this committee:

Whereas, as the approaching election of city officers is one of the most important ever held within the State, not only as to its influence upon the great commercial interests of our city, but also as to its effects upon the future well-being and growing power of the great political party to which we are attached:

And whereas, as from this period of (it is hoped) will date a new and more prosperous era in our city government, it becomes absolutely necessary that its officers should be selected from the great conservative and national party of the country, which we recognize to be the party to which we are attached: Be it, therefore,

Resolved, That this committee (in the discharge of its delegated authority) respectfully recommend to the Whigs of the consolidated city of New Orleans, to nominate, in convention, all officers connected with our city government and made elective by the people.

Be it further resolved, In order to more speedily and effectually carry this suggestion into practical operation, we herewith submit to the Whigs of the city and Lafayette, the following recommendations as the resolves of this committee, viz:

To assemble in their respective (and present) wards on the evening of the 28th instant, and proceed to nominate to a Whig City Convention, to be held on the evening of the 6th March, at the room corner of Customhouse street and Exchange Place, delegates to said Convention.

That each Ward adopt as a basis their present representation in their respective Municipal Councils and elect delegates in accordance.

That when said Convention shall have assembled they shall proceed to nominate a candidate for Mayor, Comptroller, Treasurer, Surveyor and Street Commissioner.

That when they shall have nominated said candidates, said Convention shall subdivide itself into four district conventions, (Recorders' districts,) and when so subdivided, said district conventions shall proceed to nominate their candidates for Recorders and their candidates for Aldermen for the upper board.

Be it further resolved, That it is hereby recommended to the Whigs of the city, to assemble within their respective wards, (as designated by the act of consolidation,) as early as convenient, and proceed to nominate their candidates for Assistant Aldermen.

Be it further resolved, That in view of the high importance of the result of this election to the Whig party of Louisiana, this Committee earnestly urge upon the Whigs of the city the adoption of this plan of organization, and of its speedy and successful execution, and that they be requested to immediately take measures to assemble their respective meetings so that they may all be held on the evening of the 28th of February, as herein recommended.

L. R. MARKS, President.

J. S. Hall, } Secretaries.
F. Buchanan, }

Public School Examination.

THE Public Schools of Municipality No. One will be examined as follows:

Monday, March 8th.—Girls' School, St. Louis st., between Rampart and Burgundy.

Tuesday, March 9th.—Boys' School, Rampart street, between St. Louis and Toulouse.

Wednesday, March 10th.—Boys' School, Claiborne street, corner of St. Peter.

Thursday, March 11th.—1st Girls' School, Canal street, corner of Franklin. 2d Boys' School Marais street, between Bienville and Conti.

Friday, March 12th.—Girls' School, St. Ann st., between Marais and Villere.

Monday, March 15th.—Boys' School, St. Philip st., between Royal and Bourbon.

Tuesday, March 16th.—Girls' School, Bayou Road.

Wednesday, March 17th.—Girl's School, Hospital street, corner of Dauphin.

Wednesday Evening, (from 6 P. M. till 10 P. M.) Night School, St. Philip street.

Thursday, March 18th, and Friday 19th.—Boys' High School from 10 o'clock A. M. till 3 o'clock P. M., St. Philip street between Royal and Bourbon.

Tuesday, March 23, and Wednesday, 24th.—Girls High School at the Hall of Perfect Union Lodge, Rampart street, between St. Philip and Dumaine streets, (from 10 A. M. till 3 o'clock P. M.)

The Primary Department will be examined every day from 8 o'clock A. M. till 10 P. M.; the intermediate department from 10 till 12 M., and the higher classes from 12 o'clock till 3 o'clock, P. M.

Parents, teachers and the citizens generally are respectfully invited to attend.

By order of the Board,

fe24 ALBERT FABRE, Superintendent.

PLACIDE'S VARIETIES

A CARD.

THE honor of your company is respectfully requested at my Benefit on Tuesday next. GEO. HOLLAND.

A delightful evening's entertainment [illegible] Amusements commence at [illegible] [illegible]

THE Whigs of the Second Ward of the Third Municipality are invited to meet at [illegible] Coffee-house, corner of Rampart and Customhouse sts. on Saturday 28th Feb at 7 o'clock P. M. to select delegates to the City Convention to be held on the 6th of March. fe28

THE [illegible] the Stockholders of the [illegible] at the [illegible] on Monday the first day of March next, viz:

W. Alling,	M. W. Hoffman,
S. Smith,	W. M. Henderson,
J. H. Dunegar,	A. Couturie.

fe28 2t

DETAINED at the [illegible] of the Fourth Municipality

STOLEN [illegible] [illegible] [illegible]

EDWARD PLANCHARD, Keeper.

New Orleans, Feb 26th, 1852.

Twenty-five Dollars Reward.

RANAWAY about [illegible] days ago, the negro girl named MARY ANN, aged about 20 years, 5 feet high, [illegible] the small pox; the whole very straight, and speaks a little French.

The above reward will be paid to any one who will lodge said slave in the jail of the 1st Municipality. Apply to HUBERT RODIER, Parish of Jefferson. fe28 3t

MANDEVILLE ACADEMY.

CONDE STREET, No. 155, between Hospital and Barrack street, New Orleans.

FELIX McMANUS, Principal.
Professors: ARSENE DORIAN, EUGENE LANCASHIRE.

A [illegible] experienced assistant Teachers. The course of instruction is complete.

TERMS:

For Boarders	$ [illegible] a month.
For Day Boarders	$ [illegible] a month.
For Day Scholars	$10, $8 and $6 a month, according to the class.

Accomplishments taught by the best teachers.

For particulars apply to the Principal of the Academy. fe23

Orleans High School, 35 and 39 Esplanade street.

ERASTUS EVERETT, A. M., principal and proprietor. The proprietor of this Institution, which was established, 1841, would respectfully inform parents and guardians of youth that it affords peculiar advantages for the acquisition of sound learning. All the English and most of the Mathematical classes are taught by the Principal, and the other departments are confided to able professors.

☞ There is an elementary class under the immediate supervision of the principal. fe21 1m

Public Schools—Linear Drawing.

PUBLIC notice is hereby given that from and after the first of March 1852, lessons in Linear drawing as applied to Architecture and Machinery will be given free of charge, at the Public Night School St. Philip street, between the hours of 7 P. M. and 9 P. M. By order of the Board.

fe24 A. FABRE, Superintendent.

Spanish Matting.

WE have recently received a few cells of choice Spanish matting, woven in one piece to suit rooms of 16, 20, 21 and 24 feet. The article is entirely new and very beautiful and never before found in this market. We have rugs also to match.

100 pieces coarse Spanish matting, for halls, counting rooms, etc.

CHITTENDEN & DAMERON,

fe24 26 Chartres st.

New Spring Goods.

LANDING from steamship Empire City, ships Shannon and Clifton, many desirable spring goods, suited to the city and country trade, consisting in part of new style Spring Prints, French Barreges, silks, Ribbon, French Merino Cloths, great variety of Linen Cambric Handkerchiefs and bleached goods of every description, all of which will be sold at greatly reduced prices.

JOSEPH H. PALMER & CO.

fe24 47 Camp st.

IN store and for sale by the undersigned, 65 dozen black silk cravats, 30, 32, 34, 36 and 38 inches, Estagnon essence bergamotte, 40 lbs do Portugal, 50 Flacons de Rose, different qualities, 2 bbls Atoca [illegible], 500 boxes maccaroni and vermicelli, 200 baskets plagniol oil, genuine, 100 do do imitation, 100 boxes fruits in brandy, 100 casks claret.

LANATA, GONDOLFO & CO.

fe24 9 and 10 Jefferson st.

For Sale on account Departure.

THE well known Grocery Store No. 145 Old Levee, between the streets Ursuline and Hospital, close to the Vegetable Market, is to be sold at private sale. For particulars apply to

MESSRS. A. D. GRIEFF & CO.,
Old Levee, close to Bienville st.,
fe17 6t or on the premises of said store.

LANDING ex ship Adriatic from Bordeaux, and for sale by the undersigned.

40 casks claret St. Julien, 8 do white wine Barsac, 138 do claret chateau Grimont, 26 bbls white wine Barsac, 58 casks claret St. Estephe, 100 boxes cherries in brandy first choice. LANATA, GONDOLFO & CO. fe17 9 and 10 Jefferson st.

LATELY received and for sale by the undersigned, 20 tierces new Hams, John Shay & Co's brand; 40,000 common Segars; 20,000 imitation Regalia.

J. N. CURIEN,

fe17 corner Conde and Dumaine sts.

LANDING ex ship Adriatic, from Bordeaux, and for sale by the undersigned—67 casks claret, St. Estephe, 1849; 25 do Vieux Margaux; 100 boxes claret, old Chateau Bel Air. JOS. LANATA, f17 11 Jefferson and 12 Toulouse st.

PORT AND MADEIRA—55 qr casks Port and Madeira, for sale by JOS. LANATA, f17 11 Jefferson and 12 Toulouse st.

WINE BOTTLES—300 Hamper's wine bottles, for sale by JOS. LANATA, No 11 Jefferson, fe17 12 Toulouse st.

NAILS—500 kegs assorted sizes, for sale by CONVERSE & CO. f21 3w 97 Tchoupitoulas st.

COFFEE—170 bags prime Havana, landing from brig P Soule, for sale by fe21 S. DE VISSER & CO, 96 Old Levee.

SUGAR CURED HAMS—25 tierces Stagg & Shays, landing from steamer J P Tweed, for sale by fe21 CONVERSE & CO, 97 Tchoupitoulas st.

TOBACCO—350 packages Virginia manufactured, for sale by CONVERSE & CO., fe23 97 Tchoupitoulas st.

HAVANA STARCH—in bbls., very fine, constantly for sale by DELVAILLE & MORENO, fe21 34 Old Levee st.

PER ship America, from Bordeaux—40 bxs sardines, in oil, assorted, for sale by fe23 P. LONGIS, 47 Old Levee st.

RECEIVED by brig Salenzio from Genoa, 200 box leghorn hats for men and children, and for sale by LANATA, GONDOLFO & CO., f21 9 and 10 Jefferson st.

SPANISH WINES—Madeira, Xeres, white Catalonian, &c., for sale by Y. QUADRAS & CO., f16 16 Customhouse st.

HAVANA & CUBA LEAF TOBACCO—A very fine selection of each, for wrappers and fillers; constantly on hand, and for sale by f14 DELVAILLE & MORENO, 34 Old Levee.

RICE—Choice Charleston rice, in store and for sale by LABORDE & XIQUES, fe24 37 Common st.

SUGAR—Havana, brown, yellow and common white, in store and for sale by f24 LABORDE & XIQUES, 37 Common st.

COCOA—Best Guyaquil Cocoa, in store, for sale by fe24 LABORDE & XIQUES, 37 Common st.

SUGAR CURED HAMS—We are prepared to fill orders for Duffield's American Westphalia Hams. fe23 CONVERSE & CO., 97 Tchoupitoulas st.

COFFEE—400 bags Prime Rio, (new), for sale by CONVERSE & CO., fe21 97 Tchoupitoulas st.

SOAP—500 boxes, various brands, Northern, for sale by CONVERSE & CO., f21 97 Tchoupitoulas st.

COCOA—Guayaquil and Caracas, landing per brig P Soule, and for sale by fe21 S. DE VISSER & CO, 96 Old Levee.

CORN MEAL and Hominy—in bags and barrels, for sale by CONVERSE & CO., fe23 97 Tchoupitoulas st.

CANDLES—300 boxes Star; 100 bx do do; 100 do Sperm, for sale by CONVERSE & CO., fe23 97 Tchoupitoulas st.

MACKEREL—[illegible] packages Nos. 1, 2 and 3, for sale by CONVERSE & CO., fe23 97 Tchoupitoulas st.

COMMERCIAL.

The Markets.

Friday Evening, Feb. 27, 1852.

The market has been rather active during the week in most branches, and the supply of Western Produce has generally been insufficient for the demand. Prices have consequently been firm for Flour, Grain and Provisions. Cotton has declined under the influence of unfavorable news from Europe brought by two successive steamers from Liverpool, the Cambria and the Atlantic.—Tobacco has continued very dull, while a fair business has been done in Sugar and Molasses.

The next steamer due from Liverpool, is the Africa, of Cunard's line, which was to leave that port on the 14th instant, and is now fully due at New York.

COTTON—Arrived since the 20th instant, 41,909 bales. Cleared in the same time, 38,882 bales; making an addition to stock of 3,106 bales, and leaving on hand inclusive of all on shipboard not cleared this day, a stock of 151,529 bales.

STATEMENT OF COTTON.

Stock on hand Sept. 1st 1851	bales	15,390	
Received last week		46,880	
Received previously		838,363	883,233
			898,623
Exported last week		38,882	
Exported previously		708,212	747,094
Stock on hand and on shipboard			151,529

The market opened on Saturday, with a heavy appearance, and the day's business was limited to 4,500 bales, at a decline of ¼ a ⅜c. On Monday, factors found it necessary to give way still more, and at a further decline of ⅛c they succeeded in finding purchasers for 9,000 bales. The demand on Tuesday, was very active, and factors were encouraged to put up their rates slightly—a portion of the decline was consequently recovered, and the sales of the day reached 13,000 bales. The demand continued good on Wednesday, and on that day and yesterday, 11,000 bales were disposed of, though, on the morning of the latter, the Atlantic's accounts of a decline appeared in the street. The actual change in prices caused by this news was, however, trifling. To-day, the demand has been good, and the sales reach fully 8,000 bales, making up the week's business 52,000 bales, taken for England the Continent of Europe very generally, and our Northern ports. Our quotations are reduced as follows:

LIVERPOOL CLASSIFICATION—LOUISIANA AND MISSISSIPPI.

Inferior	5 a 6	Fair	8⅜ a 8½
Ordinary	6⅜ a 7	Fully Fair	8⅝ a 8¾
Middling	7⅛ a 7½	Good Fair	9 a 9¼
Good Middling	7⅝ a 8	Good and Fine	9⅜ a 10
Middling Fair	8⅛ a 8¼		

TOBACCO—Arrived since the 20th instant, 942 hhds. Cleared in the same time 1,416 hhds. Stock in Warehouse and on shipboard, 6,114 hhds.

STATEMENT OF TOBACCO.

Stock on hand Sept. 1st, 1851	hhds	23,171	
Received last week		942	
Received previously		8,661	9,603
			32,874
Exported last week		1,416	
Exported previously		25,344	26,760
Stock on hand and on shipboard			6,114

The receipts of Tobacco are rather more liberal, but the demand is yet limited, and we have heard of only about 450 hhds sold during the week, at about the same range of prices that we have previously quoted. We therefore repeat our last figures, as follows: Lugs, 5a7½c; Leaf Inferior to Common, 6a7½c; Fair to Fine, 7½a7¾c; Choice and Selected, 8a8½c ℔ ℔.

SUGAR—There has been a good demand for the West during a part of the week, but, as the supply for the last three days was rather large, prices fell off ⅛c ℔ ℔. The receipts have since been moderate, but we have no improvement to notice in the rates. We therefore reduce our quotations, as follows: Inferior to Common, 2½ a 3½c; Fair to Fully Fair 3¾ a 4½c; Prime and Choice 4¾ a 5¼c ℔ ℔. The week's sales embrace about 4,500 hhds.

MOLASSES—The supply of Molasses has been rather moderate, and prices have generally been firm at a range of 20a23c ℔ gallon for fermenting to very choice parcels of rebolled, the ruling rates for prime and choice being 21 a 21½c ℔ gallon. The sales of the week sum up about 7,500 bbls.

FLOUR—The Flour market has maintained a firm appearance since the date of our last weekly report, and with only moderate receipts, the sales reach nearly 20,000 bbls, a good portion of which has been for export. The business has been mostly done in Ohio descriptions at $4 25a $4 30 ℔ bbl, with occasional sales of St Louis at $4 35a$4 50 for superfine, and $4 75a $5 25 for extra brands. There have been a few sales of Indiana at $4 25, and of Missouri County of a favorite brand, at $4 35c ℔ bbl.

CORN AND OATS—Prices of Corn have fluctuated with the supply, which, in the early part of the week, was rather large, and holders accepted 50a53c ℔ bushel for mixed and prime lots. Latterly, however, the range has been 54 to 55c from the Levee, and 56a58c from store. The sales embrace 38,000 sacks. Oats have advanced to 45a46c ℔ bushel for prime Ohio, Kentucky and St. Louis descriptions, with sales of some 4,000 sacks, during the week.

BRAN AND HAY—There has been a moderate business done in Bran at 70a75c ℔ 100 ℔, and we have noticed sales of some 1,000 bales Western Hay, at $18 75a $19 ℔ ton, including one lot of 2,500 bales, at the outside rate.

PORK—The demand for Pork has been steady, and the sales reach about 5,500 bbls, at $14 75a$15 ℔ bbl for Mess, $13 ... for Prime, and $12 for Rump. Orders rated Lumbs [illegible] have been disposed of at $1 ℔ $14 ... bag round.

BEEF—Small lots of Beef have gone off, at $10a$12 for Mess, and $7 75a$8 ℔ bbl for Prime. We hear of nothing further being done in Prime Mess.

LARD—The demand and supply have been moderate, and the sales limited to 2,500 bbls and tierces, at 8⅞a9c ℔ ℔ for No. 1 to prime, and a few lots of kegs at 9¼ a 9½c ℔ ℔ for prime new.

BACON—The supply was exhausted by a good demand early in the week; only 250 casks were taken at 8½c ℔ ℔ for Sides, and 7⅛c ℔ ℔ for Shoulders, but to-day's transactions embrace 220 casks, at 8a8¼c for Sides, and 7⅛c ℔ ℔ for Shoulders. Hams have sold slowly, at 9½a10½c ℔ ℔, for plain and extra sugar cured.

WHISKEY—The week's sales embrace about 2,400 bbls at 17c for Rectified and 17½ a 18c ℔ gallon for common.

COFFEE—The Coffee market has presented a rather firm appearance, and about 10,000 bags Rio have been disposed of at 8½, 8¾c ℔ ℔ for ordinary to prime lots of new crop, including to-day 4,000 bags, at these rates.

BAGGING AND BALE ROPE—Business has been mostly confined to small parcels at 12 a 12½c for Kentucky Bagging, and 5¾ a 6⅛c for Rope, but to-day, 200 pieces sold at about 12 c.

GUNNY BAGS—Small lots of bales have sold during the week, at 9 a 9¼c, mostly at the latter rate.

RICE—There has been a fair enquiry with sales of 700 tierces at 3⅝ a 4¼c ℔ ℔ for Carolina.

SALT—We have noticed several cargoes of Liverpool sold at a range of 65a67½c ℔ sack for coarse and fine, mostly coarse, and 4,500 sacks Turks Island from store, at 45c ℔ sack, 60 days.

CANDLES—The demand for Star Candles has improved, and nearly 1,000 boxes have been disposed of at 25 a 26c ℔ ℔; 250 boxes were taken to-day at the outside figure.

LEAD—Nothing is yet doing in this article, and prices are nominal.

HEMP—We do not hear of a sale.

LIME—The rates for second hands, remain at $1 30a $1 50 ℔ bbl for Thomaston, &c.

TALLOW—We hear of no further sales of any moment, and quote the article nominally at 6½a7c ℔ ℔ for Western and city rendered.

EXCHANGES—There has been a fair demand during the week at our quotations, which are as follows, viz: Sterling 8¼ a 9¼; Paris, 5f 27½ a 5f 25; Bills on New York at 60 days, 2½a2¾ ℔ cent dis. Checks, ½ a ¼ ℔ cent dis.

EXCHANGE OUT DOOR.

Sterling	8 a 9½ ℔ ct. pm
Francs	5f 27½ a 5f 26¼
New York, sixty day bills	2½ a 2¾ ℔ cent dis
Do. Checks	¼ a ½ ℔ cent dis.
Boston, sixty days	2¾ a 2⅞ ℔ cent dis.
Philadelphia, sixty days	2⅝ a 2¾ ℔ cent dis.
Havana, at five to eight days	5 a 7 ℔ cent

FREIGHTS—The engagements of the week include four or five American ships for Liverpool at ⅝d; two for Havre, at 1c; one for Marseilles at 1c; two for Trieste, at 1 1-16c, and two for Hamburg, at 1 3-16c for cotton. There have also been two or three engagements of British ships for Liverpool, at 5-8 a 11-32d, and one or two for Glasgow, at ¾d for cotton. Coastwise rates are steady at previous quotations.

FREIGHTS.

Cotton—Liverpool	℔ ℔	⅝ d @ 11-32d
Havre	℔ ℔	—c @ 1c
New York	℔ ℔	⅝ @ ¾c
Boston, &c	℔ ℔	¾ @
Tobacco—Cowes &c	℔ hhd	—s @ —s
London	℔ hhd	— @ —
Bremen	℔ hhd	— @ —
Antwerp, Hamburg, &c	℔ hhd	— @ —
Liverpool	℔ hhd	— @ —
Havre	℔ hhd	— @ —
New York	℔ hhd	— @ —
Boston	℔ hhd	— @ —
Philadelphia	℔ hhd	— @ —
Sugar and Molasses—To Northern Ports:		
From the Coast	℔ hhd	[illegible]
From the City	℔ hhd	[illegible]
Bacon—New York	℔ hhd	none shipping
Boston	℔ hhd	none shipping
Pork, &c.—New York	℔ bbl	[illegible]
Boston	℔ bbl	[illegible]
London	℔ bbl	— @ —
Liverpool	℔ bbl	[illegible]
Pork and Beef—London	℔ tierce	— @ —
Liverpool	℔ tierce	— @ —
Flour—New York	℔ bbl	[illegible]
Boston	℔ bbl	[illegible]
London	℔ bbl	[illegible]
Liverpool	℔ bbl	[illegible]
Lead—New York	℔ pig	[illegible]
Boston	℔ pig	[illegible]
Wheat—Northern Ports	℔ bus	none shipping
London	℔ bus	none shipping
Liverpool	℔ bus	none shipping
Corn—Northern Ports	℔ bus	[illegible]
London	℔ bus	[illegible]
Liverpool	℔ bus	[illegible]
Hemp—New York	℔ bale	[illegible]
Boston	℔ bale	[illegible]
Europe	℔ bale	[illegible]

Clothing..........Clothing.

H. HUARD,

No. 69 Common Street.

RECEIVED per ships Westminster, Marathon and steamship Georgia, a large and complete assortment of Clothing of best qualities, and very lowest prices, viz:

French super black Cloth Dress Coats;
Frock Coats, black, blue, olive and brown superfine Cloth;
Cloth, Casimer and Tweed Paletots, Sacks and Boulevards, complete assortment;
Overcoats of all colors, very well finished and perfectly lined;
Black Doeskin, Cloth and Casimer Pant;
Fancy Colored Pants, new patterns and very taste;
Rolling Collar and double breasted Cloth, Silk and Cashmere Vests;
Cloaks, Gloves, Cravats, Umbrellas, Trunks, Valises, etc.

All articles above stated of the best New York manufactories, are warranted in all respects. A particular care having been given to the making, and which is of the latest style, leaves nothing to be desired even by the most fastidious.

SHIP MARATHON.

Received by the above named ship, a large assortment of Shirts of the best finish. Also, a splendid assortment of Merino Lamb's Wool and Cotton Undershirts and Socks of all sizes.

o13 H. HUARD, 69 Common st.

HAVANA Leaf Tobacco—22 bales Vuelta de Abajo, first quality, for wrappers and fillers for sale by fe9 D. BORNIO, 34 Gravier st.

TOBACCO—Havana Leaf Tobacco, for sale by fe19 S. DE VISSER & CO, 96 Old Levee.

PICADURA—11 barrels 1st quality, for sale by f9 D. BORNIO, 34 Gravier st.

AGUARDIENTE de Cana in Casks, for sale by Y. QUADRAS & CO., No. 16 Custom house street. f1

HONEY, superior white, thick, Cuba honey in barrels, in store and for sale by LABORDE & XIQUES, fe19 37 Common st.

GINGHAMS.—One case black and white Ginghams, for sale by WILLIAMSON, ZABATIN & GRATIAA, f7 30½ Poydras st.

COCOA—Best Guyaquil cocoa, in store and for sale by LABORDE & XIQUES, f1a 37 Common street.

SUGARS.—150 packages Lovering's loaf crushed and powdered, for sale by f12 E. J. HART & CO, 79 Tchoupitoulas st.

MARSEILLES WINE—50 casks Bellebord, for sale by fe18 A. GIRAUD, 46 Old Levee.

ST. Marguerite Wine—20 casks, for family use, for sale by fe8 D. BORNIO, 34 Gravier st.

WHITE WINE—30 bbls Haut Sauterne, for sale by f9 D. BORNIO, 34 Gravier

NEW HAMS—200 tierces Stagg & Shays, J Shays & co, Schooley & Houghs, Trowbridge, Beatty & co, and Davis' extra sugar cured hams, for sale by SECCOMB, VOORHIES & CO., f14 1m 15 Tchoupitoulas st.

TOBACCO LEAF—Wrappers and Fillers, for sale by Y. QUADRAS & CO. 16 Customhouse st.

SPECIAL NOTICES.

Collector's Office on Real Estate and Slaves of the 1st Municipality.

THE Tax Payers are hereby informed that the collection of the taxes for the year 1851 will commence from and after MONDAY, 2d February 1852. CHARLES CLAIBORNE, fe1 1m Collector.

Office, Agency Sun Mutual Ins. Co.

New Orleans, January 31, 1852.

THE remaining SCRIP of this Company for the year 1846, and half of that for the year 1847 is payable at this office.

fe2 1m L. MATTHEWS, Agent.

Treasurer's Office,
Municipality No. One.

NOTICE is hereby given that there are twenty five thousand dollars in the Sinking Fund created for the redemption of Bonds issued under the act of the Legislature approved 6th May, 1847, entitled "an act to provide for the payment of the debts of the Municipalities of New Orleans," that can be applied to the redemption of the same, and that sealed proposals will be received by me till 12 o'clock, noon, on Saturday, 27th March, 1852, at which hour I shall proceed to open the same in presence of the Committee of Finance, for the sale of any number of said Bonds and those offered at the largest discount will be purchased to that extent.

The proposals to be endorsed, "Proposals for sale of Bonds of First Municipality."

J. A. DUREL, Treasurer.

New Orleans, 27th Jan., 1852. ja28

Whigs, Attention!

THE WHIGS of the 4th Ward, First Municipality are invited to assemble on Saturday evening next, 28th instant, at the Orleans Coffee House, in Orleans street, between Royal and Bourbon streets, at 7 o'clock P. M., for the purpose of appointing delegates to the Whig city convention.

Punctual attendance is requested. f28

Whig Meeting.

THE Whigs of the 3d Ward, First Municipality, are invited to meet on Saturday 28th instant, at 6 o'clock P. M., at the coffee house corner of Old Levee and Jefferson, in order to send delegates to the Whig Convention.

f26 BE PUNCTUAL.

Whigs, Rally! Rally!!

THE Whigs of the Fifth Ward First Municipality are requested to meet at Frank Altman's Coffee House, situated at the corner of Orleans and Marais streets on Saturday, the 28th February 1852 at 7 o'clock, P. M., for the purpose of appointing Delegates to the Whig City Convention.

George Clark,	F. Devereux,
J. B. Bongoura,	Louis Gagnet,
E. A. Michel,	E. M. Delery,
F. Altman,	Philip Willman,
Francois Prados,	Marcelin Garcia,
Le Courcelle, Jr.,	John M. Lelland,
F. C. Gaudy,	Fred Buisson,
Francis Mouney,	Gust Bellerlaux,
Joseph Reed,	J. Foreman,
Chs. F. Buisson,	Geo Gotterhalk,
Carter,	U. F. Secolamydre,

fe25 and others.

Third Municipality—6th Representative District.

THE Whig voters of this District are requested to meet at the State Coffee House corner of Levee and Louisa streets, on Saturday evening, 28th inst, at 7 o'clock, to select Delegates to the "City Convention" agreeably to the recommendations of the Whig Central Committee; and also to select Delegates to attend the State Convention to be held at Baton Rouge.

John Laidlaw,	W. C. Raymond,
T. B. Hewitt,	Ml. Aime, Jr.,
Ml. Aime,	Gide Ferret,
D. Vens.	F. A. Boulet,

fe25 and others.

First Ward—First Municipality.

THE Whigs of the First Ward, First Municipality are requested to attend a meeting on Saturday evening next, 28th inst., at the Gem, Royal street, opposite the Post Office, for the purpose of appointing Delegates to the City Convention to nominate candidates for Mayor and other officers.

A general attendance of the Whigs of the Ward is particularly requested.

George K Rogers.	Richard Hogan,
M. C. Edwards,	Paul Forquet,
G. F. Weisse,	A. Soarjee, fe25

THE Whigs of the 7th District of Municipality No. One, comprised within Esplanade, St. Philippe, Rampart and the lake, are invited to meet on SATURDAY, the 28th instant, at 6½ o'clock, P. M. at Montero's Coffee House, at the corner of St Claude and Bayou Road, in order to select delegates to the Whig City Convention which will take place the 6th March next. Be punctual.

☞ The same for the Fourth Ward, at the Orleans Coffee House, Orleans street, between Royal and Bourbon, at 7 o'clock, P. M. fe27

Whigs Rally! Rally!!

The Whigs of the Sixth Ward First Municipality are requested to meet at J. H. Hildebrandt's Coffee house situated at the corner of Hospital and Rampart streets on SATURDAY, the 28th inst, at 7 o'clock, P. M., for the purpose of appointing delegates to the Whig City Convention.

Louis Sere,	W. E. Murphy,	E. Duboin,
J. I. Dufour,	E. Duplantier,	H. Garridel,
L. A. Garridel,	E. Voorhies,	V. Gourdain,
Jean Cron,	Chas. Hopkins,	P. Quereuze,
Jose Dolbonde,	E. Reaux,	X. Winz,
Eugene Durel,	S. Durel,	J. H. Hildebrandt,
J. P. Gordon,	Jourdere,	Jules Sere,
F. W. Collins,	Chas. Weincker,	Jose Conrad,
Z. Maxent,	G. Pessed,	J. Gordon,
Z. Cavelier,	F. T. Waltz,	A. Lanese,
E. Roustan,	T. Pessed,	R. Waltz,
P. F. Gordon,	C. E. Wacker,	Theo. Lewis,
F. Cavelier,	V. Garridel,	A. Durel,
E. Wecken,		F. Gordon.

ANNOUNCEMENTS.

For Mayor.

Editors of the Bee:

JOHN T. W. COLLENS is announced as a candidate for Mayor, subject to the nomination of the Whig Convention. fe23

For Recorder.

☞ Editors of the Bee—Please announce Mr. S. J. GARLAND as an independent candidate for Recorder of First District. Election 22d March 1852.

☞ SECOND DISTRICT.—J. L. FABRE.—Election 22d March, 1852.

For City Surveyor.

☞ We are authorized to announce HUGH GRANT, as a candidate for City Surveyor of New Orleans.

☞ Election March 22, 1852. f16

☞ Please announce LOUIS H. PILIE as a candidate for City Surveyor. THE PEOPLE.

Election on the 22d March, 1852. f16

For Comptroller.

☞ Editors of the Bee—Sirs: The friends of good government desire to testify, at the election next month, their appreciation of the talents and integrity of Mr. JOHN CALHOUN, by electing him to the office of Comptroller, for which you will please announce him as a candidate.

☞ The undersigned is a candidate for the office of Comptroller of the city of New Orleans, and respectfully solicits the suffrages of his fellow citizens.

f21 ADOLPHE LAVET

☞ Please announce O. De Buys, the present Comptroller of Municipality No. One, as candidate for the Comptrollership of the city of New Orleans. Orleans [illegible]

For Treasurer.

☞ Please announce W. EMERSON as a candidate for Treasurer of the city of New Orleans. fe24

☞ Mr. CHAS. H. TASEY is a candidate for Treasurer of the city of New Orleans, at the approaching election, 22d March next. f24 td

☞ J. A. DUREL a candidate for Treasurer of the city of New Orleans. f21

☞ WM. H. GARLAND is a candidate for Treasurer of the City of New Orleans. fe20

For Street Commissioner.

☞ We are authorized to announce THOS. J. SPEAR as a candidate for the office of street Commissioner subject to a whig convention.

To the Editors of the Bee:

Please announce M. J. B. CORREJOLLES, the present Commissioner on streets of the 1st Municipality, as a candidate for the same office, for the city of New Orleans.

☞ Election March 22d, 1852.

RED STORE.

Between the two markets, the nearest to the Beef Market.

CHEAP DRY GOODS.

LANDING from ship Plaquemine, and in store from the former arrivals from France and New York—a splendid assortment of Fancy and variety dry goods, which are offered to city and country buyers at very moderate prices, amongst which are:

Black Alpacca, black and colored merino.
Fancy printed lawns;
Plaid French ginghams;
Fancy gingham prints;
Plain Swiss and book muslin;
Check and dotted muslin;
Brochi furniture muslin;
Superior figured and plain bareges;
Plain colored book muslin;
Irish linen and platillas;
Linen netting, cotton ditto;
Fine green and blue bareges for veils;
Irish linen and damask tablecloths;
German listados;
Linen check, cotton ditto;
Plain brown drillings;
White and fancy drillings;
Fancy striped southern linen;
English and German cotton hose;
English and German cotton socks;
Linen cambric handkerchiefs;
Fancy parasols;
French and Battiste gloves;
Boys' socks and misses hose;
Mourning jaconet and prints;
Cotton sheetings and shirtings;
Linen sheeting, assorted qualities;
Foulard and silk handkerchiefs;
Plaid Rob Roy-counterpanes;

PLANTATION GOODS.

Dividions, log cabin cottonades;
French plain and fancy cottonades;
Planter's osnaburgs, Kentucky jeans;
Virginia plaids, brown and bleached;
Twilled domestics, clothing;
Palm hats, caps, umbrellas, &c., &c.

fe24 JOS. N. ROBERT, & CO.

A. HERNANDEZ.

No. 132 Royal Street, below the St. Louis Hotel.

HAS at present on hand, and is receiving every day the finest assortment of Havana segars. His splendid stock enables him to satisfy the most fastidious taste, and the segars imported by him have the greatest vogue among the amateurs of good tobacco.

Also, an extensive assortment of Havana cigarettes of the most celebrated brands. Tobacco in twists, &c. A. HERNANDEZ.

f26 St. Louis Hotel.

IN store, for sale by the undersigned, 30 casks Montferrand, good ordinary; 40 casks St. Emilion for family; 20 casks St. Julien Medoc; 15 ½ do. 30 casks St. Jervais ordinary; 20 casks Bergasse, last arrival; 20 barrels white wine, Haut Sauterne.

S. MAJESTE,

f26 115 Chartres, between St. Louis and Conti.

DRY GOODS—The undersigned have just received the following goods, which are offered for sale at reduced prices: printed muslin and organdies, stripes, jaconets, new style; Swiss cambric and English jaconets; dotted plaid and stripes; bareges, plain and printed; do China wool; barege silk, plain and plaid; American linen; Swiss muslin, plain and other; Indian muslin; Mull muslin; white jaconets and nansoos; muslin, plaid and striped; percale, plain and other; listados; Irish linen from $5 to $35 a piece; Paris linen of all kinds; do creamine 4-4, 6-4 and 12-4. BILLIEUX & BROOKS, f26 22 Bourbon st.

HAVANA SEGARS—250,000 Havana Segars, Regalias, Imperiales, Canones, Media Regalias, Damas, Trabucos, Millar, Panetelas, Prensados, Londres, &c., of the most celebrated manufactories, for sale by f19 D. BORNIO, 34 Gravier st.

PER ship Harvest arrived from Havre—8 tons true Gruyere cheese, for sale by J. N. CURIEN, f9 corner Dumaine and Conde st.

ITALIAN LINSEED—8 half hogsheads, for sale by JOSEPH LANATA, 11 Jefferson, fe11 and 12 Toulouse st.

CIGARS—A select and large stock of the best brands, of Havana, Principe and Plantation cigars, constantly on hand, also paper cigars for sale by fe12 LABORDE & XIQUES, 37, Common st.

VERMOUTH—100 boxes La Bailly Fils & Co., for sale by fe18 A. GIRAUD, 46 Old Levee.

NOTICE—All persons having claims against the estate of Auguste Reitel, deceased, are invited to present the same to J. A. Durel, Ex. Testamentary, or to A Mazureau, notary public.

f19 10t J. A. DUREL.

THE undersigned offers for sale, a COFFEE HOUSE, doing good business, with the lease of the house for two years, with privilege to renew the same at the expiration, for two years more. Said Coffee House is situated at Algiers, opposite the Dry Dock No. 2. Apply to

fe27 PAUL LACROIX, 12 Toulouse st.

PUBLIC NOTICES.

Notice.

THE copartnership heretofore existing in this city under the commercial firm of G. LEGENDRE & FERRIER will be dissolved on the 1st day of March, by mutual consent.

The partners are jointly charged with the liquidation of the concern, and have the power to use the name in liquidation only.

G. LEGENDRE,
A. FERRIER, Jr.,
ALEX. LESSEPS, [illegible]

New Orleans, Feb 23, 1852. f24

Notice.

HAVING taken my Brother, Louis Barnett, in partnership with me, the Auction business will be continued by us at the old stand, corner of St. Louis and Chartres streets, under the firm of M. Barnett Jr. & Brother.

M. BARNETT, Jr.

N. B. Liberal advances made on all kinds of goods. Sales every day except Monday. f17 6t

Dissolution.—The partnership heretofore existing under the style and firm of HOGAN & TIREAUD, is dissolved from the first day of January last, by mutual consent. J. S. Hogan is charged with the liquidation of the concern, and has the power to use the name in liquidation only.

J. S. HOGAN,
J. T. TIREAUD.

J. S. Hogan will continue the same business at the old stand, and hopes to have the same patronage bestowed on him that was so liberally bestowed on the old concern.

Feb 17, 1852.

THE undersigned have formed a copartnership under the title of F. HENRY & ARROYO, for the transaction of the Grocery business, at No. 11 Bienville Street, as per act passed before Theo. Guyol, Notary Public in this city.

F. HENRY,
FELIX ARROYO.

New Orleans, Jan. 24, 1852. fe26 20t

THE undersigned have formed a copartnership under the style of AVET BROTHERS, for the transaction of a general grocery business as per act passed before A. Chiapella, a notary public in this city.

FRED. AVET,
J. B. AVET,
J. AVET in commendam.

The undersigned will henceforth do a commission business. (fe17) J. AVET.

To Steamboat Agents.

THE undersigned have in store a second hand BLOWER, in first rate order, and for sale at a moderate price. Apply to

fe17 JOS. MITCHELL, 76 Poydras st.

Removal.

L. MAJESTE Commission Merchant informs the public that he has removed his Store from 20 Toulouse street, to No. 115 Chartres street between St Louis and Conti sts. f24

McBEAN, WILLARD & CO.—Keep constantly on hand at their yards No. 232 Tchoupitoulas street, 77 Customhouse street, and 320 Royal street, a supply of Pittsburg, Anthracite, English Cannel Coal, for sale at the lowest cash prices. f5

THE undersigned wishing to return to France in a few months, take this opportunity to inform the persons who may have some claims against him or the old house, to settle without delay. He also informs the debtors of the city and particularly of the country, to settle their accounts in the shortest period. J. F. LOREILHE,

f13 corner Royal and Customhouse st.

WANTS, LOST ETC.

A Person wishing to [illegible] [illegible] and carpenter in the country. He is capable to direct any construction of buildings. References at Mr. Gamet No. 122 St Louis street New Orleans and at Mr. Martell Fr. left of Carrollton. He speaks French and English. fe28 2t

To Apothecaries.

WANTED.—A good Apothecary, able to execute orders in French and English. The best reference required. Apply at the office of the Bee. f10

WANTED.—A good TINSMITH. Apply at No. 6 Customhouse street. fe12

Lost or Mislaid.—Certificate No. 547, for two Shares of the City Bank of New Orleans, dated July 2, 1852, in favor of Mrs. Sears, born Ossono. Application has been made for the payment of the same. fe25 1t 3t 10t 27 24 2

Twenty-five Dollars Reward.

LOST on Sunday 8th instant, in Burgundy or Toulouse st., Peter Borden, Carter's street, or in the St. Louis Church, a Diamond Cross. The above reward will be paid to any one who will bring the same to the office of this paper. f22 1st

To the Editor of the journal "La Charente Inferieure."

La Rochelle, Dec. 31, 1851.

Sir—You have heralded into error, announcing in your number of the 2d instant, that Messrs. Chatelain, Jr. & Basset, manufacturers of Sardines in oil, received at the World's Fair in London a premium for the excellent style in which their articles were put up.

I have waited in vain until now, believing that the [illegible] [illegible] [illegible] [illegible] [illegible]

A. CAMUS.

French Republic.

LIBERTY, EQUALITY, FRATERNITY.

Paris, Dec. 29, 1851.

Sir—Your letter of the 24th inst. tells that Messrs. Chatelain & Basset, manufacturers of Sardines in oil, Preserves, at La Rochelle, have had printed in several papers, at one of which you sent me a copy, that they have obtained a medal for their product at the London Exhibition.

Messrs. Chatelain & Basset really did send boxes of Sardines to the World's Fair, but they certainly obtained a medal, nor honorable mention. The La Rochelle house which received this latter distinction, according to your wishes, to attest the [illegible] to present letter.

Receive, etc. the assurance of my distinguished consideration.

(Signed,) The Minister of Agriculture and Commerce, A. LEFEVRE DURUFLE.

To Mr. Camus, Jr., manufacturer of Anchovy Preserves, at Rochelle.

☞ EUG. ROCHEREAU & CO. Sole Agents in New Orleans.

Linen Checks and Drillings.

JUST received per Forest State, from Liverpool, Linen Checks and Drills, brown and white Bros. Irish Linens, &c.

—ALSO—

A full assortment of white MUSLINS to which we call the trade's attention.

NORTH, BROTHERS & CO.,

f20 corner Magazine and Common sts.

HAS constantly on hand:

HAVANA CIGARS—A complete assortment of the very best, guaranteed genuine brands, viz: Cabanas y Carvajal, Cartagena, Figaro, Lucifer, Conchas, &c. &c.

PRINCIPES—Ordered direct from Puerto Principe.

PAPER CIGARS—Of Havana manufacture: Garcia, Figaro, Espanola, Para Usted, Fuerte &c.

HAVANA SUGAR—White, brown and yellow.

The same assortment of Cigars and Paper Cigars will likewise be found in our establishments of the undersigned, corner of Chartres street, between Common and Gravier and Nos 32 and 34 Customhouse street.

fe21 J. M. CABALLERO.

Coal! Coal! Coal!

FROM this day forward we will deliver the best quality of English Cannel Coal at [illegible] per barrel, in lots of 5 and 10 bbls to [illegible] Orders to be left at the City Coal Yards No. 77 Custom House, 320 Royal st. and 232 Tchoupitoulas street. f10 McBEAN, WILLARD & CO.

CLARET in casks and cases—St Julien, chateau Pontet, do Medoc, Chateau Margaux, 500 casks do do, 100 do do do St Julien Medoc, do St Estephe, 50 do do Montferrand, 20 do do do St Julien; do chateau Margaux, 25 do do do, Lafitte, Leoville, chateau Latour, chateau Larose, do Beychevelle, Batailley, Ac. sale by

EUG. ROCHEREAU & CO. f18 17 and 19 St Louis st.

WHITE WINE—Sauternes White Wine, Haut Brion, Grave, Chateau d'Yquem, 25 do do Haut Sauterne, for sale by

EUG. ROCHEREAU & CO. f18 17 and 19 St Louis st.

COGNAC—Pure Cognac, first quality, for sale by EUG. ROCHEREAU & CO. f18 17 and 19 St Louis st.

LANDING ex ship Adriatic from Bordeaux, 40 casks Bordeaux claret, 20 do St Julien do, 12 do Cantenac do, 10 do white wine, 25 half do do, 5 hf do do, 350 boxes claret, 10 bales corks, 150 half bx. Truffled pies, 300 quarter do do do half do, truffles, for sale by FERBOS & BRO.

fe19 1m 247 and 249 Royal st.

EXPECTED by ship Middlesex from Havre—50 doz Holland cheese, 3 do Gruyere do, 300 demijohns, 5 gls, 200 do 3 gls, 300 do 2 gls, 500 do 1 gal, for sale by LANATA, GONDOLFO & CO. f24 9 and 10 Jefferson st.

HAVANA SEGARS—50,000 Segars, Millares and regalias, landing ex brig P. Soule from Havana for sale by R. CAHUZAC, f24 30 Old Levee.

LANDING ex ship Maid of Orleans, from Havre—4,000 demijohns of 5 gallons; 100 do 3 do; 400 do 1 do; 600 do 1 do, for sale by fe28 PAUL JUGE FILS & CO, 27 St Louis st.

SEGARS—Landing and in store, a new and large assortment of Havana segars, such as—Sevillana, Nueva Empresa, Comil, Tres Marias, Gato de Agua, Dorado, Rio Hondo, Monte Christo, Orleans, Flor Isla Habana, Antilla, &c &c. Also—Genuine Principe segars and Vuelta de Abajo tobacco seed, for sale by LABORDE & XIQUES,

f24 37 Common st.

COFFEE—Landing and in store, Cuttings of prime green new crop Havana Coffee, for sale by f24 LABORDE & XIQUES, 37 Common st.

EXCHANGE on Havana, in sums to suit purchasers, payable at sight, for sale by f24 LABORDE & XIQUES, 37 Common st.

ALMONDS—The largest and best soft shell Almonds, put up in barrels, for sale by fe24 LABORDE & XIQUES, 37 Common st.

EMPTY BOXES—A large quantity assorted sizes suitable for packing earthenware, &c., for sale by DELVAILLE & MORENO, f21 1w 34 Old Levee.

HAVANA SUGAR—White, yellow and brown, in store and for sale by DELVAILLE & MORENO, fe21 34 Old Levee st.

HAVANA COFFEE—Prime green, just received and for sale by DELVAILLE & MORENO, f23 34 Old Levee st.

SUGARS—464 boxes white, yellow and brown Havana, landing per brig P. Soule, for sale by f23 S. DE VISSER & CO., 96 Old Levee.

CUBA TOBACCO—Good wrappers and fillers, landing per brig P. Soule, and for sale by f23 S. DE VISSER & CO., 96 Old Levee.

HAVANA Preserves and Sweetmeats, from the well known factories of the Diana and the Dominica, Havana, well assorted, and for sale by DELVAILLE & MORENO,

f23 34 Old Levee st.

HAVANA CIGARS—85,000 of selected brands landing ex schooner Fairy, from Havana and for sale by J. M. CABALLERO, Importer,

f23 between Customhouse and Bienville sts.

CIGARS—91,000 Havana cigars, regalias, landing per brig Adams Gray. For sale by fe13 R. CAHUZAC, 30 Old Levee.

MUSCAT WINE—50 boxes muscat frontignan, for sale by ANT. GIRAUD, f18 46 Old Levee.

CIGARS—A fine stock of the best brands of Havana cigars, selected expressly for the city and country trade.

—ALSO—

Genuine principe, and plantation cigars, paper cigarettes, and Vuelta de Abajo tobacco seed, of the last crop, for sale by LABORDE & XIQUES, fe18 37 Common street.

Notice.—My wife Anna Elvira Zeburg, having abandoned my house without cause, the public is hereby notified that I shall not pay any debts that she might contract.

Parish of Plaquemines, Feb. 1852. f17

WHITE WINE VINEGAR, 50 half casks superior quality landing ex ship Adriatic from Bordeaux for sale by CAVELIER & MAXENT, fe18 180 Royal street.

HAVANA STARCH, very fine, in bbls, for sale by DELVAILLE & MORENO, f14 34 Old Levee.

PAPER CIGARS and Pictures—A very fine lot of each just received and for sale by DELVAILLE & MORENO, fe23 34 Old Levee st.

CIGARS—[illegible] brands, landing per brig P. Soule, for sale by S. DE VISSER & Co., fe13 96 Old Levee.

AMUSEMENTS, &c.

Placide's Varieties.

Saturday Evening, Feb. 28,

Will be presented the elegant comedy of the Love Chase. Sir William Fondlove; Waller; Wildrake, C. Howard; Trueworth, Wright; Constance, Mrs. C. Howard; Widow Green, Mrs. Rowe; Lydia, Miss Murray. After which, to conclude with the laughable farce of Kelly, or the Mountain Rose; supported by Mrs. [illegible] and M. Montgomery. And to conclude with the laughable farce of Two Bonnycastles. Roles, [illegible] Holland; Smuggle; Smuggle, Jolissee; Wright; Mrs. Bonnycastle, Mrs. Myers; Helen, Miss Murray; Patty, Mrs. Reeves.

Prices of Admission.—Boxes and Parquette 75; Upper Boxes 50; Gallery, 25c.

☞ Doors open at half past 6; performance to commence at 7.

ARMORY HALL.

PROFESSOR ANDERSON

begs most respectfully to announce to the citizens of New Orleans and its vicinity that he will on a [illegible] the commencement of a series of his GRAND ENTERTAINMENTS

[illegible] SOIREES MYSTERIEUSES,

at the

ARMORY HALL, Monday, Mar 1

and will be continued

EVERY EVENING,

Except next THURSDAY, March 4th on which night the Professor has relinquished his right to in order to enable the Good Will Company No 6 to give their ANNUAL BALL in aid of the funds of the fire department.

INTRODUCING ENTIRELY new, original and astounding wonders for portions of which we have no [illegible] and which are universally acknowledged to have NO PARALLEL IN THE WORLD.

☞ The entertainments will commence each EVENING at 8 o'clock. Doors open at 7 o'clock. Carriages may be ordered at 10 o'clock.

☞ Admission 50 cents. Reserved seats 75 cents which may be procured at the Hall from 10 to 5 P. M.

☞ Tickets may be had at the Music Store and Hotels.

SPECIAL NOTICE

☞ For the convenience of Families distant residents, schools &c. who cannot conveniently attend the Evening performances

PROFESSOR ANDERSON

will give two

GRAND MIDDAY ENTERTAINMENTS

ON WEDNESDAY AND SATURDAY.

☞ Doors open at 2 o'clock. Performance to commence at 3 o'clock. fe25

FOR A SHORT TIME ONLY.

Now exhibiting at the Second Municipality Hall Dubufe's celebrated original Paintings of Adam and Eve in Paradise.

Representing the TEMPTATION and EXPULSION painted for Charles X of France. These sublime works of art, which are acknowledged to be the finest ever exhibited in the United States, were exhibited in New York and other cities from 1832 to 1837, and the present exhibition in Europe is the universal admiration of over two millions of persons.

Open from 9 A. M. to 10 P. M. Brilliantly illuminated every evening.

Admission the whole week, 50 cents. Schools admitted on liberal terms.

The agent respectfully informs the citizens of New Orleans that it is safe for some original paintings which were exhibited in the city in January, to [illegible]

☞ A description given every evening at 8½ o'clock. A register of the names can be seen at the door. f20

Freight, Trunks, Parcels, etc.

FORWARDED BY

ADAMS & CO'S

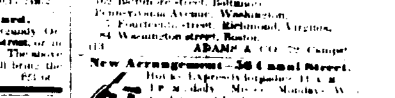

New York and New Orleans

EXPRESS.

OFFICES.

16, 18 and 19 Wall street, New York.
Main street, Hartford, Ct.
State street, New Haven, Ct.
116 Chestnut street, Philadelphia.
Baltimore street, Baltimore.
Pennsylvania Avenue, Washington.
7 Fourteenth street, Richmond, Virginia.
84 Washington street, Boston.

f14 ADAMS & CO. 72 Camp st.

New Arrangement—56 Canal Street.

Hours: [illegible] ADAMS & CO. [illegible] Mondays, Wednesdays and Fridays from 4 to 5½ P. M. Ladies: Tuesdays, Thursdays and Saturdays, from 4 to 5 P. M.; Gentlemen daily from 10 A. M. to 9 P. M. Vacation—from 11 to [illegible] All pupils are desired to attend until perfect.

☞ Dollar's Gold Pens, and Science of Penmanship for sale at Dolbear's Writing and Book keeping Academy.—Established in 1832.

f21 RUFUS DOLBEAR, 76 Canal st.

J. W. Dolbear's

WRITING ACADEMY, No. 29, Camp street.

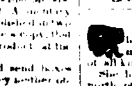

An easy, free, business style of WRITING, in a short time to gentlemen, ladies and children. Children can receive lessons who are [illegible] from other schools.

☞ Hours, 9 to 11 A. M., 4 to 6 P. M. and 7 to 9. [illegible] J. W. DOLBEAR, Camp st.

FOR SALE—A mulatto boy, [illegible] fully guaranteed against the vices and maladies prescribed by law. Apply at the Louis Hotel or to [illegible] Levee and Barracks sts.

P. FRANK,

BEGS leave to inform the ladies that she has just received a fine and complete assortment of white, colored and fancy straw Hats of all kinds.

She has also been informed of the arrival at [illegible] north of her spring assortment, consisting of mantillas; mantelets, bareges, silk muslin, grenadine, etc. Always on hand a fine assortment of dresses, mantelets, etc. Ladies will be informed of the opening of the new stock.

OLYMPE,

34 Chartres street, corner Customhouse,

BEGS leave to inform the Ladies that she has the honor of announcing the patrons of the city, her [illegible] for the last [illegible] has opened above the store Saloons, elegantly furnished, for the sale of Hats, Head Dresses, Cloaks, etc.

These Saloons will be inaugurated on Monday with the opening of the Spring and Summer Hats, Capes, Bonnets, Evening Head Dresses, Articles of Fancy, etc. received by the latest arrivals from France, worthy of the attention of Ladies.

Ten Dollars Reward

Will be paid for the apprehension of the negro ROSE, well known in this city, about 50 years of age, [illegible] Her master will prosecute strictly any person who may harbor her. fe21 PIERRE MICHEL.

Boots, Shoes and Hats.

Just received in store, comprising a general and complete assortment suitable for city and country trade, for sale by I. HOBBS & CO.,

Successors to R. G. Hobbs, No. 12 Common st. fe27

To Country Merchants.

THE undersigned have just received by the last ships from Europe and the north a large and well selected spring stock of Hats, Caps, Boots and Shoes for men, women, boys, youths and children, which they offer to the trade at reduced prices. Among which are a large lot of Campeachy Hats, long and short brims; 50 do Panama Hats, from $12 to $30 per doz; 20 do assorted Leghorn Hats, from $2 to $36 per doz; 20 do soft fur Hats, of all colors and qualities. Black and grey [illegible] Ladies' [illegible] for riding Hats. Silk Hats of all descriptions.

ALBERT & TRICOU, 37 Chartres st.

The leaders of fashion will also find in our stores 37 Chartres street and corner of St Louis and Royal, the most elegant shades of Hats, manufactured under the care of our agent, J. J. Albert, in Paris.

We will also continue to furnish our customers with fine Silk Hats of our manufacture, being taken to our counter of our manufactory, corner of Royal and St Louis streets.

f18 ALBERT & TRICOU, 37 Chartres st.

NOTICE.

Boots, Shoes, Hats and Caps,

AT WHOLESALE.

The subscribers have now on hand and will be continually receiving a complete assortment of BOOTS, SHOES, HATS and CAPS, which they offer for sale at low prices and on favorable terms. Their assortment consists in part of the following enumerated articles:

BROGANS.

Men's, Boys and Youths' Russets, single and double tack and riveted, oak and hemlock tanned, colored and imitation sewed.

Kip, Patent Leather, Calf, Seal and Buff pegged, sewed and imitation sewed.

BOOTS.

Men's, Boys, Youths' and Children's Calf, Kip, Seal and Grained pegged, sewed and imitation sewed, Planters, Fishermen's and Mud Boots.

GAITERS, BOOTS AND BROGANS

For Ladies, Misses, Children and Servants, fine and ordinary qualities.

HATS AND CAPS

For Men, Boys, Youths and Children, of all styles, sizes and qualities.

N. B.—Having made arrangements for the manufacture of our goods by the best of workmen, we are enabled to offer the best and latest styles in the market, and respectfully invite buyers to examine the same previous to making purchases elsewhere.

fe15 JAMES E. NORTH & CO., 11 Magazine st.

Boots, Shoes and Hats.

144 cases landing ex ship Bay State. Also, 3,000 cases in store, comprising a general and complete assortment, suitable for city and country trade, for sale by I. HOBBS & CO., (successors to R. G. Hobbs,) fe9 12 Common st.

G. W. DUNHAM, Wholesale Dealer in Boots and Shoes, is now receiving direct from the best manufacturers, his stock of Spring Goods, comprising a general assortment of [illegible], which he offers to the trade at low prices. Buyers are invited to examine his stock at No. [illegible] New Orleans.

BOOTS, SHOES AND BROGANS—landing from ship Rebecca and in store, 1500 cases Boots, Shoes, Brogans, Hats, Caps, &c. comprising a prime assortment suitable for planters and approaching season. For sale by FROST & CO. f22 No. 10 Magazine st.

Boots, Shoes and Brogans—300 cases now landing per ships Anshel, Mercury and Leon-das, comprising a general assortment of Planters, boys, youths and children's shoes, for sale by

fe21 JOHN M GOULD & CO. 6 Magazine st.

HATS—The subscribers have just received from ships Shannon, Trumbull and Medina, of New York, a fine assortment of Panama, Leghorn, Campeachy and Palm Leaf Hat, for sale on liberal terms by G. M. GOULD & CO. f21 6 Magazine st.

Touch Vol. U. S. Digest, etc. etc.

PUTNAM'S United States Digest, vol. 10th or 10, Annual for 1850.

McLEAN'S U. S. Circuit Court Reports, volume 5, 1851.

COMSTOCK'S New York Reports, Court of Appeals, 4th vol. 1851.

WHITE & TUDOR'S Select Leading Cases in Equity, 3 vols.

Complete Setts of the United States Digest, in stock. Just received and for sale by ALEXANDER LEVY & CO. Law Book Sellers and Stationers, No. 51 Camp st.

CLARET—[illegible] boxes Margaux, Medoc, [illegible] St. Emilion, 1848, landing ex ship Adriatic, for sale by J. & J. TARDOS, 31 Old Levee.

CLARET—117 casks Montferrand, and [illegible] prime, of different sizes, for sale by J. & J. TARDOS, 31 Old Levee.

EMPTY BOTTLES—[illegible] baskets of 12 cases, for sale by ANT. GIRAUD, f20 46 Old Levee.

KIRSCH—70 boxes La Bailly, Ble & Co for sale by ANT. GIRAUD, 46 Old Levee.

MARSEILLES SOAP—[illegible] boxes, superior, for sale by R. TALAMON, fe18 182 and 186 Royal street.

SHELLED ALMONDS—25 bales in very fine order, for sale by DELVAILLE & MORENO, f20 34 Old Levee.

[illegible]

[illegible] 17 & 19 St. Louis st.