

Iowa Official Register 1983-84



Iowa Official Register

**Volume Number
Sixty**

1983-1984

**Vern Lundquist
Superintendent of Printing**

**Loretta Shea
Editor**

The Red Book

The *Iowa Official Register* (or Red Book as it is frequently called because of its familiar red cover) has been an official publication of the state of Iowa since 1892. In that year, the 24th General Assembly authorized the *Iowa Official Register* as an expense of the state and 10,000 copies were published under the direction of the secretary of state, then W.M. McFarland.

Earlier versions of the *Iowa Official Register* date back as far as 1860, when a seven-page directory of the Iowa Legislature entitled *The Eighth General Assembly* was published. In 1864, Secretary of State James Wright printed a list of county and state officials on a small card, a few copies of which were used for general distribution.

In 1873, the title *Iowa Official Register* was first used for a 19-page booklet listing executive and judicial officers and trustees of state institutions. In 1879 and 1881, similar volumes appeared. The 1881 publication was accurately subtitled *Executive and Judicial Officers of the State of Iowa, Also Trustees of State Institutions*. The Red Book was also known for a time as the *Iowa Official and Statistical Table*. In 1886, the *Iowa Official Register* was the title chosen for material compiled by C.S. Byrkit, then deputy secretary of state, and the title has remained the same ever since.

The *Iowa Official Register* of 1892 carried an introduction by Secretary of State McFarland promising to "further serve the convenience of the public by added improvements to this valuable work, as they are from time to time suggested," and vowing to, "make the *Official Register* a perfect storehouse of information."

Information included in the early publications of the Red Book was extensive. The 1907-08 *Iowa Official Register*, for example, numbered more than 800 pages. The edition included copies of the Ordinance of 1787, The Organic Laws of Iowa, Wisconsin and Michigan, information on the Prohibition Party and Socialist Party platforms, a list of publications in the state and a table of weights and measures used at the time.

There were also biographies of state officials with salaries listed. [The governor's salary in 1908 was \$5,000, state legislators received \$550 per session of the General Assembly and a 5 cent per mile travel allowance.]

The *Iowa Official Register* slimmed down slightly in the next few years. By 1920, it had been cut to about 650 pages. More photographs were added to these later editions. Not only were the governor and executive council pictured in the 1920 Red Book, but Iowa's congressional delegation, state representatives and senators, members of various boards and departments were also included, along with pictures of Camp Dodge and a detailed history of Iowa's involvement in World War I.

A trimmer Red Book appeared in the 1930s and '40s. The 1945-46 *Iowa Official Register*, for example, numbered only about 400 pages. This 41st edition, compiled by editor Lou Gardner, no longer carried a listing of every post office in the state, nor every Iowa library and librarian. Also dropped from the Red Book by this time were the table of weights and measures, acreage statistics by townships and the listing of election expenses by counties.

Election results for 1944 were reported, however, and Iowa maintained its Republican tradition, with Dewey and Bricker defeating Roosevelt and Truman in Iowa by nearly 50,000 votes.

Early volumes of the *Iowa Official Register*, as well as the documents which preceded it, can be found in the state Department of History and Archives.

Today, authority for the publication of the *Iowa Official Register* is still vested in the secretary of state, but responsibility for having it written, edited, printed and distributed rests with the state superintendent of printing.

Chapter 16, Volume I, of the 1966 Code of Iowa states that, "The superintendent of printing shall...in odd-numbered years, compile for publication the *Iowa Official Register* which shall contain certain historical, political and other statistics of general value, but nothing of a partisan character."

For more than 80 years, the *Iowa Official Register* has served the citizens of this state as a priceless source of Iowa political, historical and statistical information.



Interior Views of Capitol

How To Reach Your Official

By Letter

Here are several suggestions on how to get in touch with state elective officials and U.S. Senators and Representatives.

To write an elected state official, use the following form:

Hon. John Doe
Governor
State House
Des Moines, Iowa 50319

To write a U.S. Representative:

Hon. John Doe
U.S. Representative
House Office Building
Washington, D.C. 20515

To write a U.S. Senator:

Hon. John Doe
United States Senator
Senate Office Building
Washington, D.C. 20510

By Telephone

In Des Moines:

Area:

Governor Terry E. Branstad	515—281-5211
Lt. Governor Robert Anderson	515—281-3421
Attorney General Tom Miller	515—281-5164
Auditor of State Richard Johnson	515—281-5834
Secretary of Agriculture Robert H. Lounsberry	515—281-5322
Secretary of State Mary Jane Odell	515—281-5864
Treasurer of State Michael Fitzgerald	515—281-5366

In Washington, D.C.:

Representative Berkley Bedell	202—225-5476
Representative Cooper Evans	202—225-3301
Representative Tom Harkin	202—225-3806
Representative James A. Leach	202—225-6576
Representative Neal Smith	202—225-4426
Representative Tom Tauke	202—225-2911
U.S. Senator Charles E. Grassley	202—224-3744
U.S. Senator Roger Jepsen	202—224-3254

Table of Contents

	Page
Preface	2-6
The Red Book	2
How to Reach Your Official	4
Chapter	
1 The Executive Branch	9-38
Administrative Officials	11
Governor	12
Lieutenant Governor	14
Secretary of State	16
Auditor of State	18
Treasurer of State	20
Secretary of Agriculture	22
Attorney General	22
Local Government	26
County Officials	27
2 The Legislative Branch	39-114
U.S. Senators	40
U.S. Representatives in Congress	43
Congressional Districts	46
Legislative Branch	49
Seventieth General Assembly	50
President of the Senate	50
Senate Officers	51
Senate Committees	53
Senate Districts	54
Secretary of the Senate	55
Parliamentarian	55
State Senators	55
Speaker of the House	73
House Officers	74
House Committees	76
House Districts	78
Chief Clerk of House	79
State Representatives	79
Code Editor	113
Law Library	114
3 Courts	115-132
Judicial Branch	116
U.S. Court of Appeals	117
Southern District of Iowa	117
Northern District of Iowa	120
The Iowa Supreme Court	120
Iowa Supreme Court Justices	121
The Iowa Court of Appeals	125
The Iowa District Court	127
Judicial Nominating Commissions	131
4 General Information	133-160

Chapter	Page
Official Dates	134
County Statistics	136
1980 Census	138
Party State Central Committees	144
Veterans Organization	146
Boys State and Girls State	148
Wildlife Refuges, Hunting and Fishing Areas	151
5 Elections	161-274
1982 Primary Election	162
1982 General Election	175
6 Schools, Colleges and Universities	275-310
State Schools and Universities	276
Area Education Agencies	288
Iowa's Area Schools	293
Private Colleges and Universities	300
Private Junior Colleges in Iowa	310
7 Iowa Government, History and Traditions	311-362
History of Iowa	311
Terrace Hill	325
The Capitol	328
Government of Iowa	334
Origin and Naming of Iowa Counties	338
Iowa Officials Through the Years	347
Symbols, Traditions and Song	
Great Seal	345
Iowa State Banner	346
State Bird	336
State Flower	335
State Rock	341
State Song	362
State Tree	340
8 Documents	363-413
Declaration of Independence	364
Signers of Declaration of Independence	365
Constitution of United States	366
Amendments to the Constitution	367
Constitution of Iowa	382
Amendments to Iowa Constitution	385
9 Appointed Officials	415
Boards, Commissions and Departments	416-488
Index	489

The Executive Branch

- **Administrative Officials**
- **County Officials**



IOWA EXECUTIVE COUNCIL—(From front left) Mary Jane Odell, Secretary of State; the Honorable Terry E. Branstad, Governor of Iowa; Michael L. Fitzgerald, Treasurer of State. (From left) Robert H. Lounsberry, Secretary of Agriculture; Richard Johnson, Auditor of State.

Executive Branch

Elective Officers

The Iowa Constitution makes provisions for a governor, lieutenant governor, secretary of state, auditor of state, treasurer of state and attorney general, who are elected for terms of four years at the regular general elections in even-numbered years, starting in 1974. In addition, the General Assembly has made provision for a secretary of agriculture, also elected for four years, starting in 1974. A board of commerce commissioners, consisting of three members, formerly elective, became appointive by the governor in 1963. A superintendent of public instruction is chosen by the state board of public instruction. Members of this board are appointed by the governor from the state at large.

Governor

The supreme executive power of the state is vested in the governor. It is the governor's duty to see that the laws are enforced, to supervise the official business of the state, to make recommendations to the General Assembly and to appoint various officers and board members. Most major appointments are subject to confirmation by the Senate. The governor has the power to call special sessions of the legislature and veto acts passed by the General Assembly, but a majority of two-thirds of each House may pass a bill over the veto. To qualify as governor, a person must have been a citizen of the United States and a resident of the state for at least two years, and must be 30 years of age or older at the date of election.

Lieutenant Governor

The lieutenant governor, who must possess the same qualifications as the governor, succeeds the governor in case of death, resignation or disability. The lieutenant governor's chief function is to act as president of the Senate.

Appointive Officers

In addition to the elected executive officers mentioned, there are a number of appointive officers, including the comptroller, the superintendent of banking, the insurance commissioner, the labor commissioner, the adjutant general, the commissioner of public health, the industrial commissioner and commissioner of public safety, all appointed by the governor, usually with the approval of the Senate. The governor also appoints the members of a number of administrative boards, including the Commerce Commission, the State Board of Regents, the Board of Control of State Institutions, the State Tax Commission, the Board of Parole, the State Conservation Commission, the Liquor Control Commission, the Department of Transportation, the Unemployment Compensation Commission, the State Board of Health and Board of Social Services.

Executive Council

The Executive Council is an ex officio board made up of the governor, secretary of state, auditor, treasurer and secretary of agriculture.



Old Capitol, Iowa City

Elected Administrative Officials

Governor

Staff

David A. Oman, executive assistant
Grace Copley, confidential secretary
Rand Fisher, administrative assistant
Douglas Gross, administrative assistant
Almo Hawkins, administrative assistant
Jerry Mathiasen, administrative assistant
Max Miller, administrative assistant
Susan Neely, press secretary
Bonnie Smalley, administrative assistant
Kathryn Graf, administrative counsel
Ronald Mosher, state comptroller
Edward Stanek, director, Office for Planning and Programming

The supreme executive power of the state is vested in the governor, whose term of office is four years.

No person is eligible for the governorship who has not been a citizen of the United States and resident of this state two years preceding the next election, and attained the age of 30 years at the time of said election.

The governor appoints all principal officers of the state not elected by the people, and certain officers connected with the state government, by and with the consent of the Senate. When any office, from any cause, becomes vacant, and no mode is provided by the constitution and laws for filling such vacancy, the governor has power to fill such vacancy.

The chief executive is also responsible for taking final action on all laws enacted by the General Assembly. The governor may approve, by signing, a bill passed by both houses or disapprove, by veto, or the governor may allow a bill to become law without signature.

The governor may also call an extra session of the General Assembly when there is necessity of action; may order adjournment of the Legislature if the members cannot reach agreement when to adjourn; and must report to the Legislature the financial condition of the state and a recommendation for any appropriate action concerning the financial status.

The governor has the task of granting or denying executive clemency in the form of restoration of voting rights, commutation of sentences, pardons and remissions of fines and forfeitures.

The specific duties also include being commander-in-chief of the military forces of state, chairman of the Executive Council, issuing notary public commissions, issuing land patents and granting or denying extradition whenever there is a request for a fugitive from justice.

The governor has many obligations as the chief executive to the people of Iowa in addition to the specific statutory duties. These include meeting different groups or individuals to discuss problems which in some way affect government; conferring with Iowa's congressional delegation to discuss national issues which affect Iowa; promoting Iowa and its manufactured and agricultural products; answering correspondence from the electorate and endeavoring to meet visitors who wish to come and visit the Capitol and the governor's office. In summary, the governor is the chief administrator of the state government and is held responsible by the citizenry for the effective and efficient administration of the various departments and agencies.

TERRY E. BRANSTAD

Governor of Iowa

On Nov. 2, a record number of Iowans cast their ballots for a new governor. On Jan. 14, 1983, Terry E. Branstad took the oath of office and became Iowa's 39th governor.

Branstad took over as chief executive during a time when Iowa faces many challenges. Tough decisions must be made to maintain the state's fiscal solvency and regenerate the Iowa economy.

Branstad's top priority is to improve the state's economic picture. He is committed to improving Iowa's agriculturally based economy and diversifying Iowa's economic base.

At 36 years, he is the youngest governor in Iowa history, and is presently the youngest governor in the United States. Branstad has a decade of experience in public office. During the past four years, he has served as Iowa's lieutenant governor. In this capacity, Branstad was both a member of the executive branch and the president of the Iowa Senate. In 1982, he was instrumental in helping Gov. Ray pass 47 of his 56 legislative priorities.

Prior to 1979, Branstad served six years as a state representative from District 8, which included Winnebago County and parts of Kossuth, Emmet and Hancock counties.

Branstad established a solid record as representative of his district and Iowans. He initiated legislation to reform Iowa's inheritance tax laws and unemployment insurance system. He was instrumental in the passage of the personal property tax phase-out, the bottle bill, handicapped parking and property tax relief for older Iowans. Branstad has long stood for maintaining Iowa's quality education system. In his first 10 years of office, state aid to Iowa schools increased by 200 percent.

The son of Rita and Edward Branstad, he grew up on the family farm near Leland in Winnebago County and graduated from Forest City High School in 1965. He received his B.A. in political science from the University of Iowa in 1969. Following two years in the U.S. Army where he received the Army Commendation Medal, Branstad entered Drake University Law School.

He was elected to the Iowa House of Representatives in Nov. of 1972, while in his junior year of law school. He completed his legal education by going to school at night and during the summer and fall between legislative sessions.

Branstad passed the Iowa bar examination in June 1974, with nine hours of law courses left, completed law school in the summer of 1974, and graduated in August. He opened a law practice in Lake Mills where he was senior partner in the firm of Branstad and Schwarm before terminating his relationship with the firm in December 1982.

Branstad has been active in a variety of civic organizations including the American Legion, Farm Bureau, Lions Club, Jaycees, county and state bar associations, Sons of Norway and Knights of Columbus. He was named one of the U.S. Jaycees Outstanding Young Men of America in 1979, and was included in *Who's Who in America* and *Who's Who in American Politics*.

As lieutenant governor, Branstad served on the National Conference of Lieutenant Governors, the Council of State Governments Liaison Committee to President Reagan and on the board of directors of the American Legislative Exchange Council.

As governor, Branstad serves on the National Governor's Association committees on Transportation and Agriculture. His first act as chief executive was to initiate HELPER, a voluntary, weatherization program to provide low-income and elderly Iowans with energy relief. Proceeds from the inaugural banquet formed the nest egg to start this program.

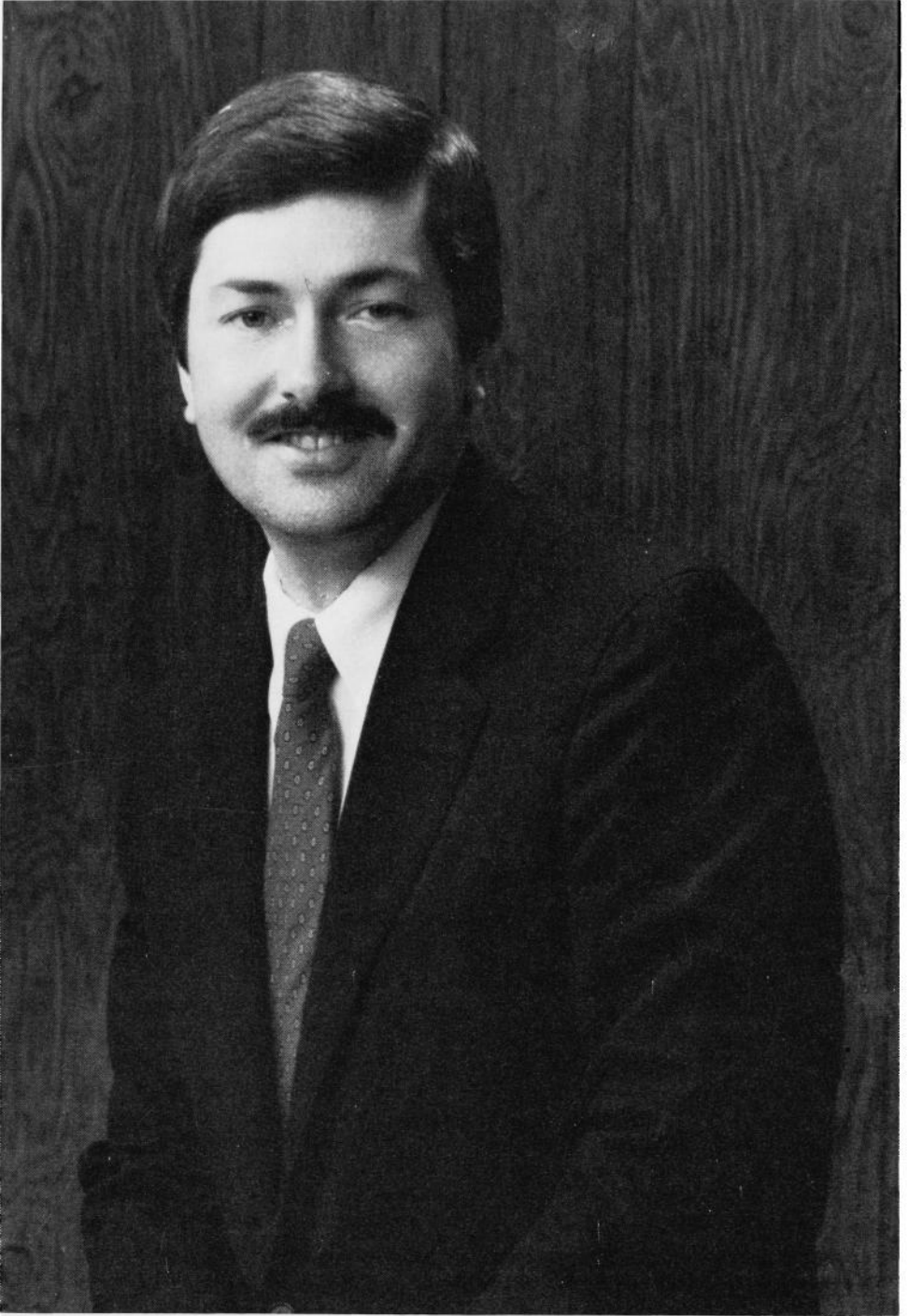

Gov. Terry E. Branstad

LIEUTENANT GOVERNOR

Office located back of Senate Chamber

Robert T. Anderson, Newton

Term expires January 1987

Jim R. Riordan, administrative assistant, Boone

Julie Stone, administrative secretary, Des Moines

The office of lieutenant governor is provided for in Article IV, Section 3 of the Iowa Constitution.

The lieutenant governor is a member of the executive branch of Iowa government, and stands ready to succeed the governor in case of the latter's death, impeachment or resignation.

The lieutenant governor is also directed by the constitution to be president of the Iowa Senate, presiding over that body whenever it is in session. The lieutenant governor may cast a vote when the Senate is divided equally, but only when final passage of legislation is not at issue.

While a member of the executive branch, the lieutenant governor works closely with the legislative branch of state government. The lieutenant governor often is able to help resolve differences that arise between the two branches.

Beyond constitutional prerogatives, the lieutenant governor has certain statutory authority to appoint members to many and varied committees, commissions and councils, including: the Administrative Rules Review Committee, the Commission on Compensation and the Legislative Council. According to Senate rules, the lieutenant governor selects members of the standing committees and members of the conference committees, committee chairpersons and also assigns bills to committees.

The lieutenant governor serves full time during the sessions of the General Assembly and part time between the sessions. A full-time office is maintained for the lieutenant governor behind the Senate chamber in the state Capitol.

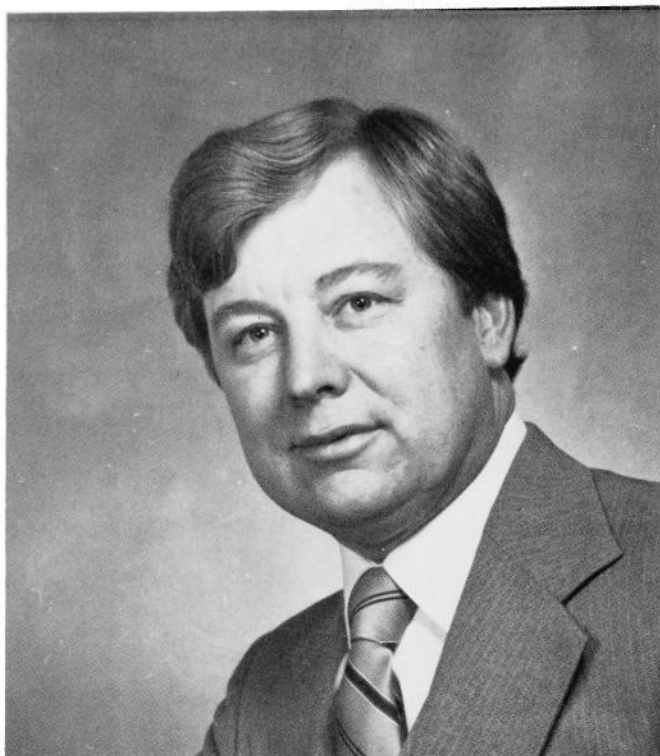
LIEUTENANT GOVERNOR**ROBERT T. ANDERSON****Newton, Iowa****Democrat**

When he was sworn in on January 14, 1983, Robert T. Anderson became the first Democrat in Iowa history to be inaugurated lieutenant governor with a Republican governor.

Lt. Gov. Anderson was elected to the Iowa House of Representatives in 1974. Two years later he was elected assistant majority leader by his colleagues and was elected a member of the Democratic leadership each succeeding term. In eight years, Anderson served on two-thirds of the standing committees in the House. During the 1980-82 session he was ranking Democrat on the Appropriations Committee, and served on the Legislative Council as well as the Education, State Government and Transportation committees.

Born in Marshalltown on March 8, 1945, Anderson graduated from LDF High School in LeGrand. He received B.A. and M.A. degrees in journalism from the University of Iowa. For ten years he taught high school in several Iowa towns, including Bennett, Washington, Fort Dodge and Newton. Lt. Gov. Anderson is currently a sales associate with a real estate firm in Newton, chairman of the Council of Ministries at St. Luke United Methodist Church and is a member of the Sons of Norway.

His wife, the former Elsie Ulland of Lake Mills, is a special education teacher in Newton. Married in 1967, the Anderson's have a son, Robbie.

Secretary of State

Office located on main floor of Capitol Building
Corporations and Uniform Commercial Code offices,
second floor of Hoover Building
MARY JANE ODELL, Des Moines
Term Expires January 1987

Karol Larsen, administrative secretary
Michael Triggs, administrative assistant
Michael Burdette, director, corporate division
Harry Davis, director, Uniform Commercial Code division
Louise Whitcome, director of elections
Nancy Miller, clerk, land office and notaries public divisions

Several chapters of the Iowa Code which implement Article VIII of the constitution set forth the secretary of state's duties relating to corporations. In general, these involve examining, approving, processing and filing a wide variety of profit, non-profit, foreign and domestic corporation instruments, limited partnerships and issuing certificates to reflect the instruments filed. Roughly 40,000 corporation certificates are processed by the secretary of state each year, and about 65,000 annual corporation reports are audited, approved and indexed for public inspection. The secretary accepts service of nearly 3,000 original notices each year on non-resident defendants and foreign corporation defendants. Trademarks, labels and forms of advertising are filed in the office of secretary of state for protective registration.

The secretary of state is the principal filing officer under the Uniform Commercial Code Act. This type of filing is intended to create a security interest in personal property or fixtures in Iowa and covers sales of accounts, contract rights and chattel paper. More than 800,000 active filings are presently on record in the U.C.C. office on the second floor, Hoover State Office Building.

The secretary of state is election commissioner for the state of Iowa. This imposes a broad range of responsibilities in coordinating election matters with county commissioners of elections. The state commissioner conducts statewide schools of instruction, promulgates rules and regulations for the conduct of elections, prescribes forms, responds to innumerable telephone and letter inquiries, publishes the canvass of the primary and general elections vote, maintains the record of the canvass of the vote by the Iowa Executive Council and prepares certificates of election. The office performs a multitude of other election duties which includes retaining for public inspection reports of campaign receipts and expenditures submitted by candidates for federal office.

There are approximately 37,000 notaries public in the state of Iowa. Each notary public must procure a commission from the secretary of state. A record is kept of all commissions and attested copies and furnished upon request.

The state land office maintains a record of thousands of parcels of land formerly and presently owned by the state of Iowa. There is a continuing turnover as land is acquired through purchase, gift, condemnation or disposed of through sale or other procedures. The land office prepares and records all patents which convey title of state lands to others. Patents are signed by the governor and are countersigned by the secretary of state.

The general office preserves for public inspection many original and official documents of the state, including the constitution, the original statutes of Iowa, authenticated journals of the General Assembly, election records, bonds of various elective and appointive officials and a record of incorporated cities and towns.

The secretary of state is chair of the State Records Commission, member of the Iowa Executive Council, the Employment Agency License Commission and Insurance Committee.

The state constitution provides that all grants and commissions shall be in the name and by authority of the people of the state of Iowa, sealed with the Great Seal of the State, signed by the governor and countersigned by the secretary of state.

The office is entirely self-supporting through fees collected for services provided to the public.

Secretary of State



MARY JANE ODELL

Des Moines

Republican

Born July 28, 1923, in Algona, Iowa, daughter of Eugene and Madge Lewis Neville. Graduated from Algona High School, 1941. Graduated Phi Beta Kappa and Zeta Phi Eta from University of Iowa (B.A.), 1945. Hosted public affairs radio and television programs in Des Moines and Chicago for 25 years. President and founder of Iowa chapter of American Women in Radio and TV. National vice president, American Women in Radio and TV. Theta Sigma Phi Award for excellence in communication.

Emmy Award for "outstanding individual achievement," 1972 and 1975. Served on board of Chicago Journalism Review. Elected vice president of Chicago Television Academy. Given Matrix "Communicator of the Year Award" by University of Oklahoma, 1973. Elected to boards of American Federation of Television and Radio Announcers and the Screen Actors Guild.

Served as Iowa member of Midwest Committee on Future Options. Received Hancher-Finkbine Leadership Award, University of Iowa, 1976; George Washington Carver Meritorius Service Award for Community Race Relations, Simpson College, 1978, honorary doctorate, Simpson College, 1982. Elected to Iowa Women's Hall of Fame, August 1979. Easter Seal chairwoman. Member of Iowa ERA Steering Committee and Iowa Women's Political Caucus. Former lecturer at Roosevelt and Drake universities.

Married to John Odell; two children: daughter, Chris and son, Brad. Appointed secretary of state in 1980. In 1982, won primary and general elections to become the second woman in Iowa elected as secretary of state.

Auditor of State

Office located on main floor of Capitol Building

RICHARD D. JOHNSON, CPA, Sheldahl

Term expires January 1987

Deputy-Administration, Richard C. Fish

Deputy-State Audit Division, Kasey K. Kiplinger

Deputy-Local Government Audit Division, Warren G. Jenkins

Executive Assistant, Gregg Barcus

Executive Assistant, Dave Brown

Administrative Secretary, Millie Gander

The auditor of state is a constitutional officer who is required by law to make full settlement at least once each year between the state and all state offices and departments and all political subdivisions of the state receiving or expending state funds. The auditor is also required to annually make a complete audit of the books, records and accounts of every department of the state and to make or cause to be made annual audits of each political subdivision of the state. These reports shall set out in detail the following:

1. The actual condition of such department found to exist on every examination.
2. Whether in the auditor's opinion,
 - a. All funds have been expended for the purpose for which appropriated.
 - b. The department so audited and examined is efficiently conducted and if the maximum results for the money expended are obtained.
 - c. The work of the departments so audited or examined needlessly conflicts with or duplicates the work done by any other department.
3. All illegal or unbusinesslike practices.
4. Any recommendations for greater simplicity, accuracy, efficiency or economy in the operation of the business of the several departments and institutions.
5. Comparisons of prices paid and terms obtained by the various departments for goods and services of like character and reasons for differences therein, if any.
6. Any other information which, in the auditor's judgment, may be of value to the auditor.

All audit reports are to be filed in the office of the auditor of state, and those reports are available for public examination during normal working hours.

The auditor of state is also charged with the responsibility for regulating and examining all state chartered savings and loan associations and industrial loan companies.

The auditor of state conducts audits for federal agencies under contract. These reports are subject to review by the applicable federal agencies. By virtue of this office, the auditor of state is a member of the Iowa Executive Council and the State Appeal Board.

Auditor of State

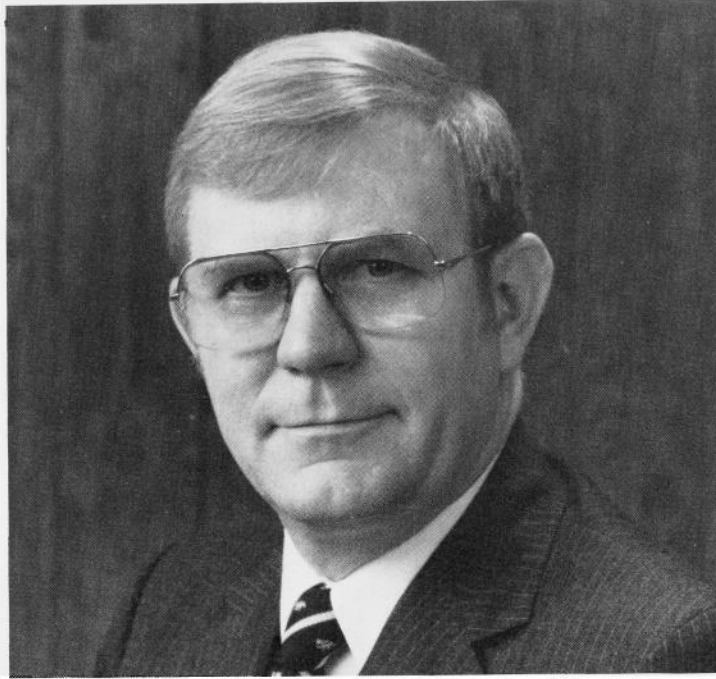

RICHARD D. JOHNSON

Sheldahl

Republican

Born Feb. 3, 1935, in Spencer, Neb., son of Harry E. and Clarice M. Johnson. Graduate Spencer, Nebraska High School, 1952, and General Motors Institute Dealer Co-op Program, 1954. Employed as auto parts and service manager, 1954-60. Graduate Drake University, 1960 (B.S.), business administration. Major in accounting, CPA, 1963. Employed with national accounting firm of Peat, Marwick, Mitchell & Co., 1960-68. Joined auditor of state staff, January 1968, as director of audits. Appointed director of finance, Iowa Highway Commission, May 1968. Appointed as first director of Department of Transportation's administrative division when DOT organized in 1975. Appointed director of DOT's motor vehicle division in November 1978. Active in local government as Sheldahl city clerk, 1959-63 and mayor, 1964-75. Chairman, Central Iowa Regional Planning Commission, 1967; League of Municipalities, board member, eight years, president, 1971. Served on boards of Des Moines Goodwill Industries, Des Moines Valley View Retirement Home and Madrid Home for the Aging. Member of Nebraska and Iowa National Guard since 1955 with service as armor officer, artillery unit and battalion commander and state finance disbursing officer. Graduate of U.S. Army Command and General Staff College, 1975. Served as treasurer, board member, trustee of Madrid Evangelical Free Church. Member, Rotary Club, Boone County Farm Bureau, farm owner and corporate farm officer. Married to Marjorie Sire, Butte, Neb., 1956; four children: DeAnn, 1961; JoAnn, 1964; LeAnn, 1967; and David, 1968.

Appointed by Gov. Robert Ray on Dec. 22, 1978, to supervise the office of state auditor during the vacancy created by the death of State Auditor Lloyd R. Smith. Appointed as state auditor by Ray on Jan. 29, 1979, to serve until 1980 general election. Elected Nov. 4, 1980, to serve remainder of term; re-elected Nov. 2, 1982, for a four-year term.

Treasurer of State

Office located on main floor of Capitol Building
MICHAEL L. FITZGERALD, Des Moines, Polk County
Steven F. Miller, Des Moines, deputy treasurer
Michael L. Tramontina, Des Moines, deputy treasurer
Roger Barnett, Des Moines, deputy treasurer

A constitutionally elected official, the treasurer serves a four-year term as Iowa's monetary officer. The treasurer is charged with the investment and custody of idle funds of a current average of \$350 million daily. Aside from investment of temporarily idle funds, the treasurer invests funds of the Iowa Public Employment System, the Iowa Centennial Memorial Foundation, the Public Safety Peace Officers Retirement System and the William Hawks Memorial.

Total investment transactions of the treasurer's office — bank transfers, investment purchases and investment sales — equal approximately \$14 billion per year.

The treasurer is a member of the State Appeal Board, Peace Officer's Retirement Board, the State Records Management Commission, Iowa Family Farm Development Authority Board and the Iowa Centennial Memorial Foundation.

The treasurer of state approves all Iowa banks as depositories of state funds and approves increases in deposit limits for all public funds throughout Iowa, following initial approval by the executive body of each Iowa political subdivision.

Once each month, the treasurer, in cooperation with the state superintendent of banking and the state insurance commissioner, sets the interest rate that may be paid on public funds deposited in Iowa banks, and rates and guidelines for various debt obligations of public bodies in Iowa.

As custodian of the State Sinking Fund, the treasurer makes appropriate assessments against depositories holding public funds, such funds to be used to recover losses in the event of a depository's failure or change in ownership and financial status.

Further, the treasurer is responsible for investment and custody of monies and property falling to the state under Iowa's Unclaimed Property Act, enacted by the 62nd General Assembly.

Accountable for all receipts and disbursements of funds, the state treasury balance is audited daily. All monies due the state of Iowa are received and deposited by the treasurer of state. All disbursements of state monies are made by the treasurer, either directly or by redemption of all proper warrants issued. The treasurer submits a complete report, as required by law, to the governor of Iowa at the end of each biennium, accounting for all receipts and disbursements since the last report.

As a member of the Executive Council, Iowa's administrative governing body, the treasurer of state — in cooperation with the governor, secretary of state, auditor of state and secretary of agriculture — participates in fiscal and other governmental decisions on a day-to-day basis.

Treasurer of State**MICHAEL L. FITZGERALD****Des Moines****Democrat**

Born Nov. 29, 1951, Marshalltown, Iowa, son of James and Clara Fitzgerald, Colo, Iowa. Graduated Colo Community High School, 1970, and the University of Iowa, Iowa City, 1974, bachelor of business administration degree. Eight years as a marketing analyst for Massey Ferguson Company, Des Moines, Iowa. Member of Christ the King Catholic Church, Des Moines, Iowa. Married Shari Wildman, Reinbeck, Iowa, 1979. Children: Ryan, 2, and expecting a second child in July, 1983. Elected to first term in office as treasurer of state, 1983.

Department of Agriculture

Administrative Offices — Wallace Building

ROBERT H. LOUNSBERRY, McCallsburg

Secretary of Agriculture

Term expires Jan. 1, 1987

Thatcher Johnson, Madrid, deputy secretary of agriculture

The Iowa Department of Agriculture was established by the 40th General Assembly in 1923, consolidating several state divisions into one department. The object of the department is to encourage, promote and advance the interests of agriculture — including horticulture, livestock industry, dairying, cheese-making, poultry-raising, bee-keeping, production of wool, production of domesticated fur-bearing animals and other kindred and allied industries; to promote and devise methods of conducting said industries with a view to increase production and facilitate an adequate distribution of the same at the least cost to the producer and consumer; and to administer efficiently and impartially the inspection service of the state which is now or may be hereafter placed under its supervision.

In January 1973, Secretary Lounsberry restructured the department by establishing three operational units within the department. These units are the administrative, regulatory and laboratory divisions, and each unit is headed by an administrator directly responsible to the secretary.

The Administrative Division is supervised by Administrative Assistant James D. Meimann. He supervises the directors of the following subdivisions: personnel, information, marketing, licensing, sheep, apiary, horticulture, weather, accounting, dairy trade practices, agriculture statistics, market news, audit, rural consumer consultant, central supply and mail.

The Regulatory Division is supervised by Administrative Assistant Bette Duncan. This division consists of the following subdivisions: legal, food products control, dairy products control, meat and poultry, animal industry and weights and measures.

The Laboratory Division is headed by Administrative Assistant J.D. Hook. Its subdivisions are feed, pesticides, fertilizer, entomology and seed, medicated feed, also the dairy laboratory, pesticide residue laboratory, seed and entomology laboratory, feed and fertilizer laboratory, food, meat and poultry laboratory, pesticide formulation laboratory and the vitamin and antibiotic laboratory.

Iowa is the foodbasket of the world, producing 26 percent of the nation's pork supply and 12 percent of the nation's cattle. Each Iowa farmer annually produces enough beef to feed 214 persons, enough pork for 691 persons, enough milk products for 151 persons, enough cheese for 45 persons, enough lamb for 160 persons, enough turkey for 124 persons and enough eggs for 53 persons.

Secretary of Agriculture

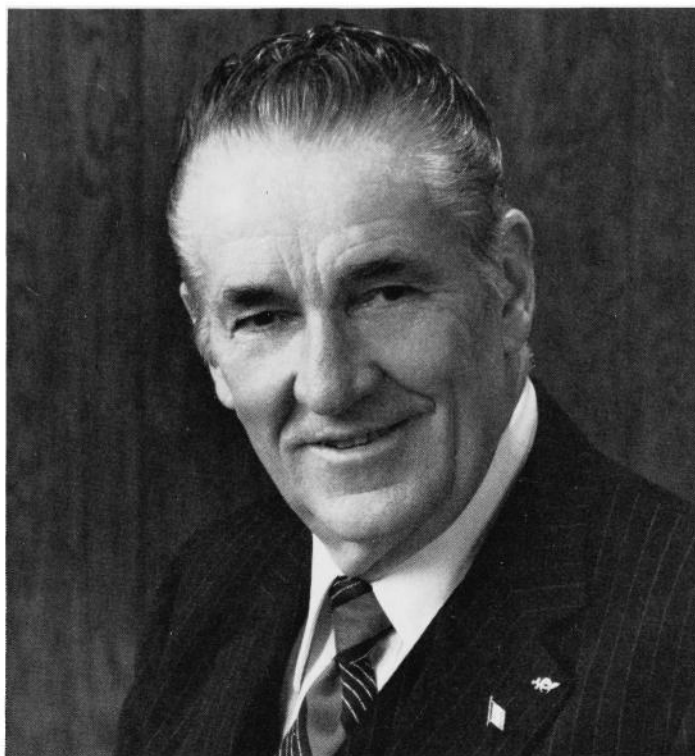

ROBERT H. LOUNSBERRY

McCallsburg

Republican

Born June 22, 1918, at Carlisle, Iowa. Attended high school in Colo and McCallsburg. Graduated from Luther College with a B.A. in biology and chemistry and completed two years in College of Medicine at the University of Iowa. Named to Who's Who in American Colleges and Universities in 1940. Served as combat pilot in the U.S. Air Force in World War II in the Asiatic-Pacific Theater. Began farming in 1946 and has lived and worked on present farm since 1947. Served as an official in many farm organizations and commodity groups. Member of Veterans of Foreign Wars and American Legion. Served as American Legion post commander, Story County commander, 6th District commander, state commander and State Finance Committee. Former national executive committeeman for Iowa and is a director of American Legion Boy's State. Served as director for both Story County and the Iowa Society for Crippled Children. Was a member of President Eisenhower's Committee for Better Education, director of Iowa Association of School Boards, chairman of the Story County Board of Education and member of the Des Moines Area Community College Board. Served as Republican precinct committeeman, Story County chairman and 5th District chairman. Member of the Nevada Lodge No. 99, Des Moines Consistory, Za-Ga-Zig Shrine and McCallsburg Presbyterian Church. Married Muriel Dirks of Decorah. Three sons, two daughters and nine grandchildren. Appointed deputy secretary of agriculture in 1969. Elected secretary in 1972 for a two-year term. Re-elected Nov. 5, 1974, Nov. 7, 1978 and Nov. 2, 1982 for four-year terms.

ATTORNEY GENERAL

Office located on second floor of Hoover Building
THOMAS J. MILLER, McGregor
Term expires January 1987

Deputy Attorneys General: Brent Appel, Elizabeth Osenbaugh and Earl Willits
Assistant Attorneys General: Gordon Allen, John Baty, Teresa Baustian, Tim Benton, M. J. Blink, Susan Barnes Brammer, Douglas Carlson, Richard Cleland, Selwyn Dallyn, Thomas Donahue, Steve Dundis, Jean Dunkle, Robert Ewald, Mike Fitzgerald, Merle Fleming, Steven Foritano, Jeanine Freeman, Craig Gregersen, Harry Griger, Howard Hagen, Lona Hansen, Fred Haskins, Mark Haverkamp, Gary Hayward, Brent Hege, J. Eric Heintz, Patricia Hemphill, Victoria Herring, Patrick Hopkins, Robert Huber, Robert Huibregtse, Patricia Hulting, Mark Hunacek, Michael Jordan, Kreg Kauffman, Jim Kivi, Allan Kniep, Gerald Kuehn, Susan Lamb, Dean Lerner, Layne Lindebak, Linda Lowe, Marcia Mason, Bruce McDonald, Patricia McFarland, Thomas McGrane, John Messina, E. Dean Metz, Paul Miller, Candy Morgan, Richard Mull, Diane Munns, William Nassif, Scott Nichols, Steven Norby, Kim Olson, Tam Ormiston, Eliza Ovrom, Lester Paff, John Perkins, Jim Peters, Clifford Peterson, Iris Post, Julie Pottorff, William Raisch, James Ramey, Stephen Robinson, Roxann Ryan, John Sarcone, Mark Schuling, John Scott, Michael Sheehy, Doug Staskal, Shirley Steffe, Philip Stoffregen, Frank Thomas, Lynn Walding, Joseph Weeg, Theresa Weeg, Richard Williams, Harold Young.

The attorney general is a constitutional officer elected by popular vote every four years. As head of the Iowa Department of Justice and chief legal officer of the state, the attorney general prosecutes and defends all cases in the Supreme Court in which the state is a party or interested. The attorney general also represents the state in other actions and proceedings, both civil and criminal, when, in the attorney general's judgment, the best interests of the state require to do so, or when requested to appear by the governor or the Executive Council.

The attorney general represents state government agencies in regard to both the giving of legal advice on all questions of law affecting the day-to-day operations of the agencies and representing the agencies in all court cases to which they are a party. The attorney general has a consumer protection division and farm division to represent the consumers and farmers of the state of Iowa, enforces the antitrust and securities law of the state, participates in the state-wide child support recovery program and defends all tort claim actions against the state. All criminal appeals from the 99 counties to the Supreme Court or the Court of Appeals are handled by the attorney general's office. The area prosecutor division of the attorney general's office assists the various county attorneys in the trials of particularly difficult criminal cases when requested by a county attorney.

When requested to do so, the attorney general gives a written opinion upon questions of law submitted by elective or appointive state officials.

Attorney General

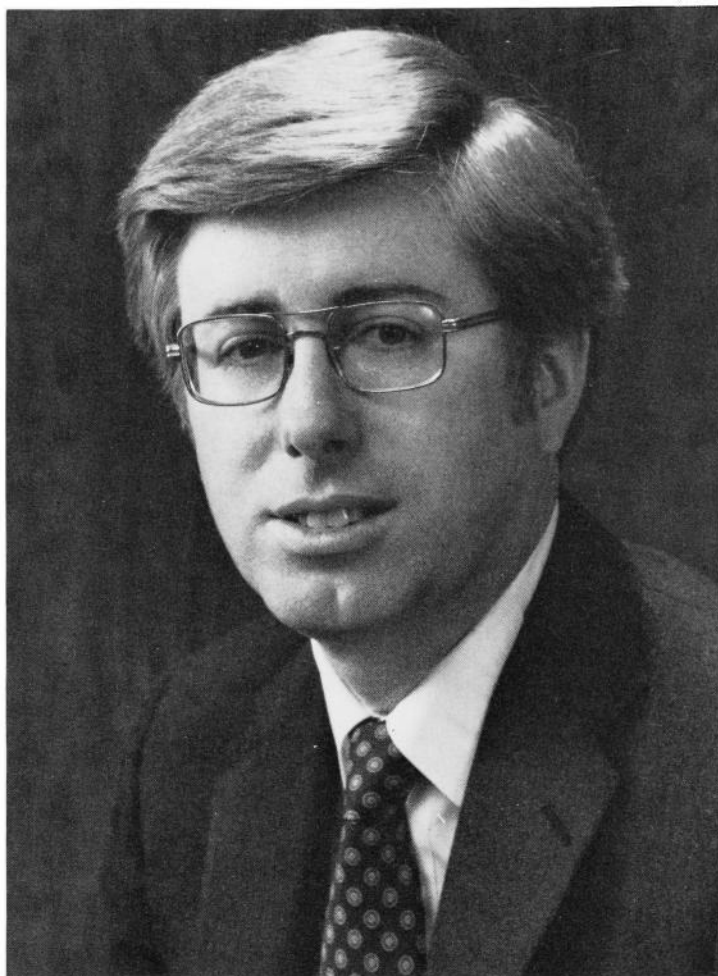

THOMAS J. MILLER

McGregor

Democrat

Born Aug. 11, 1944, in Dubuque, Iowa, son of Elmer and Betty Miller. Graduated from Wahlert High School, 1962. Graduated from Loras College (B.A.), 1966, and Harvard Law School (J.D.), 1969. Served in VISTA, 1969-70. Was a legislative assistant to Rep. John C. Culver (D-Iowa), 1970-71. Worked in the Baltimore Legal Aid Bureau as legal education director and taught part-time at the University of Maryland School of Law, 1971-73. Practiced law in McGregor, Iowa, 1973-78. Elected Iowa Attorney General, Nov. 7, 1978, re-elected Nov. 2, 1982. Member of the Iowa Bar Association, American Bar Association and Common Cause.

Local Government

County Officials

The state of Iowa is divided into 99 counties, the boundaries of which may not be changed unless the change is approved by the voters of each county concerned. A board of supervisors consisting of three or five members is the chief administrative agency in the county. It appoints a county engineer, county home steward, medical examiner, county welfare director and other administrative officials. In addition, an auditor, who is clerk of the board of supervisors; a sheriff; county attorney; recorder; treasurer and clerk of the District Court are elected by the voters, with terms of four years. The supervisors are also authorized to create the office of public defender to represent accused persons unable to pay for their own attorneys.

Local Functions

The Iowa county is a quasi-political corporation which collects municipal, school, county and state taxes, enforces state laws, has charge of poor relief and certain other welfare activities, and shares with the Department of Transportation on the management of roads and bridges in the county.

Townships, which in earlier days were effective units of local government within the counties, have lost almost all of their functions, except for operation of fire departments and cemeteries.

City Government

The laws of Iowa also authorize the incorporation of cities. These municipalities derive their powers from the constitution in local matters, except for the power to tax, which is granted by the General Assembly. Four cities are governed by special charters granted before the adoption of the present constitution which forbids such acts of incorporation. One city has the commission form of government, seven have adopted the city manager plan by popular election, three have home rule charters, two of which provide for a city manager and one has the mayor appoint a professionally trained administrative assistant. Twenty-one others have city managers by ordinance, and 38 have city administrators. The commissioners are elected by the voters under the commission form and constitute the mayor and council. The city manager or city administrator is appointed by the council. In 867 other municipalities, the government is by the mayor-council system, in which the mayor and members of the council are elected by the voters for two-year or four-year terms.

City Councils

The council is the policy-making body in municipal government and it is also the chief administrative agency in the mayor-council cities. The mayor presides over the council, although not a member, and has the power to veto acts of the council subject to a two-thirds majority vote over the veto. The mayor supervises municipal activities and appoints certain officers, including the marshal or chief of police, mayor pro tem or other officials that the council may direct the mayor to appoint. The city attorney and clerk, and in some cases the engineer and members of the zoning board of adjustment, are chosen by the council, though state law only specifies that the council appoint the city clerk. Some cities have the strong mayor form providing that the mayor choose most other officers, usually with approval of the council.

County Officials of Iowa for 1983-1984

Term of County Officers

The county auditor, clerk of court, sheriff and treasurer are elected for four-year terms. Through a constitutional amendment ratified in the 1970 general election, the term of the county attorney was changed from two to four years, effective in the 1974 general election. The area education agency administrator is appointed by the area education board. The county engineer is appointed by the board of supervisors for a period not to exceed three years. County assessors (and city assessors in larger cities) are appointed by conference boards, representing the taxing bodies, for six-year terms. The medical examiner is appointed for two years by the board of supervisors.

ADAIR County, Greenfield—auditor, Lorraine E. Homan; clerk of court, Max E. Porter; county assessor, Wayne Sump; county attorney, Willard Olesen; county engineer, Donald J. Lynam; public health, Sheryl Marshall; medical examiner, Dr. J.B. Baker; recorder, Carol Nielsen; sheriff, Donald W. Carrick; soldiers relief secretary, Candy Heckman; supervisors, Marvin Ford, Paul Shelley, Richard Kuhl; treasurer, Cora McClain.

ADAMS County, Corning—auditor, Delores Hill; clerk of court, Albert Crow; county assessor, Richard Bailiff; county attorney, Jeffrey Millhollin; county engineer, Eldon Rike; public health, Beulah Hodson; director of relief, Joseph Jones; medical examiner, John Nolan, M.D.; recorder, Geraldine Richey; sheriff, Thomas Nolan; soldiers relief secretary, Joseph Jones; supervisors, James R. Amdor, Donald E. Wolf, Sr., Duane H. Birt, Richard Cantieri, Verlyn Rice; treasurer, Joseph A. Johnston.

ALLAMAKEE County, Waukon—auditor, Kay Carter; clerk of court, Carl R. Christianson; county assessor, Stanley M. Moellers; county attorney, William S. Hart; county engineer, William C. Kerndt; public health, Arlene Ingles; director of relief, Linda Kruse; medical examiner, Dr. Alden F. Wiley; recorder, Marilyn A. Clark; sheriff, Neil E. Becker; soldiers relief secretary, Joseph M. Regan; supervisors, John W. Beisker, Dale L. Reeder, Lyle E. Zieman; treasurer, Elsa Hager.

APPANOOSE County, Centerville—auditor, John B. Brunow; clerk of court, Gloria Cortesio; county assessor, Ralph Wood; county attorney, W. Edward Anstey; county engineer, Mike McClain; public health, Linda Brethauer; director of relief, Angie Budeslich; medical examiner, Dr. Brad McConville; recorder, Lucy Julius; sheriff, Ronald Powell; soldiers relief secretary, Vern Herr; supervisors, Harry Robertson, Elvin Thomasson; John Broshar; treasurer, Cindy Steflik.

AUDUBON County, Audubon—auditor, Kenneth W. Slothouber; clerk of court, Mary Jane Madsen; county assessor, Donald Knoell Sr.; county attorney, Brian Andersen; county engineer, Fred Short; public health, Roberta Lykke; director of relief, Norma Worster; medical examiner, Dr. T. L. Sprague, Dr. J.M. Cunningham, Dr. John E. Ankeny; recorder, Lois Oakley; sheriff, Bill Shaw; soldiers relief secretary, Norma Worster; supervisors, Max Summers, Laverne Deist, Frank Schmidt; treasurer, Leslie Brue.

BENTON County, Vinton—auditor, Florence E. Rippel; clerk of court, Dorothy Brecht; county assessor, John B. Hart; county attorney, Thomas Noonan; county engineer, Gerald Petermeier; public health, Linda Lacy; director of relief, Nancy Boddicker; medical examiner, Dr. C.E. Douglas; Dr. W.C. Weideman—assistant; recorder, Cheryl Kirk; sheriff, Kenneth Popenhagen; soldiers relief secretary, Byron Abernathy; supervisors, Harry Horak, Russell Wyckoff, Edwin Brecht; treasurer, Warren Richart.

BLACK HAWK County, Waterloo—auditor, Isabelle Frerichs; clerk of court, Joan M. Glaza; county assessor, Timothy Myers; county attorney, Jim Bauch; county engineer, Larry D. Clark; public health, Bill Mays; director of relief, Tim Staley; medical examiner, Dr. Albert Dolan; recorder, Ramona Williams; sheriff, Wendell H. Christensen Jr.; veterans affairs, Don Allender; supervisors, Frank A. Mollenhoff, Rachel Fulton, Francis Messerly, Sonia A. Johannsen, Carroll T. Hayes; treasurer, Jerry R. Ellis.

BOONE County, Boone—auditor, Albert G. Sorensen; clerk of court, Enid M. Sturtz; county assessor, Joseph A. Moore; county attorney, Jim P. Robbins; county engineer, Carl F. Schnoor; public health, John F. Murphy, M.D.; director of relief, Howard E. Seeley; medical examiner, Dr. Louis Greco; recorder, Mary A. Duffy; sheriff, Henry N. Wallace; soldiers relief secretary, Paul Lowrey; supervisors, Jay E. Carlson, John A. Munson, Dale F. Danilson; treasurer, Richard F. Sward.

BREMER County, Waverly—auditor, Austa White; clerk of court, Lois Slater; county assessor, Lester Buenger; county attorney, Paul Riffel; county engineer, W.H. Jorgenrud; public health, Marie Zelle, Charles Coltrain; director of relief, Verlyn Wieden; medical examiner, Dr. James W. Rathe; recorder, Lois Leary; sheriff, William Westendorf; soldiers relief secretary, Betty Gambaiani; supervisors, Ralph Juhl, Martin Dettmer, Larry Hanson; treasurer, John DeVries.

BUCHANAN County, Independence—auditor, Helen McCullow; clerk of court, Betty Cameron; county assessor, Lawrence L. Jacobs; county attorney, Philip E. Havens; county engineer, Russell Krieg; public health, Margaret Hogan, Patricia Peck and Virginia Miller; director of relief, Kenneth McCardle; medical examiner, A.E. Mayner, M.D.; sheriff, David L. Herrick; soldiers relief secretary, Earl Byam; area education agency administrator, Ron Dickinson; supervisors, Gary Schweitzer, Ralph J. Kremer, Leo Donnelly; treasurer, Judy Harland.

BUENA VISTA County, Storm Lake—auditor, Lewis B. Julius; clerk of court, Donna McPherrin; county assessor, Ted VanGrootheest; county attorney, Corwin Ritchie; county engineer, Donald D. Linnan; public health, Darlene Peterson; director of relief, Burl Green; medical examiner, Dr. T. E. Shea; recorder, Ferne L. Frederiksen; sheriff, John B. Galbraith; soldiers relief secretary, Thomas E. Frederiksen; supervisors, G. Richard Burr, Donald P. Harjes, Orville Radke, Stuart Samelson, Dean Worthan; treasurer, Nina Roberts.

BUTLER County, Allison—auditor, Donald Johnson; clerk of court, John Allan; county assessor, C.W. Zimmerman; county attorney, Gene Shepard; county engineer, Robert Haylock; public health, Linda Truax; director of relief, Joyce Heyenga; medical examiner, John R. Ebensberger, M.D.; recorder, Craig Franken; sheriff, Russell Vance; soldiers relief secretary, Mary McGeough; supervisors, Wilbur Tindall, W.H. Skinner, Ted Stubbe; treasurer, Steven P. Heerts.

CALHOUN County, Rockwell City—auditor, JoAnn Davis; clerk of court, Shirley Redenius; county assessor, Eileen Ludwig; county attorney, Edward Wilson; county engineer, Jerry Weber; public health, Ethel Mack; director of relief, Ronald Walrod; medical examiner, J. Charles Comstock, M.D.; recorder, Margaret Patted; sheriff, Jack Satern; soldiers relief secretary, Marlene Welander; supervisors, Richard Hansen, Charles Moore, Joe Egli; treasurer, Joyce McClintock.

CARROLL County, Carroll—auditor, Brian L. Rupiper; clerk of court, Alfred J. Klocke; county assessor, Diane Janning; county attorney, Barry T. Bruner; county engineer, Rich Michaelis; public health, Loretta Bierl; director of relief, James Krambeer; medical examiner, James P. Jensen, D.O.; recorder, Betty L. Sheehan; sheriff, John G. Longnecker; veteran affairs, Russell S. Wunschel; supervisors, Arden Hinners, Walter Koster, Leonard Sporrer, Michael Hall, Lewis Rich; treasurer, Bernice Williams.

CASS County, Atlantic—auditor, M. Dale King; clerk of court, Cathryn McMullen; county assessor, Linda Campbell; county attorney, John Otto; county engineer, W. L. Schultz; public health, Edris Zimmerman R. N.; director of relief, Dorothy Forristall; medical examiner, Dr. Thomas Payne; recorder, Jeanne Brodersen; sheriff, Larry Jones; soldiers relief secretary, Thomas McMullen; supervisors, Dean Robinson, Vernon Gilbert, Marjorie Karns, Robert Blankinship, Roderick Kunze; treasurer, Sharon Brown Winchell.

CEDAR County, Tipton—auditor, Patricia Meixner; clerk of court, Phyllis Lenschow; county assessor, Paul T. Thomsen; county attorney, Lee Beine; county engineer, Roy Ellerhoff; public health, Margery Norton; director of relief, Mary Jo Hoke; medical examiner, Dr. W.J. Kopsa; recorder, Marjorie Eggert; sheriff, Keith Whitlatch; soldiers relief secretary, Mary Jo Hoke; supervisors, Jean Penningroth, Mary Ann Dolan, Howard Davis, Robert Suchomel, Leo Shuger; treasurer, Gary Jedlicka.

CERRO GORDO County, Mason City—auditor, Shirley E. Easton; clerk of court, Jean Groth; county assessor, John Boedeker; county attorney, William Vanderpool; county engineer, Warren G. Davison; public health, Edna McCaulley; director of relief, Vietta Thornton; medical examiner, Dr. A.E. McMahon; recorder, Jeanne Argos; sheriff, Steven C. Madson; soldiers relief secretary, Loretta Janssen; supervisors, Ambrose Cahalan, John Fromm, Willard E. Gisel; treasurer, Michael J. Grandon.

CHEROKEE County, Cherokee—auditor, Beverly Anderson; clerk of court, Gerald D. Brown; county assessor, Vernon Peterson; county attorney, John A. Wibe; county engineer, William Bennett; public health, Mavis Stoner; director of relief, Barb Frey; medical examiner, Dr. D.C. Koser; recorder, Charles C. Crocker; sheriff, Darrel Stroud; veterans affairs board, Robert Forbes, Ray Gates, Washburn Steele; supervisors, Donald Tietgen, Jack Foresman, Kenneth Ohlson, Roger E. Nelson, David Phipps; treasurer, Patricia M. Carlson.

CHICKASAW County, New Hampton—auditor, Gloria Hauser Putz; clerk of court, Waldemar F. Heusmann; county assessor, Wayne Schwickerath; county attorney, Richard P. TeKippe; county engineer, William A. Bauer; public health, Donna Schwickerath; director of relief, Helen Dee; medical examiner, Dr. James Carr; recorder, Mary C. Murray; sheriff, Tom Bernatz; soldiers relief secretary, Mary Jane Theis; supervisors, Jerome J. Huegel, Mary Beth Donovan, Sherry Wurzer, Gerald P. Fisher, A. L. Riley; treasurer, Sadie L. McFarland.

CLARKE County, Osceola—auditor, Emil L. Rinderspacher; clerk of court, Frances Winship; county assessor, David Shepard; county attorney, Gary G. Kimes; county engineer, James S. Connell; public health, Janet R. Adair, R.N.; director of relief, Dixie Binns; medical examiner, James D. Kimball M.D.; recorder, Enid Siefkas Kendall; sheriff, John H. Stearns; soldiers relief secretary, Lon Williams; supervisors, Leland Hunt, Leonard Siefkas, Floyd E. Mason; treasurer, Francelia Reynolds.

CLAY County, Spencer—auditor, Philip L. Hurst; clerk of court, Jane Hussey; county assessor, Vernon L. Harmon; county attorney, Michael L. Zenor; county engineer, R.K. Clark; public health, Doris Sundall; director of relief, Paul K. Williams; medical examiner, Dr. Ed. Kelly M.D.; recorder, Dorothy J. Strawn; sheriff, Philip W. Nelson; soldiers relief secretary, Rose Ann Hecox; supervisors, Richard Kramer, Lowell Hagedorn, Duane Fisk, Neil B. Scoles, Ralph E. Nelson; treasurer, Bernard T. Wheeler.

CLAYTON County, Elkader—auditor, Dennis Freitag; clerk of court, Charlotte A. Kramer; county assessor, Larry P. Hauser; county attorney, Kevin H. Clefisch; county engineer, Glen D. Meisner; public health, Steve Helfer; director of relief, Lee McAllister; medical examiner, E.M. Downey; recorder, Jean Welsh; sheriff, Ronald H. Rumph; supervisors, Robert Walke, Gerald Palas, Donald Fredrick; treasurer, Dorothy Samuelson.

CLINTON County, Clinton—auditor, Walter W. Killean; clerk of court, Charles R. Anderson; county assessor, John S. Moreland; county attorney, G. Wylie Pillers III; county engineer, Larry Mattusch; public health, Doris Anderson; director of relief, Gary Eden; medical examiner, Dr. Salvador Borja; recorder, Walter Lange; sheriff, Michael Galusha; soldiers relief secretary, Jean Sherwood; supervisors, James E. Vining, Sheldon Rittmer, Howard Carr; treasurer, Homer B. Hoskinson.

CRAWFORD County, Denison—auditor, Maxine Walde; clerk of court, Karen Kahl; county assessor, Hanford D. Ecklund; county attorney, Thomas E. Gustafson; county engineer, H. Dale Wight; public health, Carol Peterson; director of relief, Virginia Moeller; medical examiner, Donald J. Soll M.D.; recorder, Shirley Brockelsby; sheriff, Donald D. Stehr; veterans affairs secretary, Hugo Saggau; supervisors, Virgil E. Anderson, LeRoy A. Hansohn, Don H. Jensen, Martin Spiegel, John K. Weiss; treasurer, Donald J. Groth.

DALLAS County, Adel—auditor, Roberta Burkhead; clerk of court, Carmen Sehman; county assessor, Ronald G. Potter; county attorney, Alan Shirley; county engineer, Gene R. Hardy; public health, Patricia McPherson; director of relief, Joan Matthews; medical examiner, Dr. Perry Weigel; recorder, Marguerite West; sheriff, Dexter Lee Struble; soldiers relief secretary, Donald McCallum; supervisors, Francis Forret, Loren Diddy, Francis Weil; treasurer, Murray Luther.

DAVIS County, Bloomfield—auditor, Jeanine E. Wilfawn; clerk of court, Glenna Dabney; county assessor, Letha Lawson; county attorney, R. Kurt Swaim; county engineer, LeRoy Bergmann; public health, Joanne Bride - health nurse; director of relief, Robert Drake; medical examiner, Dr. John J. Finneran; recorder, Bobby Pottorff; sheriff, Ray Dykes; soldiers relief secretary, Audie Redmond; supervisors, Russell Hopkins, Keith Wilcox, JoElla Cossell; treasurer, Rodger Simmons.

DECATUR County, Leon—auditor, Douglas Akers; clerk of court, Greta Willis; county assessor, Denzie Bethards; county attorney, Robert L. Fulton; county engineer, Vaughn Clark; public health, Sandra Crandell; director of relief, June Robison; medical examiner, Dr. T.R. McMillan; recorder, Sharon Durell; sheriff, Steven E. Layton; Veterans Affairs Board, Monte Baker, Floyd Miller, Vernon Elliott; supervisors, Graydon G. Griffin, Merrill Lovett, Franklin S. Main; treasurer, Goldie Martin.

DELAWARE County, Manchester—auditor, Sharon McCrabb; clerk of court, R.W. Nieman; county assessor, John R. Klaus; county attorney, Robert L. Glaser; county engineer, Don Smith; public health, Geraldine Wendling; director of relief, James Huber; Medical examiner W. J. Willett, M.D.; recorder, Joan Sheppard; sheriff, Bob Campbell; soldiers relief secretary, Harold Irons; supervisors, Cecil Cannon, Bill Burbridge, Donald Atkinson; treasurer, Helen McWilliams.

DES MOINES County, Burlington—auditor, Myranell Dockendorff; clerk of court, Marjorie Beck; county assessor, Paul Rynell; county attorney, William L. Dowell; county engineer, Sylvester J. Klassen; public health, Dr. Rollin J. Cowles III; director of relief, Kirk Erickson; medical examiner, Dr. Joseph P. Stoikovic; recorder, Marilyn Larson; sheriff, Russ Krieger; soldiers relief secretary, Robert Dickson; supervisors, Richard A. Lewis, Irma Vance, Joseph Beckman; treasurer, Katherine Masters.

DICKINSON County, Spirit Lake—auditor, Nancy Reiman; clerk of court, Jean Y. Goetsch; county assessor, Barb Alig; county attorney, John L. Sandy; county engineer, Kenneth Westergard; public health, Vivian C. Lynn; Social Services, Kathryn Lucas; medical examiner, Dr. Brian R. Ford; recorder, Viola Hagedorn; sheriff, Wendell J. Kilts; soldiers relief secretary, Lawrence McFarland; supervisors, James McDonald, Beverly Bergquist, Maurice R. Dougal; treasurer, Marie Barrett.

DUBUQUE County, Dubuque—auditor, Terrence J. Hirsch; clerk of court, Leroy L. Meyer; county assessor, Raymond J. Hess; county attorney, James W. Herrig; county engineer, Charles L. Baule; public health, Paul A. Buss; director of relief, Donna Walgren; medical examiner, Ronald R. Dueland, M.D.; recorder, JoAnn E. Reynolds; sheriff, Leo J. Kennedy; soldiers relief secretary, Analyn Grady; supervisors, Wilfred R. Bahl, Lloyd C. Hayes, Donna Smith; treasurer, Thomas W. Breitbach.

EMMET County, Estherville—auditor, Elmer Weir; clerk of court, Cynthia Kelly; county assessor, Wayne Lynch; county attorney, Kendall R. Surfass; county engineer, Gary Stribley; public health, Madonna Johnson; director of relief, Francis Sheda; medical examiner, Dr. Jerry Dawson; recorder, Dorothy Mergen; sheriff, Dan Gronbeck; soldiers relief secretary, Francis Sheda; supervisors, David Glasnapp, Claire Nelson, W.L. Hansen, Vernon Origer, Robert Griffith; treasurer, Russell Smith.

FAYETTE County, West Union—auditor, Larry Popenhagen; clerk of court, Dale D. Halverson; county assessor, Dale C. Hyman; county attorney, W. Wayne Saur; county engineer, William A. Moellering; public health, Anne Bodensteiner; director of relief, Helen V. Pepin; medical examiner, Dr. Harold Hallberg; recorder, Helen Frieden; sheriff, Norman McCauley; soldiers relief secretary, William W. Kusak; supervisors, Larry Murphy, Lois Miller, Carl A. Wagner; treasurer, Phyllis Massman.

FLOYD County, Charles City—auditor, Geraldine Y. Magilton; clerk of court, Jane Sylvester; county assessor, Bernard R. Faught; county attorney, Ronald K. Noah; county engineer, Lyle R. Laartz; public health, Donna Masmar; director of relief, Alice Beasley; medical examiner, E.E. Schmiedel; recorder, Marilee S. Monroe; sheriff, L.L. Lane; soldiers relief secretary, Alice Beasley; supervisors, Bernard deBuhr, Robert Monroe, Dale Koehler; treasurer, Allen P. Kellogg.

FRANKLIN County, Hampton—auditor, Delos H. Dohlman; clerk of court, Helen O'Dea; county assessor, Adell Eustice; county attorney, Stephen P. Carroll; county engineer, Neil W. Jorgenson; public health, Bernice Crabb; medical examiner, Keith Hansen, D.O.; recorder, Leon Olson; sheriff, Duane L. Payne; soldiers relief secretary,

O.M. Lumley; supervisors, Dan C. Artley, Gilbert Behm, Conrad Meints; treasurer, Jane Lubkeman.

FREMONT County, Sidney—auditor, Janet Whipple; clerk of court, Clara Jean Gude; county assessor, Richard Wood; county attorney, Richard B. Maher; county engineer, Carl Christensen; public health, Larry Birkby; director of relief, Louella Birkby; medical examiner, Dr. Frederick Ashler; recorder, Carol Akins; sheriff, Larry Gaylord; soldiers relief secretary, Carl Coffman; supervisors, Richard Pullman, Wilbur Travis, M.W. Dalton; treasurer, Winifred Rhoades.

GREENE County, Jefferson—auditor, Dan Lehman; clerk of court, Grace Seeden; county assessor, Roland Ehm; county attorney, Nicola Martino; county engineer, Ron Betterton; public health, Mary Vogel; director of relief, Sandy Miner; medical examiner, Dr. R.W. Burke; recorder, Mary Batcheller; sheriff, James Kurth; soldiers relief secretary, Vince J. Phillips; area education agency administrator, Jim Walton; supervisors, Merle Eberle, Lee Dorris, R.C. Fredrickson, V. J. Phillips, Forest Beecher; treasurer, Esther Fister.

GRUNDY County, Grundy Center—auditor, Wilbur Rust; clerk of court, Dorothy Palmer; county assessor, Gary Card; county attorney, Don Kliebenstein; county engineer, Steven J. Holcomb; public health, Eileen Schultz; director of relief, Dianne Schultz; medical examiner, Dr. Charles La Tendresse; recorder, Lois Bokholt; sheriff, Rick Penning; soldiers relief secretary, Art Koht; supervisors, Woodrow Parker, Helen Kopsa, Calvin Kruse, Verne Eberline, Don Schildroth; treasurer, Deloris Bakker.

GUTHRIE County, Guthrie Center—auditor, Darwin Hall; clerk of court, James W. Flanery; county assessor, Garth C. Cottingham; county attorney, Thomas H. Miller; county engineer, Steve Akes; public health, Janell Buttler; general relief, Connie Monthei, social services, Mafalda Makey; medical examiner, Steven Bascom; recorder, Kenneth Christensen; sheriff, Stuart Stringham Jr.; soldiers relief secretary, Barbara Middleton; supervisors, Bob Burmeister, Ronald Mortensen, George Jensen, Gerald "Skip" Cline, L. Glen Miller; treasurer, Beverly Kunkle.

HAMILTON County, Webster City—auditor, Lana D. Hinderks; clerk of court, Marian F. Daniels; county assessor, Evelyn Nordstrom; county attorney, J. L. Greenley; county engineer, Wesley Smith; public health, Reba Thompson; director of relief, Margie Banks; medical examiner, Sam I. Kuramoto, D.O.; recorder, Shirley M. Wangler; sheriff, K.G. "Jerry" Farnham; soldiers relief secretary, Clarice Markwardt; supervisors, Marvin D. Johnson, James F. Sylvester, Stuart E. Schlafke; treasurer, Timothy Wood.

HANCOCK County, Garner—auditor, Dorothy DeVary; clerk of court, Doris Young; county assessor, Roger Paulsen; county attorney, Ted Hovda; county engineer, J. William Waddingham; public health, Berniece S. Barracks; director of relief, Sandra Mireles; medical examiner, L.R. Fuller, M.D.; recorder, Robertine Gatchel; sheriff, David Michel; soldiers relief secretary, Veletta Schlei; supervisors, Gerald Burk, Merle Brown, Calvin Sorenson; treasurer, Rudy J. Urich.

HARDIN County, Eldora—auditor, Michael L. Pence; clerk of court, Eugene L. Setchell; county assessor, Betty Donner; county attorney, Jon Heitland; county engineer, Rodney Vlotho; public health, Sharon Brown; director of relief, Tom Gray; medical examiner, Dr. Herbert Gude; recorder, Keith Van Patter; sheriff, Jerry L. Sunken; soldiers relief secretary, Gene Foster; supervisors, Jerry L. Pence, Robert Fuller, Mildred Lloyd; treasurer, Arlene Thuente.

HARRISON County, Logan—auditor, Elizabeth A. Harder; clerk of court, Faye Marie Dow; county assessor, Dayle Purcell; county attorney, Judson Frisk; county engineer, Bill Cook; public health, Eileen Grundmeier; director of relief, Kathryn Harris; medical examiner, J.W. Barnes, M.D.P.C.; recorder, Leeta M. Grap; sheriff, Merle E. Sass; soldiers relief secretary, Kathryn Harris; supervisors, Paul Buffum, Carroll Erixon, Duane Grooms; treasurer, Veronica Dayhuff.

HENRY County, Mount Pleasant—auditor, Doris A. Sharp; clerk of court, Mary Suzanne Kinney; county assessor, John F. Foss; county attorney, Michael A. Riepe; county engineer, Clarence C. Perry; public health, Marjorie McKim; director of relief, Sandra Shaul; medical examiner, Warren B. Scott M.D.; recorder, Lola A. Swan; sheriff, Terry Morrow; soldiers relief secretary, Harry Huston; supervisors, Sheldon V. Kongable, Elmer Wagler, John Carter; treasurer, Marjorie A. Burden.

HOWARD County, Cresco—auditor, Wilma Mohs; clerk of court, Connie Pecinovsky; county assessor, B.J. Roman; county attorney, Mark B. Anderson; county engineer, Richard Brown; public health, Patricia Bouska; social services, Virginia Leidahl; medical examiner, Dr. Peter F. Kepros; recorder, Mary Skoda; sheriff, Gary Cleveland; soldiers relief secretary, Sylvester N. Grimm; supervisors, Elaine Murray, Robert Freel, Thomas W. Rasmusson, treasurer, Helen M. Bateman.

HUMBOLDT County, Dakota City—auditor, Jerry C. Diedrick; clerk of court, Betty L. Vonderhaar-Smith; county assessor, David Stensland; county attorney, Robert E. Lee; county engineer, Paul K. Klevos; public health, M. Diane Lanning; director of relief, John Hobson; medical examiner, Dr. M. L. Northup; recorder, Barb Cran; sheriff, Marvin J. Andersen; soldiers relief secretary, Charles Joiner; supervisors, Keith O'Donnell, H. Ben Bjornson, Lloyd Swanson, Kenneth Underberg, Gary Kuehnast; treasurer, Pat Albrecht.

IDA County, Ida Grove—auditor, Helen J. Wanberg; clerk of court, Virginia Wellendorf; county assessor, Marva Benningsdorf; county attorney, Robert J. Belson; county engineer, Marvin McGahuey; public health, Janice A. Rupert; director of relief, Dorothy Sorenson; medical examiner, Carl E. Toben, D.O.; recorder, Barbara Wright; sheriff, Donald W. Gebers; soldiers relief secretary, Alice Bradshaw; supervisors, Wayne T. Swanger, Raymond H. Ernst, Clifford Friedrichsen; treasurer, Shirley Densmore.

IOWA County, Marengo—auditor, Shirley N. Dye; clerk of court, Helen Hartin; county assessor, Harry Ackerman; county attorney, Kenneth R. Martens; county engineer, Donald A. Torney; public health, Pat Dellamuth; director of relief, Lynn Richards; medical examiner, Stacey Howell, D.O.; recorder, Barbara Sandersfeld; sheriff, James F. Slockett; soldiers relief secretary, Linda Garringer; supervisors, Leonard J. Thys, James Sauter, Perah Read; treasurer, Ernestine Frontera.

JACKSON County, Maquoketa—auditor, J.W. Brady Jr.; clerk of court, Lois Schnoor; county assessor, Harold Lubben; county attorney, Michael Kane; county engineer, William D. Upmeyer; public health, Kim Deppe, R.N.; director of relief, Jon Dorsey; medical examiner, Dr. J.A. Broman; recorder, Helen McCarthy; sheriff, Robert P. Lyons; soldiers relief secretary, Muriel Allan; supervisors, Barbara Wright, Richard Dickinson, Patrick J. O'Rourke; treasurer, Alfred Tebbe Jr.

JASPER County, Newton—auditor, Linda Gifford; clerk of court, Gurnea Cormicle; county assessor, Henry Boertje; county attorney, Charles Neighbor; county engineer, Charles Cabalka Jr.; public health, Kathleen Netzel; director of relief, Gerald Sawin; medical examiner, Dr. Fred Carpenter Jr.; recorder, Nancy Potter; sheriff, Alan Wheeler; soldiers relief secretary, I. Ray Long; supervisors, Jeanne Bridenstine, Robert Butler, Franklin Pellett; treasurer, Illa Guthrie.

JEFFERSON County, Fairfield—auditor, Marjorie A. Allender; clerk of court, Esther S. Plum; county assessor, Frank Weston; county attorney, John A. Morrissey; county engineer, Charles M. Holmes; public health, Anne I. Roth; director of relief, Rick Johnson; medical examiner, Dr. Terry Sutton; recorder, Donna L. Clark; sheriff, Bill R. Angstead; soldiers relief secretary, Bill S. Foshier; supervisors, Harold Pearce, H. Roy Lamansky, J. Richard Simmons; treasurer, T. L. Henderson.

JOHNSON County, Iowa City—auditor, Tom Slockett; clerk of court, Mary A. Conklin; county assessor, Jerry B. Musser; county attorney, J. P. White; county engineer, O.J. Gode Jr.; public health, Graham Dameron; directors of relief, Carol Thompson, Mary Kay Hull; medical examiner, T.T. Bozek M.D.; recorder, John E. O'Neill; sheriff, Gary Hughes; soldiers relief secretary, Hazel Smith; supervisors, Richard Myers, Harold M. Donnelly, Dennis J. Langenberg, Don Sehr, Betty Ockenfels; treasurer, Donald J. Krall.

JONES County, Anamosa—auditor, Linda Richardson; clerk of court, Bertha Finn; county assessor, Arnie Andreesen; county attorney, John Hines; county engineer, Earl Beisell; public health, Lucille Woeste; director of social services, Maldean Finn; medical examiner, Dr. J.L. Bailey, Dr. Otto Semft, Dr. William Mehrl; recorder, Doris Jeanne Herren; sheriff, John W. Cook; Veterans Affairs Board, Pete Westphal, Virgil Marten, Don Connelly; supervisors, Merlin D. Moore Leo Cook, Steven Strang, John Christophersen, Miles Tredway; treasurer, Grace H. Zimmerman.

KEOKUK County, Sigourney—auditor, Dan A. Goeldner; clerk of court, Russell Noller; county assessor, Robert Malone; county attorney, John E. Schroeder; county engineer, Kenneth D. Bucklin; public health, Marilyn Waechter, R.N.; director of relief, Elaine Blair; medical examiner, Opas Jutabha, M.D.; recorder, John F. Weidlein; sheriff, Ron George; soldiers relief secretary, Frank Turner; supervisors, Francis P. Devine, Dale Sasseen, Leonard D. Hollingsworth; treasurer, Arlene Nilles.

KOSSUTH County, Algona—auditor, Delores Dodds Thilges; clerk of court, Audrey A. Haverly; county assessor, K. Donald Patton; county attorney, James Murphy; county engineer, Richard Schiek; public health, Mary Janice Kahler; director of relief, Marvel Immerfall; medical examiner, Dr. Dan L. Bray; recorder, Delores Besch; sheriff, Charles K. Day; soldiers relief secretary, Marvel Immerfall; supervisors, William J. Larson, H. P. Mertz, Lawrence Newbrough, Stanley Muckey, Joe Rahm; treasurer, Donald D. Jorgenson.

LEE County, Fort Madison—auditor, Anne M. Pedersen; clerk of court, William Holvoet; county assessor, Ronald Richmond; county attorney, Michael Short; county engineer, Thomas Nelson; public health, Victoria Woodbury, R.N.; director of relief, Donald Rhode; medical examiner, D. L. Michaelis, M.D.; recorder, Larry Holtkamp; sheriff, Don Arnold; soldiers relief secretary, George Leonard; supervisors, Charles Krogmeier, Eugene Fraise, Jerry Kearns; treasurer, Carolyn Norton.

LINN County, Cedar Rapids—auditor, Merle L. Kopel; clerk of court, Kenneth L. Perry; county assessor, Forrest Holveck; county attorney, Denver Dillard; county engineer, Jerry Nelson; public health, Keith Erickson; director of relief, Kris Kraus; medical examiner, Dr. Percy Harris; recorder, E.F. "Pat" Kane; sheriff, Donald "Buzz" Sawyer; soldiers relief secretary, Mildred Dawson; supervisors, B. Joseph Rinas, Jean E. Oxley, Kenneth L. Schriener; treasurer, James M. Hennessey.

LOUISA County, Wapello—auditor, Kay Skipton; clerk of court, Dorothy L. Taylor; county assessor, John G. Dykstra; county attorney, Roger A. Huddle; county engineer, John F. Pasch; public health, Nancy Pierce; director of relief, Regina Milder; medical examiner, Dr. Robert I. Carleton; recorder, Elda Matthews; sheriff, Bill D. Havenhill; soldiers relief secretary, George Richards; supervisors, Leonard Elliott, Dean O. Corey, E. Elmer Thomas; treasurer, Karen Elkin.

LUCAS County, Chariton—auditor, Marjorie E. McFarland; clerk of court, Victoria K. Black; county assessor, Robert C. Curtis; county attorney, Michael J. Streit; county engineer, Nicholas R. Konrady; public health, Denise A. McCullough; director of relief, Margaret Romine; medical examiner, R.E. Anderson, M.D.; recorder, Bernadette Boylan; sheriff, Larry D. Lowe; soldiers relief secretary, Rex Benway; supervisors, Cleo M. Sellers, James Wright, John A. Neighbour; treasurer, Martha E. Milnes.

LYON County, Rock Rapids—auditor, Kenneth Baldwin; clerk of court, LaVonne Mydland; county assessor, M.R. Grotewold; county attorney, Randy L. Waagmeester; county engineer, Douglas Julius; public health, Kandace Koll; director of relief, Dennis Sassman; medical examiner, Richard Honderick M.D.; recorder, E.C. "Babe" Fitzgerald; sheriff, Luraine E. Smith; soldiers relief secretary, Paul Baker; supervisors, Russell Peters, Ralph F. Kock, Andrew Leuthold, Clinton Van Roekel, John Porter; treasurer, Richard G. Heidloff.

MADISON County, Winterset—auditor, Jean Alles; clerk of court, Margaret Wheeler; county assessor, Wayne A. Griffith; county attorney, John E. Casper; county engineer, Tedde R. Blunck; public health, Jerry Trevillyan; director of relief, Wanda Parkins; medical examiner, Thomas Bergstrom; recorder, Mary E. Welty; sheriff, Paul D. Welch; soldiers relief secretary, Kay Billeter; supervisors, Gary Kiernan, Phillip Corkrean, Paul W. Binns; treasurer, Carita Kelleher.

MAHASKA County, Oskaloosa—auditor, Jane L. Coffey; clerk of court, Darline A. Cline; county assessor, Ron Gater; county attorney, Charles Stream; county engineer, R. J. Blessum; public health, Karen Fread; director of relief, Marjorie McClun; medical examiner, Charles Argo, M.D.; recorder, Frieda Gray; sheriff, Joe Beal; soldiers relief secretary, Helen Carlson; supervisors, Tunis Den Hartog, Arie Ringlestein, Daryl H. Denney; treasurer, Rex D. Sherburne.

MARION County, Knoxville—auditor, Ralph De Cook; clerk of court, Joan Noftsger; county assessor, Phyllis Mott; county attorney, Terry Wilson; county engineer, Abie C.

Davis; public health, John Mc Coy; director of relief, Carroll Anderson; medical examiner, John Griffin, M.D.; recorder, Marilyn Van Zee; sheriff, Lee R. Shives; soldiers relief secretary, Lyle Harvey; supervisors, John Terlouw, Dick Dunkin, Harold De Zwart; treasurer, Mary E. Baux.

MARSHALL County, Marshalltown—auditor, Sherrill A. Snider; clerk of court, A. E. Minner; county assessor, Bill Williams; county attorney, Phillip L. Krejci; county engineer, Royce Fichtner; public health, Mary Lou Lapour; director of relief, Marc Beaty; medical examiner, Dr. H.E. Sauer; recorder, Joan A. Smith; sheriff, Derald E. "Bud" Gonzales; soldiers relief secretary, William Kaliban; supervisors, Virtus Brockman, Joseph C. Armbrecht, Dick Blahnik; treasurer, Carl L. Proescholdt.

MILLS County, Glenwood—auditor, Margaret L. Delavan; clerk of court, Berkeley D. Greenwood; county assessor, Alice Shipley; county attorney, H. Walter Green; county engineer, Billy Conner; public health, Clyde Patton; director of relief, Joyce Carnes; medical examiner, Dr. Robert Fryzek M.D.; recorder, Kenneth Asmussen; sheriff, Ernest E. "Ed" James; soldiers relief secretary, Ruth B. Hamm; supervisors, Virgil W. Curtis, Creighton Miller, Wayne Keith; treasurer, F.M. Robinson.

MITCHELL County, Osage—auditor, Dorothy Kindschuh; clerk of court, Shirley B. Moore; county assessor, Stanley Setka; county attorney, Jerry Folkers; county engineer, Wilhelm Groskurth; County Health Board, Gerald Heiden, chairperson; director of relief, Phyllis Havig; medical examiner, Dr. Robert Heise; recorder, Zola Naig; sheriff, Richard E. Jahnel; soldiers relief secretary, Imogene Mallow; supervisors, Gene Gerlach, Betty McCarthy, Gene Mayer; treasurer, Arlene I. Brown.

MONONA County, Onawa—auditor, June Geadelmann; clerk of court, Janette Dougherty; county assessor, Bonnie Stevenson; county attorney, Michael Jensen; county engineer, Orville Ives; public health, Maryliss VandenHull, adm.; director of relief, Dorothy Sorenson; medical examiners, Dr. W.P. Garred, Dr. H.L. Ganzhorn; recorder, Harriett Gray; sheriff, Dennis Smith; soldiers relief secretary, Edna Nickolaison; supervisors, Donald E. Loomis, Leland McCall, Wilbur Mann; treasurer, Donald W. Comfort.

MONROE County, Albia—auditor, David I. Grimes; clerk of court, Mary T. Sulentic; county assessor, Kay McGee; county attorney, Annette J. Scieszinski; county engineer, Wendell W. Folkerts; public health, Loretta Corso; director of relief, Richard D. Jones; medical examiner, Gary W. Davis, D.O.; recorder, Mary Lou Rinehart; sheriff, Dennis M. Carr; soldiers relief secretary, Lisa Hutchinson; supervisors, George Klöbnak, James J. Crall, Raymond Vance; treasurer, Ruth Morgan.

MONTGOMERY County, Red Oak—auditor, Donna Mae Smith; clerk of court, Phyllis Stebbins; county assessor, Carol Renander; county attorney, Mark Swanson; county engineer, Cleo W. Smith; public health, Kathy Mercer; director of relief, Rosamond Nelson; medical examiner, Rodmond Smith M.D.; recorder, Patricia England; sheriff, Richard E. Harrell; soldiers relief secretary, Everett Sigler; supervisors, Leland Carmichael, David R. England, Melvin Berlin; treasurer, LaRhue D. Hansen.

MUSCATINE County, Muscatine—auditor, Marilyn J. Hansen; clerk of court, Florence Hetzler; county assessor, Carl Tiecke; county attorney, Stephen J. Petersen; county engineer, Robert K. Simmering; director of relief, Michael Johannsen; medical examiner, Mark O'Dell; recorder, Dorothy Fitchner; sheriff, Richard D. Oppelt; soldiers relief secretary, Leonard A. Thompson; supervisors, Janis Torrence, Sandra Huston, Virgil Eichelberger, Paul Satterthwaite, Paul Kemper; treasurer, Frank Killian.

O'BRIEN County, Primghar—auditor, Corrine Gillespie; clerk of court, Jeffrey J. Roos; county assessor, Edwin W. Brouwer; county attorney, Bruce A. Green; county engineer, Lloyd W. Scherlin; public health, Larry Petersen; director of relief, Jean Petersen; medical examiner, Dr. Daniel J. O'Toole; recorder, Kurt Brown; sheriff, Michael Anderson; veterans affairs board, Merle Mulder; supervisors, Leland Bruegmann, Dan Struve Jr., Robert V. Den Hartog, Harrison C. Fisch, Harold DeWaay; treasurer, Robert Hagey.

OSCEOLA County, Sibley—auditor, Jack A. Davis; clerk of court, Dennis Pomeranke; county assessor, Geraldine Vander Meulen; county attorney, Michael E. Thole; county engineer, Paul Schwarting; public health, Sue Peelen; director of relief, Diane

Huisenga; medical examiner, J.H. Thomas, M.D.; recorder, Arlene Stirler; sheriff, Robert Rolfes; soldiers relief secretary, Cornelia Jassey; supervisors, Lloyd Raveling, M. Dale Block, Henry DeBoer, Paul Klein, Donald Stachour; treasurer, Linda J. Beck.

PAGE County, Clarinda—auditor, Betty Stickelman; clerk of court, Marie Goecker; county assessor, Gene Ripley; county attorney, Stephen P. O'Meara; county engineer, Ralph Morrow; public health, Joyce Hickey; director of relief, Steve Hoegh; medical examiners, Earl E. Zehr, Kenneth Gee; recorder, Ann Spangler; sheriff, Ron Franks; soldiers relief secretary, Lloyd Caver supervisors, Carl R. Max, Earl C. Warner, Charles P. Tritsch; treasurer, Mary Lou Madden.

PALO ALTO County, Emmetsburg—auditor, George J. Kliegl; clerk of court, Jeannine K. Snavely; county assessor, Ulrich Troug; county attorney, Robert Boyd Griffith; county engineer, William Ellingron; public health, Margaret Aldrich; director of relief, Mary Potter; medical examiner, Dr. Gerald J. Wieneke; recorder, Mary Clasing; sheriff, Albert J. Neary; soldiers relief secretary, Robert Prather; supervisors, Charley Naig, Robert E. Brennan, Roger McEwan, Sidney Anliker, James K. Heller; treasurer, Kathleen Thompson.

PLYMOUTH County, Le Mars—auditor, Claire Steele; clerk of court, Cecil J. Kennedy; county assessor, Edward Kehrberg; county attorney, J. Michael Dull; county engineer, Thomas Rohe; public health, Mary Luella Taylor; director of relief, Barbara Frey; medical examiner, Dr. Daryl Doorenbos; recorder, Ina Gatts; sheriff, David Stock; soldiers relief secretary, Glenda Wiener; supervisors, Fred R. Claesson, Herman E. Kluver, John R. Spies, Gerald Featherston, Arnold Mohning; treasurer, Norman Kehrberg.

POCAHONTAS County, Pocahontas—auditor, Dorothea E. Bowers; clerk of court, James D. Bartosh; county assessor, Ervin Reinholtz; county attorney, H. Dale Huffman; county engineer, Robert D. Reinhart; public health, Jeanne Calkins; director of relief, Ron Walrod; medical examiner, John M. Rhodes Jr., M.D.; recorder, Donald A. O'Connor; sheriff, Donald L. Schossow; soldiers relief secretary, Vera Ann Lakin; supervisors, Vincent J. Reis, Richard T. Bush, Robert E. Schoon, Leonard Sernett, John B. Fischer; treasurer, Berniece Hiatt.

POLK County, Des Moines—auditor, Jim Maloney; clerk of court, Clark R. Rasmussen; county assessor, Jack Newell; county attorney, Dan Johnston; county engineer, Richard Van Gundy; public health, Dr. Julius Conner; director of relief, Quenten Emery; medical examiner, Dr. R.C. Wooters; recorder, Katie Shinstine Holschuh; sheriff, Bob Rice; soldiers relief secretary, Eugene E. Hendrix; supervisors, Ray Stephens, Murray Drake, Jack Bishop, Tom Whitney, Richard Brannan; treasurer, Fred Horner.

POTTAWATTAMIE County, Council Bluffs—auditor, Douglas D. Primmer; clerk of court, Donald J. Diwoky; county assessor, Robert Hastings; county attorney, David Richter; county engineer, Charles E. Hales; public health, Judy Hetrick; director of relief, Dennis Tobin; medical examiner, Samuel Rosa, M.D.; recorder, John Sciortino; sheriff, Lynn G. Ford; soldiers relief secretary, Dorothy Boone; supervisors, Wayne Rodenburg, Don Smith, Arlene Steege, Hubert Houser, Roy Geiger; treasurer, Judy A. Miller.

POWESHIEK County, Montezuma—auditor, Jo Wray; clerk of court, Judith E. Johnston; county assessor, Margaret McMeekin; county attorney, Michael W. Mahaffey; county engineer, M.O. Hansen; public health, Nancy Buitendorp, R.N.; director of relief, Eldon Hedrick; medical examiner, Robert M. Carney, M.D.; recorder, Beverly Malloy; sheriff, Max Allen; soldiers relief secretary, Donald Hudnutt; supervisors, Russ Adkins, Roger L. Henkle, Kenneth J. Richman; treasurer, Melvin M. Mills.

RINGGOLD County, Mount Ayr—auditor, Virginia Corll; clerk of court, Rollin B. Noble; county assessor, Marshall Barker; county attorney, Arlen F. Hughes; county engineer, Thomas W. Snyder; public health, Mary Sue Webb; director of relief, Larry Brown; medical examiner, Dr. Duane E. Mitchell; recorder, Norma McClintock; sheriff, Elbert Strange; soldiers relief secretary, John Faust; supervisors, Duane Poore, James Jones, Doyle Trullinger; treasurer, Barbara Bower.

SAC County, Sac City—auditor, James W. Dowling; clerk of court, Arline E. Waller; county assessor, Russell B. Hicks; county attorney, Stephen A. Richardson; county engineer, Floyd L. Freeman; public health, Ardythe McDermott; director of relief, Lyle Fleshner; medical examiners, Dr. Rodney Miller, Dr. David Youberg; recorder, June M. Rheinfrank; sheriff, Duane K. Rohde; veterans affairs board, Lee Witte, chair; supervisors, Marvin Nutzman, Lawrence J. Ritter, Richard E. Anderson; treasurer, Jean Gillette.

SCOTT County, Davenport—auditor, Karen L. Fitzsimmons; clerk of court, David H. Dahlin; county assessor, Robert L. Wiese; county attorney, William E. Davis; county engineer, Robert DeWys; public health, Ken J. Goldsberry; director of relief, Michael Hartman; medical examiner, R.M. Perkins, M.D.; recorder, Richard F. Hagen; sheriff, Forrest F. Ashcraft; soldiers relief secretary, Helen Justman; supervisors, William B. Fennelly, Robert Petersen, Margaret Tinsman, Edwin G. Winborn, Thomas Hart; treasurer, William P. Cusack Jr.

SHELBY County, Harlan—auditor, H. Clay Pauley; clerk of court, Leonard W. Grimsley; county assessor, Robert W. Heyderhoff; county attorney, Daniel J. Murtaugh; county engineer, Eldo W. Schornhorst Jr.; public health, Ruth V. Linton; director of relief, Barry R. McKinley; medical examiner, Dr. R.D. Harris; recorder, Donna Williams; sheriff, Orrell D. Gearhart; soldiers relief secretary, Carol M. Rixen; supervisors, Norbert F. Assmann, Clarence J. McDermott, Burdette Poldberg; treasurer, Betty Markham.

SIOUX County, Orange City—auditor, Bertha Rexwinkel; clerk of court, Merlyn Vander Broek; county assessor, Phylliss Kroon; county attorney, Mark Schouten; county engineer, Lloyd Herbst; public health, Sharon Bragg; director of relief, Dennis Sassman; medical examiner, L.J. Willekes, M.D.; recorder, George Vande Kamp; sheriff, Jim Schwiesow; soldiers relief secretary, Margaret Leafstedt; supervisors, Bernard L. Smith, Peter Timmer, Walter Warntjes, Arie Schimmel, Hubert Schuller; treasurer, Lawrence Vander Esch.

STORY County, Nevada—auditor, Alvina M. McHone; clerk of court, Millicent Fagerburgh; county assessor, Gary Bilyeu; county attorney, Mary Richards; county engineer, Delano Jespersen; public health, Mary Wilson; director of relief, Irene Howard; medical examiner, Donald W. Powers; recorder, Susan Potter; sheriff, John P. Stark; soldiers relief secretary, Jane Olson; supervisors, Fred L. Mathison, Donald E. Nelson, William G. Stucky; treasurer, Doris Samson.

TAMA County, Toledo—auditor, Alvin Ohrt; clerk of court, Dorothy Jones; county assessor, LeRoy Smith; county attorney, Brent D. Heeren; county engineer, Robert Gumbert; public health, Marilyn Vale; director of relief, Beverly Vesely; medical examiner, Dr. Charles Maplethorpe Jr.; recorder, Sally Mason; sheriff, Milo Quigley; soldiers relief secretary, Beverly Vesely; supervisors, Noel Lenaburg, Michael Wentzien, Donald Lenhart; treasurer, Pauline Reinig.

TAYLOR County, Bedford—auditor, Carole A. Noer; clerk of court, Martha S. Smith; county assessor, Leonard Bartles; county attorney, Richard Jones; county engineer, Robert B. Sperry; public health, Ann Maher; director of relief, Bonnie Shields; medical examiner, G. Keigh Howland; recorder, Harold B. Ross; sheriff, Marven Weed; soldiers relief secretary, Elvin Beemer; supervisors, Fred Helm, Donald Tribolet, Floyd Jobe; treasurer, Wanda K. Campbell.

UNION County, Creston—auditor, Jeannette Quick; clerk of court, Dorothy Henry; county assessor, Audrey Paxton; county attorney, Arnold O. Kenyon III; county engineer, Tom Donahey; public health, Catherine Davenport; director of relief, Fred Shields; medical examiners, Dr. Richard Wilker, Dr. John Hoyt; recorder, Jean Richardson; sheriff, Donald Loy; soldiers relief secretary, Clyde Jensen; supervisors, Keith Sammons, Fred Hammans, Steven Wastenev, Agnes McCann, Dale Mauer; treasurer, Frances Bakerink.

VAN BUREN County, Keosauqua—auditor, Jon P. Finney; clerk of court, Ava Jean Downard; county assessor, Norman F. Fleagle; county attorney, Richard H. Lytle; county engineer, Lewis G. Petersma; public health, Laurie J. Dorothy; director of relief, Marilyn Boley; medical examiner, Dr. James T. Worrell; recorder, Shirley B. Seip; sheriff, Marvin J. Story; soldiers relief secretary, D.E. Campbell; supervisors, William V. Marsh, Merle Mc Donald, Darrell R. Morris; treasurer, Russell Boyd.

WAPELLO County, Ottumwa—auditor, Paul Mottet; clerk of court, Osie V. Leonard; county assessor, Jon A. Brinegar; county attorney, Richard R. Schlegel II; county engineer, Milton L. Johnson; public health, Victoria McKeever; director of relief, Frank Jordan; medical examiner, Laboratory Control, Ltd. PC; recorder, Carolyn Garrett; sheriff, Bud C. Erwin; soldiers relief secretary, Edward T. Nelson; supervisors, Dean Giltner, Sally Steffen; J.B. Curran; treasurer, Hazel L. Johnson.

WARREN County, Indianola—auditor, Beverly Dickerson; clerk of court, Charlotte Wilder; county assessor, Don Freeman; county attorney, John Criswell; county engineer, Bob G. Sandy; public health, Barbara Booher; director of relief, Dale Carter; medical examiners, Dr. S.F. Yugend; recorder, Judith Lathrop; sheriff, William M. Mathews; soldiers relief secretary, Robert Moore & John Pray; supervisors, Ruth Hardin, Bill G. Anders, John McKee; treasurer, Betty Conklin.

WASHINGTON County, Washington—auditor, Curtis P. Mineart; clerk of court, Carol E. Giardino; county assessor, H. Ernest Lund; county attorney, Gerald N. Partridge; county engineer, Robert G. Huber; public health, Mildred L. See; director of relief, Marian M. McCreery; medical examiner, Dennis Shimp, D.O.; recorder, Eileen Wilson; sheriff, Yale H. Jarvis; soldiers relief secretary, Stanley Chabal; area education agency administrator, Dwight Bode; supervisors, Robert L. Pearson, Elmer V. Schneider, Milt Flickinger; treasurer, Charles H. Pacha.

WAYNE County, Corydon—auditor, Doris Ewing; clerk of court, Ellowein Lohr Gates; county assessor, Ronald Gibbs; county attorney, Monty Franklin; county engineer, Rolley Glasgow; public health, Melva Glasgow; director of relief, Angie Budeslich; medical examiner, Dr. K.A. Garber; recorder, Joy Loney; sheriff, Jerry Street; soldiers relief secretary, Marie Stanton; supervisors, Ronald Green, J. Harold Bennett, Charles C. Overton; treasurer, Dean Besco.

WEBSTER County, Fort Dodge—auditor, Virginia M. Gudmonson; clerk of court, Patricia A. McCloud; county assessor, Luther E. Ollenburg; county attorney, Catherine Tinker; county engineer, Maynard Tweed; public health, Jack Bradley; director of relief, Marian Abdalla; medical examiners, Dr. Daniel J. Cole, Dr. Michael W. Stitt; recorder, Cleo Amendt; sheriff, Charles E. Griggs; soldiers relief secretary, John Ault; supervisors, Joseph Cunningham, Myron Groat, Leonard Hansch, Jill Messerly, Elmer Pliner; treasurer, M.L. Hottman.

WINNEBAGO County, Forest City—auditor, Robert D. Paulson; clerk of court, Bonita R. Kloster; county assessor, Lowell Ouverson; county attorney, Richard Petersen; county engineer, A.L. Heeren; public health, Emeline Johnson; director of relief, Terry West; medical examiner, Dr. Robert C. Haakenson; recorder, Ardis Ellwood; sheriff, Donald O. Vold; soldiers relief secretary, Edward Riekema; supervisors, Don S. Grotewold, Robert O. Langfald, Alanzo Johnson; treasurer, Roth Solomonson.

WINNESHIEK County, Decorah—auditor, Margaret Kruchek; clerk of court, Kenneth R. Nettet; county assessor, Darwin Ellingson; county attorney, Darrel Branhagen; county engineer, George Hanzlik; public health, Marlene Fenstermann; director of relief, Jerome Kroshus; medical examiner, Dr. James Bullard; recorder, Katie Thompson; sheriff, Melvin S. Lee; soldiers relief secretary, Jerome Kroshus; supervisors, Albert Quass, James Puffer, Rufus Moellers; Walter Langland, Gordon Fulsaa; treasurer, Charles Quandahl.

WOODBURY County, Sioux City—auditor, Donald E. Linduski; clerk of court, Colleen Molskow; county assessor, Harold Zarr; county attorney, Patrick McCormick; county engineer, Lloyd L. Kallsen; public health, Thomas Corothers; director of relief, Ralph Klocke; medical examiner, Dr. Thomas L. Coriden; recorder, Mose Yanne; sheriff, Russell H. White, Jr.; soldiers relief secretary, Donna Treft; supervisors, Mark C. McLarnan, Donald L. Lawrenson, Earle Grueskin, Jerry C. O'Sullivan, Larry D. Clausen; treasurer, Hallie Sargisson.

WORTH County, Northwood—auditor, Morris Kalgaarden; clerk of court, Romelle Enderson; county assessor, Noreen Groe; county attorney, Phillip Norland; county engineer, James Hyde; public health, Nancy Faber; director of relief, Glen Steiff; medical examiner, Dr. B. H. Osten; recorder, Becky Johnston; sheriff, Charles

Stoffregen; soldiers relief secretarty, Lloyd Madson; supervisors, Floyd Skellenger, Hubert Bang, Jack Hanna; treasurer, James A. Hanson.

WRIGHT County, Clarion—auditor, Gladys Riley; clerk of court, Beverly Claude; county assessor, Vernon Lester; county attorney, Lee Poppen; county engineer, Haydn E. Jones; public health, Jane Middleton, Melvene Nickles; director of relief, Lee Bergen; medical examiner, Dr. Dale A. Harding M. D., Melvene Nickles; recorder, Dwight N. Reiland; sheriff, Vernon R. Elston; soldiers relief secretary, Ruth Stafford; supervisors, Ryle Andrews, G.C. Whyte, Joe Halverson, Larry E. Olson, Gene Sturgeon; treasurer, Betty S. Maxheimer.

The Legislative Branch

- **U.S. Senators**
- **U.S. Representatives in Congress**
- **Congressional Districts**
- **General Assembly**
- **Code Editor**

Iowa Congressional Delegation

U.S. Senator from Iowa



CHARLES E. GRASSLEY

New Hartford

Republican

Born Sept. 17, 1933, in New Hartford, Iowa. Graduated New Hartford Community High School, 1951. B.A., University of Northern Iowa, 1955; M.A., University of Northern Iowa, 1956; additional graduate work, University of Iowa, 1957-58. Farmer. Member, Iowa General Assembly (House of Representatives, 1959-74). Chairman, Appropriations Committee, 1974. Elected to U.S. House of Representatives in 94th, 95th and 96th Congresses, 1975-80. Committees: Agriculture, Banking and Urban Affairs, Committee on Committees and Select Committee on Aging. Elected to U.S. Senate in 97th Congress, November 1980. Committees: Budget, Finance, Estate and Gift Taxation, International Trade, Judiciary, Constitution, Immigration and Refugee Policy, Special Committee on Aging. Chairman, Oversight of the Internal Revenue Service and Agency Administration. Member: Farm Bureau Federation, Butler County and Iowa Historical societies, Pi Gamma Mu, Kappa Delta Pi, Masons, Eagles and the Baptist Church. Member, International Association of Machinists, 1962-71. Married Barbara Ann Speicher, 1954. Children: Lee, Wendy, Robin, Michele, Jay. Three grandchildren.

U.S. Senator from Iowa

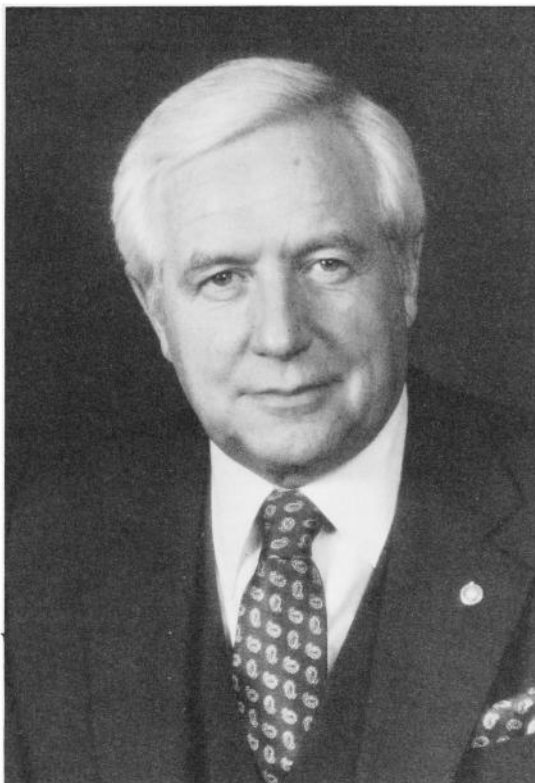

ROGER W. JEPSEN

Davenport
Republican

Born Dec. 23, 1928, in Cedar Falls; son of Ernest Emil and Esther Sorensen Jepsen. Married Dee Ann Delaney, 1958. Six children: Jeffrey, Ann Marie, Craig, Deborah, Linda and Coy. Graduated Cedar Falls High School, 1945. Attended: University of Northern Iowa, 1945-46; Arizona State University, B.S. in 1950, M.A. in 1953. Member: Blue Key, Tau Kappa Epsilon, Psi Chi, *Who's Who in American Colleges and Universities*. Military service: paratrooper in the U.S. Army, 1946-47 in 82nd Airborne Division; captain in the Army Reserve, 1948-60. Counselor, Arizona State University, 1950-53. Farming and insurance agent, 1954-55. Branch manager, Connecticut General Life Insurance Co., 1956-72; executive vice president, Agridustrial Electronics Co., 1973-76; president of marketing company, 1976-78. Scott County supervisor, 1962-65; Iowa state senator, 1966-68; lieutenant governor of Iowa, 1968-72; national chairman, Lieutenant Governors' Conference, 1971-72; member, National Platform Committee and delegate to the 1972 and 1980 Republican national conventions. Member: Lutheran Church, National Association of Life Underwriters, KAABA Shrine, Jesters, General Agents and Managers Association, *Who's Who in America*. A private pilot. Elected to the U.S. Senate on Nov. 7, 1978, for the six-year term beginning Jan. 3, 1979. Member of the Senate Armed Services Committee, Senate Agriculture Committee and vice chairman of the Joint Economic Committee.

Senators in Congress

Name	Polities	Nativity	Date of Birth	Residence	Years Served
Augustus C. Dodge	Dem	Louisiana	Jan. 2, 1812	Burlington	1848-1855
George W. Jones	Dem	Indiana	April 12, 1804	Dubuque	1848-1859
James Harlan	Rep	Illinois	Aug. 26, 1820	Mount Pleasant	1855-1865
James W. Grimes	Rep	New Hampshire	Oct. 20, 1816	Burlington	1859-1869
Samuel J. Kirkwood	Rep	Maryland	Dec. 20, 1813	Iowa City	1866-1867
James B. Howell	Rep	New Jersey	July 4, 1816	Keokuk	1870-1871
James Harlan	Rep	Illinois	Aug. 26, 1820	Mount Pleasant	1867-1873
George G. Wright	Rep	Indiana	Mar. 24, 1826	Des Moines	1871-1877
William B. Allison	Rep	Ohio	Mar. 2, 1829	Dubuque	1873-1908
Samuel J. Kirkwood	Rep	Maryland	Dec. 20, 1813	Iowa City	1877-1881
James W. McDill	Rep	Ohio	Mar. 4, 1834	Afton	1881-1883
James F. Wilson	Rep	Ohio	Oct. 19, 1828	Fairfield	1883-1895
John H. Gear	Rep	New York	April 7, 1825	Burlington	1895-1900
Jonathan P. Dolliver	Rep	West Virginia	Feb. 26, 1858	Fort Dodge	1900-1910
Albert B. Cummins	Rep	Pennsylvania	Feb. 15, 1850	Des Moines	1908-1926
Lafayette Young	Rep	Iowa	May 10, 1848	Des Moines	1910-1911
William S. Kenyon	Rep	Ohio	June 10, 1869	Fort Dodge	1911-1922
Chas. A. Rawson	Rep	Iowa	May 20, 1867	Des Moines	1922-1922
Smith W. Brookhart	Rep	Missouri	Feb. 2, 1869	Washington	1922-1925 1927-1933
Daniel F. Steck	Dem	Iowa	Dec. 16, 1881	Ottumwa	1926-1931
David W. Stewart	Rep	Ohio	Jan. 22, 1887	Sioux City	1926-1927
L. J. Dickinson	Rep	Iowa	Oct. 29, 1873	Algona	1931-1937
Louis Murphy	Dem	Iowa	Nov. 6, 1875	Dubuque	1933-1936
Guy M. Gillette	Dem	Iowa	Feb. 3, 1879	Cherokee	1936-1945
Clyde L. Herring	Dem	Michigan	May 3, 1879	Des Moines	1937-1943
George A. Wilson	Rep	Iowa	April 1, 1884	Des Moines	1943-1949
Bourke B. Hickenlooper	Rep	Iowa	July 21, 1896	Cedar Rapids	1945-1969
Guy M. Gillette	Dem	Iowa	Feb. 3, 1879	Cherokee	1949-1955
Thomas E. Martin	Rep	Iowa	Jan. 18, 1893	Iowa City	1955-1961
Jack Miller	Rep	Illinois	June 6, 1916	Sioux City	1981-1973
Harold E. Hughes	Dem	Iowa	Feb. 10, 1922	Ida Grove	1969-1975
Richard C. Clark	Dem	Iowa	Sept. 14, 1929	Marion	1973-1979
John C. Culver	Dem	Minnesota	Aug. 8, 1932	Cedar Rapids	1975-1981
Roger Jepsen	Rep	Iowa	Dec. 23, 1928	Davenport	1979-
Charles E. Grassley	Rep	Iowa	Sept. 17, 1933	New Hartford	1981-

Data on Senatorial Successions

James Harlan resigned to accept the cabinet portfolio of secretary of interior in Lincoln's cabinet. Samuel Kirkwood was elected to fill vacancy.

James W. Grimes resigned. James B. Howell elected to fill the unexpired term and George G. Wright elected for the new term.

Samuel Kirkwood resigned in 1881 to accept the cabinet portfolio of secretary of the interior. James W. McDill named by the governor to fill the vacancy; also elected by 19th General Assembly, 1882, to fill out balance of term.

John H. Gear died July 14, 1900. Jonathan P. Dolliver was appointed Aug. 22, 1900, to fill the vacancy. He was also elected by the 29th General Assembly, Jan. 9, 1902, to fill out the remainder of the term ending March 4, 1907, and was elected for another full term.

Sen. William B. Allison died Aug. 4, 1908, and Albert B. Cummins was selected at the special session of the 32nd General Assembly on Nov. 24, 1908, to fill the remainder of his term. Cummins was also elected by the 33rd General Assembly for the term beginning March 4, 1909.

Dolliver died Oct. 15, 1910. Lafayette Young was appointed Nov. 12, 1910, to fill the vacancy. The 34th General Assembly on April 12, 1911, elected William S. Kenyon to fill the vacancy caused by the death of Dolliver. He resigned Feb. 24, 1922, to accept an appointment as judge of the federal circuit court. Charles A. Rawson was appointed Feb. 25, 1922, to fill the vacancy and he served until Nov. 7, 1922.

Albert B. Cummins died in July 1928. David W. Stewart was appointed to fill the vacancy until election, Nov. 2, 1926. Stewart was elected to fill the unexpired term.

On the death of Louis Murphy in 1936. Guy Gillette was elected for the short term over Berry Halden. The term expired Jan. 3, 1939.

Smith W. Brookhart was elected Nov. 7, 1922, for the unexpired term of Kenyon. In the election of Nov. 4, 1924, Brookhart ran against Daniel F. Steck with the vote showing Brookhart winning 447,594 to 446,840. The election was contested; however, and on April 12, 1926, the U.S. Senate voted 16 Republicans, 29 Democrats to unseat; 31 Republicans, nine Democrats and one Farmer-Labor against unseating. As a result, Steck took over the seat on April 12, 1926, and served out the term. Brookhart subsequently won election to the Senate again in the 1926 election and served from March 4, 1927, to March 3, 1933.

Iowa Congressmen

LEACH, Jim — Davenport **1st District** Republican

Born in Davenport on Oct. 15, 1942. Graduated Davenport High School, 1960; B.A., Princeton University, 1964; M.A., School of Advanced International Studies of John Hopkins University, 1966; further studies at the London School of Economics, 1966-68. Member of staff of U.S. Congressman Donald Rumsfeld, 1965-66. Foreign service officer assigned to the Department of State, 1968-69; administrative assistant to the director of the Office of Economic Opportunity, 1969-70; foreign service officer assigned to the Arms Control and Disarmament Agency, 1970-73. Member: U.S. delegation to the Geneva Disarmament Conference, 1971-72; U.S. delegation to the United Nations General Assembly, 1972; U.S. delegation to the U.N. Conference on Natural Resources; 1975; U.S. Advisory Commission on International Education and Cultural Affairs, 1975-76. Member, Federal Home Loan Bank of Des Moines, 1975-76. President, Flamegas Companies Inc., 1973-76. Member: Bettendorf Chamber of Commerce, National Federation of Independent Business, Davenport Elks, Moose, Rotary, Episcopal Church. Married to the former Elisabeth Foxley, one son, Gallagher. Elected to the 95th Congress, re-elected to the 96th, 97th and 98th Congresses. Member of the House Banking, Finance and Urban Affairs Committee, and the House Foreign Affairs Committee. Chairman, Arms Control and Foreign Policy Caucus; chairman, Ripon Society. Secretary, Congressional Arts Caucus.



TAUKE, Tom — Dubuque **2nd District** Republican

Born Oct. 11, 1950, Dubuque. Graduated Wahlert High School in Dubuque. Received B.A. from Loras College in Dubuque, graduated University of Iowa College of Law. First elected to Congress, 1978; re-elected, 1980 and 1982. Elected to Iowa General Assembly from 20th District in 1974, re-elected in 1976. Delegate to Republican National Convention, 1976. Former member, State Central Committee of Republican Party of Iowa. Chairman, 2nd Congressional District Republican Party. Roman Catholic, member of Nativity parish. Single. Member: Iowa State and Dubuque County bar associations, Rotary Club, Sierra Club, Loras College Development Council; board of trustees, Mount Mercy College, Cedar Rapids.



**EVANS, Cooper — Grundy Center
3rd District
Republican**

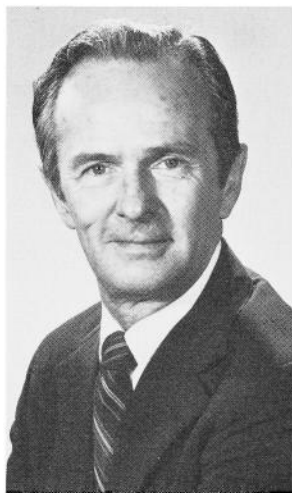

Born May 26, 1924, Cedar Rapids, son of Thomas E. and Ora Evans. Married Jean Ruppelt, 1948. Two children, James and Charles. B.S. and M.S., Iowa State University. Graduate, Oak Ridge School of Reactor Technology, and U.S. Army Command and General Staff College. Studied at University of St. Andrews, Scotland. Farmer and farm manager. Served 19 years in U.S. Army. Served as director, Advanced Manned Lunar Missions, National Aeronautics and Space Administration; founding director, Hawkeye Institute of Technology; commissioner, Grundy County Memorial Hospital; assistant commissioner, Grundy County Soil Conservation District; Grundy County engineer; chairman, Grundy County Board of Tax Review; president, Grundy Center Development Corp. Elected to Iowa House of Representatives, 1974. Re-elected, 1976 and 1978. Former member, Republican State Central Committee and Republican National Finance Committee. Member, House Committee on Agriculture (subcommittees: Department Operations, Research and Foreign Agriculture; Wheat, Soybeans and Feed Grains), Select Committee on Aging, subcommittee: Retirement Income and Employment and Technology Assessment Board.

**SMITH, Neal — Altoona
4th District
Democrat**



Born near Martinsburg and raised near Packwood. Member and leader of 4-H clubs for 10 years. Served in Air Force in World War II. Citations included: nine Battle Stars, the Air Medal, four Oak Leaf Clusters, Order of the Purple Heart. Attended Missouri University, College of Liberal Arts; Syracuse University, Schools of public and business administration. Graduated Drake Law School, 1950. Served as national president of Young Democrats of America and was chairman of the Polk County Welfare Board. Served in the prosecuting attorney's office in 1951. Farm manager and trial attorney, 1952-58. Married Beatrix Havens. Two children. Elected to Congress in 1958 and has been re-elected in each of the 13 elections since. Member: House Small Business Committee; House Committee on Appropriations; Subcommittees on Health, Education and Human Services. Agriculture Appropriations Subcommittee. Chairman of subcommittee funding the departments of Commerce, Justice, State and the Judiciary. Author and promoter of several bills such as the Wholesome Meat Act of 1967, the Anti-Nepotism law, the Pension and Welfare Protection Act, the Commodities Futures Trading Commission Act of 1974, the Small Business Acts of 1976 and 1980, Equal Access to Justice Act of 1980, the Omnibus Small Business Act of 1980, Emergency Medical Services, Flexible Small Business Regulatory Act, Grain Inspection Act, Loans for College Students, Export Barter Act.

HARKIN, Tom — Ames
5th District
 Democrat

Born Nov. 19, 1939, in Cumming, son of Patrick and Frances Harkin. Attended schools in Cumming and Dexter; graduated Dowling High School, Des Moines, 1958. B.S., Iowa State University, 1962. J.D., Catholic University of America, 1972. U.S. Navy jet pilot, 1962-67; commander, U.S. Naval Air Reserve. Attorney, Polk County Legal Aid Society, 1973. Named Outstanding Young Alumnus by Iowa State University Alumni Association, 1974. Married to Ruth Raduenz Harkin. Two daughters: Amy and Jenny. Elected to 94th Congress, November 1974. Re-elected in 1976, 1978, 1980, 1982.



BEDELL, Berkley — Spirit Lake
6th District
 Democrat

Born March 5, 1921, Spirit Lake. Graduated Spirit Lake High School. Attended Iowa State University, 1940-42. Married the former Elinor Healy, 1943. Children: Ken, Tom, Joanne. Lieutenant, Army Air Force, 1942-45. Organizer and first president, Iowa Great Lakes Student Loan Fund Inc. Former secretary, Morningside College board of directors and Iowa Manufacturer's Association. Member: Kiwanis, Izaak Walton League, Masons, United Methodist Church. Founder and chairman of Berkley and Co., Spirit Lake. Named Small Businessman of the Year, 1964. Member, House Committee on Agriculture (subcommittees: Wheat, Soybeans and Feedgrains; Forest, Family Farms and Energy; Conservation; Credit; Rural Development). Committee on Small Business. Chairman, Subcommittee on Oversight and the Economy; member, Energy, Environment and Safety Issues Affecting Small Business. First elected to U.S. House of Representatives in 1974.



CONGRESSIONAL DISTRICTS

ESTABLISHED BY SENATE FILE 581 - 69th G.A. - 2nd EXTRAORDINARY SESSION

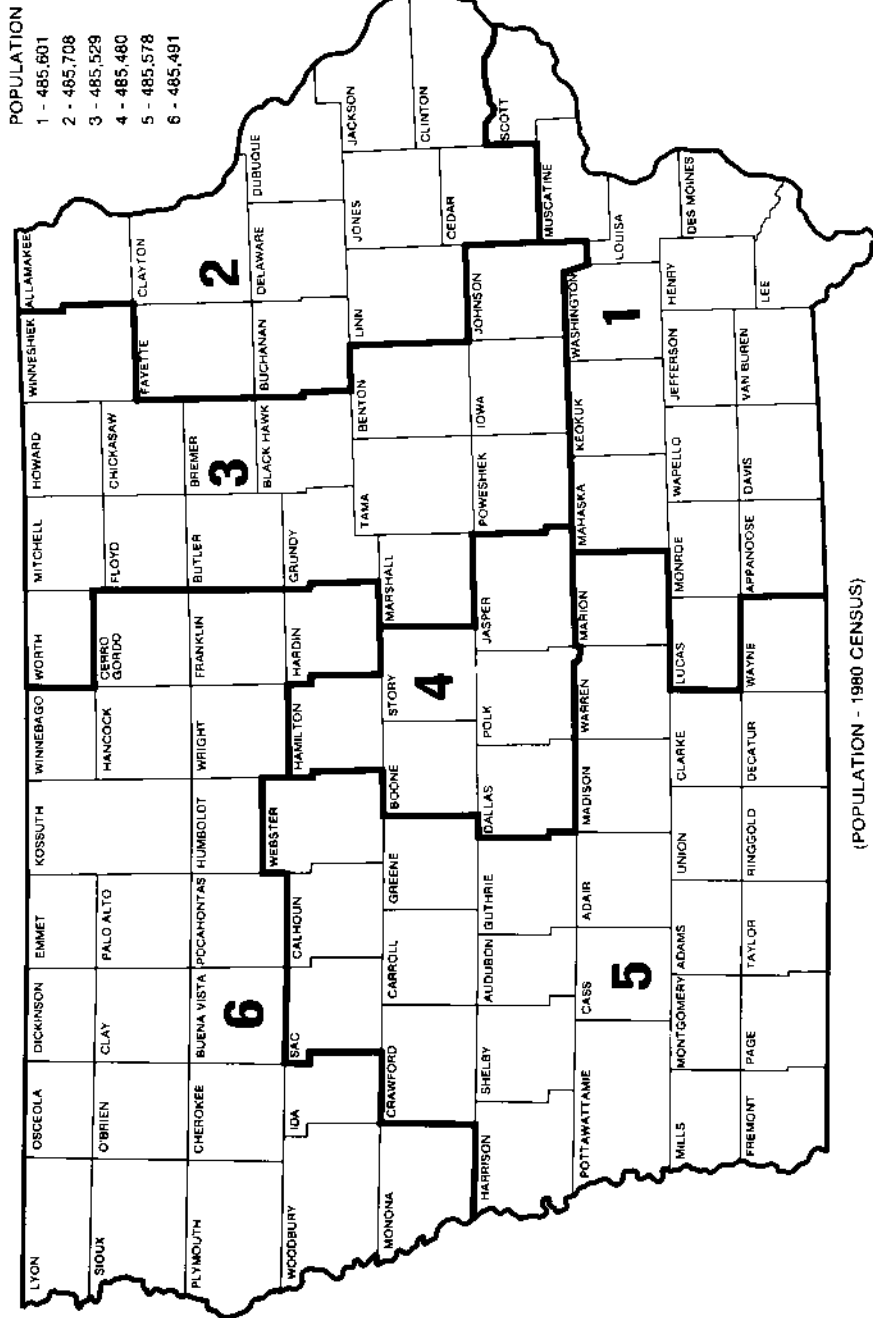

{POPULATION - 1980 CENSUS}

Representatives in Congress

84th CONGRESS — 1955 to 1957

85th CONGRESS — 1957 to 1959

86th CONGRESS — 1959 to 1961

1	Fred Schwengel	Rep	Davenport	Insurance
2	Leonard G. Wolf	Dem	Elkader	Feed Dealer
3	H. R. Gross	Rep	Waterloo	Radio
4	Steven V. Carter	Dem	Leon	Lawyer
4	John Kyl	Rep	Bloomfield	Clothier
5	Neal E. Smith	Dem	Altoona	Lawyer
6	Merwin Coad	Dem	Boone	Minister
7	Ben F. Jensen	Rep	Exira	Lumberman
8	Charles B. Hoeven	Rep	Alton	Lawyer

87th CONGRESS — 1961 to 1963

1	Fred Schwengel	Rep	Davenport	Insurance
2	James E. Bromwell	Rep	Cedar Rapids	Lawyer
3	H. R. Gross	Rep	Waterloo	Radio
4	John Kyl	Rep	Bloomfield	Clothier
5	Neal E. Smith	Dem	Altoona	Lawyer
6	Merwin Coad	Dem	Boone	Minister
7	Ben F. Jensen	Rep	Exira	Lumberman
8	Charles B. Hoeven	Rep	Alton	Lawyer

88th CONGRESS — 1963 to 1965

1	Fred Schwengel	Rep	Davenport	Insurance
2	James E. Bromwell	Rep	Cedar Rapids	Lawyer
3	H. R. Gross	Rep	Waterloo	Radio
4	John Kyl	Rep	Bloomfield	Clothier
5	Neal E. Smith	Dem	Altoona	Lawyer
6	Charles B. Hoeven	Rep	Alton	Lawyer
7	Ben F. Jensen	Rep	Exira	Lumberman

89th CONGRESS — 1965 to 1967

1	John Richard Schmidhauser	Dem	Iowa City	Educator
2	John C. Culver	Dem	Marion	Lawyer
3	H. R. Gross	Rep	Waterloo	Radio
4	Bert Andrew Bandstra	Dem	Pella	Lawyer
5	Neal E. Smith	Dem	Altoona	Lawyer
6	Stanley L. Greigg	Dem	Sioux City	Educator
7	John R. Hansen	Dem	Manning	Businessman

90th CONGRESS — 1967 to 1969

91st CONGRESS — 1969 to 1971

92nd CONGRESS — 1971 to 1973

1	Fred Schwengel	Rep	Davenport	Insurance
2	John C. Culver	Dem	Marion	Lawyer
3	H. R. Gross	Rep	Waterloo	Radio
4	John H. Kyl	Rep	Bloomfield	Clothier
6	Neal E. Smith	Dem	Altoona	Lawyer
6	Wiley Mayne	Rep	Sioux City	Lawyer
7	William Scherle	Rep	Henderson	Farmer

93rd CONGRESS — 1973 to 1975

1	Edward Mezvinsky	Dem	Iowa City	Lawyer
2	John C. Culver	Dem	Marion	Lawyer
3	H. R. Gross	Rep	Waterloo	Radio
4	Neal Smith	Dem	Altoona	Lawyer
5	William Scherle	Rep	Henderson	Farmer
6	Wiley Mayne	Rep	Sioux City	Lawyer

94th CONGRESS — 1975 to 1977

1	Edward Mezvinsky	Dem	Iowa City	Lawyer
2	Michael T. Blouin	Dem	Dubuque	Educator
3	Charles Grassley	Rep	New Hartford	Farmer
4	Neal Smith	Dem	Altoona	Lawyer
5	Tom Harkin	Dem	Sioux City	Lawyer
6	Berkley Bedell	Dem	Spirit Lake	Businessman

95th CONGRESS — 1977 to 1979

1	James Leach	Rep	Davenport	Businessman
2	Michael T. Blouin	Dem	Dubuque	Educator
3	Charles Grassley	Rep	New Hartford	Farmer
4	Neal Smith	Dem	Altoona	Lawyer
5	Tom Harkin	Dem	Ames	Lawyer
6	Berkley Bedell	Dem	Spirit Lake	Businessman

96th CONGRESS — 1979 to 1981

1	James Leach	Rep	Davenport	Businessman
2	Tom Tauke	Rep	Dubuque	Lawyer
3	Charles Grassley	Rep	New Hartford	Farmer
4	Neal Smith	Dem	Altoona	Lawyer
5	Tom Harkin	Dem	Ames	Lawyer
6	Berkley Bedell	Dem	Spirit Lake	Businessman

97th CONGRESS — 1981 to 1983

1	James Leach	Rep	Davenport	Businessman
2	Tom Tauke	Rep	Dubuque	Lawyer
3	Cooper Evans	Rep	Grundy Center	Farm manager- engineer
4	Neal Smith	Dem	Altoona	Lawyer
5	Tom Harkin	Dem	Ames	Lawyer
6	Berkley Bedell	Dem	Spirit Lake	Businessman

98th CONGRESS — 1983 to 1985

1	James Leach	Rep	Davenport	Businessman
2	Tom Tauke	Rep	Dubuque	Lawyer
3	Cooper Evans	Rep	Grundy Center	Farm manager- engineer
4	Neal Smith	Dem	Altoona	Lawyer
5	Tom Harkin	Dem	Ames	Lawyer
6	Berkley Bedell	Dem	Spirit Lake	Businessman

Legislative Branch

The constitution places the legislative authority of Iowa government in a General Assembly made up of a Senate and a House of Representatives, and limits the membership to no more than 50 senators and 100 representatives, which is the present size.

The General Assembly is the lawmaking body of state government. A constitutional provision that no money can be spent from the state's treasury unless the General Assembly writes a law to do so, is the basis of the legislature's power of the purse. The assembly also has the power to call itself into special session upon written request made to the presiding officers of both houses by two-thirds of the members of both. The sole power of impeachment is vested in the House of Representatives, with the power to try impeachments vested in the Senate.

A state representative must be at least 21 years of age, and a state senator at least 25 years of age at the time he or she takes office. The other qualifications for the office of legislator are U.S. citizenship, Iowa residency for at least one year and district residency at least 60 days prior to election.

Representatives are elected to two-year terms; senators are elected to four-year terms. Presently, half of the 50 senators' terms expire every two years.

The presiding officer of the House of Representatives is the speaker of the House, a state representative who is elected to the position by House members. The Senate's presiding officer is the lieutenant governor who is the president of the Senate.

General Assembly members are administered an oath of office on the second Monday in January of the year following their elections. The constitution requires the General Assembly to convene yearly on the second Monday in January.

Iowa's general assemblies have been numbered chronologically from statehood in 1846 to distinguish each new session, its membership and its laws from all other sessions. The 70th General Assembly, meeting in 1983 and 1984, marks the 70th time a legislative session has been held in Iowa; its bills signed by the governor will become identifiable parts of the state's book of laws called the Code of Iowa.

During the two years of each General Assembly's existence, the legislature can be expected to send more than 500 bills to the governor to be signed into law. Frequently, more than one-fourth of these are money bills (appropriations and budget) to finance state government. As many as four to five times the number of bills that actually become laws will have been introduced for legislative consideration during the two years.

The constitution stipulates that bills may originate in either chamber of the General Assembly, and empowers each chamber to determine its own rules of procedure, except each is prohibited from adjourning for more than three days without the consent of the other.

Presently each chamber adopts its own rules; joint rules are also adopted to govern legislative procedures that affect the orderly flow of bills between the two houses.

The General Assembly functions year round, although its legislative sessions last slightly less than half of each year. The periods between the lawmaking sessions are called legislative interim periods and are devoted to legislative studies by the members who work in committees to prepare bills for consideration in up-coming sessions.

The constitution mandates that each chamber "shall have all other powers necessary for a branch of the General Assembly of a free and independent state." And with those powers, the constitution mandates legislative accountability to the citizens of Iowa by requiring publication of all the General Assembly's proceedings in a journal.

Another constitutional requirement that the doors of each House shall be open, "except on such occasions as, in the opinion the House, may require secrecy." This has evolved through rules and laws to the present policy which is that all official legislative business, including committee meetings, floor debate and interim meetings are open to firsthand public view.

President of the Senate



Lieutenant Governor Robert Anderson

For biography of Lt. Gov. Anderson,
see Administrative Officials, chapter one.

70th GENERAL ASSEMBLY

Senate Officers

Lt. Gov. ROBERT T. ANDERSON, president of the Senate	Newton
JIM R. RIORDAN, administrative assistant to the lieutenant governor	Boone
JULIE STONE, administrative secretary to lieutenant governor	Des Moines
CHARLES P. MILLER, <i>president pro tempore</i>	Burlington
LOWELL L. JUNKINS, <i>majority floor leader</i>	Montrose
PATRICK J. DELUHERY, <i>assistant majority floor leader</i>	Davenport
C.W. "BILL" HUTCHINS, <i>assistant majority floor leader</i>	Audubon
CALVIN O. HULTMAN, <i>minority floor leader</i>	Red Oak
EDGAR H. HOLDEN, <i>assistant minority floor leader</i>	Davenport
JOHN W. JENSEN, <i>assistant minority floor leader</i>	Plainfield
JOHN N. NYSTROM, <i>assistant minority floor leader</i>	Boone
K. MARIE THAYER, <i>secretary of the Senate</i>	Ankeny
TERRENCE M. TOBIN, <i>parliamentarian</i>	New Market
G. KAY BOLTON, <i>executive secretary to the secretary of the Senate</i>	West Des Moines
MARY ANN ABBOTT, <i>finance officer</i>	Des Moines
ROBERT GALLE, <i>assistant finance officer</i>	Montrose
ELIZABETH LIGOURI, <i>recording clerk</i>	Des Moines
STACY McANINCH, <i>records & supply clerk</i>	Norwalk
JUDY RUTLEDGE, <i>secretary to the secretary</i>	Des Moines
MAXINE E. GUNTON, <i>chief indexer</i>	Des Moines
CARYLL WILBUR, <i>assistant indexer</i>	Indianola
CAROLE J. KELLY, <i>journal editor</i>	Altoona
NANCY SMITH, <i>assistant journal editor</i>	Runnells
MARY BUBAN, <i>compositor</i>	Des Moines
ANN VERHEUL, <i>legal counsel</i>	Des Moines
CYNTHIA A. CLINGAN, <i>assistant secretary</i>	Des Moines
JEAN COOK, <i>assistant to the legal counsel</i>	Des Moines
TIMOTHY R. WADDELL, <i>administrative assistant to majority leader</i>	Des Moines
GREGORY S. NICHOLS, <i>majority caucus staff director</i>	Des Moines
JOYCE R. GREEN, <i>research analyst</i>	Winterset
WILLIAM C. MALONEY, <i>research analyst</i>	Des Moines
JOSEPH RASMUSSEN, <i>research analyst</i>	Alburnett
REBECCA ROORDA, <i>research analyst</i>	West Des Moines

CATHY SCHUSTER, <i>research analyst</i>	Des Moines
MARY BUSTAD, <i>secretary to majority caucus staff</i>	Woodward
SUSAN JOHNSON, <i>administrative assistant to</i> <i>minority leader</i>	West Des Moines
PETER J. CONIGLIO, <i>minority caucus staff director</i>	Ames
DEAN G. HOAG, Jr., <i>research analyst</i>	Des Moines
BARBARA LEISER, <i>research analyst</i>	West Des Moines
JULE THORSEN, <i>research analyst</i>	Des Moines
MARK M. VINSAND, <i>research analyst</i>	West Des Moines
JUDY BERTELSEN, <i>secretary to minority caucus</i> <i>staff</i>	Des Moines
JERRY NASON, <i>sergeant-at-arms</i>	Norwalk
B. W. RULON, <i>assistant sergeant-at-arms</i>	Des Moines
RAY J. PROSPERI, <i>chief doorkeeper</i>	Des Moines
CATHERINE L. DeHECK, <i>doorkeeper</i>	Des Moines
JACK LEVINE, <i>doorkeeper</i>	Des Moines
DOMENIC P. MORROW, <i>doorkeeper</i>	Des Moines
FRANK J. MURPHY, <i>doorkeeper</i>	Des Moines
ROY NELSON, <i>doorkeeper</i>	Des Moines
E. A. SAMUELSON, <i>doorkeeper</i>	Des Moines
AMY ERICKSON, <i>bill clerk</i>	Sioux City
KELLY NASET, <i>assistant bill clerk</i>	Des Moines
BETTY LAWLER, <i>switchboard operator</i>	Des Moines
ANGEL GILLOTTI, <i>switchboard operator</i>	Des Moines
DINO MASOLINI, <i>postmaster</i>	Des Moines
JAMES M. SULLIVAN, <i>porter</i>	Des Moines

Senate Standing Committees — 70th General Assembly

AGRICULTURE — 10 members: Berl Priebe, chair; Bass Van Gilst, vice chair; Jack Hester, ranking member; James Gallagher, Emil Husak, Bill Hutchins, Alvin Miller, Ray Taylor, Richard Vande Hoef, Arne Waldstein.

APPROPRIATIONS — 18 members: Arthur Small, chair; William Palmer, vice chair; Dale Tieden, ranking member; Charles Bruner, Bob Carr, Patrick Deluhery, William Dieleman, Julia Gentleman, Hurley Hall, Lee Holt, Wally Horn, Emil Husak, Tom Lind, David Readinger, Forrest Schwengels, Arne Waldstein, James Wells, Joseph Welsh.

COMMERCE — 10 members: George Kinley, chair; Berl Priebe, vice chair; John Jensen, ranking member; Charles Bruner, Patrick Deluhery, James Gallagher, Edgar Holden, Jack Nystrom, William Palmer, Dale Tieden.

EDUCATION — 10 members: Joe Brown, chair; Ted Anderson, vice chair; Arthur Gratias, ranking member; Milo Colton, James Gallagher, Wally Horn, Tom Lind, Douglas Ritsema, Ray Taylor, James Wells.

ENERGY — 10 members: James Gallagher, chair; Milo Colton, vice chair; Jack Rife, ranking member; Joe Brown, Charles Bruner, Calvin Hultman, Merlin Hulse, Charles Miller, Dale Tieden, Bass Van Gilst.

ETHICS (Statutory Committee) — five members: Don Gettings, chair; George Kinley, vice chair; Ray Taylor, ranking member; Richard Drake, Arthur Small.

FINANCE — eight members: Norman Rodgers, chair; Bill Hutchins, vice chair; Calvin Hultman, ranking member; Edgar Holden, Lowell Junkins, William Palmer, Arthur Small, Dale Tieden.

HUMAN RESOURCES — 12 members: Bob Carr, chair; Charles Miller, vice chair; Julia Gentleman, ranking member; James Briles, C. Joseph Coleman, Arthur Gratias, Hurley Hall, Wally Horn, Mick Lura, Tom Mann, Douglas Ritsema, Tom Slater.

JUDICIARY — 14 members: Donald Doyle, chair; Tom Mann, vice chair; Douglas Ritsema, ranking member; James Briles, C. Joseph Coleman, Patrick Deluhery, William Dieleman, Richard Drake, Julia Gentleman, Norman Goodwin, Lee Holt, Wally Horn, Arthur Small, Joseph Welsh.

LABOR & INDUSTRIAL RELATIONS — 10 members: Ted Anderson, chair; Tom Slater, vice chair; Merlin Hulse, ranking member; Milo Colton, Don Gettings, Calvin Hultman, Bill Hutchins, John Jensen, Richard Vande Hoef, James Wells.

LOCAL GOVERNMENT — 10 members: Alvin Miller, chair; James Wells, vice chair; James Briles, ranking member; Joe Brown, Milo Colton, Norman Goodwin, Tom Mann, Charles Miller, Richard Vande Hoef, Arne Waldstein.

NATURAL RESOURCES — 10 members: Bass Van Gilst, chair; Norman Rodgers, vice chair; Forrest Schwengels, ranking member; Donald Doyle, Don Gettings, Norman Goodwin, Hurley Hall, Jack Hester, Berl Priebe, Jack Rife.

RULES AND ADMINISTRATION — six members: Lowell Junkins, chair; Bill Hutchins, vice chair, Calvin Hultman, ranking member; Ted Anderson, Merlin Hulse, George Kinley.

SMALL BUSINESS & ECONOMIC DEVELOPMENT — 12 members: Emil Husak, chair; Donald Doyle, vice chair; Ray Taylor, ranking member; Ted Anderson, Arthur Gratias, Merlin Hulse, Bill Hutchins, Tom Lind, Tom Mann, Alvin Miller, David Readinger, Norman Rodgers.

STATE GOVERNMENT — 14 members: Tom Slater, chair; Bob Carr, vice chair; Jack Nystrom, ranking member; James Briles, Charles Bruner, C. Joseph Coleman, William Dieleman, Richard Drake, Don Gettings, Mick Lura, Charles Miller, Jack Rife, Forrest Schwengels, Joseph Welsh.

TRANSPORTATION — 10 members: C. Joseph Coleman, chair; Alvin Miller, vice chair; Richard Drake, ranking member; Donald Doyle, Hurley Hall, John Jensen, Tom Lind, Jack Nystrom, Berl Priebe, Joseph Welsh.

WAYS & MEANS — 15 members: William Palmer, chair; Emil Husak, vice chair; Edgar Holden, ranking member; Joe Brown, Bob Carr, Patrick Deluhery, William Dieleman, Arthur Gratias, Jack Hester, Lee Holt, Mick Lura, David Readinger, Norman Rodgers, Arthur Small, Bass Van Gilst.

Appropriations Subcommittees — 70th General Assembly

CLAIMS — four members: Arthur Small, chair; William Palmer, vice chair; Mick Lura, ranking member; George Kinley.

CORRECTIONS & MENTAL HEALTH — five members: Bob Carr, chair; Donald Doyle, vice chair; Julia Gentleman, ranking member; Merlin Hulse, Tom Mann.

EDUCATION — five members: Wally Horn, chair; Bass Van Gilst, vice chair; Tom Lind, ranking member; Bill Hutchins, Jack Nystrom.

HUMAN RESOURCES — five members: Emil Husak, chair; Milo Colton, vice chair; David Readinger, ranking member; Alvin Miller, Jack Rife.

NATURAL RESOURCES — five members: Hurley Hall, chair; James Gallagher, vice chair; Richard Vande Hoef, ranking member; Jack Hester, Berl Priebe.

REGULATORY & FINANCE — five members: James Wells, chair; Joe Brown, vice chair; Norman Goodwin, ranking member; John Jensen, Norman Rodgers.

SOCIAL SERVICES — five members: Charles Bruner, chair; Tom Slater, vice chair; Arne Waldstein, ranking member; Ted Anderson, Ray Taylor.

STATE GOVERNMENT — five members: William Dieleman, chair; Patrick Deluhery, vice chair; Forrest Schwengels, ranking member; Charles Miller, Douglas Ritsema.

TRANSPORTATION & LAW ENFORCEMENT — five members: Joseph Welsh, chair; Don Gettings, vice chair; Lee Holt, ranking member; C. Joseph Coleman, Edgar Holden.

GENERAL ASSEMBLY

SEVENTIETH GENERAL ASSEMBLY
SENATORIAL DISTRICTS

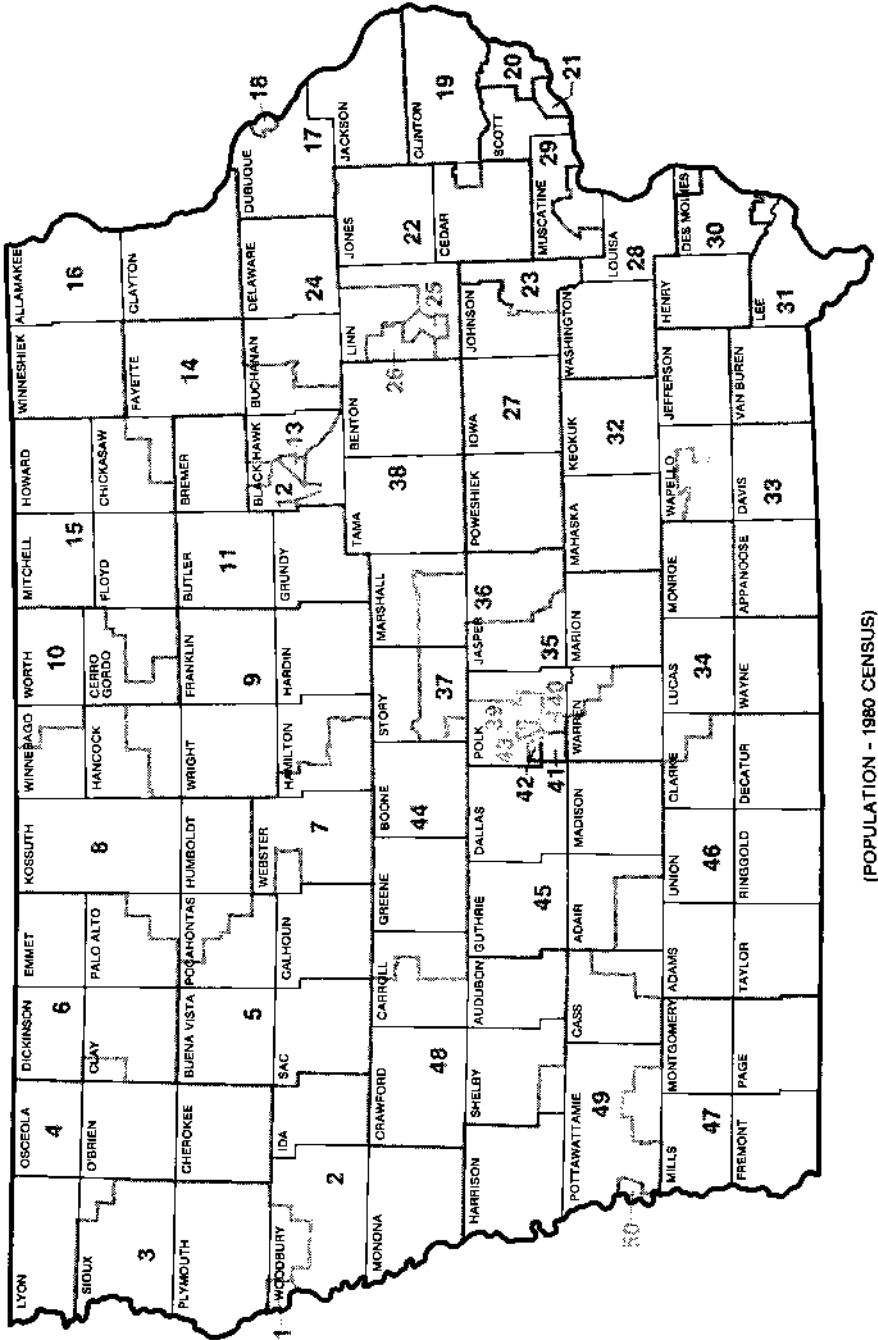

(POPULATION - 1980 CENSUS)

**Secretary of the Senate
THAYER, K. Marie — Ankeny**

Born in Massena, Iowa, daughter of Mary Kathryne and Lewis J. Curry. Graduated from Massena public school; attended Creston Junior College and the University of Iowa. Employed by the College of Law, Iowa City, 1951-53. Husband, Leslie E.; children: L. Edward, Marcia Thayer Schmidt, Kathie Thayer Speas, Christine Thayer Gatrost, Pamela and Thomas. Assistant secretary of the Iowa Senate, 1979-81; Senate staff, 1969-78.



**Senate Parliamentarian
TOBIN, Terrence M. — New Market**

Born April 12, 1957, in Maryville, Mo., son of J. Kelly and Irene Tobin. Graduated New Market Community School, 1975; B.A., Iowa State University, 1979; and J.D., Georgetown University Law Center, 1982. Law clerk at U.S. Department of Agriculture, Office of General Counsel, 1980, and at law firm of Winston and Strawn, Washington, D.C., 1981.

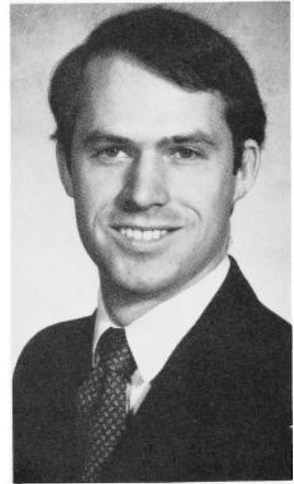

**ANDERSON, Ted J. - Waterloo
12th Senatorial District
Democrat**

Born Aug. 21, 1943, in Waterloo, son of Russell and Kay Anderson. Graduated Columbus High School. Served in Air Force from 1961-64. Factory worker for Deere and Co., vice president for UAW Local 838. Member: Sierra Club, Aircraft Owners and Pilots Association. Life member of NAACP; Amvets Post 49, Cedar Falls; American Civil Liberties Union, Common Cause, National Organization for Women. President and founder of the Iowa Freedom Foundation. Vice president of Iowa UAW CAP Council. Catholic. Wife, Bonnie Jean; six sons and one daughter. First term.

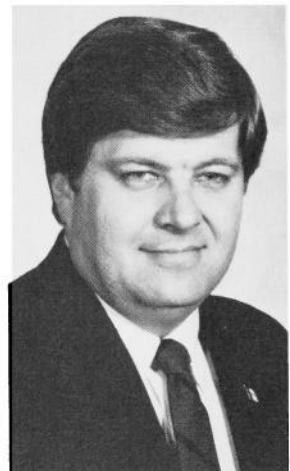



BRILES, James E. - Corning
46th Senatorial District
 Republican

Born March 31, 1926, in Prescott. Educated in public school at Prescott. Married Lorene Tendall. Three sons, two daughters. Member: United Methodist Church, American Legion, Veterans of Foreign Wars. Served in World War II in Asiatic-Pacific theater. In auction and real estate business in Adams County, 36 years. Eight years in the House, 18 years in Senate. Fifth term.

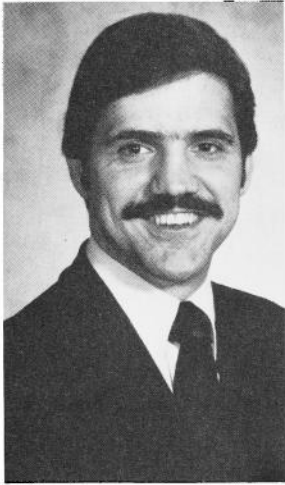

BROWN, Joe - Montezuma
27th Senatorial District
 Democrat

Born in Clinton on April 23, 1951, son of Lewis W. and Elizabeth J. Brown. Attended St. Mary's grade school. Graduated from Clinton High School in 1969. A.A., Mount St. Clare College, 1971. B.A., William Penn College, 1973. M.A. in public affairs, University of Iowa, 1982. *Who's Who in American Junior Colleges, 1971. Who's Who in American Colleges and Universities, 1973.* Government and economics teacher at Montezuma High School, 1975-78. Delegate to the White House Conference on Libraries, 1979. Commissioner of the Education Commission of the States. Senate Education Committee, chair. Married Ginger Van Hoever; children, Holly and Jeb. Second term.

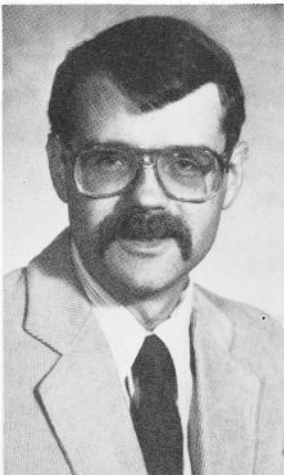

BRUNER, Charles Hughes — Ames
37th Senatorial District
 Democrat

Born in Ames on April 26, 1948, son of Charlotte and David Bruner. Graduated from Ames High School, 1966 (Merit Scholar). B.A., *magna cum laude*, Macalester College, 1970. M.A., 1972, and Ph.D., 1978, in political science, Stanford University. National Institute of Mental Health fellow, 1972-73. Administration on Aging dissertation grant, 1977. Director of legislative affairs for the Human Resources Association of Iowa, 1976-77. Visiting professor, Iowa State University political science faculty, 1979. Member: Story County chapter of Iowa Women's Political Caucus, Iowa Freedom Foundation advisory board, Iowa Civil Liberties Union, citizens advisory board of the Community Action Research Group and the National Organization for Women. Two terms in Iowa House. First term in Senate.

CARR, Robert M. - Dubuque
18th Senatorial District
 Democrat

Born May 9, 1937, at Bernard, son of M.L. and Mae Carr. Graduated high school at Garryowen. Attended Loras College at Dubuque. Married Rose T. Connolly, 1960. Children: Tim, Mark and Kim. Securities broker. Served one term as state representative. Chair, Transportation and Law Enforcement Budget Committee, 67th General Assembly. Member: Dubuque Environmental Coordinating Association, League of Women Voters, Iowa Consumers League, Micah Organization, Knights of Columbus and St. Anthony's Catholic Church, Dubuque. Third term in Senate.



COLEMAN, C. Joseph - Clare
7th Senatorial District
 Democrat

Born in Clare, and attended St. Matthew's Academy, Iowa State University and Bradley University. Farmer, bank director and real estate broker. Member of the Elks, Lions, Knights of Columbus, Terrace Hill Society and secretary of Pioneer Lawmakers. Former director of the American Soybean Association, National Corn Growers Association, the Iowa American Revolution Bicentennial Commission and Iowa Development Commission. Served as assistant minority leader, majority leader and president pro tempore of the Iowa Senate. Chair, Transportation Committee. Member: Human Resources; Judiciary; State Government; Law Enforcement Subcommittee; Legislative Council. Catholic. Wife, Polly; three sons. Twenty-seventh year in Senate.

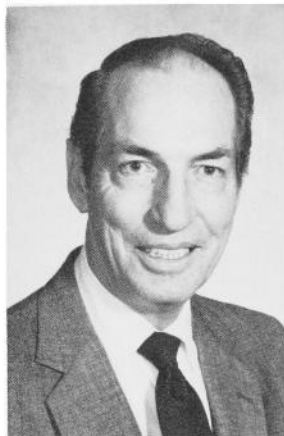

COLTON, Milo - Sioux City
1st Senatorial District
 Democrat

Born March 25, 1943, son of Lynford and Betty Colton. Married Sue Matheson. Children: Chase, Shannon and Starlight. B.A. (Phi Beta Kappa), M.P.A., M.A. and Ph.D. University of Colorado. U.S. Air Force during Vietnam War. Budget analyst for budget and management office of city and county of Denver; management analyst for Colorado Judicial Department; senior staff associate and project director for National Center for State Courts; director of institutional research and management information services for Westmar College; taught government, business, economics and public administration at the college level. Past member: Sioux City School Board. First term in Senate.





DELUHERY, Patrick J. - Davenport
21st Senatorial District
 Democrat

Born in Birmingham, Ala., on Jan. 31, 1942, son of Lucille (Donovan) and the late Frank B. Deluhery. Attended Davenport schools. Graduated in 1960 from Assumption High School, Davenport. Graduated in 1964, B.A. (with honors) from the University of Notre Dame. Graduated in 1967, B.Sc. (Econ.) (with honors) from the London School of Economics. Married Margaret Morris in 1973. Daughters: Allison, Norah and Rose. Catholic. Legislative assistant to U.S. Sens. Harold Hughes and John Culver in Washington, D.C., 1969-75. College teacher since 1975 in the Department of Economics and Business Administration, St. Ambrose College, Davenport. Elected faculty chairperson in 1977. Elected assistant minority leader of the Senate for the 69th General Assembly in 1981, and assistant majority leader of the Senate for the 70th General Assembly in 1983. Elected to the Iowa Senate on Nov. 7, 1978; re-elected on Nov. 2, 1982.

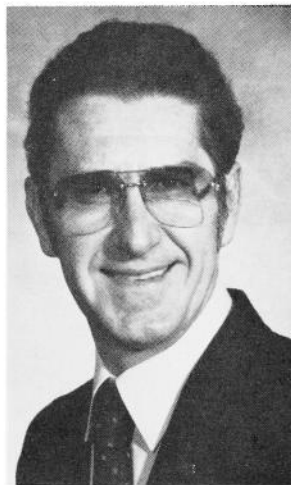

DIELEMAN, William W. "Bill" — Pella
35th Senatorial District
 Democrat

Born in Oskaloosa, on Jan. 19, 1931, son of Jozena and the late Garret J. Dieleman. Education: Pella Christian High School, 1949; B.A., Calvin College, 1959; M.A., political science, University of Iowa, 1966. American government and history teacher, 1959-74. Married Emily J. Langstraat, 1951; 3 children. Member: Calvary Christian Reformed Church. Veteran; Iowa National Guard, 1951-53; Korean War, 1953-55; Army Reserves, six years. Owner and publisher of Diamond Trail News, Sully, Iowa. Pella city councilman, five years. Life insurance underwriter, Bankers Life, Nebraska. Member: Iowa and National Association of Life Insurance Underwriters; Iowa Press Association and National Newspaper Association. Marion County Farm Bureau. Served four terms in Iowa House of Representatives; first term in Senate.

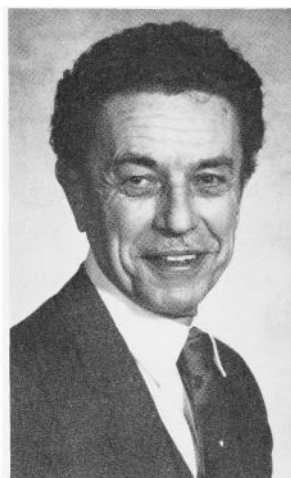

DOYLE, Donald V. - Sioux City
2nd Senatorial District
 Democrat

Born Jan. 13, 1925, in Sioux City. Educated in public schools in Sioux City. Attended Colorado A & M and University of Nebraska. B.S., Morningside College; and J.D., University of South Dakota Law School. U.S. Army Air Corps, World War II. Practicing attorney in Sioux City. Married Janet Holtz. Daughter, Dawn. Member: Woodbury County Bar Association, Federal Communications Bar, Iowa Bar Association (legal associations) and Delta Theta Phi (legal fraternity). Served three terms as judge advocate and past state commander of Iowa CBI Veterans Association. Three terms as national judge advocate of the CBI Veterans Association. Member: American Legion 40/8, Veterans of Foreign Wars and Disabled American Veterans. Nine terms in House. Second term in Senate.

DRAKE, Richard F. - Muscatine
28th Senatorial District
 Republican

Born Sept. 28, 1927, in Muscatine, son of Frank and Gladys Drake. Graduated Muscatine High School, 1945. Attended Iowa State University; Sigma Chi fraternity. Graduate, U.S. Naval Academy, 1950. Married Shirley Henke, 1950. Children: Rick, Cheryl. Engaged in general farming. Lutheran. Member: Veterans of Foreign Wars, Elks, Shrine, Masons, American Legion, Farm Bureau. Former 1st Congressional Republican chairman. Lieutenant commander in U.S. Navy, World War II and Korea. Commanding officer, U.S.S. Crow. Served four terms in the House. Second term in Senate.



GALLAGHER, James V. — Jesup
14th Senatorial District
 Democrat

Born Feb. 18, 1933, in Carroll, son of Vincent and Benita Gallagher. Educated at St. Ann's Academy, State College of Iowa, Grand View College and University of Northern Iowa. Married Carlene Spaen, 1955. Sons: Michael, Daniel, John, Steven, Thomas; daughter, Kathleen (deceased). Employed by Bell Telephone Co., 30 years. Served two years in Army during Korean War, staff sergeant. Member: St. Anthonis Catholic Church, Communication Workers of America, Iowa Wildlife Federation, Kentucky Colonels, Amvets. Iowa legislative conservationist, 1965. Member: Iowa Energy Policy Council and State Communications Review Committee. Chair of Senate Energy Committee, 1976-77. Two terms House, 1964-68; three terms in Senate, 1972-84.

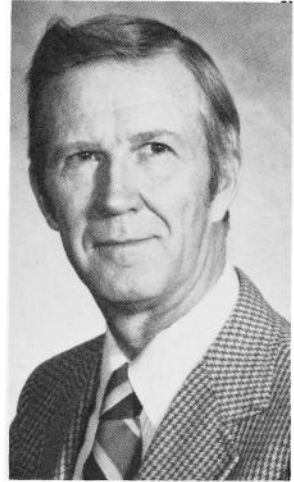

GENTLEMAN, Julia B. — Des Moines
41st Senatorial District
 Republican

Born Aug. 24, 1931, in Des Moines, daughter of John and Marguerite Brooks. Graduated from Roosevelt High School in Des Moines, 1949. B.S., Northwestern University, Evanston, Ill., 1953. Married Gregor Gentleman, 1954. Three daughters and two sons. Two terms in House, second term in Senate.





**GETTINGS, Don E. — Ottumwa
33rd Senatorial District**

Democrat

Born in Wapello County on Nov. 21, 1923, son of Thomas and Sabina Gettings. Graduated from Ottumwa High School, 1942. Married Beverly Gustavison in Ottumwa, 1947. Two children: Greg and Melinda. Employee of John Deere for 37 years as a machine repairman. National delegate to the Democratic National Convention in New York City, 1976. Member of board of directors of John Deere Credit Union, Local 74; United Auto Workers; Izaak Walton League, Eagles Lodge #114; St. Patrick's Catholic Church. Three terms in Iowa House. First term in Senate.

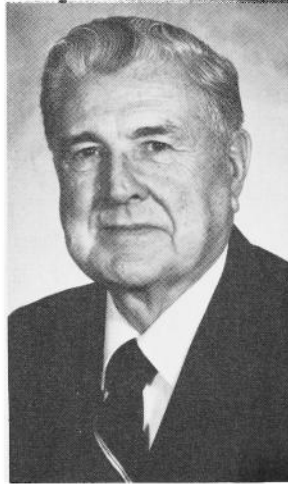

**GOODWIN, Norman J. — DeWitt
19th Senatorial District**

Republican

Born in Austin, Minn., on Jan. 5, 1913, son of Nels and Nellie Goodwin. Graduated from Austin High School, 1931. B.S., University of Minnesota, 1936. M.S., University of Minnesota, 1945. Clinton County extension director, 1951-78. Married Marion Blomgren, 1936. One son and two daughters. Distinguished Service Award, 1960; president of the Iowa Association of County Extension Directors, 1965; Bereford-Quaife Award, 1967; Iowa Cattleman's Award, 1969; Honorary Master Pork Producer, 1971; Liberty Bell Award, 1975; president of the National Association of Agricultural Agents, 1975; R. K. Bliss Extension Citation, 1976; Able Toastmaster, 1976. Member: United Methodist Church, People to People International, U.N. Association, Lions, Masonic Lodge, Clinton County Farm Bureau, Cattleman's and Pork Producers Association. Second term.

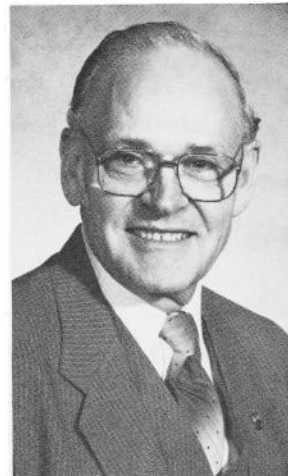

**GRATIAS, Arthur L. — Nora Springs
15th Senatorial District**

Republican

Born in Nora Springs on May 1, 1920, son of Hugo and Katherine Gratias. Attended Rock Grove Country School. Graduated from Rockford High School, 1937. B.A., Wartburg College, 1970. M.A. in school administration at U.N.I., 1972. Married Alice Dissmore of LaCrosse, Wis., 1943. Three sons, married. Six grandchildren. Served in Army during World War II, four years. Farmed, 23 years. School board member, 22 years. Governor of Nebraska-Iowa District Kiwanis, 1976-77. Received Governor's Award; Wartburg Alumni Community Service Award, 1978. Floyd County Farm Bureau member, board member of Ackley and Good Shepherd nursing and retirement homes in Mason City. Farm Service Co-op director; member of Eden Presbyterian Church; American Legion commander and adjutant; teacher for five years; principal for four years; president of local and delegate to I.S.E.A. and N.E.A. conventions. Member of Phi Delta Kappa; 4-H leader, five years. Second term.

**HALL, Hurley W. — Marion
24th Senatorial District
Democrat**

Born July 4, 1935, in Oxford Junction, son of Harold and Norma Hall. Graduated from Oxford Junction High School, 1952. Two years in U. S. Army and two years in Iowa National Guard. Engineer for Northwestern Bell Telephone Co. 29 years. Member, Marion City Council, eight years. Married Madelyne Celania of Ottumwa, 1958. Children: Todd, Tracy and Trisha. Member of St. Joseph's Catholic Church of Marion and Marion Democratic Club. Past member of Communication Workers of America, Local 7101; and past chairman, Marion Planning and Zoning Commission. Two terms Iowa House. First term Senate.

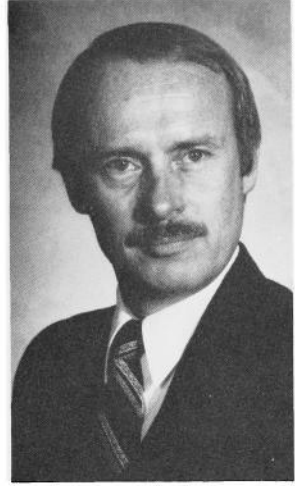

**HESTER, Jack W. — Honey Creek
49th Senatorial District
Republican**

Born in Modale on June 22, 1929, son of Everett and Claire Hester. Graduated Persia High School, 1947. Married Joan Goshorn of Persia, 1951. Two sons and four daughters. Farmer and livestock raiser. Served in U.S. Air Force during Korean War. Member of Hazel Dell Methodist Church, Pork Producers and Farm Bureau; past director of Farm Bureau Services. Past 4-H leader, Farm Bureau leader and township trustee. Former member of Neola Community Choir, Extension Council and Westfair Board. Soil conservation participant, recipient of regional and district soil conservation awards. Regional and district F.H.A. Family of the Year. Second term.



**HOLDEN, Edgar H. — Davenport
20th Senatorial District
Republican**

Born in Tama on March 24, 1914, son of Glenn B. and Laura Warner Holden. Graduated Davenport High School, 1932. Married Rachel O. Brown, 1937. Served in U.S. Army, 1943-45; 9th Army QMC clerk, European theatre. Past president, Iowa LP-Gas Association and former board member, National LP-Gas Association. Member: Presbyterian Church, Gideons, Rotary, Davenport Chamber of Commerce, American Legion and advisory board member of Salvation Army. Real estate broker and developer. President of Holdens Inc., and Central Scott Telephone Co. Treasurer, Edgetowner Restaurant Inc. Served in House of Representatives, 1967-74. House majority leader, 1973 and 1974. Elected to Senate in 1977 in special election. Second term.





**HOLT, Lee W. — Spencer
6th Senatorial District
Republican**

Born in La Salle County, Ill., Aug. 30, 1909, son of Peter and Anna Holt. Graduated from Ottosen High School and American Institute of Business in Des Moines. Member, Iowa Drivers License Division and Iowa Highway Patrol, 1937-46. In automobile business since 1946. Married Dorothy Van Buskirk of Ottosen, 1937. Two daughters and one son. Time magazine Quality Dealer Award for Iowa, 1972. Spencer Citizen of the Year, 1977. Northwood Institute Education Award, 1978. Member: First English Lutheran Church, Spencer Rotary Club, Spencer Chamber of Commerce, Spencer Industries Foundation, Iowa Automobile Dealers Association, Fellows of Augustana College, advisory council for Iowa Lakes Community College, Iowa Vocational Education Advisory Council, Farm Bureau. Board chairman, St. Luke Lutheran Home. Two terms in Iowa House, first term in Senate.



**HORN, Wally E. — Cedar Rapids
25th Senatorial District
Democrat**

Born Nov. 28, 1933, in Bloomfield, son of Lyle and LaRetta Horn. Graduated Bloomfield High School, 1952. B.S., Northeastern Missouri State Teachers College, 1958; M.A., 1962. Graduate work, Texas A & M and University of Iowa. Teacher and coach, Jefferson Senior High. Children: Julie and Gregory. In U. S. Army, 1953-55. Member, Christian Church. Past president, Kiwanis and Cedar Rapids Education Association. Cedar Rapids Kids League Baseball, board member. Former board president, Linn County Historical and Museum Association. Legion member. Five terms in Iowa House. First term in Senate.



**HULSE, Merlin D. — Clarence
22nd Senatorial District
Republican**

Born in Clarence, Sept 21, 1923, son of Richard and Eleanor Hulse. Graduated Clarence High School, 1941. Married Darlene Prange, 1945. Two children: Patricia and Denny. Member, United Church of Christ; chairman of UCC Council; Cedar County Outstanding Young Farmer in 1957; Master Swine Producer, 1965; 4-H leader for 15 years and honorary member; director, Clarence Savings Bank; Lions Club; chairman, Lean Line Feeder Pig Corp.; Community Ambulance Association; County Farm Bureau; County Fair Board; County Extension Service; County Cattleman's Association; Swine Association. Second term.

HULTMAN, Calvin O. — Red Oak
47th Senatorial District
 Republican

Born in Omaha, Neb., May 24, 1941, son of Oscar and Lola H. Hultman. Graduated Stanton Community High School. Attended Dana College, Blair, Neb.; graduated Iowa State University, 1965. B.S. in history and government. Married Mary Brosnahan, 1982. Sons: Calvin O. II and Daniel A. Businessman. Member of Bethlehem Lutheran Church, Rotary, Masons, B.P.O.E., Red Oak Chamber of Commerce. Acacia National Fraternity, national first vice president, 1969-78.. Former administrative assistant for Congressman William J. Scherle, 7th Congressional District of Iowa. Named Jaycees Outstanding Young Man in Iowa, 1972. Named one of top ten national Republican legislative leaders, 1981. Minority leader in 67th General Assembly, majority leader in 68th and 69th general assemblies. Minority leader in 70th General Assembly. Fourth term as senator.

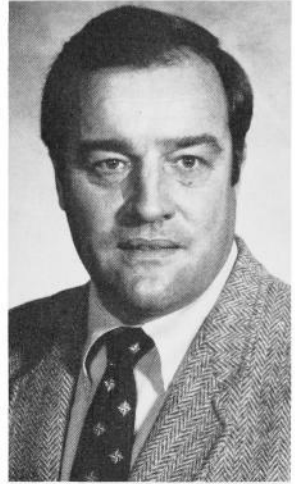

HUSAK, Emil J. — Toledo
38th Senatorial District
 Democrat

Born Sept. 18, 1930, in Toledo, son of Mary and the late William Husak. Educated in Tama County schools. Married Dorothy Uhlenberg, 1955. Children: Michael, Dennis, Janice, Laurie. Livestock and grain farmer. Served in U.S. Army during Korean Conflict, 1952-54. Member of American Legion, 40-8, K.D. Lodge, Eagles, Kiwanis, St. Patrick's Catholic Church. Presently serving as chair of Small Business and Economic Development Committee, chair of Human Resources - Budget Subcommittee, vice chair of Ways and Means, also serving on Appropriations and Agriculture. Served five terms in the House. First term in the Senate.

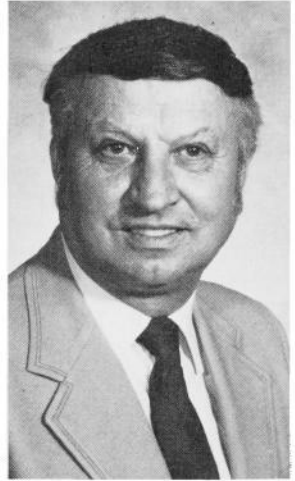

HUTCHINS, C.W. "Bill" — Audubon
48th Senatorial District
 Democrat

Born in Guthrie County, March 29, 1931, son of Jack and Hazel Hutchins. Graduated from Audubon High School, 1948. Married JoAnn Reser, 1955. Four daughters. Served in Air Force three years during Korean conflict. Member: Chamber of Commerce, American Legion, Lions, Elks and United Methodist Church. Served in Iowa House of Representatives during 65th and 66th general assemblies, Iowa Senate during 67th and 68th, 69th and 70th general assemblies.





JENSEN, John W. — Plainfield
11th Senatorial District
 Republican

Born March 28, 1926, son of Mathias and Bessie Jensen. Moved to Iowa in 1941, graduated from Dike High School in 1944. Served two years in Marine Corps, Guam; served in China at close of World War II. Married Myrtle L. Shipp, May 29, 1948. Three daughters, Linda, Rita, Carolann. Two sons, Alan, Stanley. Have farmed on present farm northeast of Plainfield since 1947. Assistant minority leader. Ranking member on Commerce Committee; Transportation Committee, Labor and Industrial Relations, Regulatory and Finance. Second term in Senate.

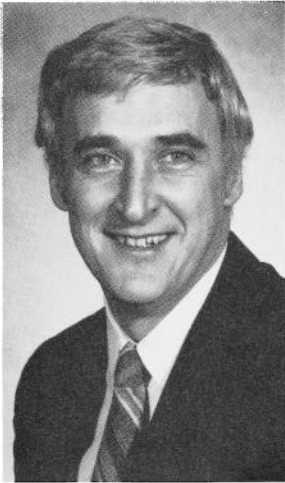

JUNKINS, Lowell L. — Montrose
31st Senatorial District
 Democrat

Born March 9, 1944, Fort Madison, son of Ralph and Selma Junkins. Graduated Central Lee Community High School in Argyle, 1962. Attended Iowa State University in Ames. Married Linda Decker, 1963. Daughters: Kristina and Kara. Small businessman and farmer. Member: Montrose Presbyterian Church, Montrose Chamber of Commerce, Jaycees, Lions, Elks, Eagles and Jappa Lodge 136. On advisory board of Lee County Youth Services Inc.; National Council of State Legislators — Legislative Leaders; assistant majority leader, 1976-77; minority leader, 1978-79; and re-elected minority leader, 1980-82. Elected Senate majority leader, 1983-84. Fourth term.



KINLEY, George R. — Des Moines
40th Senatorial District
 Democrat

Born June 4, 1937, in Akron, Ohio, son of Raymond and Marie Kinley. Resided past 32 years in Des Moines. Graduated Dowling High School. B.A., Drake University, 1960. Married Carolyn Pritchard, 1958. Two sons, two daughters. South Des Moines businessman, operates Kinley Golf Sales, Inc. Member: Christ the King Catholic Church and Dowling Club. Served one term in House; currently serving third term in the Senate. Senate majority leader in 66th and 67th assemblies.

LIND, Thomas A. — Waterloo
13th Senatorial District
 Republican

Born in Burlington, June 29, 1918, son of John A. and Amanda A. Lind. Graduated Burlington High School, 1936. B.A., University of Iowa, 1940; M.A., 1947. Teacher, coach and administrator in public and non-public schools in Waterloo since 1947. Director, Lind Bros. Motors Ltd. Married Barbara Jean Schupp of Burlington, 1944. Five sons and one daughter. Three years, World War II. Overseas European theater, 2½ years. Past vice president of board of directors, Waterloo Community Schools. Former member of board of directors, area education agency VII, and past officer and board member of Iowa High School Athletic Directors. Former officer and board member, Blackhawk Officials Association and Big Five Athletic Conference. Member, St. Joseph Catholic Church. Lifetime teacher's certificate. Three terms in Iowa House. First term in Senate.

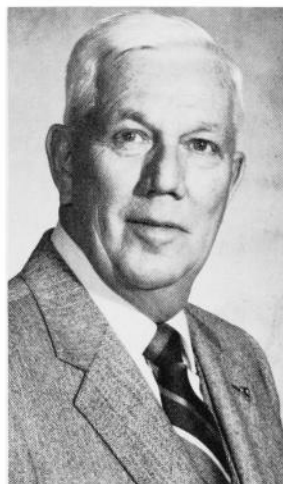

LURA, Mick R. — Marshalltown
36th Senatorial District
 Republican

Born in Eldora, Aug. 24, 1948, son of Geahard R. and Opal M. Herbert Lura. Graduated from Marshalltown High School, 1966. B.S. in accounting (*cum laude*), Columbus College, Columbus, Ga. Positions include accountant, auditor and computer systems designer. Married Susan Revell of Grinnell, 1967. Children: Jason, Jessica, Jillian and Jacob. Served four years in U.S. Army, including tour of duty in Vietnam. Kiwanis Club and American Legion member. Former instructor, adult education program. Member, former financial secretary, Hope United Methodist Church. Republican precinct committeeman, four years; financial chairman, Marshall County Republican Party, 1977-78. Served one term in House of Representatives, 68th General Assembly. Second term.

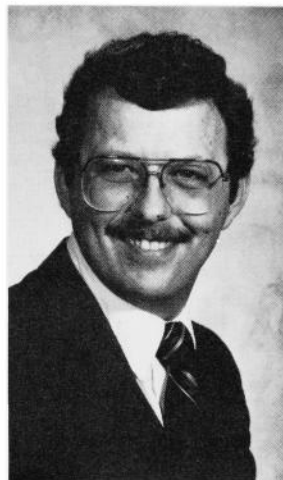

MANN, Thomas, Jr. — Des Moines
43rd Senatorial District
 Democrat

Born in Haywood County, Tenn., Dec. 15, 1949, to Thomas and Flossie Mann. Graduated West High School in Madison County, Tenn., 1967. B.S. from Tennessee State University, Nashville, Tenn., 1971. J.D. from University of Iowa, 1974. Appointed Iowa assistant attorney general, 1974; appointed executive director, Iowa Civil Rights Commission, 1976; appointed Iowa assistant attorney general, 1980. Board member, Iowa Democratic Party, Des Moines branch NAACP and Central Iowa chapter, American Red Cross. First term.

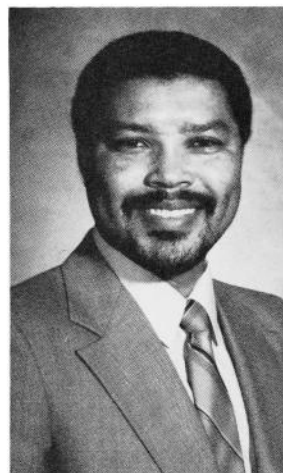



MILLER, Alvin V. — Ventura
10th Senatorial District
 Democrat

Born in Clear Lake, Feb. 2, 1921, son of Claude O. and Cora M. Miller. Graduated Clear Lake High School, 1939. Married Frances Elizabeth Sorensen, 1943. Three children: Marlene, Marcia and Danny. Owner and operator, insurance agency and retail fertilizer and chemical business. Actively engaged in farming from 1940 thru 1964. Member, United Methodist Church. Director, Cerro Gordo Mutual Insurance Association. Member: Clear Lake Chamber of Commerce, Farm Bureau, Lions Club, Independent Order of Odd Fellows and Danish Brotherhood Society. Senate committees: Local Government, chair; Transportation, vice chair; Small Business and Economic Development; Agriculture; Human Resources; Budget Subcommittee. Four years in House. Second term in Senate.



MILLER, Charles P. — Burlington
30th Senatorial District
 Democrat

Born in Harbor Beach, Mich., April 29, 1918, son of William and Anna Victoria Miller. Graduated from high school in 1937, Port Huron, Mich. Attended Burlington Junior College, 1947-48, and Palmer College of Chiropractic in Davenport, 1948-52. Practicing as a doctor of chiropractic since 1952. Married Virginia M. Ferrington, 1946. Five sons, one daughter and 14 grandchildren. In the U.S. Navy, 1940-46, and Naval Reserves, 1947-51. Received Silver Beaver Scouting Award, 1948; fellowship, Palmer Academy of Chiropractic, 1966; fellowship in International Chiropractors Association, 1969; listed in *Who's Who in the Midwest*, 1967. Iowa House speaker pro tempore, 1965-66. President pro tempore of Senate, 1983-84. Member of St. Patrick's Catholic Church; executive board, Southeast Iowa Council of Boy Scouts; American Legion; Veterans of Foreign Wars; Eagles; Elks; 4th Degree Knights of Columbus and International Chiropractors Association. Four terms in the House. Fourth term in Senate.

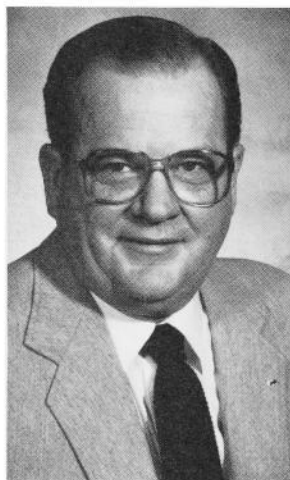

NYSTROM, John N. — Boone
44th Senatorial District
 Republican

Born June 16, 1933, son of Clifford and Agnes Nystrom of Boone. Married Joanne Barnes. Children: Eric, Ellen and Monica. Graduated Boone High School and Boone Junior College. Attended Iowa State University. Former 6th District Young Republican chairman. Member, Republican State Central Committee, 1969-70. Member: Shrine, Elks, Veterans of Foreign Wars, Masonic Lodge, American Legion, Des Moines Consistory, YMCA, Junior Chamber of Commerce and First Baptist Church. Served in U.S. Army in Korea. Elected to House in 1970. Elected to Senate, 1972. Assistant minority leader, Senate. Third term.

PALMER, William D. — Des Moines
39th Senatorial District
 Democrat

Born Jan. 13, 1935, in Iowa City, son of George D. and Florence I. Palmer. Educated, East Des Moines High School and Life Underwriters Training Course. Married Evelyn L. Johnson, 1953. Two sons, one daughter. President of Palmer and Associates Inc., General Insurance Agency. Member: Masons, Union Park Methodist Church and Highland Memory Gardens Cemetary Board. Representative, two terms. Fifth term in Senate.

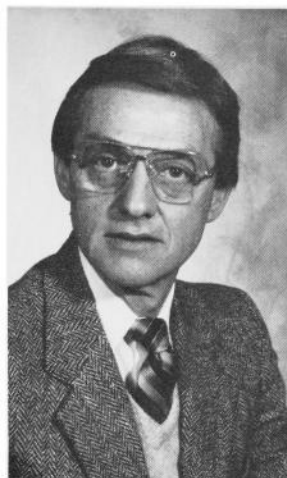

PRIEBE, Berl Eastman — Algona
8th Senatorial District
 Democrat

Born May 31, 1918, in Lone Rock, son of Clarence and Amy Bond Priebe. Graduated Bancroft High School, 1935. Married Madelyn Paetz, 1938. Children: Constance, Paula and Gary. Farmer. Member: Lutheran Church, Izaak Walton League, gun club, saddle club, Kossuth County Beef and Pork Producers, Iowa State Beef and Pork Producers, Iowa State and American Angus associations, Farm Bureau, Cooperative Elevators, Rural Electric Cooperative; president, Kossuth County Fair Board. Director, North Iowa Fair; 4-H leader. Democratic state delegate. Assistant majority leader, 66th General Assembly. Representative, two terms. Third term in Senate.

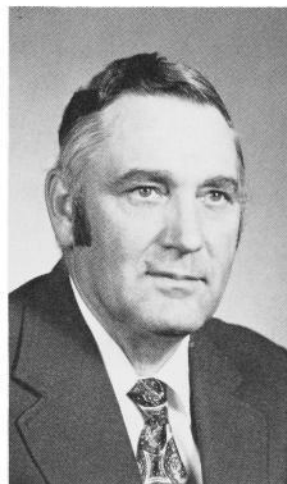

READINGER, David M. — Urbandale
42nd Senatorial District
 Republican

Born Dec. 23, 1935, in Des Moines, son of Max O. and A. Evelyn Readinger. Graduated Roosevelt High School, 1954. U.S. Army, 1954-57. Graduated Drake University, 1962, bachelor of science degree in business administration. Member of St. John's Lutheran Church. Drake National "D" Club, Urbandale Boosters Club and Des Moines chapter of Iowa League of Women Voters. Two terms in Iowa House. Second term in Iowa Senate.

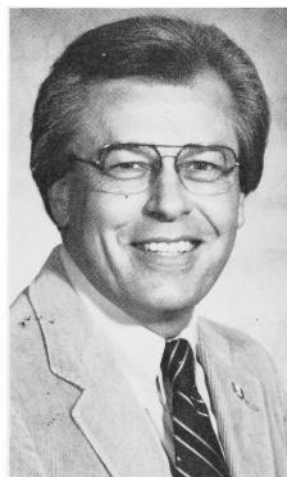



RIFE, Jack — Moscow
29th Senatorial District
 Republican

Born April 10, 1943, in Muscatine, son of Everett and Grace Rife. Graduated Wilton High School, 1961; A.A., Muscatine Community College, 1963; B.S., Iowa State University, 1966. U.S. Army, 1966-68. Farmer. Married Sharon Cooper; daughter, Emma; son, Charls. Member: United Methodist Church, Wilton; Muscatine Farm Bureau; past president, Cattleman's Association; past president, Extension Council; past president, Pork Producers; legislative contact, Bistate Economic Development Advisory Committee; Wilton Community Foundation; farm advisor, Liberty Trust and Savings Bank, Durant; Alpha Gamma Rho. First term.

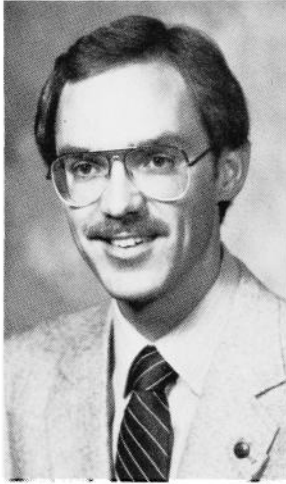

RITSEMA, Douglas J. — Orange City
3rd Senatorial District
 Republican

Born in Holland, Mich., on Dec. 28, 1952, son of Herbert and Jeanne Ritsema. Graduated from Maurice-Orange City High School, 1971. B.A. in mathematics (magna cum laude), Northwestern College, 1975. J.D. (with distinction), University of Iowa, 1978. Past president of Sigma Tau. In *Who's Who in American Colleges and Universities*, 1975. House intern, 1977. Outstanding Young Man of America, 1979. Member, Reformed Church in America, American Bar Association, Iowa State Bar Association, Sioux County Multidisciplinary Team on Child Abuse and Neglect, and past member, Confidential Records Council. Two terms in Iowa House. First term in Senate.

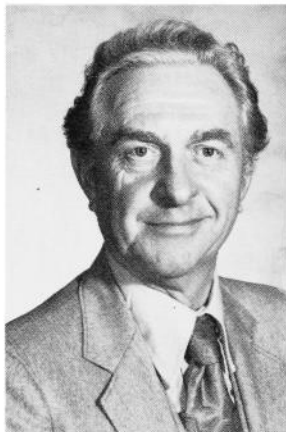

RODGERS, Norman George — Adel
45th Senatorial District
 Democrat

Born Sept. 21, 1927, in Chatfield, Minn., son of William and Rhoda Rodgers. Graduated high school, 1944. Completed 18-month course, American Institute of Business. Married Feb. 6, 1950; wife, Norma. Children, Pamela Kay and Michael Norman. Farmer. Store manager, Thriftway Stores Inc., Creston, 1950-51; Des Moines, 1952-54; field representative, Super Valu Stores Inc., 1955-57; supermarket owner-operator 1957-82. Member: Episcopal Church, National Historical Society, Adel Historical Society, Adel Rotary Club, Elks, American Legion, VFW. Director of Adel Development Corp., Adel Manor. U.S. Navy, 1944-46, 1951, 1952. Two terms in Iowa House. Fourth term in Senate.

SCHWENGELS, Forrest V. — Fairfield
32nd Senatorial District
 Republican

Born Aug. 27, 1915, at Sheffield. Attended schools in Sheffield; Chicago, Ill.; Kirksville, Mo. Attended Northeast Missouri State Teachers College in Kirksville. B.A., Parsons College, 1940. M.A., Georgetown University; doctorate study at Indiana University. Phi Kappa Phi. Married Betty Pickett, 1943; three children. Real estate salesman. Elder, First Presbyterian Church. Twenty-three years in the U.S. Air Force, retired Lt. Col., 1963; professor, Parsons College, 1963-73. Member: Farm Bureau, Lions, Elks, Masons, Retired Officers Association, Air Force Association, Phi Sigma Epsilon, American Legion, Veterans of Foreign Wars, Chamber of Commerce, Shrine, Indian Hills Community College Foundation, Soil Conservation Society of America. First elected to Iowa Senate, 1972.

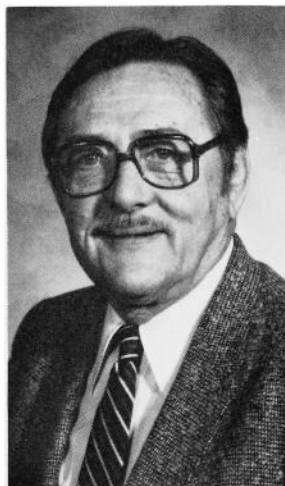

SLATER, Tom — Council Bluffs
50th Senatorial District
 Democrat

Born in Templeton, Nov. 5, 1945, son of Don and Geraldine Slater. Graduated Kuemper High School, Carroll, 1963. B.A., Washburn University, 1967. Graduate study, Iowa State University. Advertising and public relations business since 1974. Former director of Parks, Recreation and Public Property, Council Bluffs. One daughter, Angela. Catholic. Member: Occupational Licensing Committee, Iowa Women's Political Caucus, Maternal and Child Health Advisory Board. Board, Freedom Foundation. Iowa Citizen-Labor Energy Coalition. Chair, State Government Committee. Second term.



SMALL, Arthur A., Jr. — Iowa City
23rd Senatorial District
 Democrat

Born Oct. 14, 1933, in Brunswick, Maine. B.A., Bowdoin College. M.A., J.D., University of Iowa. Married Mary Jo O'Callaghan, Nov. 26, 1960. Children: Peter, Martha and Arthur. Three years in U.S. Army. Former faculty member, St. Ambrose College. Served as legislative assistant to former U.S. Congressman John R. Schmidhauser. Attorney. Four terms in House. Second term in Senate.





**TAYLOR, Ray — Steamboat Rock
9th Senatorial District
Republican**

Born June 4, 1923, Steamboat Rock, son of Leonard and Mary Taylor. Graduate of Steamboat Rock schools. Attended University of Northern Iowa and Baylor University. Married Mary Elizabeth Allen. One son, three daughters. Owner-operator of farm near Steamboat Rock. Partnership in Karol Ann's dress shop, Eldora. Member of First Baptist Church. Member: state board of American Cancer Society, Farm Bureau, Wildlife Club, board of Faith Baptist Bible College of Ankeny, Confidential Records Board, Iowa Commission on Interstate Cooperation, American Legislative Exchange Council and Boundary Committee. Former chair, Hardin County Bicentennial Committee. Past member: Toastmasters, Board of Adjustment for Hardin County, R.E.C. Board. Former member, Steamboat Rock School Board, 15 years - 12 years as president. Ranking member of Small Business and Economic Development and Ethics committees. Member of Agriculture, Education, Social Services Appropriations Subcommittee, 70th General Assembly. Fourth term.



**TIEDEN, Dale L. — Elkader
16th Senatorial District
Republican**

Born Oct. 11, 1922, son of Lewis and Grace Fisher Tieden. Graduated Elkader High School and Elkader Junior College. Attended University of Iowa. Single. Farmed since 1959. Managed feed, livestock and fertilizer operation until 1967. Farming and office work since 1968. Member: United Church of Christ, Masonic Lodge, Farm Bureau, Izaak Walton League, Rotary and Chamber of Commerce. Served as secretary in County Farm Bureau and Township Agriculture committees. Four terms in Iowa House. Fourth term.

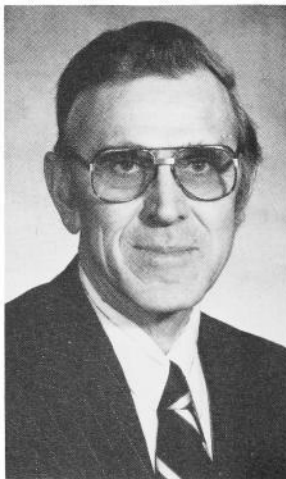

**VANDE HOEF, Richard P. — Harris
4th Senatorial District
Republican**

Born May 15, 1925, in Boyden, Iowa, son of Paul and Maggie VandeHoef. Attended area schools. Married Harriet Van Der Maten, 1946. Children: Dennis, Judith, Duane and Brian. Served two years in the Army during World War II. Farmer. President of Brand H.R.s Farms Ltd., and 1979 recipient of the Osceola County Farm Bureau Service to Agriculture Award. Member and elder of Ocheyedan Christian Reformed Church. Member: American Legion, Osceola County Farm Bureau, Osceola County Cattleman's Association and Osceola County Pork Producers. Osceola County Republican Chairman for six years. First term.

VAN GILST, Bass — Oskaloosa
34th Senatorial District
 Democrat

Born April 14, 1911, in Marion County. Married Harriet De Bruin of Oskaloosa in 1937. Children: Ken, Carl, Elaine, Mark, Diane and Joleen. Member, Christian Reformed Church. Past president of Oskaloosa Lions Club. Mahaska Farm Service Co. Member: Oskaloosa Chamber of Commerce; Farm Bureau; board of directors, V.G. Farms Inc. Served on Mahaska County Homemaker Health Aid Service Board, Health Planning Council of Iowa and Area IV Advisory Council of Iowa Health Systems Agency. Fund-drive chairman, United Community Services. Member of Capitol Planning Commission. Senate Democratic whip in the 65th General Assembly. Assistant majority leader in the 66th General Assembly. Serving fifth, four-year term in Senate.

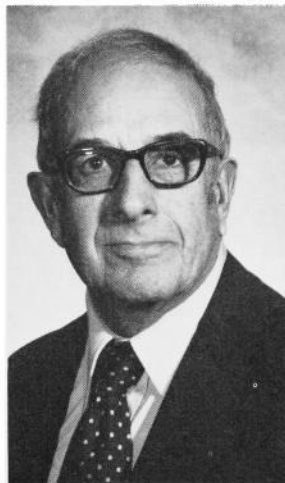

WALDSTEIN, A.F. "Arne" — Storm Lake
5th Senatorial District
 Republican

Born Jan. 17, 1925, Buena Vista County. Graduated Lincoln-Lee Consolidated High School, 1943. U.S. Army Air Corps, 1944-45. Buena Vista College, 1946. Graduated Iowa State University, B.S. in agriculture, Dec., 1949. Married Marianne Aust, 1951. Children: Fredric, Arne, Elizabeth and Mark. Professional farm manager and rural appraiser. President and general manager, Stalcup Agricultural Service Inc. Accredited titles from the American Society of Farm Managers and Rural Appraisers for Management and Appraisal. Farm owner, real estate broker and agriculture consultant to the Agency for International Development. Instructor, management seminars. Member: St. Marks Lutheran Church, Izaak Walton League, Farm Bureau. Second term in Senate.

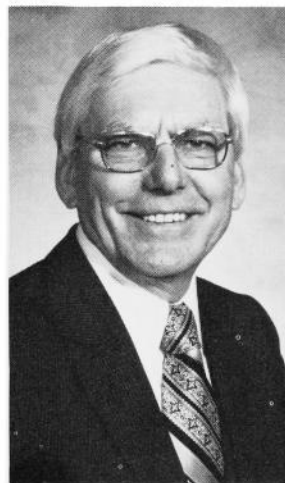

WELLS, James D. — Cedar Rapids
26th Senatorial District
 Democrat

Born Aug. 7, 1928, in Marathon, son of W.W. and Florence Wells. Graduated Marathon High School and various labor schools. Married Shirley Ann Clare, 1950. Daughters: Linda, Cheryl and Nancy. Employee, Quaker Oats Co., 26 years. Active in U.S.C. committees, C.O.P.E. committee chairman for Community Affairs. Member, Ashbury United Methodist Church. Member: 16th Avenue Commercial Club, Local 110 and Retail Wholesale Department Stores Union. Past president, Credit Union Board; former recording secretary, Local 110 RWDSU. Cedar Rapids Sport Club and Fraternal Order of the Eagles. Served in Army Reserve, 328th Combat Battalion. Attained sergeant first class. Served six terms in the House of Representatives. First term in Senate.

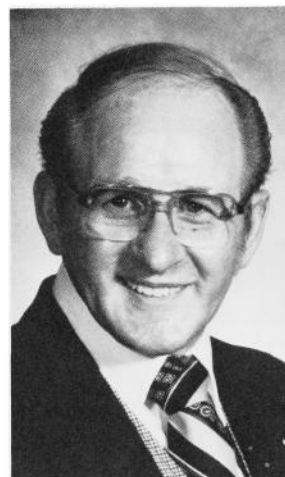

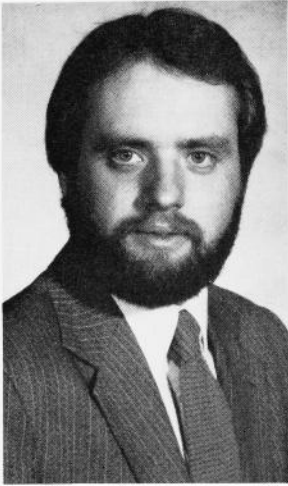

WELSH, Joseph J. — Dubuque
17th Senatorial District
Democrat

Born Aug. 10, 1955, in Dubuque, son of Glenn and Margaret Welsh. Graduated Dubuque Senior High School. Attended Loras College, Dubuque. Former Dubuque County deputy sheriff. Member, Knights of Columbus. Key West volunteer fireman. Single. Catholic. Served two terms in the House, first term in the Iowa Senate.

Speaker of the House

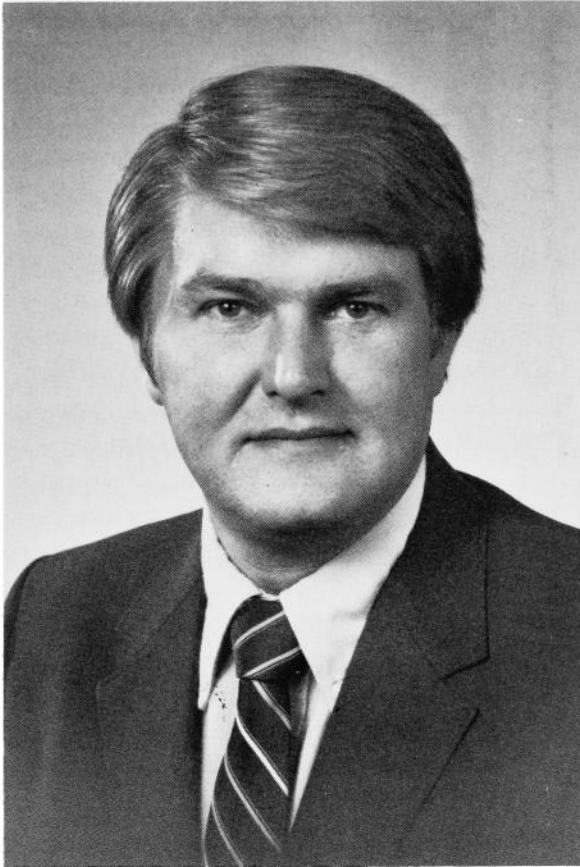

**Avenson, Donald — Oelwein
District 28
Democrat**

For biography of Speaker Avenson,
see State Representatives.

House Officers

DONALD D. AVENSON, speaker of the House	Oelwein
JOHN H. CONNORS, speaker pro tempore	Des Moines
LOWELL E. NORLAND, majority floor leader.....	Kensett
BOB ARNOULD, assistant majority floor leader	Davenport
PHILIP A. DAVITT, assistant majority floor leader	St. Charles
ROD HALVORSON, assistant majority floor leader.....	Fort Dodge
JEAN LLOYD-JONES, assistant majority floor leader	Iowa City
DELWYN STROMER, minority floor leader	Garner
WAYNE BENNETT, assistant minority floor leader.....	Galva
DOROTHY F. CARPENTER, assistant minority floor leader	West Des Moines
ROGER A. HALVORSON, assistant minority floor leader	Monona
BETTY A. HOFFMANN-BRIGHT, assistant minority floor leader	Muscatine
MARK W. BRANDSGARD, administrative assistant to speaker.....	Des Moines
CATHERINE A. SEARS, executive secretary to speaker.....	Des Moines
LINDA KING KADING, administrative assistant to majority floor leader	Des Moines
KEVIN S. VINCHATTLE, administrative assistant to minority floor leader	Des Moines
JOSEPH O'HERN, chief clerk	Des Moines
DEANNA J. TEMPLETON, executive secretary to chief clerk	Melcher
SUSAN BRUCKSHAW clerk to chief clerk	Des Moines
ELIZABETH A. ISAACSON, assistant chief clerk.....	Des Moines
DAN DUDLEY, legal counsel	Des Moines
M. MAXINE MANN, assistant legal counsel.....	Des Moines
CHRISTINE K. BISHOP, assistant legal counsel	Des Moines
PEG E. KEPHART, assistant to legal counsel & engrossing-enrolling clerk	Des Moines
LAURIE WARD, recording clerk	Des Moines
VIVIAN M. ANDERS, assistant journal editor	Liberty Center
CAROL S. EDWARDS, assistant journal editor	Des Moines
C. ELAINE SCHOONOVER, compositor.....	Des Moines
BILLIE J. WALLING, finance clerk	Des Moines
DEBRA K. OLSON, assistant finance clerk	Huxley
VIRGINIA A. ROWEN, supervisor of secretaries.....	Des Moines
JO ANN CRITELLI, supply clerk	Des Moines
PHYLLIS J. FRAIZER, bill clerk.....	Des Moines
MADELINE E. JAMES, assistant bill clerk	Des Moines
JUANITA F. SWACKHAMMER, chief indexer	Des Moines
WILMA F. ZIKA, indexing assistant	Des Moines

GEORGE PENDERGRAFT, <i>postmaster</i>	Hartley
BEVERLY BAKER, <i>switchboard operator</i>	Des Moines
VIRGINIA SEMPLE, <i>switchboard operator</i>	Des Moines
ROSEANNE McCARGAR, <i>sergeant-at-arms</i>	Des Moines
JIM CUNNINGHAM, <i>assistant sergeant-at-arms</i>	Gowrie
ARTHUR BORWICK, <i>doorkeeper</i>	Des Moines
FRANK CHRISTEN, <i>doorkeeper</i>	Des Moines
MARVIN HOLLINGSHEAD, <i>doorkeeper</i>	Des Moines
ANTHONY KING, <i>doorkeeper</i>	Des Moines
JOHN PIGNERI, <i>doorkeeper</i>	Des Moines
GUY RISINGER, <i>doorkeeper</i>	Indianola
EVELYN SEANEY, <i>elevator operator</i>	Des Moines
SHARON R. ROBINSON, <i>majority caucus staff director</i>	Des Moines
PAULA J. FELTNER, <i>minority caucus staff director</i>	Des Moines
JUDITH MIKLUS, <i>clerk, majority caucus staff</i>	Ankeny
ELISABETH C. BUCK, <i>research analyst</i>	Des Moines
JOSEPH W. CHAMBERS, <i>research analyst</i>	Des Moines
EDWARD J. CONLOW, <i>research analyst</i>	Des Moines
MARY E. O'CONNOR, <i>research analyst</i>	Des Moines
THOMAS R. PATTERSON, <i>research analyst</i>	Des Moines
JOSEPH J. SHANNAHAN, <i>research analyst</i>	Des Moines
SHIRLEY M. DANSKIN-WHITE, <i>research analyst</i>	Grimes
COLLEEN DILLON, <i>clerk, minority caucus staff</i>	Des Moines
RONDA LOU MENKE, <i>research analyst</i>	Perry
BENJAMIN S. WEBB, <i>research analyst</i>	Des Moines
MARYJO F. WELCH, <i>research analyst</i>	Des Moines
BARBARA K. WINTERS, <i>research analyst</i>	Des Moines

House Standing Committees — 70th General Assembly

AGRICULTURE — 21 members: Dale Cochran, chair; Josephine Gruhn, vice chair; Wendell Pellett, ranking member; Jim Anderson, Wayne Bennett, Gene Blanshan, Brian Carter, Paul Copenhaver, Phil Davitt, Ken DeGroot, Dan Fogarty, Rod Halvorson, Ward Handorf, Randy Hughes, Deo Koenigs, Louis Muhlbauer, Wilmer Rensink, Bob Skow, Vic Stueland, Harold Van Maanen, Jo Ann Zimmerman.

APPROPRIATIONS — 15 members: Tom Jochum, chair; Brian Carter, vice chair; Richard Welden, ranking member; Robert Arnould, Gene Blanshan, Richard Groth, Rod Halvorson, Bill Harbor, Betty Hoffmann-Bright, Joyce Lonergan, Lester Menke, Sue Mullins, Vic Stueland, Al Sturgeon, William Sullivan.

EDUCATION — 23 members: Richard Groth, chair; Art Ollie, vice chair; Horace Daggett, ranking member; Clifford Branstad, Florence Buhr, Janet Carl, Dorothy Carpenter, Brian Carter, Michael Connolly, Ward Handorf, Mark Haverland, Randy Hughes, Dan Jay, Lyle Krewson, Ruhl Maulsby, Lester Menke, Charles Poncy, Don Shultz, Clay Spear, George Swearingen, Harlan Van Gerpen, Richard Varn, Jo Ann Zimmerman.

ENERGY — 22 members: Ralph Rosenberg, chair; Louis Muhlbauer, vice chair; Sue Mullins, ranking member; Jim Anderson, Elaine Baxter, Dennis Black, Ned Chiodo, Betty Jean Clark, John Groninga, Randy Hughes, Dan Jay, Don Knapp, Joyce Lonergan, John McIntee, David Osterberg, Don Paulin, Bill Royer, Don Shultz, William Sullivan, Janis Torrence, Mike Van Camp, Harlan Van Gerpen.

FINANCE — 12 members: Michael Connolly, chair; Lowell Norland, vice chair; Clifford Branstad, ranking member; Robert Arnould, Ned Chiodo, Minnette Doderer, Rod Halvorson, Roger Halvorson, Darrell Hanson, Kyle Hummel, Tom Jochum, Lyle Krewson.

HUMAN RESOURCES — 22 members: Rich Running, chair; Jo Ann Zimmerman, vice chair; Betty Jean Clark, ranking member; Robert Arnould, Janet Carl, John Connors, Paul Copenhaver, Horace Daggett, Tom Fey, Johnie Hammond, Don Hermann, Joyce Lonergan, Sue Mullins, Art Ollie, Doris Peick, Wilmer Rensink, Bill Royer, Gary Sherzan, Clay Spear, Janis Torrence, Mike Van Camp, Harlan Van Gerpen.

JUDICIARY AND LAW ENFORCEMENT — 21 members: Dan Jay, chair; Kay Chapman, vice chair; Andy McKean, ranking member; Phil Brammer, Betty Jean Clark, Virgil Corey, Minnette Doderer, Roger Halvorson, Johnie Hammond, Mark Haverland, Jack Holveck, Don Knapp, John McIntee, Ruhl Maulsby, Leo Miller, Ed Parker, Don Paulin, Ralph Rosenberg, Laverne Schroeder, David Tabor, Richard Varn.

LABOR AND INDUSTRIAL RELATIONS — 21 members: Al Sturgeon, chair; Gary Sherzan, vice chair; Virgil Corey, ranking member; Phil Brammer, Clifford Branstad, John Connors, Robert Grandia, Michael Gronstal, Richard Groth, Roger Halvorson, Ward Handorf, Don Hermann, Kyle Hummel, Tom Jochum, Leo Miller, Art Ollie, Ed Parker, Doris Peick, Charles Poncy, Rich Running, Hugo Schnekloth.

LOCAL GOVERNMENT — 22 members: Jim O'Kane, chair; Jim Cooper, vice chair; Bob Renken, ranking member; Dennis Black, Florence Buhr, John Connors, Robert Grandia, Don Hermann, Ray Lageschulte, Jean Lloyd-Jones, Lester Menke, Myron Oxley, Doris Peick, Charles Poncy, Dennis Renaud, Bill Royer, Rich Running, Gary Sherzan, Clay Spear, George Swearingen, Semor Tofte, Janis Torrence.

NATURAL RESOURCES — 23 members: William Sullivan, chair; Dennis Black, vice chair; Marvin Diemer, ranking member; Elaine Baxter, Jim Cooper, Dan Fogarty, Robert Grandia, Richard Groth, Josephine Gruhn, Darrell Hanson, Mark Haverland, Andy McKean, Jim O'Kane, David Osterberg, Don Paulin, Wendell Pellett, Don Shoultz, Bob Skow, Vic Stueland, David Tabor, Semor Tofte, Richard Welden, Jack Woods.

RULES AND ADMINISTRATION — 15 members: Tom Fey, chair; Gene Blanshan, vice chair; Bill Harbor, ranking member; Dorothy Carpenter, Ned Chiodo, Michael Connolly, John Connors, Jean Lloyd-Jones, Joyce Lonergan, Jim O'Kane, Rich Running, Laverne Schroeder, Del Stromer, George Swearingen, Semor Tofte.

SMALL BUSINESS AND COMMERCE — 23 members: Ned Chiodo, chair; Michael Gronstal, vice chair; Laverne Schroeder, ranking member; Elaine Baxter, Kay Chapman, Marvin Diemer, John Groninga, Roger Halvorson, Darrell Hanson, Betty Hoffmann-Bright, Jack Holveck, Kyle Hummel, Tom Jochum, Don Knapp, Joyce Lonergan, John McIntee, Myron Oxley, Ed Parker, Bob Renken, Hugo Schnekloth, Bob Skow, Al Sturgeon, Tom Swartz.

STATE GOVERNMENT — 23 members: Tom Swartz, chair; Johnie Hammond, vice chair; George Swearingen, ranking member; Robert Arnould, Gene Blanshan, Florence Buhr, Janet Carl, Dorothy Carpenter, Kay Chapman, Ken DeGroot, Minnette Doderer, Josephine Gruhn, Rod Halvorson, Darrell Hanson, Betty Hoffmann-Bright, Lyle Krewson, Jean Lloyd-Jones, Emil Pavich, Dennis Renaud, Wilmer Rensink, Semor Tofte, Harold Van Maanen, Jack Woods.

TRANSPORTATION — 21 members: Jack Woods, chair; Deo Koenigs, vice chair; Ray Lageschulte, ranking member; Wayne Bennett, Dale Cochran, Jim Cooper, Virgil Corey, Phil Davitt, Tom Fey, Dan Fogarty, Bill Harbor, Jean Lloyd-Jones, Leo Miller, Louis Muhlbauer, David Osterberg, Emil Pavich, Wendell Pellett, Dennis Renaud, Mike Van Camp, Harold Van Maanen, Richard Welden.

WAYS AND MEANS — 33 members: Minnette Doderer, chair; David Tabor, vice chair; Hugo Schnekloth, ranking member; Jim Anderson, Wayne Bennett, Phil Brammer, Dorothy Carpenter, Ned Chiodo, Betty Jean Clark, Dale Cochran, Michael Connolly, Paul Copenhaver, Horace Daggett, Phil Davitt, Ken DeGroot, Marvin Diemer, Tom Fey, John Groninga, Michael Gronstal, Jack Holveck, Deo Koenigs, Ray Lageschulte, Andy McKean, Ruhl Maulsby, Jim O'Kane, David Osterberg, Myron Oxley, Emil Pavich, Bob Renken, Ralph Rosenberg, Laverne Schroeder, Tom Swartz, Richard Varn.

House Appropriations Subcommittees

CLAIMS — four members: Myron Oxley, chair; Kyle Hummel, Don Paulin, Rich Running.

CORRECTIONS/MENTAL HEALTH — 12 members: Clay Spear, chair; Don Shoultz, vice chair; Lyle Krewson, ranking member; Phil Brammer, Brian Carter, Roger Halvorson, Kyle Hummel, Jean Lloyd-Jones, Andy McKean, Leo Miller, Gary Sherzan, Vic Stueland.

EDUCATION — 13 members: Charles Poncy, chair; Randy Hughes, vice chair; Lester Menke, ranking member; Dale Cochran, Michael Connolly, Horace Daggett, Johnie Hammond, Ray Lageschulte, Wilmer Rensink, Rich Running, George Swearingen, David Tabor, Richard Varn.

HUMAN RESOURCES — 12 members: Joyce Lonergan, chair; Florence Buhr, vice chair; Ken DeGroot, ranking member; Dorothy Carpenter, Jim Cooper, Josephine Gruhn, Don Hermann, Jack Holveck, Art Ollie, Al Sturgeon, Harlan Van Gerpen, Richard Weiden.

NATURAL RESOURCES — 12 members: Don Knapp, chair; Bob Skow, vice chair; Semor Tofte, ranking member; Dennis Black, Gene Blanshan, Dale Cochran, Marvin Diemer, Richard Groth, Don Paulin, Wendell Pellett, Bill Royer, Tom Swartz.

REGULATORY AND FINANCE — 11 members: Dennis Renaud, chair; Doris Peick, vice chair; Jim Anderson, ranking member; John Connors, Paul Copenhaver, Virgil Corey, Michael Gronstal, Dan Jay, Louis Muhlbauer, Bob Renken, Mike Van Camp.

SOCIAL SERVICES — 12 members: Janet Carl, chair; Ed Parker, vice chair; Harold Van Maanen, ranking member; Robert Arnould, Kay Chapman, Betty Jean Clark, Phil Davitt, Tom Fey, Robert Grandia, Mark Haverland, Betty Hoffman-Bright, Janis Torrence.

STATE GOVERNMENT — 12 members: Elaine Baxter, chair; Dan Fogarty, vice chair; Darrell Hanson, ranking member; Wayne Bennett, Ned Chiodo, Minnette Doderer, Ward Handorf, Sue Mullins, Ralph Rosenberg, Hugo Schnekloth, William Sullivan, Jo Ann Zimmerman.

TRANSPORTATION — 12 members: Emil Pavich, chair; John Groninga, vice chair; Ruhl Maulsby, ranking member; Clifford Branstad, Bill Harbor, Deo Koenigs, John McIntee, Jim O'Kane, David Osterberg, Myron Oxley, Laverne Schroeder, Jack Woods.

ETHICS (Statutory Committee) — Paul Copenhaver, chair; Jack Holveck, vice chair; Bill Royer, ranking member; Don Hermann, Ralph Rosenberg. Citizen Members: Trave O'Hearn, LeClaire; Mary Robinson, Cedar Rapids.

GENERAL ASSEMBLY

SEVENTIETH GENERAL ASSEMBLY
 HOUSE OF REPRESENTATIVES DISTRICTS
 ESTABLISHED BY SENATE FILE 581 - 69th G.A. - 2nd EXTRAORDINARY SESSION

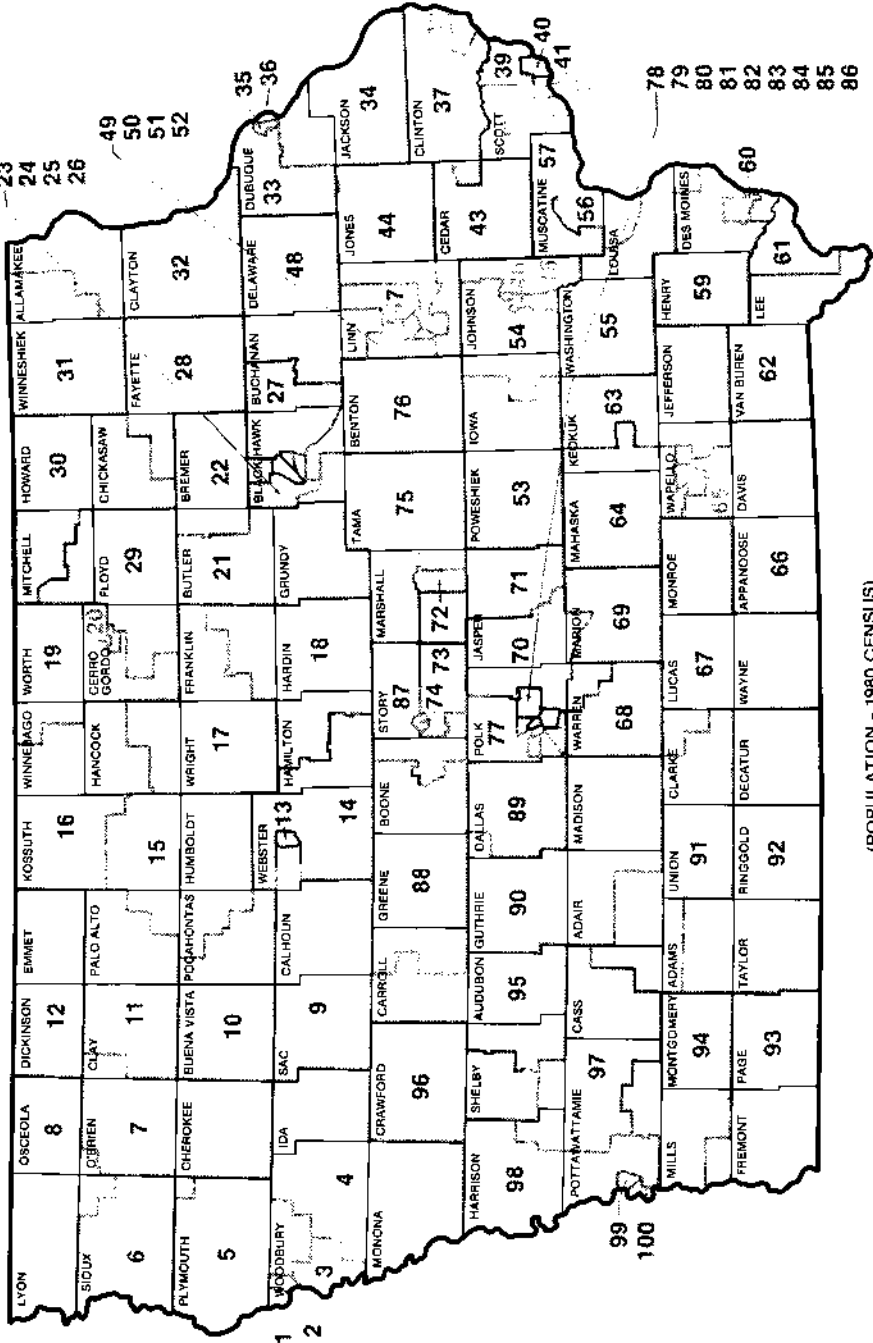

(POPULATION - 1980 CENSUS)

Chief Clerk of the House

Chief Clerk of the House O'HERN, Joseph J. — Des Moines

Born in Barnum, Iowa, son of Joe and Margaret O'Hern. Attended elementary school in Barnum, graduated from Phillips Academy, Andover, Mass. B.A., Princeton University, New Jersey. Married Lynn Johnson, Davenport, 1978; daughter, Julia Elizabeth. Church affiliation, Catholic. Director of research staff for five years. Named chief clerk, Feb. 1, 1983.

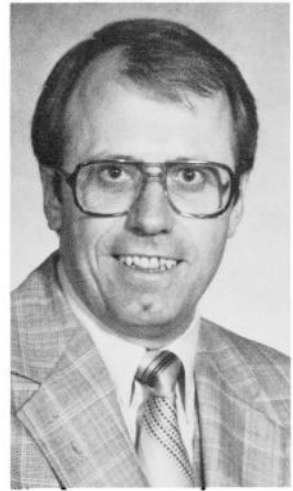

State Representatives

ANDERSON, James O. — Brayton District 95 Republican

Born in Brayton, May 2, 1928, son of Raymond and Mary Anderson. Attended rural grade school. Graduated from Exira High School, 1946. B.S., Iowa State University, 1950. Married Laurine Jensen of Exira, 1952. Three children: Steven, Linda and Kay. Served in Air Force, 1951-53. Farmer and livestock feeder since 1953. Board member of Exira Christian Church. Member: Audubon County Farm Bureau - past treasurer and director; past board member, Exira Community School; 4-H Club leader; Audubon County Draft Board member. Former director, Audubon County FHA board; Audubon County extension director and American Legion member. Member of Iowa Cattleman's Association. Third term.

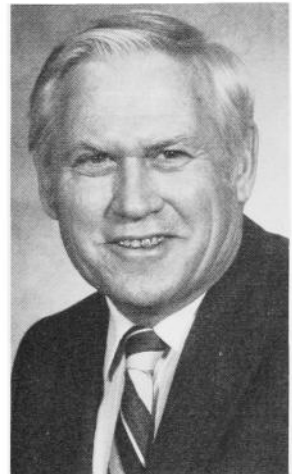

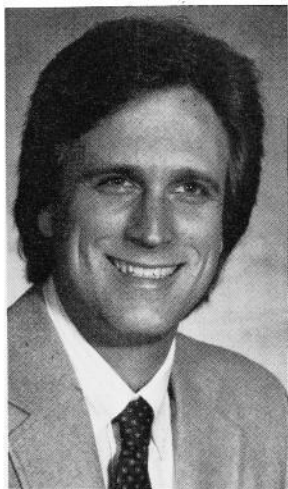

ARNOULD, Bob — Davenport
District 42
 Democrat

Born in Davenport, Sept. 23, 1953, son of Robert and Gertrude Arnould. Graduated from Central High School, 1972. Attended Iowa State University and St. Ambrose College. Married Betsy Brandsgard in 1983. Scott County Democratic Party chair, 1976-78. Catholic. Member, Iowa Civil Liberties Union, Council on Children at Risk Board and Iowa Gerontology Model Project Advisory Board. Assistant majority leader, 70th General Assembly. Member: Appropriations, Finance, Human Resources and State Government committees; Social Services Appropriations Subcommittee. Fourth term.

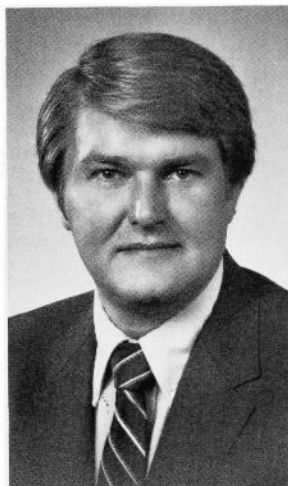

AVENSON, Donald D. — Oelwein
District 28
 Democrat

Born Sept. 16, 1944, in Minneapolis, son of Donald C. and Wilma Avenson. Graduated from Oelwein Community High School, 1962. B.S., University of Wisconsin, 1970. Graduate study at University of Northern Iowa. Tool and die maker for Oelwein Tool & Die. Married Diane Duda, 1964. Children: Eric, Clay and Nicolle. Avid outdoorsman. Member: Peace Lutheran Church, Fayette County Conservation Club, Ducks Unlimited, Wildlife Federation. Assistant majority floor leader, 66th and 67th assemblies. Democratic floor leader, 68th and 69th assemblies. Speaker of the House, 70th General Assembly. Sixth term.



BAXTER, Elaine — Burlington
District 60
 Democrat

Born Jan. 16, 1933. Graduated Central High School, Washington, D.C., 1950. B.A., University of Illinois, 1954. Teaching certificate, Iowa Wesleyan, 1970. M.S., University of Iowa, 1978. Married Harry Baxter - 1954. Three children: Katherine, Harry and John. High school history teacher, 1971-72. Burlington City Council member, 1973-75; board member, League of Iowa Municipalities; senior liaison officer, Office of Legislation and Congressional Relations, Department of Housing and Urban Development, Washington, D.C., 1979-81. Burlington Steamboat Days, chairperson; nominating panel, U.S. Court of Appeals, Eighth Circuit. Board of Directors: Preservation Action, Women's Equity Action League, Burlington Area Arts Council. Second term.

BENNETT, Wayne — Galva
District 4
 Republican

Born Nov. 7, 1927, in Schaller, son of Wilbur and Blanche Bennett. Graduated from Ida Grove High School. Attended Iowa State University. Married Barbara Noll, of Ida Grove, 1949. One son, one daughter. Farmed in Galva area since 1950. Former president and voting delegate of Ida County Farm Bureau; chairman, Ida County Soil Conservation District Commissioners; former chairman Ida County 4-H Committee. Member and former lay leader, Silver Creek Methodist Church. Sixth term.

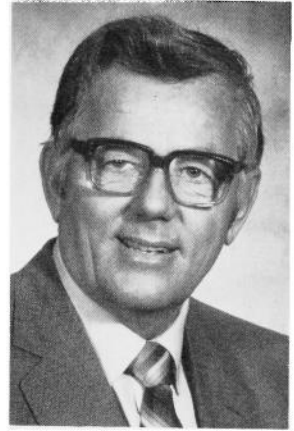

BLACK, Dennis H. — Grinnell
District 71
 Democrat

Born December 18, 1939, near Randolph, Neb., the third child of Howard T. and Helen L. Axelson Black. Graduated Wausa High School, 1958. B.S., 1963, and M.S., 1965, both from Utah State University, Logan, Utah. Married Faun Stewart, 1963. Three children: Stewart, 1967; Steven, 1969; Anne Marie, 1972. Member, L.D.S. Church. Profession, director, Jasper County Conservation Board; past board member, Newton Community School District; Jasper County Soil Conservation District, commissioner; member, Jasper County Civil Service Commission; Izaak Walton League and Jasper County Farm Bureau. Recipient, 1980 "Grassroots Conservationist of the Year," Sierra Club of America. Recipient, 1982 "Conservation Employee of the Year," Iowa Association of County Conservation Boards. First term.

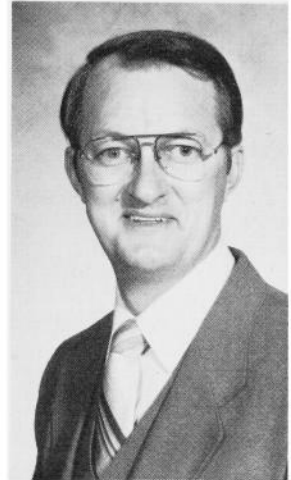

BLANSHAN, Eugene H. — Scranton
District 88
 Democrat

Born in Boone on Dec. 16, 1948, son of Harold and Gladys Blanshan. Graduated from Scranton High School, 1967; from Morningside College with B.S. degree, 1971. Taught high school history, 1971-74. Farmer and livestock feeder since 1971. Married Cathi Croxell, 1971. Son, Michael, born, 1974. Daughter, Kristi, born, 1976. Member: Scranton Jaycees, Farm Bureau, Iowa Cattleman's Association, Greene County Pork Producers, Greenbrier Methodist Church. First term.

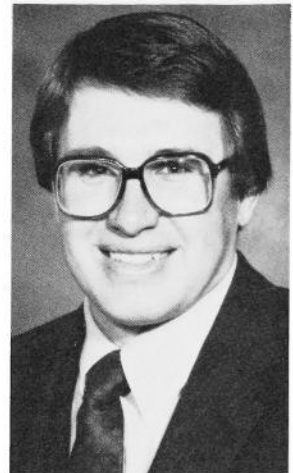

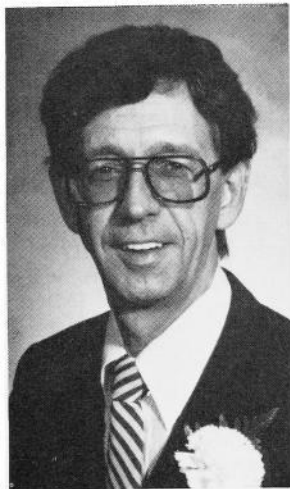

BRAMMER, PHIL — Cedar Rapids
District 50
 Democrat

Born Feb. 12, 1932, in Cedar Rapids, son of Ellen and Charles Brammer. Graduated from Franklin High School, 1950. Attended University of Iowa, 1950-51. Four children. Member of Iowa Life Underwriters Association and NAACP. President of Benefits Inc. of Iowa. First term.

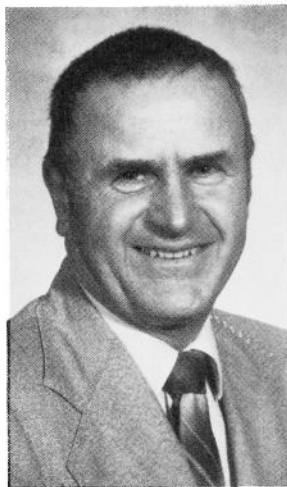

BRANSTAD, Clifford O. — Thompson
District 16
 Republican

Born in Thompson, April 23, 1924, son of Philip and Lydia Branstad. Attended Thompson High School; Dunwoody Institute, Minneapolis, Minn.; state teachers college, Stevens Point, Wis. Received B.A. in sociology and economics, University of Iowa in 1948. Married Grace Martin, 1947. Three sons, two daughters. Served during World War II, 34 months, 41 missions as bomber pilot in Mediterranean Theater. Past president, Winnebago Farm Bureau; Thompson school board; Winnebago Pork Producers; church board; 4-H leader; Future Farmers of America honorary member; Iowa Property Taxpayer's Association; People United for Rural Education. Member: American Legion, Veterans of Foreign Wars, Farmers Union, Iowa Soybean Association, Corn Grower's Association. Finance chairman, Winnebago County Republicans. Member of Thompson Lions Club and Sons of Norway. With members of his family, farms 3,200 acres. Operates a grain and livestock business in Winnebago County. Third term.



BUHR, Florence D. — Des Moines
District 85
 Democrat

Born in Mills County on April 7, 1933, daughter of Earnest G. and May Brott Wederquist. Graduated from Malvern High School, 1950. B.A., University of Northern Iowa, 1954. Married Glenn E. Buhr, 1955. Children: Barbara, Lori Lynn and David. Former teacher, Des Moines Public Schools; former legislative secretary. Member: Cottage Grove Avenue Presbyterian Church, Iowa Women's Political Caucus, Mental Health Association of Central Iowa. Former member, Polk County Democratic Central Committee. First term.

CARL, Janet A. — Grinnell
District 53
 Democrat

Born in Atlantic, Iowa, Feb. 24, 1948, daughter of Chauncey H. and Marynelle Holmes Carl. Graduated from Atlantic High School, 1966. B.A., University of Iowa, 1970. M.A., University of Iowa, 1973. Employed in higher education administration, 1971-80. Currently self-employed as management trainer and consultant. Cited in *Who's Who of American Women*, 1978. President, Iowa Student Personnel Association, 1980. Member, National Organization for Women, League of Women Voters. Married to Gregory R. Johnson. Second term.



CARPENTER, Dorothy F. — West Des Moines
District 82
 Republican

Born in Ismay, Mont., March 13, 1933, daughter of Daniel A. and Mary Ann Fulton. Graduated from Custer County High School, Miles City, Mont., 1951. B.A., Grinnell College, 1955. Married Thomas W. Carpenter, 1955. One daughter, Mary, and one son, James. Member: St. Timothy's Episcopal Church, League of Women Voters, Iowa Women's Political Caucus, National Organization for Women and Common Cause. Second Term.

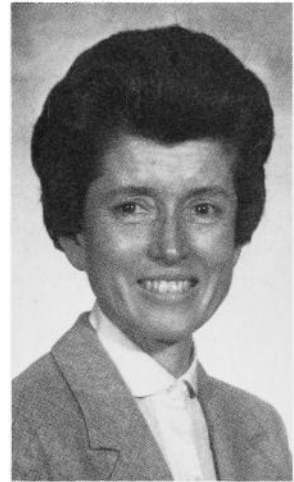

CARTER, Brian — Mount Pleasant
District 59
 Democrat

Born Sept. 1, 1948, in Red Oak, son of Wayne and Helen Carter. Graduated from Fairfield High School in 1967, and the University of Iowa (B.A. in sociology and social studies education) in 1971. Served in the 34th Army National Guard Band, 1966-72. Married Karen Rich, 1972. Twin daughters, Kimberly and Amy, born in 1975. High school social studies teacher at Midland High School, 1971-74, and Danville High School, 1974-82. Author, *State Government in Iowa*, published by the Institute of Public Affairs, 1974, 1977, 1982. Member of United Teaching Profession, Mount Pleasant United Methodist Church, Danville Lions Club. First term.

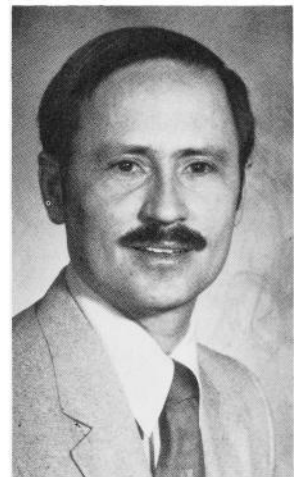



**CHAPMAN, Kathleen Halloran — Cedar Rapids
District 49
Democrat**

Born in Estherville, Iowa, on January 19, 1937, daughter of Edward and Meryl Halloran. Attended elementary and secondary schools in Cedar Rapids. B.A., University of Iowa, 1959. J.D., University of Iowa, 1974. Married Allen R. Chapman, 1961. Sons, Christopher and Stuart. Attorney in private practice. Roman Catholic. Member of League of Women Voters, Iowa Women's Political Caucus, American Association of University Women, Linn County and Iowa bar associations, the Association of Trial Lawyers of Iowa, Common Cause, Cedar Rapids Board of Adjustment; board member of the Children's Home of Cedar Rapids. First term.

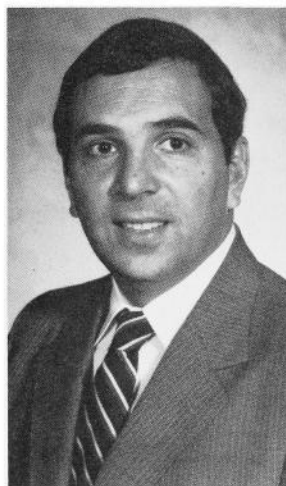

**CHIODO, Ned F. — Des Moines
District 81
Democrat**

Born Aug. 2, 1942, in Des Moines, son of Frank and Rose Chiodo. Graduated Dowling High School, 1961; attended Drake University. Married Marilyn Pigneri of Des Moines. Four sons. Small businessman. Member of St. Anthony's Catholic Church, American Legion, Iowa Retail Federation, Dowling Club, Knights of Columbus, Stemma de Italia and Professional Golf Association. Fifth term.



**CLARK, Betty Jean — Rockwell
District 29
Republican**

Born April 18, 1920, in Kansas City. Daughter of the late Rev. Raymond C. and Mary Walker. Attended Fort Hays Kansas State College, University of Utah, University of the Pacific and Garrett Evangelical Seminary. Married Homer O. Clark, 1950. One daughter, two sons. Former director of Student Program, Wesley Foundation at Iowa State University. Former news editor, Iowa Conference United Methodist Women and publisher-editor of The Periodical Key. Member: League of Women Voters, Iowa Women's Political Caucus, Common Cause, Federation of Republican Women, P.E.O. Sisterhood, Business and Professional Women and United Methodist Church. Fourth term.

**COCHRAN, Dale M. — Eagle Grove
District 14
Democrat**

Born at Fort Dodge, Nov. 20, 1928, son of Melvin and Gladys Cochran. Graduate of Fort Dodge High School. B.S., Iowa State University, 1950. Married Jeannene Hirsch, 1952. Children: Deborah, Cynthia and Tamara. Farm Owner. Former member of the executive committee of the National Conference of State Legislatures (NCSL), executive committee of the Council of State Governments, chairman of the Assembly on the Legislature of the NCSL and director of the Iowa Rural Development Policy Council. Currently vice chairman of NCSL Agriculture, Food Policy and Nutrition Committee, member of NCSL Federal Budget Subcommittee. Methodist. Honorary life time member of the Iowa Association of Soil District Commissioners; member of Gamma Sigma Delta, Honorary Society of Agriculture. Recipient of the Altig Award; member of Elks and Lions Club. Minority floor leader, 1971-74. Speaker of the Iowa House of Representatives, 1975-78. Assistant minority leader 1981-82. Chair, House Agriculture Committee, 1983-84. Tenth term.



**CONNOLLY, Michael W. — Dubuque
District 35
Democrat**

Born in Dubuque, Oct. 31, 1945, son of Albert and Margaret Daly Connolly. Attended St. Joseph's Grade School, Farley, Iowa. Graduated from St. Joseph's High School, 1963. B.A., Loras College, 1967. M.A., Loras College, 1976. Teacher at Dubuque Senior High School for 10 years. Social studies department head, the last four years. Married Martha Fessler of Farley, 1972. Children: Maureen and John. Member of St. Joseph's Church, Dubuque, Iowa. Veteran. U.S. Army Reserve, six years. Member: Dubuque Education Association, Dubuque Arts Council, Loras Club, board of Dubuque Child Care and Dubuque County Democratic Party. Third term.

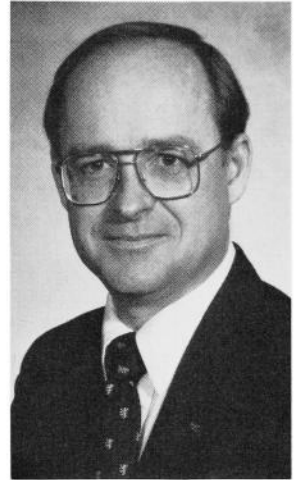

**CONNORS, John H. — Des Moines
District 79
Democrat**

Born Dec. 2, 1922, in Des Moines, son of John J. and Edna Connors. Graduated from North High School, 1942. Attended Harvard University Trade Union Program. Served in Navy Reserve and Merchant Marine, World War II. Member, Des Moines Fire Department, 1950-77, retired captain. Married Marjorie Leonard, 1945. One son and one daughter, one son deceased. Member, Capitol Hill Christian Church. Member of Masonic Orders, Shrine. Served on Logan Priority Board, first chairman of city-wide Central Advisory Board of the Des Moines Community Development Program. Served on boards of Polk County Society for Crippled Children and Adults; Iowa chapter, Muscular Dystrophy Association and Des Moines Friendship and Sister City Commission. President, Iowa Golden Gloves Association and vice president, National Golden Gloves Association of America. Insurance representative and labor arbitrator. Speaker pro tempore. Sixth term.

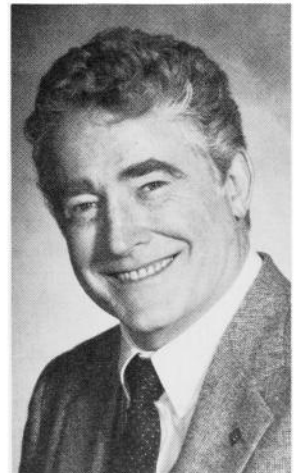



COOPER, James J. — Russell

District 67

Democrat

Born Feb. 5, 1924, in Adams County. Attended rural grade school in Jasper County; Newton High School, class of 1942. Married Jean Goltry of Russell, 1949. Son, James Thomas, born Oct. 17, 1954. Served in U.S. Navy during World War II. Lucas County farmer; soil district commissioner, member, Lucas County Board of Supervisors. Past president, State Supervisors Association. Member, American Legion, Masonic Lodge, Eastern Star, ZA-GA-ZIG Shrine, Iowa Order of the Odd Fellows, Lions Club, Farm Bureau and Russell Faith United Methodist Church. First term.



COPENHAVER, Paul G. — Independence

District 27

Democrat

Born Sept. 3, 1941, in Independence, Buchanan County, son of P.K. and Myrtle Copenhaver. Attended Stanley Consolidated School. Graduated from Oelwein community schools. Attended Iowa State University, 1959-62, chemistry. Married Gayle E. Thom of Aurora, 1962. Three children: Steve, Ann and Sarah. Worked for Standard Oil of California, 1962-63. Started farming in 1964. Elder, Presbyterian Church; past board member, Independence Community Schools; soil district commissioner; zoning board, Buchanan County; director, Northeast Iowa Farm Business Association, Iowa Master Pork Producer; Farm Bureau member; United Fund drive chairman. First term.

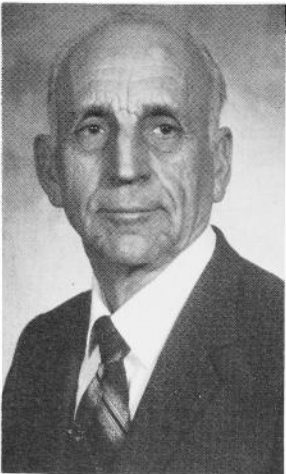

COREY, Virgil E. — Morning Sun

District 55

Republican

Born near Morning Sun on Sept. 23, 1916, son of John and Maxie Corey. Attended Morning Sun Grade School. Graduated from Morning Sun High School, 1933. Attended Cornell College, 1937-39. B.S., agricultural education, Iowa State University, 1942. Married Elsie Gaide of LaPorte City, 1941. Three sons and one daughter. Vocational agriculture instructor, Manilla, Coggon and Lone Tree. LL.B. degree, LaSalle Extension University, 1956. Past president of Eastern Iowa Light and Power Cooperative, and Louisa County Farm Bureau. Louisa County District Soils commissioner. Member of Louisa County Board of Review, Southeast Iowa Regional Planning Commission, United Methodist Church and Masons. Order of Eastern Star. Farmer. Third term.

DAGGETT, Horace C. — Lenox
District 92
 Republican

Born May 15, 1931, in Prescott, son of Don and Mildred Daggett. Graduated Prescott Community School, 1948. Married Ruth Foster, 1952. Children: Dennis, Debra and Douglas. Farmer in Adams County. Member, First Baptist Church, Creston — adult Sunday school teacher. Member, Iowa National Guard. Honor graduate of Army Non Commissioned Officers Academy, Ft. Riley, Kan., 1951. Adams County Farm Bureau — past president and director; Lenox Community School Board, 1968-71. Adams County 4-H Youth Committee, past leader and member, 1967-72. Sixth term.

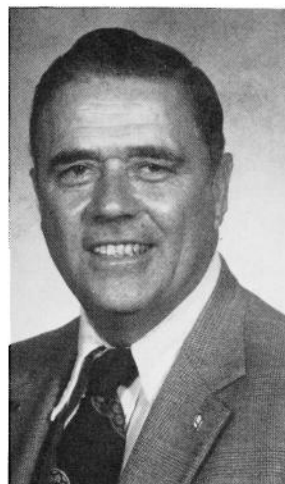

DAVITT, Philip A. — St. Charles
District 68
 Democrat

Born in Madison County on May 23, 1931, son of Phil and Barbara Davitt. Graduated Martensdale High School, 1949. Married Theo Love, 1950. Sons: Mark, Mike, Joe and Jay. Daughters: Maria and Julie. Livestock/grain farmer. Former Firestone Tire and Rubber Co. worker. Engineer for Rock Island Railroad. Insurance agent. Served on board of directors of Polk-Warren County Mutual Insurance Co. Township trustee; member, Warren County Democrats. Member of Warren County Farm Bureau, Knights of Columbus, Iowa Farmers Union and Catholic Church. Fourth term.

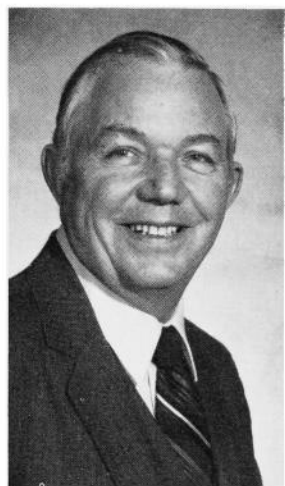

DE GROOT, Kenneth R. — Doon
District 8
 Republican

Born Oct. 16, 1929, in Perkins, son of Peter J. and Agnes Nettinga De Groot. Educated at Hull Public School, Iowa State University and Northwestern College. Married Clarretta Risseeuw, 1950. Children: Perry, Wesley, Nyla and Kendall. Farmer in Lyon County. Past secretary of Land O'Lakes—Northwest Iowa Dairy Division, and lifetime Farm Bureau member and past office holder. Former Lyon County zoning commissioner and 4-H leader. Member of Reformed Church of America. Sunday school teacher. Past president of youth group, adult Bible leader and registrar. Former president of Siouxland Sunday School Association, and vice president of Midwest Reformed Men's Brotherhood. Third term.

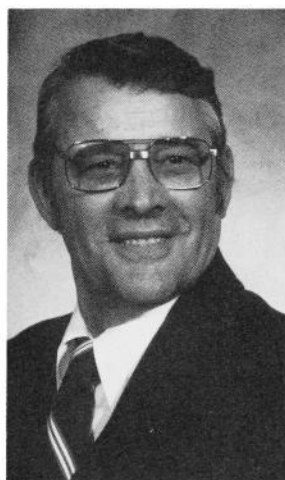



DIEMER, Marvin E. — Cedar Falls
District 23
 Republican

Born in New Auburn, Minn., on May 30, 1924, son of Herman and Marie Diemer. Graduated from Alpha High School, 1943. B.A., Drake University, 1950. Public accountant since 1950. Married Lois Fullbright of Cedar Falls in 1954, two sons and one daughter. In World War II; U. S. Marines, 2½ years. Member of Nazareth Lutheran Church, Accountants Association of Iowa, Rotary, Cedar Falls Chamber of Commerce, board member of Lutheran Social Services of Iowa. Third term.



DODERER, Minnette — Iowa City
District 45
 Democrat

Born in Holland, Iowa, on May 16, 1923, daughter of Sophie and John Frerichs. Graduated from East High, Waterloo. B.A. (economics), University of Iowa. Married Fred Doderer, 1944. One son and one daughter. Served on Iowa Health Facilities Commission; visiting professor at Stephens College, Columbia, Mo., and at Iowa State University, Ames. Member: First Methodist Church; Women's Equity Action League; Business and Professional Women; board of fellows, Iowa State University of Religion; board of Iowa Children and Family Services; Iowa Civil Liberties Union. Honorary member of Delta Kappa Gamma. Inducted into the Iowa Women's Hall of Fame, 1979. Chair, House Ways and Means Committee, 70th General Assembly. Member, Iowa House, 1964-68, 1981-82, and Iowa Senate, 1969-78 (president pro tempore, 1975-76).

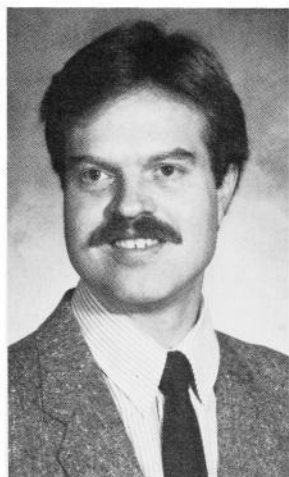

FEY, Thomas H. — Davenport
District 41
 Democrat

Born in Davenport on June 6, 1954, son of Robert and Margaret Fey. Graduated from Davenport Central High School, 1972. B.A., St. Ambrose College. Married Lucy Gomez, 1981. Member: National Trust for Historic Preservation, Iowa Civil Liberties Union, NAACP, Lutheran. First full term.

**FOGARTY, Daniel P. — Cylinder
District 11
Democrat**

Born in Rodman, Iowa, 1924, son of William P. and Lorena Fogarty. Graduated, Rodman High School, 1942. Served in U.S. Navy, 1943-46. Worked in implement business, 1946-52. Livestock farmer, 1952 to present. Married Gertrude Kliegl, 1946. Served as chairman of county Cattleman's Association, County Fair Board and County Board of Supervisors. Member: County Fair Board; county Cattleman's Association; county Farm Bureau; Cylinder Lions Club; St. Thomas Catholic Church, Emmetsburg; Veterans of Foreign Wars, Post 2295, Emmetsburg; Palo Alto Council on Aging board. First term.

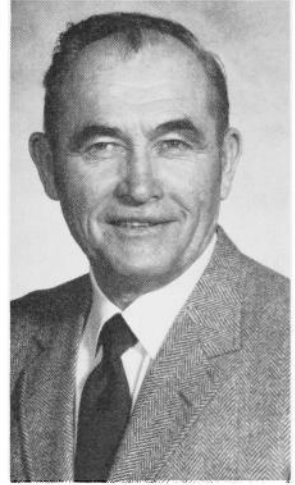

**GRANDIA, Robert J. — Pella
District 69
Republican**

Born in Leighton, Iowa, Dec. 28, 1914, son of John A. and Josena Grandia. Attended rural grade school, graduated from Pella High School, 1932. Married Carol Keuning of Pella, 1937, (deceased 1981). Two children, Barbara and John H., five grandchildren. Farmer, owned and operated meat processing plant for 30 years until retirement in 1980. Member of Third Reformed Church. Former youth fellowship leader. Member of Izaak Walton League. County 4-H assistant leader, member of Pella Chamber of Commerce. Director, vice president and president of Iowa Meat Processors Association. Member of Marion County Pork Producers. Present member of Pella City Council. First term.

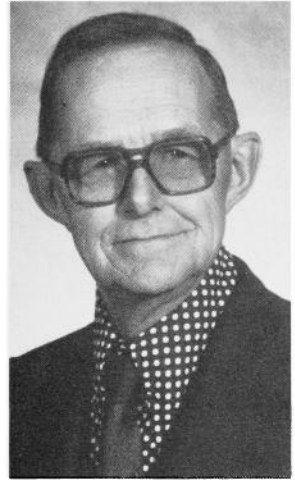

**GRONINGA, John D. — Mason City
District 20
Democrat**

Born in Hackensack, N.J., May 5, 1945. Grew up in Butler County and graduated from Dumont High School, 1963. B.S., Iowa State University, 1967; M.S., Iowa State University, 1978. Served in U.S. Army, 1968-69; Vietnam veteran. Taught English and reading at Mason City High School, 1970-80. Advertising sales, 1980-82. Member: Veterans of Foreign Wars, Mason City area Chamber of Commerce; board of directors, Lime Creek Nature Center; past treasurer, Cerro Gordo County Democrats. First term.

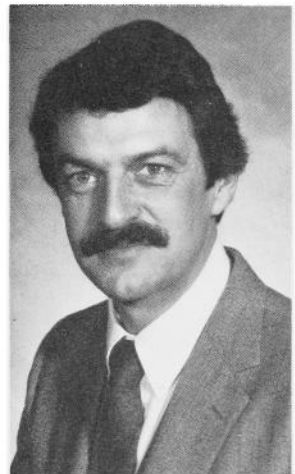

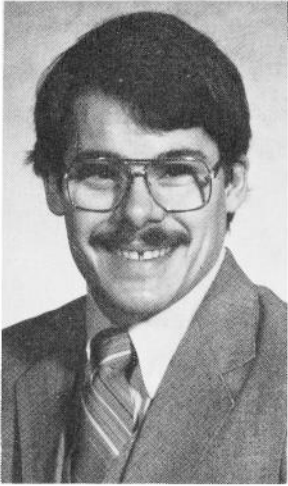

**GRONSTAL, Michael E. — Council Bluffs
District 99
Democrat**

Born in Council Bluffs, Jan. 29, 1950, son of Angela and Paul Gronstal. Graduated St. Albert the Great Central Catholic High School. Attended Loyola University in Chicago; B.A., Antioch College, Yellow Springs, Ohio. Married Connie Meisenbach. Two children: Kate and Sara. Served on boards of directors of River Bluffs Community Mental Health Center and the Chemical Dependency Agency. Former member, Governor's Drug Treatment Licensing Board. Former chair, Pottawattamie County Democratic Party. First term.

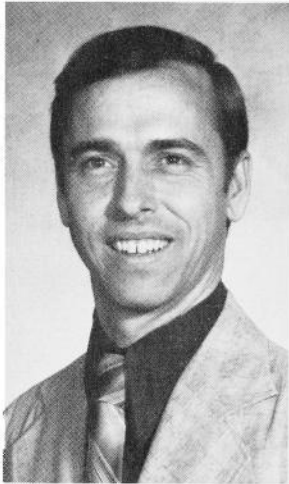

**GROTH, Richard Lee — Albert City
District 10
Democrat**

Born in Storm Lake on March 18, 1946, son of Chris and Florence Groth. Attended Newell-Providence Elementary School. Graduated from Alta Community High School, 1964. B.A. in American government, Iowa State, 1968. M.A., guidance and counseling, University of Northern Iowa, 1971. Educator and counselor since 1968, licensed realtor. Married Susan Wilson of Sac City in 1965. Children: Kris and Randy. Member, Iowa State Education Association, Iowa Personnel and Guidance Association, Farm Bureau, Storm Lake Board of Realtors and Education Commission of the States, Izaak Walton League. Methodist. Third term.



**GRUHN, Josephine K. — Spirit Lake
District 12
Democrat**

Born in Britt on April 14, 1927, daughter of J. Ward and Kathleen Sanford. Graduated Ruthven High School, 1945. B.A., Morningside College, 1951. Widow of Don Gruhn. Two sons, Sanford and Steven; one daughter, Sarah. Family farm owner-operator; educator, 28 years. Elected township official, treasurer, Dickinson County Democrats. Member Iowa Women's Political Caucus, American Association of University Women, Business and Professional Women, Dickinson County Farm Bureau, Eastern Star, American Legion Auxiliary; member and lay delegate, Calvery United Methodist Church, Arnolds Park. First term.

HALVORSON, Rod — Fort Dodge**District 13****Democrat**

Born in Appleton, Minn., on Dec. 23, 1949, son of Hjalmer and Leona Halvorson. Graduated Appleton High School, 1967. Public administration intern at the University of Minnesota, 1970. B.A. in business administration at Moorhead State University, 1971. Graduate studies in community and regional planning at North Dakota State University, 1972. Fort Dodge realtor, and former district manager for Congressman Berkley Bedell. Campaign organizer for Bedell, 1972-78. Executive director, Pipestone Chamber of Commerce, 1973. Member of the Iowa Democratic State Central Committee, 6th Congressional District, 1979-82. Member of the United Church of Christ, Kiwanis, Elks and Sons of Norway. Third term.

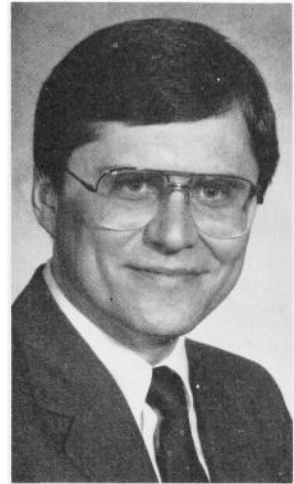
**HALVORSON, Roger A. — Monona****District 32****Republican**

Born in Waterville, Iowa, Feb. 12, 1934, son of Victory and Ruby Halvorson. Graduated Waterville High School, 1951. B.S., Upper Iowa University, 1955. Taught at Luana High School, 1955-56, insurance and real estate broker. Married Connie Rohde, 1955. Four children: Tracey, Rogeta, Jay and Lisa. Elected majority floor leader in 68th General Assembly, assistant majority floor leader in 69th General Assembly, assistant minority floor leader in 70th General Assembly. Fifth term.

**HAMMOND, Johnie — Ames****District 74****Democrat**

Born in Mississippi on August 22, 1932. Grew up in Texas, graduated from Pleasanton (Texas) High School, 1949. B.A., University of Minnesota, social work, 1953; B.B.A., Iowa State University, business management, 1981. Married Earl Hammond, 1951, four children. Served on Story County board of supervisors, 1975-79; assistant director of adult day care service, 1979-81; board of directors, chair, Ames Visiting Nurse Service. Member: First Baptist Church of Ames, Iowa Women's Political Caucus, League of Women Voters. First term.





HANDORF, WARD — Gladbrook
District 75
 Republican

Born in Marshalltown, Feb. 5, 1914, son of Rondo and Blanche Hines Handorf. Graduated from Marshalltown High School in 1931. Married Margaret Thirlby, 1939. Have two sons, two daughters and nine grandchildren. Operate general grain and livestock farm with two sons. Active in the Gladbrook Chapel United Methodist Church. Past Sunday school teacher and member of the official church board. Member of the Gideons International. Past president and voting delegate of the Marshall County Farm Bureau and a member of the State Policy Study Committee in 1972. Member of the local ASCS Committee and served on the state three-member ASCS Committee. Active member of the Marshalltown Area Chamber of Commerce. Past three years served as chairman of the Marshall County Board of Supervisors. First term.



HANSON, Darrell R. — Manchester
District 48
 Republican

Born in Astoria, Ore., Aug. 8, 1954, son of Robert and DeLauris Hanson. Graduated from Central Community High School of Elkader, 1972. Attended University of Kansas, 1972-73. B.G.S., Magna Cum Laude, University of Iowa, 1976. Alternate delegate, 1976 Republican National Convention. Research analyst, Senate minority caucus staff, 1977. District representative for Lutheran Brotherhood, 1978. Married Janet Clark of Des Moines, June 21, 1980. Member: First Lutheran Church, Izaak Walton League, Manchester Jaycees, Delaware County Farm Bureau, Society for the Preservation of Bluegrass Music of America, Iowa Children's and Family Services. Insurance adjuster. Third term.



HARBOR, William H. — Henderson
District 94
 Republican

Born in Henderson on Oct. 28, 1920, son of Ora L. and Pearl Harbor. Graduated from high school in 1938. B.A., University of Iowa, 1943. Owner-operator of grain elevator. World War II, Naval lieutenant, three years. Henderson city councilman, 1950-54 and 1964-66. Henderson city mayor, 1977-80. State senator, 1957-61. State representative, 1955-57, 1967-73, 1977 to present. Iowa House speaker, 1969-73 and 1980. Iowa House speaker pro tempore, 1979. Iowa House chief clerk, 1973-74. State Heart Fund chairman, 1976-77. Chairman of board, Iowa affiliate of American Heart Association. Member: Mended Heart Association, Masons, Elks and Henderson Fire Department. Tenth term.

HAVERLAND, Mark — Ankeny
District 77
 Democrat

Born July 6, 1946, in St. Cloud, Minn., son of Fred and Ruth Haverland. Graduated from St. Cloud Technical High School, 1964; Princeton University, B.A., 1968; Harvard Divinity School, Master of Divinity, 1976; Fulbright Scholarship, University of Munich, West Germany, 1976-77. Served as a Navy pilot, 1968-73. Ordained a United Methodist minister, 1978. Member of Ankeny School Board, 1978-82, president in 1979-80. Member of Ankeny Optimist Club, Iowa League of Women Voters, American Federation of the Blind, Common Cause, National Wildlife Federation, Iowa Civil Liberties Union. Married to the Rev. Faith Ferre, associate minister at the First Christian Church in Des Moines. First term.

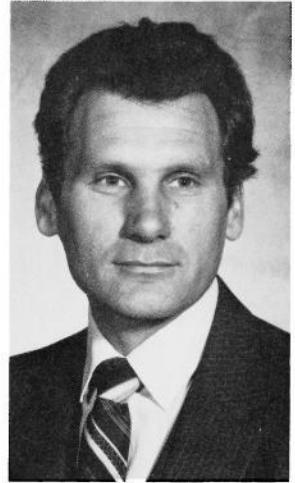

HERMANN, Donald F. — Bettendorf
District 40
 Republican

Born in Chicago, July 19, 1921, son of Emil and Minnie Hermann. Graduate of Kelly High School, Chicago, 1939, and B.S., University of Illinois, 1948. Married Alida Wolff, 1948. W.W.II veteran. Three children: Mark, Carole, Holly. Member, Lutheran Church of America. Member of Lions International, Elks, AMVETS. First term.

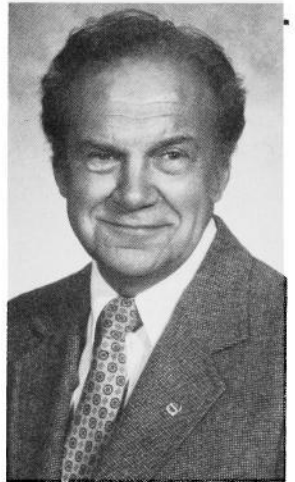

HOFFMANN-BRIGHT, Betty A. — Muscatine
District 56
 Republican

Born in Wanatah, Ind., on Dec. 1, 1921, daughter of LeRoy and Mary Black. Graduated from Wanatah High School; attended Indiana State University. Taught school in Indiana. Married Kenneth M. Bright. Three daughters and five sons. Member: Wesley United Methodist Church, Phoenix Federated Club, Iowa Women's Political Caucus and Business & Professional Women's Club. Assistant majority floor leader, 69th General Assembly. Assistant minority floor leader, 70th General Assembly. Fourth term.





HOLVECK, Jack — Des Moines
District 84
 Democrat

Born May 26, 1943, in Marshalltown, Iowa. Son of Kenneth and Bess (Comfort) Holveck. Graduated from Union-Whitten High School, 1961. B.A., William Penn College, 1965; M.A., University of Iowa, 1972; J.D., University of Iowa College of Law, 1975. Married Andrea White, 1970. Sons: John and David. Student body president, William Penn College; college intern, United States Department of State; teacher, Eldora Training School and Iowa City West High School; labor relations manager, Polk County, Iowa, 1977-1982. Member: Iowa State Bar Association, Polk County Bar Association, Common Cause, William Penn College Alumni Association, board of advisors; University of Iowa Alumni Association, Greater Des Moines YMCA, Religious Society of Friends (Quaker). First term.

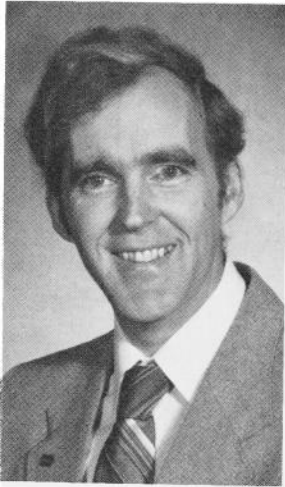

HUGHES, Randy — Creston
District 91
 Democrat

Born in Fort Madison, Iowa, on Sept. 1, 1948, son of Wayne and Irene Hughes. Graduated from Fort Madison High School, 1966. B.A., University of Northern Iowa, 1970. M.A., Northwest Missouri State University, 1979. Married Linda Derrough in 1968. Children: Michael and Kristin, twins, born in 1974. High School teacher since 1970. Member of United Church of Christ. First term.



HUMMEL, Perry Kyle — Vinton
District 76
 Republican

Born July 23, 1935, Woodbury County, Iowa, son of Perry J. and Mary Paisley Hummel. Graduated Vinton High School, 1953. U. S. Army, 1953-55. Married Shirley R. Schrenk, 1955; six children. Construction business in Vinton, real estate appraisers. Past president, Iowa Land Improvement Contractors Association; past president, Vinton Jaycees; past chair, Benton County Republicans. Elder, Presbyterian Church. Member: Vinton Development Corp., Masonic Lodge, Lions Club, American Legion, Farm Bureau, Chamber of Commerce. Third term.

JAY, Daniel J. — Centerville
District 66
 Democrat

Born in Centerville on May 13, 1954, son of Elvin and Fern Jay. Graduated from Moulton-Udell Community School (valedictorian) 1972. B.A., Drake University (magna cum laude) 1975. J.D., Drake Law School, 1979. Associate, Drake Law Office, a three-member Centerville firm. Married Julie Jensen of Bronson, 1981. Member: Centerville United Methodist Church, Elks, Centerville Jaycees, Phi Beta Kappa, Iowa and American bar associations. Third term.

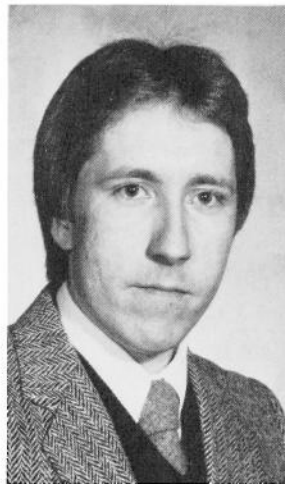

JOCHUM, Thomas J. — Dubuque
District 36
 Democrat

Born Dec. 25, 1951, in Dubuque, Iowa, son of Alfred and Lolita Jochum. Graduated from Wahlert High School and attended Loras College. Member of the United Auto Workers and Americans for Democratic Action. Organized political campaigns for the Iowa Democratic Party. Former campaign staffer, Kennedy for President Committee. Present chairman of the House Appropriations Committee. Roman Catholic, member of Sacred Heart parish. Wife, Mary Pam; daughter, Sarah Noel. Fifth term.



KNAPP, Donald J. — Cascade
District 33
 Democrat

Born March 20, 1932, Monticello, Iowa. Son of Hillard and Eleanor Simmons Knapp. Graduated St. Martin's High School, 1950. Associate's degree in police science and corrections from Kirkwood Community College. Attended University of Iowa. Married Janice L. Freese, 1953. Children: Gregory, Bradley (deceased), Martin, Walter, Nicholas, LuAnn, Linda and Lydia. Member, St. Martin's Catholic Church. Past officer, Jaycees; Boy Scout leader; former justice of the peace. Twenty-six years in field of correctional work. Chair of Appropriations Subcommittee on Natural Resources, 70th General Assembly. Second term.





**KOENIGS, Deo A. — McIntire
District 30
Democrat**

Born in Mitchell County, Jan. 30, 1935, son of Paul and Marie Koenigs. Attended Meyer Ind., grade school, graduated from McIntire High School, 1952. Served two years in the Marine Corps. Married Joan Niess, 1956. Children: Mark, James, Harry, Greg, Paul and Lisa. Grain and dairy farmer since 1958. Member: Sacred Heart Catholic Church, Meyer. Former chairman, Mitchell County Democrats, delegate to the national convention, 1976. President, McIntire Feed and Grain, Inc. First term.

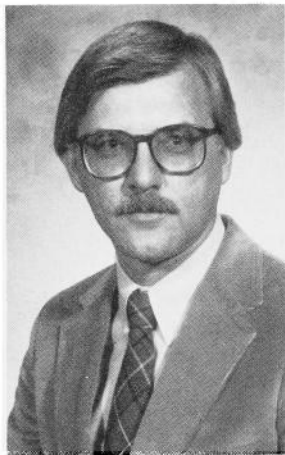

**KREWSON, Lyle R. — Urbandale
District 83
Republican**

Born in Delta, Oct. 27, 1943, son of Kermit and Lucille Krewson. Graduated Van Horne High School, 1961. B.A., University of Iowa, 1967. Worked in politics since 1968. One son. Member of U. S. Army Reserves since 1968. Received George Washington Honor Medal Award, Freedom Foundation, 1972. Member: United Methodist Church; vice president, Mental Health Association of Central Iowa; board of directors, Polk County Mental Health Center. Fourth term.

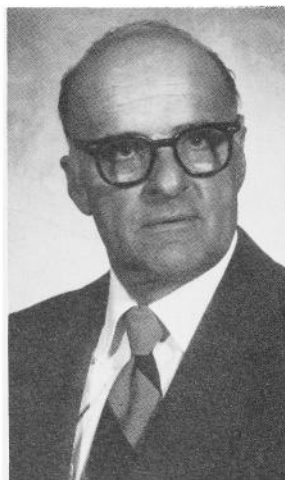

**LAGESCHULTE, Ray A. — Waverly
District 22
Republican**

Born Aug. 2, 1922, in Bremer County, son of Frank and Sarah Lageschulte. Graduated Waverly High School, 1941. Married Virginia Koefoed, 1945. Children: Donna, Cordell, David, Teri George. Life-long Bremer County farmer. Member, Methodist Church and Waverly Chamber of Commerce. Past president and voting delegate of Farm Bureau; former board member of Bremer Co-op Creamery, Bremer Fair Board and the Bremer County Board of Adjustment. Fifth term.

LLOYD-JONES, Jean Hall — Iowa City
District 46
 Democrat

Born in Washington, D.C., Oct. 14, 1929, daughter of Lucille Thurston and John Emerson Hall. Attended public schools in Carrizozo and Albuquerque, N.M. B.S., Northwestern University, 1951. M.A., University of Iowa, 1971. Married Richard Lloyd-Jones, 1951. One daughter and three sons. President, League of Women Voters of Iowa, 1971-75; member, Iowa 2000 State Planning Committee, 1972-74; chair, Iowa Committee for International Women's Year, 1977; member, Governor's Task Force on Governmental Ethics, 1977. Member: Trinity Episcopal Church, Business and Professional Women, Civil Liberties Union, Common Cause, League of Women Voters, National Organization for Women, The Nature Conservancy, U.N. Association and Women's Political Caucus. Third term.



LONERGAN, Joyce — Boone
District 87
 Democrat

Born March 5, 1934, near Belle Plaine in Benton County, daughter of Robert and Fannie Duda Jacobi. Graduated Boone High School, 1952. Attended Boone Junior College. Widow of Paul Lonergan. Two sons and two daughters. Member, Sacred Heart Catholic Church and Altar Society. Served two years as international affairs chair of Sioux City Diocese Council of Catholic Women; past president of Boone County Church Women United; used book store owner. Member, Kate Shelley Chapter, American Business Women's Association. Winner of 1977 Soroptimists "Women Helping Women" award. Member, Farm Bureau and Boone County Historical Society. Fifth term.



MAULSBY, Ruhl — Rockwell City
District 9
 Republican

Born in Rockwell City, Oct. 18, 1923, son of Irvin and Eva Maulsby. Attended Garfield Township grade schools. Graduated from Rockwell City High School, 1940. Married Mary Ellen Bawden, 1944. Two sons and two daughters, all married. Owner-operator of livestock farm since 1948. Member of United Methodist Church and Iowa Property Taxpayers Association. Past president and voting delegate of county Farm Bureau. Member: Cattleman's Association, Pork Producers, Soybean Association, Iowa Corn Growers and People United for Rural Education. Former member of the Rockwell City School Board, the Rockwell City Exposition Board and the Calhoun County Compensation Board. Third term.



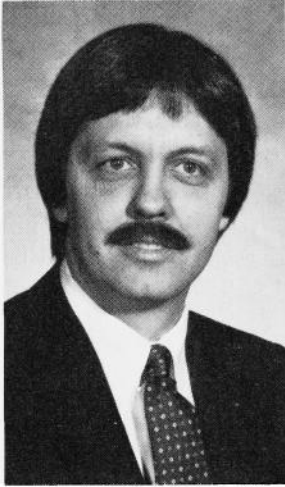

McINTEE, John E. — Waterloo
District 26
 Republican

Born in Waterloo, Iowa, Dec. 29, 1950, son of William and Gloria McIntee. Graduated Columbus High School, Waterloo. B.A., College of St. Thomas, St. Paul, Minn. J.D., Stetson University College of Law, St. Petersburg, Fla. Undergraduate studies included 2½ years at West German universities. Married Jeanne Lessman, 1973. Two children: Nicholas and Jessica. Member, St. Edward's Catholic Church. Vice president, Home Builders Association of Iowa. Member, Iowa and Florida bar associations. Member, Board of Realtors. Chair of Black Hawk County CETA Private Industry Council. First term.

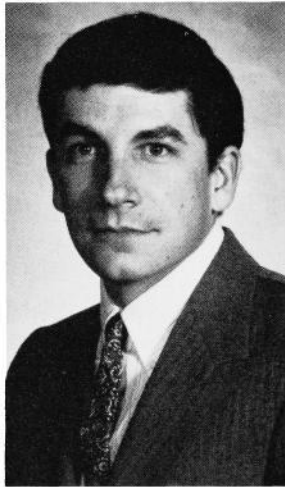

McKEAN, Andy — Morley
District 44
 Republican

Born June 23, 1949, son of Lloyd and Elly Mayer McKean. Educated in public schools in Greenburgh, N.Y. B.S., State University of New York at Oneonta, 1971. M.C.P., University of Rhode Island, 1974. J.D., University of Iowa, 1977. Graduate school instructor at the University of Iowa. Lawyer with offices in Morley, Iowa. Square dance caller with the Scotch Grove Pioneers. Member of the Morley Faith United Methodist Church, Jones County Farm Bureau, Jones County Historical Society, and Knights of Pythias. McKean's great-grandfather, Judge John McKean, also represented Jones County in the Iowa Legislature. Third term.

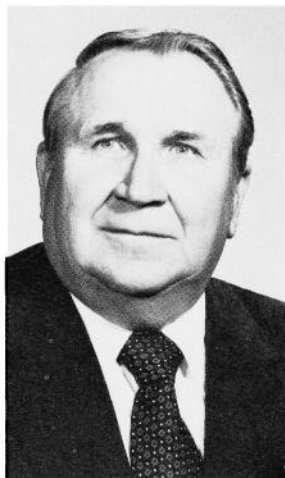

MENKE, Lester D. — Calumet
District 7
 Republican

Born Dec. 16, 1918, in O'Brien County, son of Ernest and Clara Menke. Graduated Calumet High School, 1936. B.A., Morningside College, 1940. One year in law school, University of Iowa. Married Kathryn Kolp, 1941. Children: David, Daniel, Timothy, Anne and Sarah. Farmed 31 years near Calumet, farm owner. Insurance agency. Member of United Church of Christ and Masonic Lodge. Served on public school boards for more than 20 years. Former member of board of directors of Iowa Association of School Boards and State Board of Public Instruction — president, two years. Former director, National Association of State Boards of Education. Served on Iowa Educational Radio and Television Facilities Board. Former member of board of directors of Morningside College. Speaker pro tempore, 69th General Assembly. Sixth Term.

MILLER, Leo P. — Sioux City**District 3**

Democrat

Born May 30, 1943, son of Andy and Margaret Miller. Graduated from Heelan High School; named to the Scholastic Magazine All-American High School Football Team, 1961. Attended the University of Iowa and majored in business administration. Graduate of the University of Minnesota Juvenile Officers Institute. Also attended Northwestern University and Morningside College. Three children: Mark, Richard and Tia. Active in Explorer Scouts, PTA programs, past board member of Siouxland Drug Abuse Council, adviser to the Red Cross youth program, C.Y.O., Youth League, member of the Association of Chiefs of Police, Iowa State Policemen's Association and past vice president of the Sioux City Policemen's Association. First term.

**MUHLBAUER, Louis J. — Manilla****District 96**

Democrat

Born on June 26, 1929, in Carroll County, Iowa, son of Charles Sr. and Mary Muhlbauer. Graduated from Manning High School, 1947. Attended Westmar College, 1947-48. Bachelor's degree, Iowa State University, Dec., 1950. Married Phyllis Kerkhoff of Templeton, 1950. Sons: Daryl, Gary, Dan, Jeff, Mike and Tom. Daughters: Barbara, Joyce and Donna. Vocational agriculture instructor, three years, Manning High School; government and industrial arts teacher, one year, Viola Twp. School; department poultry supervisor, three years; livestock and crop farmer, 28 years; county supervisor, four years. Member: Sacred Heart Church, Manilla; Manilla Saddle Club; Community Club; Farmers Union; Iowa Cattleman's Association; Farm Bureau; Knights of Columbus, Council 2074. First term.

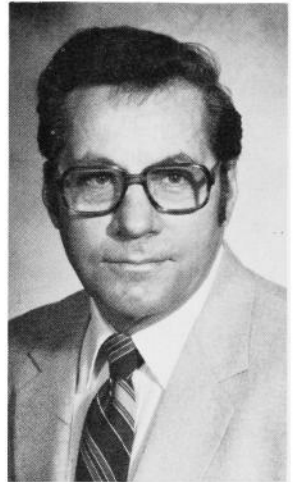
**MULLINS, Sue B. — Corwith****District 15**

Republican

Born in Denver, Colo., June 18, 1936, daughter of Laurence C. and Helen M. Blunt. Graduated from Evanston Township High School, Evanston, Ill. B.S., Iowa State University, 1967. Married James A. Mullins, 1956. Two sons, one daughter. Free lance writer for farm publications. Involved in State Planning Committee, Iowa 2000 Phase II; State Advisory Council, Community Betterment and Continuing Education; Dean's Advisory Council, I.S.U. College of Agriculture; Dean's Advisory Committee, I.S.U. College of Home Economics. Member: American Association of University Women, United Methodist Church, Kossuth County Farm Bureau, Iowa Women's Political Caucus, Iowa Civil Liberties Union, board member of Iowa Freedom Foundation, Iowa Methodist Legislative Action and Coordinating Committee. Third term.





**NORLAND, Lowell E. — Kensett
District 19
Democrat**

Born Aug. 14, 1931, in Mason City, son of Norman and Aletta Norland. Graduated from Kensett High School, 1949. Attended University of Northern Iowa, 1949-51. Farmer since 1951. Part-time tax consultant, 1962-72. Married Donna Kingland, 1951. Three sons, one daughter and two grandsons. Charter member, Worth County Extension Council; past president, Kensett Lions Club; former chairman, Worth County Democrats. Member, Elks Creek Lutheran Church. Father was a member of the Iowa House during 1940s. Majority leader, 70th General Assembly. Sixth term.



**O'KANE, James D. — Sioux City
District 1
Democrat**

Born Sept. 28, 1951, in Sioux City. Graduated Heelan High School, 1969. Graduated Briar Cliff College, 1976. Married Linda Kay Whitmer, 1974. Daughter, Kristen Ann, born 1982. Son, Daniel Patrick, born in 1980. Member: NAACP, St. Boniface Men's Club, Iowa Boundary Commission, Iowa Civil Liberties Union, American Planning Association, Sioux City Planning & Zoning Commission. Third term.

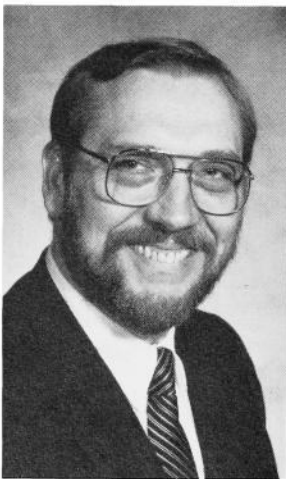

**OLLIE, C. Arthur — Clinton
District 38
Democrat**

Born Sept. 19, 1941, in New York Mills, Minn., son of Clifford and Genevieve Ollie. Graduated from New York Mills High School, 1959. A.A., Suomi College, 1961. B.A., Concordia College, 1963. M.A., University of Iowa, 1973. Social studies teacher at Washington Middle School, Clinton. Married Joyce Carlson, 1965. Sons: Jeffrey, born in 1970, and Eric, born in 1971. Member: Zion Lutheran Church, American Lutheran Church, United Teaching Profession, Clinton Branch of NAACP, Common Cause, finance program chairman of Clinton County Democratic Party, 1980-82; past president and chief negotiator for Clinton Education Association, past president of Clinton Jaycees. First term.

OSTERBERG, David — Mount Vernon
District 43
 Democrat

Born in Aberdeen, Wash., April 19, 1943. Educated in Washington state at Montesano High School and Washington State University. Received further education at the University of Stockholm in Sweden. Earned masters degrees in agricultural economics, water resources management and economics at the University of Wisconsin-Madison. Taught economics at the University of Wisconsin-Green Bay and Cornell College, Mount Vernon, Iowa. Served in the Peace Corps in Iran. Worked as a planner in the Wisconsin Department of Transportation. Presently, principal in the firm of Osterberg and Sheehan, Public Utility Economists. Member, Mount Vernon Chamber of Commerce, Citizens United for Responsible Energy and the Association for Evolutionary Economics. Board member of the Iowa Citizens/Labor Energy Coalition and the north central region of the American Friends Service Committee. First term.

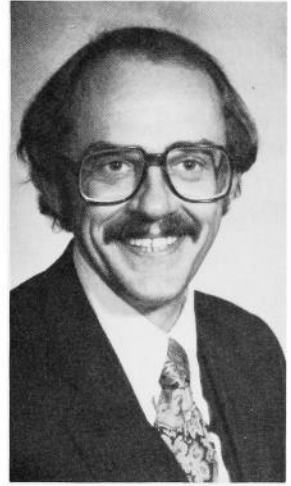

OXLEY, Myron B. "Mike" — Marion
District 47
 Democrat

Born Sept. 14, 1922, in Marion, son of Ralph and Mary Oxley. Graduated from Marion High School, 1940. Owner-operator, livestock and grain farm. Member, Masonic Lodge No. 6, R.A.M. #10 and three cooperatives. Member of Linn County Democratic Central Committee since 1958. Served in 61st General Assembly. Wife, Jean; one daughter and one son. Fifth term.

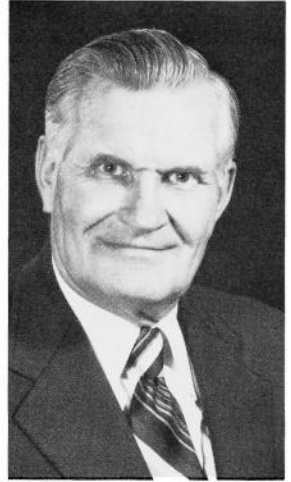

PARKER, Edward G. — Mingo
District 70
 Democrat

Born in Des Moines, Jan. 22, 1959, son of Robert W. Parker and Mary Alice Gannon Parker. Graduated from Mingo Community High School, 1977. Attended Northwest Missouri State University, majored in political science. Member: Sacred Heart Catholic Church, Valeria, Iowa; Mingo Mens Club, Izaak Walton League and Land Improvement Contractors of America. Former president of the Young Democrats, NWMSU. First term.

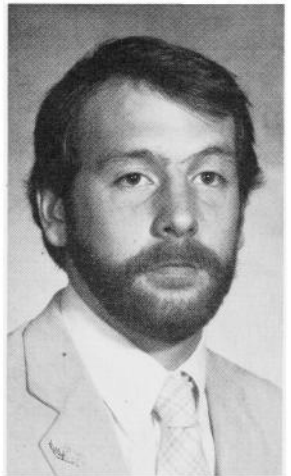



**PAULIN, Donald J. — Le Mars
District 5
Republican**

Born Oct. 29, 1933, Plymouth County, son of E.O. and Ruth James Paulin. Graduated Union Consolidated High School; attended Westmar College, three years. Two children, Tamara and Jordan. U.S. Navy, Korean conflict, 1952-56. Presbyterian. Former mayor of Le Mars and former hospital trustee. Member, Farm Bureau; past president, Le Mars Chamber of Commerce; Sertoma Club, past president; American Legion; Elks, past senior trustee; Iowa-Nebraska Kitchen Dealers, past president; Tennis Association; Plymouth County Republicans, past chairman; Le Mars Development Corp., past president. An Independent Manufacturers representative and president of building materials firm. First term.



**PAVICH, Emil S. — Council Bluffs
District 100
Democrat**

Born July 30, 1931, in Council Bluffs, son of Guy and Josephine (Pavelich) Pavich. Graduated from Thomas Jefferson High School, 1949. U.S. Army, 1952-54. Employee of Kellogg Company. Member of Grain Millers Local 50, Central-Labor Union and Southside Neighborhood Organization. Pottawattamie County Democratic chairman, 1966-74. Member: county Democratic committee; American Political Items Collectors; Pottawattamie and state historical societies. Catholic. Fifth term.



**PEICK, Doris Ann — Cedar Rapids
District 52
Democrat**

Born Sept. 22, 1933, Greenfield Township, Jones County, daughter of George W. and Doris E. Davis. Attended Martelle Consolidated School. Graduated McKinley High School, Cedar Rapids, 1951. Attended: Kirkwood Community College, University of Iowa, University of Wisconsin. Married Richard L. Peick of Strawberry Point, 1962. Two sons: Theodore H. and Blaine I. Employee, Rockwell-Collins since 1952. Member: IBEW 1362, HERE 497. Member: Second District Farm-Labor Coalition, Iowa State Historical Society, Linn County Central Committee, Hawkeye Labor Council Auxiliary, Women of the Moose, Fraternal Order of Eagle's Auxiliary, Marion Democratic Club, Fleet Reserve Auxiliary, Eighties Club. Delegate and Arrangements Committee member, 1980 Democratic National Convention. Member, St. Andrew Lutheran Church. First term.

**PELETT, Wendell C. — Atlantic
District 97
Republican**

Born March 15, 1917, in Cass County. Graduated Atlantic High School. Attended Iowa State University. Past member, Atlantic Community School Board. Served on Atlantic Methodist Church board. Iowa Master Farmer, 1961. Member, Lions Club. Former district governor, Lions International. Served five years as trustee, Iowa Lions Sight Conservation Foundation. Past member of State Advisory Extension Council. Outstanding Iowa State University Alumni for Cass County, 1967. Past district commissioner, Cass County Soil Conservation. Past director, Iowa Association of Soil Conservation District Commissioners. Member, State Soil Conservation Committee, eight years. Married Haleen Judd. One daughter, one son. Seventh term.

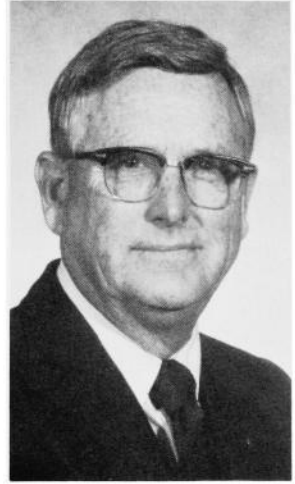

**PONCY, Charles N. — Ottumwa
District 65
Democrat**

Born March 2, 1922, in Wapello County, son of Charles F. and Elsie McDonough Poncy. Graduated Ottumwa High School, 1940. Married Naomi L. McCrory, 1942; sons: Charles N. and Paul David. Lutheran. Served in World War II. Uncertified school employee and low rent housing commissioner. Secretary, Local 1141 and Ottumwa Labor Council. President, Wapello County Advisory Committee. Director, School Employee Credit Union. Member: NAACP, Izaak Walton League, Higher Education Facilities Commission, A.F.S.C. and M.E., New Frontier Club, American Legion and Elks. Seventh term.

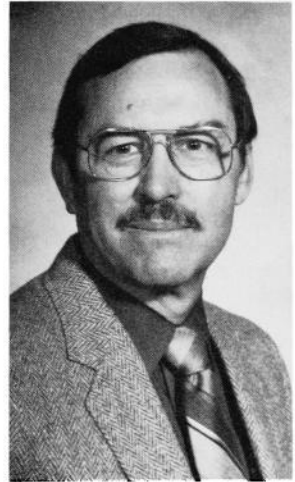

**RENAUD, Dennis L. — Altoona
District 78
Democrat**

Born in Des Moines on Oct. 25, 1942, son of Raymond and Carroll Renaud. Attended Altoona public schools, graduated 1960. Attended Waterloo Barber College, 1960-61. Certified emergency medical technician. Des Moines Fire Department, 13 years; barber business, 22 years. Wife, Diane Sue. Children: Jackie, Jim and Billy. Attend Altoona Christian Church. Member: Altoona Chamber of Commerce (past board member), Lions, Elks and Local #4 Des Moines Professional Firefighters. Attended Hawkeye Boys State, 1959. Served three years on Altoona City Council. Appointed to Committee of Intergovernmental Relations and Finance, National League of Cities, 1979-80. Second term.

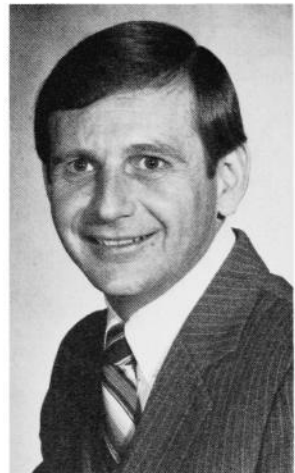



RENKEN, Robert H. — Aplington
District 21
 Republican

Born in Grundy County on Sept. 25, 1922, son of Renke H. and Bertha Renken. Graduated Grundy Center High School. Married Patricia Ann Cavanaugh. One son, Jeff. Livestock-grain farmer. President, Austinville Feeder Pig Corp. Served U.S. Army Air Corps during World War II. Former zone manager, International Harvester Co., Portland, Ore. Past state commander, Iowa department of American Veterans of World War II and Korea. National executive committee member and chairman, Amvets National Americanism Council. Past president, Grundy County Farm Bureau. Served on Grundy County Zoning Commission, Zoning Board of Adjustment, Farmers Home Administration Board, and Veteran Affairs Commission. Grundy County Republican chairman, four years. Grundy County Board of Supervisors, three years. Member: Lutheran Church, Farm Bureau, Amvets, American Hereford Association, Beef Producers and Pork Producers. Elected to the House in 1979 special election. Third term.



RENSINK, Wilmer — Sioux Center
District 6
 Republican

Born in Sioux Center on March 22, 1933, to Gerrit and Cynthia Rensink. Married Marilyn Kuyper, 1954. Six children: Linda, Gary, Kim, Donna, Jason and Cindy. Served in Army, 1954-56. Farmer and livestock feeder since 1957. Member, First Reformed Church, past deacon, elder and clerk of consistory. Director and president, Sioux Center Mutual Telephone Co.; director and president of Sioux City Livestock Producers; director of National Livestock Producers. Member, Sioux County Farm Bureau, past treasurer and president; past director and vice president of Farmers Co-op Society. Member, Sioux County Cattle Feeders, Iowa Cattleman's Association and member of Sioux County Pork Producers. First term.

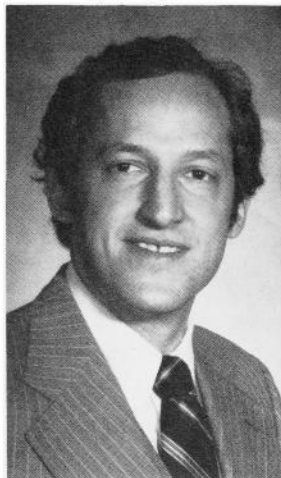

ROSENBERG, Ralph — Ames
District 73
 Democrat

Born Oct. 7, 1949, in Chicago, Ill., son of Nathan and Rhea Rosenberg. Graduated from Bowen High School. B.S., University of Illinois, 1972. Drake Law School, 1974. Past assistant Story County attorney for juvenile court. Past director of Story County Legal Aid Society. Researcher and lecturer, Iowa State University. Past member of board of directors of Cooperative Childcare Services and Advisory Board of Rural Iowa. Member of Iowa State Bar Association, American Bar Association, Amnesty International, National Organization for Women, Iowa Women's Political Caucus, Iowa Civil Liberties Union, Sierra Club and Rural America. Jewish. Second term.

ROYER, Bill D. — Essex
District 93
 Republican

Born in Essex, Iowa, Aug. 29, 1929, son of Frank and Alice Royer. Attended rural grade school. Graduated from Essex Community High School, 1947. Attended Northwest Missouri State University, two years. Married Cleo Carlson, 1950. Four children: Peggy, Jay, Jan and Ken. Farmed in Essex area until 1978. Elected, Page County Board of Supervisors, 1976 and 1980. Past 4-H Club leader, Essex School Board, 10 years. Served on Southwest Iowa Planning Commission. Member: Lutheran Church, Masonic Lodge, Elks, Iowa Cattleman's Association, Farm Bureau. Realtor. First term.



RUNNING, Richard V. — Cedar Rapids
District 51
 Democrat

Born Jan. 22, 1946, in New Rockford, N.D., son of Vernon E. and Lucille M. Running. Graduated from Cashton High School, Cashton, Wis., 1964. B.S., University of Wisconsin-LaCrosse, 1973. Served in U.S. Navy, 1966-68. Vietnam veteran. Married Joan A. Running of Cedar Rapids in 1968. Children: Elizabeth, Stefanie, Kirsten and Chad. Former executive board member and organizational representative for United Food and Commercial Workers Local 3-P. Past chairman of Iowa Second District Committee on Political Education. Employed as a quality assurance technologist for Wilson Foods Corp. Member of St. Patrick's Catholic Church, Iowa Farm-Labor Coalition, Eagles, Veterans of Foreign Wars and American Legion. Second term.

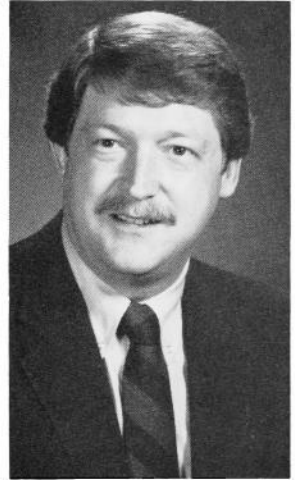

SCHNEKLOTH, Hugo A. — Eldridge
District 39
 Republican

Born at Eldridge on April 24, 1923, son of Hugo W. and Sophia Schnekloth. Graduated Davenport High School, 1940. Farmer and president, Schnekloth Farms Inc. Married Mildred Blunk, 1947. Children: John and Doris. Public member of Eminent Domain Study Committee of Iowa Legislature, 1969-70. Member: St. Paul Lutheran Church, Kiwanis, Farm Bureau and Iowa Cattleman's Association. Director of Central Scott Telephone Company. Former 4-H leader, township clerk, president and voting delegate to Scott County Farm Bureau, and chairman of Iowa Farm Bureau Federation Beef Advisory Committee. Represented Iowa on American Farm Bureau Federation Beef Cattle Committee. Fourth term.

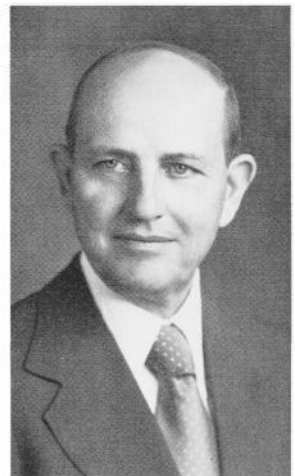



SCHROEDER, Laverne — McClelland
District 98
 Republican

Born April 14, 1933, near McClelland, son of Emil and Emma Schroeder. Graduate of Treynor High School, 1952. Korean War veteran, 1953-55. Completed three-year agriculture and record-keeping course under GI Bill. Member: Farm Bureau, Pottawattamie County Cattle Feeders Association, National Livestock Feeders Association and American Legion. Former township trustee. Married Shirley Robinson, 1982. Daughters: Vicki, Rita, Jean, Nancy and Sandra. Ninth term.

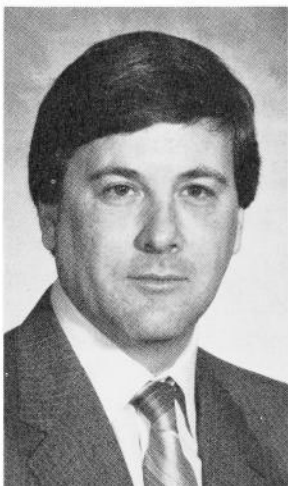

SHERZAN, Gary C. — Des Moines
District 86
 Democrat

Born in Mobile, Ala., on May 16, 1944, son of Edward B. and Gloria E. Newell Sherzan. Attended Dowling High School. A.A. degree from Des Moines Area Community College, 1974. B.A. degree from Drake University, 1976. Married Vickie Lynn Hood, 1966. Daughters: Christine, born in 1966; Stephanie, born in 1968. Sons: Gary Jr., born in 1970; Douglas, born in 1971. Member: All Saints Catholic Church, AFSCME Local 3013, Highland Park Business Men's Association, 70th General Assembly. First term.

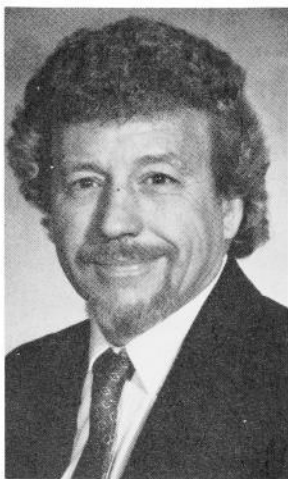

SHOULTZ, Donald L. — Waterloo
District 25
 Democrat

Born in Muscatine, Iowa, Aug. 2, 1936, son of George and Johanna Shoultz. Attended rural grade school. Graduated from Muscatine High School, 1954. Muscatine Junior College, associate's degree, 1957; University of Northern Iowa, B.S., 1962; University of Georgia, M. Ed., 1971. Served in USMC from 1954-57. Married Dianne Hunemuller, 1961. Two daughters, Lori, born 1962, Meghan, born 1972; one son, Gregg, born 1965. Member of the United Teaching Profession. Former president of Waterloo Education Association. Math teacher at West High School, Waterloo. First term.

SKOW, Robert J. — Guthrie Center
District 90
 Democrat

Born in Des Moines on February 14, 1952. Son of Leonard and Rosemary Hermsen Skow. Graduated from Roosevelt High School, 1970. B.S. from Drake University, 1974. Married Connie Van Horn, 1973. Three children: Emily, Ryan (deceased), Laura. Member of St. Mary's Catholic Church, Chamber of Commerce, Lions International, Knights of Columbus, Guthrie County Farm Bureau, Independent Insurance Agents, Professional Insurance Agents, Realtors, CPCU Society, Iowa Cattleman's Association. First term.

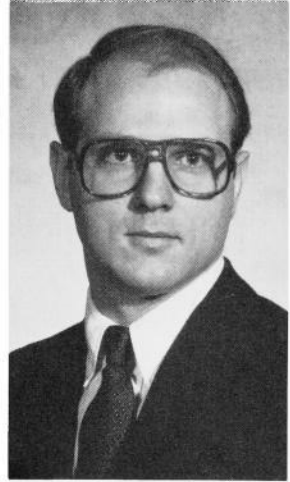

SPEAR, Clay R. — Burlington
District 61
 Democrat

Born June 23, 1916, in Davenport, son of Ralph and Bertha Spear. Graduated Davenport High School, 1934. B.A., Saint Ambrose College, 1941. M.A., Drake University, 1973. Postal clerk at Davenport, 1935-42. Postal inspector, 1945-66, Huron, S.D.; Hannibal, Mo.; and Burlington. Postal service officer in Des Moines, 1966 until retirement in 1971. Married Dorothy Trout, 1940. Children: Diantha, Jonathan and Ann. Member: Presbyterian Church, League of Women Voters, Common Cause, Association for Retarded Citizens, NAACP, Birthright, National Wildlife Federation, American Association of Retired Persons, National Association of Retired Federal Employees and North Lee County, Des Moines County and Iowa historical societies. Fifth term.

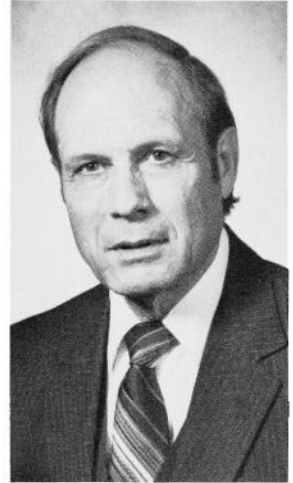

STROMER, Delwyn — Garner
District 17
 Republican

Born April 22, 1930, in Garner, son of Aaron and Ruby Stromer. Graduated from Garner High School, 1947. Korean War veteran, 1953-55; Army reserves, 1951-53 and 1955-59. Member: United Church of Christ, American Legion, Farm Bureau, Lions and 4-H Club leader. Former treasurer and vice president, Hancock County Farm Bureau. Married Harriet J. Ostendorf, 1950. Children: Linda, Randy (deceased), Pamela and David. Served as member of Executive Committee of National Conference of State Legislatures, 1970-80. Presently serving as vice chair of State-Federal Assembly. National chair of Advanced Legislative Program Seminar, 1981-84. Assistant majority floor leader in the 65th General Assembly and assistant minority floor leader in the 66th and 67th assemblies. Speaker pro tempore, 68th General Assembly. Speaker of the House, 69th General Assembly. Minority leader, 70th General Assembly. Ninth term.

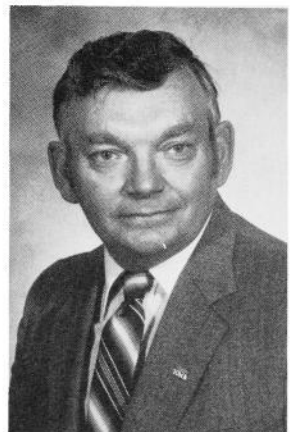



**STUELAND, Vic — Grand Mound
District 37
Republican**

Born in Clinton, March 17, 1920. Member of the Iowa Natural Resources Council, director of Iowa Cattleman's Association, vice chairman of Iowa Beef Industry Council and chairman of the Tri-State Health Planning Commission. Member: Farm Bureau and Faith Lutheran Church. Wife, Evelyn; two children: Mrs. Lauren "Linda" Hansen and John (U.S.A.F.-deceased). Member, Izaak Walton League and Lions Club. Member of the board of directors of the First Central State Bank. Second term.

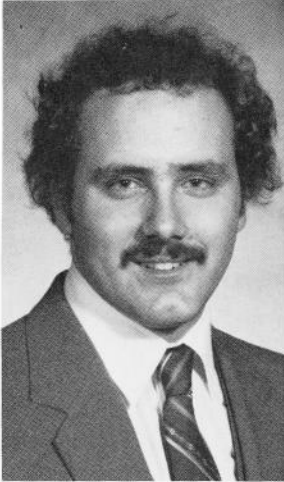

**STURGEON, Al — Sioux City
District 2
Democrat**

Born in Sioux City, on Feb. 14, 1956, son of Harold A. and Opal. Graduated from Sioux City East High School and Morningside College (*summa cum laude*). State legislator and public relations consultant. Member: Baker and Confectionery Workers Union, State Central Committee, Iowa Democratic Party, Citizens/Labor Energy Coalition and Rustin Avenue United Methodist Church. Wife, Elizabeth; Son, Jason, 7. Second term.



**SULLIVAN, William R. — Cantril
District 62
Democrat**

Born in Decatur, Ill., March 29, 1945, son of Wade and Ruth Sullivan. Graduated Fox Valley High School, 1963. A.A., Centerville Community College, 1965. Served two years in U.S. Army. City councilman, Cantril, five years. Married Kyong Cha Pak, 1968; children: Christine and Robert. Member: Christian Church, American Legion and Lions Club. Second term.

**SWARTZ, Thomas E. — Marshalltown
District 72
Democrat**

Born March 9, 1946, son of Kenneth E. and Ruth E. Swartz. Graduated from Marshalltown High School, 1964. B.A., University of Iowa, 1968. Received teaching certificate, Iowa State University, 1970. High school teacher, 1970-75. Marshall County supervisor, 1974-80. Realtor since 1975. Past president, Marshalltown Board of Realtors, 1980. Married Janey Lynn Twedt, 1968. Sons: Brandon and Brian. Member of Noon Lions Club and Board of Realtors. Second term.



**SWEARINGEN, George R. — Sigourney
District 63
Republican**

Born in Winfield on Jan. 8, 1923, son of George and Priscilla Swearingen. Attended Winfield Grade School. Graduated from Winfield High School, 1941. B.S., Iowa State University, 1949. Retired vocational agriculture instructor. Self-employed, legislator. Married Marian Smith of Maywood, Ill., 1949. Two daughters and one son. Member: United Methodist Church, Masons, Consistory, Keokuk County Ikes and Keokuk County Farm Bureau. Chairman, State Government Committee, 68th General Assembly. Third term.

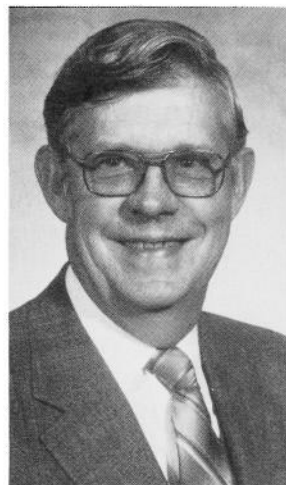

**TABOR, David M. — Baldwin
District 34
Democrat**

Born in Maquoketa on August 18, 1955, son of Dennison and Barbara Dwigans-Tabor. Graduated from Maquoketa Community High School, 1973. B.S., Iowa State University, 1977. Married Durene Petersen, 1979. Farmer and livestock feeder in partnership with brother, Brian, since 1977. Member, Maquoketa United Methodist Church and Methodist Youth Fellowship leader. Member of Jackson County Pork Producers, past vice president. Member, Baldwin-Monmouth Jaycees. First term.

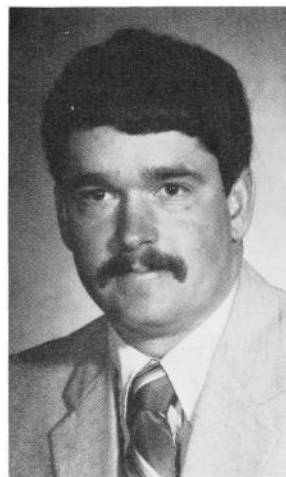



**TOFTE, Semor C. — Decorah
District 31
Republican**

Born Aug. 30, 1911, in Tofte, Minn., son of Andrew and Sonneva Tofte. Graduated from Grand Marais High School and Carleton College. Married Pearl Enga, 1935. Two sons, two daughters, 13 grandchildren. Coached at Pillsbury Academy, Owatonna, Minn. With John Deere sales department for nine years. Co-owner and manager, John Deere franchise in Decorah, 25 years. Zone manager for Investors Diversified Services, four years. Retired from industry. Past president, Decorah Chamber of Commerce; Rotary Club; and First Lutheran Church. P.E.R., B.P.O.E. 443, Decorah. Sixth term.



**TORRENCE, Janis I. — Atalissa
District 57
Republican**

Born in Montpelier Township, Sept. 13, 1926, daughter of Raymond I. and Gladys Bohnsack Bein. Graduate of Wilton High School. Married John W. Torrence at Wilton, 1945. Children: Ronald and Barbara. One grandson. Methodist. Served six years as Muscatine County supervisor; past chairperson of the board, Muscatine County Conservation Board; Community Health Nurses Board; past chairperson of Great River Substance Abuse Board; West Liberty Fair Board; Social Services County Board; Systems Unlimited of Iowa City and the Bistate Planning Commission. Affiliated with, and past unit and county president, Wilton American Legion Auxiliary; Muscatine Women of Moose, Pilot Club and West Liberty chapter of Eastern Star. First term.



**VAN CAMP, Mike — Davenport
District 58
Republican**

Born Feb. 16, 1941. Parents, Charles and Agnes Van Camp. Life-long resident of Davenport, Iowa. Graduated Assumption High School. Vietnam War veteran. Member, St. Mary's Catholic Church, Knights of Columbus. Director, Neighborhood Assistance Group. Electrician. International Brotherhood of Electrical Workers, Local 145. Married to Sue Baker. Two children: Michelle, 17, Michael, 14. First term.

**VAN GERPEN, Harlan W. — Cedar Falls
District 24
Republican**

Born in Avon, S.D., June 18, 1924. Attended rural grade school, graduated from Avon High School, B.S.E.E. South Dakota School of Mines and Technology, 1949. M.S.E.E. University of Illinois, 1950. Married Betty Reynolds, 1950. Five children: Jo Anna, Thomas, Jon, Sara and Mary. Served in Air Force, 1943-46, 1951-52. Farmer, one year, high school teacher, one year. Product engineer with John Deere for 28 years. Member, Valley View Baptist Church. Cedar Falls Chamber of Commerce, past president of board of directors. Member of board of directors of Hawkeye Institute of Technology for 16 years - two years as president. Member of the board of the Cedar Falls Historical Society and the board of the Opportunity Industrialization Center. First term.

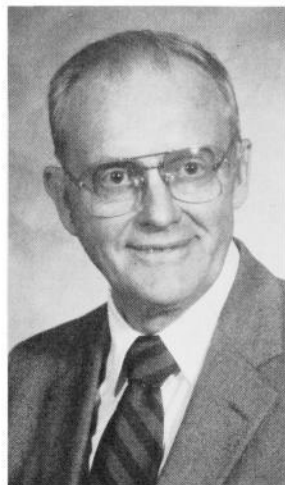

**VAN MAANEN, Harold G. — Oskaloosa
District 64
Republican**

Born in Oskaloosa on July 28, 1929, son of Gilbert and Cora Van Maanen. Graduated from Pella High School, 1947. Married Luella Groenendyk, 1950. Children: Janna (Mrs. Doyle Voss) and Greg. Farmer since 1950. Korean War veteran, 1952-54; Twin Cedars School Board member, 16 years; Mahaska Hospital board of trustees, 10 years; 4-H leader, five years; Mahaska County 4-H Youth Committee, four years. Honorary 4-H Member Award, 1978. Member: Cattleman's Association, Farm Bureau, American Legion, Chamber of Commerce and Tracy Christian Reformed Church. Third Term.



**VARN, Richard J. — Solon
District 54
Democrat**

Born in Des Moines, May 31, 1958, son of Leonard and Carolyn Varn. Graduated from Solon High School, 1976. B.A. with honors from University of Iowa, 1981. Phi Beta Kappa. Accepted, University of Iowa Law School, 1981. Employee of Colonial Bakery of Cedar Rapids since 1976. Member, St. Mary's Catholic Church, Solon, Iowa. First term.

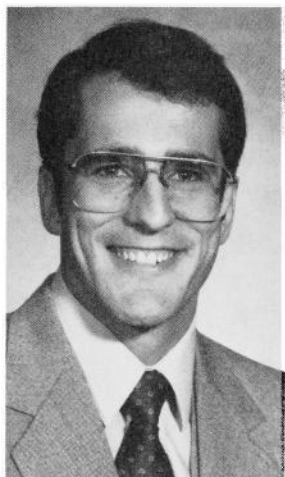



WELDEN, Richard W. — Iowa Falls
District 18
 Republican

Born July 11, 1908, in Iowa Falls, son of William E. and Bess Wilkinson Welden. Graduated Iowa Falls schools; attended Ellsworth College. B.S., Iowa State University, 1931; honor societies, Tau Beta Pi and Phi Kappa Phi. Married Ruth Wulkau, 1935. Children: Jerrold and Sandra; 12 grandchildren, one great grandchild. Member: Methodist Church, Rotary, Elks, Farm Bureau, Izaak Walton League, Iowa Rose Society and Iowa Engineering Society. Past president, honorary member, Associated General Contractors of Iowa; life member, American Society of Civil Engineers. Former member, president, Iowa Falls School Board and Iowa Falls Planning Commission. Received Community Service Award, 1967. Retired contractor; part owner, Weldens Ready Mix Inc. Director, Iowa Falls State Bank. Member, advisory board of Pioneer Federal Savings, Iowa Falls branch. Ninth term.



WOODS, Jack E. — Des Moines
District 80
 Democrat

Born March 16, 1936, in Des Moines, son of Jack and Bernice Woods. Graduated Lincoln High School, Des Moines, 1955. Married Kathryn M. Foreman. Children: Debra, Shelly, Jack Jr. Member, Masonic Lodge and Za-Ga-Zig Shrine. Self-employed. Sixth term.



ZIMMERMAN, Jo Ann — Waukee
District 89
 Democrat

Born on Dec. 24, 1936, in Van Buren County, Iowa, to Russell and Hazel McIntosh. Graduated from Keosauqua High School, 1954; Broadlawns School of Nursing, 1958; Drake University, B.A., 1973; graduate work, Iowa State University. Married Tom Zimmerman, 1956. Three sons, two daughters. Health planner and registered nurse. Currently serving on Iowa PTA Board as health and safety chair; Iowa League for Nursing Board; Dallas County Democratic Central Committee. Past member and president of Waukee Community School Board. Member of American Nurses Association; League of Women Voters; Iowa Women's Political Caucus; National Organization for Women; First Christian Church. Cattle owner. Served on advisory committees to the Iowa Board of Nursing, departments of Public Instruction and Health. First term.

Code Editor

Appointed by the Legislative Council

The Code editor is required by law to prepare the manuscript copy of all laws, acts and joint resolutions passed at each session of the General Assembly and to arrange the same in chapters with comprehensive index. The editor is also required to submit such recommendations as are deemed proper to each General Assembly for the purpose of amending, revising and codifying such portions of the law as may be conflicting, redundant or ambiguous.

The Code of Iowa contains all the general and permanent laws in the state. The first Code was published in 1851 and the Codes have been continuously kept up-to-date since then. Until 1924, each new Code was separately authorized by the General Assembly and a new editor appointed for each. In 1924, the position was made permanent and the law changed to provide publication each four years. Presently, the director of the Legislative Service Bureau is the acting Code editor. The statute was amended in 1970 to provide for the Code to be published each two years.

The Code editor must examine and apply each act of the General Assembly to the body of existing law — eliminating all special and private acts and the parts of the general acts that may be temporary in nature. The editor must determine the location of new legislation and assign chapter and section numbers as well as supply section headings, historical references and cross-references to enable the searcher in the law to trace the sources and origins of the ideas contained therein. Volumes of Tables of Corresponding Sections of Session Laws and Codes are also published. A comprehensive and detailed index to the Code must also be prepared and published each two years. The Code editor is also required to publish, in loose-leaf form with amendments as effective, the Rules of Civil Procedure, Rules of Criminal Procedure, Rules of Appellate Procedure and Supreme Court rules. The editor shall, immediately after the issuance of the new Code, prepare copy for the ensuing Code or a supplement, and at all times keep the same revised to date in the files of the office.

The Code editor also publishes the administrative rules of all the various state governmental departments in the Iowa Administrative Code. Biweekly supplements to these rules are also published along with a biweekly bulletin of proposed rules, executive orders and proclamations. The Code editor, or someone from the office, is designated by statute as secretary of the Legislative Administrative Rules Review Committee which meets each month.



FAUPEL, Wayne A. — Des Moines
Code Consultant

Born Oct. 18, 1899, in Dixon, Ill. Graduated from Mason City High School, 1917. Attended Iowa State University; University of Iowa, 1925. Married Corinne Conlee, 1926; two children, four grandchildren and one great grandson. Industrial chemist in California, 1926-31. Employed in Code editor's office since 1931; deputy, 1938-70; Code editor, 1970-82; Code consultant, 1982 to present. Served in U.S. Army in World War I. Presbyterian. Alpha Chi Sigma fraternity, Masons, charter member of the American Legion and honorary member of the Pioneer Lawmakers Association.



Law Library in Iowa Capitol Building

The Judicial Branch

- **U.S. Court of Appeals**
- **Southern District of Iowa**
- **Northern District of Iowa**
- **Iowa Supreme Court**
- **Iowa Court of Appeals**
- **Iowa District Court**
- **Board of Examiners for Court Shorthand Reporters**
- **Judicial Nominating Commissions**
- **Judicial Magistrate Appointing Commissions**
- **Judicial Qualifications Commission**

Judicial Branch

The judicial branch of the state of Iowa is comprised of a Supreme Court, a Court of Appeals and a District Court. Within the District Court are three types of judicial officers: district judges, district associate judges and part-time magistrates.

Supreme Court

The Supreme Court consists of nine justices. A vacancy is filled by gubernatorial appointment from a list of three nominees provided by the State Judicial Nominating Commission. A year after appointment and every eight years thereafter, the justice stands for retention in office at a general election. Justices select one of their number as chief justice; the chief justice serves in that capacity until the expiration of his or her term.

Court of Appeals

Commencing Jan. 1977, a five-member Court of Appeals began hearing appellate cases diverted to them by the Supreme Court. The Court of Appeals is in the statehouse and uses the courtroom of the Supreme Court. The Court of Appeals has subject matter jurisdiction to review civil actions and special civil proceedings whether at law or in equity, criminal actions, post-conviction remedy proceedings and small claims actions.

Attorney General

The constitution also provides for an attorney general elected at the regular election for a term of four years. The attorney general represents the state in legal matters, gives advice to state officers, and has, in addition, certain administrative functions.

Judicial Districts

The state of Iowa is divided into eight judicial districts; each district is comprised of five to 22 counties and six to 20 judges of general jurisdiction. For purposes of nomination and appointment of district judges, five of the eight districts are divided into sub-districts for a total of 13 judicial election districts. In each district, a chief judge is appointed by the Supreme Court to supervise the work of all trial judges and magistrates. A district judge is appointed by the governor from a list of two nominees selected by the judicial election district nominating commission. Retention in office is subject to popular vote one year after appointment and every six years thereafter.

The jurisdiction of district associate judges is limited to civil actions for money judgments in which the amount in controversy does not exceed \$3,000, criminal offenses less than a felony and juvenile matters. District associate judges serve four-year terms and must be admitted to the bar. Associate judges are appointed by the District Court judges within the judicial election district from a list of three nominees submitted by the county Judicial Magistrate Appointing Commission. They stand for retention in office at the general election within the judicial election district.

Part-time judicial magistrates are appointed directly by the county magistrate appointing commissions; they are not required to be attorneys. All 99 counties have at least one part-time magistrate. In counties allotted three or more part-time magistrates, a majority of the District Court judges in the judicial election district may vote to substitute and appoint one district associate judge in lieu of three part-time magistrates. Part-time magistrates are authorized to handle preliminary hearings, non-indictable or simple misdemeanors, search warrant proceedings, small claims, emergency hospitalization hearings and various miscellaneous actions in which punishment does not exceed 50 days in jail or a \$100 fine. Small claims include civil actions for: (1) money judgments where the amount in controversy is \$1,000 or less, exclusive of interest and costs and (2) forcible entry and detainer where no question of title to property is involved.

The U.S. Court of Appeals for the 8th Circuit

The 8th Circuit encompasses the states of Arkansas, Iowa, Minnesota, Missouri, Nebraska, North Dakota and South Dakota. The jurisdiction of the Court of Appeals extends to all appeals from the District Courts, and limited appeals from the bankruptcy courts within the circuit unless specially directed otherwise by statute. The Court also has jurisdiction to review determinations of a variety of federal administrative agencies as well as the United States Tax Court.

The Court holds one general term annually beginning the second Monday of September. Sessions are held at such times and places as the court directs, however, most sessions are held in St. Louis, Mo. and St. Paul, Minn.

The judges of the U.S. Court of Appeals for the 8th Circuit are as follows:

Hon. Donald P. Lay, chief judge
 Hon. Gerald W. Heaney, circuit judge
 Hon. Myron H. Bright, circuit judge
 Hon. Donald R. Ross, circuit judge
 Hon. Theodore McMillian, circuit judge
 Hon. Richard S. Arnold, circuit judge
 Hon. John R. Gibson, circuit judge
 Hon. Floyd R. Gibson, senior circuit judge
 Hon. J. Smith Henley, senior circuit judge
 Clerk of Court is Robert D. St. Vrain, St. Louis, Mo. Circuit executive is Lester C. Goodchild, St. Louis, Mo.

FAGG, George G. — Marshalltown Judge, United States Court of Appeals, 8th Circuit

Born April 30, 1934, in Eldora, son of Ned and Arleene Fagg. Graduate, Drake University, 1956; J.D., 1958. Editor of the Drake Law Review and member, Order of Coif while in law school. Married, six children. Practiced law in Marshalltown with the law firm of Cartwright, Druker, Ryden & Fagg until appointed to Iowa District Court in 1972. Appointed to the United States Court of Appeals for the 8th Circuit in 1982.

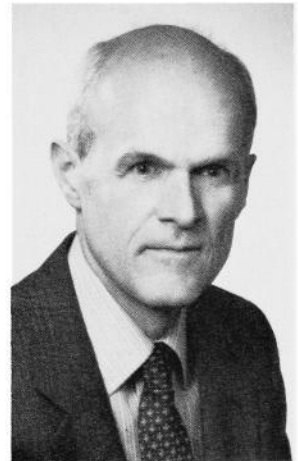

Southern District of Iowa

Chief U.S. District Judge—Hon. William C. Stuart.
 U.S. District Judge—Hon. Donald E. O'Brien.
 U.S. District Judge—Hon. Harold D. Vietor.
 Senior District Judge—Hon. William C. Hanson.
 U.S. Magistrate—Hon. R. E. Longstaff.
 Clerk, U.S. District Court—James R. Rosenbaum.
 U.S. Attorney—Richard C. Turner
 Assistant U.S. Attorneys—Christopher D. Hagen, Ronald M. Kayser,
 Joseph Beck, Robert Dopf, George Murray.
 U.S. Marshal—Warren Stump.
 Chief U.S. Probation Officer—Edwin Ailts, Adel.
 U.S. Probation Officer—Stanley J. Green, Slater.
 U.S. Probation Officer—David Duffy, Des Moines.
 U.S. Probation Officer—Robert Surran, Bettendorf.

Bankruptcy Judge

Richard Stageman, Des Moines.

U.S. Magistrates

R. E. Longstaff, Des Moines — full time.
Richard W. Peterson, Council Bluffs — part time.
William Scott Power, Burlington — part time.



HANSON, William C. — Jefferson

Republican

Senior Judge

U.S. District Court for Southern District of Iowa

Born May 14, 1909, in Greene County, son of Willis and Pearl Cook Hanson. Appointed to federal bench by President Kennedy in 1962; assumed senior status in August 1977. Attended Jefferson public schools, received B.A. from State University of Iowa in 1933, and J.D. in 1935. Entered law practice in Greene County in 1935, and was admitted to the U.S. Federal Court, the U.S. Tax Court, the Iowa Supreme Court and all other courts in Iowa. County attorney from 1938-46. Elected judge of the 16th Judicial District of Iowa, 1955. Member of various bar associations and professional societies and is affiliated with many Masonic organizations, including Shrine. Active in Methodist Church, Chamber of Commerce, Rotary, Boy Scouts. Married Ruth Hastings. Four sons, two daughters.



STUART, William C. — Chariton

Chief Judge, U.S. District Court Southern District of Iowa

Born April 28, 1920, Knoxville, son of George C. and Edith A. Stuart. Graduated Chariton High School, 1937; State University of Iowa, A.B., 1940; J.D., 1942. Pilot, Naval Air Corps, 1943-45. Practiced law in Chariton, 1946-62. Married Mary Elgin Cleaver, 1946. Children: Corwin, Cullen, Melanie and Valerie. Member: District, State and American bar associations; Presbyterian Church; Phi Kappa Psi; Phi Delta Phi; A.F.L.; Omicron Delta Kappa; Order of Coif; A.F.&A.M.; Shrine; American Legion. City attorney, 1947-49. Served in Senate — 55th, 56th, 57th, 58th and 59th assemblies. Appointed to Iowa Supreme Court in 1962. Appointed to U.S. District Court by President Nixon, 1971; became chief judge in August 1977.

VIETOR, Harold D. — Des Moines
Judge, U.S. District Court
Southern District of Iowa

Born Dec. 29, 1931, in Parkersburg, Iowa, son of Harold H. and Alma J. (Kreimeyer) Vietor. Graduated Ackley Public High School, Ackley, Iowa, 1949. Graduated University of Iowa, B.A., 1955; J.D. with high distinction, 1958. Served in U.S. Navy, 1952-54. Law clerk to the Honorable Martin Van Oosterhout, judge of the U.S. Court of Appeals, 8th Circuit, 1958-59. Practiced law in Bleakley Law Offices, Cedar Rapids, Iowa, 1959-65. Judge of the Iowa District Court, Cedar Rapids, Iowa, 1965-79; chief judge from 1970-79. Member: Iowa and American bar associations, American Judicature Society, Order of Coif, Iowa State Historical Society. Married Dalia Artemisa Zamarripa Cadena in 1973. Father of three children: Christine Elizabeth, John Richard and Greta Maria. Appointed U.S. District Court judge by President Carter in 1979.



McMANUS, Edward Joseph — Cedar Rapids
Chief Judge, U.S. District Court
Northern District of Iowa

Born Feb. 9, 1920, at Keokuk. Graduated Keokuk High School, 1936; St. Ambrose College, Davenport, 1936-38; B.A. degree, University of Iowa, 1940; J.D. degree, College of Law, University of Iowa, 1942. U.S. Naval aviator, 1942-46; lieutenant, United States Naval Reserves. City attorney, Keokuk, 1946-55. State senator, 1st District, 1955-59. Lieutenant governor of Iowa, 1959-61. Catholic. Married Sally Hassett, 1945. Five sons. Appointed U.S. District Court judge by President Kennedy in 1962.

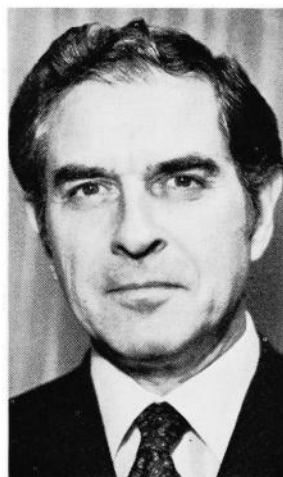

O'BRIEN, Donald E. — Sioux City
Judge, U.S. District Court
Northern and Southern Districts of Iowa

Born Sept. 30, 1923, at Marcus. Graduated Trinity High School, 1941. Attended Trinity College, 1941-42; Creighton University, Omaha, Neb., 1946-48; LL.B., Creighton College of Law. Admitted to Iowa Bar Association in 1948. U.S. Army, Air Force, 1942-45; first lieutenant. Assistant city attorney, Sioux City, 1949-54. Woodbury County attorney, Sioux City, 1955-58. U.S. district attorney for the Northern District of Iowa, 1961-67. Catholic. Married Ruth Mahon, 1950. Two daughters and two sons. Appointed U.S. District Court judge by President Carter in 1978.



Northern District of Iowa

Chief Judge, U.S. District Court—Hon. Edward J. McManus, Cedar Rapids.
 Judge, U.S. District Court—Hon. Donald E. O'Brien, Sioux City.
 Clerk, U.S. District Court—William J. Kanak, Cedar Rapids.
 U.S. Attorney—Evan Hultman, Cedar Rapids.
 U.S. Marshal—James Jonker, Cedar Rapids.
 Chief U.S. Probation Officer—Michael O. Ebinger, Cedar Rapids.
 U.S. Court Reporter—Burton D. Boudreaux, Cedar Rapids.
 U.S. Court Reporter—Katherine Clark, Sioux City.

Referee in Bankruptcy

William W. Thinner, Cedar Rapids.

U.S. Magistrates

James D. Hodges Jr., Cedar Rapids.
 Paul Deck Jr., Sioux City.
 Peter Klauer, Dubuque.

The U.S. District Court shall be in continuous session on all business days throughout the year in all places for holding court in all divisions of the Northern District of Iowa.

The Iowa Supreme Court

Main floor of Capitol

Terms of court commence on the second Tuesday in January, the first Tuesday after the first Monday in May, the first Tuesday after the third Monday in September.

The regular term of office for a justice is eight years. A vacancy is filled through appointment by the governor from a list of nominees submitted by the Judicial Nominating Commission. The appointee must stand for retention for a full term at the first judicial election preceding expiration of the regular term.

Justices elect one of their number as chief justice to hold office until expiration of the term.

The Supreme Court has general appellate jurisdiction in both civil and criminal cases. The Supreme Court has authority to supervise the trial court, to prescribe the procedure in matters brought before it and the rules for admission of attorneys to the practice. It also has the power to prescribe rules of civil and appellate procedure. Any rules prescribed by the Supreme Court and reported to the Legislature become effective unless changed by the Legislature.

The Board of Law Examiners is under the jurisdiction of the Iowa Supreme Court. Current board members are:

SUSAN COREY, Cedar Rapids; term expires 1984.
 JAMES N. MILLHONE, Clarinda; term expires 1984.
 MAURICE B. NIELAND, Sioux City; term expires 1984.
 JAMES G. MILANI, Centerville; term expires 1983.
 JOY G. ROHM, Des Moines; term expires 1983.
 JOHN J. CARLIN, Davenport; term expires 1985.
 JAMES D. BRISTOL, Waukon; term expires 1985.

Iowa Supreme Court Justices

(Justices listed according to seniority)

REYNOLDSON, W. Ward — Osceola Chief Justice, Iowa Supreme Court

Born May 17, 1920, at St. Edward, Neb., son of Walter S. and Mabel Reynoldson. B.A., State Teachers College, Wayne, Neb., 1942. U.S. Navy, World War II, 1942-46. J.D., University of Iowa, 1948. Order of Coif. Married Janet Mills, 1942; one son and one daughter. Practiced law in Osceola, 1948-71. County attorney, Clarke County, 1953-57. Osceola Community Service Award, 1968. Member: United Methodist Church; Rotary; American Legion; Iowa Academy of Trial Lawyers; Association of Trial Lawyers of America; American College of Trial Lawyers; Clarke County, Iowa State and American bar associations; American Judicature Society. Fellow, American Bar Foundation. Appointed justice of Iowa Supreme Court, 1971, by Gov. Robert Ray. Chief justice since Aug. 3, 1978. Term ends Dec. 31, 1988.



UHLENHOPP, Harvey — Hampton Justice, Iowa Supreme Court

Born June 23, 1915, in Butler County, son of H.H. and Charlotte E. Uhlenhopp. Educated in Hampton public schools; Grinnell College, A.B.; University of Iowa College of Law, J.D. Admitted to Iowa Bar, 1939. In general law practice from 1939-53, except while in service from 1943-45. Franklin County attorney from 1947-50. Member of Iowa General Assembly, 1951-52. Iowa District judge from 1953-70. Appointed justice of Iowa Supreme Court, 1970. Member of Iowa and American bar associations, American Judicature Society, Institute of Judicial Administration, American Law Institute. Married Elizabeth C. Elliott, 1940. Two sons. Term ends Dec. 31, 1988.





**HARRIS, K. David — Jefferson
Justice, Iowa Supreme Court**

Born July 29, 1927, at Jefferson, son of Orville W. and Jessie Smart Harris. Educated in the Jefferson public schools and the University of Iowa, B.A. and J.D. Army veteran of World War II — 7th Infantry Division, Pacific Theatre. Married Madonna Coyne of Jefferson. Three children. Practiced law at Jefferson, 1951-62. Greene County attorney, 1959-62. District judge, 1962-72. Appointed justice of Iowa Supreme Court, January 1972, by Gov. Robert Ray. Term ends Dec. 31, 1990.



**McCORMICK, Mark — Des Moines
Justice, Iowa Supreme Court**

Born April 13, 1933, Fort Dodge. Graduated from Fort Dodge High School, 1951; A.B., Villanova University, 1955; J.D., Georgetown University, 1960; LL.M., University of Virginia, 1982. Served in U.S. Navy, 1955-58. Law clerk for Harvey Johnsen, chief judge of U.S. Court of Appeals, 8th Circuit, 1960-61. Practiced law in Fort Dodge, 1961-68; assistant Webster County attorney, 1963-66; appointed District Court judge, 1968, by Gov. Hughes; and appointed to the Supreme Court in 1972, by Gov. Robert Ray. Term ends Dec. 31, 1990.



**McGIVERIN, Arthur A. — Ottumwa
Justice, Iowa Supreme Court**

Born Nov. 10, 1928, in Iowa City. Graduated McKinley High School, Cedar Rapids, 1946; B.S.C., 1951, and J.D., 1956, University of Iowa, Iowa City. Practiced law in Ottumwa, with firm of Barnes, Schlegel and McGiverin, 1956-65. District judge, 1965-78. Chief judge, 8th District. Married, four children. Member: St. Mary's Catholic Church, Ottumwa; Iowa State Bar Association; 8A Judicial District Bar Association; Supreme Court Commission on Continuing Legal Education; State Bar Association Committee on Uniform Jury Instructions. Appointed to Supreme Court, Aug. 11, 1978. Term ends Dec. 31, 1988.

**LARSON, J. L. — Harlan
Justice, Iowa Supreme Court**

Born May 17, 1936, in Harlan. Graduate, University of Iowa, 1958; J.D., 1960. Editor of the Iowa Law Review while in college. Law clerk, U.S. Court of Appeals, 8th Circuit. Married, four children. Shelby County attorney, 1965-70. Practiced law until appointment to District Court in 1975. Appointed to Iowa Supreme Court in 1978. Term ends Dec. 31, 1988.

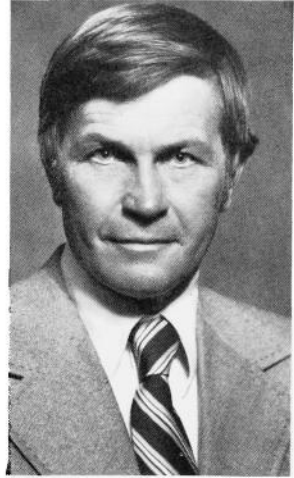

**SCHULTZ, Louis W. — Iowa City
Justice, Iowa Supreme Court**

Born March 24, 1927, Deep River, son of M. Louis and Esther Schultz. Attended Central College and received LL.B., Drake University, 1949. Navy veteran of World War II. Married Jean Stephen of Des Moines. Three children: Marcia, Mark and Paul. Practiced law in Marengo with firm of Harned, Schultz and McMeen. Iowa County attorney, 1960-68. Appointed District judge, 1971, and appointed to Supreme Court, 1980. Term ends Dec. 31, 1990.



**CARTER, James H. — Cedar Rapids
Justice, Iowa Supreme Court**

Born Jan. 18, 1935, in Waverly. Graduated Clarksville High School in 1952; B.A., University of Iowa, 1956; J.D., University of Iowa College of Law, 1960. Married, two children. Law clerk to Hon. Henry N. Graven, U.S. District Court, 1960-62. General practice of law with Shuttleworth & Ingersoll, Cedar Rapids, 1962-73. Judge, 6th District, 1973-76. Appointed to Iowa Court of Appeals, September 1976. Appointed to Iowa Supreme Court, August 1982. Term ends Dec. 31, 1984. Member, American and Iowa State bar associations.



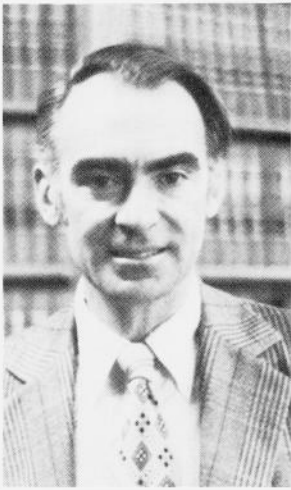

**WOLLE, Charles R. — Sioux City
Justice, Iowa Supreme Court**

Born Oct. 16, 1935, at Sioux City. Graduated from Sioux City Central High School, 1954; A.B., Harvard College, 1959; J.D., University of Iowa, 1961. United States Army Reserve, 1961-67. Private practice of law, Sioux City, 1961-80. Appointed District Court judge, 1981, by Gov. Robert D. Ray; appointed to the Supreme Court, 1983, by Gov. Terry Branstad. Married, four sons. Fellow, American College of Trial Lawyers; member, Woodbury County, Iowa and American bar associations, National Association of State Trial Judges. Term ends Dec. 31, 1984.



**O'BRIEN, William J. — Des Moines
Administrator of the Judicial Department**

Born Jan. 28, 1945, in Des Moines. Graduated Dowling High School, 1962. B.A., Drake University, 1966; J.D., 1970. Law clerk for Justice Francis Becker, Iowa Supreme Court, 1970-71; research director, Iowa Supreme Court, 1971-73; appointed court administrator, October 1973. Married, two children.



**RICHARDSON, R. Keith — Jefferson
Clerk of Supreme Court and Appeals Court**

Born April 7, 1946, in Jefferson. Graduated from Jefferson Community High School, 1964. B.A., University of Iowa, 1968. B.B.A., University of Iowa, 1973. Staff accountant — Peat, Marwick, Mitchell and Co., 1973-74. Appointed acting Supreme Court clerk, November 1974. Married, two children.

The Iowa Court of Appeals

In 1976, the Legislature created a five-member appellate court, the Iowa Court of Appeals. The court began hearing oral arguments and deciding cases in January 1977. The Court of Appeals is authorized to review all civil and criminal actions, post-conviction remedy proceedings, small claims actions, writs, orders and other processes transferred to it by the Supreme Court. All cases continue to be appealed directly to the Supreme Court which transfers certain cases to the Court of Appeals. Decisions of the Court of Appeals may be reviewed by the Supreme Court.

Judges of the Court of Appeals are appointed and retained in the same manner as justices of the Supreme Court, however, their term of office is six years. The judges elect one of their number as chief judge who holds office until his/her term expires.

OXBERGER, Leo — St. Charles Chief Judge, Iowa Court of Appeals

Born July 2, 1930, in Des Moines. Graduated North Des Moines High School, 1948; B.A., Drake University, 1954, and J.D., 1957. Polk County Republican chairman, 1958-62. Activities: instructor, Drake University and Des Moines Area Community College; Iowa Crime Commission; Polk County Legal Aid Society; Iowa Legal Services Advisory Committee; Master Plan Corrections Committee. Member: Polk County, Iowa State and American bar associations. Practiced law, 1957-69. District judge, 1969-76. Iowa Court of Appeals, 1976. Term expires Dec. 31, 1989.

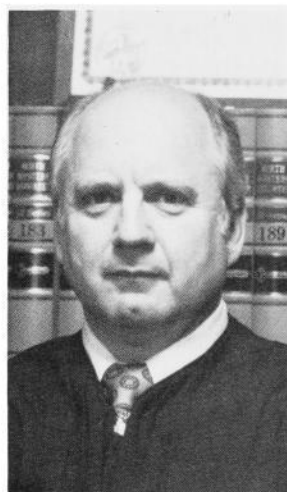

DONIELSON, Allen L. — West Des Moines Judge, Iowa Court of Appeals

Born May 22, 1927, at Maquoketa. Graduated Maquoketa High School in 1945. Prelaw at University of Dubuque and University of Iowa. Graduated Drake University Law School, 1952. Married, three children. Admitted to practice before the Supreme Court of the United States, 8th Circuit Court of Appeals; District Courts for the Northern District of Iowa and Southern District of Iowa; U.S. Court of Claims; U.S. Tax Court; U.S. Customs Court; Supreme Court of Iowa. Member of the American, Federal, Iowa and Polk County bar associations. Practiced law in Des Moines. U.S. attorney for the Southern District of Iowa, 1969-76. Appointed to Iowa Court of Appeals in November 1976. Term expires Dec. 31, 1989.





**SNELL, Bruce M. Jr. — Ida Grove
Judge, Iowa Court of Appeals**

Born Aug. 18, 1929, at Ida Grove, son of Justice Bruce M. and Donna Potter Snell. Educated in Ida Grove public schools; A.B., Grinnell College, 1951; J.D., University of Iowa, 1956. Order of Coif. Comments editor, Iowa Law Review. Admitted to Iowa and New York bars. Law clerk to Judge Henry N. Graven, U.S. District Court, Northern District of Iowa, 1956-57. Iowa assistant attorney general, 1961-65. U.S. Army veteran. Married Anne Fischer of Meservey in 1956; children, Becky and Brad. Member of Methodist Church, Kiwanis, Shrine, Iowa State and American bar associations. Appointed Iowa Court of Appeals judge, Sept. 23, 1976. Term expires Dec. 31, 1984.



**SCHLEGEL, DICK R.
Judge, Iowa Court of Appeals**

Born March 4, 1922, at Bloomfield. Graduated Bloomfield High School in 1940. U.S. Army Air Force, 1942-46. Prelaw at University of Iowa, B.A., 1948. University of Iowa College of Law, graduated in 1950. Married, 1943, three children. General practice of law, 1950-78. District judge, 1978-82. Appointed to Iowa Court of Appeals, October 1982. Member of Iowa and American bar associations; Iowa Academy of Trial Lawyers; Association of Trial Lawyers of Iowa; Iowa Defense Counsel; Iowa Judges Association. Term expires Dec. 31, 1984.

***Vacancy existed on Court of Appeals
at time of printing.**

The Iowa District Court

The Unified Trial Court Act of 1972 abolished all trial courts below the District Court of Iowa and established the "Iowa District Court" as a unified trial court, effective July 1, 1973. It has general jurisdiction of all civil, criminal and juvenile cases and probate matters in the state.

For purposes of administration and ordinary judicial functions, the state is divided into eight judicial districts as shown on the map below and into 13 judicial election districts.

The unified trial court operates through 166 part-time judicial magistrates, 39 district associate judges and 95 District Court judges. The judicial magistrates are appointed by a commission in each county. District associate judges are nominated by a commission and appointed by the district judges within the judicial election district. The number of District Court judges authorized in each judicial election district is determined by population and a statutory judgeship formula based on combined civil and criminal case filings in that district. However, application of the formula has been frozen and the number of district judges has been limited to 95.

The regular term of office for a District Court judge is six years. A vacancy is filled through appointment by the governor from a list of nominees submitted by the District Nominating Commission. The appointee must stand for retention for a full term at the first judicial election held after serving at least one year. District Court judges may stand for retention at the general election which next precedes the expiration of the regular term they are serving.

State Judicial Districts

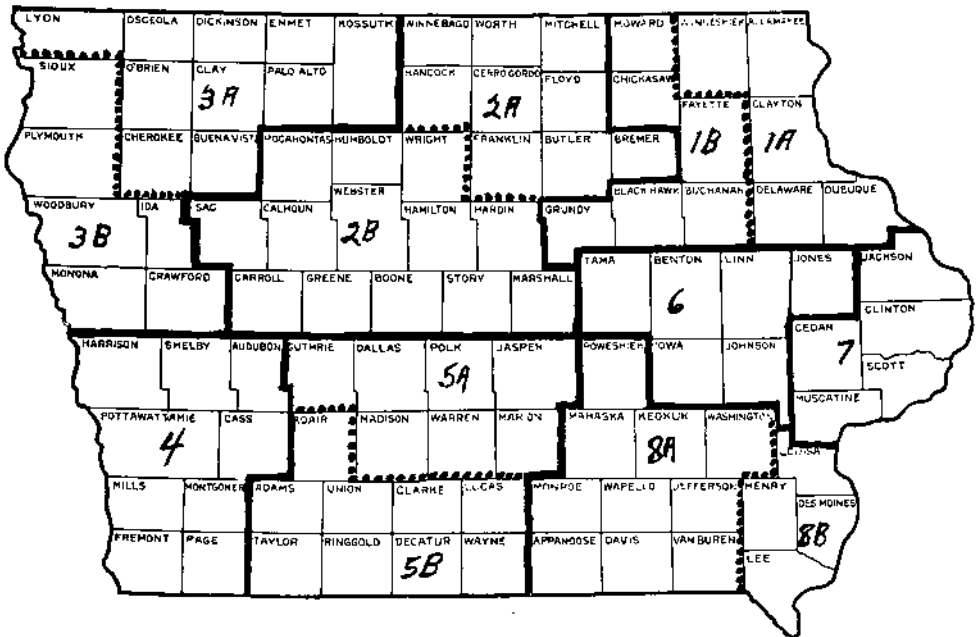

Chief Judges

Pursuant to the rules for administration, adopted by the Supreme Court, the chief justice, with the approval of that court, appoints one District Court judge in each of the eight judicial districts as its chief judge to serve for a term of two years. Those currently serving include:

Name	District	Address
Charles W. Antes	1st	West Union
Newt Draheim	2nd	Clarion
James P. Kelley	3rd	LeMars
Paul H. Sulhoff	4th	Council Bluffs
Maynard Hayden	5th	Des Moines
William R. Eads	6th	Cedar Rapids
James R. Havercamp	7th	Davenport
Phillip R. Collett	8th	Ottumwa

Iowa Senior Judges

(Judges listed according to seniority)

Name	Address
M. L. Mason	Mason City
C. Edwin Moore	Des Moines
James E. Hughes	Lenox
Lowell D. Phelps	Davenport
Warren Rees	Anamosa
John N. Hughes	Des Moines
Harold L. Martin	Hamburg
Nathan Grant	Davenport
Paul Hellwege	Boone
Robert Frederick	Winterset
Dale Missildine	Des Moines
Ross Caniglia	Council Bluffs
R.K. Stohr	Muscatine
Clay LeGrand	Davenport

Judges of the District Court

(Judges listed according to seniority)

Name	Office Address	Term Ending
Election District 1A		
Thomas H. Nelson	Dubuque	Dec. 31, 1984
Joseph C. Keefe	Decorah	Dec. 31, 1984
John L. Degnan	Guttenberg	Dec. 31, 1988
Robert J. Curan	Dubuque	Dec. 31, 1988
Election District 1B		
Peter Van Metre	Waterloo	June 30, 1989
Carroll E. Engelkes	Waterloo	Dec. 31, 1989

Name	Office Address	Term Ending
Roger F. Peterson	Waterloo	Dec. 31, 1986
Charles W. Antes, C. J.	West Union	Dec. 31, 1986
Dennis D. Damsgaard	Waterloo	Dec. 31, 1986
Frank Elwood	Cresco	Dec. 31, 1986
Leonard D. Lybbert	Waterloo	Dec. 31, 1988
William G. Klotzbach	Independence	Dec. 31, 1984
Forest Eastman	Waterloo	Dec. 31, 1984

Election District 2A

John F. Stone	Mason City	Dec. 31, 1984
B. C. Sullivan	Rockford	Dec. 31, 1984
Jack W. Frye	Charles City	Dec. 31, 1986
Ray E. Clough	Mason City	Dec. 31, 1986
Ralph F. McCartney	Charles City	Dec. 31, 1986

Election District 2B

Newt Draheim, C. J.	Clarion	Dec. 31, 1984
James C. Smith	Carroll	Dec. 31, 1986
Russell J. Hill	Webster City	Dec. 31, 1986
Robert K. Richardson	Jefferson	Dec. 31, 1986
Albert L. Habnab	Fort Dodge	Dec. 31, 1988
Milton D. Seiser	Ames	Dec. 31, 1984
David R. Hansen	Eldora	Dec. 31, 1984
Carl D. Baker	Marshalltown	Dec. 31, 1988
Louis Beisser	Fort Dodge	Dec. 31, 1988
Dale E. Ruigh	Ames	Dec. 31, 1988
Carl E. Peterson	Marshalltown	Dec. 31, 1984

Election District 3A

Richard W. Cooper	Storm Lake	June 30, 1989
Murray S. Underwood	Spencer	Dec. 31, 1986
James H. Andreasen	Algona	Dec. 31, 1988
Tom Hamilton	Spirit Lake	Dec. 31, 1984
Charles H. Barlow	Spirit Lake	Dec. 31, 1984

Election District 3B

James P. Kelley, C. J.	LeMars	Dec. 31, 1988
Richard F. Branco	Holstein	Dec. 31, 1988
Richard Vipond	Denison	Dec. 31, 1984
Michael Walsh	Sioux City	Dec. 31, 1984

Election District 4

Paul H. Sulhoff, C. J.	Council Bluffs	Dec. 31, 1988
Ernest F. Hanson	Audubon	Dec. 31, 1988
Leo F. Connolly	Council Bluffs	Dec. 31, 1984
Keith E. Burgett	Oakland	Dec. 31, 1986
Glen M. McGee	Glenwood	Dec. 31, 1986
J. C. Irvin	Shenandoah	Dec. 31, 1988

Election District 5A

Maurice C. Herrick	Indianola	Dec. 31, 1984
Harry Perkins Jr.	Des Moines	Dec. 31, 1984

Name	Office Address	Term Ending
James P. Denato	Des Moines	Dec. 31, 1986
Van Wifvat	Perry	Dec. 31, 1984
Anthony M. Critelli	Des Moines	Dec. 31, 1986
Maynard Hayden, C.J.	Indianola	Dec. 31, 1986
Ray Hanrahan	Des Moines	Dec. 31, 1984
Luther T. Glanton	Des Moines	Dec. 31, 1984
Theodore H. Miller	West Des Moines	Dec. 31, 1984
Richard A. Strickler	Des Moines	Dec. 31, 1984
Ray C. Fenton	Des Moines	Dec. 31, 1984
Louis A. LaVorato	Des Moines	Dec. 31, 1986
Joel D. Novak	Des Moines	Dec. 31, 1986
Rodney J. Ryan	Des Moines	Dec. 31, 1988
Gene Needles	Norwalk	Dec. 31, 1988
Jack D. Levin	Newton	Dec. 31, 1984
George W. Bergeson	Des Moines	Dec. 31, 1984

Election District 5B

Thomas S. Bown	Corydon	Dec. 31, 1984
James W. Brown	Osceola	Dec. 31, 1986
Richard D. Morr	Chariton	Dec. 31, 1988

Election District 6

William R. Eads, C. J.	Cedar Rapids	Dec. 31, 1988
Ansel J. Chapman	Iowa City	Dec. 31, 1988
A. Frederick Honsell	Cedar Rapids	Dec. 31, 1986
Robert E. Ford	Cedar Rapids	Dec. 31, 1984
Harold Swailes	Belle Plaine	Dec. 31, 1984
Thomas M. Horan	Cedar Rapids	Dec. 31, 1986
L. Vern Robinson	Iowa City	Dec. 31, 1988
Larry J. Conney	Anamosa	Dec. 31, 1988
Paul J. Kilburg	Cedar Rapids	Dec. 31, 1988
William L. Thomas	Cedar Rapids	Dec. 31, 1988
Thomas Koehler	Cedar Rapids	Dec. 31, 1984

Election District 7

James R. Havercamp, C. J.	Davenport	Dec. 31, 1986
Max R. Werling	Tipton	Dec. 31, 1986
Charles H. Pelton	Clinton	Dec. 31, 1988
Lawrence D. Carstensen	Clinton	Dec. 31, 1988
Margaret S. Briles	Davenport	Dec. 31, 1984
J. Hobart Darbyshire	Davenport	Dec. 31, 1986
Jack L. Burns	Muscatine	Dec. 31, 1988
James E. Kelley	LeClaire	Dec. 31, 1988
David Sohr	Davenport	Dec. 31, 1988
Linda Neuman	LeClaire	Dec. 31, 1984

Election District 8A

Phillip R. Collett, C. J.	Ottumwa	Dec. 31, 1984
Richard J. Vogel	Grinnell	Dec. 31, 1986
James D. Jenkins	Albia	Dec. 31, 1986
James P. Rielly	Oskaloosa	Dec. 31, 1988
Charles R. Bates	Washington	Dec. 31, 1988
Dan F. Morrison	Sigourney	Dec. 31, 1984

Election District 8B

William S. Cahill	Burlington	Dec. 31, 1986
Harlan W. Bainter	Mount Pleasant	Dec. 31, 1984
David B. Hendrickson	Keokuk	Dec. 31, 1986
John C. Miller	Burlington	Dec. 31, 1988

Board of Examiners for Court Shorthand Reporters

Office location: call clerk of Supreme Court

HARRIET E. NIELSEN, Ida Grove; term expires 1983.
DONALD L. SETHER, Ottumwa; term expires 1984.
WILLIAM L. FAIRBANK, Des Moines; term expires 1985.
NORMAN KOOL, Cedar Rapids; term expires 1985.
CAROLYN J. FOUTCH, Council Bluffs; term expires 1984.

The Board of Examiners for Court Shorthand Reporters was authorized by the 38th General Assembly and its rules were amended by the 65th General Assembly. The examiners are appointed by the governor with the approval of 2/3 of the members of the Senate. Under law, three of the members must be certified shorthand reporters and two members represent the general public. A certified member shall be actively engaged in the practice of certified shorthand reporting and shall have been so engaged for five years preceding the appointment, the last two of which shall have been in Iowa. The board conducts examinations of those seeking to become certified shorthand reporters.

Judicial Nominating Commissions

Under a constitutional amendment adopted in 1962, and the provisions of Chapter 46, Iowa Code, 1973, there is a State Judicial Nominating Commission and a District Judicial Nominating Commission in each of the 13 judicial election districts.

The state commission submits nominees for a vacancy on the Supreme Court or Court of Appeals. The commission is comprised of 15 members, seven elected by the bar, seven appointed by the governor and the senior member of the Supreme Court other than the chief justice. The Supreme Court member is the chairman of this commission.

The district commissions submit nominees for a vacancy on the District Court bench in their respective judicial election districts. The district commissions have 11 members, five elected by the bar, five appointed by the governor and the senior judge in the judicial election district who is the chairman of the commission.

Judicial Magistrate Appointing Commissions

Each county in the state has such a commission. Its duty is to appoint the number of judicial magistrates allotted to their county by the state court administrator. Each commission is comprised of a District Court judge designated by the chief judge of the judicial district, two attorneys elected by the bar of the county and three members appointed by the board of supervisors of the county.

Commission on Judicial Qualifications

Under a 1972 amendment to the Iowa Constitution and the provisions of Chapter 605 of the Code, there is a Commission on Judicial Qualifications which receives and investigates complaints about the qualifications of Supreme Court justices, Court of Appeals judges, District Court judges and district associate judges. The commission can apply to the Supreme Court to retire, discipline or remove a judge.

The commission has seven members, four are appointed by the governor and are subject to Senate confirmation, and three, including a District Court judge, are appointed by the chief justice.

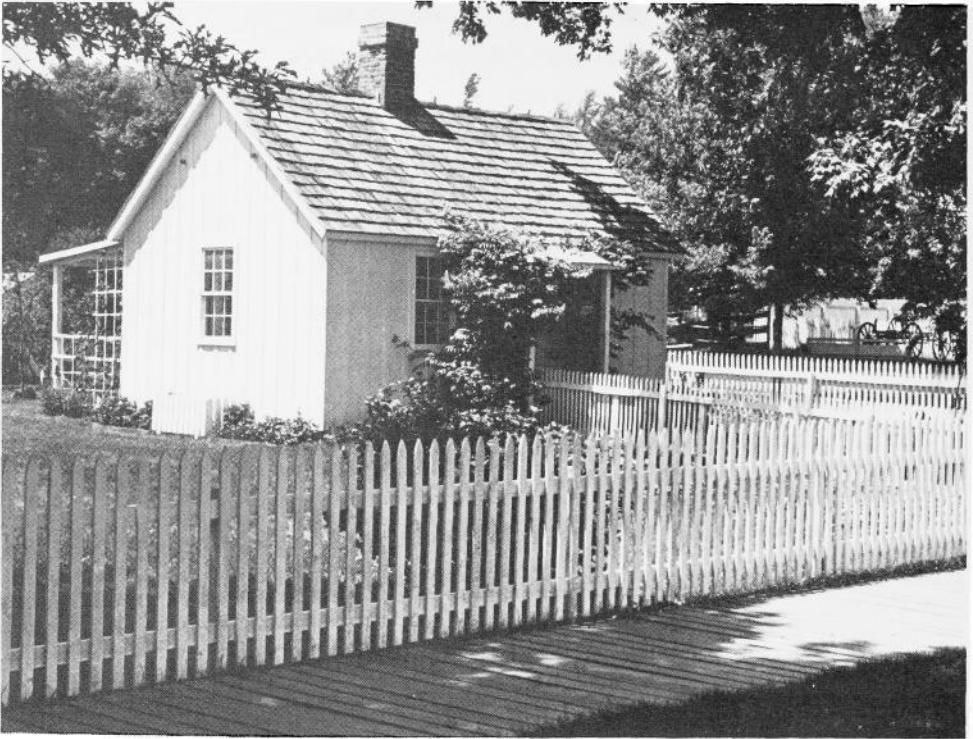

Herbert Hoover's birthplace, West Branch

Four hundred thousand visitors annually pass through the humble two-room cottage where the 31st President of the United States was born. This is one of several buildings in the Downey Street neighborhood which have been carefully restored by the National Park Services. The cottage is furnished with many of the original pieces which belonged to Hoover's parents, Jesse and Hulda, who built the home about 1870.



Herbert Hoover Library, West Branch

General Information

- **Official Dates**
- **County Statistics**
- **1980 Census**
- **Party State Central Committees**
- **Iowa Veterans Organizations**
- **Wildlife Refuges, Hunting and Fishing Areas**

Calendar of Official Dates

Chapter 33 of the 1983 Code of Iowa provides that the following are legal public holidays:

New Year's Day	Jan. 1
Lincoln's Birthday	Feb. 12
Washington's Birthday	Third Monday in February
Memorial Day	Last Monday in May
Independence Day	July 4
Labor Day	First Monday in September
Veterans Day	Nov. 11
Thanksgiving Day	Fourth Thursday in November
Christmas Day	Dec. 25

Chapter 31 and 186A of the 1983 Code of Iowa provides that the following are special observance days:

*Arbor Day and Arbor Week — The last Friday in April and the week thereof.

*Mother's Day — The second Sunday in May.

Flag Day — June 14, anniversary of adoption of the U.S. flag by the Continental Congress at Philadelphia, 1777.

*Independence Sunday — The Sunday preceding the Fourth of July.

Herbert Hoover Day — The Sunday nearest Aug. 10.

*Columbus Day — Oct. 12.

*Youth Honor Day — Oct. 31.

*Dr. Martin Luther King Jr. Day — The Sunday nearest Jan. 15.

*By proclamation of governor.

Filing Nomination Papers

State and national — For U.S. senators, representatives in Congress and all elective state offices, to be filed in the office of the secretary of state not more than 85 nor less than 67 days at 5 p.m. prior to the date set for holding the primary election. (C., '83, 43.11.)

County — For all elective county offices, to be filed in the office of the county commissioner by 5 p.m. at least 55 days prior to the date fixed for holding the primary election. (C., '83, 43.11.)

Township or precinct — For elective offices of a subdivision of a county, to be filed with the county commissioner 55 days at 5 p.m. prior to the primary. (C., '83, 43.21.)

Cities — For elective offices in all cities and towns, to be filed not more than 65 days nor less than 40 days at 5 p.m. prior to regular city election. (C., '83, 376.4.) Or cities may provide by ordinance for non-party nominations, or nominations by petition, as provided by chapters 44 and 45 of the code.

School — For all elective offices in each independent city, Iowa or consolidated district, shall be filed with the secretary of the school board not earlier than 65 or less than 40 days at 5 p.m. before the election. (C., '83, 277.4.)

Primary Election Dates

Municipal — If necessary, the primary election in cities on the third Tuesday prior to the regular election. (C., '83, 376.7.)

General — The primary election shall be held the first Tuesday after the first Monday in June in each even-numbered year. (C., '83, 43.7.)

Election Dates

Cities and Towns — Regular city elections shall be held biennially on the first Tuesday after the first Monday in November of odd-numbered years. (C., '83, 376.1.)

School — The regular school election shall be held annually on the second Tuesday in September. (C., '83, 277.1)

General — The general election for state, district, county and township officers shall be held on the first Tuesday next after the first Monday in November of each even-numbered year. (C., '83, 39.1.)

Political Convention Dates

Precinct Caucuses — Each political party shall hold its precinct caucuses not later than the fourth Monday in February of each even-numbered year. Democratic party rules provide for annual precinct caucuses. (C., '83, 43.4.)

County — Each political party shall hold its own county convention and such conventions shall be held either preceding or following the primary election but no later than 10 days following the primary election and shall be held on the same day throughout the state. (C., '83, 43.4.)

District — Each district may hold a district convention, etc. (C., '83, 43.101.)

State — Each political party shall hold a state convention, either preceding or following the primary election. The state central committee of each political party shall designate the time and place of the state convention. (C., '83, 43.107.)

Election of State Officials

Each four years in Iowa, beginning in 1974, the people elect their governor, lieutenant governor, secretary of state, auditor of state, treasurer of state, secretary of agriculture and attorney general.

Justices of the Supreme Court, judges of the Court of Appeals and judges of the District Court are appointed by the governor from lists of nominees presented by judicial nominating commissions. This system of appointing judges was provided by an amendment to the state constitution approved by the people at an election in 1962.¹

Members of the Senate are elected for four years; House members for two years.

Terms of County Officers

*Elected county officers are the clerk of court, auditor and sheriff, elected in 1980 for four-year terms; the treasurer, county attorney and recorder, elected in 1982 for four-year terms; and the county supervisors, elected for four years which overlap. Elections are held in even-numbered years.

Election of Federal Officials

Federal elections occur every two years on the first Tuesday after the first Monday in November in even-numbered years. The constitution provides that the only elected federal officials are the president, vice president, U.S. senators and U.S. representatives. All other officers are appointed — practically all by the president. U.S. senators serve a term of six years; House members serve terms of two years. Elections are in even-numbered years.

¹All judges are subsequently retained or not retained in office by the voters at the general election.

*Elected in each county at the general election in 1976 for four-year terms; the clerk of court, auditor and sheriff, elected in 1974 for four-year terms; the treasurer, recorder and county attorney.

Statistical Information of Iowa Counties

1980 Population of Iowa — 2,913,387

(The 1980 figures in this publication are subject to change pending the outcome of the various lawsuits dealing with census counts.)

Total Voting Precincts in 1970 — 2,524

County No.	County	1980 Population	County Seat and 1980 Population	Area in Square Miles	No. of voting Precincts 1970	Congressional District	Judicial District	Senatorial District	
1	Adair	9,509	Greenfield	2,243	570	20	5	5	45, 46
2	Adams	5,731	Corning	1,939	426	15	5	5	46
3	Allamakee	15,108	Waukon	3,983	660	21	2	1	16
4	Appanoose	15,511	Centerville	6,558	515	21	1	8	33
5	Audubon	8,559	Audubon	2,841	444	8	5	4	48
6	Benton	23,649	Vinton	5,040	718	29	3	6	38
7	Black Hawk	137,961	Waterloo	75,985	573	83	3	1	11, 12, 13, 14, 38
8	Boone	26,184	Boone	12,602	574	26	4	2	44
9	Bremer	24,820	Waverly	8,444	439	19	3	2	11
10	Buchanan	22,900	Independence	6,392	573	23	2	1	14, 24
11	Buena Vista	20,774	Storm Lake	8,814	580	25	6	3	5
12	Butler	17,668	Allison	1,132	582	18	3	2	11
13	Calhoun	13,542	Rockwell City	2,275	573	20	5	2	5
14	Carroll	22,951	Carroll	9,705	570	20	5	2	44, 48
15	Cass	16,932	Atlantic	7,789	565	23	5	4	46, 49
16	Cedar	18,635	Tipton	3,055	582	16	2	7	19, 22
17	Cerro Gordo	48,458	Mason City	30,144	575	37	6	2	10, 15
18	Cherokee	16,238	Cherokee	7,004	577	21	6	3	4
19	Chickasaw	15,437	New Hampton	3,940	505	18	3	1	14, 15
20	Clarke	8,612	Osceola	3,750	431	15	5	5	34, 46
21	Clay	19,576	Spencer	11,726	573	22	6	3	4, 6
22	Clayton	21,098	Elkader	1,688	795	25	2	1	16
23	Clinton	57,122	Clinton	32,828	710	37	2	7	19
24	Crawford	18,935	Denison	6,675	714	26	5	3	48
25	Dallas	29,513	Adel	2,846	591	22	4	5	45
26	Davis	9,104	Bloomfield	2,849	505	18	1	8	33
27	Decatur	9,794	Leon	2,094	535	22	5	5	46
28	Delaware	18,933	Manchester	4,942	579	21	2	1	24
29	Des Moines	46,203	Burlington	29,529	429	25	1	8	28, 30, 31
30	Dickinson	15,629	Spirit Lake	3,976	404	14	6	3	6
31	Dubuque	93,745	Dubuque	62,321	616	46	2	1	17, 18
32	Emmet	13,336	Estherville	7,518	402	11	6	3	6
33	Fayette	25,488	West Union	2,783	731	28	2	1	14
34	Floyd	19,597	Charles City	8,778	501	17	3	2	15
35	Franklin	13,036	Hampton	4,630	583	22	6	2	9
36	Fremont	9,401	Sidney	1,308	517	19	5	4	47
37	Greene	12,119	Jefferson	4,854	572	19	5	2	44
38	Grundy	14,366	Grundy Center	2,880	501	18	3	1	11
39	Guthrie	11,983	Guthrie Center	1,713	594	18	5	5	45
40	Hamilton	17,862	Webster City	8,572	577	22	4	2	7, 9
41	Hancock	13,833	Garner	2,908	573	18	6	2	8, 9
42	Hardin	21,776	Eldora	3,063	569	19	6	2	9
43	Harrison	16,348	Logan	1,540	701	26	5	4	49
44	Henry	18,890	Mount Pleasant	7,322	436	19	1	8	30
45	Howard	11,114	Cresco	3,860	473	18	3	1	15
46	Humboldt	12,246	Dakota City	1,072	436	20	6	2	8
47	Ida	8,908	Ida Grove	2,285	432	12	6	3	2
48	Iowa	15,429	Marengo	2,308	588	19	3	6	27
49	Jackson	22,503	Maquoketa	6,313	650	24	2	7	17
50	Jasper	36,425	Newton	15,292	732	31	4	5	35, 36
51	Jefferson	16,316	Fairfield	9,428	440	17	1	8	32
52	Johnson	81,717	Iowa City	50,508	623	51	3	6	23, 27
53	Jones	20,401	Anamosa	4,958	576	27	2	6	17, 22
54	Keokuk	12,921	Sigourney	2,330	580	25	1	8	32
55	Kossuth	21,891	Algona	6,289	976	34	6	3	8
56	Lee	43,106	Fort Madison	13,520	540	26	1	8	31
57	Linn	169,775	Cedar Rapids	110,243	724	75	2	6	22, 24, 25, 26
58	Louisa	12,055	Wapello	2,011	417	13	1	8	28
59	Lucas	10,313	Chariton	4,987	435	15	1	5	34
60	Lyon	12,896	Rock Rapids	2,693	588	15	6	3	4
61	Madison	12,597	Winterset	4,021	563	19	5	5	45
62	Mahaska	22,867	Oskaloosa	10,989	572	23	1	8	32

Statistical Information of Iowa Counties (Cont'd.)

County No.	County	1980 Population	County Seat and 1980 Population	Area in Square Miles	No. of voting Precincts 1970	Congressional District	Judicial District	Senatorial District
63	Marion	29,669	Knoxville	8,143	575	28	5	35
64	Marshall	41,652	Marshalltown	26,938	573	29	3	36, 38
65	Mills	13,406	Glenwood	5,280	441	14	5	4
66	Mitchell	12,329	Osage	3,718	470	20	3	2
67	Monona	11,692	Onawa	3,283	699	20	6	3
68	Monroe	9,209	Albia	4,184	434	11	1	8
69	Montgomery	13,413	Red Oak	6,810	424	16	5	4
70	Muscatine	40,436	Muscatine	23,467	449	24	1	7
71	O'Brien	16,972	Primghar	1,050	574	19	6	3
72	Osceola	8,371	Sibley	3,051	399	10	6	3
73	Page	19,063	Clarinda	5,458	535	23	5	4
74	Palo Alto	12,721	Emmetsburg	4,621	588	21	5	3
75	Plymouth	24,743	LeMars	8,276	864	17	6	3
76	Pocahontas	11,369	Pocahontas	2,352	578	15	6	2
77	Polk	303,170	Des Moines	191,003	592	154	4	5
78	Pottawattamie	86,561	Council Bluffs	56,449	959	53	5	4
79	Poweshiek	19,306	Montezuma	1,485	586	21	3	8
80	Ringgold	6,112	Mount Ayr	1,938	536	19	5	5
81	Sac	14,118	Sac City	3,000	578	21	5	2
82	Scott	160,022	Davenport	103,264	469	62	1	7
83	Shelby	15,043	Harlan	5,357	591	21	5	4
84	Sioux	30,813	Orange City	4,588	769	26	6	3
85	Story	72,326	Nevada	5,912	574	47	4	2
86	Tama	19,533	Toledo	2,445	722	25	3	6
87	Taylor	8,353	Bedford	1,692	537	11	5	5
88	Union	13,858	Creston	8,429	427	17	5	5
89	Van Buren	8,626	Keosauqua	1,003	489	15	1	8
90	Wapello	40,241	Ottumwa	27,381	436	30	1	8
91	Warren	34,878	Indianola	10,843	573	24	5	5
92	Washington	20,141	Washington	6,584	571	19	1	8
93	Wayne	8,199	Corydon	1,818	527	15	5	5
94	Webster	45,953	Fort Dodge	29,423	718	32	5	2
95	Winnebago	13,010	Forest City	4,270	402	16	6	2
96	Winneshiek	21,876	Decorah	7,991	690	27	3	1
97	Woodbury	100,884	Sioux City	82,003	877	58	6	3
98	Worth	9,075	Northwood	2,193	402	12	3	2
99	Wright	16,319	Clarion	3,060	582	27	6	2

Population of Iowa: 1840 to 1980

(A minus sign (-) denotes decrease)

Census	Population	Increase over preceding census	
		Number	Percent
1980	2,913,808	88,440	3.1
1970	2,825,368	67,831	2.4
1960	2,757,537	136,464	5.2
1950	2,621,073	82,805	3.3
1940	2,538,268	67,328	2.7
1930	2,470,939	66,918	2.8
1920	2,404,021	179,250	8.1
1910	2,224,771	- 7,082	- 0.3
1900	2,231,853	319,556	16.7
1890	1,912,297	287,682	17.7
1880	1,624,615	430,595	36.1
1870	1,194,020	519,107	76.9
1860	674,913	482,699	251.1
1850	192,214	149,102	345.8
1840	243,112	-----	-----

¹This population figure for 1970 differs from the 1979-80 Red Book population figure for 1970 by 327. The updated figure was reported in the advance census counts for 1980.

²Includes population of area now constituting that part of Minnesota lying west of the Mississippi River and a line drawn from its source northward to the Canadian boundary. This area formed a part of Iowa Territory in 1840.

Iowa Population Figures — 1980 Census

Population of Places: 1980 and 1970

All Incorporated Places

Place	County	1980	1970	Place	County	1980	1970
Ackley	Franklin, Hardin	1,900	1,794	Belle Plaine	Benton	2,903	2,810
Ackworth	Warren	83	111	Bellevue	Jackson	2,450	2,336
Adair	Adair, Guthrie	883	750	Belmond	Wright	2,505	2,358
Adel	Dallas	2,846	2,419	Bennett	Cedar	456	385
Afton	Union	985	823	Benton	Ringgold	33	46
Agency	Wapello	657	610	Berkley	Boone	49	56
Ainsworth	Washington	547	455	Bernard	Dubuque	130	148
Akron	Plymouth	1,517	1,324	Bertram	Linn	216	177
Albert City	Buena Vista	818	683	Bettendorf	Scott	27,381	22,126
Albia	Monroe	4,184	4,151	Bevington	Madison, Warren	60	54
Albion	Marshall	739	772	Birmingham	Van Buren	410	452
Alburnett	Linn	411	418	Blairsburg	Hamilton	288	287
Alden	Hardin	953	876	Blairstown	Benton	695	612
Alexander	Franklin	190	249	Blakesburg	Wapello	404	403
Algona	Kossuth	6,289	6,032	Blanchard	Page	101	139
Alleman	Polk	307	---	Blencoe	Monona	247	255
Allerton	Wayne	670	643	Blockton	Taylor	280	273
Allison	Butler	1,132	1,071	Bloomfield	Davis	2,849	2,718
Alta	Buena Vista	1,720	1,717	Blue Grass	Scott	1,377	1,032
Alta Vista	Chickasaw	314	283	Bode	Humboldt	406	372
Alton	Sioux	986	1,018	Bonaparte	Van Buren	489	517
Altoona	Polk	5,764	2,883	Bondurant	Polk	1,283	462
Alvord	Lyon	246	204	Boone	Boone	12,602	12,468
Ames	Story	45,775	39,505	Bouton	Dallas	139	160
Anamosa	Jones	4,958	4,389	Boxholm	Boone	267	242
Andover	Clinton	107	90	Boyden	Sioux	708	670
Andrew	Jackson	349	335	Braddyville	Page	199	207
Anita	Cass	1,153	1,101	Bradgate	Humboldt	151	130
Ankeny	Polk	15,429	9,151	Brandon	Buchanan	337	432
Anthon	Woodbury	687	711	Branon	Audubon	170	151
Aplington	Butler	1,027	936	Breda	Carroll	502	518
Arcadia	Carroll	454	414	Bridgewater	Adair	233	188
Archer	O'Brien	134	134	Brighton	Washington	804	632
Aredale	Butler	88	126	Bristow	Butler	252	230
Arion	Crawford	207	199	Britt	Hancock	2,185	2,069
Arispe	Union	89	93	Bronson	Woodbury	289	193
Arlington	Fayette	498	481	Brooklyn	Poweshiek	1,509	1,410
Armstrong	Emmet	1,153	1,061	Brunsville	Plymouth	140	125
Arnolds Park	Dickinson	1,051	970	Buckeye	Hardin	154	143
Arthur	Ida	288	273	Buck Grove	Crawford	84	41
Asbury	Dubuque	2,017	410	Buffalo	Scott	1,569	1,513
Ashton	Osceola	441	483	Buffalo Center	Winnebago	1,233	1,118
Aspinwall	Crawford	65	81	Burlington	Des Moines	29,529	32,366
Atalissa	Muscatine	360	244	Burt	Kossuth	889	608
Athelstan	Taylor	45	65	Bussey	Marion	579	498
Atkins	Benton	678	581	Calamus	Clinton	452	398
Atlantic	Cass	7,789	7,306	Callendar	Webster	446	421
Auburn	Sac	320	329	Calmar	Winneshiek	1,053	1,008
Audubon	Audubon	2,841	2,907	Calumet	O'Brien	212	219
Aurelia	Cherokee	1,143	1,065	Camanche	Clinton	4,725	3,470
Aurora	Buchanan	248	229	Cambridge	Story	732	661
Avoca	Pottawattamie	1,850	1,535	Cantril	Van Buren	299	258
Ayrshire	Palo Alto	243	243	Carbon	Adams	110	135
Badger	Webster	653	465	Carlisle	Polk, Warren	3,073	2,246
Bagley	Guthrie	370	365	Carpenter	Mitchell	109	122
Baldwin	Jackson	198	172	Carroll	Carroll	9,705	8,716
Balltown	Dubuque	106	79	Carson	Pottawattamie	716	756
Bancroft	Kossuth	1,082	1,103	Carter Lake	Pottawattamie	3,438	3,268
Bankston	Dubuque	40	28	Cascade	Dubuque, Jones	1,912	1,744
Barnes City	Mahaska, Poweshiek	266	238	Casey	Adair, Guthrie	473	561
Barnum	Webster	198	147	Castalia	Winneshiek	188	210
Bassett	Chickasaw	128	152	Castana	Monona	228	211
Batavia	Jefferson	525	525	Cedar Falls	Black Hawk	36,322	29,597
Battle Creek	Ida	919	837	Cedar Rapids	Linn	110,243	110,842
Baxter	Jasper	951	788	Center Jct.	Jones	182	172
Bayard	Guthrie	637	628	Center Point	Linn	1,591	1,456
Beacon	Mahaska	530	338	Centerville	Appanoose	6,558	6,531
Beaconsfield	Ringgold	39	48	Central City	Linn	1,087	1,116
Beaman	Grundy	219	222	Centralia	Dubuque	106	105
Beaver	Boone	85	113	Chariton	Lucas	5,116	5,009
Bedford	Taylor	1,692	1,733	Charles City	Floyd	8,778	9,268

Place	County	1980	1970	Place	County	1980	1970
Charlotte	Clinton	442	444	Delmar	Clinton	633	599
Charter Oak	Crawford	615	715	Deloit	Crawford	345	279
Chatsworth	Sioux	110	80	Delphos	Ringgold	45	35
Chelsea	Tama	376	381	Delta	Keokuk	482	475
Cherokee	Cherokee	7,004	7,272	Denison	Crawford	6,675	6,218
Chester	Howard	175	185	Denver	Bremer	1,647	1,169
Chillicothe	Wapello	131	126	Derby	Lucas	171	161
Churdan	Greene	540	598	Des Moines	Polk	191,003	201,404
Cincinnati	Appanoose	598	570	De Soto	Dallas	1,035	369
Clare	Webster	229	249	De Witt	Clinton	4,512	3,647
Clarence	Cedar	1,001	915	Dexter	Dallas	678	652
Clarinda	Page	5,458	5,420	Diagonal	Ringgold	362	327
Clarion	Wright	3,060	2,972	Dickens	Clay	289	240
Clarksville	Butler	1,424	1,360	Dike	Grundy	987	794
Clayton	Clayton	88	113	Dixon	Scott	312	276
Clearfield	Ringgold, Taylor	433	430	Dolliver	Emmet	125	95
Clear Lake	Cerro Gordo	7,458	6,430	Donahue	Scott	289	216
Cleghorn	Cherokee	275	274	Donnan	Fayette	10	18
Clemons	Marshall	175	178	Donnellson	Lee	972	798
Clermont	Fayette	602	582	Doon	Lyon	537	437
Clinton	Clinton	32,828	34,719	Dougherty	Cerro Gordo	128	133
Clio	Wayne	106	113	Dow City	Crawford	616	571
Clive	Polk	6,064	3,005	Dows	Franklin, Wright	771	777
Clutier	Tama	249	275	Drakesville	Davis	212	163
Coburg	Montgomery	52	36	Dubuque	Dubuque	62,321	62,309
Coggon	Linn	639	656	Dumont	Butler	815	724
Coin	Page	316	294	Duncombe	Webster	504	418
Colesburg	Delaware	463	379	Dundee	Delaware	164	166
Colfax	Jasper	2,234	2,293	Dunkerton	Black Hawk	718	563
College Springs	Page	307	295	Dunlap	Harrison	1,374	1,292
Collins	Story	451	404	Durango	Dubuque	41	55
Colo	Story	808	606	Durant	Cedar, Musca-		
Columbus City	Louisa	367	312	Dyersville	tine, Scott	1,583	1,472
Columbus Jct.	Louisa	1,429	1,205	Dysart	Delaware, Dubuque	3,825	3,437
Colwell	Floyd	91	100	Eagle Grove	Tama	1,355	1,251
Conesville	Muscataine	301	295	Earlham	Wright	4,324	4,489
Conrad	Grundy	1,133	932	Earling	Madison	1,140	974
Conway	Taylor	93	91	Earlville	Shelby	520	573
Coon Rapids	Carroll	1,448	1,381	Early	Delaware	844	751
Copcock	Henry, Jefferson,			East Peru	Sac	670	727
	Washington	47	58	Eddyville	Madison	124	184
Coralville	Johnson	7,887	6,130	Edgewood	Mahaska, Monroe,		
Corning	Adams	1,939	2,095	Elberon	Wapello	1,116	945
Correctionville	Woodbury	935	870	Eldon	Clayton, Delaware	900	786
Corwith	Hancock	480	438	Eldora	Tama	194	203
Corydon	Wayne	1,818	1,745	Eldridge	Wapello	1,255	1,319
Cotter	Louisa	60	55	Elgin	Hardin	3,063	3,223
Coulter	Franklin	264	262	Elkader	Scott	3,279	1,535
Council Bluffs	Pottawattamie	56,449	60,348	Elkhart	Fayette	702	613
Craig	Plymouth	105	98	Elk Horn	Clayton	1,688	1,592
Crawfordsville	Washington	290	288	Elkport	Polk	256	269
Crescent	Pottawattamie	547	284	Elk Run Hts.	Shelby	746	867
Cresco	Howard	3,660	3,927	Elliott	Clayton	98	87
Creston	Union	8,429	8,234	Ellston	Black Hawk	1,186	1,175
Cromwell	Union	157	188	Ellsworth	Montgomery	493	423
Crystal Lake	Hancock	314	276	Elma	Ringgold	60	76
Cumberland	Cass	351	385	Ely	Hamilton	480	443
Cumming	Warren	151	189	Emerson	Howard	714	601
Curlew	Palo Alto	85	95	Emmetsburg	Linn	425	275
Cushing	Woodbury	270	204	Epworth	Mills	502	484
Cylinder	Palo Alto	119	133	Essex	Palo Alto	4,621	4,150
Dakota City	Humboldt	1,072	746	Estherville	Dubuque	1,380	1,132
Dallas	Marion	451	438	Evansdale	Page	1,001	770
Dallas Center	Dallas	1,360	1,128	Everly	Emmet	7,518	8,108
Dana	Greene	110	118	Exira	Black Hawk	4,798	5,038
Danbury	Woodbury	492	527	Fairbank	Clay	796	699
Danville	Des Moines	994	948	Fairfax	Audubon	978	966
Davenport	Scott	103,264	98,469	Fairfield	Appanoose	217	224
Davis City	Decatur	327	301	Farmersburg	Buchanan, Fayette	980	810
Dawson	Dallas	229	232	Farmington	Linn	683	635
Dayton	Webster	941	909	Farnhamville	Jefferson	9,428	8,715
Decatur City	Decatur	199	198	Farragut	Dubuque	1,287	1,096
Decorah	Winneshiek	8,068	7,237	Fayette	Clayton	276	232
Dedham	Carroll	321	325	Fenton	Van Buren	869	800
Deep River	Poweshiek	323	323		Calhoun, Webster	461	393
Defiance	Shelby	383	392		Fremont	603	521
Delaware	Delaware	170	153		Fayette	1,515	1,947
Delhi	Delaware	511	527		Kossuth	394	403

Place	County	1980	1970	Place	County	1980	1970
Ferguson	Marshall	173	203	Hartford	Warren	761	582
Fertile	Worth	372	394	Hartley	O'Brien	1,700	1,694
Floris	Davis	187	145	Hartwick	Poweshiek	92	101
Floyd	Floyd	408	380	Harvey	Marion	275	217
Fonda	Pocahontas	863	980	Hastings	Mills	215	229
Fontanelle	Adair	805	752	Havelock	Pocahontas	279	248
Forest City	Hancock, Winnebago	4,270	3,841	Haverhill	Marshall	173	160
Fort Atkinson	Winneshiek	374	339	Hawarden	Sioux	2,722	2,789
Fort Dodge	Webster	29,423	31,263	Hawkeye	Fayette	512	529
Fort Madison	Lee	13,520	13,896	Hayesville	Keokuk	93	93
Fostoria	Clay	261	219	Hazelton	Buchanan	877	626
Franklin	Lee	142	111	Hedrick	Keokuk	847	790
Fraser	Boone	139	143	Henderson	Mills	236	211
Fredencsburg	Chickasaw	1,075	912	Hepburn	Page	42	38
Frederika	Bremer	223	190	Hiawatha	Linn	4,825	2,416
Fredonia	Louisa	224	168	Hills	Johnson	547	507
Fremont	Mahaska	730	480	Hillsboro	Henry	208	252
Fruitland	Muscatine	461	—	Hinton	Plymouth	659	488
Galt	Wright	60	50	Holland	Grundy	278	258
Galva	Ida	420	412	Holstein	Ida	1,477	1,445
Garber	Clayton	140	148	Holy Cross	Dubuque	310	290
Garden Grove	Decatur	297	285	Hopkinton	Delaware	774	800
Garnaville	Clayton	723	634	Hornick	Woodbury	239	250
Garner	Hancock	2,908	2,257	Hospers	Sioux	655	646
Garrison	Benton	411	383	Houghton	Lee	124	119
Garwin	Tama	626	563	Hubbard	Hardin	852	846
Geneva	Franklin	218	201	Hudson	Black Hawk	2,267	1,535
George	Lyon	1,241	1,194	Hull	Sioux	1,714	1,523
Gibson	Keokuk	75	80	Humboldt	Humboldt	4,794	4,665
Gilbert	Story	805	521	Humeston	Wayne	671	673
Gilbertville	Black Hawk	740	655	Hurstville	Jackson	57	88
Gillett Grove	Clay	93	—	Huxley	Story	1,884	937
Gilman	Marshall	642	513	Ida Grove	Ida	2,265	2,261
Gilmore City	Humboldt, Pocahontas	626	766	Imogene	Fremont	188	192
Gladbrook	Tama	970	961	Independence	Buchanan	6,392	5,910
Glenwood	Mills	5,280	4,421	Indianola	Warren	10,843	8,852
Glidden	Carroll	1,076	964	Inwood	Lyon	755	644
Goldfield	Wright	789	722	Ionia	Chickasaw	350	270
Goodell	Hancock	220	218	Iowa City	Johnson	50,508	46,850
Goose Lake	Clinton	274	218	Iowa Falls	Hardin	6,174	6,454
Gowrie	Webster	1,089	1,225	Ireton	Sioux	588	582
Graettinger	Palo Alto	923	907	Irwin	Shelby	427	446
Graf	Dubuque	98	70	Jackson Jct.	Winneshiek	94	106
Grafton	Worth	255	254	Jamaica	Guthrie	275	271
Grand Jct.	Greene	970	967	Janesville	Black Hawk, Bremer	840	741
Grand Mound	Clinton	674	627	Jefferson	Greene	4,854	4,735
Grand River	Decatur	188	211	Jesup	Buchanan	2,343	1,862
Grandview	Louisa	473	357	Jewell Jct.	Hamilton	1,145	1,152
Granger	Dallas	619	661	Johnston	Polk	2,617	222
Grant	Montgomery	143	152	Joice	Worth	223	201
Granville	Sioux	336	383	Jolley	Calhoun	91	112
Gravity	Taylor	245	286	Katona	Washington	1,862	1,488
Gray	Audubon	108	145	Kamrar	Hamilton	225	243
Greely	Delaware	313	323	Kanawha	Hancock	756	822
Greene	Butler	1,332	1,363	Kellerton	Ringgold	278	299
Greenfield	Adair	2,243	2,212	Kelley	Story	237	235
Green Island	Jackson	103	112	Kellogg	Jasper	654	607
Greenville	Clay	122	117	Kensett	Worth	360	361
Grimes	Polk	1,973	834	Kent	Union	70	86
Grinnell	Poweshiek	8,868	8,402	Keokuk	Lee	13,536	14,631
Griswold	Cass	1,176	1,181	Keomah	Mahaska	99	—
Grundy Center	Grundy	2,860	2,712	Keosauqua	Van Buren	1,003	1,018
Gruver	Emmet	145	135	Keota	Keokuk	1,034	1,112
Guemsey	Poweshiek	83	94	Keswick	Keokuk	300	257
Guthrie Center	Guthrie	1,713	1,834	Keystone	Benton	618	549
Gutenberg	Clayton	2,428	2,177	Kimbalton	Audubon	362	343
Halbur	Carroll	229	235	Kingsley	Plymouth	1,209	1,097
Hamburg	Fremont	1,597	1,649	Kinross	Keokuk	79	98
Hamilton	Maion	163	186	Kirkman	Shelby	95	72
Hampton	Franklin	4,630	4,376	Kirkville	Wapello	220	222
Hancock	Pottawattamie	254	228	Kiron	Crawford	317	275
Harlington	Worth	213	182	Klemme	Hancock	620	554
Hansell	Franklin	138	124	Knierim	Calhoun	125	131
Harcourt	Webster	347	305	Knoxville	Marion	8,143	7,755
Hardy	Humboldt	72	73	Lacona	Warren	376	424
Harlan	Shelby	5,357	5,049	Ladora	Iowa	289	321
Harper	Keokuk	139	173	Lake City	Calhoun	2,006	1,910
Harpers Ferry	Allamakee	258	227	Lake Mills	Winnebago	2,281	2,124
Harris	Osceola	228	195	Lake Park	Dickinson	1,123	918

Place	County	1980	1970	Place	County	1980	1970
Lakeside	Buena Vista	589	353	Manning	Carroll	1,609	1,656
Lake View	Sac	1,291	1,249	Manson	Calhoun	1,924	1,993
Lakota	Kossuth	330	385	Mapleton	Monona	1,495	1,647
Lamb's Grove	Jasper	228	239	Maquoketa	Jackson	6,313	5,677
Lamoni	Decatur	2,705	2,540	Marathon	Buena Vista	442	447
Lamont	Buchanan	554	498	Marble Rock	Floyd	419	461
La Motte	Jackson	322	326	Marcus	Cherokee	1,206	1,272
Lanesboro	Carroll	196	203	Marengo	Iowa	2,308	2,235
Lansing	Allamakee	1,161	1,227	Marion	Linn	19,474	16,028
La Porte City	Black Hawk	2,324	2,256	Marne	Cass	162	187
Larchwood	Lyon	701	611	Marquette	Clayton	528	509
Larrabee	Cherokee	169	167	Marshalltown	Marshall	26,938	26,219
Latimer	Franklin	441	393	Martelle	Jones	316	341
Laurel	Marshall	278	245	Martensdale	Warren	438	306
Laurens	Pocahontas	1,606	1,792	Martinsburg	Keokuk	174	140
Lawler	Chickasaw	534	513	Marysville	Marion	84	91
Lawton	Woodbury	447	406	Mason City	Cerro Gordo	30,144	30,379
Le Claire	Scott	2,899	2,520	Masonville	Delaware	150	147
Ledyard	Kossuth	215	240	Massena	Cass	518	433
Le Grand	Marshall	921	565	Matlock	Sioux	109	89
Lehigh	Webster	654	739	Maurice	Sioux	288	266
Leighton	Mahaska	137	140	Maxwell	Story	783	758
Leiland	Winnebago	274	223	Maynard	Fayette	561	503
LeMars	Plymouth	8,276	8,159	Maysville	Scott	151	170
Lenox	Adams, Taylor	1,338	1,215	Mechanicsville	Cedar	1,166	989
Leon	Decatur	2,094	2,142	Mediapolis	Des Moines	1,685	1,242
Le Roy	Decatur	31	43	Melbourne	Marshall	732	661
Lester	Lyon	274	238	Melcher	Marion	953	913
Letts	Louisa	473	434	Melrose	Monroe	218	192
Lewis	Cass	497	526	Melvin	Osceola	277	325
Libertyville	Jefferson	281	329	Menlo	Guthrie	410	391
Lidderdale	Carroll	197	173	Meriden	Cherokee	233	167
Lime Springs	Howard	476	497	Merrill	Plymouth	737	790
Lincoln	Tama	202	184	Meservey	Cerro Gordo	324	354
Linden	Dallas	264	278	Middletown	Des Moines	487	443
Lineville	Wayne	319	385	Miles	Jackson	398	409
Linn Grove	Buena Vista	205	240	Milford	Dickinson	2,076	1,668
Lisbon	Linn	1,458	1,329	Millersburg	Iowa	184	187
Liscomb	Marshall	296	328	Millerton	Wayne	72	82
Littleport	Clayton	106	97	Millville	Clayton	50	27
Little Rock	Lyon	490	531	Milo	Warren	778	561
Little Sioux	Harrison	251	239	Milton	Van Buren	567	567
Livermore	Humboldt	490	510	Minburn	Dallas	390	378
Lockridge	Jefferson	271	232	Minden	Pottawattamie	483	433
Logan	Harrison	1,540	1,526	Mingo	Jasper	303	260
Lohrville	Calhoun	521	553	Missouri Valley	Harrison	3,107	3,519
Lone Rock	Kossuth	169	166	Mitchell	Mitchell	193	233
Lone Tree	Johnson	1,014	834	Mitchellville	Polk	1,530	1,341
Long Grove	Scott	596	269	Modale	Harrison	373	297
Lorimor	Union	405	346	Mondamin	Harrison	423	420
Lost Nation	Clinton	524	547	Moneta	O'Brien	43	41
Lovilia	Monroe	637	640	Monmouth	Jackson	210	257
Lowden	Cedar	717	667	Monona	Clayton	1,530	1,395
Low Moor	Clinton	346	347	Monroe	Jasper	1,875	1,389
Luana	Clayton	246	225	Montezuma	Poweshiek	1,485	1,353
Lucas	Lucas	292	247	Monticello	Jones	3,641	3,509
Luther	Boone	155	189	Montour	Tama	387	334
Lu Verne	Humboldt, Kossuth	418	380	Montrose	Lee	1,038	735
Luxemburg	Dubuque	271	185	Moorhead	Monona	264	271
Luzerne	Benton	114	134	Moorland	Webster	257	269
Lynnville	Jasper	406	381	Moravia	Appanoose	706	699
Lytton	Calhoun, Sac	377	378	Morely	Jones	94	123
McCallsburg	Story	304	307	Morning Sun	Louisa	959	906
McCausland	Scott	381	226	Morrison	Grundy	146	136
McClelland	Pottawattamie	177	146	Moulton	Appanoose	762	753
Macedonia	Pottawattamie	279	330	Mount Auburn	Benton	188	200
McGregor	Clayton	945	990	Mount Ayr	Ringgold	1,938	1,762
McIntire	Mitchell	197	234	Mount Pleasant	Henry	7,322	7,007
Macksburg	Madison	132	142	Mount Sterling	Van Buren	96	87
Madrid	Boone	2,281	2,448	Mount Union	Henry	145	173
Magnolia	Harrison	207	206	Mount Vernon	Linn	3,325	3,018
Malcom	Poweshiek	418	388	Moville	Woodbury	1,273	1,198
Mallard	Palo Alto	407	384	Murray	Clarke	703	620
Maloy	Ringgold	38	45	Muscatine	Muscatine	23,467	22,405
Malvern	Mills	1,244	1,158	Mystic	Appanoose	665	696
Manchester	Delaware	4,942	4,641	Nashua	Chickasaw	1,846	1,712
Manilla	Crawford	1,020	943	Nemaha	Sac	120	117
Manly	Worth	1,496	1,294	Neola	Pottawattamie	839	968

Place	County	1980	1970	Place	County	1980	1970
Nevada	Story	5,912	4,952	Plainview	Scott	45	23
New Albin	Allamakee	609	644	Plano	Appanoose	111	109
Newell	Buena Vista	913	877	Pleasant Hill	Polk	3,493	1,535
Newhall	Benton	899	701	Pleasanton	Decatur	75	62
New Hampton	Chickasaw	3,940	3,621	Pleasant Plain	Jefferson	144	121
New Hartford	Butler	764	690	Pleasantville	Marion	1,531	1,297
New Liberty	Scott	136	141	Plover	Pocahontas	135	129
New London	Henry	2,043	1,900	Plymouth	Cerro Gordo	463	481
New Market	Taylor	554	501	Pocahontas	Pocahontas	2,352	2,338
New Providence	Hardin	249	208	Polk City	Polk	1,658	715
New Sharon	Mahaska	1,225	944	Pomeroy	Calhoun	895	765
Newton	Jasper	15,292	15,619	Popejoy	Franklin	112	147
New Vienna	Dubuque	430	392	Portsmouth	Shelby	240	239
New Virginia	Warren	512	452	Postville	Allamakee, Clayton	1,475	1,546
Nichols	Muscatine	375	396	Prairieburg	Linn	197	182
Nodaway	Adams	185	176	Prairie City	Jasper	1,278	1,141
Nora Springs	Floyd	1,572	1,337	Prescott	Adams	349	305
Northboro	Page	115	115	Preston	Jackson	1,120	950
North Buena Vista	Clayton	155	118	Primghar	O'Brien	1,050	995
North English	Iowa, Keokuk	990	965	Princeton	Scott	965	633
North Liberty	Johnson	2,046	1,055	Promise City	Wayne	149	148
North Washington	Chickasaw	142	134	Protivin	Howard	368	333
Northwood	Worth	2,193	1,850	Pulaski	Davis	267	255
Norwalk	Warren	2,876	1,745	Quasqueton	Buchanan	599	464
Norway	Benton	633	554	Quimby	Cherokee	424	395
Numa	Appanoose	205	165	Radcliff	Hardin	593	548
Oakland	Pottawattamie	1,552	1,603	Rake	Winnebago	283	324
Oakland Acres	Jasper	139	---	Ralston	Carroll, Greene	108	129
Oakville	Louisa	470	369	Randall	Fayette	101	81
Ocheyedan	Osceola	599	545	Randall	Hamilton	171	179
Odebolt	Sac	1,299	1,323	Randolph	Fremont	223	214
Oelwein	Fayette	7,564	7,735	Rathbun	Appanoose	93	113
Ogden	Boone	1,953	1,661	Raymond	Black Hawk	655	582
Okoboji	Dickinson	559	361	Readlyn	Brarer	858	616
Olds	Henry	225	206	Reasnor	Jasper	277	284
Olin	Jones	735	710	Redding	Ringgold	91	111
Ollie	Keokuk	232	268	Redfield	Dallas	959	921
Onawa	Monona	3,283	3,154	Red Oak	Montgomery	6,810	6,210
Oneida	Delaware	61	55	Reinbeck	Grundy	1,808	1,711
Onslow	Jones	218	253	Rembrandt	Buena Vista	291	250
Orange City	Sioux	4,588	3,572	Remsen	Plymouth	1,592	1,367
Orchard	Mitchell	95	115	Renwick	Humboldt	410	429
Orient	Adair	416	324	Rhodes	Marshall	367	347
Orleans	Dickinson	546	396	Riceville	Howard, Mitchell	919	877
Osage	Mitchell	3,718	3,815	Richard	Keokuk	600	595
Osceola	Clarke	3,750	3,124	Richardsville	Dubuque	215	193
Oskaloosa	Mahaska	10,989	11,224	Ricketts	Crawford	143	141
Ossian	Winneshiak	829	847	Ridgeway	Winneshiak	308	218
Osterdock	Clayton	35	59	Rinard	Calhoun	97	88
Otho	Webster	692	581	Ringsted	Emmet	557	509
Oto	Woodbury	172	203	Rippy	Greene	304	270
Ottosen	Humboldt	92	93	Riverdale	Scott	462	684
Ottumwa	Wapello	27,381	29,610	Riverside	Washington	828	758
Owasa	Hardin	65	69	Riverton	Fremont	342	331
Oxford	Johnson	676	666	Robins	Linn	726	663
Oxford Junction	Jones	600	666	Rock Falls	Cerro Gordo	148	150
Oyens	Plymouth	146	145	Rockford	Floyd	1,012	902
Pacific Junction	Mills	511	505	Rock Rapids	Lyon	2,693	2,632
Packwood	Jefferson	210	157	Rock Valley	Sioux	2,706	2,205
Palmer	Pocahontas	288	264	Rockwell	Cerro Gordo	1,039	923
Palo	Linn	529	430	Rockwell City	Calhoun	2,276	2,396
Panama	Shelby	229	221	Rodman	Palo Alto	86	104
Panora	Guthrie	1,211	982	Rodney	Monona	82	66
Panorama Park	Scott	145	219	Roland	Story	1,005	803
Parkersburg	Butler	1,968	1,631	Rolfe	Pocahontas	796	787
Parnell	Iowa	234	175	Rome	Henry	113	135
Paton	Greene	291	329	Rose Hill	Mahaska	214	192
Patterson	Madison	138	120	Rossie	Clay	72	91
Paullina	O'Brien	1,224	1,257	Rowan	Wright	259	231
Pelia	Marion	8,349	6,668	Rowley	Buchanan	275	241
Peosta	Dubuque	120	57	Royal	Clay	522	469
Perry	Dallas	7,053	6,906	Rudd	Floyd	460	428
Persia	Harrison	355	316	Runnells	Polk	377	354
Peterson	Clay	470	469	Russell	Lucas	593	591
Pierson	Woodbury	408	421	Ruthven	Palo Alto	769	708
Pilot Mound	Boone	223	214	Rutiand	Humboldt	163	215
Pioneer	Humboldt	40	56	Ryan	Delaware	390	343
Pisgah	Harrison	307	286	Sabula	Jackson	824	845
Plainfield	Bremer	468	446	Sac City	Sac	3,000	3,268

Place	County	1980	1970	Place	County	1980	1970
Sageville	Dubuque	291	338	Tabor	Fremont, Mills	1,088	957
St. Ansgar	Mitchell	1,100	994	Tama	Tama	2,968	3,000
St. Anthony	Marshall	140	156	Templeton	Carroll	319	312
St. Charles	Madison	507	443	Tennant	Shelby	77	93
St. Donatus	Jackson	197	164	Terril	Dickinson	420	397
St. Lucas	Fayette	194	194	Thayer	Union	87	100
St. Marys	Warren	111	105	Thompson	Winnebago	568	600
St. Olaf	Clayton	138	140	Thor	Humboldt	200	212
St. Paul	Lee	141	129	Thornburg	Keokuk	103	98
Salem	Henry	463	458	Thornton	Cerro Gordo	442	410
Salix	Woodbury	429	387	Thurman	Fremont	221	230
Sanborn	O'Brien	1,398	1,465	Tiffin	Johnson	413	299
Sandyville	Warren	86	89	Tingley	Ringgold	210	244
Scarville	Winnebago	82	81	Tipton	Cedar	3,055	2,877
Schaller	Sac	832	835	Titonka	Kossuth	607	599
Schleswig	Crawford	868	875	Toledo	Tama	2,445	2,361
Scranton	Greene	748	751	Toronto	Clinton	172	145
Searsboro	Poweshiek	134	140	Traer	Tama	1,703	1,682
Sergeant Bluff	Woodbury	2,416	1,164	Treynor	Pottawattamie	981	472
Seymour	Wayne	1,036	931	Tripoli	Bremer	1,280	1,345
Shambaugh	Page	197	178	Truesdale	Buena Vista	128	132
Shannon City	Ringgold, Union	93	100	Truro	Madison	407	359
Sharpsburg	Taylor	114	106	Turin	Monona	103	115
Sheffield	Franklin	1,224	1,070	Udell	Appanoose	75	71
Shelby	Pottawattamie, Shelby	665	537	Underwood	Pottawattamie	448	424
Sheldahl	Boone, Polk, Story	315	285	Union	Hardin	515	484
Sheldon	O'Brien, Sioux	5,003	4,535	Unionville	Appanoose	150	161
Shell Rock	Butler	1,478	1,159	University Hts.	Johnson	1,069	1,265
Shellsburg	Benton	771	740	University Park	Mahaska	645	534
Shenandoah	Fremont, Page	6,274	5,968	Urbana	Benton	574	552
Sherrill	Dubuque	208	190	Urbandale	Polk	17,869	14,434
Shueyville	Johnson	287	154	Ute	Monona	479	512
Sibley	Osceola	3,051	2,749	Vail	Crawford	490	486
Sidney	Fremont	1,308	1,061	Valeria	Jasper	80	96
Sigourney	Keokuk	2,330	2,319	Van Horne	Benton	682	613
Silver City	Mills	291	272	Van Meter	Dallas	747	464
Sioux Center	Sioux	4,588	3,450	Van Wert	Decatur	245	244
Sioux City	Woodbury	82,003	85,925	Varina	Pocahontas	122	140
Sioux Rapids	Buena Vista	897	813	Ventura	Cerro Gordo	614	543
Slater	Story	1,312	1,094	Victor	Iowa, Poweshiek	1,046	949
Sloan	Woodbury	978	799	Villisca	Montgomery	1,434	1,402
Smithland	Woodbury	282	293	Vincent	Webster	207	204
Soldier	Monona	257	242	Vining	Tama	96	71
Solon	Johnson	969	837	Vinton	Benton	5,040	4,845
Somers	Calhoun	220	197	Volga	Clayton	310	305
South English	Keokuk	211	218	Wadena	Fayette	230	237
Spencer	Clay	11,726	10,278	Wahpeton	Dickinson	372	149
Spillville	Winneshek	415	361	Walcott	Muscatine, Scott	1,425	989
Spirit Lake	Dickinson	3,876	3,014	Walford	Benton, Linn	285	286
Spragueville	Jackson	149	112	Walker	Linn	733	622
Springbrook	Jackson	209	196	Wallingford	Emmet	256	245
Spring Hill	Warren	95	131	Wall Lake	Sac	892	936
Springville	Linn	1,165	970	Wainut	Pottawattamie	897	870
Stacyville	Mitchell	538	598	Wapello	Louisa	2,011	1,873
Stanhope	Hamilton	492	482	Washington	Washington	6,584	6,317
Stanley	Buchanan	154	151	Washta	Cherokee	320	319
Stanton	Montgomery	747	574	Waterloo	Black Hawk	75,985	75,533
Stanwood	Cedar	705	642	Waterville	Allamakee	157	158
State Center	Marshall	1,292	1,232	Waucoma	Fayette	306	357
Steamboat Rock	Hardin	387	394	Waukee	Dallas	2,227	1,577
Stockport	Van Buren	272	334	Waukon	Allamakee	3,983	3,883
Stockton	Muscatine	240	222	Waverly	Bremer	8,444	7,205
Storm Lake	Buena Vista	8,814	8,591	Wayland	Henry	720	702
Story City	Story	2,762	2,104	Webb	Clay	222	234
Stout	Grundy	190	196	Webster	Keokuk	124	130
Stratford	Hamilton, Webster	806	710	Webster City	Hamilton	8,572	8,488
Strawberry Point	Clayton	1,463	1,281	Weidon	Decatur	187	155
Struble	Plymouth	70	59	Wellman	Washington	1,125	977
Stuart	Adair, Guthrie	1,650	1,354	Weilsburg	Grundy	781	754
Sully	Jasper	828	685	Welton	Clinton	119	104
Sumner	Bremer	2,335	2,174	Wesley	Kossuth	598	548
Superior	Dickinson	188	139	West Bend	Kossuth, Palo Alto	941	865
Sutherland	O'Brien	897	875	West Branch	Cedar	1,867	1,322
Swaledale	Cerro Gordo	186	222	West Burlington	Des Moines	3,371	3,139
Swan	Marion	102	56	West Chester	Washington	191	199
Swea City	Kossuth	813	774	West Des Moines	Polk	21,894	16,441
Swisher	Johnson	654	417	Westfield	Plymouth	199	148

Place	County	1980	1970	Place	County	1980	1970
Westgate	Fayette	263	204	Windsor Hts.	Polk	5,474	6,303
West Liberty	Muscatine	2,723	2,296	Winfield	Henry	1,042	897
West Okoboji	Dickinson	435	210	Winterset	Madison	4,021	3,654
Westphalia	Shelby	169	121	Winthrop	Buchanan	767	750
West Point	Lee	1,133	1,045	Wiota	Cass	181	171
Westside	Crawford	387	389	Woden	Hancock	287	265
West Union	Fayette	2,783	2,624	Woodbine	Harrison	1,463	1,349
What Cheer	Keokuk	803	868	Woodburn	Clarke	207	186
Wheatland	Clinton	840	832	Woodward	Dallas	1,212	1,010
Whiting	Monona	734	590	Woolstock	Wright	235	222
Whittemore	Kossuth	647	658	Worthington	Dubuque	432	365
Whitten	Hardin	168	194	Wyoming	Jones	702	746
Wiley	Carroll	94	72	Yale	Guthrie	299	301
Williams	Hamilton	410	456	Yetter	Calhoun	52	52
Williamsburg	Iowa	2,033	1,544	Yorktown	Page	123	105
Williamson	Lucas	210	216	Zearing	Story	630	535
Wilton	Cedar, Muscatine	2,502	1,873	Zwingle	Dubuque, Jackson	119	96

REPUBLICAN STATE CENTRAL COMMITTEE

State Central Committee Officers

Chairman — Rolf V. Craft, R.R. #4, Decorah 52101, 319-382-2776. Office: 319-387-1133.
 Co-chairman — Diana Stadtmueller, R.R. #1, Monticello 52310, 319-465-3073.
 Executive director — Luke Roth, 7403 Camden Dr., Apt. 186, Urbandale 50322, 515-278-7038. Office: 515-282-8105.

National Committee Members

National committeeman — John McDonald, 502 15th, P.O. Box 250, Dallas Center 50063, Office: 515-992-3728.
 National committeewoman — Mary Louise Smith, 654 59th St., Des Moines 50312, 515-279-5390.

State Central Committee Members

1st District — John Axel, 2007 Circle Drive, Muscatine 52761, Office: 319-264-7218.
 Kaytee Davis, 126 Windsor Circle, Burlington 52601, Office: 319-752-6348.
 Sue Palmer, 234 N. 11th, Albia 52531, 515-932-7444

2nd District — Marian B. Pfaff, 755 Sunset Ridge, Dubuque 52001, 319-583-2233.
 Oliver Emerson, R.R. #1, Waterville 52170, 319-535-7533.
 Sally Novetzke, Indianhill Rd. SE, Cedar Rapids 52403, 319-366-1633.

3rd District — Roger D. Pease, 3011 Knoke Place, Cedar Falls 50613, 319-277-4393.
 Mike Mahaffey, 405 E. Main, Montezuma 50171, Office: 515-623-5425.
 Twyla Humpleby, 306 Lakewood Village, Coralville 52241, 319-351-7027.

4th District — Frank "Ted" Tedesco, 414 Northwestern Ave., Ames 50010. Office: 515-232-7060.
 Richard Johnson, State Capitol Building, Des Moines 50319, 515-281-5834.
 Barbara Creagan, 402 W. 11th St. South, Newton 50208, 515-792-4097.

5th District — Marjorie Askew, Thurman 51654, 712-628-3141.
 Joe Gross, Mt. Ayr 50854, Office: 515-464-3204.
 Robert Baur, R.R. #1, Box 207, Van Meter 50281, 515-996-2759.

6th District — Claudine Mansfield, 102 Hickory Lane, Humboldt 50548, 515-332-3040.
 Ruth Holtan, R.R. #5, Box 15, Forest City 50436, 515-582-4196.
 Tom Vance, 826 First Ave. SE, LeMars 51031, Office: 712-546-4408.

DEMOCRATIC STATE CENTRAL COMMITTEE**State Central Committee Officers**

- Chairman — Dave Nagle, 612 Mulberry, Waterloo 50702, Work: 319-236-2228.
 Vice chair — Barb Leach, 6170 Pioneer Pkwy., Johnston 50323, Work: 515-244-6246,
 Home: 515-270-0424.
 Secretary — Frank Stork, 1303 E. McGregor, Algona 50511, Work: 515-295-3532, Home:
 515-295-2727.
 Treasurer — Charles Hanson, 1510 Equitable Bldg., Box 1635, Des Moines 50506, Work:
 515-245-6973, Home: 515-243-3806.

National Committee Members

- National committeeman — Bill Sueppel, 122 S. Linn St., Iowa City 52240, Work:
 319-338-9222, Home: 319-338-4360.
 National committeewoman — Jean Haugland, 6750 School St., #1402, Des Moines
 50311, Home: 515-255-8580, or Lake Mills, Home: 515-592-9402.
 National committeeman — Chuck Gifford, 2525 E. Euclid #201, Des Moines 50317,
 Work: 515-265-9877

State Central Committee Members

- 1st District — Mary Ellen Chamberlin, 709 Grand Ave., Davenport 52803, Home:
 319-324-9578.
 Harry Y. Baxter, 1016 N. Fourth, Burlington 52601, Work: 319-752-2727.
 Charlie Krogmeier, P.O. Box 307, West Point 52656, Work: 319-837-6136.
 Brigid Vance, 601 S. Harrison, Mount Pleasant 52641, Home: 319-385-4564.
- 2nd District — Jean Pardee, 727 Highview Drive, Clinton 52732, Home:
 319-242-8111.
 Andrew Frommelt, Route 3, Box 105, Dubuque 52001, Work: 319-556-2262,
 Home 319-556-1866.
 Bruce Mitchell, 1871 Ellis Boulevard N.W., Cedar Rapids 52405, Work:
 319-398-3421, Home: 319-363-0537.
 Barbara Bowman, 1025 Kathey Drive, Maquoketa 52060, Work: 319-652-2426,
 Home 319-652-2533.
- 3rd District — Joyce Fitzsimmons, 3104 Maplewood Lane, Iowa City 52240, Home:
 319-358-3048.
 Riley Grimes, 946 Iowa Ave., Iowa City 52240, Home: 319-338-5572.
 Delores Mulvihill, 12 Santa Barbara Drive, Apt. 4, Marshalltown 50158, Home:
 515-752-0528.
 Dan Breyfogle, 1300 West Donald, Waterloo 50703, Home: 319-291-6643.
- 4th District — Carol Brannon, 1211 Top-O-Hollow Road, Ames 50010, Work:
 515-239-2682, Home: 515-233-1669.
 Glenn E. Buhr, 4127 30th St., Des Moines 50310, Work: 515-961-6251 ext. 606,
 Home: 515-279-9025.
 Mary Maloney, 1250 73rd St. #9, Des Moines 50311, Work: 515-280-2864, Home:
 515-277-6981.
 Sam Garst, 1601 Otley Ave., Perry 50220, Work: 712-684-2211, Home:
 515-465-2386.
- 5th District — Barbara Grabner, 802 North 35th St., #23, Council Bluffs 51501,
 Home: 712-328-6932.
 Sally Pentico, Rural Route 1, Carlisle 50047, Work: 515-262-9571, Home:
 515-989-0445.
 Doug Doerzman, 1611 North 30th, Fort Dodge 50501, Home: 515-576-3462.
 Bob Bierkamp, 1000 North Cherry, Creston 50801, Home: 515-782-5128.
- 6th District — Bob Davies, Jr., P.O. Box 323, Hampton 50441, Home 515-456-5224.
 Pat Ewing, 5 Colonial Circle, Storm Lake 50588, Home 712-732-5740.
 Mary Jo Lorge, Ambassador II, 502 South Ohio, Mason City 50401, Home
 515-424-4353.
 Rep. Al Sturgeon, 809 North Rustin, Sioux City 51105, Home 712-252-3452.

Minority Representatives

Black Political Caucus — Tom Mann, 4049 Lower Beaver Road, Des Moines 50423, Work: 515-281-8330.

Native American — Lorraine M. Keller, 1330 Glencoe Lane, Bettendorf 52722. Home: 319-355-3837.

Hispanic — Lando Valadez, 2714 Ingersoll, Des Moines 50312, Work: 515-286-3888.

Ex-Officio Members

Senate Democratic leader — Lowell Junkins, Montrose 52639, Work: 319-463-5486, Home: 319-463-5834.

House Democratic leader — Donald Avenson, 30 Maplewood Drive, Oelwein 50662, Work: 319-283-4422, Home: 319-283-1124.

Youth Caucus Chairman — Tim Buzzell, Rural Route 5, Boone 50036, Home: 515-275-2510.

Affirmative Action Chairman — Jan Lyle, 1510 11th St., Des Moines 50309.

Democratic County Officials Organization

Franklin Main, 101 S. Mulberry, Lamoni 50140. 515-784-3744.

Iowa Veterans Organizations

The American Legion in Iowa

The American Legion was started in Paris on March 15, 1919. It was launched formally in St. Louis on May 8, 1919, by world war veterans from nearly every state in the union. They were selected by temporary secretaries named at the request of Theodore Roosevelt Jr., acting under instructions from the Paris caucus.

The first Iowa state convention was held in Des Moines on Sept. 4, 1919. The first national convention of delegates from the newly organized state departments was held in Minneapolis on Armistice Day, 1919.

The American Legion Auxiliary, mothers, wives, sisters, granddaughters and daughters of Legionnaires, was organized in 1921.

Hanford MacNider established the *Iowa Legionnaire* with Frank Miles as editor on March 4, 1921. He was succeeded as editor on April 1, 1946, by A. F. Faber, who served until Jan. 3, 1965. Glenn M. Dugger served until July 1, 1970, and upon retirement was succeeded by Marion P. Johnson until Nov. 1, 1976. Larry Scarpino was replaced on Sept. 30, 1979, by the current editor, Jim Quinlan.

The Iowa headquarters is located at 720 Lyon St., Des Moines, Iowa, 50316. There are nine districts in Iowa with 651 local posts and an approximate annual membership of 88,000.

Iowa has been in the national American Legion's Big Ten Department since 1934.

The Iowa department stresses a national program of Americanism, national security, child welfare and rehabilitation, in addition to many youth programs to develop good citizenship.

Iowa has contributed leadership to the national organization with three national commanders: Gen. Hanford MacNider of Mason City, J. Ray Murphy, formerly of Ida Grove and Donald E. Johnson of West Branch.

The Iowa department has provided four national chaplains for the American Legion: Monsignor Edward Smith, Sioux City; Monsignor Pat N. McDermott, Atlantic; the Rev. Albert J. Hoffman, Dubuque and the Rev. Lawrence P. Fitzpatrick, Coin.

Two Iowans have served as national vice commanders. They are G. M. Brown, Whiting, and V. J. Maxheim, Clinton.

American Veterans of World War II, Korea and Vietnam

The American Veterans of World War II, commonly known as the AMVETS, were organized nationally in September of 1944 at Kansas City, Mo. The AMVETS were granted a national charter by an act of Congress, and President Truman signed the measure on July 28, 1947. AMVETS is the only nationally chartered World War II veterans organization.

AMVETS got its start in Iowa at Atlantic in 1944, and was incorporated as the Iowa Department of AMVETS on May 1, 1945. The first state convention was held in Des Moines in 1947. AMVETS was recognized as a nationally chartered World War II veterans organization by the Iowa Legislature in March 1949, and entered as such in the Iowa Code.

The AMVETS principles are (1) to promote world peace, (2) to perpetuate the American way of life and (3) to help the veteran help himself.

The AMVETS have a national and state auxiliary comprised of the wives, mothers and sisters of World War II veterans.

The Iowa department headquarters is located at 406 E. Fourth St., Ankeny, with Robert O. Steben as executive director and national service officer. Currently, the Iowa department has 70 AMVET posts covering all parts of the state, and is the sixth largest AMVET department in the nation.

Iowa AMVETS assemble at conventions each year to elect new officers. The fiscal year begins in July and ends June 30. Any person who served actively in the armed forces any length of time between Sept. 16, 1940, and May 8, 1975, is eligible to become a member.

Iowa State Association Rainbow Division Veterans

While the 42nd Division was serving as a part of the army of occupation along the Rhine River in Germany, a universal desire arose to perpetuate in civil life the bond of wartime comradeship by forming an organization of all Rainbow veterans. During March 1919, the call for a convention went out to all units of the Rainbow Division and as a result, representatives from each of the divisional units met in the city of Bad Neuenahr, Germany. There, the Rainbow Division Veterans was formed.

The 168th Iowa Infantry, commanded first by Col. E. R. Bennett, then by Col. Mathew A. Tinley, was a unit in the Rainbow Division, and upon return of the regiment to its home state of Iowa, immediate plans were formulated to establish Rainbow Veterans chapters. The first and principal chapter was formed in Des Moines, followed by Sioux City, Council Bluffs, Creston and Waterloo. As the years passed, and a greater interest developed among veterans of the Rainbow Division, the Iowa State Association Rainbow Division Veterans was formed in Des Moines in March of 1936. The Des Moines chapter became the Col. E. R. Bennett Chapter; Council Bluffs, Mathew A. Tinley Chapter; Sioux City, Northwest Iowa Chapter; Waterloo, Cedar Valley Chapter; while the Creston Chapter continued under that name. Other chapters were formed in Ottumwa, Cedar Rapids, Mason City — the North Iowa Chapter; Oskaloosa and the Douglas MacArthur Chapter in Red Oak. In 1981, the various chapters combined into one state unit operating under the name Iowa State Chapter, Rainbow Division Veterans. The Iowa association is a member of the National Association Rainbow Division which has its national headquarters in Roanoke, Va. Tinley of Council Bluffs, Homer W. Gardner of Des Moines, Theodore Johnson and Ralph Heasty, both of Cedar Rapids, have each served as president of the national association.

The national association holds its annual reunion July 12 - 14 each year. The reason for the national reunion being held annually at that time is to commemorate the Battle of Champagne which occurred July 14, 1918. The Iowa state association meets annually in April. It was originally held March 5 & 6 to commemorate the first engagement of the regiment with the enemy in the trenches in Lorraine. This date was later changed to April because of adverse weather conditions in March. The Rainbow Division was reactivated at Camp Gruber, Okla. in July of 1943, and those who served with the division in World War II are also eligible for membership. Iowa contributed 3,800 National Guardsmen to the division in World War I and 750 in World War II. The organization is the most closely knit of any American division that served in both World War I and World War II. It has chapters in 36 states with a total paid membership

of 7,000 and a full-time national secretary. It fosters Rainbow comradeship in civil life, a most fitting memorial to the Rainbow dead and a rich heritage to its descendants. The Iowa Rainbow Auxiliary is active in community services, visitation to Veterans Administration hospitals and has the largest membership in the national association. Ethel Gardner and Helen Davidson have served as national auxiliary presidents.

The state secretary of the Iowa association is Howard Parker, 727 37th St. N.E., Cedar Rapids 52402.

American Legion Boys State and Girls State

The American Legion Boys State is held in June at Camp Dodge, Iowa. Local American Legion posts choose 832 high school juniors to attend this one-week program on the duties, privileges, rights and responsibilities of American citizenship.

Likewise, 304 girls completing their junior or third year of senior high school, in June, attend American Legion Girls State on the campus of the University of Northern Iowa, Cedar Falls. This activity is sponsored by Iowa's American Legion Auxiliary.

The entire program is non-partisan and non-military. It is a school in statesmanship, an operating, mythical, 51st state where the boys and girls elect city, county and state officials and carry out all functions of government.

Upon registration, the boys are assigned to mythical cities in mythical counties. They become members of either the Federalist or Nationalist party. Political caucuses are held, party platforms adopted, and, in a manner as approximate to Iowa law as possible under the circumstances, candidates for all offices are nominated and elected. The legislature passes laws, the courts try cases, bureaus function, city councils pass ordinances, all under the guidance of experienced counselors. Boys State originated in 1938.

The girls also are taught, by participation, the fundamental principles of Iowa government. They follow the process from the establishment of city government, through the filing of nomination papers and campaigning for office, to the election and installation of the governor and other state officials. During the week the auxiliary requests city, county and state officials to talk on their particular duties and responsibilities.

Two girls are selected to attend Girls Nation in Washington, D.C., where they are taught some of the federal government's functions.

Two boys states are selected each year to attend Boys Nation, which is held at American University, Washington, D.C. Here, young men are exposed to the functions of federal government.

Grand Army of the Republic

The Grand Army of the Republic was a patriotic and fraternal organization for Civil War survivors of Union military and naval forces serving between April 12, 1861, and April 9, 1865.

Iowa was one of the first states in the Union to attempt organization of the Grand Army of the Republic, receiving, as a department, its first charter on July 12, 1866. Its permanent organization dates from Jan. 23, 1879.

There were more than 519 posts chartered in Iowa. Membership was at its peak in 1890 when 52,013 veterans were members.

Six veterans of the Civil War served as governors of Iowa. Col. William M. Stone of Knoxville, 1864-68; Col. Samuel Merrill of McGregor, 1868-72; Col. Cyrus C. Carpenter of Fort Dodge, 1872-76; Capt. Joshua G. Newbold of Mount Pleasant, 1877-78; Capt. Buren R. Sherman of Vinton, 1882-86; Lt. Col. Francis M. Drake of Centerville, 1896-98.

The Grand Army of the Republic is credited for instituting Memorial Day, and for keeping alive, in history and story, the brave deeds performed on the battlefields. The average age of the soldiers was 19.

Nate E. Kendall, former governor of Iowa, was principal speaker at the dedication of the Iowa monument on the battlefield of Shiloh. He eulogized veterans of the conflict when he said, "No soldier ever entered a field with such noble purpose, and none ever emerged with a record of such glorious accomplishment. When our beloved flag was insulted, when our territorial integrity was threatened, when our national life was

imperiled, they promptly responded to the appeal of President Lincoln, and cheerfully embraced self-immolation to secure the perpetuity of the government of the people, by the people and for the people, and to render positive the certainty that the government, after being baptized in the sacred blood of the Revolutionary fathers, should not disappear from the earth, but that it, under God, should have everlasting life.

And over the graves of the fallen dead the spring has cast its tender violets, the summer its gorgeous field of flowers, the autumn its golden withered leaves, the winter its blanket of snow. All is forgiven, all is forgotten except the glorious results of the combat in which our soldiers were engaged.

The United States of America! The immortal principles of justice and equity which underlie it! The incomparable benefits which it secures to its citizenship. The inestimable sacrifices which have been suffered to maintain it! It is our home, our country, our beloved government, bequeathed to us forever by the venerated fathers, the most invaluable inheritance ever bestowed upon the sons of men.

The Iowa department lost its last member on Sept. 20, 1949, when James P. Martin of Sutherland, died.

The 55th General Assembly dismantled the G.A.R. room in the Capitol and stored the records in the history and archives department.

Iowa Veterans of Foreign Wars

The Veterans of Foreign Wars, Department of Iowa, was granted its charter by the national organization on May 26, 1921. Its objectives, fraternal, patriotic, historical and educational, are: to preserve and strengthen comradeship among its members and to assist comrades; to perpetuate the memory and history of its dead and to assist their widows and orphans; to maintain allegiance to the government of the United States and fidelity to its Constitution and laws; to foster patriotism, to maintain and extend institutions of American freedom and to preserve and defend the United States from its enemies. V.F.W. is comprised of American men and women who served honorably in the Army, Navy, Marine Corps, Air Force or Coast Guard of the United States in hostile waters or on foreign soil during any foreign war, insurrection or expedition.

Veterans of Foreign Wars has a ladies auxiliary of mothers, wives, sisters and daughters and a fraternal order of the Military Order of Cooties of V.F.W. members.

The Iowa department, consisting of 208 posts, is headquartered at 3601 Beaver Ave., Des Moines 50310.

The Marine Corps League in Iowa

The Marine Corps League began its formal existence at the first session of the 75th Congress of the United States, Jan. 5, 1937, by an act of that Congress. The purposes of this organization were spelled out in eight major resolutions in the original charter. They were:

1. To preserve the traditions of the U.S. Marine Corps.
2. To bind together in fellowship those who currently serve the Marine Corps to those members who have been honorably discharged from its ranks.
3. To fit its members for the duties of citizenship and to encourage them to serve as ably as citizens as they have served their country under arms.
4. To hold sacred the memory of Marines who have given their lives for this nation.
5. To foster love for the principles which they have supported by blood and valor since the founding of our republic.
6. To maintain true allegiance to American institutions.
7. To aid and render assistance to all Marines and former Marines as well as to their widows and orphans.
8. To perpetuate the history of the Marine Corps and, by fitting acts, to observe the anniversaries of historical occasions of particular interest to Marines.

There are seven detachments with a membership of almost 500. The membership embraces men and women and is open to all active, reserve, retired and former Marines of all ranks.

Iowa Marine Corps League detachments are located in Sioux City, Boone, Cedar Rapids, Davenport, Des Moines, Dubuque and Washington.

The Marine Corps League also has an honor society, the Military Order of Devil Dogs, an auxiliary composed of wives, mothers, sisters and daughters of Marines, and a youth oriented organization called the Young Marines.

Jack Lamphere, a World War II veteran, was the 1980-81 commandant. In June of 1982, Earling Larson of Boone was elected state commandant.

China-Burma-India Veterans Association

The Carl F. Moershel Basha of Iowa was organized in Des Moines in November 1952, and is for veterans of World War II who served in the China-Burma-India Theater. The late Moershel, of Homestead, served in India as a lieutenant colonel with the 10th Air Force and was one of the 14 Iowans who started the Iowa Basha. (Basha is an Indian word for house or hut.)

The national headquarters is at the War Memorial Center in Milwaukee, Wis. National reunions are held each year and Iowa has been host three times — at Cedar Rapids in 1960 and 1981, and Des Moines in 1968.

Iowa meetings are held twice a year in different cities. The national charter for the Iowa Basha is on display at the Ox Yoke Inn at Amana, as the owner of the restaurant is a CBI veteran.

Darwin Carlile of Perry was the first state commander. Ray Alderson of Dubuque was elected national commander of the CBIVA in 1977-78 and was the first Iowan to hold this office. Victor Tamashunas of Ames served as national commander in 1980-81. Alderson also received the organization's Award of Merit in 1975 at the San Francisco reunion. Neil Maurer, of Laurens, edits and publishes the national magazine, *Ex-CBI Roundup*, which is mailed monthly to CBI veterans in all states. He was the recipient of the CBIVA Award of Merit at the Atlanta, Ga., reunion in 1976. Iowans who have served as national CBIVA officers include Donald V. Doyle of Sioux City, judge advocate; Alderson, Maurer, William Leichsenring of Amana, Elizabeth Emmons Gussak of Clinton, Marvin Boyenga of Mason City and Tamashunas, junior vice commanders; and Carlile, service officer and provost marshal. Tamashunas also senior vice-commander; Gussak also historian and surgeon general. Gussak was elected the state's first woman commander in 1981.

Spanish American War Veterans

The United Spanish War Veterans has existed in order to carry on the comradeship that developed while in service in the 100 percent volunteer army. In Iowa, one member remains. George Lewis, 104, from Shenandoah, is the only member of the Iowa department which is one of several nationally. The Iowa organization will continue until his death. At the headquarters in Webster City, reports of the organization and personnel are kept, plans are made for the annual encampment, service is given in claims for pensions for widows, and assistance with the aid and attendant allowance is available. The allowance provides for an additional \$50 per month available to the widows of veterans of all wars when they are no longer able to live at home alone and need aid and attendant to meet needs, or when entering a nursing home.

The acting commander is William C. Fischer and the department adjutant is Evelyn M. Fischer, 856 First St., Webster City, IA 50595.

The Disabled American Veterans in Iowa

The Disabled American Veterans, commonly known as the D.A.V., was organized nationally in 1920 by groups of disabled veterans then undergoing vocational training courses and chartered by Congress in 1932, to render service to, for and by disabled war veterans. The D.A.V. has, ever since its inception, been the spokesman for the disabled war veterans of America, in Congress and before its various committees as well as before the Veterans Administration and its local regional offices and facilities.

During 1920 and 1921, the first three chapters of the Iowa Department were organized in the vocational training centers at Des Moines, Iowa City and Ames. The Department of Iowa D.A.V. held its first state convention in 1922 at Iowa City.

The D.A.V. in Iowa has grown to 60 chapters and about 7,400 members. The national service officer in Iowa is Larry Jatho, located at 921B Federal Building, 210 Walnut, Des Moines. The state headquarters is in Des Moines. The address is 3812 Clinton, Des Moines 50310, and the adjutant and business manager is Buford L. Phillips.

Veterans of World War I of the U.S.A.

The origin of this organization dates back to the middle 1950s when World War I veterans of several states met in an organizational effort and founded Veterans of World War I of the U.S.A. It gained national status and recognition when Congress

granted it a national charter which was signed by President Eisenhower on July 18, 1958.

The Department of Iowa had its inception when a state convention was held in Cedar Rapids, and a constitution and by-laws were adopted on May 19, 1957. W. R. Kime of Richland was elected first state commander at that convention. Iowa was honored by the election of Kime as national commander in 1963. An annual state convention is held for administrative review and discussion and for the sociabilities of such a reunion.

Members of 93 barracks, as the local units are referred to, constitute the membership of the state of Iowa. A ladies' auxiliary of 93 units serves as an active motivation force in civic and relief efforts and general activities.

The state is divided into eight districts with boundaries conforming with the eight congressional districts of 1958. Two district meetings are held in each district annually. District commanders serve as members of the State Board of Administration.

Death annually takes a heavy toll in membership.

The organization provides liaison between veterans and government and a vital social medium for members.

Wildlife Refuges, Hunting and Fishing Areas, State Parks, and Forests State Conservation Commission

Wildlife Refuges*

County	Name of Area	Acres
Buena Vista	Storm Lake Island	7.00
Clay	Round Lake	438.00
Des Moines	Allen Green Refuge	152.21
Guthrie	McCord Pond	112.00
Hancock	West Twin Lake	109.00
Polk	I-35	10.00
Pottawattamie	Smith Area	200.00
Wright	Lake Cornelia	273.00
Total		1,301.21

*Fishing is permitted in some areas during portions of the year.
Estimated pending survey.

Partial Refuges (Game Areas that have a portion set up as a Wildlife Refuge)

County	Name of Area	No. of Acres Open to Public Hunting	No. of Acres in Wildlife Refuge	Total Acres
Adams	Lake Icaria	1,886.00	60.00	1,946.00
Appanoose	Rathbun Area	13,104.00	1,000.00	14,104.00
Boone	Wildlife Exhibit & Research Area	375.00	40.00	415.00
Bramer	Sweet Marsh	1,227.67	500.00	1,727.67
Butler	Big Marsh	2,082.52	731.00	2,813.52
Calhoun	South Twin Lake	400.00	200.00	600.00
Dickinson	Kettleson Hogsback	1,099.47	10.00	1,099.47
Emmet	Ingham Lake	922.12	80.00	1,002.12
Fremont	Forney Lake	618.67	450.00	1,068.67
Greene	Riverton Area	791.16	150.00	941.16
Guthrie	Dunbar Slough	371.32	136.00	507.32
Jackson	Bays Branch	597.00	200.00	797.00
Johnson	Green Island Area	2,293.00	1,000.00	3,293.00
Jones	Hawkeye Wildlife Area	12,078.00	1,000.00	13,078.00
Lucas	Muskraut Slough	249.77	115.90	365.67
Marion	Colyn Area	570.25	200.00	770.25
Monona	Red Rock Area	21,842.00	3,700.00	25,542.00
Palo Alto	Louisville Bend	400.00	600.00	1,000.00
Polk	Five Island Lake	385.00	725.82	1,110.82
Sac	Saylorville	11,358.00	554.00	11,912.00
Scott	Lake View Area	174.72	156.08	330.80
Tama	Princeton	830.00	348.00	1,178.00
Winnebago-Worth	Otter Creek Marsh	2,201.81	500.00	2,701.81
Worth	Rice Lake	1,294.02	537.00	1,831.02
	Elk Creek Marsh	1,299.57	200.00	1,499.57
Total		78,441.07	13,193.80	91,634.87

Public Hunting and Fishing Areas

County	Name of Area	Acres	Primary Uses	
Adair	Adair County Wildlife Area	352.00	Hunting	
	Meadow Lake	320.00	Hunting-Fishing	
Allamakee	Fish Farm Mounds	307.00	Hunting	
	French Creek	672.75	Hunting-Fishing	
	Kain's Lake	200.00	Hunting	
	Lansing Big Lake	938.98	Hunting	
	Lansing Station	19.00	Fishing	
	Lansing Wildlife Area	895.00	Hunting	
	Little Paint Creek	847.49	Hunting-Fishing	
	Mud Hen Lake	164.00	Hunting-Fishing	
	New Albin Big Lake	200.00	Hunting	
	Nobles Island	30.00	Hunting-Fishing	
Allamakee-Clayton	Waukon Junction	196.64	Hunting-Fishing	
	Yellow River Forest	6,348.00	Hunting-Fishing	
Appanoose-Davis-				
Lucas-Monroe	Rathbun Lodge Area	345	Hunting	
	Union-Moravia Forest Unit	1,308	Hunting	
Benton	Dudgeon Lake	1,257.46	Hunting-Fishing	
Black Hawk	Falls Access	269.31	Hunting-Fishing	
	Geo. Wyth Memorial	(Park)	Fishing Only	
Boone	Holst Forest	333.82	Hunting	
	Ledges	(Park)	Fishing Only	
	Pilot Mound Forest (Holst)	33.47	Hunting	
	Wildlife Research Station	415	Hunting	
Bremer	Little Buck	120.00	Hunting	
	Sweet Marsh	2,231.62	Hunting-Fishing	
Buchanan	Cutshaw Bridge	26.656	Hunting-Fishing	
	Otterville Bridge	187.12	Hunting-Fishing	
	Troy Mills	276.528	Hunting-Fishing	
Buena Vista	Bel Air Access	3.55	Fishing	
	Little Storm Lake	275.541	Hunting-Fishing	
	Pickeral Lake	176.00	Hunting-Fishing	
	*Storm Lake	3,097.18	Hunting-Fishing	
Butler	Big Marsh	2,813.39	Hunting-Fishing	
Cathoun	*North Twin Lake	559.11	Hunting-Fishing	
	North Twin Park	4.52	Fishing	
	South Twin Lake	600.00	Hunting	
	Towhead Lake	194.36	Hunting	
	Artesian Lake	42.00	Hunting-Fishing	
	Lake Anita	(Park)	Fishing	
Carroll	Clear Lake	3,643.00	Hunting-Fishing	
Cass	Clear Lake Fishing Accesses	7.10	Fishing	
	Clear Lake Hatchery Access	3.25	Fishing	
	Clear Lake Outlet	0.50	Fishing	
	Clear Lake Ponds	42.12	Hunting	
	Clear Lake State Park	(Park)	Fishing	
	Lekwa Marsh	31.895	Hunting	
	McIntosh Woods	(Park)	Fishing	
	South Shore Acres	0.75	Fishing	
	Cerro Gordo—Hancock	Ventura Marsh	751.56	Hunting-Fishing
	Cherokee	Soo Access	16.706	Fishing-Hunting
	Clay	Barringer Slough	1,071.078	Hunting
		Dan Green Slough	310.95	Hunting
		Dewey's Pasture	442.00	Hunting
		Elk Lake	305.76	Hunting
Little Sioux Wildlife Area		194.00	Fishing-Hunting	
Lost Island Marsh		338.00	Hunting	
Wanata Reserve		(Park)	Fishing	
Wapiti Marsh		80.00	Hunting	
Mud Lake		251.79	Hunting	
Oceheyedan Game Area		100.00	Hunting	
Smith Slough		291.50	Hunting-Fishing	
Trumbull Lake & Access		1,223.99	Hunting-Fishing	
Clayton		Big Springs	36.727	Fishing
		Big Springs Hatchery	75.42	Hunting-Fishing
		Bloody Run	303.71	Hunting-Fishing
	Sny Magill	5.00	Hunting-Fishing	
	Sny Magill-N. Cedar	1,626.88	Hunting-Fishing	
	Turkey River Mounds	62.00	Hunting	
Clinton	Barber Wildlife Area	600.00	Hunting	
	Goose Lake	893.28	Hunting	

County	Name of Area	Acres	Primary Uses
Dallas	Dallas Lake	132.00	Hunting
	Earlham Bridge Access	9.00	Fishing-Hunting
	Pleasant Valley	145.00	Hunting-Fishing
Davis	Spring Valley Access	9.00	Fishing
	Eldon Game Area	924.71	Hunting-Fishing
Decatur	Lake Wapello (Park)		Fishing
	Decatur Wildlife Area	1,063.00	Hunting
Delaware	Nine Eagles (Park)		Fishing
	Backbone (Park)		Fishing Only
	Backbone Forest	186.31	Hunting
Des Moines	Ram Hollow	100.00	Hunting
	Silver Lake	39.22	Fishing
Dickinson	Augusta Wildlife Area	111.00	Hunting
	Arnolds Park Stripping Station	.299	Fishing
	Cayler Prairie	160.00	Hunting
	Center Lake	343.95	Hunting-Fishing
	Christopherson Slough	535.433	Hunting
	Cory Marsh	38.00	Hunting
	Crandalls Beach	5.68	Hunting-Fishing
	Diamond Lake	562.83	Hunting-Fishing
	*East Okoboji	1,873.20	Hunting Fishing
	East Okoboji Access	2.77	Fishing
	East Okoboji Beach	.20	Fishing
	East Okoboji Slough	19.109	Hunting Fishing
	Garlock Slough	221.612	Hunting-Fishing
	Gulf Point (Park)		Fishing Only
	Hales Slough	84.96	Hunting-Fishing
	Hottes Lake	377.74	Hunting-Fishing
	Jemmerson Slough	343.203	Hunting
	Kettleson Hogsback Complex	1099.47	Hunting
	Lazy Lagoon	.20	Fishing
	Little Spirit Lake	214.00	Hunting-Fishing
	Lower Gar	252.46	Hunting-Fishing
	Lower Gar Access	35.259	Fishing-Hunting
	Mini-Wakan (Park)		Fishing Only
	*Minnewashta Lake	121.68	Hunting-Fishing
	Marble Beach	64.352	Hunting-Fishing
	Marble Lake	183.47	Hunting-Fishing
	McClelland Access	(leased)	Hunting-Fishing
	McClelland Slough	(Leased)	Hunting-Fishing
	Narrow Access	.27	Fishing
	Orleans Access	.64	Fishing
	Pikes Point (Park)		Fishing Only
	Pillsbury Point (Park)		Fishing Only
	Pleasant Lake	83.56	Hunting
	Prairie Lake	108.86	Hunting
	*Sliver Lake	1,103.245	Hunting-Fishing
	Silver Lake Access	38.124	Hunting-Fishing
	*Spirit Lake	5,684.00	Hunting-Fishing
	Spirit Lake Hatchery	42.751	Fishing-Hunting
	Spirit Lake Outlet	1.162	Fishing
	Spring Run	768.32	Hunting
	Sunken Lake	62.40	Hunting-Fishing
	Swan Lake	379.64	Hunting-Fishing
Trappers Bay (Park)		Fishing Only	
Trappers Bay Access	7.58	Hunting-Fishing	
Upper Gar	42.91	Hunting-Fishing	
Weich Lake	75.00	Fishing	
*West Okoboji	3,949.00	Hunting-Fishing	
Yager Slough	55.986	Hunting	
Dubuque	White Pine Hollow	712.00	Hunting
	Birge Lake	136.54	Hunting
Emmet	Cheever Lake	359.013	Hunting
	Cunningham Slough	361.597	Hunting
	Eagle Lake	276.666	Hunting
	East Des Moines River Access	44.88	Fishing
	East Swan	775.29	Hunting
	Four-Mile Lake	237.01	Hunting
	Grass Lake	171.424	Hunting
	*High Lake	682.60	Hunting-Fishing
	*Ingham Lake	1,002.12	Hunting-Fishing
	Iowa Lake	525.00	Fishing Hunting
	Okamanpedan (Park)		Fishing Only
	Ryan Lake	366.14	Hunting
	*Tuttle Lake	1,218.30	Hunting-Fishing
	Tuttle Lake Marsh	160.00	Hunting
	Twelve Mile Lake	290.00	Hunting
	West Swan Lake	1,043.40	Hunting

County	Name of Area	Acres	Primary Uses
Fayette	Big Rock Access	333.68	Hunting-Fishing
	Echo Valley (Park)		Fishing Only
	Grannis Creek	179.00	Hunting-Fishing
	Volga River Area	5,459.13	Hunting-Fishing
Franklin	Beeds Lake (Park)		Fishing Only
Franklin-Wright	Beeds	30.00	Hunting
	Dows Area	231.00	Hunting-Fishing
Fremont	Forney Lake	1,071.34	Hunting
	I-29 Areas (4)	304.00	Hunting-Fishing
	Riverton Area	2,504.98	Hunting-Fishing
	Waubonsie Access	53.00	Fishing-Hunting
Greene	Dunbar Slough	507.318	Hunting
	Finn Pond	56.00	Hunting
	Goose Lake	456.09	Hunting
	McMahon Access	287.243	Hunting-Fishing
	Riphey Access	30.50	Hunting-Fishing
	Snake Creek Marsh	240.00	Hunting
Guthrie	Bays Branch	797.12	Hunting-Fishing
	Elk Grove	1,600.00	Fishing-Hunting
	Lakin Slough	318.01	Hunting
	Lennon Mills	305.92	Hunting-Fishing
	Middle Raccoon River Access	187.00	Hunting-Fishing
	Sheeder Prairie	25.00	Hunting
	Springbrook (Park)		Fishing Only
Hamilton	Little Wall Lake	273.00	Hunting-Fishing
	Tunnel Mill Access	90.32	Fishing-Hunting
Hancock	Crystal Lake	413.00	Hunting-Fishing
	Eagle Lake	919.12	Hunting
	East Twin Lake	493.319	Hunting-Fishing
	Goodell Wildlife Area	72.9	Hunting
	West Twin Lake	109.00	Hunting-Fishing
Hardin	Pine Lake (Park)		Fishing Only
Harrison	California Bend	486.83	Hunting
	Deer Island	681.60	Hunting
	Nobles Lake	288.808	Hunting
	Rand Access	5.00	Fishing
	Rand Bar	59.84	Hunting
	Round Lake	402.29	Hunting
	St. Johns Wildlife Area	87.00	Hunting
	Soldier Bend	230.00	Hunting
	Three Rivers Area	300.00	Hunting-Fishing
	Tyson Island	900.00	Hunting-Fishing
Henry	Geode (Park)		Fishing Only
Howard	Eima Wildlife	155.00	Hunting
	Hayden Prairie	240.00	Hunting
	Turkey River Area	410.00	Hunting-Fishing
Humboldt	Bradgate Access	81.145	Fishing-Hunting
	Dakota City Access	.80	Fishing
	Humboldt Hatchery Access	19.61	Fishing
	Ottosen Pot Holes	106.41	Hunting
Ia	Washta Access	52.04	Fishing-Hunting
Iowa	Koszta Access	61.30	Hunting-Fishing
	Randolph Access	399.00	Hunting-Fishing
Jackson	Big Mill Creek	743.50	Hunting-Fishing
	Dalton Pond	5.00	Fishing-Hunting
	Green Island	826.35	Fishing-Hunting
Jasper	Colfax Area	350.00	Hunting
	Kellogg Area	65.02	Hunting
	Rock Creek Game Area	434.79	Hunting-Fishing
	Rock Creek (Park)		Fishing Only
Johnson	Lake Macbride (Park)		Fishing Only
	Swan Lake	44.00	Hunting
Jones	Indian Bluffs	500.00	Hunting
	Muskrat Slough	385.67	Hunting
	Wapsipinicon (Park)		Fishing Only
Keokuk	Rubio Access	219.35	Hunting-Fishing
	Skunk River Access	426.00	Hunting-Fishing
	Skunk River Area	425.38	Fishing-Hunting
Kossuth	Buffalo Creek	379.982	Hunting-Fishing
	Burt Lake	40.00	Hunting
	Goose Lake	223.98	Hunting
	Iowa Lake Marsh	126.228	Hunting
	Schwob Marsh	265.25	Hunting
	Seneca Access	36.32	Fishing-Hunting
	State Line Marsh	147.08	Hunting

County	Name of Area	Acres	Primary Uses
Lee-Van Buren	Shimek Forest	8,312.00	Hunting-Fishing
Linn	Pallsades-Kepler (Park)		Fishing Only
Linn-Benton	Pleasant Creek Area	1,420.03	Fishing-Hunting
Louisa	Cone Marsh	700.50	Hunting
	Klum Lake	649.73	Hunting
	Odessa	4,100.00	Hunting-Fishing
	Odessa Accesses	2,700.61	Hunting-Fishing
Louisa-Muscatine	Muscatine Slough	1,790.41	Hunting
Louisa-Muscatine-Des Moines	Mississippi River Island	4,700.00	Fishing-Hunting
Lucas	Brown Slough	152.73	Hunting
	Colyn Area	770.27	Fishing-Hunting
	Red Haw Lake (Park)		Fishing Only
Lucas-Monroe	Stephens Forest	9,182.00	Hunting-Fishing
Lyon	Big Sioux Wildlife Area	759.25	Fishing-Hunting
	Gitchie Manitou	153.00	Fishing-Hunting
Madison	Badger Creek	1,161.81	Hunting-Fishing
	Pammel (Park)		Fishing Only
Mahaska	Hawthorn Lake	1,526.50	Hunting
	Hull Area	378.359	Hunting
	Lake Keomah (Park)		Fishing Only
	Lakonta Access	24.00	Fishing
Marion	Pella Area	276.405	Hunting
	Red Rock Area	25,542.00	Fishing-Hunting
Marshall	Nicholson Ford	83.98	Hunting-Fishing
Mills	I-29 Areas (2)	237.00	Hunting-Fishing
	Willow Slough	598.899	Hunting-Fishing
Mitchell	Pioneer Park (Park)		Fishing
	Wapsi River Area	113.60	Fishing-Hunting
Monona	Badger Lake	654.47	Hunting-Fishing
	Blackbird Bend	450.00	Hunting
	Blue Lake	988.65	Hunting-Fishing
	Ivy Island	300.00	Hunting
	Lewis and Clark (Park)		Fishing
	Loess Hills	2,724.79	Hunting
	I-29 Wildlife Area	23.00	Hunting-Fishing
	Middle Decatur Access	22.44	Hunting-Fishing
	Upper Decatur Bend	400.00	Fishing-Hunting
Monona-Woodbury	Winnabago Bend	85.01	Hunting-Fishing
Monroe	Cottonwood Pits	55.00	Hunting-Fishing
	LaHart Area	165.94	Hunting-Fishing
	Miami Lake	740.74	Hunting-Fishing
	Tyrone Wildlife Area	814.00	Hunting
Montgomery	Viking Lake (Park)		Fishing Only
Muscatine	Red Cedar Wildlife Area	753.35	Hunting
	Weise Slough	1,707.267	Hunting-Fishing
	Muscatine Slough	1,803.41	Hunting
Osceola	Iowa Lake	116.00	Fishing-Hunting
	Rush Lake	336.55	Fishing-Hunting
Palo Alto	Blue Wing Marsh	242.82	Hunting
	Fallow Marsh	161.46	Hunting
	Five Island Lake	1,109.545	Hunting-Fishing
	Kearny State Park (Park)		Fishing
	Lost Island Access	1.96	Fishing
	*Lost Island Lake	1,001.96	Hunting-Fishing
	Oppedahl Area	183.96	Hunting
	Perkins Marsh	24.3	Hunting
	Rush Lake	522.00	Hunting
	*Silver Lake	694.00	Hunting-Fishing
	*Virgin Lake	225.065	Hunting-Fishing
Pocahontas	Little Clear Lake	187.00	Hunting
	Kalsow Prairie	160.00	Hunting
	Lizard Lake	348.398	Hunting-Fishing
	Sunken Grove	370.72	Hunting
Polk	Big Creek	1536.47	Hunting-Fishing
	Cottonwood Area	60.00	Hunting
	Walnut Woods (Park)		Fishing Only
Pottawattamie	Lake Manawa (Park)		Fishing-Hunting
	Smith Game Area	201.00	Hunting
	Wilson Island	497.65	Hunting-Fishing
Ringgold	Mt. Ayr Hatchery	22.12	Hunting-Fishing
	Mt. Ayr Wildlife Area	1158.00	Hunting-Fishing
	Ringgold Game Area	800.00	Hunting
Ringgold-Decatur	Sand Creek	1,835.00	Hunting

County	Name of Area	Acres	Primary Uses	
Sac	Black Hawk Lake	957.00	Hunting-Fishing	
	Black Hawk Marsh	206.00	Hunting	
	Black Hawk State Park	(Park)	Fishing	
	Klowa Marsh	325.00	Hunting	
	Lake View Hatchery & Pits including Arrowhead	330.797	Hunting-Fishing	
	Sac City Access	23.39	Fishing-Hunting	
Scott	Tomahawk Marsh	39.45	Hunting	
	Princeton Area	1,178.00	Hunting-Fishing	
Shelby	Prairie Rose	(Park)	Fishing Only	
Sioux	Big Sioux Wildlife Area	93.20	Hunting	
	Rock Sioux Access	30.00	Hunting-Fishing	
Story-Marshall	Hendrickson Marsh	600.505	Hunting-Fishing	
Tama	Otter Creek Marsh	3,284.31	Fishing-Hunting	
	Salt Creek Wildlife Area	359.28	Hunting	
	Union Grove	(Park)	Fishing Only	
Taylor	Lake of Three Fires	(Park)	Fishing Only	
Union	Green Valley	(Park)	Fishing Only	
Van Buren	Des Moines River Access	8.00	Fishing	
	Lacey-Keosauqua	(Park)	Fishing Only	
	Van Buren Wildlife Area	440.00	Hunting	
	Cliffland Access	20.21	Hunting-Fishing	
Wapello	Banner Area	224.19	Hunting-Fishing	
Warren	Hooper Area	323.00	Hunting-Fishing	
	Lake Ahquabi	(Park)	Fishing Only	
Washington	Lake Darling	(Park)	Fishing Only	
Washington-Keokuk	Rubio Access	133.90	Fishing	
Wayne	Bob White	(Park)	Fishing Only	
	Railroad R.O.W.	28.00	Hunting	
Webster	Brushy Creek	4,204.74	Fishing-Hunting	
	Dolliver Memorial	(Park)	Fishing Only	
	Deception Hollow Area	40.20	Hunting-Fishing	
	Lizard Creek Area	102.819	Hunting-Fishing	
	Woodman Hollow	63.44	Fishing-Hunting	
Winnebago	Harmon Lake	483.30	Hunting	
	Myre Slough	429.854	Hunting	
Winnebago-Worth	Rice Lake	1,831.00	Hunting-Fishing	
Winneshiek	Bluffton Area	93.538	Hunting-Fishing	
	Canoe Creek	224.16	Hunting-Fishing	
	Cardinal Marsh	1,165.37	Hunting-Fishing	
	Cold Water	61.36	Hunting-Fishing	
	Falcon Springs	241.40	Hunting	
	Kendallville Accesses	94.00	Fishing-Hunting	
	Malanaphy Springs	64.215	Hunting-Fishing	
	Masted Spring	16.919	Hunting	
	North Bear Access	571.39	Hunting-Fishing	
	Siewers Spring	21.207	Fishing	
	South Bear Access	545.29	Hunting-Fishing	
	Trout Run	70.61	Fishing	
	Upper Iowa River Area	2,792.13	Fishing-Hunting	
	Woodbury	Brown's Lake	1,159.58	Hunting-Fishing
		Stone	(Park)	Fishing Only
Worth	Bright's Lake	122.43	Hunting	
	Elk Creek Marsh	2,000.00	Hunting-Fishing	
	Peterson Potholes	45.00	Hunting	
Wright	Silver Lake and Marsh	427.00	Hunting	
	Big Wall Lake	978.47	Hunting	
	Elm Lake	466.00	Hunting	
	Lake Cornelia	290.41	Fishing	
	Morse Lake	171.635	Hunting-Fishing	
Total Acres		212,912.597		

*Open Water Refuges

State Parks and Preserves

Wildlife Refuges Except Forest Preserves and Prairies

Name of Area	County	Acreage	Location
STATE PARKS			
Ambrose A. Call	Kossuth	129.65	1½ mi. S.W. of Algona
Backbone	Delaware	1,779.52	4½ mi. S.W. of Strawberry Point
Badger Creek	Madison	1,150.00	8 mi. E. of Earlham
Beeds Lake	Franklin	319.41	3 mi. N.W. of Hampton
Bellevue	Jackson	547.00	S. side of Bellevue
Big Creek	Polk	3,554.00	2 mi. N. of Polk City
Black Hawk Lake	Sac	85.80	Lake View
Bob White	Wayne	380.535	1 mi. West of Allerton
Brushy Creek	Webster	4,204.74	4 mi. E. of Lehigh
Clear Lake	Cerro Gordo	102.139	1 mi. S. of Clear Lake
Dolliver Memorial	Webster	572.07	3 mi. N.W. of Lehigh
Echo Valley	Fayette	100.91	3 mi. S.E. of West Union
Elk Rock	Marion	2,218.00	7 mi. N.E. of Knoxville
Fort Defiance	Emmet	181.14	1 mi. S.W. of Estherville
Geode	Des Moines-Henry	1,640.875	4 mi. S.W. of Danville
Geo. Wyth Memorial	Black Hawk	454.15	Adjacent to Cedar Falls
Green Valley	Union	990.49	2½ mi. N.W. of Creston
Gull Point	Dickinson	165.36	West side of West Okoboji
Honey Creek	Appanoose	345.00	6 mi. West of Moravia
Lacey-Keosauqua	Van Buren	1,497.69	Adjacent to Keosauqua
Lake Anita	Cass	942.105	Adjacent to Anita
Lake Ahquabi	Warren	774.8	5½ mi. S.W. of Indianola
Lake Darling	Washington	1,386.688	3 mi. W. of Brighton
Lake Keomah	Mahaska	372.90	5 mi. E. of Oskaloosa
Lake Macbride	Johnson	1,072.52	4 mi. W. of Solon
Lake Manawa	Pottawattamie	1,528.66	1 mi. S. of Council Bluffs
Lake of Three Fires	Taylor	691.213	3 mi. N.E. of Bedford
Lake Wapello	Davis	1,168.18	6 mi. W. of Drakesville
Ledges	Boone	860.180	6 mi. S. of Boone
Lewis and Clark	Monona	176.00	4 mi. N.W. of Onawa
Lower Gar Access	Dickinson	35.259	½ mi. S.E. of Arnolds Park
McIntosh Woods	Cerro Gordo	278.600	¾ mi. N.W. of Ventura
Maquoketa Caves	Jackson	275.95	7 mi. N.W. of Maquoketa
Marble Beach	Dickinson	64.352	2 mi. N.W. of Orleans
Margo Frankel Woods	Polk	135.51	2 mi. N. of Des Moines
Mini-Wakan	Dickinson	20.13	6 mi. N.E. of Orleans
Nine Eagles	Decatur	1,118.570	6 mi. S.E. of Davis City
Okamanpedan	Emmet	18.59	3 mi. N.E. of Dolliver
Palisades-Kepler	Linn	603.16	3½ mi. W. of Mount Vernon
Pammel	Madison	281.21	5 mi. S.W. of Winterset
Pikes Peak	Clayton	969.56	3 mi. S.E. of McGregor
Pikes Point	Dickinson	15.00	East side of West Okoboji
Pilot Knob	Hancock	699.76	5 mi. S.E. of Forest City
Pine Lake	Hardin	572.266	½ mi. N.E. of Eldora
Pleasant Creek	Linn-Benton	1,835.53	4½ mi. N.W. of Palo
Prairie Rose Lake	Shelby	661.096	11½ mi. S.E. of Harlan
Preparation Canyon	Monona	344.000	5 mi. S.W. of Moorhead
Red Haw Lake	Lucas	419.86	1 mi. E. of Chariton
Rice Lake	Winneshiek-Worth	46.90	2½ mi. S.E. of Lake Mills
Rock Creek	Jasper	1,262.09	6 mi. N.E. of Kellogg
Springbrook	Guthrie	794.275	7 mi. N. of Guthrie Center
Stone Park	Woodbury	1,068.57	N. side of Sioux City
Trappers Bay	Dickinson	57.23	Adjacent to Lake Park
Twin Lakes	Cathoun	15.08	7½ mi. N. of Rockwell City
Union Grove	Tama	282.09	4 mi. S.W. of Gladbrook
Viking Lake	Montgomery	953.84	4 mi. E. of Stanton
Volga River	Fayette	5,459.13	4 mi. N. of Fayette
Walnut Woods	Polk	275.16	12 mi. S.W. of Des Moines
Wanata	Clay	159.96	½ mi. S. of Peterson
Wapsipinicon	Jones	251.17	Adjacent to Anamosa
Waubonsie	Fremont	1,208.66	7 mi. S.W. of Sidney
Wild Cat Den	Muscatine	321.310	3 mi. E. Fairport
STATE PRESERVES			
Arnolds Park Pier	Dickinson	.30	Arnolds Park
Abbie Gardner Sharp Cabin	Dickinson	1.33	Arnolds Park
Bluffton Fir Stand	Winneshiek	94.00	Across river from Bluffton
Brush Creek Canyon	Fayette	216.74	2 mi. N. of Arlington

*Designated State Preserves System.

*State recreation area — hunting allowed.

State Parks and Preserves

Wildlife Refuges Except Forest Preserves and Prairies

Name of Area	County	Acreage	Location
*Caylor Prairie	Dickinson	160.00	4 mi. W. of Wahpeton
Indian Mounds	Des Moines	2.60	1 mile N. of Kingston
*Clay Prairie	Butler	2.64	11 mi. N. of Parkersburg
*Cold Water Cave	Winneshiek	60.00	3 mi. N.W. of Bluffton
*Decorah Ice Cave	Winneshiek	2.90	N. edge of Decorah
*Dinesen Prairie	Shelby	17.00	2 mi. N.E. of Harlan
Fish Farm Mounds	Allamakee	2.94	4 mi. S. of New Albin
*Fort Atkinson	Winneshiek	4.77	N.W. edge of Fort Atkinson
*Freda Hafner	Dickinson	110.00	2 mi. W. of Wahpeton
Galland School	Lee	.60	3 mi. S. of Montrose
*Gitche Manitou	Lyon	91.33	9 mi. N.W. of Larchwood
*Hartley Fort	Allamakee	2.00	7 mi. S.W. of New Albin
*Hayden Prairie	Howard	240.00	5½ mi. S.W. of Lime Springs
*Indian Fish Trap	Iowa	1.50	1 mi. S. of Amana
*Kalsow Prairie	Pocahontas	160.00	4 mi. N.W. of Manson
*Malchow Indian Mounds	Des Moines	6.2	9 mi. N. of Burlington
*Merrill A. Stainbrook	Johnson	23.00	2½ mi. N.E. of North Liberty
*Merritt Forest	Clayton	20.00	6½ mi. S.W. of Guttenberg
*Mount Pisgah Cemetery	Union	1.00	5½ mi. S.W. of Lorimor
*Old State Quarry	Johnson	8.00	1½ mi. N.E. of North Liberty
*Pecan Grove	Muscatine	25.00	2 mi. S.W. of Muscatine
*Pilot Knob	Hancock	368.81	4 mi. E. of Forest City
Plum Grove	Johnson	4.28	S.E. section of Iowa City
*St. James Lutheran Church	Winneshiek	.10	N.E. edge of Fort Atkinson
*Sheader Prairie	Guthrie	25.00	5 mi. N.W. of Guthrie Center
*Silver Lake Fen	Dickinson	15.00	3 mi. W. of Lake Park
*Starrs Cave	Des Moines	140.00	1 mi. N. of Burlington
*Stinson Prairie	Kossuth	32.00	4 mi. S.W. of Algona
*Turkey River Mounds	Clayton	82.10	4½ mi. E. of Guttenberg
*White Pine Hollow	Dubuque	712.00	2 mi. N.W. of Luxemburg
*Williams Prairie	Johnson	21.00	2 mi. N.W. of Oxford
*Witlock Indian Village	O'Brien	5.42	5 mi. S.E. of Sutherland
*Woodman Hollow	Webster	63.437	5 mi. N.W. of Lehigh
*Woodthrush Woods	Jefferson	25.00	8 mi. S.E. of Fairfield
Total		52,643.580	

*Designated State Preserves System.

*State recreation area — hunting allowed.

State Areas — Transferred

Areas Under Management Agreements

With County Conservation Boards

Section 111.27, Iowa Code

County	Area Name	Acres
Adams	Lake Icaria	1946.47
Benton	Dudgeon Wildlife Area	18.00
	Minne Estema Park	60.00
Black Hawk	Childs Access	20.00
	Hickory Hills	175.00
	McFarland Park	75.59
Boone	Dickcissei Recreation Area	37.91
Buchanan	Troy Mills - Wapsi R. Access	11.49
Butler	Heery Woods	380.30
	Heery Woods	364.23
Calhoun	Muddy Bay - North Twin Lake	33.90
	Rainbow Bend Access	10.00
Carroll	Carroll Access	40.00

	Hazelbrush Wildlife Area	72.00
	North Raccoon Access	45.24
	Swan Lake State Park	509.64
Cass	Hitchcock Rec. Area	65.8
	Cold Springs State Park	104.00
Chickasaw	Chickasaw Mill Park	16.00
Clayton	Bixby State Park	69.00
	Pony Hollow Trail	23.00
Clinton	Killdeer Rec. Area	16.9
	Syracuse Wildlife Residence Area	4.00
Des Moines	Edgewater Beach Access	1.57
	Skunk River Access	63.00
	Tama Beach Access	3.21
	Starrs Cave Park and Preserve	142.60
Dickinson	Orleans Beach Area	1.602
	Dickinson County Trail	28.55
Dubuque	J. Dubuque Monument Preserve	12.30
	Little Maquoketa River Mounds	45.00
	Mines of Spain	260.00
	Swiss Valley Park	17.39
Fayette	Langerman's Ford	6.59
Floyd	Idlewild Access	125.60
Franklin	West Fork Access	80.00
Greene	Spring Lake State Park	240.00
Guthrie	Lennon Mills Access	20.92
Hamilton	Tunnel Mill	115.68
	Albright Bridge Access	10.77
Hancock	Crystal Lake Recreation Area	130.00
	Eagle Lake Park	20.754
	East Twin Lake Park	1.00
Hardin	Hardin City Access	24.50
	Pine Lake - Iowa River Access	17.25
	Pine Ridge Area	131.10
	Schumacher Recreation Area	122.00
Harrison	Fish Lake Wildlife Area	18.31
	Little Sioux Delta	35.0
	Missouri (MO) Dale Wildlife Area	8.31
	Mondamin Wildlife Area	37.94
Henry	Oakland Mills State Park	84.55
Howard	Turkey River Access	87.00
Humboldt	Bradgate Access	108.52
	Frank A. Gotch State Park	67.37
Iowa	I-80 Wildlife Area	12.96
	Pilot Grove Historical Preserve	7.00
Jackson	Jackson Station	29.00
	Lower Sabula Lake Access	14.256
Jasper	Kish Ke Kosh Prairie	16.65
Jefferson	Mac Coon Access	71.37
Johnson	Green Castle Area	8.00
Jones	Pictured Rocks Access	427.36
Lee	Denning Area	190.00
	Montrose Station	1.5
	Redwing Access	150.84
	Turkey Run	10.00
Linn	Be-Ne-A Recreation Area	144.00
	Matsell Bridge Access	36.37
	Matsell Bridge (Brinks)	237.13
	Palisades Access	88.895
	Palisades - Dows Preserve	338.45
Lucas	Williamson Pond	126.08
Mahaska	Eveland Access	23.82
	Union Mills Access	12.50
Mills	Folsom Recreation Area	99.80
	Mile Hill Recreation Area	37.00
Mitchell	Pioneer Park	19.7
Monona	Decatur Bend Access	5.64
	Onawa Storage Yard Access	3.04
	Pawnee Recreation Area	9.55
Monroe	Miami Lake Park	49.76
	Hardfish Access	12.00
O'Brien	Mill Creek State Park	157.50
Osceola	Ashton Pits Area	32.758
Plymouth	Millsite Access	16.21
Pocahontas	Lizard Lake Access	67.399
	Sunken Grove Island	35.00
Pottawattamie	Missouri River Access	21.50
	Blackbird Marsh	13.90
Poweshiek	Lincoln Wildlife Area	2.60
Sac	Jana Recreation Area	1.68
Scott	Cameron Timber	35.68

	Buffalo Shores Access	25.00
	Oak Grove State Park	101.90
Sioux	Rock Sioux Access	30.00
	Rosenow Timber	120.0
Shelby	Doolittle Prairie	26.05
Story	Thayer Pond Recreation Area	47.00
Union	Des Moines River Access	8.00
Van Buren	Shidepoke Access	4.60
	Cliffland Access	20.00
Wapello	McKain River Access	10.00
Washington	South Bear Campground	43.00
Winneshiek	Bigelow Park-Browns Lake	23.737
Woodbury	Lakeport Township Wildlife Area	121.00
	Liberty Township Wildlife Area	97.74
	Brown's Lake-Bigelow Park	35.437
Worth	Silver Lake	26.718
Wright	Lake Cornelia Park	40.222
	Total.....	9,621.73

Areas Transferred by Deed to a County Section 111.32, Iowa Code

County	Area Name	Acres
Delaware	Silver Lake State Park	12.97
Palo Alto	Lost Island State Park	29.57
Story	Soper's Mills Access	18.446
Tama	T.F. Clark Park	24.22

Areas Transferred to Towns Section 111.32, Iowa Code

County	Area Name	City	Acres
Butler	Beaver Meadows	Parkersburg	31.50
Dickinson	Silver Lake Access	Lake Park	9.60
Humboldt	Humboldt Fish Hatchery	Humboldt	19.61
Polk	Bondurant Recreation Area	Bondurant	34.5

State Held Least Abrogated in Favor of a County

County	Area Name	Section
Linn	Lewis Access	Wildlife

Management Agreements—County Areas Transferred to State

County	Area Name	Acres
Black Hawk	Canfield Park	40.01

State Forests

County	Name of Area	Acreage	Location
Allamakee	Yellow River	6,548.00	10 mi. N. of McGregor
Boone	Holst	334.00	12 mi. N.W. of Boone
	Pilot Mound	33.47	16 mi. N.W. of Boone
Delaware	Backbone	186.31	4 mi. S.W. of Strawberry Point
Lee-Van Buren	Shimek	8,553.00	20 mi. W. of Ft. Madison
Clarke-Lucas-Monroe- Davis-Appanoose	Stephens	9,202.00	10 mi. N.E. of Chariton and 10 mi. W. of Chariton
Pottawattamie	Gifford	40.00	1 mi. S. of Council Bluffs
Story	State Forest Nursery	96.00	1 mi. S. of Ames
	Total	24,992.78	

Elections

- **1982 Primary Election — by Offices**
- **Holdover Senators — by District**
- **1982 General Election — by Precincts**

Primary Election — 1982

Canvass By Counties Of The Votes Cast For United States Representative FIRST DISTRICT

COUNTIES	Leach (Rep.)	Gluba (Dem.)	Masters, Jr. (Dem.)
Appanoose	588	402	387
Davis	624	451	390
Des Moines	927	1,555	873
Henry	1,292	443	205
Jefferson	1,348	303	247
Keokuk	707	299	354
Lee	772	934	770
Louisa	1,118	310	137
Lucas	909	431	354
Mahaska	1,155	616	468
Monroe	690	423	414
Muscatine	1,905	512	210
Scott	4,435	3,690	787
Van Buren	946	198	134
Wapello	763	1,574	1,295
Washington	662	412	293
TOTALS	18,841	12,553	7,318
Republican Scattering	8	Total Republican Votes	18,849
Democratic Scattering	5	Total Democratic Votes	19,876

SECOND DISTRICT

COUNTIES	Tauke (Rep.)	Appel (Dem.)	
Allamakee	1,399	255	
Buchanan	821	1,010	
Cedar	1,272	613	
Clayton	789	742	
Clinton	1,259	918	
Delaware	1,264	596	
Dubuque	1,902	6,568	
Fayette	1,404	592	
Jackson	980	558	
Jones	783	1,052	
Linn	3,560	7,825	
TOTALS	15,433	20,529	
Republican Scattering	9	Total Republican Votes	15,442
Democratic Scattering	38	Total Democratic Votes	20,567

THIRD DISTRICT

COUNTIES	Evans (Rep.)	Cutler (Dem.)	Lamb (Dem.)
Benton	741	713	744
Black Hawk	7,255	6,791	1,690
Bremer	793	667	207
Butler	1,109	362	146
Chickasaw	753	1,338	404
Floyd	979	811	177
Grundy	1,818	382	170
Howard	582	627	283
Iowa	675	427	301
Johnson	1,106	5,619	1,359
Marshall	1,697	1,485	377
Mitchell	1,112	376	156
Poweshiek	986	684	398
Tama	1,253	536	1,341
Winneshiek	1,430	558	135
Worth	368	496	124
TOTALS	22,657	21,872	6,012
Republican Scattering	3	Total Republican Votes	22,660
Democratic Scattering	3	Total Democratic Votes	29,887

FOURTH DISTRICT

COUNTIES	Hayes (Rep.)	Readinger (Rep.)	Smith (Dem.)
Boone	260	600	1,272
Dallas	238	546	1,714
Hamilton	473	867	782
Jasper	531	961	2,357
Polk	2,741	8,113	30,949
Story	583	1,481	3,866
TOTALS	4,826	12,568	40,940

Republican Scattering 0
 Democratic Scattering 8
 Total Republican Votes 17,394
 Total Democratic Votes 40,948

FIFTH DISTRICT

COUNTIES	Arbuckle (Rep.)	Danker (Rep.)	Harkin (Dem.)
Adair	375	347	692
Adams	180	217	342
Audubon	220	169	583
Calhoun	200	237	584
Carroll	338	254	2,694
Cass	565	1,177	809
Clarke	402	297	938
Crawford	343	459	730
Decatur	347	242	751
Fremont	266	312	612
Greene	584	421	866
Guthrie	435	303	827
Harrison	115	952	1,163
Madison	544	490	1,322
Marion	238	265	1,536
Mills	265	573	241
Montgomery	220	273	247
Page	258	403	314
Pottawattamie	554	2,362	2,136
Ringgold	368	320	464
Sac	485	679	409
Shelby	132	787	1,200
Taylor	194	202	321
Union	282	240	884
Warren	533	555	2,459
Wayne	398	312	611
Webster	641	602	3,050
TOTALS	9,480	13,450	26,785

Republican Scattering 3
 Democratic Scattering 9
 Total Republican Voters 22,933
 Total Democratic Votes 26,794

SIXTH DISTRICT

COUNTIES	Bremer (Rep.)	Bedell (Dem.)
Buena Vista	851	833
Cerro Gordo	2,395	2,396
Cherokee	389	583
Clay	724	521
Dickinson	376	689
Emmet	335	406
Franklin	892	410
Hancock	390	404
Hardin	840	987
Humboldt	452	545
Ida	457	297
Kossuth	419	1,678
Lyon	1,108	185
Monona	327	541
O'Brien	1,144	431
Osceola	968	309
Palo Alto	269	1,100
Plymouth	889	513
Pocahontas	349	556

SIXTH DISTRICT

COUNTIES	Bremer (Rep.)	Bedell (Dem.)	
Sioux	2,101	310	
Winnebago	887	588	
Woodbury	1,723	2,706	
Wright	605	520	
TOTALS	18,690	17,506	
Republican Scattering	2	Total Republican Votes	18,692
Democratic Scattering	0	Total Democratic Votes	17,506

GOVERNOR

COUNTIES	Branstad (Rep.)	Campbell (Dem.)	Conlin Fitzgerald (Dem.)	(Dem.)
Adair	795	131	400	210
Adams	411	86	185	104
Allamakee	1,374	131	173	172
Appanoose	676	190	565	243
Audubon	385	207	345	144
Benton	854	420	631	456
Black Hawk	7,295	1,879	4,180	2,582
Boone	989	354	738	555
Bremer	833	171	504	219
Buchanan	824	276	542	518
Buena Vista	982	157	534	288
Butler	1,156	117	238	161
Calhoun	485	149	314	315
Carroll	652	933	1,118	1,628
Cass	1,824	199	476	205
Cedar	1,309	231	448	380
Cerro Gordo	2,915	731	1,873	1,066
Cherokee	546	72	401	230
Chickasaw	753	368	755	716
Clarke	767	243	493	264
Clay	1,106	86	320	175
Clayton	771	399	561	432
Clinton	1,234	299	833	419
Crawford	850	349	506	350
Dallas	840	430	1,260	549
Davis	658	346	433	269
Decatur	664	258	402	166
Delaware	1,241	287	367	359
Des Moines	909	764	1,392	821
Dickinson	523	121	427	201
Dubuque	1,682	4,444	3,630	4,048
Emmet	827	46	258	161
Fayette	1,450	249	432	305
Floyd	997	249	533	242
Franklin	1,483	125	452	133
Fremont	581	214	283	169
Greene	951	152	394	392
Grundy	1,681	128	279	159
Guthrie	819	205	518	197
Hamilton	1,546	112	474	328
Hancock	607	92	362	152
Hardin	1,435	397	950	440
Harrison	968	334	336	487
Henry	1,235	125	467	129
Howard	566	206	325	407
Humboldt	844	91	325	318
Ica	687	94	174	98
Iowa	775	182	356	316
Jackson	964	305	426	393
Jasper	1,868	562	1,394	895
Jefferson	1,282	147	395	116
Johnson	1,224	1,012	4,795	1,579
Jones	765	344	619	496
Keokuk	794	229	412	246
Kossuth	755	556	633	961
Lee	763	585	1,038	547
Linn	3,573	1,773	4,591	3,584
Louisa	1,041	103	297	97
Lucas	993	257	433	268
Lyon	1,467	61	80	60

GOVERNOR

COUNTIES	Branstad (Rep.)	Campbell (Dem.)	Conlin (Dem.)	Fitzgerald (Dem.)
Madison	1,149	287	779	350
Mahaska	1,395	301	766	646
Marion	788	468	1,011	534
Marshall	1,830	301	1,231	544
Mills	857	98	101	50
Mitchell	1,145	111	252	182
Monona	430	147	198	249
Monroe	759	265	388	362
Montgomery	554	68	157	49
Muscatine	1,833	130	646	202
O'Brien	1,773	63	243	164
Osceola	1,167	46	140	110
Page	678	82	189	58
Palo Alto	446	295	522	581
Plymouth	1,394	123	210	259
Pocahontas	556	99	219	402
Polk	11,246	6,427	21,155	12,255
Pottawattamie	2,701	809	1,080	639
Poweshiek	1,149	255	800	260
Ringgold	778	133	243	146
Sac	1,322	101	253	166
Scott	4,230	713	3,244	998
Shelby	794	453	428	456
Sioux	2,855	77	153	113
Story	2,345	490	3,355	884
Tama	1,277	471	754	618
Taylor	415	80	163	108
Union	611	208	473	327
Van Buren	906	101	252	55
Wapello	871	1,109	1,546	1,261
Warren	1,359	481	1,542	759
Washington	665	184	558	217
Wayne	789	175	353	144
Webster	1,525	485	1,281	2,958
Winnebago	1,104	138	304	212
Winneshiek	1,811	138	381	217
Woodbury	2,841	657	1,385	1,414
Worth	371	159	285	208
Wright	933	142	388	283
TOTALS	128,314	40,233	94,481	81,340

Republican Scattering 120
 Democratic Scattering 17

Total Republican Votes Cast 128,434
 Total Democratic Votes Cast 198,071

LIEUTENANT GOVERNOR

COUNTIES	Craft (Rep.)	Pope (Rep.)	Anderson (Dem.)	Rapp (Dem.)
Adair	253	476	408	225
Adams	174	225	227	96
Allamakee	1,072	364	243	163
Appanoose	207	438	597	280
Audubon	137	232	373	141
Benton	343	482	660	668
Black Hawk	3,974	3,186	2,073	5,913
Boone	373	543	897	496
Bremer	584	228	206	564
Buchanan	533	281	475	800
Buena Vista	427	490	485	318
Butler	621	410	141	335
Calhoun	133	325	384	266
Carroll	242	361	2,019	758
Cass	535	1,211	484	202
Cedar	725	536	517	360
Cerro Gordo	979	1,927	1,213	1,980
Cherokee	333	213	379	198
Chickasaw	580	176	513	1,114
Clarke	224	488	551	320
Clay	532	453	310	186
Clayton	555	254	640	555
Clinton	702	526	841	532

LIEUTENANT GOVERNOR

COUNTIES	Craft (Rep.)	Pope Anderson (Rep.)	(Dem.)	Rapp (Dem.)
Crawford	405	380	562	314
Dallas	312	516	1,144	729
Davis	234	419	621	288
Decatur	253	358	436	266
Delaware	680	559	449	420
Des Moines	440	420	1,870	840
Dickinson	233	254	427	197
Dubuque	962	745	5,423	3,062
Emmet	282	187	173	125
Fayette	1,377	197	413	487
Floyd	476	432	256	685
Franklin	513	778	172	430
Fremont	251	298	375	125
Greene	413	574	484	310
Grundy	924	684	153	381
Guthrie	301	486	540	218
Hamilton	1,008	549	327	502
Hancock	257	283	185	338
Hardin	552	788	665	820
Harrison	344	532	681	341
Henry	575	572	428	233
Howard	414	138	309	588
Humboldt	289	487	278	260
Ida	308	280	197	88
Iowa	383	330	316	371
Jackson	511	432	549	313
Jasper	604	1,017	2,380	346
Jefferson	495	680	332	244
Johnson	450	756	2,799	2,088
Jones	424	319	704	566
Keokuk	341	389	431	326
Kossuth	268	399	949	550
Lee	278	487	1,343	543
Linn	1,879	1,873	4,016	5,027
Louisa	363	618	324	131
Lucas	371	562	533	294
Lyon	577	793	123	48
Madison	353	699	751	481
Mahaska	487	793	780	522
Marion	250	379	1,193	469
Marshall	1,005	721	787	1,017
Mills	328	472	148	75
Mitchell	510	554	184	327
Monona	134	269	281	166
Monroe	245	455	596	309
Montgomery	257	279	120	97
Muscatine	887	892	457	339
O'Brien	803	785	293	112
Osceola	529	825	155	89
Page	308	375	183	112
Palo Alto	202	188	686	295
Plymouth	529	667	306	144
Pocahontas	251	265	302	223
Polk	2,794	9,204	20,300	12,366
Pottawattamie	1,082	1,443	1,351	581
Poweshiek	420	621	571	414
Ringgold	308	447	295	144
Sac	579	699	274	130
Scott	1,489	2,395	2,624	1,347
Shelby	436	361	858	221
Sioux	1,316	1,427	190	87
Story	994	1,280	1,902	1,847
Tama	608	600	704	977
Taylor	169	175	213	84
Union	302	288	536	298
Van Buren	372	478	226	124
Wapello	352	445	2,116	1,122
Warren	464	796	1,851	746
Washington	300	329	517	267
Wayne	278	434	391	199
Webster	486	929	1,724	1,789
Winnebago	384	597	378	244
Winnesiek	1,755	122	333	292
Woodbury	889	1,596	1,836	974
Worth	152	196	217	388
Wright	335	501	221	476
TOTALS	56,337	66,977	92,469	70,953

Republican Scattering 8
 Democratic Scattering 18

Total Republican Votes Cast 123,322
 Total Democratic Votes Cast 163,440

SECRETARY OF STATE AUDITOR OF STATE

COUNTIES	SECRETARY			AUDITOR	
	Johnson (Rep.)	Odell (Rep.)	Sorensen (Dem.)	Johnson (Dem.)	Slockett (Dem.)
Adair	162	673	570	733	549
Adams	138	286	287	370	280
Allamakee	542	945	294	1,227	260
Appanoose	199	518	729	550	681
Audubon	115	307	364	336	292
Benton	257	605	987	737	929
Black Hawk	2,406	5,060	5,746	6,282	5,274
Boone	543	514	1,359	843	1,073
Bremer	255	563	494	643	551
Buchanan	236	619	1,094	785	1,062
Buena Vista	274	755	710	871	656
Butler	453	660	312	960	266
Calhoun	156	367	502	422	437
Carroll	193	483	2,025	472	1,792
Cass	530	1,438	504	1,540	442
Cedar	389	1,020	717	1,146	673
Cerro Gordo	654	2,636	2,310	2,614	2,188
Cherokee	169	403	468	489	446
Chickasaw	220	551	1,070	607	938
Clarke	216	609	783	689	766
Clay	235	957	440	976	424
Clayton	272	565	900	718	829
Clinton	356	953	1,137	1,124	1,080
Crawford	336	528	661	740	651
Dallas	225	703	1,519	717	1,489
Davis	230	480	809	628	780
Decatur	182	515	640	607	610
Delaware	396	947	679	1,096	674
Des Moines	296	649	2,092	737	1,839
Dickinson	144	371	540	461	519
Dubuque	731	1,039	6,985	1,415	6,515
Emmet	163	421	234	456	242
Fayette	445	1,077	735	1,162	671
Floyd	287	761	892	885	624
Franklin	394	1,135	428	1,255	388
Fremont	182	414	442	531	364
Greene	272	791	651	875	610
Grundy	659	1,066	377	1,416	349
Guthrie	253	648	609	696	576
Hamilton	526	1,197	656	1,375	643
Hancock	171	435	359	516	388
Hardin	403	1,052	955	1,143	886
Harrison	371	587	958	884	915
Henry	329	985	593	1,189	588
Howard	184	390	744	546	713
Humboldt	245	638	397	697	409
Ia	225	440	224	561	209
Iowa	288	477	571	687	640
Jackson	344	683	658	798	568
Jasper	392	1,371	2,150	1,395	2,028
Jefferson	299	1,084	526	1,261	506
Johnson	317	980	4,601	1,035	5,672
Jones	203	596	1,096	727	1,056
Keokuk	216	620	564	668	550
Kossuth	168	585	1,073	581	1,073
Lee	282	525	1,569	656	1,465
Linn	793	2,879	8,047	3,493	7,785
Louis	290	837	403	1,018	379
Lucas	314	774	720	944	696
Lyon	638	942	142	1,276	131
Madison	303	910	1,115	1,072	1,105
Mahaska	420	1,063	1,049	1,239	928
Marion	182	575	1,144	515	1,221
Marshall	540	1,325	1,202	1,562	1,310
Mills	335	574	196	775	189
Mitchell	379	825	372	998	364
Monona	133	293	410	371	398
Monroe	210	603	789	713	775
Montgomery	136	434	178	505	168
Muscatine	594	1,419	671	1,737	642
O'Brien	674	1,162	328	1,482	302
Osceola	532	738	159	1,043	144
Page	185	540	262	618	221
Palo Alto	102	365	747	348	669
Plymouth	549	862	375	1,143	351
Pocahontas	158	426	400	470	363
Polk	3,277	9,299	25,105	10,345	25,050
Pottawattamie	1,015	1,733	1,693	2,454	1,528

SECRETARY OF STATE AUDITOR OF STATE

COUNTIES	SECRETARY			AUDITOR	
	Johnson (Rep.)	Odell (Rep.)	Sorensen (Dem.)	Johnson (Dem.)	Slockett (Dem.)
Poweshiek	311	863	810	1,044	797
Ringgold	347	541	373	685	358
Sac	405	1,068	310	1,152	276
Scott	1,419	2,745	3,122	3,538	3,370
Shelby	294	544	872	787	816
Sioux	1,204	1,722	239	2,398	223
Story	707	1,833	3,172	2,118	3,079
Tama	409	880	1,232	1,246	1,044
Taylor	159	291	264	382	252
Union	189	472	705	502	668
Van Buren	331	656	315	864	310
Wapello	213	674	2,541	729	2,357
Warren	395	1,050	1,920	1,102	1,847
Washington	171	520	596	560	699
Wayne	246	597	535	723	511
Webster	626	981	2,406	1,311	2,238
Winneshago	306	781	525	986	498
Winneshiek	494	1,267	494	1,396	478
Woodbury	887	1,885	2,463	2,258	2,149
Worth	113	282	502	328	483
Wright	223	728	507	748	456
TOTALS	40,338	94,715	129,027	112,474	124,760

Republican Scattering 1
 Democratic Scattering 30
 Total Republican Votes Cast 135,052
 Total Democratic Votes Cast 129,057

Total Scattering 15
 Total Scattering 14
 Total Republican Votes Cast 112,489
 Total Democratic Votes Cast 124,774

TREASURER OF STATE SECRETARY OF AGRICULTURE

COUNTIES	TREASURER			SEC. AGRI.	
	Baringer (Rep.)	Baumhover (Dem.)	Fitzgerald (Dem.)	Lounsberry (Rep.)	Riordan (Dem.)
Adair	733	163	457	760	563
Adams	366	78	240	387	284
Allamakee	1,273	75	326	1,322	272
Appanoose	574	183	659	609	689
Audubon	328	194	296	373	318
Benton	747	231	1,006	796	939
Black Hawk	6,397	1,263	5,577	6,779	5,394
Boone	875	287	1,028	951	1,274
Bremer	885	136	583	754	537
Buchanan	817	266	920	819	1,087
Buena Vista	856	213	590	905	663
Butler	900	85	329	1,032	296
Calhoun	421	208	418	464	469
Carroll	528	1,295	1,584	588	1,979
Cass	1,565	213	476	1,639	472
Cedar	1,155	171	658	1,253	694
Cerro Gordo	2,651	423	2,526	2,837	2,191
Cherokee	493	123	434	506	441
Chickasaw	618	201	1,299	690	961
Clarke	720	225	640	741	767
Clay	1,012	109	405	1,070	437
Clayton	729	303	861	771	856
Clinton	1,081	250	1,104	1,197	1,104
Crawford	738	342	599	772	683
Dallas	769	434	1,399	828	1,476
Davis	822	212	700	843	808
Decatur	606	157	518	826	621
Delaware	1,152	110	761	1,238	687
Des Moines	782	481	1,952	838	1,908
Dickinson	468	141	481	493	506
Dubuque	1,437	3,710	5,771	1,524	6,798
Emmet	491	80	219	472	224
Fayette	1,447	194	680	1,348	706
Floyd	870	170	672	942	666
Franklin	1,237	112	404	1,351	386

TREASURER OF STATE SECRETARY OF AGRICULTURE

TREASURER

SEC. AGRI.

COUNTIES	TREASURER			SEC. AGRI.	
	Baringer [Rep.]	Baumhover (Dem.)	Fitzgerald (Dem.)	Lounsberry [Rep.]	Riordan (Dem.)
Fremont	513	126	363	567	374
Greene	877	558	221	945	627
Grundy	1,408	68	408	1,559	370
Guthrie	743	223	514	799	565
Hamilton	1,343	152	602	1,512	668
Hancock	510	89	396	568	358
Hardin	1,137	236	1,034	1,289	915
Harrison	876	273	745	913	938
Henry	1,185	111	527	1,220	595
Howard	554	148	700	580	746
Humboldt	727	141	387	785	404
Ida	591	72	219	636	211
Iowa	885	176	550	711	583
Jackson	818	200	646	916	586
Jasper	1,466	498	1,947	1,611	2,083
Jefferson	1,236	96	482	1,268	499
Johnson	1,047	1,004	3,826	1,128	4,519
Jones	719	295	981	740	1,061
Keokuk	707	124	596	761	576
Kossuth	597	289	1,253	671	1,085
Lee	659	396	1,422	713	1,458
Linn	3,491	2,248	6,280	3,537	7,871
Louisa	995	93	345	1,019	381
Lucas	933	207	640	965	719
Lyon	1,221	51	126	1,343	141
Madison	1,085	289	927	1,126	1,125
Mahaska	1,236	265	975	1,343	970
Marion	560	344	1,213	683	1,186
Marshall	1,584	285	1,322	1,759	1,230
Mills	774	80	167	832	186
Mitchell	986	86	392	1,078	369
Monona	381	160	339	390	397
Monroe	706	174	738	723	812
Montgomery	492	67	153	519	171
Muscatine	1,734	221	559	1,755	662
O'Brien	1,510	76	320	1,609	308
Osceola	1,019	54	164	1,110	147
Page	635	82	204	634	234
Palo Alto	375	189	808	398	704
Plymouth	1,169	79	401	1,253	368
Pocahontas	479	179	352	511	378
Polk	10,711	10,043	21,855	11,187	24,848
Pottawattamie	2,487	397	1,476	2,607	1,542
Poweshiek	1,038	228	758	1,088	820
Ringgold	672	88	336	714	369
Sac	1,178	154	268	1,277	294
Scott	3,482	654	3,380	3,896	3,318
Shelby	766	229	861	835	833
Sioux	2,467	68	217	2,486	230
Story	2,112	824	2,586	2,411	3,107
Tama	1,066	249	1,256	1,173	1,165
Taylor	389	66	222	393	263
Union	530	172	660	576	863
Van Buren	852	78	276	914	314
Wapello	719	623	2,486	787	2,423
Warren	1,173	639	1,598	1,304	1,843
Washington	593	127	596	651	586
Wayne	722	135	438	743	525
Webster	1,287	843	2,390	1,407	2,440
Winnebago	954	157	428	1,001	522
Winneshiek	1,440	128	499	1,582	496
Woodbury	2,308	500	2,310	2,464	2,232
Worth	338	134	442	358	482
Wright	769	139	488	850	474
TOTALS	113,958	40,021	116,740	121,499	125,515

Republican Scattering 8
 Democratic Scattering 10
 Total Republican Votes Cast .. 113,966
 Total Democratic Votes Cast .. 156,771

Republican Scattering 23
 Democratic Scattering 32
 Total Republican Votes Cast 121,522
 Total Democratic Votes Cast 125,547

ATTORNEY GENERAL

COUNTIES	Conlon (Rep.)	Van Beek (Rep.)	Miller (Dem.)
Adair	497	221	636
Adams	244	153	309
Allamakee	859	471	381
Appanoose	378	207	814
Audubon	230	114	412
Benton	507	253	1,114
Black Hawk	4,361	2,178	6,540
Boone	542	344	1,314
Bremer	462	257	688
Buchanan	536	255	1,171
Buena Vista	462	451	737
Butler	641	309	391
Calhoun	269	186	598
Carroll	354	210	2,347
Cass	1,089	567	598
Cedar	892	317	795
Cerro Gordo	1,780	1,007	2,554
Cherokee	200	334	538
Chickasaw	422	219	1,270
Clarke	482	242	844
Clay	570	497	474
Clayton	544	212	1,110
Clinton	658	559	1,241
Crawford	437	351	775
Dallas	377	408	1,754
Davis	456	206	842
Decatur	443	178	693
Delaware	827	361	778
Des Moines	496	303	2,225
Dickinson	272	230	572
Dubuque	982	631	8,806
Emmet	248	219	275
Fayette	851	480	802
Floyd	612	289	733
Franklin	826	418	511
Fremont	328	202	455
Greene	527	379	738
Grundy	1,025	504	463
Guthrie	491	243	753
Hamilton	926	491	749
Hancock	337	180	456
Hardin	774	422	1,193
Harrison	592	294	866
Henry	750	448	621
Howard	349	174	763
Humboldt	476	268	525
Ida	341	235	264
Iowa	490	205	604
Jackson	532	368	752
Jasper	797	689	2,383
Jefferson	833	390	532
Johnson	669	491	5,420
Jones	454	268	1,152
Keokuk	469	231	662
Kossuth	376	226	1,389
Lee	499	259	1,638
Linn	2,139	1,473	8,482
Louisa	757	298	392
Lucas	677	298	802
Lyon	517	1,195	152
Madison	754	284	1,232
Mahaska	737	593	1,227
Marion	318	303	1,547
Marshall	1,119	507	1,595
Mills	536	249	210
Mitchell	644	380	427
Monona	184	208	428
Monroe	497	260	864
Montgomery	318	207	211
Muscatine	1,511	526	715
O'Brien	507	1,421	368
Osceola	438	880	182
Page	416	245	277
Palo Alto	187	182	838
Plymouth	558	732	414
Pocahontas	317	196	488
Polk	5,810	5,121	31,872
Pottawattamie	1,540	987	1,827
Poweshiek	577	450	928

ATTORNEY GENERAL

COUNTIES	Conlon (Rep.)	Van Beek (Rep.)	Miller (Dem.)
Ringgold	425	311	405
Sac	771	453	385
Scott	2,542	1,391	3,771
Shelby	526	245	978
Sioux	958	2,301	272
Story	1,243	877	3,785
Tama	640	469	1,333
Taylor	295	104	288
Union	365	171	792
Van Buren	586	301	325
Wapello	447	297	2,835
Warren	724	447	2,255
Washington	392	204	680
Wayne	480	281	569
Webster	813	533	3,166
Winnebago	603	353	554
Winneshiek	1,006	522	571
Woodbury	1,288	1,169	2,521
Worth	215	140	517
Wright	514	259	586
TOTALS	71,872	48,423	150,187

Republican Scattering 5
 Democratic Scattering 21
 Total Republican Votes Cast ... 120,100
 Total Democratic Votes Cast ... 150,208

For State Senator

FIRST DISTRICT
 Clarence S. Carney (R) Sioux City 1,295
 Milo Colton (D) Sioux City 1,361

SECOND DISTRICT
 Elvie Dreeszen (R) Cushing 1,878
 Donald V. Doyle (D) Sioux City 1,626

THIRD DISTRICT
 Douglas Ritsema (R) Orange City 3,838

FIFTH DISTRICT
 Arne Waldstein (R) Storm Lake 2, 831
 Tom Grau (D) Newell 1,829

SIXTH DISTRICT
 Lee Holt (R) Spencer 2,410
 Dick Kibbie (D) Ayrshire 1,878
 Robert A. Krause (D) Fenton 792

SEVENTH DISTRICT
 Dave Jones (R) Fort Dodge 1,411
 C. Joseph Coleman (D) Clare 3,995

NINTH DISTRICT
 Ray Taylor (R) Steamboat Rock 3,939
 John Clemons (D) Meservey 1,407
 Darlene Riggs (D) Eldora 1,785

ELEVENTH DISTRICT
 John W. Jensen (R) Plainfield 3,135

THIRTEENTH DISTRICT
 Thomas A. Lind (R) Waterloo 3,474
 Frank Alexander (D) Waterloo 2,809

FIFTEENTH DISTRICT
 Arthur L. Grattias (R) Nora Springs 3,190
 Gary Bernau (D) Charles City 2,529

SIXTEENTH DISTRICT
 Dale L. Tieden (R) Elkader 3,476

SEVENTEENTH DISTRICT
 Joe J. Welsh (D) Dubuque 3,480

NINETEENTH DISTRICT
 Norman J. Goodwin (R) DeWitt 1,288
 Bill Cramer (D) Clinton 1,083

TWENTY-FIRST DISTRICT
 Gloria Griik (R) Davenport 817
 Patrick J. Deluhery (D) Davenport 1,879

TWENTY-THIRD DISTRICT
 Phillip E. Jacks (R) Iowa City 695
 Arthur A. Small JR. (D) Iowa City 3,941

TWENTY-FOURTH DISTRICT
 Harvey W. Fascher (R) Coggon 1,958
 Hurley W. Hall (D) Marion 2,170

TWENTY-FIFTH DISTRICT
 Robert M. L. Johnson (R) Cedar Rapids 1,374
 Wally E. Horn (D) Cedar Rapids 2,760

TWENTY-SEVENTH DISTRICT
 Benita Dillel (R) Coralville 480
 Donald L. Kirkpatrick (R) W'msburg 1,112
 Eugene Long (R) Montezuma 876
 Joe Brown (D) Montezuma 2,818

TWENTY-NINTH DISTRICT
 James Bryson Clements (R) Davenport 791
 Jack Rife (R) Moscow 1,194
 Michael E. Brown (D) Davenport 1,089

THIRTY-FIRST DISTRICT
 Lowell L. Jinkins (D) Montrose 2,369

THIRTY-THIRD DISTRICT
 Sue Yenger (R) Ottumwa 1,867
 Don E. Gettings (D) Ottumwa 4,007

THIRTY-FIFTH DISTRICT
 Norman Roorda (R) Monroe 1,371
 Bill Dieleman (D) Pella 3,485

THIRTY-SEVENTH DISTRICT
 Marvin J. Walter (R) Ames 1,460
 Charles Bruner (D) Ames 3,066

THIRTY-NINTH DISTRICT
 Gary L. Baugher (R) Ankeny 1,376
 William D. Palmer (D) Des Moines 5,387

FORTY-FIRST DISTRICT
 Julia B. Gentleman (R) Des Moines 3,044
 Michael B. Heller (D) Des Moines 4,602

FORTY-THIRD DISTRICT
 Bobby Baker (D) Des Moines 1,889
 Carlie Brien (D) Des Moines 926
 Tom Mann, Jr. (D) Des Moines 2,785
 George Wennerberg (D) Des Moines 1,079

For State Senator

FORTY-FIFTH DISTRICT
 Robert M. Phillips Sr. (R) Waukee2,682
 Norman Rogers (D) Adel3,827

FORTY-SEVENTH DISTRICT
 Calvin O. Hultman (R) Red Oak2,753
 John M. Kuster (D) Clarinda1,107

FORTY-NINTH DISTRICT
 Jack W. Hester (R) Honey Creek3,383
 Donald J. Sonntag (D) Atlantic2,062

For State Representative

FIRST DISTRICT
 Willis Junker (R) Sioux City 710
 James D. O'Kane (D) Sioux City 787

SECOND DISTRICT
 Al Sturgeon (D) Sioux City 790

THIRD DISTRICT
 Don W. Shoning (R) Sioux City 690
 Leo P. Miller (D) Sioux City 635

FOURTH DISTRICT
 Wayne Bennett (R) Galva1,008
 Warren Johnson (R) Sloan 643
 H. Lyle Scheelhaase (D) Bronson 943

FIFTH DISTRICT
 Donald J. Paulin (R) LeMars1,303
 Donald H. Binneboese (D) Hinton 584

SIXTH DISTRICT
 Wilmer Rensink (R) Sioux Center2,548

SEVENTH DISTRICT
 Lester D. Manke (R) Calumet1,802
 Curt Anderson (D) Paullina 515
 Michael Fisher (D) Aurelia 387

EIGHTH DISTRICT
 Kenneth De Groot (R) Doon3,314

NINTH DISTRICT
 Ruhl Maulsby (R) Rockwell City1,616
 Dale L. Schnirring (D) Sac City1,053

TENTH DISTRICT
 Bill Patton (R) Storm Lake1,133
 Richard Groth (D) Albert City1,187

ELEVENTH DISTRICT
 Leon Triggs (R) Spencer1,282
 Daniel P. Fogarty (D) Cylinder1,392

TWELFTH DISTRICT
 Wayne W. Soule (R) Okoboji 843
 Josephine Gruhn (D) Spirit Lake 855

THIRTEENTH DISTRICT
 Rod Halvorson (D) Fort Dodge2,384

FOURTEENTH DISTRICT
 Dale M. Cochran (D) Eagle Grove1,586

FIFTEENTH DISTRICT
 Sue Mullins (R) Corwith1,233
 Ray Morgan (D) Algona1,474

SIXTEENTH DISTRICT
 Clifford O. Branstad (R) Thompson1,480
 Ruth A. Bolie (D) Thompson 786
 James Merrill Devine Jr. (D) Britt 681

SEVENTEENTH DISTRICT
 Delwyn Stromer (R) Garner1,968

EIGHTEENTH DISTRICT
 Lisle Cook (R) Hubbard 899
 Richard W. Welden (R) Iowa Falls1,519

NINETEENTH DISTRICT
 Jeff Nicholas (R) Clear Lake1,451
 Lowell E. Norland (D) Kenselet1,270

TWENTIETH DISTRICT
 F. Stanley Davis (R) Mason City1,856
 John Groninga (D) Mason City1,428
 Nancy R. Masters (D) Mason City1,248

TWENTY-FIRST DISTRICT
 Bob Renken (R) Aplington2,439

TWENTY-SECOND DISTRICT
 Raymond Lageschulte (R) Waverly 926

TWENTY-THIRD DISTRICT
 Marvin E. Diemer (R) Cedar Falls1,335
 Ray Johnson (D) Cedar Falls1,057

TWENTY-FOURTH DISTRICT
 Harlan W. Van Gerpen (R) Cedar Falls1,152
 Jane Teaford (D) Cedar Falls1,310

TWENTY-FIFTH DISTRICT
 Ed Falk (R) Waterloo 779
 Tom Taber (R) Waterloo1,033
 Phillip G. Kapler (D) Waterloo 318
 Don Shultz (D) Waterloo 963
 Mike Weber (D) Waterloo 636

TWENTY-SIXTH DISTRICT
 John McIntee (R) Waterloo1,253
 Thomas J. Winger (R) Waterloo1,157
 Jack K. Rash (D) Waterloo1,053

TWENTY-SEVENTH DISTRICT
 Paul C. Copenhaver (D) Independence1,398

TWENTY-EIGHTH DISTRICT
 Leo Bodensteiner (R) West Union1,468
 Donald D. Avenson (D) Oelwein1,109

TWENTY-NINTH DISTRICT
 Betty Jean Clark (R) Rockwell1,683
 Rollin K. Howell (D) Marble Rock1,229

THIRTIETH DISTRICT
 Jim Johnson (R) Elma1,476
 Larry Dinger (D) Riceville1,741

THIRTY-FIRST DISTRICT
 Richard M. Jevne (R) Decorah 748
 Semor C. Tofte (R) Decorah1,926

THIRTY-SECOND DISTRICT
 Roger A. Halvorson (R) Monona1,401
 James Wilson (D) Strawberry Point1,038

THIRTY-THIRD DISTRICT
 Don Knapp (D) Cascade2,086

THIRTY-FOURTH DISTRICT
 Mel M. A. Krohn (R) Maquoketa 424
 Connie Tjarks (R) Maquoketa 821
 David Tabor (D) Baldwin1,150

THIRTY-FIFTH DISTRICT
 Hans Sunde (R) Dubuque 572
 Michael W. Connolly (D) Dubuque2,843

THIRTY-SIXTH DISTRICT
 Thomas J. Jochum (D) Dubuque3,167

THIRTY-SEVENTH DISTRICT
 Vic Stueland (R) Grand Mound 783
 Patrick O'Meara (D) Delmar 556

THIRTY-EIGHTH DISTRICT
 Lois M. Miller (R) Clinton 487
 C. Arthur Ollie (D) Clinton 669

THIRTY-NINTH DISTRICT
 Hugo Schnekloth (R) Eldridge 665
 Mark A. Henderson (D) Eldridge 566

FORTIETH DISTRICT
 Jane Eastin (R) Bettendorf 679
 Donald Hermann (R) Bettendorf 891

FORTY-FIRST DISTRICT
 Jo Smith (R) Davenport 520
 Tom Fey (D) Davenport 843

FORTY-SECOND DISTRICT
 Bob Arnould (D) Davenport 966

FORTY-THIRD DISTRICT	
George E. Petrick (R) Mount Vernon	1,478
Mary E. Chalupsky (D) Farifax	872
David Osterberg (D) Mount Vernon	1,469
FORTY-FOURTH DISTRICT	
Andy McKean (R) Morley	975
FORTY-FIFTH DISTRICT	
Minnette Doderer (D) Iowa City	2,441
FORTY-SIXTH DISTRICT	
Jean Lloyd-Jones (D) Iowa City	1,705
FORTY-SEVENTH DISTRICT	
Patrick J. O'Brien (R) Marion	590
Myron B. Oxley (D) Marion	1,079
FORTY-EIGHTH DISTRICT	
Darrell R. Hanson (R) Manchester	1,583
Maurice Hennessey (D) Ryan	973
Joseph C. Rasmussen (D) Alburnett	590
FORTY-NINTH DISTRICT	
Bill Scott (R) Cedar Rapids	727
Kay Chapman (D) Cedar Rapids	1,352
FIFTIETH DISTRICT	
Douglas C. Carlson (R) Cedar Rapids	571
Phil Brammer (D) Cedar Rapids	658
Juan Cortez (D) Cedar Rapids	320
Julius Otto Keofoed, Jr. (D) C. Rapids	105
Burtine W. Motley (D) Cedar Rapids	518
FIFTY-FIRST DISTRICT	
Richard V. Running (D) Cedar Rapids	1,378
FIFTY-SECOND DISTRICT	
Monty Bertelli (R) Center Point	401
Wayne Allen Haddy (D) Cedar Rapids	229
Eileen Neenan (D) Center Point	558
Doris Peick (D) Cedar Rapids	704
FIFTY-THIRD DISTRICT	
Phillip E. Tyrrell (R) N. English	1,461
Janet Carl (D) Grinnell	1,396
FIFTY-FOURTH DISTRICT	
Andrew Burton (R) Iowa City	542
Robert E. Bob Dvorsky (D) Cville	1,049
Richard J. Vern (D) Solon	1,255
FIFTY-FIFTH DISTRICT	
Virgil E. Corey (R) Morning Sun	1,523
Milford W. Groff (D) Wellman	457
James E. Kauffman (D) Washington	797
FIFTY-SIXTH DISTRICT	
Betty Hoffmann-Bright (R) Muscatine	1,367
FIFTY-SEVENTH DISTRICT	
Janis I. Torrence (R) Atalissa	962
Dale K. Simmons (D) Blue Grass	510
FIFTY-EIGHTH DISTRICT	
Jim Costello (R) Davenport	368
Mike Van Camp (R) Davenport	388
Grant E. Davis Jr. (D) Davenport	589
FIFTY-NINTH DISTRICT	
Paul L. Dennison (R) Mt. Pleasant	374
William Tolander (R) Winfield	1,172
Brian Carter (D) Mt. Pleasant	986
SIXTIETH DISTRICT	
Elaine Baxter (D) Burlington	1,546
Donna R. Peebler (D) W. Burlington	627
SIXTY-FIRST DISTRICT	
Clay Spear (D) Burlington	1,215
SIXTY-SECOND DISTRICT	
William R. Sullivan (D) Centril	1,000
SIXTY-THIRD DISTRICT	
David C. Sibbensen (R) Eldon	473
George R. Swearingen (R) Sigourney	1,556
Lisandro Thorpe (D) Fairfield	1,045
SIXTY-FOURTH DISTRICT	
Harold Van Maanen (R) Oskaloosa	1,622
Barbara L. Ryan (D) Eddyville	753
David Vogel (D) Oskaloosa	967
SIXTY-FIFTH DISTRICT	
Charles N. Poncy (D) Ottumwa	2,254
SIXTY-SIXTH DISTRICT	
Douglas P. Bailey (R) Centerville	1,168
Daniel J. Jay (D) Centerville	1,905

SIXTY-SEVENTH DISTRICT	
Loren Hardinger (R) Albia	1,427
Wes Houston (R) Chariton	1,105
James J. Cooper (D) Russell	2,125
SIXTY-EIGHTH DISTRICT	
Philip A. Davitt (D) St. Charles	1,911
SIXTY-NINTH DISTRICT	
Robert J. Grandia (R) Pella	406
Bill Whitten (R) Tracy	305
Ronald Heaberlin (D) Pleasantville	1,059
Steven E. Norder (D) Pleasantville	638
SEVENTIETH DISTRICT	
Erlene Veverka (R) Prairie City	771
William A. Fink (D) Caarlisle	860
Edward G. Parker (D) Mingo	1,773
SEVENTY-FIRST DISTRICT	
Donald A. Buck (R) State Center	1,084
Myrt Levin (R) Newton	649
Dennis H. Black (D) Grinnell	1,789
SEVENTY-SECOND DISTRICT	
Larry Dale Campbell (R) M'town	940
Tom Swartz (D) Marshalltown	1,285
SEVENTY-THIRD DISTRICT	
Raymond L. Kassell (R) Nevada	756
Ralph Rosenberg (D) Ames	1,580
SEVENTY-FOURTH DISTRICT	
Paul Lunde (R) Ames	600
Johnie Hammond (D) Ames	818
Larry N. Larson (D) Ames	225
Donna Slater (D) Ames	728
SEVENTY-FIFTH DISTRICT	
Ward Handorf (R) Gladbrook	783
Holly Higgins (R) Traer	725
Burt E. Nardie (R) Toledo	461
Luther Randall (R) Gilman	109
Marvin D. Boldt (D) Traer	990
Ralph Howe (D) Clemons	1,137
SEVENTY-SIXTH DISTRICT	
Kyle Hummel (R) Vinton	1,052
Lois Banse (D) Vinton	1,301
SEVENTY-SEVENTH DISTRICT	
Richard D. Kintner (R) Ankeny	573
Greg Young (R) Des Moines	466
Mark A Haverland (D) Ankeny	2,249
SEVENTY-EIGHTH DISTRICT	
Steven C. Porter (R) Des Moines	491
Phillip M. Douglas (D) Des Moines	1,235
Dennis L. Renaud (D) Altoona	2,317
SEVENTY-NINTH DISTRICT	
John H. Connors (D) Des Moines	2,513
Paul Lay (D) Des Moines	376
EIGHTIETH DISTRICT	
Jack E. Woods (D) Des Moines	3,321
EIGHTY-FIRST DISTRICT	
Nadean Hamilton (R) Des Moines	891
Rosemarie Ward (R) Des Moines	683
Ned F. Chiodo (D) Des Moines	2,630
EIGHTY-SECOND DISTRICT	
Dorothy F. Carpenter (R) W. Des Moines	1,688
EIGHTY-THIRD DISTRICT	
Lyle R. Krewson (R) Urbandale	1,053
Bob Sallander (R) Urbandale	705
Bill Albright (D) Urbandale	1,149
Evelyn Gore (D) Urbandale	1,585
EIGHTY-FOURTH DISTRICT	
Jack Heidel (R) Des Moines	1,151
Don Schacherer (R) Des Moines	856
Jack Holveck (D) Des Moines	3,382
EIGHTY-FIFTH DISTRICT	
Jo Ann Trucano (R) Des Moines	892
Florence D. Buhr (D) Des Moines	2,155
EIGHTY-SIXTH DISTRICT	
Gary Sherzan (D) Des Moines	2,529
EIGHTY-SEVENTH DISTRICT	
Sonja Egenes (R) Story City	805
Howard R. Hammond (R) Slater	663
Joyce Lonergan (D) Boone	1,340

EIGHTY-EIGHTH DISTRICT	
William R. Ferguson (R) Glidden	1,032
Karen Mann (R) Scranton	849
Gene Blanshan (D) Scranton	1,194
Fred Erickson (D) Ogden	891
EIGHTY-NINTH DISTRICT	
Virginia Poffenberger (R) Perry	809
Jean Barnoske (D) Perry	295
David Costello (D) Dallas Center	666
Jo Ann Zimmerman (D) W. Des Moines	1,054
NINETIETH DISTRICT	
Glen Bortell (R) St. Charles	2,172
Bob Skow (D) Guthrie Center	2,107
NINETY-FIRST DISTRICT	
Dennis C. Bailey (R) Creston	1,736
Robert G. Clark (D) Osceola	774
Randy Hughes (D) Creston	2,107
NINETY SECOND DISTRICT	
Horace Daggett (R) Lenox	2,077
Arlo Hullinger (D) Leon	1,597
NINETY-THIRD DISTRICT	
Bill Royer (R) Essex	1,159
Bill Perkins (D) Shenandoah	847
NINETY-FOURTH DISTRICT	
William H. Harbor (R) Henderson	1,554

*Richard Landis received 150 write-in votes on the Democratic ticket in the 56th Representative District. The voters were insufficient to nominate.

NINETY-FIFTH DISTRICT	
James O. Anderson (R) Brayton	989
Clair Schmitz (D) Arcadia	2,445
NINETY-SIXTY DISTRICT	
Frank A. Crabb (R) Denison	1,238
Louis J. Muhlbauer (D) Manilla	1,628
NINETY-SEVENTH DISTRICT	
Wendell C. Pellett (R) Atlantic	2,540
Georgia A. Sievers (D) Avoca	988
NINETY-EIGHTH DISTRICT	
Laverne William Schroeder (R) McClelland	1,187
Gerry LaFarge (D) Missouri Valley	1,064
NINETY-NINTH DISTRICT	
Robert Howe (R) Council Bluffs	259
Craig D. Whitney (R) Council Bluffs	748
Michael E. Gronstal (D) C. Bluffs	617
ONE HUNDREDTH DISTRICT	
Mike Sizer (R) Council Bluffs	301
Emil S. Pavich (D) Council Bluffs	536

Holdover Senators By District

FOURTH DISTRICT	
Richard Vande Hoef (R) Harris	
EIGHTH DISTRICT	
Berl E. Priebe (D) Algona	
TENTH DISTRICT	
Alvin V. Miller (D) Ventura	
TWELFTH DISTRICT	
Ted Anderson (D) Waterloo	
FOURTEENTH DISTRICT	
James Gallagher (D) Jesup	
EIGHTEENTH DISTRICT	
Robert M. Carr (D) Dubuque	
TWENTIETH DISTRICT	
Edgar H. Holden (R) Davenport	
TWENTY-SECOND DISTRICT	
Merlin D. Hulse (R) Clarence	
TWENTY-SIXTH DISTRICT	
James D. Wells (D) Cedar Rapids	
TWENTY-EIGHTH DISTRICT	
Richard F. Drake (R) Muscatine	
THIRTIETH DISTRICT	
Charles P. Miller (D) Burlington	

THIRTY-SECOND DISTRICT	
Forrest Schwengels (R) Fairfield	
THIRTY-FOURTH DISTRICT	
Bass Van Gilst (D) Indianola	
THIRTY-SIXTH DISTRICT	
Mick Lura (R) Marshalltown	
THIRTY-EIGHTH DISTRICT	
Emil Husak (D) Toledo	
FORTIETH DISTRICT	
George Kinley (D) Des Moines	
FORTY-SECOND DISTRICT	
David Readinger (R) Des Moines	
FORTY-FOURTH DISTRICT	
John Nystrom (R) Boone	
FORTY-SIXTH DISTRICT	
James Briles (R) Corning	
FORTY-EIGHTH DISTRICT	
C. W. Bill Hutchins (D) Audubon	
FIFTIETH DISTRICT	
Tom Slater (D) Council Bluffs	

General Election — 1982

General election returns are presented precinct by precinct in the following pages in an alphabetical listing of counties. Persons studying these returns by congressional district may wish to refer to the congressional map.

ADAIR COUNTY

21 Precincts

PRECINCT	U.S. REPRESENTATIVE		GOVERNOR		LT. GOVERNOR		SECRETARY OF STATE		AUDITOR OF STATE		SECRETARY OF AGRICULTURE		TREASURER OF STATE		ATTORNEY GENERAL	
	DANKER (Rep.)	HARKIN (Dem.)	BRAINSTAD (Rep.)	CONLIN (Dem.)	POPE (Rep.)	ANDERSON (Dem.)	ODELL (Rep.)	SORENSEN (Dem.)	JOHNSON (Rep.)	SLOCUM (Dem.)	LOUMBERRY (Rep.)	RORDAN (Dem.)	BARINGER (Rep.)	FITZGERALD (Dem.)	CONLON (Rep.)	MILLER (Dem.)
Adair	134	195	175	159	165	159	203	120	179	133	183	137	160	152	130	188
Bridgewater	36	84	53	64	49	63	69	45	62	51	56	56	56	56	26	87
Eureka	20	57	31	48	25	54	43	38	39	38	37	43	33	47	22	57
Grand River	41	73	63	52	49	62	65	45	63	41	59	52	55	55	38	73
Greenfield	400	588	632	381	542	407	677	289	617	296	595	351	572	361	388	561
Grove	39	90	66	64	57	70	69	59	61	61	43	95	51	75	36	94
Harrison	45	65	73	42	66	44	70	40	65	42	61	44	65	44	36	73
Jackson	31	66	55	42	44	50	56	38	50	38	49	45	41	50	20	71
Jefferson	50	79	75	49	61	63	83	40	73	49	65	63	70	57	41	83
Lee	45	71	81	37	68	46	74	37	65	42	62	50	65	48	38	72
Lincoln	37	98	61	72	55	77	76	56	66	63	52	81	56	75	36	97
Orient	86	176	145	122	111	131	160	89	140	96	143	106	116	127	80	166
Prussia	54	54	87	26	75	35	97	14	89	73	77	36	73	34	54	56
Richland	59	60	83	36	68	52	84	36	76	35	65	52	58	37	80	80
Stuart	55	113	72	96	59	105	82	84	67	96	69	98	66	101	50	117
Summerset	218	250	291	186	246	205	310	148	279	155	281	177	253	192	196	254
Summit	44	52	58	47	49	43	60	31	54	32	35	35	50	40	35	56
Union	39	74	65	47	55	50	71	40	63	43	59	48	50	37	37	73
Walnut	31	79	52	61	41	67	65	44	54	54	49	61	42	65	27	82
Washington	46	35	47	34	50	30	60	22	61	20	40	41	49	31	33	46
Absentee & Special Voters.	67	72	86	50	83	46	99	31	90	39	86	43	82	48	66	63
Total	1577	2431	2351	1706	2018	1859	2573	1346	2313	1441	2187	1704	2072	1763	1426	2449

18 Precincts

ADAMS COUNTY

PRECINCT	U.S. REPRESENTATIVE		GOVERNOR		LT. GOVERNOR		SECRETARY OF STATE		AUDITOR OF STATE		SECRETARY OF AGRICULTURE		TREASURER OF STATE		ATTORNEY GENERAL	
	DANKER (Rep.)	HARKIN (Dem.)	BRANSTAD (Rep.)	CONLIN (Dem.)	POPE (Rep.)	ANDERSON (Dem.)	OEELL (Rep.)	SORENSEN (Dem.)	JOHNSON (Rep.)	SLOCETT (Dem.)	LOUNSBERRY (Rep.)	RORDAN (Dem.)	BARINGER (Rep.)	FITZGERALD (Dem.)	CONLON (Rep.)	MILLER (Dem.)
Lincoln	39	45	47	36	35	45	42	39	51	30	40	41	45	41	29	51
Washington	60	46	75	32	60	42	65	39	68	33	65	38	59	41	52	52
Carl	40	60	50	48	33	50	50	35	44	36	43	46	34	47	25	60
Colony	37	55	53	37	37	53	50	59	47	42	40	48	40	47	31	57
Douglas	53	80	73	63	47	71	64	57	64	56	63	62	55	66	45	81
Quincy	39	81	51	70	35	74	51	62	54	55	48	68	40	71	31	84
Prescott	74	157	117	114	101	113	133	86	121	84	122	85	103	95	88	139
Union	23	60	41	57	31	49	43	37	36	33	39	40	36	40	29	52
Nodaway	94	63	100	58	80	69	88	58	91	16	92	58	77	77	70	74
Brooks	19	41	35	24	28	29	37	21	32	32	26	27	33	27	26	32
Mercer	40	52	52	39	43	41	51	33	50	34	49	38	40	42	31	53
Grant	52	60	59	49	49	51	68	34	56	41	49	58	50	49	39	62
Corning 1	159	263	235	194	198	212	231	176	232	162	231	176	211	184	185	214
Corning 2	113	172	170	120	148	125	175	102	173	89	173	97	147	118	136	135
Corning 3	123	133	148	102	129	113	153	95	155	85	146	98	127	112	128	118
Absentee & Special Voters.	20	47	37	35	29	39	31	37	34	33	36	33	30	37	24	45
Total	985	1415	1343	1062	1083	1176	1332	950	1330	880	1268	1012	1127	1084	969	1309

22 Precincts

ALLAMAKEE COUNTY

PRECINCT	U.S. REPRESENTATIVE		GOVERNOR		LT. GOVERNOR		SECRETARY OF STATE		AUDITOR OF STATE		SECRETARY OF AGRICULTURE		TREASURER OF STATE		ATTORNEY GENERAL	
	TAUKE (Rep.)	APPEL (Dem.)	BRANSTAD (Rep.)	CONLIN (Dem.)	POPE (Rep.)	ANDERSON (Dem.)	OEELL (Rep.)	SORENSEN (Dem.)	JOHNSON (Rep.)	SLOCETT (Dem.)	LOUNSBERRY (Rep.)	RORDAN (Dem.)	BARINGER (Rep.)	FITZGERALD (Dem.)	CONLON (Rep.)	MILLER (Dem.)
Center	82	22	80	23	73	31	67	35	76	26	73	31	74	29	63	37
Fairview	22	17	26	13	21	18	25	13	23	15	22	16	23	16	19	20
Franklin	93	35	95	25	82	35	85	25	84	30	89	29	81	35	64	55
French Creek	41	32	39	33	33	38	35	35	35	34	41	31	34	40	35	36
Hanover	38	37	44	30	27	44	28	43	30	44	33	47	30	44	25	49
Iowa	166	102	151	124	136	121	142	107	137	108	140	109	131	118	121	124
Jefferson	152	34	150	40	136	42	132	43	143	33	136	47	132	48	118	66
Lafayette	62	51	67	46	50	59	45	50	42	58	50	47	47	50	42	70
Lansing	276	223	271	226	244	249	256	230	249	228	254	228	241	247	226	262
Linton	48	12	46	14	39	20	39	15	43	12	41	18	39	18	26	34

ALLAMAKEE, con.

PRECINCT	U.S. REPRESENTATIVE		GOVERNOR		LT. GOVERNOR		SECRETARY OF STATE		AUDITOR OF STATE		SECRETARY OF AGRICULTURE		TREASURER OF STATE		ATTORNEY GENERAL	
	TAUKE (Rep.)	APPEL (Dem.)	BRANSTAD (Rep.)	CONLIN (Dem.)	POPE (Rep.)	ANDERSON (Dem.)	OBELL (Rep.)	SORENSEN (Dem.)	JOHNSON (Rep.)	SLOCKETT (Dem.)	LOUNSBERRY (Rep.)	RORDAN (Dem.)	BARINGER (Rep.)	FITZGERALD (Dem.)	CONLON (Rep.)	MILLER (Dem.)
Ludlow	175	20	165	30	159	32	163	25	165	23	163	28	161	28	138	54
Makee	156	59	153	60	136	64	150	54	146	54	152	55	135	67	130	73
Paint Creek	157	50	155	51	142	56	155	45	148	46	146	52	143	55	129	69
Post	630	201	603	227	553	253	589	207	586	201	574	214	558	234	490	303
Taylor	70	131	82	120	65	132	68	129	67	128	69	129	62	136	56	144
Union City	67	11	68	13	64	12	68	13	66	12	63	16	64	14	61	17
Union Prairie	124	38	121	43	110	40	116	40	111	38	113	42	108	40	93	56
Waterloo	59	47	67	41	51	55	61	46	60	40	54	51	55	49	51	53
Waukon 1	388	120	379	131	350	138	358	124	363	121	356	135	338	147	301	187
Waukon 2	416	200	427	192	375	222	388	204	387	191	390	198	367	226	336	257
Waukon 3	230	99	221	109	189	122	206	101	206	97	205	106	202	107	169	142
Absentee & Special Voters.	124	58	118	61	110	67	121	55	114	58	118	57	113	65	102	77
Total	3576	1589	3528	1652	3145	1850	3297	1656	3281	1597	3282	1688	3138	1823	2795	2185

APPANOOSE COUNTY

ZI Precincts

PRECINCT	U.S. REPRESENTATIVE		GOVERNOR		LT. GOVERNOR		SECRETARY OF STATE		AUDITOR OF STATE		SECRETARY OF AGRICULTURE		TREASURER OF STATE		ATTORNEY GENERAL	
	LEACH (Rep.)	GLUBA (Dem.)	BRANSTAD (Rep.)	CONLIN (Dem.)	POPE (Rep.)	ANDERSON (Dem.)	OBELL (Rep.)	SORENSEN (Dem.)	JOHNSON (Rep.)	SLOCKETT (Dem.)	LOUNSBERRY (Rep.)	RORDAN (Dem.)	BARINGER (Rep.)	FITZGERALD (Dem.)	CONLON (Rep.)	MILLER (Dem.)
Bellair	119	112	107	140	90	147	114	121	103	128	102	137	82	157	77	157
Caldwell	88	85	86	97	67	104	80	92	85	84	79	91	68	103	65	106
Centerville W1	338	311	329	364	287	374	323	333	313	324	299	349	270	381	212	441
Centerville W2	455	242	421	317	367	336	426	281	421	268	415	279	362	336	311	396
Centerville W3	313	309	291	371	232	396	293	332	273	339	277	343	235	383	190	429
Chariton	22	31	26	30	25	35	27	25	25	25	24	32	24	31	10	44
Douglas	50	24	54	28	47	33	55	23	50	24	48	29	46	31	36	36
Franklin	44	25	47	27	41	31	38	38	43	29	32	43	33	39	28	45
Independence	74	25	77	54	62	46	75	32	66	64	64	39	59	45	41	60
Johns	109	45	113	54	95	65	109	60	110	48	95	70	100	62	80	82
Lincoln	51	35	53	42	49	41	54	39	51	38	47	43	42	45	38	51
Pleasant	88	128	102	132	79	138	85	132	79	131	84	134	72	143	65	154
Sharon	41	34	40	35	28	46	36	36	35	39	32	40	31	40	27	47
Taylor	178	130	172	156	146	169	177	138	178	134	154	158	147	161	107	205

APPANOOSE, cont.

PRECINCT	U.S. REPRESENTATIVE		GOVERNOR		LT. GOVERNOR		SECRETARY OF STATE		AUDITOR OF STATE		SECRETARY OF AGRICULTURE		TREASURER OF STATE		ATTORNEY GENERAL	
	LEACH (Rep.)	GLUBA (Dem.)	BRANSTAD (Rep.)	CONLIN (Dem.)	POPE (Rep.)	ANDERSON (Dem.)	ODELL (Rep.)	SORENSEN (Dem.)	JOHNSON (Rep.)	SLOCKETT (Dem.)	LOUNSBERRY (Rep.)	RORDAN (Dem.)	BARINGER (Rep.)	FITZGERALD (Dem.)	CONLON (Rep.)	MILLER (Dem.)
Udell	69	81	85	72	69	89	70	86	78	76	77	78	71	81	62	96
Union	46	41	45	43	38	49	47	40	41	46	43	43	40	46	36	52
Vermillion	167	109	168	134	137	144	167	118	147	121	154	129	134	145	124	157
Walnut Mystic	72	73	81	182	67	185	87	172	71	174	67	182	60	192	53	196
Walnut Rathbun	46	66	40	75	37	76	67	67	42	67	41	69	36	75	24	85
Washington	161	183	152	211	126	221	152	186	150	182	150	189	131	211	111	227
Wells	43	41	41	49	25	57	37	44	35	46	32	52	34	48	25	55
Absentee & Special Voters	175	162	172	181	148	191	162	182	161	174	156	185	146	192	127	208
Total	2749	2392	2702	2772	2257	2973	2663	2581	2557	2531	2472	2714	2221	2947	1849	3329

AUDUBON COUNTY

9 Precincts

PRECINCT	U.S. REPRESENTATIVE		GOVERNOR		LT. GOVERNOR		SECRETARY OF STATE		AUDITOR OF STATE		SECRETARY OF AGRICULTURE		TREASURER OF STATE		ATTORNEY GENERAL	
	DANKER (Rep.)	HARKIN (Dem.)	BRANSTAD (Rep.)	CONLIN (Dem.)	POPE (Rep.)	ANDERSON (Dem.)	ODELL (Rep.)	SORENSEN (Dem.)	JOHNSON (Rep.)	SLOCKETT (Dem.)	LOUNSBERRY (Rep.)	RORDAN (Dem.)	BARINGER (Rep.)	FITZGERALD (Dem.)	CONLON (Rep.)	MILLER (Dem.)
Viola	56	37	72	25	46	47	71	26	60	22	63	30	52	38	34	56
Cameron Lincoln	110	147	178	93	111	134	161	86	135	96	154	97	122	119	104	131
Doug McVieville N	420	549	605	421	464	490	607	352	551	358	572	371	471	439	404	499
S 1/2 Leroy Tp	268	359	408	271	321	305	421	208	371	215	391	227	325	268	263	333
Sharon Township	112	155	159	122	102	150	128	128	121	120	130	126	102	146	94	153
Hamlin & Greeley	94	175	144	136	101	161	160	107	131	120	140	126	106	150	81	172
Oakfield	100	111	127	80	112	90	126	75	123	77	114	87	109	102	102	101
Audubon & Exira	239	415	353	318	278	346	360	264	321	265	365	262	268	312	240	348
Absentee & Special Voters	71	95	100	70	81	79	102	61	90	63	93	66	78	77	76	77
Total	1470	2043	2146	1536	1616	1802	2136	1307	1903	1336	2022	1392	1633	1641	1398	1870

38 Precincts

BENTON COUNTY

PRECINCT	U.S. REPRESENTATIVE		GOVERNOR		L.T. GOVERNOR		SECRETARY OF STATE		AUDITOR OF STATE		SECRETARY OF AGRICULTURE		TREASURER OF STATE		ATTORNEY GENERAL	
	EVANS (Rep.)	CUTLER (Dem.)	BRANSTAD (Rep.)	CONLIN (Dem.)	POPE (Rep.)	ANDERSON (Dem.)	ODELL (Rep.)	SORENSEN (Dem.)	JOHNSON (Rep.)	SLOCKETT (Dem.)	LOUNSBERRY (Rep.)	RICORDAN (Dem.)	BARRINGER (Rep.)	FITZGERALD (Dem.)	CONLON (Rep.)	MULLER (Dem.)
Belle Plaine 1	223	149	225	152	176	181	202	147	178	164	204	146	172	173	139	206
Belle Plaine 2	185	140	188	140	157	157	163	144	163	144	171	136	148	158	126	182
Belle Plaine 3	115	124	125	116	95	136	90	132	89	132	103	120	82	135	65	158
Benton	97	96	89	106	74	114	84	100	76	105	78	109	74	111	63	119
Big Grove	87	24	82	30	75	36	74	32	74	31	85	27	66	43	48	58
Bruce	172	32	112	44	92	58	113	37	101	43	110	38	72	103	63	71
Canton	96	85	95	86	81	96	93	80	94	81	80	93	72	103	73	110
Cedar	156	82	144	94	124	102	139	89	134	87	144	84	125	102	98	125
Eden	109	67	102	67	68	93	91	68	79	79	88	79	78	86	44	113
Eldorado	290	190	285	204	213	249	235	219	229	213	274	186	193	261	183	279
Florence	224	181	230	185	167	221	200	191	170	207	202	194	152	233	138	257
Fremont	316	196	329	198	263	235	285	200	287	198	296	196	242	246	207	275
Harrison	101	52	102	59	74	75	90	52	82	51	95	52	73	64	56	90
Homer	65	35	57	46	39	57	44	54	49	44	58	39	38	57	32	61
Iowa	105	71	102	78	77	90	88	80	90	75	99	74	82	86	69	94
Jackson	156	98	153	98	117	117	140	97	137	90	143	95	120	118	93	146
Kane	220	117	217	131	156	171	185	141	174	139	203	125	144	170	125	193
Leroy	276	160	277	173	219	204	236	181	210	199	248	171	201	209	173	242
Monroe	79	20	71	30	57	42	64	34	67	28	61	35	60	38	50	48
Polk	190	288	170	311	139	331	147	317	150	304	165	302	120	336	114	342
Shellsburg	139	124	132	129	113	132	127	119	126	117	131	112	107	138	90	156
St Clair	107	79	105	83	70	111	76	101	63	109	97	85	62	114	54	120
Taylor	167	83	156	101	139	109	160	89	164	78	152	92	138	110	114	131
Union	258	171	260	175	211	202	232	166	219	168	245	156	187	212	178	224
Vinton 1	298	202	297	215	260	227	284	191	282	188	301	268	206	202	202	273
Vinton 2	209	185	218	188	175	201	193	168	198	163	210	156	167	196	144	224
Vinton 3	288	167	293	167	245	197	277	160	265	151	284	141	237	194	190	236
Vinton 4	252	187	264	187	213	210	250	168	236	170	249	163	209	202	160	246
Walford	46	69	52	63	35	77	36	73	38	73	44	66	35	77	26	84
Absentee & Special Voters	104	100	99	101	88	107	117	80	98	95	112	84	83	111	77	114
Total	5080	3574	5031	3757	4012	4338	4515	3710	4324	3772	4732	3537	3826	4342	3194	4977

84 Precincts

BLACK HAWK COUNTY

PRECINCT	U.S. REPRESENTATIVE		GOVERNOR		LT. GOVERNOR		SECRETARY OF STATE		AUDITOR OF STATE		SECRETARY OF AGRICULTURE		TREASURER OF STATE		ATTORNEY GENERAL	
	EVANS (Rep.)	CUTLER (Dem.)	BRAMSTAD (Rep.)	CONLIN (Dem.)	POPE (Rep.)	ANDERSON (Dem.)	ODELL (Rep.)	SORENSEN (Dem.)	JOHNSON (Rep.)	SLOCCKETT (Dem.)	LOUNSBERRY (Rep.)	RIOROAN (Dem.)	BARNINGER (Rep.)	FITZGERALD (Dem.)	CONLON (Rep.)	HILLER (Dem.)
Waterloo W1 P1.	457	281	453	286	393	329	450	270	441	254	465	247	389	318	329	385
Waterloo W1 P2.	611	333	575	372	528	390	600	315	566	332	600	306	535	376	455	460
Waterloo W1 P3.	238	296	241	290	200	323	284	297	223	284	239	275	168	325	168	348
Waterloo W1 P4.	562	493	545	509	456	570	513	502	513	484	546	463	443	571	370	646
Waterloo W1 P5.	400	315	400	370	347	350	385	310	376	310	345	298	326	359	270	420
Waterloo W1 P6.	616	223	594	247	563	236	605	203	598	199	603	197	553	250	444	354
Waterloo W1 P7.	652	274	644	267	611	280	676	212	645	230	665	220	597	285	495	395
Waterloo W1 P8.	590	285	574	298	548	303	614	234	589	245	605	253	565	276	370	370
Waterloo W2 P1.	476	277	469	276	408	322	466	264	449	263	465	263	365	304	352	370
Waterloo W2 P2.	757	285	749	288	705	297	778	227	740	239	770	228	700	293	606	389
Waterloo W2 P3.	469	336	468	329	414	368	465	316	462	303	475	300	406	373	340	434
Waterloo W2 P4.	465	424	471	426	392	477	443	424	444	414	461	395	384	491	332	533
Waterloo W2 P5.	700	412	700	416	630	453	693	380	670	386	699	365	591	467	547	522
Waterloo W2 P6.	341	281	341	288	299	308	340	259	331	252	341	252	292	308	244	356
Waterloo W2 P7.	440	377	431	385	372	421	422	363	415	356	433	341	359	425	321	462
Waterloo W2 P8.	348	287	347	282	282	321	305	279	301	276	325	263	261	337	239	360
Waterloo W3 P1.	123	382	131	360	104	374	120	354	113	356	121	347	96	384	88	387
Waterloo W3 P2.	271	386	285	387	248	403	281	368	270	369	280	359	234	414	199	449
Waterloo W3 P3.	246	436	257	420	208	452	236	420	223	420	257	395	195	457	179	475
Waterloo W3 P4.	234	268	223	279	182	307	211	274	204	273	216	267	173	305	158	326
Waterloo W3 P5.	239	364	231	358	181	400	213	362	209	348	239	331	174	394	150	423
Waterloo W3 P6.	363	307	365	297	324	314	365	278	364	327	265	260	327	312	284	354
Waterloo W3 P7.	368	398	363	394	287	447	311	423	315	403	335	387	275	455	235	493
Waterloo W3 P8.	634	408	603	438	548	466	600	415	594	401	625	379	532	476	443	567
Waterloo W4 P1.	180	476	186	455	156	462	169	449	161	441	174	425	140	474	137	476
Waterloo W4 P2.	177	375	181	364	153	375	172	349	170	375	182	332	151	372	143	380
Waterloo W4 P3.	236	384	238	377	186	401	201	382	204	376	218	364	176	413	162	422
Waterloo W4 P4.	231	409	235	423	207	433	265	374	241	386	259	370	203	431	169	465
Waterloo W4 P5.	43	471	47	450	37	432	43	420	40	422	42	419	33	434	35	433
Waterloo W4 P6.	51	473	48	451	39	443	47	424	42	423	47	419	37	433	37	433
Waterloo W4 P7.	234	512	257	479	209	497	242	454	245	448	247	446	200	498	170	535
Waterloo W4 P8.	96	465	74	443	72	453	91	421	81	425	89	416	69	445	69	446
Waterloo W5 P1.	319	372	330	358	261	405	276	381	281	370	302	358	242	420	221	446
Waterloo W5 P2.	290	233	281	243	229	271	260	227	252	227	275	212	214	275	184	311
Waterloo W5 P3.	280	233	279	233	238	253	277	211	258	212	279	203	231	251	215	273
Waterloo W5 P4.	459	368	446	376	388	410	440	354	428	346	440	354	366	423	321	477
Waterloo W5 P5.	264	239	260	237	205	268	230	242	215	249	227	240	195	274	182	288
Waterloo W5 P6.	253	318	256	315	224	335	249	309	237	314	246	307	210	346	188	369
Waterloo W5 P7.	680	581	713	540	607	626	649	575	642	557	668	546	580	632	501	723
Waterloo W5 P8.	289	331	274	339	232	360	279	316	270	312	273	316	233	350	208	388

BLACK HAWK, cont.

PRECINCT	U.S. REPRESENTATIVE		GOVERNOR		LT. GOVERNOR		SECRETARY OF STATE		AUDITOR OF STATE		SECRETARY OF AGRICULTURE		TREASURER OF STATE		ATTORNEY GENERAL	
	EVANS (Rep.)	CUTLER (Dem.)	BRANSTAD (Rep.)	CONLIN (Dem.)	POPE (Rep.)	ANDERSON (Dem.)	ODELL (Rep.)	SORENSEN (Dem.)	JOHNSON (Rep.)	SLOCCKETT (Dem.)	LOUNSBERRY (Rep.)	RICKDAN (Dem.)	BARINGER (Rep.)	FITZGERALD (Dem.)	CONLON (Rep.)	MULLER (Dem.)
Evansdale Ward 1	152	268	149	268	114	290	122	276	126	265	117	274	100	298	99	310
Evansdale Ward 2	129	238	132	233	102	250	119	233	118	234	123	230	97	254	97	259
Evansdale Ward 3	139	304	156	288	119	313	136	291	139	286	134	287	112	318	105	322
Evansdale Ward 4	138	202	136	199	111	216	115	210	115	203	121	201	105	218	100	225
Barclay Twp	146	101	148	98	115	129	135	104	135	102	133	111	107	134	96	145
Bennington Twp	177	54	164	69	153	77	159	69	160	62	164	64	144	84	128	99
Big Creek Twp	658	430	633	450	531	521	576	441	554	412	605	399	458	528	373	604
Black Hawk 1	625	339	560	359	540	387	595	321	609	277	636	275	532	373	420	483
Black Hawk 2	102	21	93	28	82	36	95	24	90	23	95	23	87	30	66	52
Cedar Twp	365	373	372	363	298	429	307	399	320	377	353	362	271	435	232	487
Cedar Falls Twp	80	47	73	77	70	52	82	94	80	40	84	42	74	49	65	61
Eagle Twp	161	75	156	77	124	103	132	94	129	83	147	78	114	113	94	131
E Waterloo Twp	251	306	249	306	196	337	210	320	206	308	228	295	187	342	172	367
Fox Twp	165	80	163	83	133	102	124	108	127	101	143	90	110	126	98	137
Lester Twp	311	234	301	241	243	281	272	246	282	230	277	249	246	277	208	307
Lincoln Twp	173	40	168	46	147	55	149	48	152	44	153	46	132	67	118	81
Mt Vernon Twp	258	138	244	152	218	163	235	138	244	127	257	119	216	158	184	192
Orange Twp	151	43	148	46	140	50	153	38	150	38	159	33	144	45	108	83
Poyner Twp 1	284	300	302	281	220	342	241	309	242	303	258	296	195	360	177	382
Poyner Twp 2	246	179	238	180	157	230	156	225	152	206	172	200	129	236	122	268
Spring Creek Twp	87	49	86	50	74	61	81	53	80	53	88	46	69	65	58	77
Union Twp	257	71	241	83	233	80	242	70	240	67	246	69	225	80	188	123
Washington Twp	197	89	183	103	164	115	176	98	171	93	174	90	150	117	135	133
Absentee & Special Voters	1288	737	1279	723	1177	782	1281	648	1245	671	1324	621	1154	753	1027	914
Total	30310	25906	29915	25776	26052	27664	29321	24053	28705	23531	29977	22908	24934	27947	21474	31789

1982 GENERAL ELECTION

27 Precincts

BOONE COUNTY

PRECINCT	U.S. REPRESENTATIVE		GOVERNOR		LT. GOVERNOR		SECRETARY OF STATE		AUDITOR OF STATE		SECRETARY OF AGRICULTURE		TREASURER OF STATE		ATTORNEY GENERAL	
	READINGER (Rep.)	SMITH (Dem.)	BRAINSTAD (Rep.)	CONLIN (Dem.)	POPE (Rep.)	ANDERSON (Dem.)	ODELL (Rep.)	SORENSEN (Dem.)	JOHNSON (Rep.)	SLOCETT (Dem.)	LOUNSBERRY (Rep.)	RIORDAN (Dem.)	BARINGER (Rep.)	FITZGERALD (Dem.)	CONLON (Rep.)	MULLER (Dem.)
Amagua	51	82	79	61	63	72	64	74	73	56	64	75	68	63	41	92
Beaver	34	42	51	43	45	35	42	39	54	19	33	51	42	34	27	49
Boone 1	209	531	339	443	236	511	254	523	323	402	243	533	249	491	183	559
Boone 2	451	604	579	525	501	559	478	606	588	429	432	650	516	516	384	653
Boone 3	439	462	545	407	468	436	449	483	568	311	457	479	509	386	377	499
Boone 4	209	559	326	487	247	519	241	548	248	311	248	546	248	508	175	572
Boone 5	193	271	286	412	196	466	203	471	287	359	202	479	228	427	158	502
Cass	27	57	36	51	31	54	25	61	36	45	37	48	27	53	18	65
Colfax	72	140	122	101	90	126	83	135	126	74	128	91	95	109	58	150
Des Moines	117	238	187	182	143	213	144	220	181	153	129	233	149	196	114	238
Dodge	47	146	79	128	59	132	65	134	72	103	49	157	62	119	38	149
Douglas	54	115	63	114	59	113	45	131	84	86	61	111	60	110	44	127
Fraser Town	7	37	14	31	7	39	5	39	11	31	9	35	7	36	3	43
Garden & Sheldahl	54	110	78	95	58	102	44	127	102	64	73	99	61	100	47	114
Grant & Boxholm	69	104	110	76	86	84	99	80	105	64	92	85	94	76	67	101
Harrison	46	100	83	67	70	76	86	64	75	62	53	100	63	76	45	95
Jackson	61	147	96	118	94	119	76	141	104	97	77	138	85	120	60	149
Madrid City 1	91	236	131	219	105	231	84	257	160	173	123	213	115	214	92	243
Madrid City 2	60	219	82	210	73	208	54	235	114	166	81	199	75	201	51	227
Madrid City 3	71	213	89	212	74	210	45	248	119	165	89	196	76	206	64	222
Marcy & Morningson	61	114	94	94	77	102	71	117	93	77	76	105	79	97	49	132
Peoples	44	80	64	66	59	64	58	64	68	49	70	56	58	61	41	78
Pilot Mound	54	112	81	93	60	106	65	105	79	85	59	112	62	101	45	117
Union & Berkley	60	97	70	99	61	106	81	87	80	79	79	87	75	86	51	113
Worth & Luther	59	104	76	110	70	111	58	132	89	88	64	121	72	105	50	127
Yrell & Ogdan	288	539	467	425	373	455	371	497	464	335	374	489	372	444	261	559
Absentee & Special Voters	187	207	227	185	192	202	172	236	225	159	206	196	192	201	181	214
Total	3115	5866	4454	5043	3599	5451	3462	5854	4597	4142	3608	5684	3739	5136	2724	6189

20 Precincts

BREMER COUNTY

PRECINCT	U.S. REPRESENTATIVE		GOVERNOR		LT. GOVERNOR		SECRETARY OF STATE		AUDITOR OF STATE		SECRETARY OF AGRICULTURE		TREASURER OF STATE		ATTORNEY GENERAL	
	EVANS (Rep.)	CUTLER (Dem.)	BRANSTAD (Rep.)	CONLIN (Dem.)	POPE (Rep.)	ANDERSON (Dem.)	ODELL (Rep.)	SORENSEN (Dem.)	JOHNSON (Rep.)	SLOCETT (Dem.)	LOUNSBERRY (Rep.)	RORDAN (Dem.)	BARRINGER (Rep.)	FITZGERALD (Dem.)	CONLON (Rep.)	MULLER (Dem.)
Dayton	117	37	118	37	98	51	108	39	109	33	113	36	98	46	69	74
Douglas	116	75	118	80	99	86	97	81	105	73	110	74	85	94	77	106
Franklin	122	53	125	52	113	63	110	61	109	56	112	58	101	69	86	84
Frederika	120	77	115	86	90	93	101	79	95	78	104	78	89	89	81	97
Fremont	396	272	413	269	338	307	357	272	347	254	389	242	313	308	284	337
Jackson	326	178	313	205	279	212	302	189	290	177	312	169	257	229	219	268
Jefferson	698	361	708	380	619	426	658	378	661	354	682	350	583	512	519	519
Lafayette	162	67	156	77	144	78	149	62	150	58	161	57	141	72	125	84
Leroy Sumner 2	230	40	226	49	189	71	193	61	203	48	192	66	181	78	147	117
Maxfield	373	157	385	144	306	202	286	198	315	158	354	147	287	203	224	262
Polk	277	152	298	141	258	158	248	134	271	127	284	120	248	158	222	181
Warren	190	62	188	67	152	80	165	61	157	63	192	49	142	77	123	100
Washington	136	44	131	52	123	53	133	41	129	39	129	43	112	58	97	74
Waverly Ward 1	445	237	447	243	445	255	445	194	424	199	434	192	385	251	340	298
Waverly Ward 2	506	240	505	248	490	241	522	196	495	203	509	203	461	249	385	331
Waverly Ward 3	269	250	286	227	249	226	313	155	275	172	289	166	236	219	202	256
Waverly Ward 4	404	189	422	182	391	183	412	154	395	151	416	147	368	189	317	239
Waverly Ward 5	419	191	426	190	402	196	440	151	342	153	440	143	391	187	313	272
Sumner	577	234	601	228	494	280	521	243	539	201	573	197	497	270	380	387
Absentee & Special Voters	194	72	197	69	179	74	196	58	184	65	193	60	175	79	158	94
Total	6077	2988	6178	3026	5414	3335	5776	2807	5595	2662	5988	2597	5150	3357	4361	4180

24 Precincts

BUCHANAN COUNTY

PRECINCT	U.S. REPRESENTATIVE		GOVERNOR		LT. GOVERNOR		SECRETARY OF STATE		AUDITOR OF STATE		SECRETARY OF AGRICULTURE		TREASURER OF STATE		ATTORNEY GENERAL	
	TANKE (Rep.)	APPEL (Dem.)	BRANSTAD (Rep.)	CONLIN (Dem.)	POPE (Rep.)	ANDERSON (Dem.)	ODELL (Rep.)	SORENSEN (Dem.)	JOHNSON (Rep.)	SLOCETT (Dem.)	LOUNSBERRY (Rep.)	RORDAN (Dem.)	BARRINGER (Rep.)	FITZGERALD (Dem.)	CONLON (Rep.)	MULLER (Dem.)
Buffalo Aurora	98	50	84	59	77	62	92	47	81	51	93	51	80	63	56	84
Buffalo Stanley	76	33	76	33	63	39	77	30	75	26	72	29	74	34	52	54
Byron	310	173	280	202	238	236	271	203	266	198	273	198	236	235	173	297
Cono	93	46	75	37	82	56	55	39	89	45	78	39	65	49	67	58
Fairbank	218	225	216	232	162	277	195	242	182	253	199	238	170	275	115	325
Fremont	99	45	96	43	76	63	87	46	79	57	94	46	76	62	62	81

BUCHANAN, cont.

PRECINCT	U.S. REPRESENTATIVE		GOVERNOR		LT. GOVERNOR		SECRETARY OF STATE		AUDITOR OF STATE		SECRETARY OF AGRICULTURE		TREASURER OF STATE		ATTORNEY GENERAL	
	TAIHE (Rep.)	ARPEL (Dem.)	BRANSTAD (Rep.)	CONLIN (Dem.)	POPE (Rep.)	ANDERSON (Dem.)	ODELL (Rep.)	SORENSEN (Dem.)	JOHNSON (Rep.)	SLOCCKETT (Dem.)	LOUNGBERRY (Rep.)	RORDAN (Dem.)	BARINGER (Rep.)	FITZGERALD (Dem.)	CONLON (Rep.)	HILLER (Dem.)
Hazleton	284	232	286	222	243	261	282	225	261	235	295	210	275	239	197	314
Homer	153	105	150	107	124	129	146	103	142	104	151	100	124	124	106	144
Jefferson	138	79	126	87	107	104	123	90	118	94	130	86	94	119	77	140
Jesup	504	288	493	294	412	357	463	293	442	306	491	279	384	388	308	461
Liberty	202	167	191	141	139	183	183	142	186	160	192	162	211	143	211	211
Madison	230	144	225	145	181	178	209	142	193	157	214	146	173	186	146	210
Middlefield	75	45	66	57	40	80	52	64	46	65	56	60	41	75	34	84
Newton	92	59	93	57	58	79	66	74	57	78	68	75	63	79	41	104
Perry	110	126	111	125	89	142	105	123	100	124	115	117	76	157	58	173
Sumner	100	59	94	100	81	76	96	63	95	61	98	60	79	78	59	98
Washington	257	164	235	185	197	210	239	173	236	168	244	168	200	216	154	256
Westburg	107	76	109	73	88	95	96	82	100	81	102	84	82	103	72	113
Independence 1	278	176	260	192	232	213	288	177	259	176	278	162	227	216	167	271
Independence 2	300	158	278	180	243	204	282	166	264	175	279	165	240	212	178	273
Independence 3	332	187	313	198	270	233	301	203	309	186	341	164	272	238	194	302
Independence 4	191	178	164	202	127	228	176	183	186	186	173	183	145	214	109	249
Independence 5	264	165	242	183	222	202	253	161	256	160	256	155	208	208	175	207
Absentee & Special Voters.	106	65	98	69	90	76	99	60	98	62	104	60	88	75	79	85
Total	4617	3045	4361	3187	3676	3782	4206	3126	4103	3208	4396	3037	3636	3836	2822	4594

BUENA VISTA COUNTY

& Precincts

PRECINCT	U.S. REPRESENTATIVE		GOVERNOR		LT. GOVERNOR		SECRETARY OF STATE		AUDITOR OF STATE		SECRETARY OF AGRICULTURE		TREASURER OF STATE		ATTORNEY GENERAL	
	BREMER (Rep.)	BEDELL (Dem.)	BRANSTAD (Rep.)	CONLIN (Dem.)	POPE (Rep.)	ANDERSON (Dem.)	ODELL (Rep.)	SORENSEN (Dem.)	JOHNSON (Rep.)	SLOCCKETT (Dem.)	LOUNGBERRY (Rep.)	RORDAN (Dem.)	BARINGER (Rep.)	FITZGERALD (Dem.)	CONLON (Rep.)	HILLER (Dem.)
Alta	111	417	272	268	224	280	256	241	268	232	293	226	209	295	184	316
Brooke	19	63	45	36	38	42	48	32	46	30	45	33	37	40	29	49
Coon	22	99	79	47	66	52	83	33	84	29	75	42	71	45	61	52
Eik	22	76	53	46	40	54	48	46	48	44	54	41	37	54	32	60
Fairfield	124	337	292	180	236	193	278	148	298	113	290	142	247	175	203	208
Grant	67	80	91	64	77	47	91	38	86	35	83	42	72	54	64	59
Hayes	44	192	161	96	143	107	173	77	157	74	153	88	141	103	112	128
Lakeside	34	126	76	85	66	82	71	70	66	72	69	76	57	85	51	93

BUENA VISTA, conl

PRECINCT	U.S. REPRESENTATIVE		GOVERNOR		LT. GOVERNOR		SECRETARY OF STATE		AUDITOR OF STATE		SECRETARY OF AGRICULTURE		TREASURER OF STATE		ATTORNEY GENERAL	
	BREMER (Rep.)	BEDELL (Dem.)	BRANSTAD (Rep.)	CONLIN (Dem.)	POPE (Rep.)	ANDERSON (Dem.)	ODELL (Rep.)	SORENSEN (Dem.)	JOHNSON (Rep.)	SLOCCKETT (Dem.)	LOUNSBERRY (Rep.)	RORDAN (Dem.)	BARINGER (Rep.)	FITZGERALD (Dem.)	CONLON (Rep.)	HILLER (Dem.)
Lee	18	88	70	39	51	53	60	44	59	38	69	35	50	53	41	60
Lincoln	25	54	50	30	45	31	53	22	51	22	57	19	48	25	40	35
Linn Grove	27	123	73	73	69	79	80	66	76	56	79	64	68	69	60	80
Maple Valley	20	76	55	42	44	52	49	48	54	36	57	38	46	47	35	54
Newell	99	392	264	253	201	288	253	223	238	225	270	215	202	270	167	293
Nokomis	47	127	115	62	87	73	91	75	96	54	96	65	85	72	68	87
Poland	45	216	125	146	104	150	139	115	118	118	125	126	117	131	82	157
Providence	19	113	73	66	50	75	63	68	68	56	71	59	55	76	33	95
Rembrandt	29	109	78	70	58	80	79	60	73	56	82	47	66	71	52	80
Scott	28	70	74	31	68	31	69	29	74	24	74	28	68	31	60	39
Sioux Rapids	65	230	146	155	133	147	160	124	141	122	156	118	130	142	114	155
Storm Lake 1	149	452	294	319	272	305	329	252	319	234	320	242	262	301	211	345
Storm Lake 2	131	417	281	294	251	283	304	223	273	225	290	227	249	269	199	317
Storm Lake 3	267	505	472	324	447	303	519	232	496	224	503	232	461	274	366	367
Storm Lake 4	78	320	204	205	161	218	198	191	187	178	192	182	162	224	122	258
Storm Lake 5	115	345	248	229	229	230	285	169	263	174	262	182	234	214	197	253
Tuesdale	50	153	114	96	99	98	117	84	119	71	124	74	105	91	76	122
Absentee & Special Voters.	104	214	209	125	188	128	194	119	206	97	202	109	185	118	150	150
Total	1759	5394	4026	3361	3447	3481	4090	2829	3964	2639	4091	2752	3464	3329	2809	3912

BUTLER COUNTY

PRECINCT	U.S. REPRESENTATIVE		GOVERNOR		LT. GOVERNOR		SECRETARY OF STATE		AUDITOR OF STATE		SECRETARY OF AGRICULTURE		TREASURER OF STATE		ATTORNEY GENERAL	
	EVANS (Rep.)	CUTLER (Dem.)	BRANSTAD (Rep.)	CONLIN (Dem.)	POPE (Rep.)	ANDERSON (Dem.)	ODELL (Rep.)	SORENSEN (Dem.)	JOHNSON (Rep.)	SLOCCKETT (Dem.)	LOUNSBERRY (Rep.)	RORDAN (Dem.)	BARINGER (Rep.)	FITZGERALD (Dem.)	CONLON (Rep.)	HILLER (Dem.)
Albion	529	283	524	283	462	293	497	256	504	245	516	245	464	291	422	339
Beaver	285	204	282	205	238	226	255	200	259	189	265	188	226	222	209	248
Bennettsville	86	38	82	43	70	48	81	36	79	34	80	39	70	45	59	55
Builer	109	51	108	54	97	63	107	51	112	45	101	56	105	54	86	72
Clarksville	261	149	250	162	232	160	252	139	251	132	262	128	232	151	205	184
Coldwater	437	255	444	260	402	273	428	227	425	231	445	223	400	262	368	294
Dayton	110	21	104	29	100	26	96	25	100	22	98	27	96	27	86	35
Fremont	83	25	82	24	75	29	80	26	75	27	81	24	73	32	66	39

19 Precincts

BUTLER, cont.

PRECINCT	U.S. REPRESENTATIVE		GOVERNOR		LT. GOVERNOR		SECRETARY OF STATE		AUDITOR OF STATE		SECRETARY OF AGRICULTURE		TREASURER OF STATE		ATTORNEY GENERAL	
	EVANS (Rep.)	CUTLER (Dem.)	BRANSTAD (Rep.)	CONLIN (Dem.)	POPE (Rep.)	ANDERSON (Dem.)	ODELL (Rep.)	SORENSEN (Dem.)	JOHNSON (Rep.)	SLOCETT (Dem.)	LOUNSBERRY (Rep.)	RIORDAN (Dem.)	BARRINGER (Rep.)	FITZGERALD (Dem.)	CONLON (Rep.)	MILLER (Dem.)
Jackson	93	28	92	30	85	32	87	30	88	28	90	26	83	33	80	34
Jefferson	80	30	84	25	69	27	72	22	73	23	73	29	71	27	57	40
Madison	114	24	117	24	111	27	107	30	109	21	114	23	103	30	98	38
Monroe	481	78	467	95	441	95	448	80	454	69	459	75	424	99	392	132
Plitford	274	75	265	89	247	84	260	60	257	56	262	61	244	73	218	107
Ripley	98	18	97	18	90	22	93	18	90	19	94	19	88	22	78	31
Shell Rock	414	194	392	215	361	221	401	174	381	185	411	169	375	201	336	238
Washington	155	25	156	26	140	28	148	19	144	17	150	23	140	24	122	45
West Point	393	103	384	110	364	100	373	76	366	76	374	85	342	98	316	130
West Point																
Bristow	126	32	122	40	100	47	108	34	108	30	110	34	96	41	81	53
Absentee & Special Voters	132	55	130	59	126	53	135	48	130	46	139	42	122	57	111	67
Total	4260	1688	4182	1791	3810	1854	4028	1551	4005	1495	4124	1516	3754	1789	3390	2181

CALHOUN COUNTY

21 Precincts

PRECINCT	U.S. REPRESENTATIVE		GOVERNOR		LT. GOVERNOR		SECRETARY OF STATE		AUDITOR OF STATE		SECRETARY OF AGRICULTURE		TREASURER OF STATE		ATTORNEY GENERAL	
	DANKER (Rep.)	HARKIN (Dem.)	BRANSTAD (Rep.)	CONLIN (Dem.)	POPE (Rep.)	ANDERSON (Dem.)	ODELL (Rep.)	SORENSEN (Dem.)	JOHNSON (Rep.)	SLOCETT (Dem.)	LOUNSBERRY (Rep.)	RIORDAN (Dem.)	BARRINGER (Rep.)	FITZGERALD (Dem.)	CONLON (Rep.)	MILLER (Dem.)
Lake City	301	406	418	353	353	358	454	271	410	285	443	266	378	332	297	410
Union	118	154	160	129	134	147	162	120	153	121	158	123	137	139	122	158
Elm Grove	33	58	51	53	38	57	44	51	48	44	48	49	37	57	34	62
Twin Lakes	38	53	56	45	48	42	63	29	56	27	61	34	44	43	35	50
Butler 1	124	183	202	152	168	161	206	113	188	119	207	116	168	146	144	169
Butler 2	22	49	43	37	31	44	47	27	44	23	43	30	32	37	25	49
Sherman	31	78	70	54	58	64	78	39	62	44	73	45	59	53	33	81
Rockwell City	386	369	522	329	480	309	549	239	523	223	521	258	470	301	387	387
Lincoln	279	357	432	302	357	325	440	246	375	263	404	276	350	316	270	387
Center	31	42	46	42	34	44	43	30	42	25	47	34	33	35	29	43
Garfield	45	47	52	56	39	58	60	38	59	36	49	49	50	46	40	56
Greenfield	48	93	92	56	63	78	85	60	73	60	51	102	70	70	48	99
Jackson	37	50	51	43	40	49	51	39	41	41	55	37	39	47	29	56

CALHOUN, cont.

PRECINCT	U.S. REPRESENTATIVE		GOVERNOR		LT. GOVERNOR		SECRETARY OF STATE		AUDITOR OF STATE		SECRETARY OF AGRICULTURE		TREASURER OF STATE		ATTORNEY GENERAL	
	DANKER (Rep.)	HARKIN (Dem.)	BRANSTAD (Rep.)	CONLIN (Dem.)	POPE (Rep.)	ANDERSON (Dem.)	ODELL (Rep.)	SORENSEN (Dem.)	JOHNSON (Rep.)	SLOCETT (Dem.)	LOUNSBERRY (Rep.)	RORDAN (Dem.)	BARINGER (Rep.)	FITZGERALD (Dem.)	CONLON (Rep.)	MILLER (Dem.)
Logan	39	42	56	26	46	31	60	20	56	18	49	27	47	26	37	38
Williams	27	51	49	42	34	54	49	36	40	37	48	36	31	59	26	58
Cedar 1	54	96	92	72	73	90	105	59	86	69	87	75	80	79	57	103
Cedar 2	85	120	133	97	103	109	137	80	128	79	134	89	106	105	86	122
Reading	27	52	37	43	28	41	43	29	40	40	40	35	33	37	28	46
Lake Creek	27	56	51	42	41	48	47	41	41	35	49	42	37	46	31	50
Calhoun	35	56	54	43	40	49	61	30	52	32	54	35	49	38	30	59
Absentee & Special Voters	54	61	73	52	72	45	78	39	75	41	81	37	71	49	53	60
Total	1836	2473	2740	2068	2280	2203	2862	1636	2592	1651	2702	1795	2321	2061	1841	2543

CARROLL COUNTY

PRECINCT	U.S. REPRESENTATIVE		GOVERNOR		LT. GOVERNOR		SECRETARY OF STATE		AUDITOR OF STATE		SECRETARY OF AGRICULTURE		TREASURER OF STATE		ATTORNEY GENERAL	
	DANKER (Rep.)	HARKIN (Dem.)	BRANSTAD (Rep.)	CONLIN (Dem.)	POPE (Rep.)	ANDERSON (Dem.)	ODELL (Rep.)	SORENSEN (Dem.)	JOHNSON (Rep.)	SLOCETT (Dem.)	LOUNSBERRY (Rep.)	RORDAN (Dem.)	BARINGER (Rep.)	FITZGERALD (Dem.)	CONLON (Rep.)	MILLER (Dem.)
Wheatland	90	196	181	120	85	168	119	121	86	126	112	135	68	172	49	184
Knelt/maple River	53	151	130	85	38	151	60	123	36	127	66	124	33	149	20	163
Sheridan	81	90	116	59	78	86	92	68	80	67	91	73	73	83	62	97
Jasper	78	84	113	64	70	83	88	65	76	67	95	65	70	77	60	95
Arcadia	79	213	136	163	79	191	98	152	83	150	94	154	75	176	62	181
Maple River	54	98	89	73	45	96	65	86	47	86	53	92	36	101	32	109
Gram	55	70	74	62	49	72	61	58	48	64	53	64	38	78	32	87
Giddlen	184	265	263	206	184	244	237	188	222	176	251	175	194	216	143	262
Washington	95	161	160	104	72	161	95	126	72	122	103	124	71	157	44	168
Roselle	38	94	79	68	33	95	39	82	31	75	48	76	29	96	10	102
Pleasant Valley	35	112	83	66	28	112	44	89	27	85	31	103	24	105	16	116
Richland/giddlen	59	81	89	58	70	69	88	50	72	55	84	50	62	68	54	80
Ewoldt	251	451	414	318	267	401	316	336	303	316	365	296	275	364	249	383
Eden	65	154	154	81	55	143	83	102	66	100	96	95	56	131	40	148
Newton	56	138	89	113	49	130	79	91	54	94	75	96	53	117	32	140
Union	216	339	339	253	261	284	322	212	291	226	290	232	256	269	203	330
Carroll 1	361	473	481	379	326	478	452	330	383	357	407	369	347	429	273	504

21 Precincts

CARROLL, conl.

PRECINCT	U.S. REPRESENTATIVE		GOVERNOR		LT. GOVERNOR		SECRETARY OF STATE		AUDITOR OF STATE		SECRETARY OF AGRICULTURE		TREASURER OF STATE		ATTORNEY GENERAL	
	DANKER (Rep.)	HARKIN (Dem.)	BRANSTAD (Rep.)	CONLIN (Dem.)	POPE (Rep.)	ANDERSON (Dem.)	DOELL (Rep.)	SORENSEN (Dem.)	JOHNSON (Rep.)	SLOCETT (Dem.)	LOUNSBERRY (Rep.)	RORDAN (Dem.)	BARINGER (Rep.)	FITZGERALD (Dem.)	CONLON (Rep.)	MILLER (Dem.)
Carroll 2	315	468	437	388	280	482	366	383	292	406	330	414	262	484	223	501
Carroll 3	275	468	406	381	257	464	328	364	251	390	270	413	210	474	186	502
Carroll 4	205	476	384	331	172	486	255	376	192	405	220	414	154	489	115	523
Absentee & Special Voters	99	191	141	152	98	182	133	137	109	147	133	135	104	165	85	184
Total	2744	4773	4358	3524	2596	4578	3420	3529	2821	3638	3267	3699	2490	4400	1990	4859

CASS COUNTY

74 Precincts

PRECINCT	U.S. REPRESENTATIVE		GOVERNOR		LT. GOVERNOR		SECRETARY OF STATE		AUDITOR OF STATE		SECRETARY OF AGRICULTURE		TREASURER OF STATE		ATTORNEY GENERAL	
	DANKER (Rep.)	HARKIN (Dem.)	BRANSTAD (Rep.)	CONLIN (Dem.)	POPE (Rep.)	ANDERSON (Dem.)	DOELL (Rep.)	SORENSEN (Dem.)	JOHNSON (Rep.)	SLOCETT (Dem.)	LOUNSBERRY (Rep.)	RORDAN (Dem.)	BARINGER (Rep.)	FITZGERALD (Dem.)	CONLON (Rep.)	MILLER (Dem.)
Atlantic 1	234	221	287	182	238	187	277	145	259	142	266	151	258	155	221	186
Atlantic 2	160	228	220	180	182	188	198	165	190	153	200	152	182	173	158	188
Atlantic 3	303	202	369	188	305	184	353	121	344	119	351	128	332	142	302	174
Atlantic 4	362	343	460	283	392	284	471	200	450	182	457	202	416	233	363	282
Atlantic 5	377	264	454	214	405	221	436	177	429	157	427	181	399	194	356	236
Bear Grove	65	47	87	27	74	34	88	176	82	15	88	16	77	24	69	31
Benton	26	70	47	48	42	50	54	39	46	45	50	43	42	47	33	58
Brighton	70	74	79	61	66	75	87	55	82	54	80	69	80	60	69	66
Cass	113	118	146	92	129	95	154	67	144	68	159	65	139	75	127	89
Edna	41	35	49	35	34	44	27	43	43	28	41	30	35	34	33	37
Franklin	76	76	108	61	73	73	91	54	84	51	87	60	73	67	63	74
Grant 1	164	240	246	177	187	203	239	144	222	140	237	147	193	181	160	211
Grant 2	37	61	50	34	34	55	44	40	44	43	44	47	39	48	31	57
Grove	75	56	89	48	78	51	89	35	84	32	78	43	72	44	66	51
Lincoln	42	65	73	37	59	46	71	32	69	32	68	40	55	46	50	54
Massena	117	174	188	123	131	143	171	108	156	100	168	107	128	132	108	147
Noble	106	42	123	30	108	40	116	29	112	27	116	29	111	29	100	39
Pleasant 1	205	145	234	126	226	113	228	115	231	104	248	94	220	115	213	121
Pleasant 2	36	38	39	35	35	37	45	26	43	27	47	23	44	26	38	30
Pymosa	141	117	120	51	103	60	116	45	113	45	115	44	111	51	99	55
Union	141	117	166	98	139	94	165	68	154	67	163	73	153	73	129	89
Victoria	35	48	60	28	44	38	51	28	50	26	53	29	43	33	37	39

Cass, cont.

PRECINCT	U.S. REPRESENTATIVE		GOVERNOR		L.T. GOVERNOR		SECRETARY OF STATE		AUDITOR OF STATE		SECRETARY OF AGRICULTURE		TREASURER OF STATE		ATTORNEY GENERAL	
	DANKER (Rep.)	HARKIN (Dem.)	BRANSTAD (Rep.)	CONLIN (Dem.)	POPE (Rep.)	ANDERSON (Dem.)	ODELL (Rep.)	SORENSEN (Dem.)	JOHNSON (Rep.)	SLOCKETT (Dem.)	LOUNSBERRY (Rep.)	RIORDAN (Dem.)	BARINGER (Rep.)	FITZGERALD (Dem.)	CONLIN (Rep.)	MILLER (Dem.)
Washington	72	38	91	23	78	32	87	21	84	17	86	22	80	24	66	38
Absentee & Special Voters.	91	114	121	94	112	89	130	69	118	71	127	65	112	78	97	96
Total	3061	2867	3906	2271	3274	2429	3810	1826	3633	1745	3756	1852	3394	2084	2988	2445

Cedar County

PRECINCT	U.S. REPRESENTATIVE		GOVERNOR		L.T. GOVERNOR		SECRETARY OF STATE		AUDITOR OF STATE		SECRETARY OF AGRICULTURE		TREASURER OF STATE		ATTORNEY GENERAL	
	TAJKE (Rep.)	APPEL (Dem.)	BRANSTAD (Rep.)	CONLIN (Dem.)	POPE (Rep.)	ANDERSON (Dem.)	ODELL (Rep.)	SORENSEN (Dem.)	JOHNSON (Rep.)	SLOCKETT (Dem.)	LOUNSBERRY (Rep.)	RIORDAN (Dem.)	BARINGER (Rep.)	FITZGERALD (Dem.)	CONLIN (Rep.)	MILLER (Dem.)
Cass-Linn	109	80	105	91	92	93	117	71	99	75	102	85	86	94	64	119
Center	200	75	202	85	145	123	193	80	167	88	196	80	142	124	140	124
Dayton-Clarence City	357	174	358	184	312	210	360	159	351	154	373	147	312	205	285	231
Fairfield	113	28	113	36	78	61	96	42	103	27	109	36	79	58	67	68
Farmington-Durant City	458	180	444	247	368	289	408	256	412	233	435	220	367	292	372	283
Fremont-Stanwood City	248	132	253	141	211	165	247	129	248	122	248	134	202	172	178	192
Inland-Bennett City	231	55	208	102	163	122	197	92	206	69	213	77	173	112	181	100
Ia-Roch-Sugar Creek	245	117	241	134	203	153	230	136	220	120	237	123	199	153	207	157
Massillon	111	47	106	56	91	68	103	54	106	49	121	42	92	63	88	70
Pioneer-Mechanicsville City	284	244	302	247	263	270	291	238	271	238	287	236	239	277	214	313
Red Oak	64	26	61	30	48	36	57	27	56	21	52	32	50	30	41	40
Springdale-Gower-W Branch Cl	567	438	523	500	444	558	580	426	420	574	530	475	443	556	392	599
Springfield-Lowden City	296	117	268	165	229	174	260	146	262	127	282	125	235	161	216	184
Tipton 1	206	107	182	135	156	147	169	134	174	123	186	115	141	161	141	162

CERRO GORDO, cont.

PRECINCT	U.S. REPRESENTATIVE		GOVERNOR		SECRETARY OF STATE		AUDITOR OF STATE		SECRETARY OF AGRICULTURE		TREASURER OF STATE		ATTORNEY GENERAL			
	BRENER (Rep.)	BEDELL (Dem.)	BRANSTAD (Rep.)	COMLIN (Dem.)	POPE (Rep.)	ANDERSON (Dem.)	ODELL (Rep.)	SORENSEN (Dem.)	JOHNSON (Rep.)	SLOCKETT (Dem.)	LOUNSBERRY (Rep.)	RHODAN (Dem.)	BARINGER (Rep.)	FITZGERALD (Dem.)	CONLON (Rep.)	MILLER (Dem.)
Mason City W2 P1	243	364	286	365	237	366	297	307	257	320	275	314	236	354	192	407
Mason City W2 P2	645	510	739	464	717	442	848	307	775	347	812	330	731	397	605	539
Mason City W2 P3	133	265	154	261	133	266	179	217	157	232	164	229	127	262	111	280
Mason City W2 P4	177	388	221	372	180	396	253	318	159	339	211	354	163	402	148	420
Mason City W3 P1	367	419	443	385	396	394	485	303	434	316	438	328	389	371	307	458
Mason City W3 P2	290	518	375	470	317	484	394	411	355	420	371	425	313	474	267	534
Mason City W3 P3	476	482	567	454	511	465	656	322	595	349	589	369	522	428	424	539
Mason City W3 P4	184	304	221	293	187	297	239	236	219	243	224	253	186	289	155	324
Mason City W4 P1	101	184	133	172	123	164	148	137	133	140	142	141	114	162	88	191
Mason City W4 P2	285	452	356	436	299	444	370	376	343	378	352	381	299	433	240	403
Mason City W4 P3	332	551	451	506	369	545	457	454	410	457	432	460	342	540	304	588
Mason City W4 P4	111	261	143	262	121	255	146	226	137	229	130	230	105	264	113	258
Mason South	112	120	130	108	119	111	144	88	138	92	137	96	122	108	92	132
Mt Vernon	37	80	55	72	52	63	63	54	60	52	61	57	53	61	37	79
Owen	62	68	90	47	67	67	80	49	81	43	85	46	72	58	57	70
Pleasant Valley	83	101	118	87	95	83	119	58	113	58	122	62	98	80	75	101
Portland	49	84	67	69	53	76	68	63	70	62	70	65	54	77	53	74
Union	34	60	72	32	46	49	55	37	51	39	60	40	40	50	30	63
Absentee & Special Voters	459	371	487	374	480	358	538	291	509	301	535	295	481	348	407	414
Total	7643	9969	9690	9090	8599	9236	10336	7426	9525	7572	9899	7721	8457	8986	7009	10450

1982 GENERAL ELECTION

28 Precincts

CHEROKEE COUNTY

PRECINCT	U.S. REPRESENTATIVE		GOVERNOR		LT. GOVERNOR		SECRETARY OF STATE		AUDITOR OF STATE		SECRETARY OF AGRICULTURE		TREASURER OF STATE		ATTORNEY GENERAL	
	BRENER (Rep.)	BEDELL (Dem.)	BRANSTAD (Rep.)	COULIN (Dem.)	POPE (Rep.)	ANDERSON (Dem.)	ODELL (Rep.)	SORENSEN (Dem.)	JOHNSON (Rep.)	SLOCKETT (Dem.)	LOUNSBERRY (Rep.)	RORDAN (Dem.)	BARINGER (Rep.)	FITZGERALD (Dem.)	CONLON (Rep.)	HULLER (Dem.)
Afton	24	89	65	55	56	72	39	72	35	62	45	64	42	45	66	
Amherst	34	85	84	41	48	78	34	73	33	83	34	70	37	61	51	
Cedar Larrabee	53	121	100	82	86	92	81	102	66	97	74	83	87	70	96	
Cherokee Twp.	82	208	158	140	141	142	120	159	105	166	110	144	125	112	169	
Cherokee 1	209	569	436	389	367	367	306	418	295	423	307	369	359	294	441	
Cherokee 2	161	494	315	376	244	394	311	310	293	299	328	247	387	195	439	
Cherokee 3	204	559	444	357	368	355	460	263	261	438	266	378	319	285	431	
Diamond	33	60	62	31	60	30	63	25	30	61	27	52	35	42	46	
Grand Meadow	22	97	76	41	55	50	72	34	61	63	46	51	43	40	65	
Liberly	41	76	73	44	61	51	69	43	67	69	42	63	45	61	49	
Marcus Marcus	125	411	313	240	213	290	256	237	256	221	260	205	286	179	315	
Pilot	28	95	63	63	53	56	61	46	52	61	52	41	58	41	61	
Pitcher Aurelia	129	381	295	250	257	247	294	199	280	301	189	242	238	199	284	
Rock	10	110	50	76	35	71	48	52	47	51	48	32	68	26	80	
Sheridan	32	167	113	87	77	105	101	82	97	102	79	79	96	61	117	
Cleghorn	27	127	78	83	58	86	69	76	62	69	67	53	92	45	99	
Sheridan Meriden	31	74	65	44	61	40	60	36	65	28	61	36	40	41	57	
Silver	19	51	35	35	28	37	35	30	34	37	27	30	34	24	41	
Spring	18	92	75	41	55	56	64	45	60	38	60	45	55	43	64	
Tilden	38	153	107	96	78	105	93	87	83	85	91	73	99	59	179	
Willow Quimby	21	116	60	76	39	91	52	76	53	67	68	39	86	33	93	
Willow Washita																
Absentee & Special Voters	74	118	115	80	94	91	110	75	111	65	119	98	79	76	103	
Total	1415	4253	3182	2727	2575	2851	3054	2796	2942	2150	3027	2514	2710	2032	3286	

19 Precincts

CHICKASAW COUNTY

PRECINCT	U.S. REPRESENTATIVE		GOVERNOR		LT. GOVERNOR		SECRETARY OF STATE		AUDITOR OF STATE		SECRETARY OF AGRICULTURE		TREASURER OF STATE		ATTORNEY GENERAL	
	EVANS (Rep.)	OUTLER (Dem.)	BRANSTAD (Rep.)	COMLIN (Dem.)	POPE (Rep.)	ANDERSON (Dem.)	ODELL (Rep.)	SORENSEN (Dem.)	JOHNSON (Rep.)	SLOCKETT (Dem.)	LOUNSBERRY (Rep.)	RORDAN (Dem.)	BARINGER (Rep.)	FITZGERALD (Dem.)	CONLON (Rep.)	HULLER (Dem.)
Bradford	431	371	436	378	406	376	480	302	445	317	453	324	414	357	362	409
Chickasaw	179	163	178	168	142	195	148	179	152	173	172	164	133	204	115	214
Dayton North	63	41	69	35	47	57	49	54	50	48	61	42	45	60	33	72

CHICKASAW, cont.

PRECINCT	U.S. REPRESENTATIVE		GOVERNOR		LT. GOVERNOR		SECRETARY OF STATE		AUDITOR OF STATE		SECRETARY OF AGRICULTURE		TREASURER OF STATE		ATTORNEY GENERAL	
	EVANS (Rep.)	CUTLER (Dem.)	BRANSTAD (Rep.)	CONLIN (Dem.)	POPE (Rep.)	ANDERSON (Dem.)	DOELL (Rep.)	SORENSEN (Dem.)	JOHNSON (Rep.)	SLOCETT (Dem.)	LOUISBERRY (Rep.)	BIRDAN (Dem.)	BARINGER (Rep.)	FITZGERALD (Dem.)	CONLON (Rep.)	MILLER (Dem.)
Dayton South.	58	39	62	37	39	55	40	52	48	43	54	38	39	55	32	62
Deerfield.	68	101	78	91	57	101	62	93	66	85	71	90	55	101	48	107
Dresden.	211	97	206	98	176	116	193	100	195	93	210	86	183	109	147	145
Fredericksburg.	298	80	284	94	240	124	251	105	271	86	284	73	241	114	188	163
Jacksonville.	181	70	182	73	154	94	165	84	167	80	168	83	150	100	136	114
New Hampton Twp.	191	93	198	91	159	116	179	97	160	101	177	103	145	125	117	155
New Hampton 1.	233	180	240	173	201	194	237	156	223	165	260	139	202	195	183	216
New Hampton 2.	218	191	225	185	174	228	200	202	183	210	200	197	164	234	146	250
New Hampton 3.	199	187	211	178	173	191	201	160	195	162	231	167	167	197	129	238
New Hampton 4.	248	144	263	132	213	160	243	179	241	125	245	120	216	159	186	186
Richland.	105	52	109	47	98	51	105	44	106	42	105	47	96	54	77	73
Stapleton.	209	203	216	199	169	218	185	184	186	179	216	163	140	232	106	267
Utica.	153	115	157	110	111	148	129	127	120	126	134	124	99	159	92	162
Washington 1.	122	87	136	73	95	99	101	90	98	88	117	81	92	101	78	116
Washington 2.	116	88	126	78	74	111	76	101	86	88	103	81	73	113	55	123
Absentee & Special Voters.	162	147	180	131	151	144	166	124	164	124	191	109	138	152	125	175
Total.	3445	2449	3556	2371	2879	2778	3210	2383	3156	2335	3464	2207	2792	2821	2355	3247

CLARKE COUNTY

§ Predicts

PRECINCT	U.S. REPRESENTATIVE		GOVERNOR		LT. GOVERNOR		SECRETARY OF STATE		AUDITOR OF STATE		SECRETARY OF AGRICULTURE		TREASURER OF STATE		ATTORNEY GENERAL	
	DANKER (Rep.)	HARKIN (Dem.)	BRANSTAD (Rep.)	CONLIN (Dem.)	POPE (Rep.)	ANDERSON (Dem.)	DOELL (Rep.)	SORENSEN (Dem.)	JOHNSON (Rep.)	SLOCETT (Dem.)	LOUISBERRY (Rep.)	BIRDAN (Dem.)	BARINGER (Rep.)	FITZGERALD (Dem.)	CONLON (Rep.)	MILLER (Dem.)
Liberty.	40	95	64	76	56	77	65	70	61	68	61	71	65	70	42	95
Fremont.	51	96	66	84	66	82	80	67	83	61	69	76	73	73	47	97
Washington.	24	98	45	74	39	80	42	77	49	66	47	72	37	80	27	97
Madison.	19	63	40	40	31	44	38	39	35	37	36	42	36	39	21	54
Troy.	97	269	170	192	141	214	191	167	184	159	181	171	154	185	98	253
Ward.	49	93	89	54	73	66	82	58	79	58	75	67	78	46	46	96
Osceola.	94	154	140	113	128	107	145	99	143	98	140	104	132	115	93	152
Jackson.	59	130	93	94	78	115	88	100	87	98	92	93	82	103	68	120
Franklin.	21	70	37	50	35	53	46	43	39	49	40	50	36	55	17	74

CLARKE, cont.

PRECINCT	U.S. REPRESENTATIVE		GOVERNOR		LT. GOVERNOR		SECRETARY OF STATE		AUDITOR OF STATE		SECRETARY OF AGRICULTURE		TREASURER OF STATE		ATTORNEY GENERAL	
	DANKER (Rep.)	HARKIN (Dem.)	BRANSTAD (Rep.)	CONLIN (Dem.)	POPE (Rep.)	ANDERSON (Dem.)	ODELL (Rep.)	SOERENSEN (Dem.)	JOHNSON (Rep.)	SLOCKETT (Dem.)	LOUNSBERRY (Rep.)	RIRDAN (Dem.)	BARINGER (Rep.)	FITZGERALD (Dem.)	CONLON (Rep.)	MILLER (Dem.)
Green Bay	25	62	35	47	28	57	37	46	43	41	38	47	33	51	30	53
Knox	23	68	43	48	34	53	47	40	43	43	42	47	42	46	31	57
Doyle	31	76	41	67	36	69	47	56	47	54	41	58	41	59	34	66
Osceola 1	143	323	252	219	211	247	254	211	249	190	259	193	217	234	164	285
Osceola 2	216	330	305	245	271	265	320	221	315	203	306	222	282	245	228	310
Osceola 3	180	344	281	251	250	256	297	218	279	209	279	220	251	245	195	314
Absentee & Special Voters.	117	141	162	100	142	106	156	94	151	90	151	95	147	101	127	119
Total	1189	2412	1863	1754	1619	1891	1935	1606	1887	1524	1857	1628	1689	1779	1268	2242

CLAY COUNTY

28 Precincts

PRECINCT	U.S. REPRESENTATIVE		GOVERNOR		LT. GOVERNOR		SECRETARY OF STATE		AUDITOR OF STATE		SECRETARY OF AGRICULTURE		TREASURER OF STATE		ATTORNEY GENERAL	
	BREWER (Rep.)	BEDELL (Dem.)	BRANSTAD (Rep.)	CONLIN (Dem.)	POPE (Rep.)	ANDERSON (Dem.)	ODELL (Rep.)	SOERENSEN (Dem.)	JOHNSON (Rep.)	SLOCKETT (Dem.)	LOUNSBERRY (Rep.)	RIRDAN (Dem.)	BARINGER (Rep.)	FITZGERALD (Dem.)	CONLON (Rep.)	MILLER (Dem.)
Clay	65	254	177	160	129	180	164	136	158	129	178	135	162	117	180	
Douglas	20	78	50	49	37	54	53	37	44	39	50	40	41	37	46	
Freeman	27	144	91	86	60	87	86	67	67	68	85	67	81	59	78	
Garfield	37	140	109	75	85	85	108	67	101	69	112	63	73	78	87	
Gill Grv Gill Grv	19	61	41	41	32	43	52	44	44	27	48	26	34	35	38	
Gill Grv Grnville	18	62	52	34	39	40	49	28	44	29	34	38	40	32	41	
Herdland	17	89	67	53	43	51	61	43	51	46	44	46	52	33	60	
Lake	16	77	53	44	39	48	54	29	54	23	56	27	46	43	32	
Lincoln	29	106	81	64	58	74	79	55	70	50	76	54	66	58	65	
Logan	19	82	73	39	52	43	60	32	51	33	63	34	48	38	52	
Lone Tree	77	283	208	166	156	183	193	141	195	127	215	174	161	149	179	
Meadow	14	129	74	78	45	86	70	74	60	60	74	62	83	40	90	
Peterson	58	235	153	147	124	155	160	112	145	110	159	112	117	104	152	
Riverton	31	91	74	53	65	54	84	33	77	37	83	34	68	60	51	
Sioux	27	96	65	60	45	64	65	56	62	52	61	57	57	48	63	
Spencer 1	172	496	372	324	291	342	407	244	339	268	363	255	291	270	340	
Spencer 2	202	516	403	339	307	374	424	274	398	261	419	261	342	314	344	
Spencer 3	202	590	437	378	354	374	482	267	417	249	451	272	385	344	355	
Spencer 4	329	551	610	303	345	321	670	208	619	216	636	379	273	496	340	

CLAY, con.

PRECINCT	U.S. REPRESENTATIVE		GOVERNOR		LT. GOVERNOR		SECRETARY OF STATE		AUDITOR OF STATE		SECRETARY OF AGRICULTURE		TREASURER OF STATE		ATTORNEY GENERAL	
	BREMER (Rep.)	BEDELL (Dem.)	BRANSTAD (Rep.)	CONLIN (Dem.)	POPE (Rep.)	ANDERSON (Dem.)	ODELL (Rep.)	SORENSEN (Dem.)	JOHNSON (Rep.)	SLOCETT (Dem.)	LOUNSBERRY (Rep.)	RHORDAN (Dem.)	BARINGER (Rep.)	FITZGERALD (Dem.)	CONLON (Rep.)	MILLER (Dem.)
Spencer 5	167	396	348	234	262	254	374	179	323	189	362	169	292	235	257	269
Summit	31	138	80	91	59	89	90	62	73	68	89	62	69	79	51	95
Waterford	27	67	65	29	53	32	62	23	61	18	67	21	55	29	53	29
Absentee & Special Voters.	121	197	181	132	164	133	201	104	185	102	196	102	172	127	163	136
Total	1725	4878	3864	2969	3072	3178	4048	2291	3637	2296	3958	2271	3276	2859	2879	3122

CLAYTON COUNTY

26 Precincts

PRECINCT	U.S. REPRESENTATIVE		GOVERNOR		LT. GOVERNOR		SECRETARY OF STATE		AUDITOR OF STATE		SECRETARY OF AGRICULTURE		TREASURER OF STATE		ATTORNEY GENERAL	
	TAUKE (Rep.)	APPEL (Dem.)	BRANSTAD (Rep.)	CONLIN (Dem.)	POPE (Rep.)	ANDERSON (Dem.)	ODELL (Rep.)	SORENSEN (Dem.)	JOHNSON (Rep.)	SLOCETT (Dem.)	LOUNSBERRY (Rep.)	RHORDAN (Dem.)	BARINGER (Rep.)	FITZGERALD (Dem.)	CONLON (Rep.)	MILLER (Dem.)
Boardman	607	315	579	350	478	387	533	325	525	303	546	300	485	368	304	553
Buena Vista	24	82	45	64	12	78	14	73	14	71	24	67	13	81	7	88
Cass	471	379	476	207	379	267	410	231	416	212	424	214	389	253	306	343
Clayton	87	46	78	54	62	67	60	61	62	59	70	57	56	63	37	91
Cox Creek	71	60	75	56	50	75	56	69	56	68	61	67	44	83	29	98
Elk	53	46	59	41	46	53	52	45	50	48	53	46	47	52	38	60
Farmersburg	179	87	183	81	137	116	145	108	160	86	165	90	133	116	144	175
Garnaville	285	144	303	120	233	171	233	173	222	127	266	141	228	175	144	265
Giard	130	44	130	43	117	54	116	48	122	42	121	44	110	65	61	110
Grand Meadow	168	27	166	31	148	46	152	45	152	36	148	47	145	51	110	84
Highland	62	43	67	36	63	49	58	43	58	42	60	44	55	47	40	63
Jefferson	639	462	630	494	468	585	535	494	555	451	577	438	484	531	393	638
Littleport	57	24	56	24	44	36	44	32	49	26	50	26	43	34	34	43
Luana	114	49	116	49	95	64	103	57	112	45	108	49	97	60	63	94
Lodonnillo	148	64	158	59	123	79	138	63	143	52	144	58	123	75	106	96
Mallory	75	63	78	62	58	76	63	69	61	61	70	61	56	76	52	83
Marion	105	30	105	30	81	43	80	43	89	34	98	32	83	41	53	76
Mendon 1	95	83	80	101	65	111	68	102	66	94	70	91	62	102	38	143
Mendon 2	243	158	226	169	175	184	212	153	200	151	200	149	182	165	93	297
Millville	77	55	83	53	50	78	51	56	56	70	64	65	55	49	49	76
Monona	499	173	481	193	431	226	445	207	459	179	468	186	400	251	266	388
Read	75	26	81	22	64	33	66	30	67	25	67	29	59	35	47	49

CLAYTON, cont.

PRECINCT	U.S. REPRESENTATIVE		GOVERNOR		LT. GOVERNOR		SECRETARY OF STATE		AUDITOR OF STATE		SECRETARY OF AGRICULTURE		TREASURER OF STATE		ATTORNEY GENERAL	
	TAUKE (Rep.)	APPEL (Dem.)	BRAINSTAD (Rep.)	CONLIN (Dem.)	POPE (Rep.)	ANDERSON (Dem.)	ODELL (Rep.)	SORENSEN (Dem.)	JOHNSON (Rep.)	SLOCETT (Dem.)	LOUMBERRY (Rep.)	RORDAN (Dem.)	BARINGER (Rep.)	FITZGERALD (Dem.)	CONLON (Rep.)	MILLER (Dem.)
Sperry	155	99	155	100	119	124	121	117	128	105	136	107	121	116	88	157
Volga	101	68	102	67	66	86	82	65	78	64	83	71	63	87	50	104
Wagner	141	58	138	64	102	90	112	79	120	64	127	68	107	84	63	128
Absentee & Special Voters.	180	106	182	106	159	116	168	110	165	106	175	102	151	124	113	163
Total	4841	2613	4832	2676	3817	3294	4120	2917	4232	2621	4375	2652	3783	3206	2671	4465

CLINTON COUNTY

§ Precincts

PRECINCT	U.S. REPRESENTATIVE		GOVERNOR		LT. GOVERNOR		SECRETARY OF STATE		AUDITOR OF STATE		SECRETARY OF AGRICULTURE		TREASURER OF STATE		ATTORNEY GENERAL	
	TAUKE (Rep.)	APPEL (Dem.)	BRAINSTAD (Rep.)	CONLIN (Dem.)	POPE (Rep.)	ANDERSON (Dem.)	ODELL (Rep.)	SORENSEN (Dem.)	JOHNSON (Rep.)	SLOCETT (Dem.)	LOUMBERRY (Rep.)	RORDAN (Dem.)	BARINGER (Rep.)	FITZGERALD (Dem.)	CONLON (Rep.)	MILLER (Dem.)
Bloomfield	180	155	191	151	139	179	156	163	152	163	161	158	128	189	127	188
Brookfield	121	45	126	44	102	60	118	46	117	38	121	42	114	48	95	66
Camanche Twp	59	20	61	26	47	29	52	28	54	25	59	21	49	29	46	34
Camanche City 1	352	303	393	351	275	375	308	335	329	309	319	318	275	365	275	373
Camanche City 2	413	283	393	330	329	350	346	322	338	314	351	313	326	335	316	342
Center	184	72	185	78	167	80	168	74	174	65	175	70	156	79	155	84
Deep Creek	169	52	169	45	134	84	142	73	149	59	151	67	141	76	136	77
Dewitt Twp.	248	124	244	146	194	172	199	170	213	142	232	136	178	183	191	171
Dewitt City 1	444	273	429	328	327	374	386	306	380	296	382	299	322	359	327	359
Dewitt City 2	655	261	633	319	555	347	610	302	597	288	605	291	543	356	506	382
Eden	100	72	112	69	84	85	98	75	93	74	97	76	79	88	78	90
Elk River	252	67	242	77	216	93	232	256	243	62	256	79	224	79	228	76
Grant	100	29	100	33	88	39	99	28	96	26	100	30	84	39	86	39
Hampshire	225	97	213	113	188	118	197	109	202	98	205	104	188	116	186	120
Liberty	99	57	99	61	81	74	96	59	93	55	93	63	78	70	74	77
Low Moor	70	36	66	42	57	42	62	39	63	36	62	35	53	43	55	46
Olive	234	81	224	103	186	115	208	102	207	87	208	95	179	123	175	125
Orange	232	137	237	157	167	192	189	180	197	164	197	169	160	199	166	199
Sharon	198	87	181	114	157	122	178	107	170	101	191	90	153	121	156	123
Spring Rock	234	96	198	150	180	152	214	119	212	114	227	107	185	144	181	148
Washington	79	56	67	72	57	74	62	66	58	66	59	71	57	73	53	75
Waterford	200	90	198	101	151	128	166	119	167	108	173	114	149	131	150	130

CLINTON, cont.

PRECINCT	U.S. REPRESENTATIVE		GOVERNOR		LT. GOVERNOR		SECRETARY OF STATE		AUDITOR OF STATE		SECRETARY OF AGRICULTURE		TREASURER OF STATE		ATTORNEY GENERAL	
	TAUKE (Rep.)	APPEL (Dem.)	BRANSTAD (Rep.)	CONLIN (Dem.)	POPE (Rep.)	ANDERSON (Dem.)	ODELL (Rep.)	SOERENSEN (Dem.)	JOHNSON (Rep.)	SLOCKETT (Dem.)	LOUNSBERRY (Rep.)	RIORDAN (Dem.)	BARINGER (Rep.)	FITZGERALD (Dem.)	CONLON (Rep.)	MILLER (Dem.)
Wellton	121	66	118	82	87	99	107	82	106	77	109	79	92	88	95	89
Clinton W1 P1 . . .	340	384	337	408	275	427	298	417	315	386	317	381	280	426	268	446
Clinton W1 P2 . . .	362	306	349	352	296	363	334	327	335	312	340	309	297	355	381	378
Clinton W2 P1 . . .	158	303	150	326	117	346	126	336	128	320	128	319	109	340	110	345
Clinton W2 P2 . . .	465	401	433	468	354	491	422	425	416	425	414	439	377	467	340	512
Clinton W3 P1 . . .	239	305	247	306	192	337	200	330	198	317	207	316	177	346	185	351
Clinton W3 P2 . . .	682	324	609	430	550	427	639	349	609	350	605	366	563	404	549	435
Clinton W4 P1 . . .	288	351	273	373	220	389	242	371	240	350	240	379	216	379	209	404
Clinton W4 P2 . . .	506	289	481	335	434	350	461	321	470	298	466	307	437	339	401	377
Clinton W5 P1 . . .	563	338	449	377	482	394	530	342	504	342	503	351	481	383	439	435
Clinton W5 P2 . . .	601	359	570	405	491	441	544	387	539	374	535	382	513	413	466	457
Clinton W6 P1 . . .	326	310	307	337	366	293	336	336	281	330	277	342	253	345	232	391
Clinton W6 P2 . . .	488	326	470	367	398	401	443	366	426	360	440	351	394	396	375	420
Clinton W7 P1 . . .	364	320	355	350	305	365	314	356	310	346	320	339	295	348	288	380
Clinton W7 P2 . . .	470	264	453	301	401	333	423	301	437	272	445	268	398	313	390	336
Absentee & Special Voters.	535	316	501	356	452	377	491	343	485	329	485	337	456	371	441	386
Total	11356	7455	10807	8503	9196	9190	10151	8285	10103	7878	10255	7963	9159	8998	8931	9486

CRAMFORD COUNTY

PRECINCT	U.S. REPRESENTATIVE		GOVERNOR		LT. GOVERNOR		SECRETARY OF STATE		AUDITOR OF STATE		SECRETARY OF AGRICULTURE		TREASURER OF STATE		ATTORNEY GENERAL	
	DANKER (Rep.)	HARKIN (Dem.)	BRANSTAD (Rep.)	CONLIN (Dem.)	POPE (Rep.)	ANDERSON (Dem.)	ODELL (Rep.)	SOERENSEN (Dem.)	JOHNSON (Rep.)	SLOCKETT (Dem.)	LOUNSBERRY (Rep.)	RIORDAN (Dem.)	BARINGER (Rep.)	FITZGERALD (Dem.)	CONLON (Rep.)	MILLER (Dem.)
Arlon	9	35	16	34	11	33	15	29	16	27	14	27	13	32	10	30
Boyer	34	41	48	30	36	36	40	31	43	27	47	29	38	34	30	39
Charter Oak	126	161	191	129	148	148	148	133	163	113	177	111	139	140	129	155
Denison 1	297	383	412	342	338	348	389	295	381	279	338	277	330	338	283	370
Denison 2	275	407	421	336	312	360	344	338	338	292	376	272	316	336	267	368
Denison 3	260	364	402	298	305	320	362	261	362	234	367	243	284	327	256	349
Denison Twp.	69	78	118	45	78	67	89	58	88	55	92	56	77	71	71	69
East Boyer	79	65	96	58	76	65	93	51	90	48	83	63	82	59	61	78
Goodrich	63	72	82	63	68	67	72	60	76	50	75	59	70	61	63	64
Hanover	40	46	69	28	45	39	49	35	59	19	62	27	51	30	45	39

77 Precincts

CRANFORD, cont.

PRECINCT	U.S. REPRESENTATIVE		GOVERNOR		LT. GOVERNOR		SECRETARY OF STATE		AUDITOR OF STATE		SECRETARY OF AGRICULTURE		TREASURER OF STATE		ATTORNEY GENERAL	
	DANKER (Rep.)	HARKIN (Dem.)	BRANSTAD (Rep.)	CONLIN (Dem.)	POPE (Rep.)	ANDERSON (Dem.)	ODELL (Rep.)	SORENSEN (Dem.)	JOHNSON (Rep.)	SLOCCKETT (Dem.)	LOUNSBERRY (Rep.)	RORDAN (Dem.)	BARINGER (Rep.)	FITZGERALD (Dem.)	CONLON (Rep.)	MILLER (Dem.)
Hayes	49	66	80	38	34	70	50	54	49	43	53	57	42	61	33	71
Iowa	49	102	81	73	45	98	62	79	76	58	72	74	63	78	47	88
Jackson	40	34	52	24	34	32	37	26	37	26	32	40	29	39	25	42
Kiron	70	99	119	71	87	70	105	58	98	58	109	57	90	66	75	81
Milford	77	84	100	74	73	88	83	81	84	65	74	86	77	81	60	93
Morgan	26	37	53	25	34	34	35	33	33	24	33	34	28	37	26	38
Nishnabotmy	164	247	252	200	175	228	211	195	205	185	203	202	173	219	165	222
Paradise	28	57	40	52	39	41	41	40	46	31	42	38	36	43	33	43
Schleswig	101	215	215	171	140	183	154	160	167	132	197	128	134	175	115	185
Soldier	37	81	79	54	53	67	59	63	60	53	66	58	52	62	43	76
Stockholm	37	53	58	45	38	52	42	45	40	41	49	44	35	50	34	51
Union	68	150	113	146	78	143	98	122	90	106	110	110	83	133	84	137
Vail	76	154	114	123	69	149	86	124	80	124	85	136	62	151	67	152
Washington	29	59	45	56	28	37	37	51	37	47	37	49	27	57	24	56
Westside	65	125	131	92	85	115	103	95	89	83	107	85	80	103	62	122
Willow	27	37	43	26	33	35	38	31	38	27	42	27	33	35	29	37
Absentee & Special Voters.	86	104	118	83	96	90	117	72	110	73	113	74	93	92	83	101
Total	2281	3356	3561	2704	2560	3038	2954	2609	2963	2320	3119	2463	2537	2910	2240	3156

DALLAS COUNTY

Z Precincts

PRECINCT	U.S. REPRESENTATIVE		GOVERNOR		LT. GOVERNOR		SECRETARY OF STATE		AUDITOR OF STATE		SECRETARY OF AGRICULTURE		TREASURER OF STATE		ATTORNEY GENERAL	
	READINGER (Rep.)	SMITH (Dem.)	BRANSTAD (Rep.)	CONLIN (Dem.)	POPE (Rep.)	ANDERSON (Dem.)	ODELL (Rep.)	SORENSEN (Dem.)	JOHNSON (Rep.)	SLOCCKETT (Dem.)	LOUNSBERRY (Rep.)	RORDAN (Dem.)	BARINGER (Rep.)	FITZGERALD (Dem.)	CONLON (Rep.)	MILLER (Dem.)
Adams	95	175	136	146	117	149	162	109	134	125	144	126	141	124	92	176
Adel	389	675	504	630	470	621	640	441	565	464	590	475	523	540	343	731
Beaver	60	110	82	96	71	101	100	70	83	71	87	83	83	85	43	120
Boone	312	327	356	284	361	277	427	213	399	228	406	232	381	255	318	318
Coifax	78	117	113	86	98	92	137	61	122	66	126	68	117	77	79	115
Dallas	54	92	72	81	60	89	75	74	65	77	69	79	60	83	50	95
Dallas Center-Adel	322	463	421	414	370	411	449	333	431	325	456	329	408	365	306	463
Des Moines	127	456	166	437	154	431	192	392	191	369	219	363	155	422	121	458

DALLAS, con.

PRECINCT	U.S. REPRESENTATIVE		GOVERNOR		LI. GOVERNOR		SECRETARY OF STATE		AUDITOR OF STATE		SECRETARY OF AGRICULTURE		TREASURER OF STATE		ATTORNEY GENERAL	
	READINGER (Rep.)	SMITH (Dem.)	BRANSTAD (Rep.)	CONLIN (Dem.)	POPE (Rep.)	ANDERSON (Dem.)	ODELL (Rep.)	SORENSEN (Dem.)	JOHNSON (Rep.)	SLOCKETT (Dem.)	LOUNSBERRY (Rep.)	RORDAN (Dem.)	BARINGER (Rep.)	FITZGERALD (Dem.)	CONLOW (Rep.)	HILLER (Dem.)
Desoto	67	212	102	191	93	189	131	151	114	158	123	157	99	181	68	215
Dexter-Union	161	241	197	226	177	231	232	185	202	186	221	185	194	212	160	246
Grant	118	386	159	354	149	357	179	326	169	322	168	338	155	348	112	389
Lincolo	32	88	61	69	45	78	56	64	48	64	57	65	54	63	30	90
Linn	66	127	91	114	77	113	101	91	90	90	93	97	84	105	55	133
Perry 1	359	555	412	534	382	534	478	436	418	453	463	443	409	486	300	591
Perry 2	268	553	323	548	294	538	383	453	339	361	361	467	321	496	222	600
Perry 3	181	410	217	403	191	409	242	353	210	345	230	359	195	386	149	441
Redfield	206	412	122	187	88	204	123	175	120	162	126	166	111	180	77	217
Spring Valley	61	133	78	128	78	117	108	90	88	94	91	103	85	101	56	136
Sugar Grove	116	189	161	153	143	163	189	115	163	119	187	117	160	138	115	188
Van Meter	251	350	293	332	279	325	370	232	333	247	349	254	313	285	215	385
Walnut	403	643	507	602	475	587	603	472	529	468	566	482	510	540	372	692
Washington	55	78	79	62	75	61	98	40	80	50	93	48	85	52	43	97
Absentee & Special Voters	175	181	200	163	182	168	212	140	204	137	211	141	146	152	160	187
Total	3841	6767	4852	6251	4429	6245	5687	5016	5097	5108	5436	5177	4789	5676	3486	7083

DAVIS COUNTY

19 Precincts

PRECINCT	U.S. REPRESENTATIVE		GOVERNOR		LI. GOVERNOR		SECRETARY OF STATE		AUDITOR OF STATE		SECRETARY OF AGRICULTURE		TREASURER OF STATE		ATTORNEY GENERAL	
	LEACH (Rep.)	GLUBA (Dem.)	BRANSTAD (Rep.)	CONLIN (Dem.)	POPE (Rep.)	ANDERSON (Dem.)	ODELL (Rep.)	SORENSEN (Dem.)	JOHNSON (Rep.)	SLOCKETT (Dem.)	LOUNSBERRY (Rep.)	RORDAN (Dem.)	BARINGER (Rep.)	FITZGERALD (Dem.)	CONLOW (Rep.)	HILLER (Dem.)
Bloomfield 1	235	151	226	181	187	207	235	160	224	154	227	157	196	192	155	233
Bloomfield 2	219	157	216	184	173	200	215	164	219	156	217	156	182	194	153	228
Bloomfield 3	174	200	206	197	148	223	178	196	197	167	187	186	157	220	115	262
Cleveland	111	70	113	87	78	105	97	86	106	73	104	83	81	101	67	114
Drakesville	59	79	62	83	51	84	59	79	55	75	61	77	43	90	42	91
Fabius	66	24	58	37	48	38	55	35	56	31	57	33	47	39	38	47
Fox River	34	36	36	53	27	59	35	53	35	52	28	60	26	64	19	70
Grove	88	38	90	42	77	50	78	55	75	45	77	55	72	55	62	60
Lick Creek	90	175	104	179	71	203	93	180	99	165	101	169	77	194	55	214
Marion	45	54	50	51	36	62	48	51	44	53	46	53	44	54	33	64

DAVIS, cont.

PRECINCT	U.S. REPRESENTATIVE		GOVERNOR		LT. GOVERNOR		SECRETARY OF STATE		AUDITOR OF STATE		SECRETARY OF AGRICULTURE		TREASURER OF STATE		ATTORNEY GENERAL	
	LEACH (Rep.)	GLIBA (Dem.)	BRANSTAD (Rep.)	CONLIN (Dem.)	POPE (Rep.)	ANDERSON (Dem.)	ODELL (Rep.)	SOERENSEN (Dem.)	JOHNSON (Rep.)	SLOCKETT (Dem.)	LOUNSBERRY (Rep.)	RORODAN (Dem.)	BARINGER (Rep.)	FITZGERALD (Dem.)	CONLON (Rep.)	MILLER (Dem.)
Perry.....	65	70	68	73	48	83	58	74	58	69	66	72	49	84	40	93
Prairie.....	89	65	81	81	61	89	78	77	79	73	86	66	60	95	51	103
Roscoe.....	28	37	36	34	24	44	23	45	27	40	29	37	18	49	20	44
Salt Creek.....	27	63	38	56	22	68	26	65	24	65	22	21	70	70	71	71
Soap Creek.....	60	91	75	94	50	68	62	68	66	88	68	92	48	110	53	109
Union.....	57	64	56	64	77	87	48	79	47	70	61	70	37	85	33	93
West Grove.....	73	70	77	74	54	92	64	83	75	72	61	85	59	88	41	106
Wyacondan.....	62	64	60	80	41	85	57	69	55	70	53	77	46	76	41	83
Absentee & Special Voters.....	64	53	54	76	43	73	56	62	49	65	58	61	45	69	43	73
Total.....	1646	1579	1706	1736	1277	1959	1565	1710	1590	1588	1609	1658	1308	1929	1084	2158

DECATUR COUNTY

PRECINCT	U.S. REPRESENTATIVE		GOVERNOR		LT. GOVERNOR		SECRETARY OF STATE		AUDITOR OF STATE		SECRETARY OF AGRICULTURE		TREASURER OF STATE		ATTORNEY GENERAL	
	DAWKER (Rep.)	HARKIN (Dem.)	BRANSTAD (Rep.)	CONLIN (Dem.)	POPE (Rep.)	ANDERSON (Dem.)	ODELL (Rep.)	SOERENSEN (Dem.)	JOHNSON (Rep.)	SLOCKETT (Dem.)	LOUNSBERRY (Rep.)	RORODAN (Dem.)	BARINGER (Rep.)	FITZGERALD (Dem.)	CONLON (Rep.)	MILLER (Dem.)
Bloomington.....	31	51	38	41	34	43	43	35	45	32	38	39	39	39	23	54
Burrell.....	51	115	88	81	63	94	79	73	73	78	81	77	62	92	52	108
Center.....	48	80	66	66	46	81	74	56	68	56	63	64	56	68	36	94
Decatur.....	44	119	72	93	61	103	96	74	88	73	81	81	63	99	51	112
Eden.....	37	66	62	45	58	45	54	47	59	41	57	47	57	45	43	61
Fayette.....	35	44	45	35	37	40	47	28	40	32	36	37	37	36	36	38
Franklin.....	45	101	71	74	67	79	84	58	92	52	79	77	77	77	53	92
Garden Grove.....	41	134	73	100	60	110	82	90	90	96	72	100	63	105	44	127
Grand River.....	28	31	36	26	32	27	39	23	34	23	38	33	33	29	25	35
Hamilton.....	36	56	58	37	53	50	57	33	59	29	58	30	54	33	38	51
High Point.....	25	61	33	52	29	44	38	45	36	42	40	43	31	51	24	59
Larmoni 1.....	52	185	107	133	85	148	126	105	109	113	109	117	96	130	77	152
Larmoni 2.....	96	223	152	168	151	161	187	121	184	119	178	131	160	145	127	180
Larmoni 3.....	59	168	112	118	98	118	126	90	113	94	115	96	97	113	78	135
Leon 1.....	82	221	141	154	128	159	155	141	144	128	141	135	137	138	89	199
Leon 2.....	97	172	162	107	141	116	155	106	146	108	162	95	140	119	97	164
Leon 3.....	71	189	118	145	108	143	140	110	129	110	130	119	112	135	74	175

29 Precincts

DECATUR, cont.

PRECINCT	U.S. REPRESENTATIVE		GOVERNOR		LT. GOVERNOR		SECRETARY OF STATE		AUDITOR OF STATE		SECRETARY OF AGRICULTURE		TREASURER OF STATE		ATTORNEY GENERAL	
	DANKER (Rep.)	HARKIN (Dem.)	BRANSTAD (Rep.)	CONLIN (Dem.)	POPE (Rep.)	ANDERSON (Dem.)	ODELL (Rep.)	SOERSEN (Dem.)	JOHNSON (Rep.)	SLOCKETT (Dem.)	LOUISBERRY (Rep.)	RORDAN (Dem.)	BARINGER (Rep.)	FITZGERALD (Dem.)	CONLON (Rep.)	MILLER (Dem.)
Long Creek	53	118	91	62	76	66	83	58	88	51	83	60	81	58	53	89
Morgan	9	20	14	15	13	14	15	12	15	10	13	13	12	14	8	17
New Buda	25	53	49	31	35	40	40	37	42	34	42	38	35	39	36	44
Richland	51	143	112	77	88	99	105	83	95	87	94	85	89	94	63	124
Woodland	13	48	30	27	21	32	36	23	34	19	32	28	30	25	20	36
Absentee & Special Voters.	37	65	57	44	53	46	60	39	57	40	59	37	52	44	45	56
Total	1066	2463	1787	1731	1537	1858	1921	1479	1820	1467	1806	1559	1613	1728	1192	2202

DELAWARE COUNTY

22 Precincts

PRECINCT	U.S. REPRESENTATIVE		GOVERNOR		LT. GOVERNOR		SECRETARY OF STATE		AUDITOR OF STATE		SECRETARY OF AGRICULTURE		TREASURER OF STATE		ATTORNEY GENERAL	
	TAUKE (Rep.)	APPEL (Dem.)	BRANSTAD (Rep.)	CONLIN (Dem.)	POPE (Rep.)	ANDERSON (Dem.)	ODELL (Rep.)	SOERSEN (Dem.)	JOHNSON (Rep.)	SLOCKETT (Dem.)	LOUISBERRY (Rep.)	RORDAN (Dem.)	BARINGER (Rep.)	FITZGERALD (Dem.)	CONLON (Rep.)	MILLER (Dem.)
Adams	146	126	142	146	93	175	122	142	112	137	125	139	100	166	71	185
Bremen- Dyersville	140	52	164	41	116	74	114	67	120	49	135	56	90	89	91	94
Coffins Grove	113	86	104	108	40	118	102	98	95	98	116	85	89	111	75	123
Colony	257	120	268	130	206	171	222	142	220	127	251	118	192	164	168	197
Delaware Oneida	46	33	57	29	44	38	44	33	44	30	49	28	36	40	32	42
Delaware	227	93	228	122	186	148	202	120	211	100	224	100	172	149	153	172
Delhi	209	90	215	97	181	119	210	88	204	85	216	84	187	109	164	133
Earville-Oneida	208	111	213	129	155	169	169	144	184	120	202	119	150	167	140	178
Elk	143	74	148	83	102	100	125	81	121	75	135	73	104	95	97	103
Hazel Green	91	51	92	64	72	74	81	61	83	53	101	45	78	67	58	84
Honey Creek	221	113	236	111	182	135	191	128	188	111	207	115	167	143	151	167
Manchester 1	317	146	296	185	226	224	275	167	273	153	279	154	224	194	214	227
Manchester 2	438	159	427	197	355	241	381	203	392	171	416	177	369	214	300	286
Manchester 3	400	179	388	227	334	210	369	199	366	184	395	177	323	267	267	303
Milo	189	86	189	99	161	117	181	88	186	80	187	88	158	112	140	132
North Fork	99	36	108	36	75	62	83	45	79	40	92	42	67	57	59	69
Oneida	47	18	45	108	33	27	36	24	39	18	40	40	33	24	31	25
Prairie	124	29	126	28	78	61	89	50	87	43	96	47	81	57	68	74
Richland	117	74	114	94	81	114	103	86	104	77	107	84	89	104	70	124

DELAWARE, cont.

PRECINCT	U.S. REPRESENTATIVE		GOVERNOR		LT. GOVERNOR		SECRETARY OF STATE		AUDITOR OF STATE		SECRETARY OF AGRICULTURE		TREASURER OF STATE		ATTORNEY GENERAL	
	TALKE (Rep.)	APPEL (Dem.)	BRANSTAD (Rep.)	CONLIN (Dem.)	POPE (Rep.)	ANDERSON (Dem.)	ODELL (Rep.)	SORENSEN (Dem.)	JOHNSON (Rep.)	SLOCETT (Dem.)	LOUNSBERRY (Rep.)	RORDAN (Dem.)	BARINGER (Rep.)	FITZGERALD (Dem.)	CONLON (Rep.)	MILLER (Dem.)
South Fork	242	141	231	175	196	186	222	149	214	154	232	150	185	188	174	201
Union	79	34	75	39	72	42	72	41	72	39	74	42	68	46	62	48
Absentee & Special Voters.	158	62	147	71	127	80	145	60	138	63	147	60	128	76	119	88
Total	4011	1913	4013	2231	3115	2715	3538	2216	3532	2007	3826	2004	3090	2594	2704	3055

DES MOINES COUNTY

& Predicts

PRECINCT	U.S. REPRESENTATIVE		GOVERNOR		LT. GOVERNOR		SECRETARY OF STATE		AUDITOR OF STATE		SECRETARY OF AGRICULTURE		TREASURER OF STATE		ATTORNEY GENERAL	
	LEACH (Rep.)	GLUBA (Dem.)	BRANSTAD (Rep.)	CONLIN (Dem.)	POPE (Rep.)	ANDERSON (Dem.)	ODELL (Rep.)	SORENSEN (Dem.)	JOHNSON (Rep.)	SLOCETT (Dem.)	LOUNSBERRY (Rep.)	RORDAN (Dem.)	BARINGER (Rep.)	FITZGERALD (Dem.)	CONLON (Rep.)	MILLER (Dem.)
Benton	109	94	115	92	93	100	103	88	101	84	112	87	98	89	87	99
Burlington 1	288	342	270	384	221	395	269	350	258	346	265	356	223	389	217	400
Burlington 2	414	341	320	458	280	458	344	398	332	391	343	383	305	422	277	454
Burlington 3	226	366	210	395	158	424	187	391	184	382	381	381	162	405	162	409
Burlington 4	223	418	199	451	156	461	188	526	173	427	180	427	153	454	140	470
Burlington 5	436	419	385	499	351	483	417	420	384	429	405	420	358	457	322	504
Burlington 6	481	279	425	462	415	347	459	296	427	312	447	299	404	335	359	359
Burlington 7	519	576	464	650	407	658	471	595	459	572	465	592	416	629	369	678
Burlington 8	400	375	352	449	299	465	353	413	331	412	342	416	321	442	274	483
Burlington 9	614	413	516	530	487	525	547	442	530	437	538	440	494	486	451	531
Burlington 10	157	329	155	344	135	352	162	328	158	309	158	315	140	336	128	350
Burlington 11	263	368	237	399	198	410	232	389	224	382	233	370	197	413	189	422
Burlington 12	572	403	512	487	467	490	550	415	519	424	526	446	483	467	446	508
Concordia	164	142	157	157	130	170	150	147	143	148	148	146	137	154	135	164
Danville	364	232	333	311	360	340	337	274	317	266	330	272	278	313	254	337
Flint River	395	359	438	297	297	453	356	391	336	393	356	389	312	501	274	461
Franklin	108	94	81	105	81	114	90	107	93	97	106	93	82	111	79	111
Huron	84	43	81	59	65	64	80	46	70	48	72	56	68	54	53	65
Jackson	25	30	24	33	19	37	19	34	20	31	24	31	19	35	19	35
Pleasant Grove	75	54	73	62	60	67	77	48	72	80	77	54	69	54	53	67
Tama	197	190	176	219	155	224	188	192	182	189	182	199	172	205	142	232
Union	134	124	131	132	112	140	123	126	127	123	127	126	117	136	108	144
Washington	111	51	114	54	92	65	105	57	99	54	108	50	90	68	81	77

DES MOINES, cont.

PRECINCT	U.S. REPRESENTATIVE		GOVERNOR		LT. GOVERNOR		SECRETARY OF STATE		AUDITOR OF STATE		SECRETARY OF AGRICULTURE		TREASURER OF STATE		ATTORNEY GENERAL	
	LEACH (Rep.)	GLUBA (Dem.)	BRANSTAD (Rep.)	CONLIN (Dem.)	POPE (Rep.)	ANDERSON (Dem.)	ODELL (Rep.)	SORENSEN (Dem.)	JOHNSON (Rep.)	SLOCCKETT (Dem.)	LOUNSBERRY (Rep.)	RORDAN (Dem.)	BARINGER (Rep.)	FITZGERALD (Dem.)	CONLON (Rep.)	MILLER (Dem.)
West Burlington	524	633	482	702	406	733	477	661	438	668	470	644	410	701	395	727
Yellow Springs	497	243	477	296	409	313	472	257	459	245	492	236	439	265	379	330
Absentee & Special Voters	276	138	233	185	217	191	244	162	234	165	253	148	223	179	202	200
Total	7656	7076	6888	8256	5971	8479	7000	7546	6670	7384	6950	7363	6170	8100	5620	8617

DICKINSON COUNTY

PRECINCT	U.S. REPRESENTATIVE		GOVERNOR		LT. GOVERNOR		SECRETARY OF STATE		AUDITOR OF STATE		SECRETARY OF AGRICULTURE		TREASURER OF STATE		ATTORNEY GENERAL	
	BREMER (Rep.)	BEDELL (Dem.)	BRANSTAD (Rep.)	CONLIN (Dem.)	POPE (Rep.)	ANDERSON (Dem.)	ODELL (Rep.)	SORENSEN (Dem.)	JOHNSON (Rep.)	SLOCCKETT (Dem.)	LOUNSBERRY (Rep.)	RORDAN (Dem.)	BARINGER (Rep.)	FITZGERALD (Dem.)	CONLON (Rep.)	MILLER (Dem.)
Center Grove 1	262	845	630	509	541	538	646	425	608	426	655	406	585	470	516	531
Center Grove 2	171	375	354	215	313	225	349	183	329	177	350	177	325	186	366	246
Center Grove 3	130	312	269	184	210	207	235	181	227	174	253	160	228	180	203	211
Diamond Lake	26	73	67	40	45	53	56	42	56	39	58	39	58	42	46	48
Excelsior	20	58	49	30	38	34	38	33	36	31	37	30	37	32	33	35
Lakeville	210	353	367	218	351	215	382	176	374	175	391	172	376	184	321	236
Lloyd	44	181	137	96	89	117	116	96	102	100	115	105	101	107	86	123
Milford Twp	61	188	162	95	116	124	134	102	122	101	136	103	121	113	86	136
Okoboli Twp	165	536	412	315	325	364	387	299	352	304	390	285	341	337	297	364
Richland	17	80	51	48	43	52	54	40	45	44	58	47	46	38	54	54
Silver Lake	114	303	256	163	210	187	215	177	222	166	246	156	226	167	208	181
Spirit Lake	165	403	362	232	315	250	371	185	329	207	368	192	347	208	303	237
Superior	15	106	62	46	46	67	51	61	45	62	56	57	50	60	42	66
Westport	18	49	39	33	31	32	32	30	34	25	37	27	34	28	26	34
Absentee & Special Voters	129	185	214	103	205	106	233	74	219	83	229	77	209	97	202	103
Total	1547	4047	3431	2343	2878	2571	3299	2104	3100	2114	3384	2023	3085	2257	2773	2605

13 Precincts

47 Precincts

DUBUQUE COUNTY

PRECINCT	U.S. REPRESENTATIVE		GOVERNOR		L.T. GOVERNOR		SECRETARY OF STATE		AUDITOR OF STATE		SECRETARY OF AGRICULTURE		TREASURER OF STATE		ATTORNEY GENERAL	
	TAUKE (Rep.)	APPEL (Dem.)	BRAINSTAD (Rep.)	CONLIN (Dem.)	POPE (Rep.)	ANDERSON (Dem.)	ODELL (Rep.)	SORENSEN (Dem.)	JOHNSON (Rep.)	SLOCCKETT (Dem.)	LOUNSBERRY (Rep.)	RORIDAN (Dem.)	BARINGER (Rep.)	FITZGERALD (Dem.)	CONLON (Rep.)	MILLER (Dem.)
Dubuque 1	458	495	377	552	187	636	218	579	217	539	235	539	189	635	162	701
Dubuque 2	469	435	381	505	200	598	244	540	234	538	252	526	224	574	177	661
Dubuque 3	351	410	302	439	161	506	192	475	187	443	201	166	166	491	156	535
Dubuque 4	288	234	240	282	141	320	164	273	159	267	158	272	136	302	116	353
Dubuque 5	340	381	284	412	130	468	142	407	186	390	168	399	131	438	114	521
Dubuque 6	290	340	227	470	120	518	140	437	131	462	139	454	126	497	109	547
Dubuque 7	205	326	184	321	95	359	109	333	108	315	107	324	96	352	87	385
Dubuque 8	385	359	330	387	186	468	226	411	221	391	225	392	186	443	253	534
Dubuque 9	297	281	223	343	149	358	180	312	177	308	181	303	149	346	123	395
Dubuque 10	734	590	550	752	334	815	424	708	383	701	419	676	343	784	281	941
Dubuque 11	650	415	518	513	309	644	364	505	352	481	311	372	311	575	241	750
Dubuque 12	600	317	514	392	348	472	374	436	358	406	386	407	324	474	261	593
Dubuque 13	528	336	409	452	262	512	341	410	319	403	362	370	301	451	200	584
Dubuque 14	923	313	769	460	575	515	616	445	597	419	619	619	563	486	424	723
Dubuque 15	638	311	514	510	264	596	362	512	336	495	353	494	314	574	234	729
Dubuque 16	327	460	491	491	264	561	309	489	301	465	346	440	257	545	189	687
Dubuque 17	615	417	459	557	296	614	336	538	330	513	362	501	299	572	236	699
Dubuque 18	552	372	456	452	242	561	279	491	253	482	274	477	214	559	187	651
Dubuque 19	681	520	565	639	338	724	398	634	383	680	402	606	337	686	298	812
Dubuque 20	700	330	564	458	402	520	446	442	437	415	456	440	406	470	317	608
Dubuque 21	669	346	551	462	369	512	417	452	441	390	434	407	400	464	285	648
Dubuque 22	650	340	535	452	349	514	429	438	428	401	454	397	368	489	315	593
Dubuque 23	434	303	355	377	212	448	241	387	255	358	273	353	221	416	174	498
Dubuque 24	458	355	376	435	247	506	293	428	296	408	322	393	263	465	196	563
Cascade	202	218	208	203	93	288	122	224	108	223	140	209	89	257	75	288
Center	208	180	271	218	154	288	167	247	171	226	203	221	159	265	113	327
Concord	241	105	216	121	85	199	86	168	102	138	145	122	75	289	55	226
Dodge	283	139	280	134	176	209	179	182	196	156	229	140	161	209	135	238
Dub North	374	221	323	276	221	308	241	271	250	246	257	246	231	285	184	364
Dub South	592	322	494	418	297	518	352	433	347	398	340	398	300	480	236	400
Dub Swoffille 1	254	153	243	158	139	218	155	183	152	166	179	161	122	222	118	236
Dyersville 2	264	163	241	174	157	224	182	185	169	177	208	158	147	230	122	257
Dyersville 3	312	137	302	140	195	206	192	188	212	141	234	150	171	210	152	235
Farley	204	203	196	204	95	274	97	250	106	228	123	224	78	271	66	301
Iowa	149	63	144	63	149	70	66	94	69	62	102	72	65	107	50	123
Jefferson	316	191	317	181	182	255	174	232	193	202	221	200	176	244	152	293
Liberty	195	72	211	60	121	117	127	105	136	78	152	82	108	123	104	134
Mosalem	249	155	232	160	130	230	144	198	180	180	142	195	121	119	96	260
New Wm.	238	93	261	144	144	134	155	109	164	83	202	73	148	215	129	144
Peru	304	199	267	235	177	273	193	218	201	201	216	203	174	242	135	313

DUBUQUE, cont.

PRECINCT	U.S. REPRESENTATIVE		GOVERNOR		LT. GOVERNOR		SECRETARY OF STATE		AUDITOR OF STATE		SECRETARY OF AGRICULTURE		TREASURER OF STATE		ATTORNEY GENERAL	
	TRAIKE (Rep.)	APPEL (Dem.)	BRANSTAD (Rep.)	CONLIN (Dem.)	POPE (Rep.)	ANDERSON (Dem.)	ODELL (Rep.)	SORENSEN (Dem.)	JOHNSON (Rep.)	SLOCCKETT (Dem.)	LOUNSBERRY (Rep.)	RORDAN (Dem.)	BARINGER (Rep.)	FITZGERALD (Dem.)	CONLON (Rep.)	MILLER (Dem.)
Prairie Creek . . .	103	166	96	179	47	215	49	203	49	192	75	173	37	216	32	226
Table Mound . . .	518	406	476	444	285	544	309	492	319	454	376	435	280	541	219	633
Taylor	341	307	298	329	135	432	157	391	165	364	197	349	129	427	123	456
Vernon	242	120	213	161	139	188	151	164	153	150	173	140	134	186	92	240
Washington	100	89	105	81	54	112	59	103	51	96	70	99	49	112	36	128
Whitewater	219	174	181	211	110	246	129	220	124	206	153	190	116	231	81	275
Absentee & Special Voters.	612	491	520	563	390	621	426	583	399	567	430	546	361	635	326	709
Total	19072	13392	16238	15887	9876	18908	11156	16593	11049	15541	12100	15234	9751	18224	7966	21724

EMMET COUNTY

12 Precincts

PRECINCT	U.S. REPRESENTATIVE		GOVERNOR		LT. GOVERNOR		SECRETARY OF STATE		AUDITOR OF STATE		SECRETARY OF AGRICULTURE		TREASURER OF STATE		ATTORNEY GENERAL	
	BREMER (Rep.)	BENELL (Dem.)	BRANSTAD (Rep.)	CONLIN (Dem.)	POPE (Rep.)	ANDERSON (Dem.)	ODELL (Rep.)	SORENSEN (Dem.)	JOHNSON (Rep.)	SLOCCKETT (Dem.)	LOUNSBERRY (Rep.)	RORDAN (Dem.)	BARINGER (Rep.)	FITZGERALD (Dem.)	CONLON (Rep.)	MILLER (Dem.)
Estherville 1 . . .	148	374	290	254	243	236	281	204	266	192	275	194	143	230	221	247
Estherville 2 . . .	117	349	242	241	196	240	232	200	231	187	245	180	214	206	171	252
Estherville 3 . . .	137	279	230	209	195	208	240	173	210	182	230	172	210	191	181	207
Estherville 4 . . .	118	352	262	232	213	222	231	201	222	197	237	191	221	210	188	236
Estherville 5 . . .	128	316	252	218	201	218	254	164	233	167	243	166	223	186	179	220
Armstrong																
Grove-la Lk. . . .	139	301	301	168	221	193	270	158	255	145	271	150	225	188	210	198
Center-Swan Lk. .	61	146	144	75	114	86	122	75	124	68	135	65	123	72	98	85
Denmark-Jack Creek	103	267	236	172	163	186	220	145	188	143	225	134	179	167	162	172
Ellisworth-Lincoln	45	127	121	61	87	78	106	61	99	52	108	56	89	73	78	72
Emmet-Eville Twp.	65	174	143	98	104	115	125	96	122	95	133	91	122	100	102	116
High Lake-12 MI Lake	74	207	173	118	119	148	159	105	160	92	165	98	149	110	125	126
Absentee & Special Voters.	72	106	123	60	113	57	127	43	120	47	129	35	112	57	106	64
Total	1207	2998	2517	1906	1969	1987	2367	1625	2230	1567	2396	1532	2010	1790	1821	1995

79 Precincts

FAYETTE COUNTY

PRECINCT	U.S. REPRESENTATIVE		GOVERNOR		LT. GOVERNOR		SECRETARY OF STATE		AUDITOR OF STATE		SECRETARY OF AGRICULTURE		TREASURER OF STATE		ATTORNEY GENERAL	
	TAIKE (Rep.)	APPEL (Dem.)	BRANSTAD (Rep.)	CONLIN (Dem.)	POPE (Rep.)	ANDERSON (Dem.)	ODELL (Rep.)	SORENSEN (Dem.)	JOHNSON (Rep.)	SLOCETT (Dem.)	LOUISBERRY (Rep.)	MORGAN (Dem.)	BAMINGER (Rep.)	FITZGERALD (Dem.)	CONLON (Rep.)	HALLER (Dem.)
Auburn	156	147	170	133	95	185	107	170	106	163	123	158	91	185	66	211
Banks	103	49	97	60	78	69	87	62	74	59	91	62	84	64	53	96
Bethel	90	48	97	43	76	60	80	53	85	41	92	44	90	46	61	73
Canter	118	51	123	52	103	67	105	59	110	52	109	56	114	57	83	78
Chermont	297	74	291	85	248	113	253	107	249	97	252	102	252	106	199	153
Dover	172	22	166	28	137	51	141	47	150	31	154	32	153	38	122	62
Eben	176	134	159	152	122	181	134	168	128	160	142	156	119	182	100	200
Fairfield	194	89	196	89	165	114	164	101	178	83	181	86	176	98	141	129
Fayette	350	178	329	211	329	225	299	191	292	182	300	178	285	214	219	252
Fremont	188	67	181	79	146	100	153	81	149	77	160	84	146	98	102	142
Harlan	268	135	277	134	236	161	250	141	254	123	259	129	248	146	166	216
Ilwria	148	70	142	78	113	90	108	93	121	76	123	82	125	86	85	119
Jefferson	185	122	174	128	148	145	167	124	170	111	171	119	181	114	114	174
Oelwein 1	409	277	392	305	341	325	367	292	364	281	383	283	407	273	244	418
Oelwein 2	285	359	269	384	218	403	257	350	248	348	254	357	281	354	163	455
Oelwein 3	282	336	302	328	218	373	244	340	224	332	244	331	254	342	150	432
Oelwein 4	443	256	421	283	413	314	420	258	399	265	410	261	438	256	288	383
Oran	135	107	130	111	114	122	115	117	114	113	119	117	117	119	81	151
Pleasant Valley	338	95	294	135	259	151	270	126	276	106	296	110	279	125	206	192
Puham	117	25	113	29	100	36	100	101	102	30	101	33	103	34	56	63
Scott	96	45	89	49	79	55	93	43	86	50	88	45	85	53	64	71
Smithfield	100	38	101	42	82	60	96	44	94	45	88	51	87	54	64	74
Union	137	37	131	41	117	52	117	47	126	35	127	41	120	48	88	79
West Union 1	290	88	275	105	234	129	252	109	266	91	267	92	255	107	184	181
West Union 2	239	77	216	106	198	109	204	100	206	88	219	80	199	106	156	148
West Union 3	258	77	236	101	203	115	226	89	217	91	227	85	225	93	154	161
Westfield	78	22	72	28	59	37	66	24	69	17	67	29	68	27	47	45
Windsor	254	107	238	126	203	140	209	133	223	105	228	113	224	124	169	173
Absentee & Special Voters	250	184	231	208	206	224	235	190	218	197	251	180	222	206	181	242
Total	6156	3316	5912	3653	4993	4206	5319	3693	5298	3449	5526	3496	5428	3764	3833	5166

11 Precincts

FLOYD COUNTY

PRECINCT	U.S. REPRESENTATIVE		GOVERNOR		LI. GOVERNOR		SECRETARY OF STATE		AUDITOR OF STATE		SECRETARY OF AGRICULTURE		TREASURER OF STATE		ATTORNEY GENERAL	
	EVANS (Rep.)	CUTLER (Dem.)	BRANSTAD (Rep.)	COMLIN (Dem.)	POPE (Rep.)	ANDERSON (Dem.)	ODELL (Rep.)	SORENSEN (Dem.)	JOHNSON (Rep.)	SLOCKETT (Dem.)	LOUNSBERRY (Rep.)	RIDDAN (Dem.)	BARINGER (Rep.)	FITZGERALD (Dem.)	CONLON (Rep.)	MILLER (Dem.)
Cedar	60	38	62	37	54	42	55	39	56	37	57	39	56	37	37	60
Floyd	234	193	230	200	203	210	227	176	220	172	227	180	207	192	178	225
Niles	118	117	135	109	93	137	97	131	105	117	117	112	96	129	81	140
Nora Springs	281	243	287	237	247	255	288	213	271	220	289	204	246	247	218	274
Pleasant Grove	66	42	62	48	51	50	54	45	48	46	56	44	45	49	37	61
Riverton	131	68	136	69	128	73	130	72	130	67	135	65	126	76	116	80
Rockford	226	273	248	266	195	295	240	241	222	249	230	249	189	281	168	296
Rock Grove	73	61	80	60	72	66	78	59	78	57	81	59	73	63	63	73
Rudd	150	107	162	100	136	113	145	99	146	90	151	98	142	106	112	132
Scott	46	42	48	41	38	49	39	45	44	44	44	42	38	45	32	52
St Charles (dist 6 & 7)	355	247	374	236	322	272	361	225	361	220	360	228	329	249	295	287
Ulster	115	52	120	50	106	52	113	44	112	42	117	43	100	56	88	63
Union	162	154	177	149	149	164	165	141	151	145	169	139	128	172	116	188
Charles City 1	468	361	481	359	410	389	458	331	450	321	441	337	422	349	369	410
Charles City 2	403	402	422	392	375	400	444	333	423	334	414	350	388	373	325	448
Charles City 3	312	425	325	412	288	435	324	396	307	390	327	391	298	411	254	457
Charles City 4	468	350	468	357	420	369	495	296	475	300	474	304	449	330	387	382
Absentee & Special Voters	176	114	175	117	165	113	189	94	181	96	190	91	172	110	149	132
Total	3844	3289	3992	3239	3446	3484	3902	2980	3775	2947	3879	2975	3504	3275	3025	3760

23 Precincts

FRANKLIN COUNTY

PRECINCT	U.S. REPRESENTATIVE		GOVERNOR		LI. GOVERNOR		SECRETARY OF STATE		AUDITOR OF STATE		SECRETARY OF AGRICULTURE		TREASURER OF STATE		ATTORNEY GENERAL	
	BREMER (Rep.)	BEDELL (Dem.)	BRANSTAD (Rep.)	COMLIN (Dem.)	POPE (Rep.)	ANDERSON (Dem.)	ODELL (Rep.)	SORENSEN (Dem.)	JOHNSON (Rep.)	SLOCKETT (Dem.)	LOUNSBERRY (Rep.)	RIDDAN (Dem.)	BARINGER (Rep.)	FITZGERALD (Dem.)	CONLON (Rep.)	MILLER (Dem.)
Coulter	34	55	70	49	48	49	72	30	58	34	62	32	42	48	38	57
Geneva	51	84	97	73	79	75	90	53	82	51	86	60	75	65	58	82
Grant	64	56	101	39	82	49	92	37	78	39	82	46	72	52	56	63
Hamilton	46	47	74	35	57	37	69	26	67	24	70	30	60	32	45	49
Hampton 1	318	349	404	339	359	320	451	230	401	253	412	263	372	300	289	374
Hampton 2	318	297	404	306	384	271	445	196	419	191	429	210	384	236	308	326
Ingham	64	77	94	65	73	70	54	52	85	51	89	52	80	61	70	73

FRANKLIN, cont.

PRECINCT	U.S. REPRESENTATIVE		GOVERNOR		L.T. GOVERNOR		SECRETARY OF STATE		AUDITOR OF STATE		SECRETARY OF AGRICULTURE		TREASURER OF STATE		ATTORNEY GENERAL	
	BAEYER (Rep.)	BEDELL (Dem.)	BEANSTAD (Rep.)	COMLIN (Dem.)	POPE (Rep.)	ANDERSON (Dem.)	ODELL (Rep.)	SORENSEN (Dem.)	JOHNSON (Rep.)	SLOCKETT (Dem.)	LOUNSBERRY (Rep.)	RORDAN (Dem.)	BARINGER (Rep.)	FITZGERALD (Dem.)	CONLON (Rep.)	MILLER (Dem.)
Latimer	112	84	140	79	140	76	163	46	148	52	161	54	129	66	108	98
Lee	32	50	47	45	47	42	54	35	46	32	49	43	42	43	33	55
Marion	62	48	38	35	38	38	90	17	82	17	85	29	71	35	52	51
Morgan	71	67	85	67	85	66	114	43	100	41	104	51	57	57	62	80
Mott	113	89	159	83	154	65	184	37	158	42	177	43	157	55	116	100
Oakland	52	74	87	65	58	82	89	51	73	52	82	62	64	68	52	87
Osceola	40	41	62	31	52	31	63	20	59	22	57	31	41	33	41	41
Ackley	7	23	16	12	11	15	12	14	10	16	15	13	9	16	7	19
Reeve	55	50	74	48	71	33	88	22	82	22	88	26	70	36	61	46
Richland	40	65	47	60	44	42	75	30	64	32	64	44	65	37	52	53
Ross	54	63	87	49	72	41	93	26	85	28	89	36	74	40	60	58
Scott	101	70	113	72	99	70	120	48	119	50	110	62	109	59	80	92
Sheffield	165	208	227	183	215	174	243	140	219	146	247	135	211	156	192	185
West Fork	48	33	62	25	57	23	62	18	60	18	53	29	52	27	48	34
Wisner	49	34	66	21	56	27	61	20	57	21	56	28	55	24	45	33
Absentee & Special Voters	68	77	90	68	77	67	90	52	79	55	90	55	71	69	69	80
Total	1964	2041	2756	1836	2404	1763	2874	1243	2630	1289	2757	1434	2404	1615	1942	2136

FRONT COUNTY

38 Precincts

PRECINCT	U.S. REPRESENTATIVE		GOVERNOR		L.T. GOVERNOR		SECRETARY OF STATE		AUDITOR OF STATE		SECRETARY OF AGRICULTURE		TREASURER OF STATE		ATTORNEY GENERAL	
	DANKER (Rep.)	HARKIN (Dem.)	BRAMSTAD (Rep.)	COMLIN (Dem.)	POPE (Rep.)	ANDERSON (Dem.)	ODELL (Rep.)	SORENSEN (Dem.)	JOHNSON (Rep.)	SLOCKETT (Dem.)	LOUNSBERRY (Rep.)	RORDAN (Dem.)	BARINGER (Rep.)	FITZGERALD (Dem.)	CONLON (Rep.)	MILLER (Dem.)
Benton	51	67	69	50	60	48	58	49	62	46	65	44	58	47	52	54
Fisher	163	178	194	152	190	147	192	147	196	136	198	144	187	147	184	153
Franklin 1	106	88	121	77	112	77	107	79	115	66	115	68	106	81	104	79
Franklin 2	64	61	62	57	62	54	60	55	59	54	60	52	56	57	55	58
Franklin 3	31	50	39	42	30	46	31	42	33	41	36	38	31	44	33	43
Green	72	38	80	38	73	39	72	39	80	32	82	31	79	34	69	38
Locust Grove	46	50	58	37	54	39	62	31	29	29	64	30	55	36	49	42
Madison	51	29	53	26	47	27	45	27	50	21	52	24	47	26	47	23
Monroe	51	89	68	75	43	87	51	79	53	79	53	61	47	83	48	84
Prairie	38	25	41	26	34	29	34	28	40	22	40	24	36	28	35	27

FREMONT, con.

PRECINCT	U.S. REPRESENTATIVE		GOVERNOR		LT. GOVERNOR		SECRETARY OF STATE		AUDITOR OF STATE		SECRETARY OF AGRICULTURE		TREASURER OF STATE		ATTORNEY GENERAL	
	DANKER (Rep.)	HARKIN (Dem.)	BRANSTAD (Rep.)	CORLIN (Dem.)	POPE (Rep.)	ANDERSON (Dem.)	ODELL (Rep.)	SORENSEN (Dem.)	JOHNSON (Rep.)	SLOCCKETT (Dem.)	LOUNSBERRY (Rep.)	RORDAN (Dem.)	BARINGER (Rep.)	FITZGERALD (Dem.)	CONLON (Rep.)	MILLER (Dem.)
Riverside	84	67	104	51	89	51	92	46	97	40	100	44	89	47	86	51
Riverton	53	73	65	65	55	64	64	57	70	47	71	50	65	54	59	59
Ross	140	145	177	115	151	127	161	118	181	99	172	105	159	120	160	116
Scott 1	33	88	40	86	34	80	35	81	36	75	41	74	36	75	33	74
Scott 2	19	37	28	34	19	33	23	28	29	22	27	24	23	29	22	27
Sidney 1	135	189	165	168	129	179	140	170	147	158	155	158	127	174	130	178
Sidney 2	144	215	202	171	36	173	163	174	177	151	183	149	150	178	159	171
Walnut	39	32	43	27	36	32	44	22	45	21	43	25	43	25	38	28
Washington	66	62	84	55	66	56	71	52	74	44	76	49	67	52	58	61
Absentee & Special Voters.	45	50	50	44	46	43	48	42	48	40	49	42	46	42	45	41
Total	1431	1638	1743	1396	1493	1431	1553	1366	1653	1223	1682	1256	1507	1379	1466	1407

GREENE COUNTY

PRECINCT	U.S. REPRESENTATIVE		GOVERNOR		LT. GOVERNOR		SECRETARY OF STATE		AUDITOR OF STATE		SECRETARY OF AGRICULTURE		TREASURER OF STATE		ATTORNEY GENERAL	
	DANKER (Rep.)	HARKIN (Dem.)	BRANSTAD (Rep.)	CORLIN (Dem.)	POPE (Rep.)	ANDERSON (Dem.)	ODELL (Rep.)	SORENSEN (Dem.)	JOHNSON (Rep.)	SLOCCKETT (Dem.)	LOUNSBERRY (Rep.)	RORDAN (Dem.)	BARINGER (Rep.)	FITZGERALD (Dem.)	CONLON (Rep.)	MILLER (Dem.)
Bristol	38	81	58	68	50	67	72	47	57	50	59	63	50	66	32	84
Cedar	21	77	35	63	28	65	42	51	34	54	37	53	25	66	19	70
Dawson	28	77	51	59	44	65	46	62	51	55	43	67	41	65	23	85
Franklin	44	61	62	44	44	47	55	45	52	37	53	45	45	45	36	56
Grant	59	77	81	64	64	63	88	43	64	55	75	57	57	63	44	74
Greenbrier	27	48	37	37	31	39	30	29	37	28	32	38	31	35	15	54
Hardin	25	56	42	39	37	34	48	30	40	33	40	38	40	32	27	50
Highland	70	214	130	167	104	172	139	135	118	140	129	145	101	168	81	193
Jackson	23	93	42	80	35	78	52	63	40	63	41	67	33	79	21	85
Jefferson 1	167	258	265	198	237	192	260	166	245	148	263	150	219	188	171	240
Jefferson 2	205	251	260	207	258	192	273	161	271	149	264	169	240	190	181	253
Jefferson 3	199	324	313	236	269	249	324	188	266	195	303	182	259	224	199	289
Jefferson 4	131	278	175	200	170	176	207	146	183	145	179	160	150	185	115	232
Junction	237	361	262	253	226	267	259	234	245	208	234	244	219	244	165	309
Kendrick	29	70	52	51	38	60	55	44	44	47	46	53	38	57	29	62
Paton	65	153	107	126	87	130	118	100	102	91	104	117	88	114	68	136

28 Precincts

GREENE, con.

PRECINCT	U.S. REPRESENTATIVE		GOVERNOR		L.T. GOVERNOR		SECRETARY OF STATE		AUDITOR OF STATE		SECRETARY OF AGRICULTURE		TREASURER OF STATE		ATTORNEY GENERAL	
	DANKER (Rep.)	HARKIN (Dem.)	BRANSTAD (Rep.)	CONLIN (Dem.)	POPE (Rep.)	ANDERSON (Dem.)	ODELL (Rep.)	SORENSEN (Dem.)	JOHNSON (Rep.)	SOCKETT (Dem.)	LOUISBERRY (Rep.)	RISODAN (Dem.)	BARNINGER (Rep.)	FITZGERALD (Dem.)	CONLON (Rep.)	MILLER (Dem.)
Washington	58	158	94	129	88	120	116	103	97	108	105	110	88	125	56	150
Scranton	113	236	203	173	165	168	218	118	184	115	196	134	158	157	172	204
Willow	39	40	61	20	45	30	48	29	49	21	48	27	42	30	35	36
Absentee & Special Voters.	57	86	83	69	70	71	79	61	77	55	81	58	69	71	58	77
Total	1635	2949	2413	2283	2090	2285	2539	1855	2256	1793	2332	1977	1993	2204	1487	2739

GRUNDY COUNTY

13 Precincts

PRECINCT	U.S. REPRESENTATIVE		GOVERNOR		L.T. GOVERNOR		SECRETARY OF STATE		AUDITOR OF STATE		SECRETARY OF AGRICULTURE		TREASURER OF STATE		ATTORNEY GENERAL	
	EVANS (Rep.)	CUTLER (Dem.)	BRANSTAD (Rep.)	CONLIN (Dem.)	POPE (Rep.)	ANDERSON (Dem.)	ODELL (Rep.)	SORENSEN (Dem.)	JOHNSON (Rep.)	SOCKETT (Dem.)	LOUISBERRY (Rep.)	RISODAN (Dem.)	BARNINGER (Rep.)	FITZGERALD (Dem.)	CONLON (Rep.)	MILLER (Dem.)
Beaver	192	39	185	45	164	56	183	40	183	34	182	42	167	51	156	65
Blackhawk	801	163	716	241	673	235	690	215	684	199	714	184	609	286	577	327
Clay Beaman	119	61	104	73	99	67	123	49	111	54	107	60	105	64	89	81
Clay Conrad	320	150	312	165	285	178	335	132	321	132	323	142	291	170	247	217
Colfax	244	35	226	47	211	43	217	42	220	31	216	45	207	46	185	67
Fairfield	182	49	160	65	147	69	161	53	163	51	162	54	146	64	129	82
Felix	134	27	126	38	122	39	132	38	130	27	130	31	129	31	108	52
German	149	27	145	31	132	31	132	28	140	13	145	21	130	27	117	40
Grant	449	186	404	229	361	238	384	196	385	179	388	191	346	230	310	274
Grundy Center 1	344	60	304	95	281	98	276	88	278	80	191	75	271	96	246	121
Grundy Center 2	320	64	280	102	244	111	268	83	262	78	264	86	241	104	203	144
Grundy Center 3	385	60	316	123	305	118	312	104	317	96	322	103	299	109	252	156
Lincoln	122	17	110	27	104	24	105	23	109	15	105	24	101	27	90	36
Melrose	96	52	90	58	86	53	110	27	91	37	96	40	90	41	70	60
Palermo	110	20	103	25	97	27	104	20	99	25	93	32	99	25	84	42
Pleasant Valley	126	14	131	11	123	12	120	11	118	6	119	15	109	18	98	29
Shiloh	413	83	400	93	355	115	365	97	374	74	383	86	355	102	297	159
Washington	147	22	133	35	122	38	123	34	119	31	128	32	116	36	102	54
Absentee & Special Voters.	165	42	155	51	148	52	158	38	149	44	156	39	144	51	136	59
Total	4818	1171	4400	1554	4059	1604	4298	1318	4253	1206	4224	1302	3955	1578	3496	2065

20 Precincts

GUTHRIE COUNTY

PRECINCT	U.S. REPRESENTATIVE		GOVERNOR		L.T. GOVERNOR		SECRETARY OF STATE		AUDITOR OF STATE		SECRETARY OF AGRICULTURE		TREASURER OF STATE		ATTORNEY GENERAL	
	DANKER (Rep.)	HARKIN (Dem.)	BRANSTAD (Rep.)	CONLIN (Dem.)	POPE (Rep.)	ANDERSON (Dem.)	ODELL (Rep.)	SORENSEN (Dem.)	JOHNSON (Rep.)	SLOCKETT (Dem.)	LOUNSBERRY (Rep.)	RORDAN (Dem.)	BARINGER (Rep.)	FITZGERALD (Dem.)	CONLON (Rep.)	MILLER (Dem.)
Baker	56	64	76	42	62	51	72	41	67	39	61	51	65	41	45	65
Bear Grove	40	50	61	34	43	43	57	30	55	28	60	30	30	34	34	53
Beaver	105	155	160	115	141	113	157	102	149	91	149	105	142	171	109	147
Cass	171	394	270	320	247	314	316	239	270	248	285	265	245	291	179	376
Cass	22	72	44	53	48	45	53	45	45	42	52	42	43	50	76	68
Dodge	80	121	103	103	95	96	130	59	109	69	116	72	92	86	75	112
Dodge	46	78	64	65	55	71	88	38	70	62	50	50	62	53	40	79
Grant-Adair	123	171	188	120	152	139	183	110	161	111	169	111	147	129	123	170
Highland	31	71	54	47	43	54	52	51	50	46	59	44	49	51	37	66
Jackson	33	38	39	32	26	40	39	30	33	30	33	34	27	37	20	45
Orange	30	86	43	81	37	82	52	67	39	73	47	68	42	34	34	83
Penn.	26	128	53	110	39	116	66	89	47	100	58	94	42	107	29	125
Richland	12	38	27	27	181	30	26	22	24	22	27	23	23	23	13	35
Richland	34	73	70	40	50	49	53	48	57	55	46	44	44	52	22	78
Seelye	102	264	202	203	172	214	227	160	196	173	196	177	190	196	136	254
Stuart	103	146	150	109	130	108	147	92	132	87	150	91	127	106	102	134
Thompson-Casey	20	45	42	22	26	34	38	25	29	22	34	28	28	31	17	41
Union	267	522	459	387	360	417	480	298	440	282	427	332	392	350	267	511
Valley	84	119	117	99	110	97	138	70	118	74	124	82	111	91	95	114
Victory	91	92	125	62	111	65	127	54	113	58	117	62	116	63	90	87
Absentee & Special Voters.	1496	2727	2347	2071	2128	2179	2501	1670	2204	1663	2293	1807	2032	1979	1493	2643
Total																

23 Precincts

HAMILTON COUNTY

PRECINCT	U.S. REPRESENTATIVE		GOVERNOR		L.T. GOVERNOR		SECRETARY OF STATE		AUDITOR OF STATE		SECRETARY OF AGRICULTURE		TREASURER OF STATE		ATTORNEY GENERAL	
	READINGER (Rep.)	SMITH (Dem.)	BRANSTAD (Rep.)	CONLIN (Dem.)	POPE (Rep.)	ANDERSON (Dem.)	ODELL (Rep.)	SORENSEN (Dem.)	JOHNSON (Rep.)	SLOCKETT (Dem.)	LOUNSBERRY (Rep.)	RORDAN (Dem.)	BARINGER (Rep.)	FITZGERALD (Dem.)	CONLON (Rep.)	MILLER (Dem.)
Webster City 1	136	224	189	198	155	208	193	179	190	175	184	186	167	201	136	233
Webster City 2	158	284	230	269	194	282	260	154	235	210	232	233	201	249	156	298
Webster City 3	209	275	285	251	241	251	260	177	281	137	283	223	236	224	194	298
Webster City 4	194	234	245	229	232	234	213	168	258	168	250	192	227	213	180	260
Webster City 5	98	184	148	172	112	168	159	131	151	124	142	142	124	150	91	189
Webster City 6	263	290	390	221	340	234	418	168	398	161	396	194	362	207	267	304

HAMILTON, cont.

PRECINCT	U.S. REPRESENTATIVE		GOVERNOR		L.T. GOVERNOR		SECRETARY OF STATE		AUDITOR OF STATE		SECRETARY OF AGRICULTURE		TREASURER OF STATE		ATTORNEY GENERAL	
	READINGER (Rep.)	SMITH (Dem.)	BRANTSTAD (Rep.)	CONLIN (Dem.)	POPE (Rep.)	ANDERSON (Dem.)	ODELL (Rep.)	SORENSEN (Dem.)	JOHNSON (Rep.)	SLOCKETT (Dem.)	LOUNSBERRY (Rep.)	RORODAN (Dem.)	BARINGER (Rep.)	FITZGERALD (Dem.)	CONLON (Rep.)	MILLER (Dem.)
Blairstburg	61	131	123	79	92	101	123	73	115	70	105	88	100	90	65	125
Cass	63	84	102	65	84	72	105	45	94	50	90	69	80	62	63	92
Clear Lake	135	165	193	143	160	145	200	118	183	115	180	137	163	138	178	178
Elisworth	83	124	144	79	117	99	135	79	141	69	140	81	114	97	83	129
Freedom	52	74	74	64	66	64	85	48	68	49	64	62	61	61	40	62
Fremont	33	58	57	45	48	45	67	26	63	28	54	42	50	42	30	62
Hamilton	77	100	122	77	99	79	121	60	115	56	119	63	106	68	76	97
Independence	48	83	66	73	60	72	69	65	67	55	64	70	59	73	40	92
Liberty	87	57	115	45	107	47	117	38	116	32	105	52	103	44	82	74
Lincoln	101	175	195	127	160	132	202	91	182	92	196	102	158	126	117	115
Lyon	208	273	291	245	244	249	325	179	290	177	304	195	263	208	193	281
Marion	112	225	210	179	171	198	197	165	189	154	164	208	169	185	118	236
Rose Grove	54	37	77	32	70	34	81	21	78	17	73	29	71	28	58	40
Scott	45	66	70	47	62	47	74	36	70	36	74	39	66	41	52	57
Webster	32	80	60	58	46	64	71	42	61	47	46	69	52	60	37	71
Williams	85	151	137	131	113	127	146	100	123	107	137	113	111	125	99	145
Absentee & Special Voters.	125	81	141	74	127	79	144	58	136	62	133	76	127	76	108	96
Total	2459	3455	3666	2903	3100	2990	3910	2208	3604	2191	3540	2667	3191	2768	2418	3548

HAMCOCK COUNTY

PRECINCT	U.S. REPRESENTATIVE		GOVERNOR		L.T. GOVERNOR		SECRETARY OF STATE		AUDITOR OF STATE		SECRETARY OF AGRICULTURE		TREASURER OF STATE		ATTORNEY GENERAL	
	BREWER (Rep.)	BEDDELL (Dem.)	BRANTSTAD (Rep.)	CONLIN (Dem.)	POPE (Rep.)	ANDERSON (Dem.)	ODELL (Rep.)	SORENSEN (Dem.)	JOHNSON (Rep.)	SLOCKETT (Dem.)	LOUNSBERRY (Rep.)	RORODAN (Dem.)	BARINGER (Rep.)	FITZGERALD (Dem.)	CONLON (Rep.)	MILLER (Dem.)
Ellington	74	93	115	74	92	79	104	67	94	69	102	68	85	79	80	81
Madison	59	103	83	89	65	96	85	74	81	77	76	84	72	85	58	102
Forest City	39	30	41	29	40	29	45	22	43	24	46	22	41	26	38	29
Crystal	62	134	106	104	89	104	97	95	99	87	107	89	89	97	82	110
Bingham	80	79	126	55	108	61	113	51	112	42	114	49	104	53	85	73
Orlhel	45	51	83	24	41	33	69	31	72	27	29	30	71	29	60	40
Britt	418	410	544	341	489	347	529	309	511	292	532	301	487	318	421	399
Garfield	58	80	72	76	62	73	70	69	67	63	75	67	64	72	54	80
Concord	475	525	584	475	533	478	634	373	631	354	612	383	564	432	479	503

HANCOCK, con.

PRECINCT	U.S. REPRESENTATIVE		GOVERNOR		L.T. GOVERNOR		SECRETARY OF STATE		AUDITOR OF STATE		SECRETARY OF AGRICULTURE		TREASURER OF STATE		ATTORNEY GENERAL	
	BREMER (Rep.)	BEDWELL (Dem.)	BRANSTAD (Rep.)	CONLIN (Dem.)	POPE (Rep.)	ANDERSON (Dem.)	O'DELL (Rep.)	SORENSEN (Dem.)	JOHNSON (Rep.)	SLOCETT (Dem.)	LOUNSBERRY (Rep.)	RORDAN (Dem.)	BARINGER (Rep.)	FITZGERALD (Dem.)	CONLON (Rep.)	MILLER (Dem.)
Elli.	142	160	182	142	171	132	183	121	175	116	179	123	164	130	154	144
Liberty	66	50	91	31	81	36	82	35	84	31	89	30	81	35	68	47
Erin	66	47	104	19	80	40	81	38	84	33	37	37	80	41	68	50
Boone	22	52	38	38	28	47	40	36	39	33	38	38	30	44	26	47
Maqor	29	47	47	33	45	33	42	34	43	30	40	39	39	35	34	43
Maqor Corwith	67	114	102	83	95	88	108	70	96	75	112	71	87	83	80	95
Amsterdam	140	213	195	175	170	185	181	176	187	165	174	174	177	179	148	212
Twin Lake	36	37	55	26	52	26	53	23	55	20	43	33	45	28	34	42
Avery	87	84	102	79	96	77	107	65	101	62	100	67	90	75	83	81
Absentee & Special Voters.	87	70	108	55	99	57	109	50	107	45	108	50	98	56	87	68
Total	2052	2379	2778	1948	2466	2021	2732	1739	2681	1645	2708	1755	2468	1897	2139	2246

HARDIN COUNTY

PRECINCT	U.S. REPRESENTATIVE		GOVERNOR		L.T. GOVERNOR		SECRETARY OF STATE		AUDITOR OF STATE		SECRETARY OF AGRICULTURE		TREASURER OF STATE		ATTORNEY GENERAL	
	BREMER (Rep.)	BEDWELL (Dem.)	BRANSTAD (Rep.)	CONLIN (Dem.)	POPE (Rep.)	ANDERSON (Dem.)	O'DELL (Rep.)	SORENSEN (Dem.)	JOHNSON (Rep.)	SLOCETT (Dem.)	LOUNSBERRY (Rep.)	RORDAN (Dem.)	BARINGER (Rep.)	FITZGERALD (Dem.)	CONLON (Rep.)	MILLER (Dem.)
Alden	177	277	237	279	198	290	257	211	231	209	249	221	186	278	153	314
Buckeye	65	87	78	89	75	85	80	72	76	74	74	82	68	81	60	89
Clay	143	121	215	105	170	103	186	79	175	78	202	85	161	94	126	125
Concord	59	103	92	87	75	99	91	84	79	85	100	81	73	95	57	113
Eldora Township	78	66	108	56	93	59	107	46	96	38	111	42	92	56	67	77
Eldora City	522	521	713	519	590	515	752	364	683	355	762	362	645	431	479	592
Elius	33	87	51	74	36	61	54	60	44	62	44	72	37	77	73	88
Etna	377	319	544	280	434	309	506	195	457	212	519	186	413	268	376	317
Grant	63	60	86	44	69	56	95	28	84	35	51	36	71	51	59	61
Hardin	123	200	195	186	153	188	195	131	159	152	186	149	151	177	108	213
Iowa Falls 1	296	439	392	440	331	435	403	354	372	349	389	357	307	425	264	482
Iowa Falls 2	435	510	609	508	516	501	684	333	591	341	615	373	521	447	426	534
Jackson	51	86	105	62	76	65	83	50	83	43	90	55	63	66	50	84
Pleasant	53	90	75	57	80	51	93	38	86	32	43	43	63	78	63	63
Providence	106	89	151	92	128	92	182	45	152	48	159	65	135	80	101	119
Sherman	134	207	184	188	163	187	194	159	173	155	192	169	157	181	125	212

28 Precincts

HARDIN, cont.

PRECINCT	U.S. REPRESENTATIVE		GOVERNOR		LT. GOVERNOR		SECRETARY OF STATE		AUDITOR OF STATE		SECRETARY OF AGRICULTURE		TREASURER OF STATE		ATTORNEY GENERAL	
	BREMER (Rep.)	BEDELL (Dem.)	BRANSTAD (Rep.)	CONLIN (Dem.)	POPE (Rep.)	ANDERSON (Dem.)	ODELL (Rep.)	SORENSEN (Dem.)	JOHNSON (Rep.)	SLOCKETT (Dem.)	LOUNSBERRY (Rep.)	RIDDAN (Dem.)	BARINGER (Rep.)	FITZGERALD (Dem.)	CONLON (Rep.)	MILLER (Dem.)
Tripton	177	212	242	202	209	208	277	135	247	144	269	148	221	182	168	231
Union	92	143	152	133	113	144	175	77	142	97	156	101	123	116	93	160
Whitfin	53	66	72	59	54	69	78	47	71	46	72	51	62	61	48	73
Absentee & Special Voters	155	157	182	148	162	157	192	119	181	123	199	119	169	149	143	168
Total	3214	3803	4498	3608	3725	3694	4684	2677	4182	2678	4571	2797	3733	3362	2993	4115

HARRISON COUNTY

7 Precincts

PRECINCT	U.S. REPRESENTATIVE		GOVERNOR		LT. GOVERNOR		SECRETARY OF STATE		AUDITOR OF STATE		SECRETARY OF AGRICULTURE		TREASURER OF STATE		ATTORNEY GENERAL	
	DANKER (Rep.)	HARRIN (Dem.)	BRANSTAD (Rep.)	CONLIN (Dem.)	POPE (Rep.)	ANDERSON (Dem.)	ODELL (Rep.)	SORENSEN (Dem.)	JOHNSON (Rep.)	SLOCKETT (Dem.)	LOUNSBERRY (Rep.)	RIDDAN (Dem.)	BARINGER (Rep.)	FITZGERALD (Dem.)	CONLON (Rep.)	MILLER (Dem.)
Allen	43	38	60	19	56	23	53	27	60	19	62	20	52	27	51	24
Boyer	80	52	90	41	76	47	80	42	87	34	86	41	77	42	75	50
Calhoun	45	42	55	30	47	31	39	40	50	28	52	30	49	32	37	39
Cass	38	39	46	38	38	43	35	41	36	40	41	36	32	42	36	40
Cincinnati	30	35	34	29	30	28	32	24	33	23	32	23	30	26	29	25
Clay	17	38	27	28	24	25	20	24	30	17	31	21	27	20	25	21
Douglas	43	51	49	45	38	52	39	51	46	46	43	47	41	49	40	51
Dunlap	154	300	222	223	185	246	188	243	196	227	207	224	182	245	169	255
Harrison	38	84	106	82	90	86	41	74	42	70	45	68	40	74	38	71
Jackson	71	120	103	82	74	96	83	88	96	73	97	77	79	89	81	87
Jefferson	82	95	103	82	37	54	44	49	51	38	54	43	40	52	44	48
Lagrange	58	48	56	47	50	21	54	19	52	51	58	16	51	22	50	24
Lincoln	50	24	58	20	54	21	54	19	52	51	58	16	51	22	50	24
Little Sioux	56	110	77	87	64	89	65	90	64	83	73	76	55	91	56	92
Logan	313	278	362	217	296	222	319	226	341	185	341	199	305	225	306	279
Magnolia	114	115	132	97	112	88	103	97	120	77	120	83	106	92	113	92
Missouri Valley 1	178	252	218	206	179	219	175	220	204	193	201	200	166	226	167	231
Missouri Valley 2	113	126	129	102	110	120	108	116	115	99	121	97	102	109	96	120
Missouri Valley 3	118	169	128	158	111	156	130	140	136	134	124	143	118	155	114	156
Morgan	80	125	89	110	72	114	86	102	101	91	92	99	84	107	77	111
Raglan	45	43	45	39	39	36	44	33	47	27	37	37	37	39	37	37
St John	139	171	167	127	134	133	140	137	162	115	159	123	131	145	123	156

HARRISON, cont.

PRECINCT	U.S. REPRESENTATIVE		GOVERNOR		L.T. GOVERNOR		SECRETARY OF STATE		AUDITOR OF STATE		SECRETARY OF AGRICULTURE		TREASURER OF STATE		ATTORNEY GENERAL	
	DANKER (Rep.)	HARKIN (Dem.)	BRANSTAD (Rep.)	CONLIN (Dem.)	POPE (Rep.)	ANDERSON (Dem.)	ODELL (Rep.)	SOERSEN (Dem.)	JOHNSON (Rep.)	SLOCKETT (Dem.)	LOUNSBERRY (Rep.)	RORDAN (Dem.)	BARINGER (Rep.)	FITZGERALD (Dem.)	CONLON (Rep.)	MILLER (Dem.)
Taylor	59	114	81	92	68	92	77	82	96	64	85	79	69	92	71	93
Union	59	60	71	45	50	53	59	49	63	42	70	39	54	51	55	51
Washington	116	123	135	101	106	119	107	118	117	103	124	101	106	116	103	119
Woodbine	240	238	296	184	259	200	258	197	271	180	270	188	247	204	242	212
Absentee & Special Voters	92	66	104	52	96	57	98	57	102	52	96	58	96	57	95	58
Total	2471	2956	2988	2373	2474	2520	2563	2478	2806	2159	2822	2248	2455	2524	2404	2592

HENRY COUNTY

20 Precincts

PRECINCT	U.S. REPRESENTATIVE		GOVERNOR		L.T. GOVERNOR		SECRETARY OF STATE		AUDITOR OF STATE		SECRETARY OF AGRICULTURE		TREASURER OF STATE		ATTORNEY GENERAL	
	LEACH (Rep.)	GLUBA (Dem.)	BRANSTAD (Rep.)	CONLIN (Dem.)	POPE (Rep.)	ANDERSON (Dem.)	ODELL (Rep.)	SOERSEN (Dem.)	JOHNSON (Rep.)	SLOCKETT (Dem.)	LOUNSBERRY (Rep.)	RORDAN (Dem.)	BARINGER (Rep.)	FITZGERALD (Dem.)	CONLON (Rep.)	MILLER (Dem.)
Baltimore	122	78	105	95	84	110	103	94	102	93	103	91	87	106	79	114
Canaan	138	50	122	76	111	71	136	56	128	51	121	64	117	65	95	81
Center	222	76	182	116	176	119	194	103	195	97	191	103	179	112	133	160
Hillsboro	58	35	45	48	39	51	49	43	51	41	47	44	44	47	40	52
Jackson	93	41	84	52	76	57	78	53	73	53	78	44	72	58	62	69
Jefferson	312	109	249	179	192	200	254	146	228	154	247	142	197	190	167	230
Marion	115	27	99	45	84	51	102	36	97	36	100	37	94	43	70	65
Mt Pleasant 1	297	155	215	242	194	241	243	201	223	198	232	202	202	228	159	278
Mt Pleasant 2	360	149	252	259	256	235	329	172	273	206	287	200	255	231	203	291
Mt Pleasant 3	404	197	313	293	289	292	358	236	272	248	335	254	296	289	255	335
Mt Pleasant 4	492	151	373	274	361	249	434	189	421	188	415	200	398	217	317	303
New London City	319	360	290	403	248	426	296	380	296	363	318	360	249	425	229	439
New London Twp	133	57	102	89	100	87	115	77	113	71	124	69	103	89	91	99
Rome	34	38	33	42	21	48	31	43	28	40	29	44	25	48	21	50
Salern	161	94	142	120	120	123	145	104	139	101	140	107	128	117	117	127
Scott	390	115	290	214	390	221	339	154	331	149	304	151	304	183	251	230
Topecanoe	147	52	121	78	120	75	140	55	133	60	131	63	133	64	108	88
Trenton	95	44	86	55	72	65	87	47	80	46	85	50	78	56	64	65
Wayne	307	49	254	99	244	100	283	66	267	74	247	97	262	83	200	150

HENRY, cont.

PRECINCT	U.S. REPRESENTATIVE		GOVERNOR		LT. GOVERNOR		SECRETARY OF STATE		AUDITOR OF STATE		SECRETARY OF AGRICULTURE		TREASURER OF STATE		ATTORNEY GENERAL	
	LEACH (Rep.)	GLUBA (Dem.)	BRANSTAD (Rep.)	CONLIN (Dem.)	POPE (Rep.)	ANDERSON (Dem.)	ODELL (Rep.)	SORENSEN (Dem.)	JOHNSON (Rep.)	SLOCETT (Dem.)	LOUNSBERRY (Rep.)	RORDAN (Dem.)	BARINGER (Rep.)	FITZGERALD (Dem.)	CONLON (Rep.)	MILLER (Dem.)
Absentee & Special Voters.	153	35	130	60	129	56	134	51	127	133	52	124	58	115	63	
Total	4352	1912	3487	2839	3180	2877	3850	2304	3630	3699	2384	3347	2709	2776	3289	

HOWARD COUNTY

PRECINCT	U.S. REPRESENTATIVE		GOVERNOR		LT. GOVERNOR		SECRETARY OF STATE		AUDITOR OF STATE		SECRETARY OF AGRICULTURE		TREASURER OF STATE		ATTORNEY GENERAL	
	EVANS (Rep.)	OUTLER (Dem.)	BRANSTAD (Rep.)	CONLIJK (Dem.)	POPE (Rep.)	ANDERSON (Dem.)	ODELL (Rep.)	SORENSEN (Dem.)	JOHNSON (Rep.)	SLOCETT (Dem.)	LOUNSBERRY (Rep.)	RORDAN (Dem.)	BARINGER (Rep.)	FITZGERALD (Dem.)	CONLON (Rep.)	MILLER (Dem.)
Albion	102	29	90	39	83	46	90	40	94	32	97	32	90	38	77	46
Forest City Twp	232	101	233	101	193	130	196	117	198	110	206	110	183	134	157	159
Chester	93	65	92	63	70	75	83	66	76	65	87	62	71	78	67	81
Oak Dale	49	36	53	33	44	40	42	38	49	31	40	40	40	41	34	48
Jamesstown	152	92	152	90	119	116	146	92	138	95	152	88	120	118	109	122
Saratoga	101	40	99	42	82	55	83	47	84	45	90	46	78	60	70	63
Howard Center	92	52	95	54	80	56	90	45	83	42	91	47	78	55	67	68
Vernon Springs	174	65	174	59	174	79	147	73	155	67	158	70	139	89	116	108
Cresco 1	244	185	250	180	205	192	213	188	171	238	170	171	197	210	169	232
Cresco 2	365	202	381	186	316	217	372	167	357	175	360	171	322	217	208	208
Cresco 3	286	238	328	191	244	252	272	225	272	213	284	216	246	258	180	312
New Oregon	152	71	150	71	98	114	116	96	125	87	130	92	103	117	73	108
Proflavin	72	85	75	50	79	99	51	60	48	60	64	64	40	100	27	113
Paris 1	43	35	44	35	32	45	32	43	29	45	40	35	25	52	19	62
Paris 2	77	43	78	38	52	62	60	52	65	46	70	46	53	63	31	82
Afton Pct	181	170	187	165	149	193	169	167	149	177	165	175	129	209	119	225
Howard 1st Pct.	153	86	166	72	106	121	115	108	109	107	125	100	95	136	85	143
Howard 2nd Pct.	52	42	57	37	37	51	41	48	40	50	41	51	35	52	33	61
Absentee & Special Voters.	104	68	110	61	90	72	103	58	98	62	114	53	85	80	82	83
Total	2724	1705	2814	1596	2190	2015	2421	1761	2399	1711	2548	1688	2129	2107	1723	2354

18 Precincts

21 Precincts

HUMBOLDT COUNTY

PRECINCT	U.S. REPRESENTATIVE		GOVERNOR		L.T. GOVERNOR		SECRETARY OF STATE		AUDITOR OF STATE		SECRETARY OF AGRICULTURE		TREASURER OF STATE		ATTORNEY GENERAL	
	BREWER (Rep.)	BEDDELL (Dem.)	BRANSTAD (Rep.)	CONLIN (Dem.)	POPE (Rep.)	ANDERSON (Dem.)	ODELL (Rep.)	SORENSEN (Dem.)	JOHNSON (Rep.)	SLOCKETT (Dem.)	LOUNSBERRY (Rep.)	RICKDAH (Dem.)	BARINGER (Rep.)	FITZGERALD (Dem.)	CONLON (Rep.)	MILLER (Dem.)
AVERY 2	16	58	35	40	30	42	39	33	35	36	38	29	42	24	48	
Avery 4	11	47	31	34	18	42	30	32	20	33	29	19	41	12	45	
Beaver 1	30	52	63	36	51	41	61	31	56	30	29	57	31	38	52	
Beaver 5	22	28	42	17	31	21	40	12	39	12	14	28	21	24	27	
Corinth	70	97	121	62	119	57	138	37	128	37	50	116	50	85	84	
Dakota City	76	199	171	132	149	147	164	125	123	176	115	133	155	107	181	
Delana	89	164	175	102	146	114	167	91	144	90	144	154	109	102	152	
Gilmore City	38	81	63	68	55	64	68	48	54	65	48	53	57	42	66	
Grove	44	68	82	45	68	49	88	34	79	81	41	74	44	50	70	
Humboldt Township	70	157	126	124	95	135	123	107	110	126	107	101	126	87	136	
Humboldt Ward 1	200	375	375	220	338	210	387	167	361	386	164	339	208	258	285	
Humboldt Ward 2	216	411	437	387	377	272	464	199	413	439	203	392	238	294	349	
Humboldt Ward 3	203	305	353	231	326	215	360	177	348	357	171	307	219	282	298	
Lake	50	78	94	50	85	54	93	44	85	44	46	81	48	58	71	
Luverne City	8	17	12	15	13	13	13	9	13	10	10	12	12	6	15	
Norway	57	136	127	98	109	104	115	98	106	90	97	96	104	66	145	
Renwick	64	134	125	87	110	87	137	61	123	62	76	106	85	88	102	
Rulland	58	161	124	116	107	109	144	78	125	83	139	112	104	83	131	
Wacousta	21	80	58	47	42	57	62	38	48	40	57	44	51	25	64	
Weaver	40	75	76	58	64	61	80	43	74	46	72	64	58	58	65	
Absentee & Special Voters	71	120	122	76	112	72	130	58	123	53	55	113	67	102	86	
Total	1454	2793	2812	2045	2445	1965	2903	1522	2652	1492	2834	1567	2420	1870	1871	2432

13 Precincts

IDA COUNTY

PRECINCT	U.S. REPRESENTATIVE		GOVERNOR		L.T. GOVERNOR		SECRETARY OF STATE		AUDITOR OF STATE		SECRETARY OF AGRICULTURE		TREASURER OF STATE		ATTORNEY GENERAL	
	BREWER (Rep.)	BEDDELL (Dem.)	BRANSTAD (Rep.)	CONLIN (Dem.)	POPE (Rep.)	ANDERSON (Dem.)	ODELL (Rep.)	SORENSEN (Dem.)	JOHNSON (Rep.)	SLOCKETT (Dem.)	LOUNSBERRY (Rep.)	RICKDAH (Dem.)	BARINGER (Rep.)	FITZGERALD (Dem.)	CONLON (Rep.)	MILLER (Dem.)
Galva	70	169	160	97	127	95	151	74	139	73	73	126	94	96	119	
Griggs	197	400	406	223	342	237	381	197	370	182	393	351	214	285	278	
Douglas	29	78	67	46	58	50	63	42	63	43	58	54	52	44	59	
Battle	39	67	70	40	48	45	57	39	47	39	56	46	43	45	49	

IDA, cont.

PRECINCT	U.S. REPRESENTATIVE		GOVERNOR		SECRETARY OF STATE		AUDITOR OF STATE		SECRETARY OF AGRICULTURE		TREASURER OF STATE		ATTORNEY GENERAL			
	BREMER (Rep.)	BEDELL (Dem.)	BRANSTAD (Rep.)	COMLIN (Dem.)	POPE (Rep.)	ANDERSON (Dem.)	DELL (Rep.)	SORENSEN (Dem.)	JOHNSON (Rep.)	SLOCKETT (Dem.)	LOUNSBERRY (Rep.)	RORDAN (Dem.)	BARINGER (Rep.)	FITZGERALD (Dem.)	COHLON (Rep.)	MILLER (Dem.)
Logan	30	74	87	32	63	37	61	39	65	29	70	41	59	36	47	48
Silver Creek	42	47	74	21	62	22	68	23	67	16	21	21	61	24	47	42
Blaine	81	141	159	82	133	83	142	73	138	66	149	69	124	87	113	93
Corwin	423	565	695	377	548	387	622	331	593	642	310	495	544	371	423	423
Maple	127	249	242	159	168	221	143	131	223	225	133	188	166	166	182	182
Garfield	19	37	38	21	32	24	31	23	32	27	27	26	27	27	26	26
Grant	14	48	50	17	32	27	31	30	32	24	41	21	30	28	21	35
Hayes	37	53	68	22	56	30	62	21	65	18	60	27	61	23	50	33
Absentee & Special Voters	58	52	76	36	69	36	83	26	71	34	77	30	69	37	62	43
Total	1166	1980	2192	1173	1762	1241	1976	1061	1905	983	2034	1028	1740	1202	1494	1430

IOWA COUNTY

PRECINCT	U.S. REPRESENTATIVE		GOVERNOR		SECRETARY OF STATE		AUDITOR OF STATE		SECRETARY OF AGRICULTURE		TREASURER OF STATE		ATTORNEY GENERAL			
	EVANS (Rep.)	QUILER (Dem.)	BRANSTAD (Rep.)	COMLIN (Dem.)	POPE (Rep.)	ANDERSON (Dem.)	DELL (Rep.)	SORENSEN (Dem.)	JOHNSON (Rep.)	SLOCKETT (Dem.)	LOUNSBERRY (Rep.)	RORDAN (Dem.)	BARINGER (Rep.)	FITZGERALD (Dem.)	COHLON (Rep.)	MILLER (Dem.)
Davton	103	36	99	42	86	51	90	42	66	67	94	41	75	57	64	69
English 1	90	96	90	97	70	102	83	84	55	120	81	87	60	106	57	112
English 2	324	191	326	198	299	205	304	186	224	281	298	190	263	216	222	250
Fillmore	82	119	85	119	69	128	84	109	49	144	77	117	64	125	51	139
Greene	62	52	64	52	50	60	53	53	29	86	53	63	43	59	31	69
Hartford 1	102	66	92	80	78	76	96	56	75	80	104	51	81	70	73	79
Hartford 2	284	156	292	158	222	194	245	167	204	213	255	160	211	193	180	234
Hilton	181	69	188	69	158	89	168	76	136	109	172	72	155	84	125	108
Honey Creek	87	52	94	45	66	66	67	60	52	81	68	58	55	70	44	80
Iowa	185	51	190	56	152	74	150	75	135	94	140	54	177	81	127	91
Lenox	341	256	364	247	341	291	330	242	236	336	317	245	259	291	234	330
Lincoln	95	31	97	32	72	52	72	49	58	60	73	50	54	61	57	63
Marengo	667	382	666	418	526	474	594	394	464	671	630	373	480	490	411	564
Pilot	55	77	80	57	60	72	72	54	61	67	80	53	60	70	54	75
Sumner	97	39	94	44	76	59	75	56	60	76	74	53	74	53	52	75
Troy	117	49	116	52	92	66	100	62	94	67	104	58	86	74	85	73
Washington	133	79	132	87	109	90	129	72	101	105	129	76	112	85	107	89

IOWA, cont.

PRECINCT	U.S. REPRESENTATIVE		GOVERNOR		LT. GOVERNOR		SECRETARY OF STATE		AUDITOR OF STATE		SECRETARY OF AGRICULTURE		TREASURER OF STATE		ATTORNEY GENERAL	
	EVANS (Rep.)	CUTLER (Dem.)	BRANSTAD (Rep.)	CONLIN (Dem.)	POPE (Rep.)	ANDERSON (Dem.)	ODELL (Rep.)	SORENSEN (Dem.)	JOHNSON (Rep.)	SLOCETT (Dem.)	LOUISEBERRY (Rep.)	RORDAN (Dem.)	BARINGER (Rep.)	FITZGERALD (Dem.)	COMLON (Rep.)	MILLER (Dem.)
Williamsburg	508	326	491	347	396	398	464	317	374	423	466	311	384	378	332	429
York	78	44	80	48	63	53	66	51	59	60	87	35	52	57	52	60
Adenfee & Special Voters.	115	66	115	68	99	76	118	51	91	72	117	52	97	67	89	74
Total	3728	2215	3755	2316	3010	2674	3360	2256	2623	3172	3463	2196	2805	2687	2447	3063

JACKSON COUNTY

25 Precincts

PRECINCT	U.S. REPRESENTATIVE		GOVERNOR		LT. GOVERNOR		SECRETARY OF STATE		AUDITOR OF STATE		SECRETARY OF AGRICULTURE		TREASURER OF STATE		ATTORNEY GENERAL	
	TAUKE (Rep.)	APPEL (Dem.)	BRANSTAD (Rep.)	CONLIN (Dem.)	POPE (Rep.)	ANDERSON (Dem.)	ODELL (Rep.)	SORENSEN (Dem.)	JOHNSON (Rep.)	SLOCETT (Dem.)	LOUISEBERRY (Rep.)	RORDAN (Dem.)	BARINGER (Rep.)	FITZGERALD (Dem.)	COMLON (Rep.)	MILLER (Dem.)
Bellevue	465	338	435	388	269	461	288	416	295	388	344	376	259	446	231	495
Bellevue Twp	129	65	124	71	83	93	84	88	88	77	106	75	72	100	63	107
Brandon	52	39	60	35	38	48	41	47	43	36	47	43	38	45	29	50
Butler	67	76	64	84	33	103	43	89	41	86	45	91	30	104	24	111
F-airfield	124	38	107	59	78	75	92	55	87	52	95	54	77	71	73	76
Farmers Creek	106	58	107	68	59	83	93	56	78	57	88	54	64	81	55	86
Iowa	178	72	174	87	145	93	166	78	158	73	170	74	147	89	139	105
Jackson	128	99	125	108	60	135	58	134	76	112	100	108	59	132	45	151
Maquoketa 1	201	130	202	135	141	160	158	137	157	125	165	129	128	156	121	174
Maquoketa 2	224	150	222	171	166	179	201	145	187	136	197	147	169	171	148	193
Maquoketa 3	201	115	209	125	150	179	159	126	158	114	172	110	137	143	123	163
Maquoketa 4	301	164	295	197	227	206	267	161	266	145	281	155	225	190	185	235
Maquoketa 5	378	170	355	211	277	240	317	196	314	183	324	189	279	222	228	273
Maquoketa Twp.	147	65	151	68	112	84	121	75	117	66	126	68	98	89	86	105
Monmouth	120	86	112	95	91	103	101	90	90	87	103	83	83	102	75	110
Other Creek	119	100	111	109	61	139	81	120	70	123	84	119	63	139	58	141
Perry	172	62	163	69	125	87	137	75	139	66	151	67	123	88	106	101
Prairie Springs	121	125	136	101	56	156	67	141	73	123	82	130	56	150	36	176
Richland	78	53	76	55	47	79	54	70	52	66	54	70	42	60	40	86
South Fork	208	88	205	105	163	112	186	82	176	66	185	85	152	97	124	136
Tete Des Moris	140	101	138	104	91	123	93	116	100	110	99	114	90	120	101	140
Union	208	164	197	182	138	197	146	179	148	177	153	180	136	195	137	202
Van Buren	445	126	423	158	323	182	339	153	351	135	373	140	315	176	288	212

JACKSON, cont.

PRECINCT	U.S. REPRESENTATIVE		GOVERNOR		LT. GOVERNOR		SECRETARY OF STATE		AUDITOR OF STATE		SECRETARY OF AGRICULTURE		TREASURER OF STATE		ATTORNEY GENERAL	
	TAUKE (Rep.)	APPEL (Dem.)	BRANSTAD (Rep.)	CONLIN (Dem.)	POPE (Rep.)	ANDERSON (Dem.)	ODELL (Rep.)	SOERSEN (Dem.)	JOHNSON (Rep.)	SLOCKETT (Dem.)	LOUNSBERRY (Rep.)	RORDAN (Dem.)	BARNINGER (Rep.)	FITZGERALD (Dem.)	CONLON (Rep.)	MILLER (Dem.)
Washington	69	39	80	38	45	54	50	45	48	42	62	41	37	58	33	63
Absentee & Special Voters.	176	81	147	105	132	108	143	96	140	92	139	94	128	107	109	126
Total	4557	2604	4408	2928	3110	3437	3485	2964	3452	2737	3745	2796	3007	3351	2627	3817

JASPER COUNTY

38 Precincts

PRECINCT	U.S. REPRESENTATIVE		GOVERNOR		LT. GOVERNOR		SECRETARY OF STATE		AUDITOR OF STATE		SECRETARY OF AGRICULTURE		TREASURER OF STATE		ATTORNEY GENERAL	
	REIDINGER (Rep.)	SMITH (Dem.)	BRANSTAD (Rep.)	CONLIN (Dem.)	POPE (Rep.)	ANDERSON (Dem.)	ODELL (Rep.)	SOERSEN (Dem.)	JOHNSON (Rep.)	SLOCKETT (Dem.)	LOUNSBERRY (Rep.)	RORDAN (Dem.)	BARNINGER (Rep.)	FITZGERALD (Dem.)	CONLON (Rep.)	MILLER (Dem.)
Buena Vista	96	142	133	105	104	132	150	87	130	100	147	87	122	111	74	149
Clear Creek	63	93	77	85	65	95	103	57	80	70	90	69	77	79	51	104
Colfax 1	69	202	91	186	63	212	127	147	103	158	109	161	92	178	56	218
Colfax 2	68	203	89	190	62	214	115	159	95	174	90	177	73	196	56	216
Colfax 3	68	198	52	187	31	214	65	176	58	178	63	174	44	196	37	206
Des Moines	290	437	390	336	343	377	458	252	436	261	450	263	386	319	294	420
EIK Creek	64	124	121	66	81	107	126	59	108	69	122	62	103	79	72	111
Fairview	284	530	410	417	322	493	475	343	410	367	452	345	390	406	277	527
Hickory Grove	42	76	56	64	49	74	69	53	65	55	55	65	56	66	40	78
Independence	133	397	206	345	158	376	254	281	205	301	229	303	203	333	134	400
Kellogg	158	270	210	229	150	285	230	197	207	208	232	199	194	227	144	283
Lynn Grove Lynnville	84	149	149	98	100	135	143	83	135	82	155	76	110	117	86	144
Malaka	46	97	71	77	50	90	78	63	69	64	64	69	65	73	50	91
Mariposa	37	77	63	56	40	74	75	38	70	38	66	50	63	47	29	85
Mount Prairie	60	140	97	110	55	150	97	107	87	111	327	114	76	123	55	148
Newton Township	242	374	303	330	209	421	329	299	316	296	286	301	286	339	190	431
Newton W1 P1	184	458	232	418	152	500	282	363	241	289	263	372	230	410	167	479
Newton W1 P2	181	421	254	371	166	452	284	320	276	318	293	310	244	364	171	436
Newton W2 P1	163	464	222	428	151	496	270	361	225	388	251	375	192	432	146	489
Newton W2 P2	315	443	371	416	260	527	452	314	417	329	442	316	366	393	255	516
Newton W3 P1	255	536	345	461	220	588	359	428	348	423	373	408	305	475	216	569
Newton W3 P2	193	477	252	442	187	509	307	381	269	390	287	388	240	440	182	504
Newton W4 P1	578	401	638	344	549	439	713	263	670	281	689	282	649	311	509	466

JASPER, cont.

PRECINCT	U.S. REPRESENTATIVE		GOVERNOR		LT. GOVERNOR		SECRETARY OF STATE		AUDITOR OF STATE		SECRETARY OF AGRICULTURE		TREASURER OF STATE		ATTORNEY GENERAL	
	READINGER (Rep.)	SMITH (Dem.)	BRANSTAD (Rep.)	CONLIN (Dem.)	POPE (Rep.)	ANDERSON (Dem.)	DOELL (Rep.)	SORENSEN (Dem.)	JOHNSON (Rep.)	SLOCKETT (Dem.)	LOUNSBERRY (Rep.)	RORDAN (Dem.)	BARINGER (Rep.)	FITZGERALD (Dem.)	CONLON (Rep.)	MILLER (Dem.)
Newton W4 P2.	238	448	329	377	225	477	356	326	330	330	350	321	292	383	213	473
Palo Alto	143	222	211	166	142	236	210	152	203	148	218	141	179	175	127	228
Poweshiek	105	264	141	247	110	268	191	177	151	201	167	200	131	230	90	284
Richland	65	102	141	32	87	76	117	44	114	34	130	34	99	61	71	91
Rock Creek	89	174	130	135	116	146	161	104	135	118	136	120	122	138	89	167
Sherman	49	116	71	98	49	121	84	83	76	90	83	80	66	99	42	117
Lynn Grove Sully	233	242	417	79	276	194	337	117	342	83	369	89	288	162	212	239
Washington & Absentee & Special Voters.	46	170	82	130	63	153	97	120	85	121	86	132	75	140	41	178
Total	186	246	224	213	183	249	246	178	223	186	255	166	215	199	158	253
	4807	8693	6578	7238	4818	8880	7360	6132	6679	6351	7142	6249	6033	7294	4334	9100

JEFFERSON COUNTY

PRECINCT	U.S. REPRESENTATIVE		GOVERNOR		LT. GOVERNOR		SECRETARY OF STATE		AUDITOR OF STATE		SECRETARY OF AGRICULTURE		TREASURER OF STATE		ATTORNEY GENERAL	
	LEACH (Rep.)	GLUBA (Dem.)	BRANSTAD (Rep.)	CONLIN (Dem.)	POPE (Rep.)	ANDERSON (Dem.)	DOELL (Rep.)	SORENSEN (Dem.)	JOHNSON (Rep.)	SLOCKETT (Dem.)	LOUNSBERRY (Rep.)	RORDAN (Dem.)	BARINGER (Rep.)	FITZGERALD (Dem.)	CONLON (Rep.)	MILLER (Dem.)
Blackhawk	93	36	80	51	68	54	78	45	82	39	79	45	73	51	58	68
Buchanan	153	63	134	83	121	84	141	71	136	74	133	78	123	90	109	101
Cedar	92	59	69	80	63	80	81	64	77	67	72	72	70	75	40	80
Center	243	105	212	139	189	149	235	112	231	111	222	113	198	140	175	163
Des Moines	48	39	44	44	35	51	49	38	49	34	40	48	40	47	29	61
Fairfield 1	645	144	537	266	518	257	568	197	569	186	571	194	532	237	460	298
Fairfield 2	299	69	232	128	199	112	221	94	210	92	199	102	195	114	173	129
Fairfield 3	217	154	172	202	152	197	174	175	169	177	158	189	149	196	141	204
Fairfield 4	440	195	373	275	346	277	392	224	383	223	395	221	353	264	319	291
Fairfield 5	426	151	344	233	308	254	377	187	360	192	376	191	323	238	269	282
Liberty	114	74	98	95	92	90	109	73	105	69	102	80	88	91	81	91
Lockridge	157	94	146	109	115	129	145	98	134	104	145	105	133	111	115	126
Locust Grove	117	75	146	121	117	138	142	119	138	118	141	118	125	134	111	145
Penn	154	41	145	84	122	101	106	82	93	87	104	86	78	108	67	116
Polk	65	39	57	59	122	68	140	48	140	42	151	42	122	64	109	76
Round Prairie	65	39	57	48	54	48	58	40	57	41	63	37	53	47	50	47
Walnut	85	49	73	59	61	68	80	52	67	56	79	50	60	65	60	69

By Precincts

JEFFERSON, con.

PRECINCT	U.S. REPRESENTATIVE		GOVERNOR		LT. GOVERNOR		SECRETARY OF STATE		AUDITOR OF STATE		SECRETARY OF AGRICULTURE		TREASURER OF STATE		ATTORNEY GENERAL	
	LEACH (Rep.)	GLUBA (Dem.)	BRAMSTAD (Rep.)	CONLIN (Dem.)	POPE (Rep.)	ANDERSON (Dem.)	O'DELL (Rep.)	SORENSEN (Dem.)	JOHNSON (Rep.)	SLOCETT (Dem.)	LOUNSBERRY (Rep.)	RORDAN (Dem.)	BARINGER (Rep.)	FITZGERALD (Dem.)	CONLON (Rep.)	MILLER (Dem.)
Absentee & Special Voters.	157	46	132	70	125	64	142	52	137	60	137	58	130	60	111	75
Total	3662	1535	3109	2151	2769	2270	3238	1771	3137	1770	3167	1829	2845	2132	2497	2428

JOHNSON COUNTY

2 Precincts

PRECINCT	U.S. REPRESENTATIVE		GOVERNOR		LT. GOVERNOR		SECRETARY OF STATE		AUDITOR OF STATE		SECRETARY OF AGRICULTURE		TREASURER OF STATE		ATTORNEY GENERAL	
	EVANS (Rep.)	CUTLER (Dem.)	BRAMSTAD (Rep.)	CONLIN (Dem.)	POPE (Rep.)	ANDERSON (Dem.)	O'DELL (Rep.)	SORENSEN (Dem.)	JOHNSON (Rep.)	SLOCETT (Dem.)	LOUNSBERRY (Rep.)	RORDAN (Dem.)	BARINGER (Rep.)	FITZGERALD (Dem.)	CONLON (Rep.)	MILLER (Dem.)
Big Grove	408	421	424	413	303	506	411	395	260	563	403	398	301	492	251	554
Cedar	81	80	80	85	47	109	61	98	41	125	69	92	40	116	35	123
Clear Creek	144	107	140	118	104	130	136	96	87	159	127	103	97	124	97	128
Coralville 1	324	447	314	454	279	438	395	327	247	487	356	340	264	426	231	479
Coralville 2	321	547	344	524	296	529	410	395	260	561	374	402	284	492	226	570
Coralville 3	156	216	152	213	144	202	185	156	126	223	178	153	127	209	108	233
Coralville 4	362	585	362	581	301	576	453	597	384	597	384	289	289	538	254	598
Fremont	234	220	218	241	188	240	238	196	142	303	235	196	176	247	152	274
Graham	92	91	90	98	71	106	100	80	63	119	83	92	66	104	51	125
Hardin	83	132	96	117	56	133	68	114	40	164	75	113	40	136	30	148
Liberty-Hills	150	200	142	224	106	278	155	180	99	221	149	181	99	221	75	242
Jefferson	403	368	388	398	319	431	358	390	301	451	365	382	305	439	263	485
Lincoln	51	40	62	32	41	43	64	24	32	58	54	37	38	43	36	49
Madison	94	59	92	60	72	67	86	49	65	76	88	50	72	64	63	71
Monroe	70	73	66	70	57	87	72	70	51	89	73	72	56	83	49	94
Newport	194	202	207	197	159	228	219	166	120	278	200	180	139	229	113	262
Oxford	254	281	269	266	174	336	232	273	146	375	230	272	165	330	138	359
Penn	336	329	317	350	307	334	408	239	272	379	355	270	313	307	257	373
Pleasant Valley-E Lucas S	99	96	92	110	66	121	93	95	56	136	91	98	65	118	57	127
Scott	223	220	216	229	167	240	229	182	152	243	219	190	162	243	137	270
Sharon	102	83	102	83	82	87	112	60	56	120	106	60	88	74	67	101
Union	113	119	112	123	84	135	109	110	63	170	107	105	70	143	52	160
University Heights	263	321	246	333	245	314	339	215	215	347	288	255	242	298	200	349

JOHNSON, con.

PRECINCT	U.S. REPRESENTATIVE		GOVERNOR		LI. GOVERNOR		SECRETARY OF STATE		AUDITOR OF STATE		SECRETARY OF AGRICULTURE		TREASURER OF STATE		ATTORNEY GENERAL	
	EVANS (Rep.)	CUTLER (Dem.)	BRANSTAD (Rep.)	CONLIN (Dem.)	POPE (Rep.)	ANDERSON (Dem.)	ODELL (Rep.)	SORENSEN (Dem.)	JOHNSON (Rep.)	SACKETT (Dem.)	LOUNSBERRY (Rep.)	RORDAM (Dem.)	BARINGER (Rep.)	FITZGERALD (Dem.)	CONLON (Rep.)	MULLER (Dem.)
Washington	115	64	121	66	100	69	710	54	71	100	117	52	92	68	69	99
West Lucas	116	139	108	149	98	140	130	113	73	168	131	107	91	140	74	162
Iowa City 1	393	605	385	608	356	576	528	386	312	605	441	445	365	503	289	618
Iowa City 2	204	273	203	274	201	250	278	186	280	280	235	194	184	232	150	287
Iowa City 3	293	368	305	348	262	328	368	219	268	298	298	197	249	300	225	347
Iowa City 4	316	431	284	447	290	399	403	285	270	425	340	379	304	364	238	443
Iowa City 5	309	302	327	279	281	274	358	193	279	255	205	205	257	267	238	298
Iowa City 6	255	371	263	354	220	312	307	225	202	306	256	255	199	292	181	329
Iowa City 7-E																
Lucas N	346	495	330	498	314	472	443	334	276	504	381	365	311	416	272	493
Iowa City 8	312	534	310	521	287	493	403	362	261	509	351	398	287	465	225	540
Iowa City 9	409	513	389	542	366	503	506	367	321	568	461	391	366	469	289	576
Iowa City 10	186	408	179	413	163	376	258	284	144	416	232	300	164	358	136	412
Iowa City 11	176	568	164	556	172	489	273	378	153	504	224	422	170	464	140	507
Iowa City 12	167	393	184	387	153	376	246	288	123	418	213	306	154	352	114	421
Iowa City 13	381	577	392	567	310	592	466	425	249	663	410	453	289	572	224	665
Iowa City 14	350	590	348	583	291	575	432	445	264	641	381	479	301	554	243	629
Iowa City 15	290	371	292	381	250	370	358	262	205	433	305	300	254	347	201	426
Iowa City 16	302	429	281	453	257	427	368	316	214	491	341	330	269	400	211	465
Iowa City 17	310	584	314	591	265	565	404	428	240	615	340	473	266	541	221	606
Iowa City 18	231	558	230	541	203	303	303	405	189	544	242	540	202	487	177	535
Iowa City 19	251	742	243	726	226	651	368	493	185	686	293	542	217	603	176	679
Iowa City 20	213	606	213	590	187	556	331	403	170	574	277	433	188	510	168	550
Iowa City 21	220	633	229	621	211	557	336	427	184	599	258	481	192	537	163	591
Iowa City 22	350	532	344	524	317	510	451	367	279	538	376	413	305	473	261	541
Iowa City 23	497	716	487	718	413	714	571	543	364	791	509	581	421	662	339	787
Iowa City 24	465	434	467	436	411	447	529	336	375	513	471	386	403	430	350	509
Iowa City 25	536	628	538	644	479	647	673	455	414	733	593	507	472	616	373	740
North Liberty & Absentees	372	421	354	457	302	458	421	342	248	528	379	368	296	446	248	504
Special Voters.	458	699	448	703	438	660	580	517	349	770	520	551	429	633	360	736
Total	13380	19221	13263	19304	11489	18913	16131	14138	10007	20789	14302	15199	11195	17977	9297	20669

28 Precincts

JONES COUNTY

PRECINCT	U.S. REPRESENTATIVE		GOVERNOR		L.T. GOVERNOR		SECRETARY OF STATE		AUDITOR OF STATE		SECRETARY OF AGRICULTURE		TREASURER OF STATE		ATTORNEY GENERAL	
	TAUKE (Rep.)	APPEL (Dem.)	BRANKSTAD (Rep.)	CONLIN (Dem.)	POPE (Rep.)	ANDERSON (Dem.)	ODELL (Rep.)	SORENSEN (Dem.)	JOHNSON (Rep.)	SLOCCKETT (Dem.)	LOUISBERRY (Rep.)	RORBDAN (Dem.)	BARINGER (Rep.)	FITZGERALD (Dem.)	CONLON (Rep.)	MILLER (Dem.)
Anamosa 1	326	220	319	222	260	265	296	229	297	226	314	272	256	266	203	322
Anamosa 2	71	119	79	107	60	120	64	113	67	107	69	104	53	125	45	133
Anamosa 3	261	204	261	201	189	248	245	187	232	197	251	190	194	246	152	293
Anamosa 4	175	114	170	115	137	144	164	114	166	110	182	97	132	148	110	170
Cass	122	119	127	111	92	143	96	129	100	121	113	120	89	142	75	154
Cascade	86	86	81	90	32	126	39	112	40	105	96	29	29	123	21	132
Castle Grove	124	80	135	68	91	102	88	101	102	85	108	84	84	104	67	128
Clay	58	30	53	33	44	41	49	35	52	34	51	33	41	43	35	50
Fairview	234	173	243	162	186	208	223	167	217	165	215	172	184	206	137	254
Greenfield	154	100	152	104	129	115	162	88	155	86	160	87	137	109	116	134
Hale	77	56	64	71	61	68	75	55	68	57	64	62	64	67	51	80
Jackson	95	54	92	60	70	71	77	67	84	61	83	60	71	68	54	87
Lovell	217	116	215	120	177	147	192	126	189	120	192	133	162	154	130	191
Madison Center Jct	133	62	135	62	107	87	110	78	116	71	127	66	108	81	80	106
Monticello 1	276	132	278	137	229	158	259	130	252	124	262	120	232	154	185	201
Monticello 2	216	134	199	145	171	164	212	126	199	127	208	126	178	151	149	185
Monticello 3	209	128	207	130	161	156	162	150	167	137	189	123	135	162	131	192
Monticello 4	236	115	238	112	200	139	222	120	219	114	223	121	192	149	170	169
Morley	93	53	86	62	78	46	101	44	89	52	91	57	79	65	65	78
Onslow	58	25	57	26	38	40	44	34	46	23	49	29	45	36	32	42
Oxford	189	151	175	158	137	186	162	160	143	173	159	167	136	190	118	209
Richland West	50	20	49	20	37	29	45	23	42	25	47	23	38	30	26	43
Rome	231	160	227	164	182	195	272	156	218	150	223	153	193	161	158	216
Scotch Grove	120	66	121	64	98	80	94	85	105	73	109	69	88	89	76	105
Wayne	174	73	171	77	147	99	145	99	158	80	165	79	140	103	103	142
Washington	119	89	122	86	78	116	99	102	88	102	103	94	81	111	52	147
Wyoming	242	154	234	157	183	195	204	173	217	152	216	163	195	162	144	234
Absentee & Special Voters	125	72	124	71	106	79	119	70	109	69	129	57	101	88	88	96
Total	4471	2905	4414	2935	3480	3589	3970	3073	3937	2946	4159	2897	3437	3593	2773	4293

26 Precincts

KEOKUK COUNTY

PRECINCT	U.S. REPRESENTATIVE		GOVERNOR		LT. GOVERNOR		SECRETARY OF STATE		AUDITOR OF STATE		SECRETARY OF AGRICULTURE		TREASURER OF STATE		ATTORNEY GENERAL	
	LEACH (Rep.)	GLUBA (Dem.)	BRANTZAD (Rep.)	CONLIN (Dem.)	POPE (Rep.)	ANDERSON (Dem.)	COPELL (Rep.)	SOERENSEN (Dem.)	JOHNSON (Rep.)	SLOCETT (Dem.)	LOUNSBERRY (Rep.)	RORDAN (Dem.)	BARINGER (Rep.)	FITZGERALD (Dem.)	CONLON (Rep.)	MILLER (Dem.)
Adams	120	91	122	110	101	120	113	106	95	119	105	117	93	125	77	137
English River 1	110	56	54	43	52	48	58	37	44	49	61	37	41	46	39	55
English River 2	66	26	116	66	96	78	106	64	88	85	104	67	94	77	86	83
Liberty	84	29	50	50	58	56	75	41	54	57	68	51	59	52	56	87
Lafayette 1	51	60	55	67	35	78	39	75	33	81	36	80	32	81	25	215
Lafayette 2	225	122	193	177	171	184	202	156	163	184	185	177	166	179	133	215
Planck	80	53	71	86	45	98	72	72	57	79	55	92	49	86	38	97
Van Buren	85	56	94	65	70	75	89	61	75	66	76	75	68	75	49	95
Benton	172	150	167	181	135	203	178	163	171	153	173	162	145	185	123	205
Steady Run	73	53	76	67	51	75	70	61	76	48	67	63	61	65	49	79
Clear Creek	53	27	53	39	36	48	46	38	39	40	42	43	31	53	28	57
East Lancaster	27	15	35	20	22	21	32	17	27	19	23	26	28	20	16	30
West Lancaster	57	38	52	53	40	61	55	42	51	43	52	51	47	51	38	56
Jackson	123	64	110	88	95	89	120	71	109	66	115	72	104	76	88	95
Richland	228	102	209	148	176	159	210	129	198	126	211	124	173	152	150	172
Sigourney Twp.	62	30	57	47	43	51	63	34	51	33	47	49	49	42	35	53
Sigourney 1	117	67	111	92	88	100	110	77	96	86	101	89	81	97	71	108
Sigourney 2	105	45	106	64	87	74	101	61	92	60	99	59	93	68	70	86
Sigourney 3	199	111	183	169	151	168	197	125	174	133	180	143	152	157	121	183
Sigourney 4	124	69	128	97	94	108	128	78	122	78	117	88	106	96	81	116
Warren	85	82	81	112	72	108	87	89	79	92	91	84	74	96	53	117
What Cheer	115	58	114	86	104	85	127	64	112	69	125	101	101	87	87	93
Washington	48	40	51	51	41	59	56	47	52	43	50	51	43	55	29	65
Prairie 1	68	21	61	38	48	44	66	28	63	30	66	31	59	31	38	55
Prairie 2	64	22	53	43	51	41	72	20	62	27	65	29	60	31	52	37
Absentee & Special Voters	124	65	113	86	98	93	119	71	105	76	112	76	94	88	87	95
Total	2665	1552	2540	2147	2060	2324	2593	1827	2288	1942	2426	1998	2103	2165	1719	2528

38 Precincts

KOSKUTH COUNTY

PRECINCT	U.S. REPRESENTATIVE		GOVERNOR		LT. GOVERNOR		SECRETARY OF STATE		AUDITOR OF STATE		SECRETARY OF AGRICULTURE		TREASURER OF STATE		ATTORNEY GENERAL	
	BREWER (Rep.)	BEDELL (Dem.)	BRANSTAD (Rep.)	COMJUN (Dem.)	POPE (Rep.)	ANDERSON (Dem.)	ODELL (Rep.)	SOERENSEN (Dem.)	JOHNSON (Rep.)	SLOCKETT (Dem.)	LOUNSBERRY (Rep.)	RIRDAN (Dem.)	BARINGER (Rep.)	FITZGERALD (Dem.)	COLLON (Rep.)	MILLER (Dem.)
Alpina 1.	191	342	359	208	299	213	379	150	305	170	325	176	286	212	226	274
Alpina 2.	167	344	351	219	278	240	369	163	312	173	333	185	281	204	264	302
Alpina 3.	145	339	319	195	233	233	306	169	244	199	266	203	212	256	159	303
Alpina 4.	115	290	236	204	186	226	291	135	232	162	244	163	198	206	147	253
Burlako.	118	205	270	96	215	107	226	96	220	78	242	79	218	97	179	123
Burr.	92	173	264	241	174	174	233	124	187	137	224	125	162	178	145	185
Cresco.	101	235	227	125	186	139	241	84	197	105	220	101	187	128	137	181
Eagle.	21	26	33	22	31	18	35	16	31	13	35	15	29	19	27	21
Fenton 1.	41	86	100	36	62	45	78	38	64	34	83	29	62	44	55	50
Fenton 2.	55	125	136	57	100	72	122	53	108	56	127	50	102	64	87	75
Garfield.	26	89	85	67	62	43	62	49	58	36	74	36	51	59	40	67
German.	44	80	80	16	75	15	74	16	77	9	78	13	70	17	66	19
Grant.	17	39	40	18	33	22	40	15	36	18	39	18	33	20	28	27
Greenwood.	87	360	346	135	171	232	211	221	145	243	189	219	114	310	116	288
Harrison.	120	237	263	125	207	137	239	105	216	114	238	99	203	129	186	131
Hebron.	13	29	35	9	26	13	32	11	29	8	31	10	25	15	19	19
Irvington.	31	105	89	57	66	63	81	50	59	58	69	54	54	69	39	83
Ledyard 1.	81	76	125	48	108	46	110	37	103	38	112	37	101	41	94	52
Ledyard 2.	39	59	66	36	57	40	61	39	54	39	59	40	52	44	48	47
Lincoln.	36	46	64	21	58	26	58	25	57	22	61	23	52	27	49	32
Lofts Creek.	27	81	77	34	59	43	33	33	61	35	72	61	57	48	41	55
Luverne.	42	130	111	72	83	85	106	69	89	68	89	75	82	77	53	110
Plum Creek.	41	94	110	35	87	45	102	37	81	37	100	33	77	53	57	67
Portland.	20	90	81	33	61	44	81	29	72	28	72	35	57	46	51	51
Prairie.	28	114	115	42	73	66	74	58	54	69	73	61	46	83	35	93
Ramsey.	9	60	64	17	32	36	39	27	32	30	39	31	26	19	19	48
Riverdale.	38	119	125	41	59	88	78	67	58	65	91	58	36	108	31	110
Seneca.	27	78	75	36	51	51	57	43	56	40	65	35	52	44	44	51
Sherman.	11	86	66	39	39	59	53	42	36	47	49	47	36	55	18	73
Springfield.	23	27	34	17	30	17	32	18	30	18	31	31	31	19	28	20
Swea.	36	52	75	21	64	24	68	19	54	15	74	19	60	23	54	27
Union.	22	83	81	40	56	54	81	34	56	40	78	31	50	52	45	51
Wesley.	73	218	211	125	121	158	156	129	123	128	164	114	116	151	93	177
Whittemore.	62	330	245	169	151	224	178	197	141	199	179	183	121	244	97	266
Absentee & Special Voters.	104	189	184	118	153	124	195	89	168	95	179	96	145	125	137	133
Total.	2103	5125	5119	2663	3745	3246	4621	2487	3853	2634	4404	2543	3484	3331	2852	3864

76 Precincts

LINN COUNTY

PRECINCT	U.S. REPRESENTATIVE		GOVERNOR		L.T. GOVERNOR		SECRETARY OF STATE		AUDITOR OF STATE		SECRETARY OF AGRICULTURE		TREASURER OF STATE		ATTORNEY GENERAL	
	TAIKE (Rep.)	APPEL (Dem.)	BRANSTAD (Rep.)	COMLIN (Dem.)	POPE (Rep.)	ANDERSON (Dem.)	ODELL (Rep.)	SORENSEN (Dem.)	JOHNSON (Rep.)	SLOCOKETT (Dem.)	LOUNSBERRY (Rep.)	BIRDAN (Dem.)	BARRINGER (Rep.)	FITZGERALD (Dem.)	CONLON (Rep.)	MILLER (Dem.)
Bufile Township	72	100	80	87	54	115	68	103	58	114	62	106	51	121	45	126
Boulder Township	111	93	119	86	84	119	80	115	91	104	101	97	74	127	67	133
Brown Township	474	366	476	358	402	423	463	363	416	394	459	366	369	454	314	499
Bertram Township	431	315	420	326	353	381	407	330	366	355	407	331	346	389	288	448
College Township	167	143	157	145	137	164	158	148	134	170	159	146	140	165	111	196
Clinton Township	226	274	225	270	198	289	256	256	199	287	266	266	185	304	138	354
Fairfax Township	396	381	403	372	319	444	384	387	340	424	379	376	302	466	250	516
Fayette Township	133	127	137	117	105	149	122	199	109	136	124	128	90	163	84	167
Grant Township	205	165	215	151	178	183	189	175	175	178	202	157	164	201	147	212
Hiawatha 1	361	420	443	429	285	480	359	401	272	477	332	420	261	505	251	540
Hiawatha 2	358	323	382	301	312	349	341	321	307	342	359	302	365	393	226	436
Jackson Township	334	195	329	204	290	239	326	199	312	208	319	204	290	231	257	259
Linn Township	140	83	138	86	117	98	142	78	117	99	139	80	115	104	92	126
Franklin-Lisbon	411	389	415	385	323	462	409	379	331	441	391	389	291	490	268	517
Maline Township	321	255	331	239	280	285	309	252	290	263	316	246	264	294	243	320
Marion-Linn-Mar Franklin-Mt Vernon	554	449	532	264	461	321	529	260	480	278	528	250	453	326	378	403
Vernon	658	614	568	695	502	714	672	546	519	669	628	584	491	724	401	814
Monroe 1	363	212	329	243	293	264	343	212	286	254	317	237	262	287	213	350
Monroe 2	281	181	274	189	235	214	262	187	229	209	262	182	222	219	182	280
Other Creek	246	194	250	194	215	221	240	195	218	206	248	182	210	225	188	240
Putnam	194	218	212	194	149	250	182	218	155	247	199	202	145	255	115	281
Robins. City	157	126	150	135	129	141	141	132	137	130	150	122	122	152	97	182
Spring Grove	153	103	158	100	137	116	148	103	141	106	152	104	127	129	111	138
Marion-Squaw Creek	191	66	183	76	183	75	202	57	191	63	194	63	184	74	160	95
Washington	393	473	417	445	317	529	386	470	331	503	406	439	284	565	255	602
Cedar Rapids 1	330	578	326	582	270	631	320	614	280	614	320	682	247	660	210	693
Cedar Rapids 2	159	323	175	312	137	345	149	331	141	335	146	334	125	354	122	361
Cedar Rapids 3	152	196	141	206	115	215	164	169	124	190	141	187	118	218	95	233
Cedar Rapids 4	602	457	576	486	501	501	563	378	571	444	599	432	536	502	503	588
Cedar Rapids 5	557	503	528	537	452	590	582	463	469	543	525	448	448	583	354	679
Cedar Rapids 6	736	544	765	522	588	678	707	554	615	622	686	561	551	697	444	834
Cedar Rapids 7	536	503	539	501	453	568	536	488	473	534	521	497	457	569	360	658
Cedar Rapids 8	781	320	743	366	700	387	777	305	718	352	760	318	667	414	542	557
Cedar Rapids 9	499	535	475	562	418	604	503	521	436	568	460	530	402	622	308	720
Cedar Rapids 10	235	547	252	528	188	582	249	545	219	545	218	549	188	587	157	608
Cedar Rapids 11	201	505	202	507	160	538	191	506	156	536	189	502	142	555	113	578

LWIN, cont.

PRECINCT	U.S. REPRESENTATIVE		GOVERNOR		L.T. GOVERNOR		SECRETARY OF STATE		AUDITOR OF STATE		SECRETARY OF AGRICULTURE		TREASURER OF STATE		ATTORNEY GENERAL	
	TANKE (Rep.)	APPEL (Dem.)	BRANSTAD (Rep.)	COMLIN (Dem.)	POPE (Rep.)	ANDERSON (Dem.)	ODELL (Rep.)	SORENSEN (Dem.)	JOHNSON (Rep.)	SLOCCKETT (Dem.)	LOUNSBERRY (Rep.)	RICORDAN (Dem.)	BARINGER (Rep.)	FITZGERALD (Dem.)	COMLON (Rep.)	MILLER (Dem.)
Cedar Rapids 12	250	414	248	405	192	454	242	407	203	429	244	403	170	478	145	511
Cedar Rapids 13	177	247	165	254	143	273	176	240	143	268	158	254	126	289	111	306
Cedar Rapids 14	418	647	436	630	342	705	389	666	355	688	414	633	318	739	267	786
Cedar Rapids 15	282	556	281	552	199	612	288	545	205	596	296	553	192	621	136	670
Cedar Rapids 16	379	460	245	455	265	476	265	423	214	476	229	453	179	493	178	512
Cedar Rapids 17	374	406	349	427	303	454	382	377	327	423	350	410	288	473	226	539
Cedar Rapids 18	893	448	830	520	771	544	900	413	776	505	836	454	737	554	610	701
Cedar Rapids 19	1037	424	949	491	928	531	1059	396	962	487	978	456	913	522	753	679
Cedar Rapids 20	813	435	770	482	678	540	799	425	685	505	759	449	654	535	685	685
Cedar Rapids 21	865	246	339	306	762	339	855	811	786	301	811	279	335	535	604	496
Cedar Rapids 22	495	504	455	523	413	548	504	456	418	523	474	476	402	556	308	658
Cedar Rapids 23	595	458	573	479	487	542	563	471	476	545	538	488	465	568	375	666
Cedar Rapids 24	226	276	226	276	184	311	222	277	185	300	219	275	158	337	133	363
Cedar Rapids 25	311	499	306	498	243	546	282	506	242	532	293	496	233	557	178	614
Cedar Rapids 26	299	447	314	435	242	494	278	451	251	479	280	449	219	518	197	531
Cedar Rapids 27	416	570	415	560	351	621	392	575	354	609	401	562	322	651	268	699
Cedar Rapids 28	574	580	584	571	476	678	543	606	500	640	537	604	447	701	372	779
Cedar Rapids 29	431	535	414	552	359	585	421	534	379	563	432	520	339	617	303	650
Cedar Rapids 30	592	589	591	588	479	680	580	576	507	633	567	573	483	669	330	773
Cedar Rapids 31	434	437	426	441	362	483	409	447	359	475	419	425	332	510	271	584
Cedar Rapids 32	460	523	450	536	378	597	460	460	391	556	435	521	375	584	280	686
Cedar Rapids 33	431	352	414	364	358	409	420	352	365	390	423	342	325	437	267	493
Cedar Rapids 34	486	470	475	489	409	544	498	452	419	514	497	441	342	546	307	644
Cedar Rapids 35	755	312	731	345	639	410	732	317	692	330	721	398	341	398	520	536
Cedar Rapids 36	460	392	474	380	414	428	480	356	425	404	462	373	392	440	307	528
Cedar Rapids 37	378	339	374	339	320	380	360	342	309	373	364	333	287	410	230	469
Cedar Rapids 38	547	434	535	440	445	505	538	421	452	496	503	448	434	525	349	625
Cedar Rapids 39	404	240	373	373	326	301	346	253	331	277	358	253	308	235	390	390
Cedar Rapids 40	419	172	377	214	346	237	401	180	345	220	371	196	346	236	259	324
Cedar Rapids 41	519	154	469	186	428	208	479	158	426	197	471	159	407	221	318	371
Cedar Rapids 42	781	554	799	518	683	627	801	517	691	591	760	544	658	591	527	788
Marion W1 P1...	368	327	360	334	299	383	354	325	299	370	339	332	280	407	231	452
Marion W1 P2...	483	347	439	390	452	466	466	352	394	397	444	357	353	449	288	545
Marion W2 P1...	604	461	578	478	493	545	567	468	529	487	558	463	467	566	364	678
Marion W2 P2...	678	327	657	350	568	433	640	344	586	373	643	337	518	461	396	588
Marion W3 P1...	361	425	363	423	308	447	448	423	320	440	361	401	279	490	234	538
Marion W3 P2...	455	378	416	412	347	465	347	365	371	412	439	354	330	262	545	545
Marion W4 P1...	608	344	597	356	492	435	564	364	496	400	569	351	464	458	380	550
Marion W4 P2...	521	383	515	391	440	439	513	359	452	405	483	382	374	497	316	497

L.M.H. cont.

PRECINCT	U.S. REPRESENTATIVE		GOVERNOR		LT. GOVERNOR		SECRETARY OF STATE		AUDITOR OF STATE		SECRETARY OF AGRICULTURE		TREASURER OF STATE		ATTORNEY GENERAL	
	TAUKE (Rep.)	APPEL (Dem.)	BRANSTAD (Rep.)	CONLIN (Dem.)	POPE (Rep.)	ANDERSON (Dem.)	ODELL (Rep.)	SORENSEN (Dem.)	JOHNSON (Rep.)	SLOCETT (Dem.)	LOUNSBERRY (Rep.)	RORDAN (Dem.)	BARINGER (Rep.)	FITZGERALD (Dem.)	CONLON (Rep.)	MILLER (Dem.)
Absentee & Special Voters.	1032	1166	967	1277	856	995	1036	1134	905	1235	890	1173	864	1318	736	1426
Total	32589	28549	31828	29140	27125	32342	31832	27809	27931	30750	30941	28349	25861	33473	21169	38640

LOUISA COUNTY

14 Precincts

PRECINCT	U.S. REPRESENTATIVE		GOVERNOR		LT. GOVERNOR		SECRETARY OF STATE		AUDITOR OF STATE		SECRETARY OF AGRICULTURE		TREASURER OF STATE		ATTORNEY GENERAL	
	LEACH (Rep.)	GLUBA (Dem.)	BRANSTAD (Rep.)	CONLIN (Dem.)	POPE (Rep.)	ANDERSON (Dem.)	ODELL (Rep.)	SORENSEN (Dem.)	JOHNSON (Rep.)	SLOCETT (Dem.)	LOUNSBERRY (Rep.)	RORDAN (Dem.)	BARINGER (Rep.)	FITZGERALD (Dem.)	CONLON (Rep.)	MILLER (Dem.)
Columbus City	158	78	132	108	114	117	136	96	140	90	141	90	127	103	122	108
Columbus Jct-Oakland	357	177	300	240	288	252	319	250	307	203	317	198	280	241	275	256
Concord	94	53	81	72	64	76	82	61	72	64	80	60	63	75	71	73
Cotter-Union	99	20	92	32	84	29	94	24	94	21	90	29	90	26	76	38
Elliot	103	142	94	157	71	164	93	146	89	140	105	138	81	150	76	162
Elm Grove-Marshall	137	32	110	57	102	61	123	38	120	36	119	43	102	54	94	67
Grandview City	74	43	76	44	57	58	58	51	67	44	67	46	58	51	54	60
Grandview-South Port	139	64	126	80	115	82	127	71	120	70	127	70	116	76	105	94
Louisiana	67	81	65	82	53	87	63	77	65	75	63	75	53	88	52	91
Lefts City	101	51	90	57	84	65	87	62	96	55	88	65	85	65	89	60
Morning Sun	263	135	218	179	203	182	248	139	235	146	235	150	213	170	194	187
Wapello City	469	183	397	260	357	257	415	202	421	181	396	208	363	235	348	256
Wapello Twp-Jeff	225	93	193	125	172	132	203	100	200	100	203	101	179	121	166	136
Absentee & Special Voters.	107	28	88	43	85	44	97	35	94	35	97	37	92	38	82	47
Total	2393	1180	2062	1536	1849	1606	2145	1352	2120	1260	2128	1310	1902	1493	1804	1635

16 Precincts

LUCAS COUNTY

PRECINCT	U.S. REPRESENTATIVE		GOVERNOR		LT. GOVERNOR		SECRETARY OF STATE		AUDITOR OF STATE		SECRETARY OF AGRICULTURE		TREASURER OF STATE		ATTORNEY GENERAL	
	LEACH (Rep.)	GLUBA (Dem.)	BRANSTAD (Rep.)	CONLIN (Dem.)	POPE (Rep.)	ANDERSON (Dem.)	ODELL (Rep.)	SORENSEN (Dem.)	JOHNSON (Rep.)	SLOCKETT (Dem.)	LOUNSBERRY (Rep.)	RORDAN (Dem.)	BARNINGER (Rep.)	FITZGERALD (Dem.)	CONLON (Rep.)	MILLER (Dem.)
Benton Township	71	42	72	44	56	58	66	47	63	44	61	50	61	51	46	66
Cedar Township	81	44	79	52	65	59	83	48	77	48	66	61	66	60	48	80
Chariton 1	318	295	338	306	279	336	338	282	313	281	318	290	291	313	208	402
Chariton 2	297	238	300	263	258	282	310	237	311	222	284	260	260	282	204	334
Chariton 3	394	251	400	265	359	292	424	233	414	213	410	228	364	269	248	400
English Township	77	111	87	107	77	118	100	85	92	91	84	103	76	111	57	131
Jackson Township	107	85	106	91	79	114	98	92	104	83	91	97	81	107	58	130
Liberty Township	76	45	74	53	58	65	81	46	77	41	78	43	65	57	40	84
Lincoln Township	107	105	137	83	102	108	121	94	115	93	114	101	95	112	67	146
Oftercreek Township	56	37	54	46	47	51	59	42	52	42	51	49	48	46	31	65
Pleasant Township	65	39	54	51	45	60	46	53	53	47	53	50	45	61	32	71
Union Township	72	69	77	80	69	81	93	61	78	69	83	69	71	77	53	94
Warren Township	58	39	48	50	39	58	55	42	52	42	44	54	45	50	26	70
Washington Township	166	135	171	156	140	161	153	153	166	130	164	139	138	159	107	197
Whitebreast Township	115	69	115	80	100	88	120	70	117	68	117	72	105	82	69	119
Absentee & Special Voters	106	93	113	97	107	91	112	91	111	83	109	88	102	91	83	114
Total	2166	1697	2225	1824	1880	2022	2259	1676	2195	1597	2127	1746	1913	1928	1377	2503

16 Precincts

LYON COUNTY

PRECINCT	U.S. REPRESENTATIVE		GOVERNOR		LT. GOVERNOR		SECRETARY OF STATE		AUDITOR OF STATE		SECRETARY OF AGRICULTURE		TREASURER OF STATE		ATTORNEY GENERAL	
	BRENER (Rep.)	BEDELL (Dem.)	BRANSTAD (Rep.)	CONLIN (Dem.)	POPE (Rep.)	ANDERSON (Dem.)	ODELL (Rep.)	SORENSEN (Dem.)	JOHNSON (Rep.)	SLOCKETT (Dem.)	LOUNSBERRY (Rep.)	RORDAN (Dem.)	BARNINGER (Rep.)	FITZGERALD (Dem.)	CONLON (Rep.)	MILLER (Dem.)
Allison																
Larchwood 2	116	91	159	48	127	56	127	52	136	36	146	34	127	53	128	41
Centennial Logan	91	84	130	48	105	56	91	61	99	52	114	48	96	61	98	51
Cleveland	51	41	74	17	67	19	64	21	64	17	72	15	64	19	70	16
Dele	49	49	81	20	73	23	61	33	71	21	73	20	70	23	70	19

LYON, cont.

PRECINCT	U.S. REPRESENTATIVE		GOVERNOR		LT. GOVERNOR		SECRETARY OF STATE		AUDITOR OF STATE		SECRETARY OF AGRICULTURE		TREASURER OF STATE		ATTORNEY GENERAL	
	BREMER (Rep.)	BEDELL (Dem.)	BRANSTAD (Rep.)	COMLIN (Dem.)	POPE (Rep.)	ANDERSON (Dem.)	ODELL (Rep.)	SORENSEN (Dem.)	JOHNSON (Rep.)	SLOCCKETT (Dem.)	LOUNSBERRY (Rep.)	RORDAN (Dem.)	BARINGER (Rep.)	FITZGERALD (Dem.)	CONLON (Rep.)	MILLER (Dem.)
Doon 1	200	52	231	25	201	27	178	43	196	23	189	18	189	30	191	27
Doon 2	72	54	97	31	85	32	78	35	85	26	89	22	80	35	87	29
Elgin	119	81	159	39	138	47	129	51	141	36	141	37	137	44	126	45
Garfield	86	25	100	12	92	15	94	12	98	7	100	7	95	11	96	10
Grant	50	29	75	7	62	11	64	11	67	4	69	9	64	10	65	7
Larchwood 1	151	220	218	155	158	161	152	160	153	147	168	139	145	171	135	173
Sioux	71	43	95	21	87	26	82	24	94	16	89	19	89	20	83	20
Liberal Midland	287	144	368	70	316	97	308	95	331	71	342	70	311	96	313	91
Lyon Richland	89	67	125	33	109	36	108	36	112	30	117	30	104	38	109	31
Rock Riverside	424	388	614	236	535	232	578	192	578	174	578	185	533	216	526	219
Wheel Rapids	241	177	311	113	274	114	269	110	288	86	290	91	270	112	251	113
Wheeler & Absentee	42	39	60	22	55	23	59	18	58	17	58	18	52	22	50	27
Special Voters	2139	1584	2897	897	2484	975	2442	954	2574	763	2649	762	2426	961	2398	919
Total																

MADISON COUNTY

28 Precincts

PRECINCT	U.S. REPRESENTATIVE		GOVERNOR		LT. GOVERNOR		SECRETARY OF STATE		AUDITOR OF STATE		SECRETARY OF AGRICULTURE		TREASURER OF STATE		ATTORNEY GENERAL	
	DAWKER (Rep.)	HARKIN (Dem.)	BRANSTAD (Rep.)	CONLIN (Dem.)	POPE (Rep.)	ANDERSON (Dem.)	ODELL (Rep.)	SORENSEN (Dem.)	JOHNSON (Rep.)	SLOCCKETT (Dem.)	LOUNSBERRY (Rep.)	RORDAN (Dem.)	BARINGER (Rep.)	FITZGERALD (Dem.)	CONLON (Rep.)	MILLER (Dem.)
Winterset 1	100	240	149	197	134	192	175	158	148	169	164	164	136	187	102	228
Winterset 2	184	279	241	223	226	233	273	188	261	186	254	204	236	220	182	276
Winterset 3	157	311	248	233	224	240	265	208	252	202	250	214	216	242	171	297
Winterset 4	116	227	177	170	148	196	200	147	153	179	162	154	189	130	130	211
Lee	29	138	62	98	59	107	79	90	61	102	63	108	58	106	30	138
Jefferson	46	96	79	71	60	79	68	73	75	59	75	70	70	70	40	103
Madison Earliham	202	411	347	274	307	299	390	221	356	226	355	247	328	274	218	385
Penn	41	97	76	61	67	67	85	51	71	61	73	60	73	60	39	98
Jackson	45	81	70	53	73	54	79	47	74	52	68	59	65	59	43	81
Douglas Lincoln	112	234	162	190	145	191	183	158	172	154	171	172	152	180	119	217
Union	50	93	70	75	64	75	79	63	68	72	70	74	63	77	52	89
Crawford	48	160	74	140	75	135	96	113	83	124	82	129	71	140	53	160
South	157	283	214	238	201	241	268	181	242	203	243	202	217	228	157	284

JADISON, cont.

PRECINCT	U.S. REPRESENTATIVE		GOVERNOR		LI. GOVERNOR		SECRETARY OF STATE		AUDITOR OF STATE		SECRETARY OF AGRICULTURE		TREASURER OF STATE		ATTORNEY GENERAL	
	DANKER (Rep.)	HARKIN (Dem.)	BRANSTAD (Rep.)	CONLIN (Dem.)	POPE (Rep.)	ANDERSON (Dem.)	ODELL (Rep.)	SORENSEN (Dem.)	JOHNSON (Rep.)	SLOCKETT (Dem.)	LOUNSBERRY (Rep.)	RORDAN (Dem.)	BARINGER (Rep.)	FITZGERALD (Dem.)	CONLON (Rep.)	MILLER (Dem.)
Scott	72	151	105	124	97	127	127	105	112	105	101	127	99	133	59	165
Webster	27	87	58	54	57	51	60	52	58	48	54	58	54	55	33	77
Grand River	62	97	103	84	84	69	96	59	98	47	88	64	83	67	66	90
Monroe	38	77	53	59	44	72	52	65	53	63	46	72	46	71	33	81
Walnut	130	85	85	49	68	110	91	90	83	71	103	100	71	103	52	127
Ohio	88	231	133	187	116	202	154	169	141	167	140	178	122	196	91	226
Absentee & Special Voters.	134	143	185	101	166	105	186	93	178	83	185	93	172	94	150	123
Total	1757	3566	2691	2698	2415	2845	3006	2331	2767	2367	2737	2557	2486	2751	1820	3456

JADISON COUNTY

21 Precincts

PRECINCT	U.S. REPRESENTATIVE		GOVERNOR		LI. GOVERNOR		SECRETARY OF STATE		AUDITOR OF STATE		SECRETARY OF AGRICULTURE		TREASURER OF STATE		ATTORNEY GENERAL	
	LEACH (Rep.)	GLUBA (Dem.)	BRANSTAD (Rep.)	CONLIN (Dem.)	POPE (Rep.)	ANDERSON (Dem.)	ODELL (Rep.)	SORENSEN (Dem.)	JOHNSON (Rep.)	SLOCKETT (Dem.)	LOUNSBERRY (Rep.)	RORDAN (Dem.)	BARINGER (Rep.)	FITZGERALD (Dem.)	CONLON (Rep.)	MILLER (Dem.)
Adams	95	52	101	60	80	64	109	39	95	37	102	45	95	49	66	74
Black Oak	191	71	211	72	158	114	210	63	212	47	231	42	168	99	130	133
Cedar	245	171	261	190	214	221	276	151	251	147	274	154	224	193	174	239
East Des Moines	49	38	50	44	30	54	43	39	46	30	55	30	39	45	29	55
West Des Moines	44	36	42	50	26	53	43	37	36	39	46	37	31	48	21	57
Garfield	173	144	179	175	139	193	192	140	182	138	194	132	149	179	115	215
Harrison	135	72	149	81	118	99	154	67	141	68	140	81	125	96	81	134
Jefferson	79	39	73	56	58	79	72	41	72	39	63	58	67	45	44	69
Lincoln	115	60	109	77	93	86	121	59	117	54	121	51	111	61	79	97
Madison	96	57	106	68	70	85	100	59	102	49	110	51	84	65	56	101
Monroe	77	32	87	45	59	61	82	34	76	31	86	35	70	47	48	64
Oskaloosa 1	403	370	391	459	331	472	447	352	408	351	430	345	359	413	260	519
Oskaloosa 2	312	399	325	399	242	431	346	331	320	314	337	317	388	388	205	448
Oskaloosa 3	601	412	574	532	474	554	663	385	613	373	639	388	515	492	398	610
Oskaloosa 4	669	331	590	510	531	494	715	314	654	312	681	326	596	397	427	577
Pleasant Grove	79	52	83	75	55	92	90	54	78	59	83	61	66	70	45	96
Prairie	314	238	329	294	257	329	350	242	332	214	368	220	290	278	204	359
Richland	161	36	181	55	147	75	168	52	158	41	177	46	146	55	109	101
Scott	105	61	113	69	97	75	114	56	116	47	127	44	100	68	71	95

MAHASKA, cont.

PRECINCT	U.S. REPRESENTATIVE		GOVERNOR		L.T. GOVERNOR		SECRETARY OF STATE		AUDITOR OF STATE		SECRETARY OF AGRICULTURE		TREASURER OF STATE		ATTORNEY GENERAL	
	LEACH (Rep.)	GLUBA (Dem.)	BRANSTAD (Rep.)	COMLIN (Dem.)	POPE (Rep.)	ANDERSON (Dem.)	ODELL (Rep.)	SORENSEN (Dem.)	JOHNSON (Rep.)	SLOCKETT (Dem.)	LOUISBERRY (Rep.)	RORRDAN (Dem.)	BARMER (Rep.)	FITZGERALD (Dem.)	COMLIN (Rep.)	MILLER (Dem.)
Spring Creek	205	118	199	151	174	157	232	102	224	94	222	112	197	125	143	176
Union	72	31	66	46	53	57	77	31	68	33	67	41	60	48	40	68
Unit Park Town	134	33	125	49	110	54	129	42	135	31	136	30	120	44	93	73
White Oak	84	70	85	90	64	92	94	64	75	75	87	76	62	98	50	106
Absentee & Special Voters.	168	84	164	109	144	115	185	77	169	78	172	84	156	97	129	122
Total	4606	2939	4593	3756	3725	4085	5019	2831	4680	2705	4948	2812	4105	3500	3017	4588

MARION COUNTY

28 Precincts

PRECINCT	U.S. REPRESENTATIVE		GOVERNOR		L.T. GOVERNOR		SECRETARY OF STATE		AUDITOR OF STATE		SECRETARY OF AGRICULTURE		TREASURER OF STATE		ATTORNEY GENERAL	
	DANKER (Rep.)	HARKIN (Dem.)	BRANSTAD (Rep.)	COMLIN (Dem.)	POPE (Rep.)	ANDERSON (Dem.)	ODELL (Rep.)	SORENSEN (Dem.)	JOHNSON (Rep.)	SLOCKETT (Dem.)	LOUISBERRY (Rep.)	RORRDAN (Dem.)	BARMER (Rep.)	FITZGERALD (Dem.)	COMLIN (Rep.)	MILLER (Dem.)
Harvey	39	82	63	69	49	76	71	55	51	58	56	59	48	69	37	89
Tracy	55	78	91	53	67	67	94	48	77	50	81	56	70	62	50	88
Dallas Township	45	88	91	57	63	78	68	61	53	50	65	53	53	62	40	90
Dallas Town	18	123	31	119	27	110	32	108	25	108	29	108	23	113	20	124
Melcher Town	46	261	80	248	51	257	76	231	50	239	70	228	48	246	36	276
Franklin Twp	38	76	53	67	38	69	69	43	54	50	50	67	48	62	36	74
Africa	79	96	100	80	85	89	95	76	84	82	93	77	74	95	59	115
Pershing	13	102	21	98	16	97	24	89	22	87	25	89	16	97	25	102
East Knoxville Twp	149	256	208	226	182	235	237	179	200	193	211	199	182	218	120	298
West Knoxville Twp	104	169	170	121	126	145	162	105	152	107	157	117	125	140	88	184
Knoxville 1	150	354	238	299	190	322	245	273	213	279	234	279	185	321	144	369
Knoxville 2	245	394	345	344	311	341	387	271	338	288	358	288	313	375	228	424
Knoxville 3	219	436	339	368	256	410	356	324	292	354	334	331	266	393	190	481
Knoxville 4	149	271	339	368	256	410	356	324	292	354	334	331	266	393	190	481
Lake Prairie Twp	200	246	315	173	241	209	312	153	193	210	234	205	180	246	110	312
Pella 1	302	336	473	257	373	410	453	217	410	205	306	203	366	275	286	344
Pella 2	403	337	608	230	456	305	559	216	487	212	550	200	445	284	340	388
Pella 3	408	405	616	286	497	334	609	246	537	254	583	231	517	290	367	437
Pella 4	235	294	378	208	279	260	372	163	297	187	348	161	275	227	203	317

MARION, cont.

PRECINCT	U.S. REPRESENTATIVE		GOVERNOR		LT. GOVERNOR		SECRETARY OF STATE		AUDITOR OF STATE		SECRETARY OF AGRICULTURE		TREASURER OF STATE		ATTORNEY GENERAL	
	DANKER (Rep.)	HARKIN (Dem.)	BRAINSTAD (Rep.)	CONLIN (Dem.)	POPE (Rep.)	ANDERSON (Dem.)	ODELL (Rep.)	SORENSEN (Dem.)	JOHNSON (Rep.)	SLOCKETT (Dem.)	LOUNSBERRY (Rep.)	RORDAN (Dem.)	BARINGER (Rep.)	FITZGERALD (Dem.)	CONLON (Rep.)	MILLER (Dem.)
Bussey	47	181	72	171	59	174	79	156	67	164	81	155	71	164	44	194
Hamilton	9	51	18	43	11	51	14	46	11	46	19	42	11	49	9	51
Marysville	17	32	24	35	14	35	18	35	17	32	21	31	17	35	12	40
Pleasant Grove Twp	86	208	110	196	77	218	138	152	105	165	124	167	102	180	70	220
Pleasantville Town	130	362	181	339	124	385	228	276	171	300	216	280	167	322	99	395
Red Rock Twp	48	79	64	70	52	79	65	67	60	65	69	62	62	69	43	87
Summit Twp	105	134	176	81	121	127	154	94	146	91	156	89	132	107	87	157
Union Twp	39	73	59	58	43	71	69	43	63	46	53	57	51	57	36	78
Washington Twp	51	105	87	90	60	97	89	68	73	71	80	76	66	87	45	114
Absentee & Special Voters.	118	166	161	134	137	150	172	120	157	120	166	119	150	130	116	166
Total	3547	5795	5387	4755	4181	5318	5478	4119	4677	4272	5202	4195	4309	4916	3113	6284

MARSHALL COUNTY

PRECINCT	U.S. REPRESENTATIVE		GOVERNOR		LT. GOVERNOR		SECRETARY OF STATE		AUDITOR OF STATE		SECRETARY OF AGRICULTURE		TREASURER OF STATE		ATTORNEY GENERAL	
	EVANS (Rep.)	CUTLER (Dem.)	BRAINSTAD (Rep.)	CONLIN (Dem.)	POPE (Rep.)	ANDERSON (Dem.)	ODELL (Rep.)	SORENSEN (Dem.)	JOHNSON (Rep.)	SLOCKETT (Dem.)	LOUNSBERRY (Rep.)	RORDAN (Dem.)	BARINGER (Rep.)	FITZGERALD (Dem.)	CONLON (Rep.)	MILLER (Dem.)
Marshalltown W1 P1	224	445	233	448	186	465	233	424	213	418	248	399	182	464	157	489
Marshalltown W1 P2	292	401	280	418	224	442	303	356	283	365	301	355	256	398	199	457
Marshalltown W2 P1	382	357	365	388	325	398	415	304	383	307	423	293	343	360	281	426
Marshalltown W2 P2	542	402	518	443	496	442	611	325	557	337	583	342	508	411	411	516
Marshalltown W3 P1	300	414	310	418	269	434	346	360	314	364	345	353	277	415	240	454
Marshalltown W3 P2	620	392	615	411	481	453	663	319	612	334	645	331	548	433	450	538
Marshalltown W4 P1	286	444	299	443	245	474	333	375	307	368	318	375	254	440	206	488

3 Predicts

MARSHALL, cont.

PRECINCT	U.S. REPRESENTATIVE		GOVERNOR		L.T. GOVERNOR		SECRETARY OF STATE		AUDITOR OF STATE		SECRETARY OF AGRICULTURE		TREASURER OF STATE		ATTORNEY GENERAL	
	EVANS (Rep.)	CUTLER (Dem.)	BRANSTAD (Rep.)	CONLIN (Dem.)	POPE (Rep.)	ANDERSON (Dem.)	ODELL (Rep.)	SORENSEN (Dem.)	JOHNSON (Rep.)	SLOCKETT (Dem.)	LOUISBERRY (Rep.)	RORDAN (Dem.)	BARINGER (Rep.)	FITZGERALD (Dem.)	CONLON (Rep.)	MILLER (Dem.)
Marshalltown W4 P2	464	388	468	391	407	420	502	314	467	319	505	300	411	390	321	487
Marshalltown W5 P1	503	312	489	339	446	361	562	227	522	245	547	237	462	315	367	414
Marshalltown W5 P2	480	328	461	352	416	362	542	240	496	262	532	251	450	319	352	429
Marshalltown W6 P1	466	366	447	404	401	404	485	310	455	312	491	298	417	365	333	444
Marshalltown W6 P2	616	377	596	409	570	407	702	279	631	306	670	296	594	366	479	483
Bangor	63	27	57	33	47	37	63	22	57	25	62	25	54	28	29	51
Eden	101	101	102	110	86	113	107	90	100	87	111	84	85	107	76	120
Jefferson	199	168	195	180	173	189	212	146	191	150	204	155	170	186	131	225
Green Castle	268	201	254	219	228	234	277	180	264	183	267	188	240	213	213	244
Iowa	131	129	135	133	109	147	153	102	130	112	150	102	117	137	82	164
Learend	302	256	298	268	222	324	337	202	309	204	337	194	271	255	208	325
Liberty	72	92	76	91	70	91	94	63	79	69	97	63	62	92	39	117
Liscomb	131	91	122	103	112	103	129	85	123	83	144	77	112	98	90	125
Logan	196	179	183	200	161	205	211	142	195	149	211	146	171	189	126	231
Marietta	160	94	155	103	128	111	153	90	147	93	154	112	129	112	107	134
Marion	235	165	234	165	202	188	258	137	248	136	256	138	216	169	181	207
Minerva	160	81	157	93	135	104	159	81	149	82	155	87	129	107	117	120
St Center	391	267	382	290	341	295	414	219	378	228	434	272	339	285	273	346
Taylor	130	88	125	93	117	94	153	62	137	67	144	75	124	88	109	104
Timber Creek	293	190	287	203	248	220	310	158	297	152	305	158	270	191	208	255
Vienna	108	43	95	56	88	57	113	35	98	41	107	42	92	50	71	73
Washington	124	78	115	93	114	85	143	53	132	63	133	72	114	86	87	113
Absentee & Special Voters	363	215	367	210	348	208	397	167	372	179	394	166	349	203	309	242
Total	8602	7091	8420	7507	7395	7867	9380	5867	8646	6040	9273	5906	7746	7272	6252	8821

15 Precincts

MILLS COUNTY

PRECINCT	U.S. REPRESENTATIVE		GOVERNOR		LT. GOVERNOR		SECRETARY OF STATE		AUDITOR OF STATE		SECRETARY OF AGRICULTURE		TREASURER OF STATE		ATTORNEY GENERAL	
	DANKER (Rep.)	HARKIN (Dem.)	BRANSTAD (Rep.)	CONLIN (Dem.)	POPE (Rep.)	ANDERSON (Dem.)	ODELL (Rep.)	SORENSEN (Dem.)	JOHNSON (Rep.)	SLOCCKETT (Dem.)	LOUNSBERRY (Rep.)	RORDAN (Dem.)	BARINGER (Rep.)	FITZGERALD (Dem.)	CONLON (Rep.)	MILLER (Dem.)
Henderson.	166	60	170	57	164	56	180	39	181	36	176	48	171	43	165	51
Ingraham	106	81	116	79	101	78	110	66	115	63	120	62	105	71	102	73
Minneapolis	86	89	100	73	84	74	85	68	93	62	106	51	86	67	84	71
West Oak St	96	111	106	100	99	99	107	86	107	91	108	89	101	97	93	99
Marys.	75	96	86	92	71	92	75	87	77	80	82	82	78	84	75	86
Pacific Junction	222	214	249	200	222	196	247	176	259	158	255	164	238	186	239	182
Glenwood 1.	234	243	279	222	241	210	269	186	272	215	289	171	258	195	249	205
Glenwood 2.	234	278	314	232	270	229	300	199	301	186	312	184	288	202	273	218
Glenwood 3.	58	51	78	32	66	35	68	31	70	29	70	34	63	36	68	30
Center.	230	177	277	147	250	149	292	116	281	117	288	115	261	137	262	133
Malvern	51	42	48	48	57	37	60	36	58	34	60	34	57	36	55	37
Hastings.	132	60	139	59	126	60	135	50	139	44	141	43	132	48	122	59
Emerson	110	41	102	49	100	44	105	39	103	34	104	42	97	45	93	45
Sirahan																
Rawles Lyons																
Tabor	102	73	117	63	101	69	104	63	113	52	112	56	97	65	108	55
Absentee & Special Voters.	54	56	52	48	70	43	74	41	75	38	77	38	72	40	66	45
Total	1956	1672	2733	1501	2022	1471	2211	1283	2244	1199	2300	1213	2104	1352	2054	1389

21 Precincts

MITCHELL COUNTY

PRECINCT	U.S. REPRESENTATIVE		GOVERNOR		LT. GOVERNOR		SECRETARY OF STATE		AUDITOR OF STATE		SECRETARY OF AGRICULTURE		TREASURER OF STATE		ATTORNEY GENERAL	
	EVANS (Rep.)	CUTLER (Dem.)	BRANSTAD (Rep.)	CONLIN (Dem.)	POPE (Rep.)	ANDERSON (Dem.)	ODELL (Rep.)	SORENSEN (Dem.)	JOHNSON (Rep.)	SLOCCKETT (Dem.)	LOUNSBERRY (Rep.)	RORDAN (Dem.)	BARINGER (Rep.)	FITZGERALD (Dem.)	CONLON (Rep.)	MILLER (Dem.)
Burr Oak	76	46	79	44	65	52	76	40	70	36	77	43	66	47	62	51
Cedar	158	61	152	69	138	76	159	51	157	53	159	58	144	67	118	91
Douglas	107	61	112	59	86	72	96	62	99	54	104	53	86	72	82	79
East Lincoln	54	28	50	33	42	33	47	29	47	28	45	33	44	41	41	35
Jenkins.	189	136	195	131	175	139	188	119	186	115	195	115	176	122	154	144
Liberty	68	44	74	41	54	52	64	40	69	32	71	38	55	47	55	44
Mitchell	99	63	102	61	87	66	94	64	92	62	95	64	85	68	81	69
Newburg	97	61	94	65	87	64	94	58	98	54	97	58	87	65	86	64
Osage Twp	89	55	91	53	81	54	92	42	88	45	89	44	77	53	75	55

MITCHELL, con.

PRECINCT	U.S. REPRESENTATIVE		GOVERNOR		L.T. GOVERNOR		SECRETARY OF STATE		AUDITOR OF STATE		SECRETARY OF AGRICULTURE		TREASURER OF STATE		ATTORNEY GENERAL	
	EVANS (Rep.)	CUTLER (Dem.)	BRANSTAD (Rep.)	CONLIN (Dem.)	POPE (Rep.)	ANDERSON (Dem.)	ODELL (Rep.)	SORENSEN (Dem.)	JOHNSON (Rep.)	SLOCETT (Dem.)	LOUNSBERRY (Rep.)	RORDAN (Dem.)	BARINGER (Rep.)	FITZGERALD (Dem.)	CONLON (Rep.)	MULLER (Dem.)
Osage 1	328	174	335	179	294	192	334	155	321	147	342	147	300	174	257	218
Osage 2	187	124	189	124	177	115	186	111	185	102	201	99	173	114	162	130
Osage 3	168	126	175	127	146	144	164	117	168	110	169	110	147	128	143	147
Osage 4	235	128	248	126	204	129	237	103	225	104	230	107	215	118	182	144
Otranto	81	50	92	40	73	52	68	55	73	49	77	54	57	59	60	57
Rock	75	51	78	50	63	61	69	57	72	49	66	55	59	65	57	62
St Ansgar	353	210	363	211	320	238	361	197	367	180	350	192	329	214	291	240
Stacyville	207	179	232	167	167	204	157	207	185	183	183	168	134	220	130	278
Union	91	23	83	31	71	35	71	69	60	27	80	36	68	64	58	46
Wayne	66	64	64	64	54	70	52	69	60	55	62	59	50	66	49	68
West Lincoln	66	53	65	56	58	58	72	44	60	53	61	58	58	57	56	59
Absentee & Special Voters.	120	54	122	51	102	55	144	44	105	47	113	48	102	51	94	58
Total	2914	1791	3092	1782	2544	1961	2825	1700	2780	1587	2866	1646	2512	1872	2293	2089

MONONA COUNTY

21 Precincts

PRECINCT	U.S. REPRESENTATIVE		GOVERNOR		L.T. GOVERNOR		SECRETARY OF STATE		AUDITOR OF STATE		SECRETARY OF AGRICULTURE		TREASURER OF STATE		ATTORNEY GENERAL	
	BREMER (Rep.)	BEDALL (Dem.)	BRANSTAD (Rep.)	CONLIN (Dem.)	POPE (Rep.)	ANDERSON (Dem.)	ODELL (Rep.)	SORENSEN (Dem.)	JOHNSON (Rep.)	SLOCETT (Dem.)	LOUNSBERRY (Rep.)	RORDAN (Dem.)	BARINGER (Rep.)	FITZGERALD (Dem.)	CONLON (Rep.)	MULLER (Dem.)
Ashton Westfork.	33	81	58	57	50	58	59	49	61	46	59	52	50	58	39	67
Belvidere	30	65	57	41	49	37	53	35	51	31	52	33	48	36	43	42
Center	31	83	71	46	58	53	56	51	58	46	63	45	50	53	49	53
Cooper/Maple	38	121	93	73	59	90	62	89	60	82	62	87	55	92	44	99
Fairview Lake	58	93	105	46	99	47	101	44	102	38	101	45	89	55	61	62
Franklin Lincoln.	49	132	107	80	99	81	102	79	86	83	89	97	83	89	73	102
Grant	17	79	46	53	31	55	45	34	45	40	38	52	26	59	24	57
Jordan Soldier	86	163	134	117	109	128	112	126	112	118	129	111	109	131	101	132
Kennebec	26	63	61	32	48	38	51	36	55	28	60	29	46	38	41	38
Mapleton	148	375	333	196	265	217	259	215	272	177	263	205	211	255	195	267
Onawa 1	39	184	80	146	76	136	74	134	73	127	149	94	136	110	130	142
Onawa 2	86	170	162	104	145	104	144	102	148	92	149	94	136	110	130	113
Onawa 3	83	151	154	92	143	86	130	93	137	81	146	81	125	95	114	106
Onawa 4	105	223	172	168	156	161	151	163	160	146	150	160	141	174	108	199

HONORA, con.

PRECINCT	U.S. REPRESENTATIVE		GOVERNOR		LT. GOVERNOR		SECRETARY OF STATE		AUDITOR OF STATE		SECRETARY OF AGRICULTURE		TREASURER OF STATE		ATTORNEY GENERAL	
	BREMER (Rep.)	BEDELL (Dem.)	BRANSTAD (Rep.)	CONLIN (Dem.)	POPE (Rep.)	ANDERSON (Dem.)	ODELL (Rep.)	SORENSEN (Dem.)	JOHNSON (Rep.)	SLOCETT (Dem.)	LOUNSBERRY (Rep.)	RORDAN (Dem.)	BARINGER (Rep.)	FITZGERALD (Dem.)	CONLON (Rep.)	MILLER (Dem.)
St Clair	69	189	128	131	110	136	107	134	118	117	128	117	98	142	98	141
Sherman	38	137	80	99	70	99	78	92	70	98	72	101	63	106	58	114
Sioux	7	24	17	14	18	13	15	15	15	15	15	15	13	17	13	17
Sp Valley	68	128	115	82	99	90	107	85	107	90	76	72	96	42	88	45
Whiting	67	137	106	103	99	101	99	96	93	96	98	95	86	105	75	111
Willow	28	26	41	16	36	19	34	22	38	17	39	17	31	23	34	20
Absentee & Special Voters.	65	104	100	73	86	75	91	67	87	67	87	69	84	76	67	83
Total	1171	2728	2220	1769	1905	1824	1919	1778	1948	1821	1997	1687	1701	1901	1538	2010

MONROE COUNTY

12 Precincts

PRECINCT	U.S. REPRESENTATIVE		GOVERNOR		LT. GOVERNOR		SECRETARY OF STATE		AUDITOR OF STATE		SECRETARY OF AGRICULTURE		TREASURER OF STATE		ATTORNEY GENERAL	
	LEACH (Rep.)	GLUBA (Dem.)	BRANSTAD (Rep.)	CONLIN (Dem.)	POPE (Rep.)	ANDERSON (Dem.)	ODELL (Rep.)	SORENSEN (Dem.)	JOHNSON (Rep.)	SLOCETT (Dem.)	LOUNSBERRY (Rep.)	RORDAN (Dem.)	BARINGER (Rep.)	FITZGERALD (Dem.)	CONLON (Rep.)	MILLER (Dem.)
Albia 1	186	141	174	176	146	194	182	161	168	159	164	170	138	202	112	232
Albia 2	242	169	238	202	197	221	224	190	223	177	213	199	184	223	147	257
Albia 3	155	175	153	204	119	217	157	185	153	174	151	185	121	217	100	241
Albia 4	224	170	210	201	166	226	205	186	190	186	202	189	179	209	147	243
Troy & Mantua	224	172	200	219	152	260	211	192	205	186	196	209	164	236	138	266
Urbana	38	41	35	44	30	49	36	43	36	42	32	46	32	47	27	53
Franklin & Monroe	112	80	116	90	94	105	126	73	119	74	101	98	104	90	64	135
Jackson & Wayne	64	123	72	130	51	139	62	124	58	122	55	133	48	146	39	149
Cedar & Union	176	171	166	212	128	233	172	189	173	177	143	213	119	235	101	260
Bluff Cr & Pleasant	136	113	145	111	110	150	149	114	139	118	129	136	119	141	88	171
Gulford	43	68	46	78	35	82	44	71	44	67	39	77	28	90	20	99
Absentee & Special Voters.	120	76	114	95	91	103	110	92	113	81	114	89	98	104	79	120
Total	1720	1499	1669	1762	1319	1979	1678	1620	1621	1563	1539	1744	1334	1940	1062	2226

17 Precincts

MONTGOMERY COUNTY

PRECINCT	U.S. REPRESENTATIVE		GOVERNOR		SECRETARY OF STATE		AUDITOR OF STATE		SECRETARY OF AGRICULTURE		TREASURER OF STATE		ATTORNEY GENERAL			
	DANKER (Rep.)	HARKIN (Dem.)	BRANSTAD (Rep.)	CONLIN (Dem.)	POPE (Rep.)	ANDERSON (Dem.)	ODELL (Rep.)	SCRENSH (Dem.)	JOHNSON (Rep.)	SLOCKETT (Dem.)	LOUNSBERRY (Rep.)	RORDAN (Dem.)	BARINGER (Rep.)	FITZGERALD (Dem.)	CONLON (Rep.)	MILLER (Dem.)
East	48	58	68	41	60	44	63	40	60	41	56	47	56	46	52	48
Washington	54	74	66	66	53	71	70	51	68	52	65	58	55	64	52	68
Douglas Grant	63	79	78	69	59	77	68	67	68	63	65	64	61	69	61	72
Scott Stanton	196	159	243	131	220	137	245	110	262	86	265	85	229	111	228	119
Frankfort	78	50	109	27	87	39	101	21	102	20	108	19	95	24	85	34
Pilot Grove	50	28	63	20	56	20	58	19	59	14	55	21	54	19	47	28
Grant Coburn	87	36	92	34	85	33	89	27	96	22	91	28	90	25	87	25
Red Oak Twp.	66	52	81	41	71	39	70	41	77	29	82	34	69	39	67	40
Sherman Elkhorn	111	107	120	98	107	98	113	86	111	87	108	94	109	89	106	92
West	51	23	60	18	52	22	59	16	60	16	60	17	57	20	51	21
Carfield	65	29	64	33	63	27	75	19	69	20	63	29	66	24	59	31
Lincoln	54	35	62	24	62	26	67	21	65	19	65	24	66	26	54	28
Red Oak 1	232	200	263	169	227	180	250	154	249	152	262	145	236	167	218	184
Red Oak 2	273	235	316	206	287	209	302	199	321	175	309	183	288	208	274	204
Red Oak 3	559	387	660	319	618	296	687	234	672	228	672	237	618	280	590	305
Villisca City	182	245	259	188	224	194	231	188	238	170	229	186	217	190	205	193
Absentee & Special Voters	105	43	116	34	109	36	112	34	116	30	111	34	112	32	108	36
Total	2274	1834	2727	1518	2440	1548	2660	1327	2693	1224	2670	1305	2470	1433	2344	1528

25 Precincts

MUSCATINE COUNTY

PRECINCT	U.S. REPRESENTATIVE		GOVERNOR		SECRETARY OF STATE		AUDITOR OF STATE		SECRETARY OF AGRICULTURE		TREASURER OF STATE		ATTORNEY GENERAL			
	LEACH (Rep.)	GLUBA (Dem.)	BRANSTAD (Rep.)	CONLIN (Dem.)	POPE (Rep.)	ANDERSON (Dem.)	ODELL (Rep.)	SCRENSH (Dem.)	JOHNSON (Rep.)	SLOCKETT (Dem.)	LOUNSBERRY (Rep.)	RORDAN (Dem.)	BARINGER (Rep.)	FITZGERALD (Dem.)	CONLON (Rep.)	MILLER (Dem.)
Bloomington	209	45	178	82	162	82	187	63	181	62	182	60	172	72	176	74
Cedar	51	23	51	26	44	32	49	27	51	23	49	24	43	30	45	28
Fruitland	159	90	146	118	129	121	156	97	156	91	158	92	138	109	141	115
Fulton	140	57	119	83	109	87	121	71	117	70	108	85	103	86	114	79
Goshen	120	42	107	62	93	71	117	47	109	48	118	48	95	62	101	67
Lake	117	42	109	57	47	61	110	52	110	44	106	47	100	54	102	57
Montpelier	165	89	148	108	142	112	139	107	142	95	142	100	124	115	139	103
Moscow	123	47	117	57	100	64	111	54	110	50	117	48	100	64	108	61
Muscatine 1	574	196	518	282	463	277	535	216	522	214	514	219	483	255	487	275

MUSCATINE, cont.

PRECINCT	U.S. REPRESENTATIVE		GOVERNOR		LT. GOVERNOR		SECRETARY OF STATE		AUDITOR OF STATE		SECRETARY OF AGRICULTURE		TREASURER OF STATE		ATTORNEY GENERAL	
	LEACH (Rep.)	GLUBA (Dem.)	BRANSTAD (Rep.)	COMLIN (Dem.)	POPE (Rep.)	ANDERSON (Dem.)	ODELL (Rep.)	SORENSEN (Dem.)	JOHNSON (Rep.)	SLOCETT (Dem.)	LOUNSBERRY (Rep.)	RORODAN (Dem.)	BARINGER (Rep.)	FITZGERALD (Dem.)	COMLON (Rep.)	MILLER (Dem.)
Muscatine 2	546	262	477	371	414	386	487	313	468	304	463	319	424	360	466	352
Muscatine 3	378	183	333	251	276	262	341	205	325	208	326	208	287	250	319	241
Muscatine 4	285	180	209	242	195	229	233	188	226	192	217	199	210	211	227	211
Muscatine 5	345	176	327	234	307	221	349	184	340	181	333	182	305	215	341	202
Muscatine 6	508	137	447	222	432	205	477	171	471	152	459	169	443	186	444	202
Muscatine 7	264	219	247	252	226	249	247	228	254	211	254	216	226	232	243	243
Muscatine 8	172	264	179	263	142	285	171	261	290	248	166	255	147	276	160	272
Muscatine 9	331	200	285	256	252	265	307	219	275	220	286	223	257	256	302	272
Muscatine 10	319	287	298	336	276	324	298	304	296	299	295	300	266	326	279	323
Orono	86	36	58	63	53	57	70	45	66	47	65	49	59	54	54	60
Pike	139	89	135	106	111	120	130	102	121	105	125	104	111	114	113	117
Seventy Six	81	41	63	61	48	74	65	57	66	54	64	53	48	68	61	63
Sweetland	347	120	298	183	287	182	334	140	315	154	319	148	291	175	315	158
Wapsie	590	205	485	326	441	327	531	250	463	302	501	265	442	322	446	329
Wilton	627	207	588	271	518	302	590	230	581	221	579	235	509	297	554	271
Absentee & Special Voters	243	64	209	100	209	94	229	79	221	80	226	81	213	92	214	95
Total	6919	3300	6131	4412	5462	4489	6380	3710	6176	3675	6167	3729	5596	4283	5949	4231

28 Precincts

ORION COUNTY

PRECINCT	U.S. REPRESENTATIVE		GOVERNOR		LT. GOVERNOR		SECRETARY OF STATE		AUDITOR OF STATE		SECRETARY OF AGRICULTURE		TREASURER OF STATE		ATTORNEY GENERAL	
	BREWER (Rep.)	BEDDELL (Dem.)	BRANSTAD (Rep.)	COMLIN (Dem.)	POPE (Rep.)	ANDERSON (Dem.)	ODELL (Rep.)	SORENSEN (Dem.)	JOHNSON (Rep.)	SLOCETT (Dem.)	LOUNSBERRY (Rep.)	RORODAN (Dem.)	BARINGER (Rep.)	FITZGERALD (Dem.)	COMLON (Rep.)	MILLER (Dem.)
Baker	29	62	54	39	39	47	45	40	42	40	50	38	40	45	38	46
Caledonia	30	83	69	45	48	57	54	46	59	40	61	43	51	51	51	61
Carroll	65	107	131	48	95	59	99	56	102	50	113	49	99	58	90	60
Center	38	61	66	36	57	35	66	27	66	24	70	26	64	30	59	34
Dale	31	94	69	55	68	52	88	33	76	36	71	46	74	40	62	51
Floyd	80	65	118	28	98	31	103	29	105	23	107	24	105	25	99	27
Franklin	349	288	481	169	421	174	441	145	449	129	465	129	435	156	415	172
Grant	28	64	53	42	38	49	51	38	47	32	45	41	37	49	34	47
Harley	227	378	384	230	320	249	375	179	350	185	380	175	347	192	303	235
Highland	72	88	66	46	45	52	65	36	59	29	59	39	51	41	49	46

OBLEEN, cont.

PRECINCT	U.S. REPRESENTATIVE		GOVERNOR		LT. GOVERNOR		SECRETARY OF STATE		AUDITOR OF STATE		SECRETARY OF AGRICULTURE		TREASURER OF STATE		ATTORNEY GENERAL	
	BREMER (Rep.)	BEDELL (Dem.)	BRANSTAD (Rep.)	CONLIN (Dem.)	POPE (Rep.)	ANDERSON (Dem.)	ODELL (Rep.)	SORENSEN (Dem.)	JOHNSON (Rep.)	SLOCKETT (Dem.)	LOUNSBERRY (Rep.)	RIOGDAN (Dem.)	BARINGER (Rep.)	FITZGERALD (Dem.)	CONLON (Rep.)	MILLER (Dem.)
Liberly	40	95	86	54	66	56	80	42	72	40	86	40	73	46	52	64
Lincoln	33	56	56	31	44	37	61	23	57	20	52	31	51	30	43	35
Omega	74	70	49	50	33	60	46	36	45	33	47	37	35	45	35	45
Sheldon 1	272	335	458	162	411	161	427	143	427	131	428	139	407	152	379	174
Sheldon 2	178	245	292	136	257	138	252	135	257	122	263	120	242	141	229	155
Sheldon 3	214	252	327	147	297	137	321	108	297	115	309	112	284	142	269	149
Summit	162	284	317	164	261	160	311	107	284	105	290	117	285	120	255	140
Union	157	364	338	189	261	216	303	173	297	157	315	159	265	194	238	223
Waterman	87	241	211	131	150	156	187	113	180	110	193	107	157	134	140	152
Absentee & Special Voters.	69	79	107	41	97	39	108	31	107	26	112	26	94	39	90	45
Total	2135	3311	3732	1843	3106	1965	3483	1540	3378	1447	3516	1498	3196	1730	2920	1961

OSCEOLA COUNTY

11 Precincts

PRECINCT	U.S. REPRESENTATIVE		GOVERNOR		LT. GOVERNOR		SECRETARY OF STATE		AUDITOR OF STATE		SECRETARY OF AGRICULTURE		TREASURER OF STATE		ATTORNEY GENERAL	
	BREMER (Rep.)	BEDELL (Dem.)	BRANSTAD (Rep.)	CONLIN (Dem.)	POPE (Rep.)	ANDERSON (Dem.)	ODELL (Rep.)	SORENSEN (Dem.)	JOHNSON (Rep.)	SLOCKETT (Dem.)	LOUNSBERRY (Rep.)	RIOGDAN (Dem.)	BARINGER (Rep.)	FITZGERALD (Dem.)	CONLON (Rep.)	MILLER (Dem.)
May City	76	133	143	67	94	89	109	67	106	59	124	64	104	79	93	75
Ashlon	113	274	239	153	161	179	182	151	181	141	190	150	149	188	162	167
Melvin	96	141	164	80	124	85	137	66	134	65	161	65	124	78	122	81
Hiview	111	128	188	65	141	64	135	63	141	55	155	57	128	64	127	70
Harris	74	84	109	46	86	57	93	51	96	42	99	43	94	51	91	48
Ochevedan	210	218	283	105	242	137	233	137	243	115	247	131	231	132	220	133
Sibley 1	104	129	166	81	136	79	136	73	140	61	148	61	132	74	128	78
Sibley 2	207	168	280	101	249	88	245	90	263	65	265	73	243	89	220	108
Sibley 3	149	163	215	105	186	87	191	81	206	59	207	64	177	87	175	87
West Holman	52	56	89	26	67	36	75	26	77	24	75	26	72	68	27	27
Absentee & Special Voters.	31	47	44	31	36	31	40	26	47	21	43	23	32	35	37	27
Total	1223	1541	1920	860	1522	932	1576	831	1634	707	1714	757	1486	903	1443	901

24 Precincts

PAGE COUNTY

PRECINCT	U.S. REPRESENTATIVE		GOVERNOR		L.T. GOVERNOR		SECRETARY OF STATE		AUDITOR OF STATE		SECRETARY OF AGRICULTURE		TREASURER OF STATE		ATTORNEY GENERAL	
	DANKER (Rep.)	HARKIN (Dem.)	BRANSTAD (Rep.)	CONLUM (Dem.)	POPE (Rep.)	ANDERSON (Dem.)	DOELL (Rep.)	SORENSEN (Dem.)	JOHNSON (Rep.)	SLOCETT (Dem.)	LOUNSBERRY (Rep.)	BIRDAN (Dem.)	BARINGER (Rep.)	FITZGERALD (Dem.)	COHLON (Rep.)	MILLER (Dem.)
Armitv	80	80	109	63	94	67	108	53	108	45	107	52	102	102	56	
Buchanan	63	63	78	50	65	56	74	48	69	47	72	49	62	61	60	
Clarinda North	267	231	332	175	291	178	331	149	325	146	326	150	312	286	179	
Clarinda Center	218	197	258	175	246	157	274	130	270	126	277	125	271	232	165	
Clarinda South	301	205	340	173	319	161	342	151	335	140	343	152	327	311	175	
Coffax	58	20	68	14	59	17	60	18	60	15	62	16	62	58	19	
Douglas	62	21	65	20	56	25	66	10	70	7	69	13	65	10	20	
East River	45	25	54	19	46	20	43	21	51	15	51	16	47	48	18	
Fremont	86	34	92	28	88	30	92	22	95	19	91	25	92	79	35	
Grant	106	37	110	34	111	25	113	24	111	23	112	28	105	104	32	
Harlan	79	57	99	39	91	41	99	35	96	33	99	31	100	82	46	
Lincoln	82	55	96	44	94	39	98	34	100	28	95	36	101	82	47	
Morton	53	37	61	30	59	31	62	24	65	21	69	21	59	54	32	
Nebraska	33	20	37	16	36	16	38	15	41	11	29	21	38	15	19	
Nodaway	106	46	131	25	116	35	122	25	126	20	131	22	120	26	26	
Pierce	227	142	250	121	233	128	259	95	272	78	271	85	252	242	109	
Shenandoah 1	180	187	223	152	202	158	213	146	221	138	211	145	206	192	163	
Shenandoah 2	338	240	372	217	354	208	376	186	374	177	376	180	353	332	218	
Shenandoah 3	377	296	432	260	393	249	441	210	427	201	445	202	406	387	249	
Tarkio	62	21	70	14	69	12	69	12	68	11	71	11	69	66	14	
Valley	42	39	54	28	40	31	57	24	47	22	53	27	49	42	29	
Washington	68	49	88	36	78	33	84	27	83	26	84	32	80	72	39	
Yorktown	24	15	26	13	25	12	25	14	28	9	27	10	26	25	11	
Absentee & Special Voters	91	58	111	41	108	42	114	32	111	33	115	31	106	103	46	
Total	3048	2175	3556	1787	3273	1771	3560	1505	3553	1391	3586	1480	3410	3173	1807	

1982 GENERAL ELECTION

2 Precincts

PALO ALTO COUNTY

PRECINCT	U.S. REPRESENTATIVE		GOVERNOR		L.T. GOVERNOR		SECRETARY OF STATE		AUDITOR OF STATE		SECRETARY OF AGRICULTURE		TREASURER OF STATE		ATTORNEY GENERAL	
	BREMER (Rep.)	BEDELL (Dem.)	BRAINSTAD (Rep.)	CONLIN (Dem.)	POPE (Rep.)	ANDERSON (Dem.)	ODELL (Rep.)	SORENSEN (Dem.)	JOHNSON (Rep.)	SLOCETT (Dem.)	LOVINSBERRY (Rep.)	RORDAN (Dem.)	BARINGER (Rep.)	FITZGERALD (Dem.)	CONLON (Rep.)	HULLER (Dem.)
Booth Twp.	11	68	44	36	25	50	39	37	27	41	40	36	24	47	22	52
Curlew N Rush Lake 1	33	78	67	44	51	47	58	38	56	33	61	37	53	41	43	49
Ellington Twp ..	10	70	37	44	20	51	36	37	22	43	32	37	17	54	12	57
Emmetsburg 1 ..	101	263	202	179	156	196	278	125	182	139	210	137	171	176	132	212
Emmetsburg 2 ..	127	415	275	290	202	309	312	212	245	236	279	201	210	292	162	341
Emmetsburg 3 ..	44	296	159	189	76	238	124	193	89	208	110	201	72	244	52	250
Emmetsburg 4 ..	64	333	175	242	114	260	155	206	122	207	160	197	100	253	79	265
Emmetsburg Twp North ..	7	39	17	30	9	33	14	27	9	27	21	22	9	29	6	33
Fairfield	26	125	86	69	61	77	88	51	73	53	84	49	69	64	44	78
Fern Valley	19	111	86	52	47	71	66	56	49	62	62	57	38	79	38	72
Freedom Twp North	17	47	37	28	27	32	42	18	31	23	34	24	32	26	27	29
Great Oak	9	65	30	47	12	57	26	41	19	43	28	37	19	48	8	59
Highland	134	306	253	210	181	215	227	155	202	154	240	162	196	188	150	210
Independence ..	30	64	67	32	50	44	63	31	52	33	61	30	58	32	43	43
Lost Island	13	86	56	40	33	55	45	47	41	46	53	38	42	48	28	60
Mallard S Rush Lake	28	134	81	91	54	91	81	70	62	76	73	72	59	83	52	93
Nevada	10	49	32	29	20	34	28	29	21	32	27	29	22	34	12	42
Silver Lake	52	210	153	128	101	131	112	112	108	103	131	99	102	125	75	145
Vernon	26	68	70	55	55	35	35	23	59	29	61	61	30	38	52	38
Walnut	102	319	223	209	158	232	183	201	169	202	192	194	166	219	138	234
West Bend	84	336	287	177	173	211	244	151	197	146	223	152	177	193	116	244
Absentee & Special Voters.	58	202	119	142	89	156	117	131	105	132	117	131	102	144	78	165
Total	1005	3684	2556	2337	1714	2625	2359	1991	1940	2068	2299	1998	1795	2456	1369	2771

II Precincts

PLYMOUTH COUNTY

PRECINCT	U.S. REPRESENTATIVE		GOVERNOR		LT. GOVERNOR		SECRETARY OF STATE		AUDITOR OF STATE		SECRETARY OF AGRICULTURE		TREASURER OF STATE		ATTORNEY GENERAL	
	BREMER (Rep.)	BEDELL (Dem.)	BRANSTAD (Rep.)	CONLIN (Dem.)	POPE (Rep.)	ANDERSON (Dem.)	ODELL (Rep.)	SORENSEN (Dem.)	JOHNSON (Rep.)	SLOCETT (Dem.)	LOUNSBERRY (Rep.)	RORDAN (Dem.)	BARINGER (Rep.)	FITZGERALD (Dem.)	CONLON (Rep.)	MILLER (Dem.)
Portland	238	299	359	192	317	200	334	157	333	169	334	168	317	191	292	214
Preston Grant	88	138	167	67	143	66	144	63	152	50	161	59	134	74	123	83
America Elgin	89	210	210	105	160	121	159	114	170	95	179	99	142	134	125	145
Fred-Marion	43	197	139	105	93	116	77	123	81	113	98	114	65	132	47	158
Remsen Henry	143	430	372	220	232	259	231	252	233	206	256	226	177	298	164	322
Johnson																
Washington	109	152	187	71	136	67	180	47	174	46	147	48	165	67	160	70
Sioux Westfield	91	217	168	142	136	145	154	130	158	120	144	179	138	141	134	154
Liberty Plymouth	144	229	260	135	218	135	235	117	223	107	247	108	202	139	185	150
Stanton Union	67	155	151	71	109	83	111	76	110	68	124	65	102	74	82	108
Eikhorn Garfield	221	351	425	171	362	168	368	163	360	153	294	169	320	189	304	215
Hungerford																
Lincoln	158	338	299	211	248	215	250	206	247	189	267	197	223	229	217	231
Perry	92	131	151	66	134	72	145	66	140	50	150	54	136	67	123	4
Le Mars 1	319	563	597	317	491	324	493	291	483	262	538	256	453	341	417	365
Le Mars 2	347	451	551	257	495	249	549	198	525	185	551	192	492	241	430	293
Le Mars 3	264	486	491	275	394	289	403	260	418	230	449	276	368	292	335	321
Meadow	14	83	63	35	37	42	44	38	36	36	48	35	33	48	35	54
Hancock	24	57	51	34	41	38	46	35	41	34	44	34	40	40	39	41
Absentee & Special Voters.	97	116	139	67	129	72	142	59	145	53	148	56	128	76	125	78
Total	2548	4611	4780	2541	3909	2661	4065	2395	4029	2156	4179	2235	3635	2773	3327	3006

III Precincts

POCAHONTAS COUNTY

PRECINCT	U.S. REPRESENTATIVE		GOVERNOR		LT. GOVERNOR		SECRETARY OF STATE		AUDITOR OF STATE		SECRETARY OF AGRICULTURE		TREASURER OF STATE		ATTORNEY GENERAL	
	BREMER (Rep.)	BEDELL (Dem.)	BRANSTAD (Rep.)	CONLIN (Dem.)	POPE (Rep.)	ANDERSON (Dem.)	ODELL (Rep.)	SORENSEN (Dem.)	JOHNSON (Rep.)	SLOCETT (Dem.)	LOUNSBERRY (Rep.)	RORDAN (Dem.)	BARINGER (Rep.)	FITZGERALD (Dem.)	CONLON (Rep.)	MILLER (Dem.)
Beilville	54	167	133	119	91	133	121	96	118	91	130	92	109	109	83	134
Cedar	69	290	219	173	137	233	157	158	143	157	158	177	111	219	97	232
Center-Sherman	235	696	488	528	356	566	502	394	431	416	447	417	363	517	291	613
Clinton-Des Moines-Garfield	109	257	240	178	180	199	235	149	208	145	221	153	176	193	145	219
Colfax	27	76	72	44	49	64	73	38	65	37	65	41	60	49	41	68

POLK COUNTY, IOWA

PRECINCT	U.S. REPRESENTATIVE		GOVERNOR		LT. GOVERNOR		SECRETARY OF STATE		AUDITOR OF STATE		SECRETARY OF AGRICULTURE		TREASURER OF STATE		ATTORNEY GENERAL	
	BREMER (Rep.)	BEDWELL (Dem.)	BRANSTAD (Rep.)	COMLIN (Dem.)	POPE (Rep.)	ANDERSON (Dem.)	ODELL (Rep.)	SORENSEN (Dem.)	JOHNSON (Rep.)	SLOCETT (Dem.)	LOUNSBERRY (Rep.)	RORDAN (Dem.)	BARRINGER (Rep.)	FITZGERALD (Dem.)	COMLON (Rep.)	MILLER (Dem.)
Cummins	58	149	131	93	105	97	133	72	117	73	125	78	111	91	84	115
Dover	20	82	57	60	28	68	49	53	47	46	50	59	31	72	23	78
Grant	21	80	64	41	56	44	55	40	66	32	61	33	55	43	37	64
Lake	37	113	103	69	70	80	92	62	76	63	84	72	104	81	40	104
Lincoln	27	70	70	40	52	46	49	43	54	37	53	44	46	44	35	62
Lizard	29	60	69	27	54	34	56	30	57	27	66	25	44	44	35	49
Marshall	18	70	57	34	44	42	49	37	52	29	54	34	57	32	36	49
Powhattan	35	100	70	40	54	72	81	71	63	53	53	54	54	65	41	83
Roosevelt	10	54	40	26	22	38	35	25	32	27	24	33	22	38	20	38
Swan Lake	247	426	449	281	395	285	434	235	427	227	458	214	426	265	317	345
Absentee & Special Voters	67	133	119	78	103	85	117	67	114	66	126	63	99	96	92	90
Total	1063	2823	2381	1861	1796	2086	2238	1554	2074	1526	2193	1588	1833	1963	1417	2343

POLK COUNTY

155 Precincts

PRECINCT	U.S. REPRESENTATIVE		GOVERNOR		LT. GOVERNOR		SECRETARY OF STATE		AUDITOR OF STATE		SECRETARY OF AGRICULTURE		TREASURER OF STATE		ATTORNEY GENERAL	
	READINGER (Rep.)	SMITH (Dem.)	BRANSTAD (Rep.)	COMLIN (Dem.)	POPE (Rep.)	ANDERSON (Dem.)	ODELL (Rep.)	SORENSEN (Dem.)	JOHNSON (Rep.)	SLOCETT (Dem.)	LOUNSBERRY (Rep.)	RORDAN (Dem.)	BARRINGER (Rep.)	FITZGERALD (Dem.)	COMLON (Rep.)	MILLER (Dem.)
Des Moines 1	202	758	305	683	287	676	378	577	318	605	346	604	274	669	199	764
Des Moines 2	265	776	357	715	325	717	408	635	382	637	394	631	333	696	235	799
Des Moines 3	191	530	278	467	237	476	291	416	269	415	304	402	254	451	186	522
Des Moines 4	183	507	282	445	245	458	307	397	288	381	308	387	256	436	190	516
Des Moines 5	186	520	250	467	249	458	309	392	291	392	289	400	262	431	186	507
Des Moines 6	208	558	295	477	273	472	352	385	285	405	331	392	266	458	198	543
Des Moines 7	193	420	270	328	226	440	320	340	263	364	288	380	242	421	180	478
Des Moines 8	334	542	410	494	388	487	528	355	466	387	469	402	426	434	298	573
Des Moines 9	219	379	298	334	277	332	344	282	322	259	319	272	290	311	211	395
Des Moines 10	306	504	400	431	387	427	509	306	452	335	446	404	404	397	272	541
Des Moines 11	329	450	399	385	395	381	441	296	441	311	436	338	413	358	303	472
Des Moines 12	466	630	568	542	567	517	706	378	636	405	614	449	586	476	400	679
Des Moines 13	245	400	315	447	296	455	395	357	343	378	332	409	315	419	217	530
Des Moines 14	284	634	384	544	359	556	472	433	401	471	411	486	365	533	199	654
Des Moines 15	290	560	403	463	398	448	489	360	437	374	433	397	390	437	283	559

POLK, cont.

PREINCT	U.S. REPRESENTATIVE		GOVERNOR		L.T. GOVERNOR		SECRETARY OF STATE		AUDITOR OF STATE		SECRETARY OF AGRICULTURE		TREASURER OF STATE		ATTORNEY GENERAL	
	READINGER (Rep.)	SMITH (Dem.)	BRANSTAD (Rep.)	COLLIN (Dem.)	POPE (Rep.)	ANDERSON (Dem.)	ODELL (Rep.)	SORENSEN (Dem.)	JOHNSON (Rep.)	BLACKETT (Dem.)	LOUMBERRY (Rep.)	RORDAN (Dem.)	BARRINGER (Rep.)	FITZGERALD (Dem.)	CONLON (Rep.)	MILLER (Dem.)
Des Moines 16..	342	526	452	442	452	425	528	349	502	328	364	489	395	329	538	
Des Moines 17..	367	680	539	539	535	521	674	379	593	410	469	542	483	362	683	
Des Moines 18..	259	445	363	362	351	361	478	241	404	270	304	379	318	255	450	
Des Moines 19..	312	590	427	494	405	497	527	381	449	411	426	419	458	285	606	
Des Moines 20..	239	676	339	598	321	573	433	363	379	490	377	506	553	227	665	
Des Moines 21..	115	174	343	343	152	374	209	290	173	317	306	156	346	123	387	
Des Moines 22..	176	422	176	447	150	398	201	350	170	366	190	157	390	126	435	
Des Moines 23..	166	500	230	447	193	468	260	383	214	408	396	196	440	147	496	
Des Moines 24..	270	581	300	536	280	533	370	439	339	435	435	301	500	221	590	
Des Moines 25..	127	286	168	248	136	242	200	195	189	194	199	166	228	123	277	
Des Moines 26..	195	598	283	526	270	515	342	446	305	452	324	271	516	131	563	
Des Moines 27..	201	574	249	537	230	539	319	459	332	484	465	261	502	191	582	
Des Moines 28..	230	617	347	516	305	538	359	486	372	484	465	296	535	224	629	
Des Moines 29..	232	803	343	708	287	733	420	607	349	638	371	309	720	205	827	
Des Moines 30..	139	643	248	566	202	575	268	512	242	509	509	211	560	135	645	
Des Moines 31..	132	580	209	519	172	527	225	474	202	483	221	181	516	131	579	
Des Moines 32..	221	584	316	503	272	524	324	464	310	455	458	292	492	207	577	
Des Moines 33..	147	504	205	466	170	479	194	456	190	444	198	164	481	138	503	
Des Moines 34..	54	306	90	283	70	287	100	255	78	266	89	71	280	50	305	
Des Moines 35..	182	518	226	480	199	495	274	420	236	439	243	211	475	174	527	
Des Moines 36..	43	633	81	625	64	605	105	561	70	577	83	61	596	44	623	
Des Moines 37..	62	380	95	351	361	361	111	321	81	345	90	74	358	52	367	
Des Moines 38..	98	316	125	308	110	310	166	251	130	271	136	115	300	91	326	
Des Moines 39..	59	332	81	322	72	317	99	293	79	309	295	67	324	59	331	
Des Moines 40..	72	482	105	473	106	446	174	380	118	413	129	109	434	80	473	
Des Moines 41..	41	232	63	219	53	218	63	203	63	204	200	51	216	38	229	
Des Moines 42..	26	392	35	322	32	313	51	292	36	304	40	35	307	25	323	
Des Moines 43..	27	321	41	383	33	372	43	359	36	362	38	32	373	26	378	
Des Moines 44..	91	398	126	378	103	380	157	339	126	347	138	120	362	89	401	
Des Moines 45..	87	254	118	234	139	204	172	172	133	192	143	134	202	83	258	
Des Moines 46..	432	657	521	601	556	542	669	423	591	460	609	562	514	403	680	
Des Moines 47..	286	525	349	478	400	407	498	324	428	362	427	400	403	292	524	
Des Moines 48..	237	531	294	513	371	424	447	331	339	398	361	327	431	230	544	
Des Moines 49..	378	686	497	610	511	571	680	394	563	468	561	515	534	369	704	
Des Moines 50..	387	689	496	613	489	604	620	481	540	501	542	538	542	378	699	
Des Moines 51..	315	682	465	558	443	558	540	458	487	471	503	441	546	319	680	
Des Moines 52..	189	310	242	273	264	244	304	198	277	203	284	271	226	198	314	
Des Moines 53..	255	380	319	326	285	285	432	199	354	236	365	367	254	253	375	
Des Moines 54..	221	625	288	578	358	499	489	361	360	443	403	354	473	220	622	
Des Moines 55..	115	371	141	375	180	309	222	258	165	296	298	145	325	93	393	

POLK, cont.

PRECINCT	U.S. REPRESENTATIVE		GOVERNOR		L.T. GOVERNOR		SECRETARY OF STATE		AUDITOR OF STATE		SECRETARY OF AGRICULTURE		TREASURER OF STATE		ATTORNEY GENERAL	
	READINGER (Rep.)	SMITH (Dem.)	BRANSTAD (Rep.)	CONLIN (Dem.)	POPE (Rep.)	ANDERSON (Dem.)	ODELL (Rep.)	SORENSEN (Dem.)	JOHNSON (Rep.)	SLOCUM (Dem.)	LOUNSBERRY (Rep.)	RORDAN (Dem.)	BARRINGER (Rep.)	FITZGERALD (Dem.)	CONLON (Rep.)	HILLER (Dem.)
Des Moines 56. . .	80	213	115	195	102	182	124	150	100	162	108	164	88	184	76	209
Des Moines 57. . .	77	500	107	490	103	462	138	432	120	435	120	435	100	462	81	481
Des Moines 58. . .	83	503	138	472	106	475	134	432	128	441	145	432	114	479	83	498
Des Moines 59. . .	199	668	305	596	245	627	326	537	286	543	298	534	280	599	194	679
Des Moines 60. . .	53	343	87	324	68	324	82	298	74	305	82	303	73	316	50	341
Des Moines 61. . .	121	506	191	436	148	468	183	434	172	429	182	433	157	457	124	499
Des Moines 62. . .	7	103	13	103	10	101	9	9	10	98	11	97	8	101	6	106
Des Moines 63. . .	123	413	171	378	148	387	186	352	173	350	175	350	154	378	118	422
Des Moines 64. . .	94	365	130	353	124	327	148	300	127	310	130	308	119	325	92	359
Des Moines 65. . .	76	215	108	198	109	186	135	161	117	170	112	177	109	185	75	221
Des Moines 66. . .	47	214	60	219	61	205	99	166	71	190	76	185	67	194	40	230
Des Moines 67. . .	356	559	433	511	488	439	582	333	487	387	482	413	465	440	360	543
Des Moines 68. . .	194	607	264	566	295	522	341	469	283	483	284	499	259	532	188	616
Des Moines 69. . .	340	565	419	502	465	438	543	349	468	383	469	410	449	431	319	569
Des Moines 70. . .	474	574	542	530	657	504	769	293	623	375	634	399	603	430	455	585
Des Moines 71. . .	399	507	514	416	610	319	774	198	607	263	617	288	594	310	422	480
Des Moines 72. . .	41	189	73	358	57	121	84	144	76	151	80	146	67	161	35	194
Des Moines 73. . .	375	419	449	353	479	267	624	171	517	236	532	248	526	256	385	400
Des Moines 74. . .	515	458	604	385	684	285	784	184	693	242	698	258	686	262	526	436
Des Moines 75. . .	319	438	382	405	402	362	518	244	438	290	443	306	400	352	304	459
Des Moines 76. . .	322	520	402	469	398	444	483	353	425	383	443	390	408	424	313	534
Des Moines 77. . .	89	527	160	486	125	482	154	446	117	458	156	442	104	498	85	542
Des Moines 78. . .	83	375	122	353	104	360	122	339	109	340	114	344	96	378	76	385
Des Moines 79. . .	136	456	202	408	183	403	246	332	200	354	212	357	173	397	121	466
Des Moines 80. . .	130	533	227	488	187	511	242	453	214	456	230	451	184	495	139	554
Des Moines 81. . .	108	513	187	447	176	436	219	385	195	398	211	388	165	444	107	515
Des Moines 82. . .	74	370	114	342	94	346	114	325	106	313	118	309	103	336	79	366
Des Moines 83. . .	112	430	198	354	160	367	195	337	174	326	183	325	152	368	111	421
Des Moines 84. . .	152	599	234	549	202	553	296	467	241	485	264	480	203	546	138	619
Des Moines 85. . .	118	443	197	388	184	443	214	331	202	375	191	340	169	385	126	438
Des Moines 86. . .	184	382	246	346	239	343	323	255	277	272	292	274	255	306	171	407
Des Moines 87. . .	272	550	354	505	345	479	440	378	371	391	372	425	339	459	246	574
Des Moines 88. . .	100	344	166	292	139	303	183	261	157	265	159	271	132	312	92	351
Des Moines 89. . .	215	661	316	598	280	604	398	477	339	500	364	488	291	576	191	683
Des Moines 90. . .	225	718	322	645	278	649	400	532	338	551	348	561	287	628	177	747
Des Moines 91. . .	159	683	236	632	197	645	281	552	241	565	271	552	212	618	141	702
Des Moines 92. . .	122	369	178	337	161	332	211	274	289	293	192	288	150	335	108	385
Des Moines 93. . .	183	602	293	521	268	520	329	450	277	459	277	444	260	521	175	620
Des Moines 94. . .	127	553	210	493	176	495	226	446	203	445	214	455	152	505	120	556
Des Moines 95. . .	174	505	259	445	211	470	296	384	261	390	266	401	238	435	168	511

POLK, cont.

PRECINCT	U.S. REPRESENTATIVE		GOVERNOR		LI. GOVERNOR		SECRETARY OF STATE		AUDITOR OF STATE		SECRETARY OF AGRICULTURE		TREASURER OF STATE		ATTORNEY GENERAL	
	READINGER (Rep.)	SMITH (Dem.)	BRANSTAD (Rep.)	COULIN (Dem.)	POPE (Rep.)	ANDERSON (Dem.)	ODELL (Rep.)	SORENSEN (Dem.)	JOHNSON (Rep.)	SLOCCKETT (Dem.)	LOUISBERRY (Rep.)	RICKDAN (Dem.)	BARINGER (Rep.)	FITZGERALD (Dem.)	COMLON (Rep.)	HILLER (Dem.)
Des Moines 96	103	248	145	219	120	236	161	195	140	205	151	196	128	225	95	261
Des Moines 97	343	300	417	246	440	207	482	160	446	171	450	184	428	210	324	314
Allen	94	173	106	168	88	169	127	133	109	142	116	144	97	158	73	189
Beaver	287	500	363	441	320	470	427	336	388	367	412	365	356	418	294	485
Bloomfield 1	139	454	205	407	184	399	219	373	199	360	216	357	407	134	358	458
Bloomfield 2	184	195	225	169	222	170	262	129	243	132	247	140	227	159	168	220
Camp	165	362	241	294	192	319	238	276	232	264	220	283	214	291	149	363
Clay 1	249	589	382	480	327	513	453	379	403	403	445	382	361	461	231	600
Clay 2	360	775	530	645	478	658	627	501	568	516	521	521	520	592	319	809
Clay 3	100	232	154	182	137	182	152	169	140	161	152	162	128	184	87	227
Crocker 1	306	467	394	434	404	397	497	300	473	296	483	304	389	395	258	548
Crocker 2	363	682	506	588	462	580	613	434	598	413	578	446	494	526	343	695
Crocker 3	198	361	275	320	260	311	346	221	324	220	313	240	256	291	166	390
Crocker 4	295	432	367	393	354	381	424	310	429	283	416	300	359	368	265	469
Crocker 5	447	896	614	773	549	788	743	598	715	590	719	602	715	604	717	925
Crocker 6	362	642	500	541	480	527	602	410	587	388	586	407	496	416	317	689
Crocker 7	310	552	415	447	393	451	468	382	465	357	456	385	403	431	295	552
Delaware 1	158	443	244	391	201	393	247	354	225	343	228	281	196	393	146	454
Delaware 2	69	332	105	311	87	314	107	286	101	284	107	281	91	306	62	339
Delaware 3	76	418	141	370	105	386	151	337	122	339	134	340	104	377	78	415
Douglas	117	195	172	155	164	155	187	132	184	124	185	130	172	152	118	194
Elkhart	125	232	186	195	164	194	199	157	243	111	202	159	159	190	110	253
Four Mile 1	173	403	333	353	255	323	281	293	274	277	282	262	261	309	193	386
Four Mile 2	387	849	530	755	469	764	602	641	564	618	557	649	500	723	343	903
Franklin 1	133	154	172	118	151	123	177	102	173	98	165	109	155	123	153	153
Franklin 2	157	270	189	255	186	247	225	198	210	205	221	210	182	239	137	286
Jefferson 1	69	118	88	103	80	102	114	74	92	80	101	78	90	85	55	122
Jefferson 2	294	396	338	371	332	354	421	265	376	286	358	316	330	343	230	451
Lincoln	134	224	218	147	197	154	202	153	280	81	237	124	190	154	142	203
Madison	217	413	280	359	266	358	302	319	352	262	315	293	254	356	192	424
Saylor 1	86	395	155	342	130	354	153	331	143	320	152	321	126	348	88	394
Saylor 2	174	410	240	357	220	362	270	304	253	307	258	313	223	348	176	405
Saylor 3	239	558	329	497	298	496	352	447	338	423	345	444	299	477	239	560
Union	31	67	50	50	40	57	65	65	65	33	48	48	40	51	27	74
Valley 1	223	566	293	522	277	513	329	457	295	457	328	440	274	506	187	599
Valley 2	238	529	299	483	298	464	367	400	320	406	336	411	303	449	247	541
Valley 3	353	556	481	449	496	411	580	315	529	329	535	352	497	381	347	550
Valley 4	521	618	646	489	667	461	786	348	738	348	737	378	702	412	519	602
Valley 5	587	614	746	481	740	449	883	318	820	337	809	374	792	400	569	628
Valley 6	405	621	525	534	541	500	680	366	589	401	605	422	582	456	393	642

POLK, cont.

PRECINCT	U.S. REPRESENTATIVE		GOVERNOR		LI. GOVERNOR		SECRETARY OF STATE		AUDITOR OF STATE		SECRETARY OF AGRICULTURE		TREASURER OF STATE		ATTORNEY GENERAL	
	READINGER (Rep.)	SMITH (Dem.)	BRANSTAD (Rep.)	CONLIN (Dem.)	POPE (Rep.)	ANDERSON (Dem.)	ODELL (Rep.)	SORENSEN (Dem.)	JOHNSON (Rep.)	SLOCKETT (Dem.)	LOUISBERRY (Rep.)	RIDDAN (Dem.)	BARINGER (Rep.)	FITZGERALD (Dem.)	CONLON (Rep.)	MILLER (Dem.)
Valley 7	449	502	571	407	598	365	683	282	633	288	640	299	611	339	422	526
Valley 8	508	519	594	467	645	394	756	285	663	308	687	327	642	372	479	547
Valley 9	561	443	695	344	737	288	829	185	786	189	771	225	754	247	582	429
Walnut 1	360	458	461	370	494	323	557	263	512	270	526	282	513	289	366	445
Walnut 2	478	457	600	347	610	314	694	233	653	240	647	267	634	282	461	463
Walnut 3	358	627	443	550	672	513	565	411	513	423	511	488	471	488	348	619
Walnut 4	428	695	562	604	562	560	705	420	612	459	624	474	562	386	731	549
Walnut 5	572	548	739	414	770	344	841	271	767	290	775	304	727	346	554	549
Walnut 6	79	83	79	40	94	32	99	20	91	26	95	26	93	26	79	41
Washington	60	94	103	57	82	67	85	64	93	50	97	58	77	67	43	102
Webster 1	510	713	622	625	603	619	704	472	704	471	704	511	704	574	442	784
Webster 2	411	747	532	661	489	662	615	535	548	551	552	582	506	629	367	779
Webster 3	454	654	598	532	555	546	706	401	628	433	642	446	587	497	399	689
Webster 4	603	658	695	562	713	530	841	403	776	410	798	432	715	513	516	720
Webster 5	579	720	696	635	706	583	878	416	779	448	791	469	736	513	502	769
Webster 6	645	685	770	596	830	503	957	374	885	395	871	430	822	476	610	717
Webster 7	412	616	544	501	504	500	600	420	586	393	580	438	522	477	367	650
Webster 8	159	264	214	223	190	230	224	198	211	187	224	191	193	221	139	279
Webster 9	102	183	124	165	112	168	153	127	136	138	131	153	121	161	68	197
Absentee & Special Voters.	1668	2830	1570	2332	2071	2375	2358	2051	2147	2129	2252	2632	2057	2325	1582	2844
Total	37053	76431	48871	67310	47888	65557	59332	53790	53208	55586	54359	57549	48607	62953	34925	78049

POTTAWATTAMIE COUNTY

SI Precincts

PRECINCT	U.S. REPRESENTATIVE		GOVERNOR		LI. GOVERNOR		SECRETARY OF STATE		AUDITOR OF STATE		SECRETARY OF AGRICULTURE		TREASURER OF STATE		ATTORNEY GENERAL	
	DANKER (Rep.)	HARKIN (Dem.)	BRANSTAD (Rep.)	CONLIN (Dem.)	POPE (Rep.)	ANDERSON (Dem.)	ODELL (Rep.)	SORENSEN (Dem.)	JOHNSON (Rep.)	SLOCKETT (Dem.)	LOUISBERRY (Rep.)	RIDDAN (Dem.)	BARINGER (Rep.)	FITZGERALD (Dem.)	CONLON (Rep.)	MILLER (Dem.)
Council Bluffs 1	218	399	262	367	270	365	232	350	240	330	253	321	224	352	220	362
Council Bluffs 2	238	352	292	316	250	335	270	313	273	301	268	307	244	329	239	338
Council Bluffs 3	210	402	294	328	231	348	235	340	248	320	240	347	197	240	218	365
Council Bluffs 4	163	316	202	276	179	292	181	279	179	335	188	263	162	290	160	298
Council Bluffs 5	166	352	214	315	172	327	176	322	180	309	177	317	167	329	169	325
Council Bluffs 6	144	307	164	286	142	288	150	283	156	276	154	276	142	290	148	284

POTTAWATTAMIE, cont.

PRECINCT	U.S. REPRESENTATIVE		GOVERNOR		L.T. GOVERNOR		SECRETARY OF STATE		AUDITOR OF STATE		SECRETARY OF AGRICULTURE		TREASURER OF STATE		ATTORNEY GENERAL	
	DANKER (Rep.)	HARKIN (Dem.)	BRANSTAD (Rep.)	CONLIN (Dem.)	POPE (Rep.)	ANDERSON (Dem.)	ODELL (Rep.)	SORENSEN (Dem.)	JOHNSON (Rep.)	SLOCKETT (Dem.)	LOUNSBERRY (Rep.)	RORDAN (Dem.)	BARINGER (Rep.)	FITZGERALD (Dem.)	CONLON (Rep.)	MILLER (Dem.)
Council Bluffs 7	467	506	591	400	518	409	537	374	553	338	354	519	377	505	417	
Council Bluffs 8	366	379	421	330	374	329	385	313	406	282	287	375	321	376	331	
Council Bluffs 9	478	362	548	333	501	343	510	328	527	303	300	498	345	490	345	
Council Bluffs 10	460	474	551	413	482	424	526	393	513	383	376	476	418	462	445	
Council Bluffs 11	425	376	504	319	452	323	480	288	485	275	502	453	307	457	327	
Council Bluffs 12	244	266	287	238	248	247	272	227	264	219	285	261	226	251	245	
Council Bluffs 13	183	268	216	248	183	203	196	233	201	218	197	186	236	190	234	
Council Bluffs 14	122	228	152	201	130	203	140	187	140	187	137	137	191	131	195	
Council Bluffs 15	96	296	142	253	105	274	108	266	122	255	117	112	264	108	270	
Council Bluffs 16	84	295	119	272	94	267	92	258	100	246	96	87	259	88	267	
Council Bluffs 17	165	391	216	350	181	343	199	343	216	316	216	192	341	182	359	
Council Bluffs 18	164	384	235	320	186	331	188	336	205	312	203	186	334	186	334	
Council Bluffs 19	103	244	123	230	106	225	111	229	112	216	111	107	212	102	235	
Council Bluffs 20	379	331	452	282	388	290	404	274	414	248	432	389	274	387	285	
Council Bluffs 21	167	331	214	291	166	306	171	309	187	290	184	166	307	162	321	
Council Bluffs 22	142	148	164	248	140	138	149	132	146	130	154	139	136	141	139	
Council Bluffs 23	162	283	210	248	179	248	180	245	199	223	189	230	171	161	259	
Belknap	414	148	428	131	368	151	391	134	405	102	429	101	392	170	149	
Boomer	91	81	113	58	96	56	89	71	100	57	100	94	66	88	72	
Carson	159	123	170	113	135	111	158	95	153	96	172	143	102	129	114	
Carter Lake City	187	433	238	399	196	359	222	330	212	322	203	206	335	211	341	
Crescent	49	18	53	12	46	15	51	14	54	9	55	10	13	46	16	
Center	116	126	129	111	113	106	124	92	121	94	132	122	96	114	95	
Garner	408	230	481	275	436	272	468	247	469	220	486	444	257	425	275	
Grove	58	38	74	58	56	28	28	23	58	22	66	54	25	54	25	
Hardin	126	71	150	47	124	59	129	54	134	51	143	130	50	118	62	
Hazel Dell	99	147	115	128	92	141	102	127	101	126	110	126	130	91	137	
James	81	46	94	33	79	42	81	36	88	31	96	86	32	77	39	
Keg Creek	119	18	110	24	103	26	99	33	105	20	108	100	23	86	39	
Knox	335	403	379	366	292	378	336	337	333	314	346	317	332	255	401	
Lake	103	139	135	115	110	122	110	117	120	110	123	108	108	108	123	
Layton	258	176	285	145	239	176	260	151	258	142	266	235	165	228	178	
Lewis 1	369	329	438	270	401	268	430	245	438	219	445	413	248	378	288	
Lewis 2	321	240	366	202	325	215	345	186	339	189	351	315	207	316	221	
Lincoln	50	44	62	33	50	40	51	37	52	33	56	53	34	46	44	
Macedonia	117	64	113	70	96	68	113	52	111	47	118	108	52	101	61	
Minden	209	110	199	105	168	108	172	94	180	79	183	165	94	163	98	
Neola	201	245	235	216	172	205	186	184	178	179	203	167	204	162	197	
Norwalk	171	157	181	144	161	142	172	123	170	123	184	158	134	155	138	
Pleasant	48	57	71	34	50	43	53	45	51	41	43	52	43	47	47	

POTTAWATTAMIE, CO. WI.

PRECINCT	U.S. REPRESENTATIVE		GOVERNOR		LT. GOVERNOR		SECRETARY OF STATE		AUDITOR OF STATE		SECRETARY OF AGRICULTURE		TREASURER OF STATE		ATTORNEY GENERAL	
	DAWKER (Rep.)	HARKIN (Dem.)	BRANSTAD (Rep.)	CONLIN (Dem.)	POPE (Rep.)	ANDERSON (Dem.)	ODELL (Rep.)	SORENSEN (Dem.)	JOHNSON (Rep.)	SLOCETT (Dem.)	LOUNSBERRY (Rep.)	RORDAN (Dem.)	BARINGER (Rep.)	FITZGERALD (Dem.)	CONLON (Rep.)	MILLER (Dem.)
Rockford	67	86	86	68	70	73	82	64	79	66	74	71	69	77	72	75
Silver Creek	286	136	301	126	259	133	270	122	285	96	303	95	266	112	242	141
Valley	104	77	114	61	97	67	111	55	102	56	118	54	100	58	88	69
Washington	103	27	105	26	89	34	91	29	100	17	104	21	87	32	83	36
Waveland	53	34	55	32	52	33	57	27	54	27	58	27	53	31	56	27
Wright	34	17	38	15	37	13	37	15	42	9	39	12	37	14	31	19
York	113	19	108	22	101	22	95	24	102	19	105	25	100	22	95	29
Absentee & Special Voters.	324	504	364	455	328	464	350	427	377	419	358	417	329	458	307	475
Total	10521	12053	12363	10605	10564	10880	11190	10212	11439	9647	11731	9595	10631	10429	10266	11020

POWESHIEK COUNTY

PRECINCT	U.S. REPRESENTATIVE		GOVERNOR		LT. GOVERNOR		SECRETARY OF STATE		AUDITOR OF STATE		SECRETARY OF AGRICULTURE		TREASURER OF STATE		ATTORNEY GENERAL	
	EVANS (Rep.)	CUTLER (Dem.)	BRANSTAD (Rep.)	CONLIN (Dem.)	POPE (Rep.)	ANDERSON (Dem.)	ODELL (Rep.)	SORENSEN (Dem.)	JOHNSON (Rep.)	SLOCETT (Dem.)	LOUNSBERRY (Rep.)	RORDAN (Dem.)	BARINGER (Rep.)	FITZGERALD (Dem.)	CONLON (Rep.)	MILLER (Dem.)
Bear Creek	389	267	379	275	304	336	399	235	352	260	394	229	306	312	263	355
Chester	98	47	89	57	89	55	111	35	107	34	98	43	85	57	74	70
Deep River	146	88	151	94	119	113	142	86	125	96	142	87	107	117	86	136
Grant	149	85	138	96	118	107	157	70	149	72	155	100	129	100	105	120
Grinnell 1	296	584	316	565	272	542	409	396	330	446	353	433	285	499	244	547
Grinnell 2	547	404	555	437	494	431	662	277	573	303	591	335	497	423	391	525
Grinnell 3	320	392	307	430	253	431	376	314	322	338	331	347	260	412	215	454
Grinnell 4	259	414	258	440	207	456	332	324	271	363	283	364	201	454	174	487
Jefferson	114	54	115	60	81	83	111	62	116	39	113	53	83	72	53	107
Lincoln	86	59	90	60	74	71	82	74	70	69	74	72	65	79	56	87
Madison	85	41	85	44	65	57	74	51	75	46	79	46	68	53	62	60
Madison	128	103	130	101	101	120	124	99	128	93	128	102	100	121	90	132
Malcom	126	118	118	133	83	158	119	125	105	131	125	120	81	160	65	173
Montezuma	417	190	410	228	328	257	396	187	374	174	408	168	334	234	268	299
Pleasant	69	47	68	52	47	67	71	41	60	44	66	48	44	65	32	76
Scott	73	34	63	45	55	49	56	45	56	40	61	43	45	55	41	60
Sheridan	81	35	66	51	60	54	74	40	69	67	68	44	57	55	49	66
Sugar Creek	108	62	105	71	79	86	102	67	99	32	112	56	97	73	74	93

Z Precincts

POWESHIEK, cont.

PRECINCT	U.S. REPRESENTATIVE		GOVERNOR		L.T. GOVERNOR		SECRETARY OF STATE		AUDITOR OF STATE		SECRETARY OF AGRICULTURE		TREASURER OF STATE		ATTORNEY GENERAL	
	EVANS (Rep.)	CUTLER (Dem.)	BRANSTAD (Rep.)	CONLIN (Dem.)	POPE (Rep.)	ANDERSON (Dem.)	ODELL (Rep.)	SORENSEN (Dem.)	JOHNSON (Rep.)	SLOCKETT (Dem.)	LOUNSBERRY (Rep.)	RORDAN (Dem.)	BARINGER (Rep.)	FITZGERALD (Dem.)	CONLON (Rep.)	MILLER (Dem.)
Union	125	84	118	97	101	104	128	70	105	87	120	85	91	103	76	123
Warren	94	46	90	54	69	67	80	51	77	54	79	53	65	65	62	69
Washington	84	54	83	61	69	69	87	50	83	50	89	51	74	61	59	77
Absentee & Special Voters.	162	118	169	112	156	112	179	92	166	91	176	93	147	120	139	122
Total	3956	3326	3905	3563	3224	3825	4271	2769	3812	2929	4045	2944	3221	3690	2678	4238

RINGGOLD COUNTY

28 Precincts

PRECINCT	U.S. REPRESENTATIVE		GOVERNOR		L.T. GOVERNOR		SECRETARY OF STATE		AUDITOR OF STATE		SECRETARY OF AGRICULTURE		TREASURER OF STATE		ATTORNEY GENERAL	
	DANKER (Rep.)	HARKIN (Dem.)	BRANSTAD (Rep.)	CONLIN (Dem.)	POPE (Rep.)	ANDERSON (Dem.)	ODELL (Rep.)	SORENSEN (Dem.)	JOHNSON (Rep.)	SLOCKETT (Dem.)	LOUNSBERRY (Rep.)	RORDAN (Dem.)	BARINGER (Rep.)	FITZGERALD (Dem.)	CONLON (Rep.)	MILLER (Dem.)
Lincoln	18	76	46	52	34	56	39	52	37	52	28	65	26	63	22	67
Grant	27	63	46	46	47	43	52	37	56	34	51	38	44	45	34	55
Benton	12	49	22	41	17	40	22	35	18	35	18	39	16	38	15	43
Clinton	26	73	44	57	41	57	47	50	45	49	43	52	43	51	30	66
Waubonsie	16	40	31	27	25	23	32	23	33	23	32	24	31	25	24	32
Jefferson	24	42	32	30	32	30	44	21	37	24	33	29	31	28	19	44
Washington	73	102	103	74	102	68	106	62	106	43	91	79	91	69	54	109
Middle Fork	34	39	48	26	44	32	44	27	44	27	43	31	44	30	36	38
Rice	36	52	41	52	37	50	46	40	50	45	43	38	45	43	32	58
Tingley	74	138	115	102	115	92	124	80	113	85	124	81	114	86	86	119
Liberty	40	44	69	22	55	31	68	18	65	16	68	20	58	27	36	50
Poe	28	65	47	51	43	46	49	41	54	34	49	37	48	39	40	51
Louis Creek	11	27	17	22	13	22	19	16	15	17	15	20	10	21	9	20
Monroe	51	84	73	65	60	73	73	56	78	51	70	62	68	58	48	79
Athens	28	74	27	70	29	70	45	53	34	54	42	57	37	59	20	80
Riley	58	139	104	94	92	99	96	88	92	88	92	93	81	98	71	119
Mt Avr Ward 1	175	225	252	157	236	155	257	130	251	127	238	143	231	147	183	201
Mt Avr Ward 2	195	244	283	183	260	173	283	139	279	128	275	146	247	158	198	221
Absentee & Special Voters.	82	77	121	52	115	45	109	50	103	46	109	51	102	51	96	59
Total	1022	1675	1548	1238	1422	1221	1587	1027	1534	978	1497	1115	1388	1146	1070	1537

22 Precincts

SAC COUNTY

PRECINCT	U.S. REPRESENTATIVE		GOVERNOR		LT. GOVERNOR		SECRETARY OF STATE		AUDITOR OF STATE		SECRETARY OF AGRICULTURE		TREASURER OF STATE		ATTORNEY GENERAL	
	DANKER (Rep.)	HARKIN (Dem.)	BRAMSTAD (Rep.)	CONLIN (Dem.)	POPE (Rep.)	ANDERSON (Dem.)	ODELL (Rep.)	SORENSEN (Dem.)	JOHNSON (Rep.)	SLOCCKETT (Dem.)	LOUNSBERRY (Rep.)	RORDAN (Dem.)	BARRINGER (Rep.)	FITZGERALD (Dem.)	CONLON (Rep.)	MILLER (Dem.)
Eureka	128	151	189	129	166	125	189	105	187	93	193	95	168	119	138	150
Eden	35	38	50	27	49	25	58	17	53	16	49	25	45	25	41	34
Delaware	66	64	88	55	77	57	89	42	85	41	91	47	72	57	61	66
Douglas	40	49	53	46	48	46	64	32	56	30	56	37	46	43	38	47
Cook	34	28	48	18	43	21	49	14	47	15	42	21	42	16	34	42
Boyer Valley	140	214	219	135	183	180	202	142	192	136	209	140	157	188	147	136
Jackson	58	80	73	83	70	63	92	42	84	41	90	46	69	57	55	67
Cedar	108	108	150	91	120	99	151	65	138	64	144	69	125	94	93	113
Richland	264	197	349	177	285	182	330	125	314	116	333	133	283	146	250	194
Clinton	38	34	50	27	46	28	53	21	51	20	53	22	43	28	41	30
Wall Lake	222	327	321	290	269	290	341	208	309	214	324	217	261	269	213	316
Coon Valley	46	59	54	57	52	52	70	37	56	39	69	35	52	38	38	63
Wheeler	44	36	62	22	48	29	56	21	54	21	56	23	50	46	46	27
Levey	109	123	163	107	134	106	155	85	141	82	150	95	114	115	96	133
E Viola	48	30	56	27	42	29	51	17	46	14	51	16	39	24	36	31
W Viola	48	63	77	50	60	47	69	36	64	37	75	36	50	51	46	61
Sac City 1	64	85	103	66	77	71	86	63	78	66	91	63	70	71	64	83
Sac City 2	59	50	83	56	72	50	84	31	76	40	76	40	71	43	63	54
Sac City 1	83	111	111	101	101	91	113	74	116	69	119	60	94	90	83	111
Sac City 3	185	213	227	226	195	202	252	153	226	143	232	159	199	190	164	220
Sac City 4	130	148	172	153	161	129	204	89	186	84	175	104	161	114	129	139
Absentee & Special Voters.	96	75	125	60	115	62	131	42	124	45	132	47	104	65	90	76
Total	2040	2283	2823	2003	2413	1984	2889	1461	2683	1426	2810	1537	2315	1882	1966	2176

6 Precincts

SCOTT COUNTY

PRECINCT	U.S. REPRESENTATIVE		GOVERNOR		LT. GOVERNOR		SECRETARY OF STATE		AUDITOR OF STATE		SECRETARY OF AGRICULTURE		TREASURER OF STATE		ATTORNEY GENERAL	
	LEACH (Rep.)	GLIBA (Dem.)	BRAMSTAD (Rep.)	CONLIN (Dem.)	POPE (Rep.)	ANDERSON (Dem.)	ODELL (Rep.)	SORENSEN (Dem.)	JOHNSON (Rep.)	SLOCCKETT (Dem.)	LOUNSBERRY (Rep.)	RORDAN (Dem.)	BARRINGER (Rep.)	FITZGERALD (Dem.)	CONLON (Rep.)	MILLER (Dem.)
Davenport W1 P1	346	551	335	568	241	624	271	583	279	573	278	579	231	632	233	624
Davenport W1 P2	469	352	424	404	335	444	346	428	365	390	386	382	315	458	339	438
Davenport W1 P3	357	534	344	563	255	619	284	585	294	557	297	560	243	625	249	609
Davenport W1 P4	530	453	456	531	374	574	418	526	418	514	419	522	356	584	384	563

SCOTT, cont.

PRECINCT	U.S. REPRESENTATIVE		GOVERNOR		LT. GOVERNOR		SECRETARY OF STATE		AUDITOR OF STATE		SECRETARY OF AGRICULTURE		TREASURER OF STATE		ATTORNEY GENERAL	
	LEACH (Rep.)	GLUBA (Dem.)	BRANSTAD (Rep.)	CONLIN (Dem.)	POPE (Rep.)	ANDERSON (Dem.)	ODELL (Rep.)	SORENSEN (Dem.)	JOHNSON (Rep.)	SLOCCKETT (Dem.)	LOUNSBERRY (Rep.)	RORDAN (Dem.)	BARINGER (Rep.)	FITZGERALD (Dem.)	CONLON (Rep.)	HILLER (Dem.)
Davenport W2 P1	863	466	760	615	636	671	699	601	718	556	743	549	608	690	632	669
Davenport W2 P2	736	474	624	611	511	644	583	589	601	547	598	543	520	640	526	643
Davenport W2 P3	485	299	419	351	329	414	369	367	378	349	359	361	319	410	334	400
Davenport W2 P4	349	280	291	359	246	374	292	329	291	315	309	309	237	378	262	334
Davenport W3 P1	209	364	212	379	145	427	161	408	169	399	168	403	141	431	133	432
Davenport W3 P2	291	459	278	481	218	520	243	482	240	474	237	482	200	529	205	524
Davenport W3 P3	96	299	71	379	44	336	63	322	56	322	59	318	47	336	49	336
Davenport W3 P4	144	204	126	225	114	228	116	214	118	216	117	216	110	221	111	223
Davenport W4 P1	526	518	480	585	376	635	404	592	405	575	412	575	360	639	342	658
Davenport W4 P2	497	479	457	532	357	587	392	542	345	519	411	527	347	591	348	593
Davenport W4 P3	964	503	850	641	722	706	783	631	777	611	798	612	692	709	640	760
Davenport W4 P4	696	497	614	599	492	656	552	585	563	554	574	490	490	647	470	661
Davenport W5 P1	253	205	206	256	146	263	173	240	163	233	182	219	136	279	135	272
Davenport W5 P2	282	331	225	402	192	396	208	370	223	348	222	353	194	388	188	393
Davenport W5 P3	402	483	304	599	244	603	288	566	281	559	297	545	238	608	240	605
Davenport W5 P4	837	487	681	679	612	690	654	613	664	581	674	584	583	679	556	711
Davenport W6 P1	1070	237	834	524	776	503	875	413	750	411	870	397	790	475	720	544
Davenport W6 P2	784	239	674	368	628	363	662	330	663	293	661	318	611	361	582	405
Davenport W6 P3	1062	272	895	477	820	474	901	395	913	355	924	363	835	461	767	511
Davenport W6 P4	730	221	624	346	543	383	616	309	592	316	608	302	535	377	508	406
Davenport W7 P1	978	503	812	701	721	711	795	626	768	603	802	607	667	736	640	758
Davenport W7 P2	635	402	506	549	432	568	505	496	467	512	489	494	425	562	393	601
Davenport W7 P3	753	488	666	596	552	635	597	588	598	563	604	567	524	474	474	695
Davenport W7 P4	812	376	659	371	567	568	625	508	633	475	668	468	547	573	578	602
Davenport W8 P1	420	298	371	359	305	391	353	340	341	330	340	334	299	293	349	401
Davenport W8 P2	404	486	366	535	277	586	307	552	319	527	328	524	256	600	270	594
Davenport W8 P3	337	326	294	341	250	367	279	333	281	325	278	326	234	383	240	371
Davenport W8 P4	622	326	502	462	429	490	512	393	496	385	513	382	440	461	422	483
Bettendorf W1 P1	914	218	775	366	738	356	788	313	785	284	797	290	718	360	686	402
Bettendorf W1 P2	665	266	538	407	487	473	535	365	523	359	531	358	468	423	462	435
Bettendorf W2 P1	696	226	554	383	523	374	584	311	589	303	591	289	527	364	496	396
Bettendorf W2 P2	724	231	622	349	563	362	601	329	604	303	607	303	551	359	532	388
Bettendorf W3 P1	732	319	578	494	517	511	575	444	566	426	596	419	573	496	492	520
Bettendorf W3 P2	283	212	222	277	193	286	227	212	213	261	216	216	210	212	172	312
Bettendorf W4 P1	730	242	589	373	535	394	580	338	589	314	602	312	525	392	517	405
Bettendorf W4 P2	561	186	492	274	449	280	490	224	473	212	481	223	417	279	409	298
Bettendorf W5 P1	782	292	628	456	554	481	644	383	601	390	615	387	573	434	549	472
Bettendorf W5 P2	674	155	552	289	536	281	572	235	561	227	570	232	539	264	492	302
Allens Grove . . .	172	94	167	106	142	118	146	108	146	107	160	97	129	130	126	129
Blue Grass City .	252	197	247	212	171	264	185	242	214	210	218	206	164	260	219	212

SCOTT, cont.

PRECINCT	U.S. REPRESENTATIVE		GOVERNOR		L.T. GOVERNOR		SECRETARY OF STATE		AUDITOR OF STATE		SECRETARY OF AGRICULTURE		TREASURER OF STATE		ATTORNEY GENERAL	
	LEACH (Rep.)	GLIBA (Dem.)	BRANSTAD (Rep.)	COMLIN (Dem.)	POPE (Rep.)	ANDERSON (Dem.)	ODELL (Rep.)	SORENSEN (Dem.)	JOHNSON (Rep.)	SLOCETT (Dem.)	LOUNSBERRY (Rep.)	RORODAN (Dem.)	BARINGER (Rep.)	FITZGERALD (Dem.)	CONLON (Rep.)	HILLER (Dem.)
Blue Grass Twp.	290	200	252	251	208	267	237	236	248	217	256	218	198	273	235	239
Buffalo City	135	262	131	278	100	288	114	272	119	261	109	269	94	293	110	277
Buffalo Twp.	386	236	251	281	292	294	318	278	326	251	328	256	278	307	303	301
Bufler	541	269	465	368	392	395	456	328	437	325	471	311	380	399	405	373
Cleona	142	115	134	38	117	48	129	38	127	31	136	28	106	54	120	45
Cody (leclair																
Twp.)	356	27	319	154	287	178	287	172	297	154	313	148	279	177	288	176
Eldridge City	819	330	689	487	625	508	668	445	667	426	687	421	624	516	591	525
Hickory Grove	224	66	218	80	190	87	199	82	198	74	175	75	175	101	186	90
Leclair City	501	364	409	458	365	484	375	458	399	428	396	434	354	482	349	486
Liberty	177	64	173	74	134	104	152	86	161	72	161	79	138	101	146	89
Lincoln	183	45	163	75	146	82	148	78	155	70	157	74	137	89	134	91
Panorama Park																
City	44	28	33	36	26	40	28	33	30	34	30	36	27	37	27	36
Princeton	257	166	190	200	200	210	212	187	214	180	222	179	189	212	190	207
Pleasant Valley	280	115	237	164	211	174	226	153	224	148	239	139	204	172	206	170
Riverdale	177	39	145	70	134	75	148	64	144	61	147	60	128	81	135	73
Sheridan	130	53	125	62	97	72	108	63	107	60	111	62	97	74	95	76
Walcott	329	127	301	169	256	187	286	149	291	127	314	124	226	203	287	152
Winfield																
Absentee &	306	158	272	207	219	242	246	217	246	202	259	195	206	249	207	250
Special Voters.	1177	570	974	774	918	781	985	710	974	698	1000	684	902	781	858	825
Total	31558	18258	26850	23718	23214	25106	25575	22449	25376	21502	26155	21452	22589	25147	22237	25589

SHELBY COUNTY

PRECINCT	U.S. REPRESENTATIVE		GOVERNOR		L.T. GOVERNOR		SECRETARY OF STATE		AUDITOR OF STATE		SECRETARY OF AGRICULTURE		TREASURER OF STATE		ATTORNEY GENERAL	
	DANKER (Rep.)	HARKIN (Dem.)	BRANSTAD (Rep.)	COMLIN (Dem.)	POPE (Rep.)	ANDERSON (Dem.)	ODELL (Rep.)	SORENSEN (Dem.)	JOHNSON (Rep.)	SLOCETT (Dem.)	LOUNSBERRY (Rep.)	RORODAN (Dem.)	BARINGER (Rep.)	FITZGERALD (Dem.)	CONLON (Rep.)	HILLER (Dem.)
Douglas	70	83	93	62	69	76	90	54	89	53	91	55	76	67	77	66
Lincoln	67	74	107	41	71	57	87	44	72	48	91	42	65	58	60	63
Greenev	50	62	75	43	57	59	74	68	74	39	73	45	60	52	55	58
Harlan 4	165	215	236	158	163	188	199	155	203	139	211	132	184	164	174	175
Washington	65	188	149	109	47	174	52	166	58	146	84	135	37	189	42	147

22 Precincts

SHELBY, cont.

PRECINCT	U.S. REPRESENTATIVE		GOVERNOR		LT. GOVERNOR		SECRETARY OF STATE		AUDITOR OF STATE		SECRETARY OF AGRICULTURE		TREASURER OF STATE		ATTORNEY GENERAL	
	DANKER (Rep.)	HARKIN (Dem.)	BRANSTAD (Rep.)	CONLIN (Dem.)	POPE (Rep.)	ANDERSON (Dem.)	O'DELL (Rep.)	SORENSEN (Dem.)	JOHNSON (Rep.)	SLOCKETT (Dem.)	LOUNSBERRY (Rep.)	RORDAN (Dem.)	BARNINGER (Rep.)	FITZGERALD (Dem.)	CONLON (Rep.)	MILLER (Dem.)
Jefferson	135	113	174	80	134	111	171	73	170	63	177	67	143	94	141	101
Westphalia																
Earling 1	49	159	107	104	37	163	44	151	53	139	52	138	29	164	34	162
Westphalia																
Center	32	125	78	84	23	120	32	108	33	98	46	97	22	120	17	122
Polk	114	68	140	43	108	64	127	44	127	40	124	48	111	57	105	64
Grove	49	28	65	14	53	25	57	17	59	15	65	13	58	14	48	29
Shelby	21	65	33	20	20	56	18	59	24	50	37	45	15	63	18	59
Harlan 3	209	92	224	90	165	121	206	87	202	211	211	181	181	98	167	107
Harlan 2	246	301	378	179	255	276	304	166	294	170	305	172	266	207	240	225
Clay	263	301	378	154	318	235	386	178	375	165	375	178	329	232	296	247
Harlan 1	125	125	297	88	236	135	288	95	273	89	286	88	253	112	240	117
Jackson	136	164	189	133	143	149	160	123	160	114	169	117	147	134	133	149
Monroe	84	73	114	79	71	82	79	74	96	52	94	58	77	74	79	66
Fairview	94	55	98	50	85	58	84	58	94	47	98	48	81	61	76	64
Union	76	32	84	26	65	39	72	31	69	29	74	28	66	32	64	34
Cass	61	167	116	116	50	168	62	149	66	137	85	126	57	154	49	168
Absentee & Special Voters.	77	129	123	80	51	117	68	99	68	91	79	93	51	117	52	112
Total	76	98	113	59	92	74	100	66	103	58	100	60	83	78	79	80
	2412	2662	3354	1794	2313	2497	2734	2042	2762	1857	2927	1864	2391	2341	2246	2415

SOUX COUNTY

PRECINCT	U.S. REPRESENTATIVE		GOVERNOR		LT. GOVERNOR		SECRETARY OF STATE		AUDITOR OF STATE		SECRETARY OF AGRICULTURE		TREASURER OF STATE		ATTORNEY GENERAL	
	BREMER (Rep.)	BEDELL (Dem.)	BRANSTAD (Rep.)	CONLIN (Dem.)	POPE (Rep.)	ANDERSON (Dem.)	O'DELL (Rep.)	SORENSEN (Dem.)	JOHNSON (Rep.)	SLOCKETT (Dem.)	LOUNSBERRY (Rep.)	RORDAN (Dem.)	BARNINGER (Rep.)	FITZGERALD (Dem.)	CONLON (Rep.)	MILLER (Dem.)
Capel	88	63	142	10	133	13	123	17	136	7	134	10	131	10	126	17
Center	98	60	137	14	133	20	131	21	138	14	137	14	125	24	124	24
Eagle Buncombe	46	83	94	35	78	45	81	43	85	35	85	41	81	42	80	44
East Orange	17	181	74	116	44	125	44	122	41	120	49	118	27	141	31	139
Floyd	251	198	359	93	302	105	304	102	295	92	313	96	286	108	288	106
Garfield	48	37	63	23	57	28	55	27	56	24	60	24	54	27	51	30
Grant	69	87	111	41	102	44	108	39	110	32	112	36	99	42	95	48

27 Precincts

SIoux, cont.

PRECINCT	U.S. REPRESENTATIVE		GOVERNOR		LT. GOVERNOR		SECRETARY OF STATE		AUDITOR OF STATE		SECRETARY OF AGRICULTURE		TREASURER OF STATE		ATTORNEY GENERAL	
	BREMER (Rep.)	BEDELL (Dem.)	BRANSTAD (Rep.)	CONLIN (Dem.)	POPE (Rep.)	ANDERSON (Dem.)	ODELL (Rep.)	SORENSEN (Dem.)	JOHNSON (Rep.)	SLOCETT (Dem.)	LOUISBERRY (Rep.)	RIDDAN (Dem.)	BARINGER (Rep.)	FITZGERALD (Dem.)	CONLOW (Rep.)	MILLER (Dem.)
Hewarden Logan	251	482	392	346	339	341	379	309	365	296	380	294	335	333	338	335
Holland	110	81	163	28	141	39	141	36	154	21	153	29	145	31	140	37
Lincoln	562	213	698	85	640	93	646	89	667	61	668	66	647	80	622	98
Lynn	69	70	118	21	96	40	92	43	101	33	104	33	93	39	90	42
Nassau	178	251	296	144	244	145	144	127	251	122	269	126	240	148	233	155
Orange City 1	472	353	675	163	596	153	612	133	623	104	627	125	591	143	572	169
Orange City 2	357	264	519	115	453	109	473	85	479	59	485	73	458	86	430	108
Plato	104	68	159	17	144	21	137	30	153	9	147	18	147	19	143	20
Reading	138	185	247	82	210	88	221	73	218	64	221	80	204	80	197	88
Rock	118	53	156	17	138	21	138	23	145	14	151	14	141	18	140	19
Rock Valley	483	281	598	159	565	162	565	157	583	133	590	136	561	160	562	152
Sheridan	194	188	303	79	285	83	281	82	301	57	298	65	283	77	276	79
Sherman	90	76	153	20	123	25	130	18	133	14	133	20	126	23	123	26
Sioux Center 1	548	305	728	138	680	128	684	122	702	89	708	96	681	109	659	131
Sioux Center 2	347	175	456	68	426	72	415	69	420	49	433	56	406	65	407	70
Sioux Settlers	58	34	78	12	69	20	66	24	73	15	80	12	70	19	71	19
Washington Logan	43	93	90	46	76	52	79	47	79	41	83	47	67	56	68	59
Welcome	133	96	204	27	198	29	184	42	201	20	198	25	196	27	193	29
West Branch	109	99	172	33	137	43	150	37	154	20	151	28	143	34	130	43
Absentee & Special Voters	62	67	99	30	92	27	93	28	99	18	98	23	89	29	83	37
Total	5043	4143	7284	1962	6501	2071	6601	1945	6762	1563	6872	1704	6426	1970	6272	2124

STORY COUNTY

4 Precincts

PRECINCT	U.S. REPRESENTATIVE		GOVERNOR		LT. GOVERNOR		SECRETARY OF STATE		AUDITOR OF STATE		SECRETARY OF AGRICULTURE		TREASURER OF STATE		ATTORNEY GENERAL	
	READINGER (Rep.)	SMITH (Dem.)	BRANSTAD (Rep.)	CONLIN (Dem.)	POPE (Rep.)	ANDERSON (Dem.)	ODELL (Rep.)	SORENSEN (Dem.)	JOHNSON (Rep.)	SLOCETT (Dem.)	LOUISBERRY (Rep.)	RIDDAN (Dem.)	BARINGER (Rep.)	FITZGERALD (Dem.)	CONLOW (Rep.)	MILLER (Dem.)
Ames W1 P1	194	451	293	395	261	389	375	272	317	290	354	288	259	355	177	457
Ames W1 P2	244	583	353	498	307	483	458	343	362	367	416	375	315	449	247	542
Ames W1 P3	185	412	278	348	243	343	340	252	273	278	325	263	245	334	161	417
Ames W1 P4	254	634	375	563	345	528	498	346	386	417	451	405	333	492	254	595
Ames W1 P5	233	481	321	413	299	405	432	272	368	295	395	298	333	351	229	472

STORY, cont.

PRECINCT	U.S. REPRESENTATIVE		GOVERNOR		LT. GOVERNOR		SECRETARY OF STATE		AUDITOR OF STATE		SECRETARY OF AGRICULTURE		TREASURER OF STATE		ATTORNEY GENERAL	
	READINGER (Rep.)	SMITH (Dem.)	BRANSTAD (Rep.)	CONLIN (Dem.)	POPE (Rep.)	ANDERSON (Dem.)	ODELL (Rep.)	SORENSEN (Dem.)	JOHNSON (Rep.)	SACKETT (Dem.)	LOUNGBERRY (Rep.)	RORDAN (Dem.)	BARNINGER (Rep.)	FITZGERALD (Dem.)	CONLON (Rep.)	MILLER (Dem.)
Arnes W1 P6 . . .	306	504	469	386	446	364	600	228	524	256	548	271	486	315	341	469
Arnes W2 P1 . . .	195	464	272	412	252	400	414	246	322	301	356	285	306	336	196	446
Arnes W2 P2 . . .	517	751	711	597	674	571	876	389	760	429	799	438	721	495	527	688
Arnes W2 P3 . . .	227	486	413	388	307	388	450	260	362	292	390	301	308	364	220	468
Arnes W2 P4 . . .	350	532	492	418	475	395	624	248	556	274	573	286	496	351	358	495
Arnes W2 P5 . . .	271	459	367	395	309	402	452	254	357	295	397	300	310	364	237	463
Arnes W3 P6 . . .	166	261	291	182	207	207	268	137	214	144	144	154	167	110	242	242
Arnes W3 P1 . . .	239	478	361	373	342	357	461	237	380	273	421	276	355	316	256	434
Arnes W3 P2 . . .	193	236	264	189	243	172	295	117	250	126	275	135	216	172	189	204
Arnes W3 P3 . . .	258	308	330	259	307	233	400	146	340	167	343	174	316	205	255	274
Arnes W3 P4 . . .	198	430	268	384	261	352	377	236	287	275	319	268	264	309	180	409
Arnes W3 P5 . . .	251	425	429	291	343	312	395	255	338	241	395	284	284	338	268	364
Arnes W3 P6 . . .	239	599	364	507	330	493	480	352	410	372	446	379	364	440	234	584
Arnes W4 P1 . . .	221	486	295	436	290	386	417	272	323	330	357	313	300	368	221	453
Arnes W4 P2 . . .	234	540	326	467	321	435	470	290	376	329	428	318	357	370	239	512
Arnes W4 P3 . . .	237	552	337	471	303	366	434	321	354	352	400	346	336	396	228	529
Arnes W4 P4 . . .	277	440	454	318	366	319	491	197	378	231	443	215	303	351	243	410
Arnes W4 P5 . . .	136	304	211	266	190	233	276	152	201	185	222	187	161	237	122	299
Arnes W4 P6 . . .	170	280	255	215	210	219	270	154	219	178	241	170	182	224	147	265
Collins	81	126	134	179	106	183	161	129	133	131	174	130	99	160	87	200
Grant	60	121	82	100	75	100	96	75	85	80	96	76	73	95	50	119
Franklin Gilbert	322	576	429	499	404	477	567	329	484	363	529	361	425	441	280	598
Howard Roland	241	292	249	249	286	249	381	158	359	156	416	139	289	221	223	299
Indian Creek	135	354	209	291	177	301	244	242	221	237	270	220	176	292	128	357
Maxwell	17	71	42	51	31	52	50	38	42	37	50	34	30	50	19	67
Kelley Kelley																
Lafayette Story	59	103	95	70	77	78	106	53	94	54	103	62	80	72	53	101
Lincoln Zearing	122	187	182	152	150	164	196	120	173	123	243	89	160	149	127	174
Milford	36	100	52	94	50	92	80	60	64	66	93	52	58	74	41	97
Nevada 1	125	300	211	232	167	241	245	185	211	182	285	154	177	238	110	299
Nevada 2	142	366	254	282	212	286	283	224	233	231	330	190	202	290	132	370
Nevada 3	191	274	262	224	213	243	306	154	257	178	337	143	230	222	174	280
Nevada 4	200	311	287	250	252	254	338	182	323	158	393	140	269	232	188	318
Nevada Twp	62	117	84	91	76	98	109	68	100	76	122	60	88	90	116	116
New Albany Colo	140	276	216	214	181	234	228	186	204	188	271	155	171	252	150	265
Palesline 1																
Huxley	258	489	395	385	335	405	447	299	447	281	450	302	355	372	254	477
Palesline 2 Slater	182	482	319	364	265	395	364	308	414	242	365	293	282	370	196	461
Richland	54	105	96	65	78	72	93	62	83	59	132	33	72	81	52	95

STORY, cont.

PRECINCT	U.S. REPRESENTATIVE		GOVERNOR		LT. GOVERNOR		SECRETARY OF STATE		AUDITOR OF STATE		SECRETARY OF AGRICULTURE		TREASURER OF STATE		ATTORNEY GENERAL	
	READINGER (Rep.)	SMITH (Dem.)	BRANSTAD (Rep.)	CONLIN (Dem.)	POPE (Rep.)	ANDERSON (Dem.)	ODELL (Rep.)	SORENSEN (Dem.)	JOHNSON (Rep.)	SLOCKETT (Dem.)	LOUNSBERRY (Rep.)	RORDAN (Dem.)	BARINGER (Rep.)	FITZGERALD (Dem.)	CONLON (Rep.)	MILLER (Dem.)
Sherman	35	72	70	44	59	45	61	44	66	37	81	32	54	55	44	63
Story City Story City	368	636	590	480	496	517	642	375	595	373	662	360	523	454	392	575
Union Cambridge	131	289	203	236	170	241	219	202	223	187	240	184	177	233	138	282
Warren	78	159	128	130	84	152	121	115	119	97	194	67	110	124	81	144
Washington	140	242	182	206	177	197	230	144	200	148	208	164	183	180	136	232
Absentee & Special Voters	285	403	352	363	348	337	442	255	383	279	428	267	368	309	283	404
Total	9259	17637	13639	14447	12100	14262	16562	10003	14170	10680	16020	10383	12368	13218	9081	16884

TAMA COUNTY

PRECINCT	U.S. REPRESENTATIVE		GOVERNOR		LT. GOVERNOR		SECRETARY OF STATE		AUDITOR OF STATE		SECRETARY OF AGRICULTURE		TREASURER OF STATE		ATTORNEY GENERAL	
	EVANS (Rep.)	CUTLER (Dem.)	BRANSTAD (Rep.)	CONLIN (Dem.)	POPE (Rep.)	ANDERSON (Dem.)	ODELL (Rep.)	SORENSEN (Dem.)	JOHNSON (Rep.)	SLOCKETT (Dem.)	LOUNSBERRY (Rep.)	RORDAN (Dem.)	BARINGER (Rep.)	FITZGERALD (Dem.)	CONLON (Rep.)	MILLER (Dem.)
Buckingham	132	26	125	34	111	44	112	40	114	35	119	36	110	45	96	57
Carlton	212	151	203	167	182	175	195	158	192	158	202	154	181	173	162	193
Carroll	71	74	76	72	47	92	54	85	56	80	57	84	48	92	38	100
Clark	519	159	494	194	428	227	463	185	463	164	473	175	413	223	353	296
Columbia	75	65	68	78	68	78	73	66	72	58	67	74	57	80	41	93
Crystal	104	24	93	34	85	40	94	29	92	29	97	29	82	40	76	49
Geneso	120	36	110	46	102	43	116	30	109	31	108	37	101	42	88	59
Grant	134	21	126	28	110	34	123	24	117	23	122	25	108	31	99	51
Highland	60	37	58	42	41	52	56	43	48	39	43	50	37	52	37	57
Howard	81	69	95	57	69	73	77	65	76	60	80	70	70	70	49	90
Indian Settlement	7	47	5	48	4	48	2	49	3	47	7	44	4	48	4	49
Indian Village	121	143	118	148	94	163	113	136	106	139	120	135	96	155	80	176
Lincoln	173	62	164	74	148	82	157	72	156	67	158	71	144	85	113	119
Onda	156	84	163	84	116	117	117	111	122	102	133	104	105	120	135	105
Other Creek	90	60	81	81	61	83	72	69	62	74	69	72	49	91	35	105
Perry	583	268	542	307	492	332	531	292	528	279	549	284	485	326	424	398
Richard	49	57	55	53	34	72	43	61	40	60	33	33	36	66	27	75
Salt Creek	136	115	133	122	106	146	107	137	104	138	111	142	102	147	88	160
Spring Creek	419	204	399	242	353	250	411	189	389	194	411	199	355	239	300	297

26 Precincts

TAMA, conl.

PRECINCT	U.S. REPRESENTATIVE		GOVERNOR		LT. GOVERNOR		SECRETARY OF STATE		AUDITOR OF STATE		SECRETARY OF AGRICULTURE		TREASURER OF STATE		ATTORNEY GENERAL	
	EWANS (Rep.)	CUTLER (Dem.)	BRANSTAD (Rep.)	CONLIN (Dem.)	POPE (Rep.)	ANDERSON (Dem.)	ODELL (Rep.)	SORENSEN (Dem.)	JOHNSON (Rep.)	SLOCKETT (Dem.)	LOUNSBERRY (Rep.)	RIRDAN (Dem.)	BARINGER (Rep.)	FITZGERALD (Dem.)	CONLON (Rep.)	MILLER (Dem.)
Tama	475	492	481	506	392	568	451	493	431	477	450	494	387	539	306	627
Toledo 1	220	197	233	192	204	210	230	177	220	176	229	187	205	199	174	231
Toledo 2	105	125	121	113	103	129	122	109	116	108	119	107	101	128	85	147
Toledo 3	174	126	173	132	155	143	180	113	173	114	181	114	156	141	134	163
East York	61	47	62	52	50	59	59	49	57	46	60	49	42	54	62	62
West York	27	81	33	78	19	92	22	87	18	89	23	88	14	97	13	96
Absentee & Special Voters.	178	127	185	118	159	139	181	116	177	111	175	118	161	130	152	140
Total	4482	2897	4406	3081	3729	3491	4161	2978	4041	2898	4196	3017	3654	3413	3107	4025

TAYLOR COUNTY

12 Precincts

PRECINCT	U.S. REPRESENTATIVE		GOVERNOR		LT. GOVERNOR		SECRETARY OF STATE		AUDITOR OF STATE		SECRETARY OF AGRICULTURE		TREASURER OF STATE		ATTORNEY GENERAL	
	DARKER (Rep.)	HARKIN (Dem.)	BRANSTAD (Rep.)	CONLIN (Dem.)	POPE (Rep.)	ANDERSON (Dem.)	ODELL (Rep.)	SORENSEN (Dem.)	JOHNSON (Rep.)	SLOCKETT (Dem.)	LOUNSBERRY (Rep.)	RIRDAN (Dem.)	BARINGER (Rep.)	FITZGERALD (Dem.)	CONLON (Rep.)	MILLER (Dem.)
Althel-Block-Jeff-Gay	99	127	131	100	106	116	116	107	124	100	121	110	118	108	96	133
Bed 1-Bed-Ben-Clay	188	176	237	133	202	154	228	130	241	111	221	134	209	147	177	173
Bed 2-3-Ross-Jack	314	314	406	248	349	274	381	239	402	213	404	224	360	256	318	300
Clearfield Grant-Conway Marshall Gravity	102	160	170	101	135	129	155	109	151	103	155	109	129	133	99	167
Washington.	29	38	41	30	29	37	35	31	44	20	44	25	38	29	31	35
Lenox Plate	71	83	87	67	72	83	80	73	92	64	82	70	77	77	69	83
N Market-Dall-Mason	259	392	373	302	330	315	399	236	380	241	374	269	339	293	273	360
Nodaway Holt Grove	189	196	240	152	215	170	219	160	244	132	238	147	214	166	196	178
Polk	99	83	123	62	106	70	114	62	114	59	108	72	103	67	87	84
Sharpsburg	33	33	35	29	27	34	28	33	35	25	31	29	32	29	31	29
Marshall	21	50	30	43	23	50	39	33	35	35	37	36	28	42	25	46

TAYLOR, conl.

PRECINCT	U.S. REPRESENTATIVE		GOVERNOR		LT. GOVERNOR		SECRETARY OF STATE		AUDITOR OF STATE		SECRETARY OF AGRICULTURE		TREASURER OF STATE		ATTORNEY GENERAL	
	DANKER (Rep.)	HARKIN (Dem.)	BRANSTAD (Rep.)	CONLIN (Dem.)	POPE (Rep.)	ANDERSON (Dem.)	ODELL (Rep.)	SORENSEN (Dem.)	JOHNSON (Rep.)	SLOCETT (Dem.)	LOUNSBERRY (Rep.)	RIOGDAN (Dem.)	BARINGER (Rep.)	FITZGERALD (Dem.)	CONLON (Rep.)	MILLER (Dem.)
Absentee & Special Voters.	67	51	79	43	74	44	78	38	76	39	80	40	71	45	75	45
Total	1471	1703	1952	1310	1668	1476	1872	1251	1938	1142	1895	1265	1718	1392	1477	1633

18 Precincts

PRECINCT	U.S. REPRESENTATIVE		GOVERNOR		LT. GOVERNOR		SECRETARY OF STATE		AUDITOR OF STATE		SECRETARY OF AGRICULTURE		TREASURER OF STATE		ATTORNEY GENERAL	
	DANKER (Rep.)	HARKIN (Dem.)	BRANSTAD (Rep.)	CONLIN (Dem.)	POPE (Rep.)	ANDERSON (Dem.)	ODELL (Rep.)	SORENSEN (Dem.)	JOHNSON (Rep.)	SLOCETT (Dem.)	LOUNSBERRY (Rep.)	RIOGDAN (Dem.)	BARINGER (Rep.)	FITZGERALD (Dem.)	CONLON (Rep.)	MILLER (Dem.)
Creston 1	249	410	384	286	323	303	399	243	366	241	363	255	318	295	244	367
Creston 2	248	389	365	302	301	313	388	235	353	235	353	263	306	298	258	343
Creston 3	216	357	339	253	253	290	343	204	315	207	319	216	271	262	208	325
Creston 4	94	202	145	159	111	165	138	139	120	143	132	138	111	162	92	183
Creston 5	304	391	427	296	354	299	419	278	395	218	395	234	257	270	289	335
Dodge	28	46	43	32	34	37	44	34	38	30	41	34	35	35	28	42
Douglas	98	167	140	129	123	129	166	93	139	99	151	97	134	115	100	146
Grant	77	77	88	68	78	70	103	44	93	41	87	57	86	59	68	78
Highland	49	82	83	55	70	61	84	53	84	43	85	52	77	57	53	78
Jones	33	77	59	56	44	67	60	52	51	55	56	51	45	64	40	70
Lincoln	52	74	91	35	67	56	83	39	84	34	75	45	68	50	57	64
New Hope	55	141	94	107	62	124	95	90	78	93	85	94	71	108	52	131
Platte	38	100	53	82	46	86	66	66	56	70	57	73	51	78	37	89
Pleasant	13	49	36	32	23	38	28	32	26	32	25	37	24	38	19	45
Sand Creek	40	80	68	49	55	61	77	41	66	43	69	46	62	54	44	68
Spaulding	54	85	73	64	62	69	77	55	64	61	71	62	61	68	46	80
Union	131	259	220	179	174	202	200	170	179	154	186	170	174	187	129	229
Absentee & Special Voters.	108	242	160	184	133	197	154	177	141	184	155	172	125	203	111	220
Total	1887	3228	2868	2370	2313	2567	2924	1991	2648	1983	2705	2096	2275	2403	1875	2893

14 Precincts

VAN BUREN COUNTY

PRECINCT	U.S. REPRESENTATIVE		GOVERNOR		LT. GOVERNOR		SECRETARY OF STATE		AUDITOR OF STATE		SECRETARY OF AGRICULTURE		TREASURER OF STATE		ATTORNEY GENERAL	
	LEACH (Rep.)	GLUBA (Dem.)	BRANSTAD (Rep.)	CONLIN (Dem.)	POPE (Rep.)	ANDERSON (Dem.)	ODELL (Rep.)	SORENSEN (Dem.)	JOHNSON (Rep.)	SLOCKETT (Dem.)	LOUNSBERRY (Rep.)	RORDAN (Dem.)	BARINGER (Rep.)	FITZGERALD (Dem.)	CONLON (Rep.)	MILLER (Dem.)
Bonabarrie	156	75	109	117	99	125	125	97	112	106	119	102	105	114	94	128
Cedar	109	56	96	75	86	80	108	62	105	58	92	70	85	75	82	79
Chequess	37	33	37	53	37	46	45	38	42	37	51	32	40	42	27	55
Des Moines	59	28	40	53	37	49	53	29	42	42	47	40	40	46	43	49
Farmingington	240	132	217	178	204	182	237	141	232	142	233	150	205	169	202	170
Harrisburg	63	33	58	40	54	41	61	36	60	35	55	40	56	38	51	44
Henry	41	9	34	21	28	24	35	16	38	14	36	16	34	18	27	23
J1 Milton	130	83	100	124	95	121	122	89	113	97	109	105	102	112	92	117
J2 Centrifl	114	64	79	116	70	114	102	78	93	77	110	78	86	91	77	97
Lick Creek	87	41	67	61	63	62	75	47	80	40	53	48	67	53	58	61
Union	173	70	140	103	138	105	168	76	163	76	165	79	146	93	131	107
Van Buren	396	163	281	280	246	243	334	199	332	180	343	192	295	219	243	272
Vernon	62	27	51	38	43	44	51	33	52	31	48	37	46	37	43	40
Village	138	97	120	118	104	122	121	102	113	109	125	105	103	120	96	128
Washington	46	14	42	21	38	23	46	15	42	17	43	18	41	18	33	25
Absentee & Special Voters	57	15	40	30	40	23	49	15	40	21	45	17	39	22	36	25
Total	1925	940	1511	1428	1402	1424	1732	1073	1659	1082	1696	1129	1490	1269	1335	1420

31 Precincts

WAPELLO COUNTY

PRECINCT	U.S. REPRESENTATIVE		GOVERNOR		LT. GOVERNOR		SECRETARY OF STATE		AUDITOR OF STATE		SECRETARY OF AGRICULTURE		TREASURER OF STATE		ATTORNEY GENERAL	
	LEACH (Rep.)	GLUBA (Dem.)	BRANSTAD (Rep.)	CONLIN (Dem.)	POPE (Rep.)	ANDERSON (Dem.)	ODELL (Rep.)	SORENSEN (Dem.)	JOHNSON (Rep.)	SLOCKETT (Dem.)	LOUNSBERRY (Rep.)	RORDAN (Dem.)	BARINGER (Rep.)	FITZGERALD (Dem.)	CONLON (Rep.)	MILLER (Dem.)
Adams	104	165	118	174	84	189	111	165	93	164	104	163	79	192	59	203
Agency	188	215	188	235	148	253	189	212	185	204	188	208	156	238	132	268
Cass	32	55	34	48	30	59	38	53	37	48	37	52	32	58	24	64
Ottumwa 1	165	508	187	520	129	542	164	502	159	492	181	485	141	527	127	537
Ottumwa 2	291	321	280	367	241	379	307	308	284	313	300	315	234	377	202	403
Ottumwa 3	379	376	323	472	281	476	379	378	344	389	368	389	287	464	255	499
Ottumwa 4	571	291	501	406	456	409	556	302	543	292	541	306	480	371	386	458
Ottumwa 5	445	283	428	359	385	385	429	307	393	413	411	320	365	352	309	421
Ottumwa 6	174	442	209	450	156	465	198	419	185	423	193	416	166	454	151	468
Ottumwa 7	139	248	134	278	98	287	144	247	123	254	127	252	102	278	89	303

WAPELLO, cont.

PRECINCT	U.S. REPRESENTATIVE		GOVERNOR		LT. GOVERNOR		SECRETARY OF STATE		AUDITOR OF STATE		SECRETARY OF AGRICULTURE		TREASURER OF STATE		ATTORNEY GENERAL	
	LEACH (Rep.)	GLUBA (Dem.)	BRANSTAD (Rep.)	COMLIN (Dem.)	POPE (Rep.)	ANDERSON (Dem.)	O'DELL (Rep.)	SORENSEN (Dem.)	JOHNSON (Rep.)	SLOCETT (Dem.)	LOUNSBERRY (Rep.)	RORDAN (Dem.)	BARINGER (Rep.)	FITZGERALD (Dem.)	COMLON (Rep.)	MILLER (Dem.)
Ottumwa 8	187	439	220	466	154	502	200	437	187	432	206	427	154	483	137	504
Ottumwa 9	134	408	173	403	118	428	142	397	139	395	149	396	109	438	103	444
Ottumwa 10	173	421	227	416	152	452	191	407	185	403	200	400	150	454	135	468
Ottumwa 11	188	402	213	412	162	430	191	386	180	378	196	377	148	420	117	452
Ottumwa 12	275	403	299	444	225	471	209	387	275	382	288	386	236	439	195	489
Ottumwa 13	345	508	358	558	272	602	363	504	343	500	359	501	280	567	245	617
Ottumwa 14	138	422	189	410	109	451	135	405	145	408	144	404	107	440	93	467
Center 15	51	88	58	83	50	83	62	72	57	76	64	69	46	86	39	92
Center 16	111	212	116	232	90	243	123	206	112	212	130	201	93	240	82	246
Center 17	50	59	53	60	45	65	47	63	51	53	57	53	43	62	36	73
Columbia	153	356	153	194	114	198	156	152	146	151	158	160	124	181	86	219
Comptelne	67	52	69	51	50	66	56	56	56	52	55	59	41	71	35	80
Dahlonega	101	112	92	134	77	141	103	115	118	118	108	113	84	136	73	146
Green	118	141	127	146	108	153	123	137	113	136	132	127	104	153	84	171
Highland	76	64	73	77	65	77	76	71	73	67	70	75	57	81	50	88
Keokuk	92	190	103	199	74	212	95	187	89	188	100	181	68	211	63	223
Pleasant	57	65	66	65	46	77	66	59	59	64	59	64	52	71	39	81
Polk	74	124	85	128	59	141	106	116	75	114	78	121	64	131	53	144
Richland	102	111	107	118	99	118	106	107	101	107	107	111	86	127	63	148
Washington	175	284	176	303	137	322	170	290	169	280	168	287	142	314	124	336
Absentee & Special Voters.	248	297	242	333	221	347	246	312	243	309	252	306	216	341	201	353
Total	5405	7862	5611	8541	4399	9023	5555	7759	5211	7717	5530	7724	4446	8777	3787	9465

WARREN COUNTY

PRECINCT	U.S. REPRESENTATIVE		GOVERNOR		LT. GOVERNOR		SECRETARY OF STATE		AUDITOR OF STATE		SECRETARY OF AGRICULTURE		TREASURER OF STATE		ATTORNEY GENERAL	
	DANKER (Rep.)	HARKIN (Dem.)	BRANSTAD (Rep.)	COMLIN (Dem.)	POPE (Rep.)	ANDERSON (Dem.)	O'DELL (Rep.)	SORENSEN (Dem.)	JOHNSON (Rep.)	SLOCETT (Dem.)	LOUNSBERRY (Rep.)	RORDAN (Dem.)	BARINGER (Rep.)	FITZGERALD (Dem.)	COMLON (Rep.)	MILLER (Dem.)
Allen	361	635	580	693	462	766	642	579	582	594	587	623	493	700	376	844
Belmont	100	285	158	244	127	258	178	205	161	201	176	207	138	239	90	289
Greenfield 1	157	530	251	461	209	483	283	412	246	418	259	419	213	468	143	541
Greenfield 2	94	262	147	222	134	225	180	177	147	180	164	185	126	214	98	255
Greenfield 3	73	132	99	119	94	114	121	87	101	99	105	99	98	106	77	129

25 Precincts

WARREN, conl.

PRECINCT	U.S. REPRESENTATIVE		GOVERNOR		LT. GOVERNOR		SECRETARY OF STATE		AUDITOR OF STATE		SECRETARY OF AGRICULTURE		TREASURER OF STATE		ATTORNEY GENERAL	
	DANKER (Rep.)	HARKIN (Dem.)	BRAINSTAD (Rep.)	COMLIN (Dem.)	POPE (Rep.)	ANDERSON (Dem.)	ODELL (Rep.)	SORENSEN (Dem.)	JOHNSON (Rep.)	SLOCKETT (Dem.)	LOUNSBERRY (Rep.)	RORRDAN (Dem.)	BARINGER (Rep.)	FITZGERALD (Dem.)	CONLON (Rep.)	MILLER (Dem.)
Jackson	73	205	95	184	78	188	92	177	89	168	97	171	85	175	64	200
Jefferson	127	425	210	360	186	364	227	311	196	321	223	310	180	352	142	401
Liberty	64	134	84	116	83	112	109	89	91	94	95	103	87	98	66	124
Lincoln	226	408	325	338	303	338	401	238	258	258	346	291	317	309	232	400
Linn 1	150	390	267	299	221	326	273	245	236	277	252	275	206	328	140	398
Linn 2	97	299	163	237	148	243	196	196	171	201	181	205	161	222	98	292
Norwalk	224	713	407	519	378	553	502	483	448	448	462	460	364	546	247	685
Offer	40	105	82	68	71	74	84	59	82	53	72	68	54	68	54	89
Palmyra	78	134	110	113	87	128	123	88	109	89	114	93	109	99	82	128
Richard	59	284	147	250	122	258	173	207	162	207	178	200	143	237	92	283
Squaw	59	124	101	90	86	96	108	79	94	81	99	84	95	88	62	119
Union	36	89	60	71	44	80	62	63	66	66	58	69	50	74	38	89
Virginia	96	262	143	227	131	226	179	183	173	174	176	181	153	202	98	253
Washington 1	297	617	445	497	430	473	607	297	505	336	537	344	460	411	313	563
Washington 2	419	807	656	603	609	611	807	424	726	448	745	463	673	528	462	754
Washington 3	318	590	494	460	464	447	563	344	500	356	535	360	436	320	577	
Washington 4	200	547	347	427	310	436	419	326	364	405	329	321	321	405	205	528
White Breast	78	168	106	143	96	144	115	127	110	126	119	122	95	146	62	180
White Oak	88	139	127	103	114	109	127	99	124	94	127	96	112	108	83	142
Absentee & Special Voters	139	262	203	201	191	202	237	161	216	159	224	170	196	188	149	241
Total	3685	8746	5807	7045	5178	7254	6808	5626	6033	5799	6351	5912	5383	6750	3793	8504

28 Precincts

WASHINGTON COUNTY

PRECINCT	U.S. REPRESENTATIVE		GOVERNOR		LT. GOVERNOR		SECRETARY OF STATE		AUDITOR OF STATE		SECRETARY OF AGRICULTURE		TREASURER OF STATE		ATTORNEY GENERAL	
	LEACH (Rep.)	GLUBA (Dem.)	BRAINSTAD (Rep.)	COMLIN (Dem.)	POPE (Rep.)	ANDERSON (Dem.)	ODELL (Rep.)	SORENSEN (Dem.)	JOHNSON (Rep.)	SLOCKETT (Dem.)	LOUNSBERRY (Rep.)	RORRDAN (Dem.)	BARINGER (Rep.)	FITZGERALD (Dem.)	CONLON (Rep.)	MILLER (Dem.)
Brighton	133	91	149	117	112	138	135	113	112	135	137	114	108	137	96	145
Cedar	85	29	84	37	72	38	87	30	69	45	87	31	70	39	71	42
Clay	70	27	64	43	55	47	69	38	67	36	64	34	67	35	47	55
Crawford	202	40	195	64	180	71	190	62	186	64	192	63	179	69	166	78
Dutch Creek	61	20	57	36	47	39	56	27	44	39	56	32	49	35	43	44
English River	396	133	325	250	292	260	332	211	242	310	327	216	290	243	246	299

WASHINGTON, cont.

PRECINCT	U.S. REPRESENTATIVE		GOVERNOR		LT. GOVERNOR		SECRETARY OF STATE		AUDITOR OF STATE		SECRETARY OF AGRICULTURE		TREASURER OF STATE		ATTORNEY GENERAL	
	LEACH (Rep.)	GLUBA (Dem.)	BRANSTAD (Rep.)	COMLIN (Dem.)	POPE (Rep.)	ANDERSON (Dem.)	O'NELL (Rep.)	SOBRENSEN (Dem.)	JOHNSON (Rep.)	SLOCKETT (Dem.)	LOUNSBERRY (Rep.)	RIRDAN (Dem.)	BARINGER (Rep.)	FITZGERALD (Dem.)	COMLON (Rep.)	MILLER (Dem.)
Franklin	119	42	128	59	105	68	107	64	97	75	116	58	104	65	86	83
Highland	58	38	62	48	41	62	54	50	44	60	54	49	50	55	35	62
Iowa	192	206	185	256	125	287	151	260	106	314	160	250	105	300	105	305
Jackson	99	37	92	57	81	65	98	44	80	65	91	53	85	60	74	68
Lime Creek	351	128	314	210	279	220	329	162	176	338	304	188	270	208	244	239
Marion	80	49	80	54	64	64	80	52	70	60	75	57	66	63	61	67
Oregon	179	61	161	107	146	111	110	77	144	110	174	81	154	98	131	121
Seventy Six	85	19	74	36	59	48	67	37	51	52	64	40	67	56	52	52
Washington Twp	219	86	201	114	165	134	202	105	169	132	194	109	170	127	139	151
Washington 1	223	133	208	187	179	194	247	132	178	187	207	158	184	184	164	202
Washington 2	302	196	318	286	279	296	282	236	265	285	314	156	277	287	237	323
Washington 3	462	128	413	223	387	274	442	169	380	270	424	180	397	205	348	251
Washington 4	394	172	353	253	314	272	373	205	330	230	368	201	331	235	294	272
Absentee & Special Voters	146	45	126	69	110	74	140	51	116	68	131	56	113	70	103	78
Total	3856	1680	3589	2506	3092	2712	3619	2125	2926	2825	3546	2126	3136	2552	2746	2937

WAYNE COUNTY

18 Precincts

PRECINCT	U.S. REPRESENTATIVE		GOVERNOR		LT. GOVERNOR		SECRETARY OF STATE		AUDITOR OF STATE		SECRETARY OF AGRICULTURE		TREASURER OF STATE		ATTORNEY GENERAL	
	DANKER (Rep.)	HARKIN (Dem.)	BRANSTAD (Rep.)	COMLIN (Dem.)	POPE (Rep.)	ANDERSON (Dem.)	O'NELL (Rep.)	SOBRENSEN (Dem.)	JOHNSON (Rep.)	SLOCKETT (Dem.)	LOUNSBERRY (Rep.)	RIRDAN (Dem.)	BARINGER (Rep.)	FITZGERALD (Dem.)	COMLON (Rep.)	MILLER (Dem.)
Benton-Corydon	86	130	125	95	107	111	128	90	121	85	123	94	118	96	77	137
Clay	19	50	44	25	35	31	36	31	39	28	33	35	34	33	23	45
Clinton-Clifton-Jefferson	66	90	93	65	80	74	104	52	96	52	88	65	76	73	63	88
Howard-Jackson	62	109	94	79	84	84	108	62	94	64	98	73	85	77	70	97
Monroe	20	29	30	20	24	23	27	25	29	19	26	25	25	25	23	29
Richman	131	244	178	194	180	190	212	155	195	170	176	195	186	183	126	243
So ForK	51	94	83	66	67	75	79	68	69	68	67	74	59	79	54	85
Union	42	71	63	53	58	52	68	46	65	46	49	65	50	63	40	73
Wainui	31	65	54	45	42	55	52	46	54	42	42	59	38	60	32	63
Warren	105	199	191	122	136	158	157	139	146	147	155	142	131	166	95	207
Washington	35	95	60	71	51	77	59	68	55	72	48	81	48	80	35	92

WAYNE, cont.

PRECONCT	U.S. REPRESENTATIVE		GOVERNOR		LT. GOVERNOR		SECRETARY OF STATE		AUDITOR OF STATE		SECRETARY OF AGRICULTURE		TREASURER OF STATE		ATTORNEY GENERAL	
	DANKER (Rep.)	HARKIN (Dem.)	BRANSTAD (Rep.)	CONLIN (Dem.)	POPE (Rep.)	ANDERSON (Dem.)	ODELL (Rep.)	SORENSEN (Dem.)	JOHNSON (Rep.)	SLOCKETT (Dem.)	LOUNSBERRY (Rep.)	RORDAN (Dem.)	BARINGER (Rep.)	FITZGERALD (Dem.)	CONLON (Rep.)	MILLER (Dem.)
Wright	47	66	78	38	68	44	66	44	72	37	65	49	67	44	51	62
Seymour	100	248	165	190	144	202	174	173	166	172	165	177	142	200	114	232
Lineville	33	108	60	88	49	90	74	69	67	71	68	72	56	84	45	97
Corydon Pct	295	491	424	368	376	396	481	296	438	313	431	327	402	365	294	474
Absentee & Special Voters	64	89	92	66	83	68	98	55	94	56	97	57	85	68	76	77
Total	1187	2178	1834	1585	1584	1730	1923	1415	1800	1442	1731	1590	1602	1696	1218	2101

WESTER COUNTY

33 Precincts

PRECONCT	U.S. REPRESENTATIVE		GOVERNOR		LT. GOVERNOR		SECRETARY OF STATE		AUDITOR OF STATE		SECRETARY OF AGRICULTURE		TREASURER OF STATE		ATTORNEY GENERAL	
	DANKER (Rep.)	HARKIN (Dem.)	BRANSTAD (Rep.)	CONLIN (Dem.)	POPE (Rep.)	ANDERSON (Dem.)	ODELL (Rep.)	SORENSEN (Dem.)	JOHNSON (Rep.)	SLOCKETT (Dem.)	LOUNSBERRY (Rep.)	RORDAN (Dem.)	BARINGER (Rep.)	FITZGERALD (Dem.)	CONLON (Rep.)	MILLER (Dem.)
Badger Township	186	258	255	241	204	241	283	167	251	174	270	183	225	221	156	292
Burnside Township	60	87	102	63	74	76	93	61	93	51	94	55	76	66	63	87
Clay-Roland	140	217	254	138	206	158	249	116	233	108	232	125	205	138	139	212
Colfax	35	65	66	49	50	59	68	40	58	41	64	47	53	52	40	66
North Cooper	70	102	102	86	77	95	97	80	94	78	89	89	78	88	56	118
South Cooper	14	46	15	48	13	47	19	38	15	40	13	44	13	44	15	45
Dayton Hardin	167	288	268	226	212	273	289	193	279	187	281	213	232	247	159	315
Deer Creek	50	83	94	71	67	81	85	66	76	62	86	63	72	73	43	96
Douglas	118	171	150	161	120	170	162	130	144	142	155	144	123	164	107	194
Elkhorn	87	162	133	157	112	162	137	129	118	122	121	135	110	146	83	181
Fort Dodge 1	418	423	584	370	514	373	641	256	590	262	587	293	538	322	386	482
Fort Dodge 2	408	641	597	573	512	588	669	535	575	474	586	479	521	552	397	689
Fort Dodge 3	282	343	337	304	286	300	348	255	320	257	331	266	302	292	219	382
Fort Dodge 4	74	273	112	267	84	273	119	240	100	243	108	243	87	271	72	289
Fort Dodge 5	281	383	392	380	296	380	386	313	323	326	339	332	300	377	259	310
Fort Dodge 6	135	291	203	275	164	282	195	244	174	255	171	255	160	276	130	310
Fort Dodge 7	204	464	333	417	241	432	318	366	289	359	292	371	239	434	193	487
Fort Dodge 8	180	535	320	469	211	517	385	448	258	441	279	396	216	479	173	548
Fort Dodge 9	128	422	219	388	132	422	187	378	152	387	164	391	133	427	109	454
Fort Dodge 10	282	424	434	384	349	408	458	306	413	307	414	331	350	391	264	498

WEBSTER, con.

PRECINCT	U.S. REPRESENTATIVE		GOVERNOR		L.T. GOVERNOR		SECRETARY OF STATE		AUDITOR OF STATE		SECRETARY OF AGRICULTURE		TREASURER OF STATE		ATTORNEY GENERAL	
	DANKER (Rep.)	HARKIN (Dem.)	BRANSTAD (Rep.)	CONLIN (Dem.)	POPE (Rep.)	ANDERSON (Dem.)	ODELL (Rep.)	SORENSEN (Dem.)	JOHNSON (Rep.)	SLOCCKETT (Dem.)	LOUNSBERRY (Rep.)	RORSDAN (Dem.)	BARINGER (Rep.)	FITZGERALD (Dem.)	CONLON (Rep.)	MILLER (Dem.)
Fort Dodge 11	367	442	527	388	459	402	565	300	521	300	534	322	463	378	333	525
Fort Dodge 12	518	712	724	625	625	640	800	463	698	491	712	516	642	580	482	768
Fulton	89	128	135	112	98	121	137	93	121	94	131	92	99	123	75	146
Gowrie	214	217	316	173	262	185	311	142	311	110	331	133	284	154	210	229
Jackson	25	155	93	113	39	142	61	117	49	116	58	120	37	147	26	162
Johnson	42	139	80	119	53	129	78	105	63	109	56	126	58	124	38	148
Lost Grove	81	153	134	135	107	152	135	120	141	114	145	124	124	125	86	166
Newark	50	116	85	103	61	88	76	76	82	90	90	90	68	97	51	115
Oto	59	224	89	225	62	225	102	184	80	196	90	190	68	213	56	238
Pleasant Valley	64	136	90	133	73	137	99	112	91	110	86	122	76	128	58	147
Webster-Sumner-Yell	78	250	111	251	81	256	113	225	90	230	97	233	80	240	74	254
Washington	69	159	129	130	82	153	103	130	102	127	104	139	95	145	60	168
Absentee & Special Voters	218	291	304	232	277	244	319	209	292	203	298	220	274	241	223	293
Total	5153	8800	7807	7806	6203	8219	8099	6637	7185	6590	7399	6872	6401	7755	4835	9525

WINNEBAGO COUNTY

17 Precincts

PRECINCT	U.S. REPRESENTATIVE		GOVERNOR		L.T. GOVERNOR		SECRETARY OF STATE		AUDITOR OF STATE		SECRETARY OF AGRICULTURE		TREASURER OF STATE		ATTORNEY GENERAL	
	BREMER (Rep.)	BEDELL (Dem.)	BRANSTAD (Rep.)	CONLIN (Dem.)	POPE (Rep.)	ANDERSON (Dem.)	ODELL (Rep.)	SORENSEN (Dem.)	JOHNSON (Rep.)	SLOCCKETT (Dem.)	LOUNSBERRY (Rep.)	RORSDAN (Dem.)	BARINGER (Rep.)	FITZGERALD (Dem.)	CONLON (Rep.)	MILLER (Dem.)
Buffalo	260	260	377	223	327	239	362	198	384	174	384	182	335	227	287	265
Center	515	543	827	364	653	500	748	356	746	351	739	370	673	431	620	473
Eden	24	56	65	30	51	38	56	32	60	30	57	32	49	40	38	47
Forest City 1	176	211	265	167	257	160	270	140	268	137	266	141	246	163	198	206
Forest City 2	114	185	181	158	146	182	178	144	182	134	182	137	151	165	129	190
Forest City 3	222	269	352	211	298	243	344	195	349	183	340	192	397	234	247	272
Forest City 4	169	168	246	141	233	141	251	112	252	107	252	134	227	154	204	156
Leland	45	60	69	48	59	65	65	47	67	43	63	46	59	52	58	50
Grant	42	54	79	27	64	35	64	38	73	28	71	31	65	34	47	55
King	152	177	268	119	214	146	228	124	237	116	236	125	203	152	175	173
Lincoln	81	124	174	77	130	104	136	89	153	69	145	81	203	109	101	118
Linden	33	60	60	45	49	56	48	55	51	48	52	51	42	60	41	61

WINNEBAGO, cont.

PRECINCT	U.S. REPRESENTATIVE		GOVERNOR		L.T. GOVERNOR		SECRETARY OF STATE		AUDITOR OF STATE		SECRETARY OF AGRICULTURE		TREASURER OF STATE		ATTORNEY GENERAL	
	BRECHER (Rep.)	BEDELL (Dem.)	BRANSTAD (Rep.)	CONLIN (Dem.)	POPE (Rep.)	ANDERSON (Dem.)	ODELL (Rep.)	SORENSEN (Dem.)	JOHNSON (Rep.)	SLOCKETT (Dem.)	LOUISBERRY (Rep.)	RORDAN (Dem.)	BARINGER (Rep.)	FITZGERALD (Dem.)	CONLON (Rep.)	HULLER (Dem.)
Scarville-Logan	44	90	73	72	55	86	61	81	71	67	64	77	53	83	52	85
Mt. Valley	110	151	199	88	188	91	183	92	188	82	185	86	175	93	140	125
Newton	58	79	120	35	92	59	99	50	105	42	94	53	89	60	70	75
Norway	54	67	99	36	80	54	79	54	86	47	90	42	84	52	72	61
Absentee & Special Voters.	123	90	178	67	161	70	163	64	165	61	169	59	151	76	148	80
Total	2222	2644	3632	1908	3061	2258	3335	1871	3437	1719	3389	1816	3111	2165	2627	2492

WINNEBAGO COUNTY

28 Precincts

PRECINCT	U.S. REPRESENTATIVE		GOVERNOR		L.T. GOVERNOR		SECRETARY OF STATE		AUDITOR OF STATE		SECRETARY OF AGRICULTURE		TREASURER OF STATE		ATTORNEY GENERAL	
	EVANS (Rep.)	CUTLER (Dem.)	BRANSTAD (Rep.)	CONLIN (Dem.)	POPE (Rep.)	ANDERSON (Dem.)	ODELL (Rep.)	SORENSEN (Dem.)	JOHNSON (Rep.)	SLOCKETT (Dem.)	LOUISBERRY (Rep.)	RORDAN (Dem.)	BARINGER (Rep.)	FITZGERALD (Dem.)	CONLON (Rep.)	HULLER (Dem.)
Bloomfield	173	41	172	41	150	65	148	64	161	44	157	52	145	62	122	88
Bluffton	65	43	71	40	58	42	61	42	60	37	62	42	55	47	48	52
Burr Oak	74	49	81	50	71	54	60	59	73	73	73	49	64	57	61	61
Calmar 1	262	189	298	153	225	192	241	167	241	156	258	152	221	187	176	237
Calmar 2	98	87	107	83	65	65	79	84	77	73	86	71	64	91	47	115
Canoe	98	71	100	71	88	69	104	52	95	49	115	44	88	63	78	68
Decorah 1	228	327	358	204	333	207	364	174	347	181	370	171	330	205	298	230
Decorah 2	329	224	345	213	319	221	379	163	341	180	363	171	314	219	272	261
Decorah 3	418	210	425	212	405	204	460	147	428	157	449	158	387	207	345	246
Decorah 4	243	229	259	214	251	195	300	144	271	159	290	146	246	211	222	211
Decorah 5	275	149	305	122	296	116	330	82	297	94	312	98	275	120	233	166
Decorah Twp	206	120	223	102	195	123	213	91	202	94	216	96	194	108	161	139
Frankville	136	43	141	38	129	43	126	43	132	32	134	39	125	44	98	71
Fremont	59	35	59	35	48	41	52	39	44	39	54	37	45	45	42	47
Glenwood	128	65	131	64	113	65	127	50	122	56	131	52	117	58	100	77
Hesper	108	65	120	58	99	69	99	67	101	60	105	66	101	68	96	70
Highland	82	30	93	21	76	33	88	23	89	21	86	24	83	28	75	34
Jackson	69	78	92	62	51	82	64	67	59	65	69	69	55	76	40	92
Lincold	156	74	164	69	140	82	131	81	149	57	147	75	131	75	122	89
Madison	115	34	125	27	108	32	116	27	117	53	113	33	110	33	107	35
Military	328	124	359	107	274	162	269	150	279	125	310	125	257	163	213	208

WINNEBIEK, cont.

PRECINCT	U.S. REPRESENTATIVE		GOVERNOR		L.T. GOVERNOR		SECRETARY OF STATE		AUDITOR OF STATE		SECRETARY OF AGRICULTURE		TREASURER OF STATE		ATTORNEY GENERAL	
	EVANS (Rep.)	OUTLER (Dem.)	BRANSTAD (Rep.)	CONLIN (Dem.)	POPE (Rep.)	ANDERSON (Dem.)	ODELL (Rep.)	SORENSEN (Dem.)	JOHNSON (Rep.)	SLOCCKETT (Dem.)	LOUNSBERRY (Rep.)	RORDAN (Dem.)	BARINGER (Rep.)	FITZGERALD (Dem.)	CONLON (Rep.)	MILLER (Dem.)
Orleans	78	34	82	32	73	38	75	30	72	30	77	33	76	28	53	47
Pleasant	74	69	79	61	67	70	75	57	67	58	73	62	62	70	55	75
Springfield	118	56	123	52	98	68	110	56	111	52	115	50	102	65	88	79
Summer	82	43	86	42	68	53	68	48	72	63	78	41	63	54	44	72
Washington 1	80	27	93	17	68	35	56	43	67	25	71	31	66	38	43	53
Washington 2	137	113	154	103	122	117	134	98	123	92	132	93	109	119	90	141
Absentee & Special Voters	127	91	134	86	124	91	149	65	139	69	144	69	134	81	113	99
Total	4454	2612	4779	2379	4109	2671	4478	2213	4336	2115	4586	2141	4019	2597	3443	3163

WOODBURY COUNTY

8 Precincts

PRECINCT	U.S. REPRESENTATIVE		GOVERNOR		L.T. GOVERNOR		SECRETARY OF STATE		AUDITOR OF STATE		SECRETARY OF AGRICULTURE		TREASURER OF STATE		ATTORNEY GENERAL	
	BREMER (Rep.)	BEDDELL (Dem.)	BRANSTAD (Rep.)	CONLIN (Dem.)	POPE (Rep.)	ANDERSON (Dem.)	ODELL (Rep.)	SORENSEN (Dem.)	JOHNSON (Rep.)	SLOCCKETT (Dem.)	LOUNSBERRY (Rep.)	RORDAN (Dem.)	BARINGER (Rep.)	FITZGERALD (Dem.)	CONLON (Rep.)	MILLER (Dem.)
Sioux City 1	40	294	79	259	49	261	51	249	43	252	58	243	44	261	42	260
Sioux City 2	92	406	170	333	153	324	167	305	159	296	167	294	138	324	138	327
Sioux City 3	79	346	141	296	111	299	126	284	113	281	123	275	108	301	115	292
Sioux City 4	89	401	204	299	150	314	162	298	164	281	165	289	129	326	128	324
Sioux City 5	92	624	189	539	145	529	160	494	153	492	168	485	125	527	128	536
Sioux City 6	151	563	255	463	209	469	222	450	209	443	226	452	186	475	190	481
Sioux City 7	174	768	387	571	279	615	334	561	307	552	345	528	265	611	238	650
Sioux City 8	40	286	91	240	67	235	65	228	64	228	69	220	58	241	53	245
Sioux City 9	229	547	401	394	345	387	415	316	333	345	361	337	305	402	286	424
Sioux City 10	101	304	181	230	133	238	141	268	123	232	137	224	109	261	104	264
Sioux City 11	218	484	407	309	342	303	360	268	322	271	350	268	292	327	270	369
Sioux City 12	51	219	80	197	73	180	78	167	68	167	75	167	59	184	66	180
Sioux City 13	111	404	200	317	155	341	176	308	152	307	177	299	138	336	129	356
Sioux City 14	153	360	258	264	210	267	240	234	220	232	230	230	205	254	190	271
Sioux City 15	309	557	574	321	511	333	547	289	529	377	539	286	493	328	433	389
Sioux City 16	81	437	171	344	141	337	141	330	130	332	139	341	103	369	99	371
Sioux City 17	446	863	814	517	704	525	769	459	707	451	766	448	645	547	599	630
Sioux City 18	169	503	350	327	259	366	274	336	250	326	276	317	224	373	212	397
Sioux City 19	150	492	269	373	234	364	232	370	238	334	244	314	195	386	187	410

WOODBURY, cont.

PREDICT	U.S. REPRESENTATIVE		GOVERNOR		LT. GOVERNOR		SECRETARY OF STATE		AUDITOR OF STATE		SECRETARY OF AGRICULTURE		TREASURER OF STATE		ATTORNEY GENERAL	
	BREWER (Rep.)	BEDELL (Dem.)	BRANSTAD (Rep.)	CONLIN (Dem.)	POPE (Rep.)	ANDERSON (Dem.)	GODELL (Rep.)	SORENSEN (Dem.)	JOHNSON (Rep.)	SLOCYETT (Dem.)	LOUNSBERRY (Rep.)	RORDAN (Dem.)	BARNINGER (Rep.)	FITZGERALD (Dem.)	CONLON (Rep.)	HILLER (Dem.)
Sioux City 20	82	508	164	431	115	443	123	431	116	423	133	413	105	442	109	450
Sioux City 21	88	434	155	373	138	370	142	361	134	358	157	338	119	377	116	380
Sioux City 22	174	459	341	303	279	302	306	275	284	272	303	266	239	321	228	342
Sioux City 23	167	463	342	487	276	663	272	472	263	446	277	443	226	502	209	524
Sioux City 24	237	710	546	459	426	496	420	287	402	497	431	450	351	466	314	580
Sioux City 25	211	665	418	466	334	482	370	436	353	409	367	408	308	470	277	506
Sioux City 26	272	681	523	440	433	466	483	394	382	382	482	393	403	456	363	515
Sioux City 27	299	705	514	425	424	430	432	417	426	378	441	376	441	527	329	519
Sioux City 28	296	640	535	479	448	500	470	466	433	412	438	394	527	342	342	591
Sioux City 29	360	675	668	374	571	392	604	353	596	392	640	312	553	371	474	473
Sioux City 30	371	559	608	325	540	328	573	287	538	273	559	273	506	330	446	384
Sioux City 31	431	683	683	419	618	394	666	346	640	330	677	324	383	535	462	462
Sioux City 32	361	708	626	452	507	486	548	438	528	408	566	403	483	470	546	432
Sioux City 33	466	478	712	248	679	225	747	155	691	167	704	178	668	195	589	292
Sergeant Bluff																
City	161	413	278	303	263	288	264	288	264	262	282	254	244	297	210	332
Arlington	185	344	355	184	288	205	285	202	310	158	304	188	276	209	231	239
Banner	94	223	199	123	168	134	172	132	171	115	178	124	141	146	128	157
Concord	94	207	198	109	158	123	170	109	168	95	176	105	147	123	128	148
Floyd	53	184	137	107	110	115	122	103	111	98	122	104	99	118	89	132
Grange	23	52	32	45	33	39	32	37	29	40	39	37	23	46	24	43
Grant	16	67	46	41	34	45	31	47	33	38	39	41	31	46	24	50
Kedron	33	80	70	47	56	51	58	44	58	44	39	39	56	44	56	56
Lakeport	11	46	27	31	27	26	25	29	23	27	27	27	25	30	18	30
Liberty	75	276	156	201	120	203	116	201	124	183	136	185	115	203	95	222
Liston	30	235	153	115	87	143	82	138	90	125	93	136	64	161	70	154
Little Sioux	49	148	101	98	81	95	84	86	85	74	89	75	75	89	75	91
Miller	99	230	193	147	150	151	142	143	147	129	155	136	132	152	116	168
Morgan	31	52	63	18	46	31	42	30	49	24	49	26	43	30	36	36
Moiville	29	84	62	52	59	43	63	33	59	33	58	49	54	41	50	50
Oto	25	110	76	60	56	60	47	68	52	57	51	63	45	70	45	70
Rock 1	35	124	82	78	63	80	77	63	69	68	74	70	61	75	49	86
Rock 2	37	73	67	43	61	42	63	35	62	29	63	35	57	37	47	48
Rulland	89	185	167	105	137	98	146	101	143	78	154	97	130	95	119	108
Sioux	136	275	264	162	230	164	241	154	242	138	252	143	222	170	185	202
Union	90	174	177	89	144	80	146	72	141	64	158	67	134	116	90	90
Westfork	33	114	86	62	65	59	74	52	70	46	75	55	59	64	56	66
Willow	63	146	103	108	90	93	109	74	95	74	101	78	88	79	101	101
Wolf Creek	24	85	76	31	57	39	70	30	64	26	66	35	59	47	49	49
Woodbury	122	210	230	109	213	109	211	105	209	97	224	85	192	120	167	144

WOODBURY, con.

PRECINCT	U.S. REPRESENTATIVE		GOVERNOR		LT. GOVERNOR		SECRETARY OF STATE		AUDITOR OF STATE		SECRETARY OF AGRICULTURE		TREASURER OF STATE		ATTORNEY GENERAL	
	BREMER (Rep.)	BEDDELL (Dem.)	BRANSTAD (Rep.)	CONLIN (Dem.)	POPE (Rep.)	ANDERSON (Dem.)	ODELL (Rep.)	SORENSEN (Dem.)	JOHNSON (Rep.)	SLOCCKETT (Dem.)	LOUNSBERRY (Rep.)	RORDAN (Dem.)	BARINGER (Rep.)	FITZGERALD (Dem.)	CONLON (Rep.)	MILLER (Dem.)
Absentee & Special Voters.	339	688	505	505	486	500	497	499	489	478	511	461	450	524	430	556
Total	8516	22250	15959	15249	13940	15512	14185	14186	13569	13746	14332	13738	12175	15670	11044	17175

WORTH COUNTY

PRECINCT	U.S. REPRESENTATIVE		GOVERNOR		LT. GOVERNOR		SECRETARY OF STATE		AUDITOR OF STATE		SECRETARY OF AGRICULTURE		TREASURER OF STATE		ATTORNEY GENERAL	
	EVANS (Rep.)	CUTLER (Dem.)	BRANSTAD (Rep.)	CONLIN (Dem.)	POPE (Rep.)	ANDERSON (Dem.)	ODELL (Rep.)	SORENSEN (Dem.)	JOHNSON (Rep.)	SLOCCKETT (Dem.)	LOUNSBERRY (Rep.)	RORDAN (Dem.)	BARINGER (Rep.)	FITZGERALD (Dem.)	CONLON (Rep.)	MILLER (Dem.)
Barton	59	32	62	30	55	36	51	38	61	28	57	35	51	38	46	44
Bristol	121	99	131	90	97	120	117	99	122	91	125	94	104	111	73	137
Brookfield	70	83	78	83	66	86	81	72	79	69	82	74	64	87	52	99
Danville	98	108	97	111	81	119	104	95	104	93	106	97	89	104	65	137
Deer Creek	69	21	72	19	55	29	67	20	68	20	66	22	98	29	55	31
Ferlie	200	112	196	123	174	140	205	97	213	83	203	102	176	120	139	165
Grove	591	351	604	345	533	380	587	329	608	291	610	302	556	349	447	458
Harland	66	45	77	41	64	46	68	44	73	37	70	43	60	48	51	58
Kensett	106	155	104	161	84	174	110	145	100	152	109	144	83	170	69	185
Lincoln	346	407	352	405	295	424	355	368	352	352	360	367	294	411	233	477
Silver Lake	80	46	89	41	70	56	70	56	76	48	73	53	61	63	59	67
Union	113	156	150	130	111	149	111	142	123	130	120	145	101	153	76	186
Absentee & Special Voters.	79	35	75	37	68	40	67	37	67	36	73	34	64	43	58	46
Total	1998	1658	2087	1616	1753	1799	1993	1542	2046	1430	2054	1512	1761	1726	1423	2090

13 Precincts

28 Precincts

WRIGHT COUNTY

PRECINCT	U.S. REPRESENTATIVE		GOVERNOR		L.T. GOVERNOR		SECRETARY OF STATE		AUDITOR OF STATE		SECRETARY OF AGRICULTURE		TREASURER OF STATE		ATTORNEY GENERAL	
	BRICKER (Rep.)	BEDDELL (Dem.)	BRANSTAD (Rep.)	CONLIN (Dem.)	POPE (Rep.)	ANDERSON (Dem.)	ODELL (Rep.)	SORENSEN (Dem.)	JOHNSON (Rep.)	SLOCKETT (Dem.)	LOUISBERRY (Rep.)	RORSDAN (Dem.)	BARINGER (Rep.)	FITZGERALD (Dem.)	CONLON (Rep.)	MILLER (Dem.)
Belmond 1	101	128	122	119	105	118	144	90	124	98	121	107	106	119	89	141
Belmond 2	141	142	180	116	160	123	177	107	172	104	169	115	149	129	128	156
Belmond 3	106	141	126	131	166	146	121	127	116	129	124	126	106	143	92	158
Belmond Twp.	55	45	75	33	67	39	69	35	68	35	66	38	65	38	51	52
Blaine	130	143	195	119	173	121	204	99	190	88	196	102	171	113	142	135
Boone	39	39	49	31	46	32	55	22	47	26	48	29	46	30	37	41
Clarion 1	122	145	160	132	156	118	195	82	169	86	187	85	161	108	124	148
Clarion 2	102	149	160	120	129	133	162	98	150	141	109	142	110	117	139	131
Clarion 3	57	136	97	115	90	115	104	96	90	101	97	99	89	108	66	131
Clarion 4	66	140	82	131	71	132	100	107	87	110	98	107	77	130	72	136
Dayton	31	43	49	34	40	35	50	26	46	27	45	28	40	34	30	46
Eagle Grove 1	51	130	75	121	64	124	77	112	64	117	77	110	56	127	55	131
Eagle Grove 2	95	148	154	113	120	135	143	113	131	115	131	118	113	136	96	161
Eagle Grove 3	179	194	226	169	207	171	243	140	223	144	232	141	219	151	169	204
Eagle Grove 4	152	183	213	148	191	164	220	135	206	127	212	133	192	152	162	184
Eagle Grove Twp	38	46	48	49	48	47	54	39	46	44	47	47	39	50	37	51
Grant	61	60	81	51	71	54	91	35	80	37	78	44	76	44	58	66
Iowa	77	85	108	81	89	82	108	66	96	64	99	72	93	75	69	96
Lake	42	22	48	23	46	20	52	18	47	15	51	16	42	23	40	25
Liberty	150	158	222	119	204	124	227	95	215	90	233	84	195	118	162	164
Lincoln	32	49	58	38	53	40	69	24	58	28	59	32	50	41	40	45
Norway	46	32	64	21	60	23	64	20	60	19	56	26	54	25	41	37
Pleasant	69	61	76	61	73	61	81	48	76	45	82	52	56	55	56	76
Troy	44	59	78	36	73	35	75	32	73	28	75	35	72	32	52	56
Vernon	35	36	52	26	45	30	48	24	45	22	49	25	41	28	30	36
Wall Lake	35	45	50	37	48	37	51	34	41	39	42	41	40	33	51	51
Woolstock	38	82	68	70	52	77	68	61	58	67	61	68	52	71	37	92
Absentee & Special Voters.	59	70	70	62	67	63	74	57	73	55	69	60	66	63	51	79
Total	2153	2711	2986	2306	2654	2399	3126	1942	2851	1958	2945	2054	2626	2294	2136	2837

Schools, Colleges and Universities

- **State Schools and Universities**
- **Area Education Agencies**
- **Area Community Colleges, Vocational Schools and Public Community or Junior Colleges**
- **Private Colleges and Universities**
- **Private Junior Colleges**

THE UNIVERSITY OF IOWA

Iowa City

President, James O. Freedman, A.B., LL.B, M.A., LL.D.

Vice President for Academic Affairs and Dean of the Faculties, Richard D. Remington, B.A., M.A., Ph.D.

Vice President for Student Services and Dean of Academic Affairs, Philip G. Hubbard, B.S.E.E., M.S., Ph.D.

Vice President for Finance and University Services, Randall P. Bezanson, B.S., J.D.

Vice President for Educational Development and Research and Dean of the Graduate College, Duane C. Priestestersbach, B.Ed., M.A., Ph.D.

The University of Iowa was the first public institution of higher learning founded by the state of Iowa. The date was Feb. 25, 1847, just 59 days after Iowa gained statehood. The act establishing the university was passed in the legislative chambers of Old Capitol. In its early days, the university was devoted primarily to the education of teachers for Iowa's secondary schools. Classes began in 1855 with a student body of 19 and a faculty of three. From this, the university evolved into an integrated liberal arts, graduate and professional institution offering programs of teaching, research and educational public service. Today the university is organized in ten colleges — Business Administration, Dentistry, Education, Engineering, Graduate, Law, Liberal Arts, Medicine, Nursing and Pharmacy — which together comprise more than 80 departments and seven schools. The schools, all within the College of Liberal Arts, are: Art and Art History, Journalism and Mass Communication, Letters, Library Science, Music, Religion and Social Work.

The core of the university is arts and sciences surrounded by well integrated professional colleges. The university seeks to offer programs of quality and to be receptive to change. It was the first state university to admit women students on an equal basis with men. It also was an early leader in the general education movement, with its broad accent on the liberal arts.

This venturesome spirit is also evidenced by the university's willingness to experiment in developing interdisciplinary programs which utilize faculty members from different departments. One result, the field of speech pathology and audiology, originated through such a cross-fertilization among several academic disciplines. By fusing its capabilities in engineering and the health sciences, the university similarly has become a center for the development of sophisticated prosthetic devices, such as artificial hip joints, the Iowa knee brace and larynxes, and now offers an inter-departmental undergraduate program in biomedical engineering.



President
James O. Freedman

Research

Teaching, research and service functions of higher education are tightly interwoven in the philosophies and policies of the university. Even as the faculty transmits knowledge to students, it strives to increase knowledge through research and to make both the knowledge and resources of the university available and useful to all. The university does not define research narrowly. A pioneer in the acceptance of work in the creative arts in satisfaction of thesis requirement for advanced degrees, it adheres to the position that the term "research" applies to creativity in all fields. Imaginative originality, be it in the fine arts or in the sciences, is of a common character and significance in the overall intellectual life of the institution. This creative activity is a requisite function of a faculty if its teaching is to have the qualities of relevance, freshness and effectiveness expected of a quality institution of higher learning.

During the past few years, increasing amounts of federal and private funds have been made available for the support of these creative activities. These funds support key programs which are at the heart of the university's functions and purposes, although state-appropriated funds and tuition obviously form the base of the financial support of the Regent institutions. Recent examples of those federally supported programs which combine the teaching, research and services functions and have a direct effect upon the state of Iowa are the outreach program to find ways to improve the treatment of autistic children in the state, the Hemophilia Center project that serves Iowans afflicted with this disease, the Iowa State Cancer Registry, the Epidemiology Research Center and the Iowa Epidemiologic Study on Pesticides.

Public Service

The university also provides many direct services to the state. Its Division of Continuing Education reaches thousands of Iowans each year through off-campus courses, correspondence study, on-campus conferences and workshops and the distribution of films and other educational materials. Increasing attention is given to the needs of nontraditional students through expansion of the university's Saturday and evening class program and introduction of a program of short non-credit courses for adults. University service agencies such as the Management Center, Small Business Development Center, Industrial Relations Institute, Labor Center, the Institutes for Insurance Education and Research, Economic Research, Accounting Research, Entrepreneurial Management, the Institute of Public Affairs and Institute of Agricultural Medicine provide still other types of special services to the state.

In cooperation with the other Iowa Regent universities, The University of Iowa offers the bachelor of liberal studies (B.L.S.) degree, a broad-based liberal arts program designed for persons who are not able to enroll in on-campus programs. The universities have started offering the program in selected communities throughout the state.

The University of Iowa Hospitals and Clinics serve as the comprehensive tertiary health care center for the entire state of Iowa. Each year the hospital admits more than 40,000 patients for hospitalization and treats an additional 327,000 in out-patient clinics. As a tertiary level health care center, it provides the state with a number of specialized capabilities, such as burn treatment, organ transplantation and pediatric heart surgery. University Hospitals also operate as a teaching and research base for the university's colleges of Medicine, Dentistry, Nursing and Pharmacy, as well as for other health-related professions.

The hospitals' Air Care helicopter services provide Iowa with a rapid extension of specialized health services.

The University Hospitals and Clinics also includes the Psychiatric Hospital, the University Hospital School and the Oakdale Hospital, where the alcoholism treatment unit is located. Also headquartered at the university's Health Center are the Iowa Specialized Child Health Services and The University of Iowa Hygienic Laboratory, which provide services to agencies of state and local governments and private citizens, as well as the Colleges of Medicine, Pharmacy, Nursing and Dentistry.

Enrollment

During the past two decades, the university's enrollment has increased dramatically as greater numbers have sought to prepare themselves for life and work in an increasingly complex society. One of the university's highest priorities as a public institution is to assure accessibility to all qualified students. At the same time, the university strives to provide an attractive, individualized learning environment, in keeping with its traditional concern that education should remain an individual experience. An open-stack library system and the utilization of computer-aided instruction augment an outstanding faculty and staff. A modern residence hall system offers students an opportunity to meet and live with students of diverse backgrounds and aspirations. Recreational activities are abundant on the campus, and the Iowa Center for the Arts offers students with a side range of opportunities for cultural enrichment in the visual and performing arts.

The university thus serves Iowa in a variety of ways. As an educational institution, it prepares people—over 171,000 graduates since the opening of the first classes—for nourishing the well-being of Iowa's communities. Currently, nearly 5,000 degrees are awarded each year, ranging from the baccalaureate to the most advanced degrees in many specialized areas of knowledge. As a research institution, it has helped to advance knowledge and has contributed to the betterment of the quality of life in Iowa. As a service institution, it provides many essential services which would not otherwise be available to Iowans. Finally, as a center of the arts—in music, theater, dance, creative writing and the visual arts—the university enriches the cultural life of Iowa.

Following is the annual record of enrollment at the university since 1954:

Year	Enrollment November 1	June to June on Campus of College Grade	All Types Including Corres- pondence and Ex- cluding Conferences and Short Courses
1954-55	8,414	11,011	15,634
1955-56	9,331	11,549	16,061
1956-57	9,901	12,572	17,938
1957-58	10,254	12,946	18,736
1958-59	10,516	13,564	20,073
1959-60	10,789	14,207	21,164
1960-61	11,113	14,728	21,543
1961-62	11,701	15,395	22,553
1962-63	12,114	16,095	23,161
1963-64	12,923	17,033	24,396
1964-65	14,480	18,957	26,232
1965-66	16,355	20,497	27,050
1966-67	17,755	22,099	28,394
1967-68	18,659	23,106	28,783
1968-69	19,506	24,591	30,075
1969-70	20,236	25,408	30,589
1970-71	20,604	25,618	30,248
1971-72	20,387	25,430	29,300
1972-73	20,052	25,434	28,456
1973-74	20,528	26,058	30,874
1974-75	21,271	27,934	32,944
1975-76	22,512	29,055	33,683
1976-77	22,393	29,387	34,179
1977-78	22,766	29,405	34,555
1978-79	22,990	30,052	35,578
1979-80	23,349	30,909	35,546
1980-81	25,100	30,157	34,987
1981-82	26,464	30,984	36,474
1982-83	28,140	—	—

IOWA STATE UNIVERSITY OF SCIENCE AND TECHNOLOGY

Ames

Officers of Administration

President, William Robert Parks, Ph.D.

Vice President for Academic Affairs, George C. Christensen, Ph.D.

Vice President for Research, Daniel J. Zaffarano, Ph.D.

Vice President for Student Affairs, Thomas B. Thielen, Ph.D.

Vice President for Business and Finance, Wayne R. Moore, B.S.

Vice President for Information and Development, Carl Hamilton, B.S.

The University

Iowa State University was one of the earliest institutions established in the movement to create an educational system uniquely suited to American democratic philosophy.

It was founded by the Iowa General Assembly in 1858. Four years later the national "people's college" movement was underwritten by the Morrill Land-Grant Act which made federal lands available to endow colleges whose aim was to promote "liberal and practical education . . . in the several pursuits and professions of life." Iowa was the first state to accept the terms of the Morrill Act. In March 1863, the General Assembly awarded Iowa's grant to the recently-chartered institution at Ames.

Originally the land-grant colleges were primarily concerned with subjects relating to agricultural and industrial pursuits. Thus, Iowa State began as Iowa Agricultural College, and in 1896 was given the more inclusive name, Iowa State College of Agriculture and Mechanic Arts. In those beginning years, it established a national—and in many cases international—reputation in the areas of agriculture, veterinary medicine, home economics and engineering.

Adapting land-grant philosophy to the changing needs of the 20th century, Iowa State has maintained its preeminence in these areas, but has broadened and strengthened its work in other fields to the point that its largest enrollment now is in the sciences and humanities.

Increasing numbers of students find in the broad-based curricula of Iowa State opportunities to specialize in excellent programs of science and technology, and to acquire a general background of education in the liberal arts tradition.

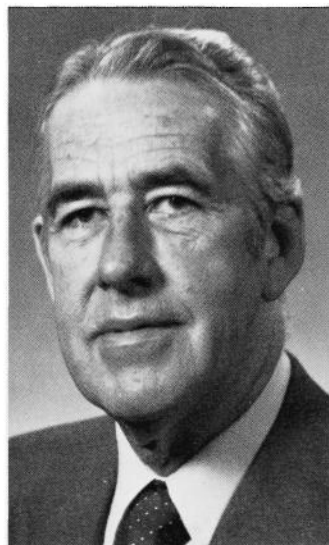

President W. Robert Parks

The Development of the University

Iowa State opened its doors to a preparatory class in the fall of 1868, with instruction at the college level beginning the following March. A class of 26 was graduated at the first commencement in 1872.

The college pioneered in the establishment of agricultural curricula, was the first state institution to found a veterinary school, and helped move engineering from a small and narrow profession to its present key position in our industrialized society. The basic sciences were emphasized. Coeducational from its beginning, Iowa State took leadership in domestic economy (later to become home economics).

Graduate study was offered almost as soon as classes began, and the first graduate degree was conferred in 1877. Experimentation and research also started early, first in agriculture and shortly thereafter in home economics, engineering, science and veterinary medicine.

Iowa State shared the conviction with other land-grant institutions that all people should have access to the ideas and knowledge of the campus. By 1870, it had educational institutes in various Iowa towns. In 1903, it set the pattern of county cooperative extension as it is conducted now throughout the United States.

Iowa State's program became that of a university with special teaching responsibility in science and technology, an extension education program throughout the state and extensive research interests to advance frontiers of learning.

Since 1959, it has been known as Iowa State University of Science and Technology.

Instruction is offered throughout the year, divided into two 16-week semesters and one eight-week summer session.

1982 Fall Enrollment by College

Agriculture	2,795
Design	1,785
Education	1,118
Engineering	5,016
Home Economics	1,303
Sciences and Humanities	8,699
Veterinary Medicine	474
Graduate	3,564
Ag. Engineering*	152

Total 24,906
 (* students not in either Agriculture or Engineering colleges)

Academic Programs

The university is organized into eight colleges listed here with their chief academic programs. In many cases, certain majors, options or electives allow for increased specialization within programs.

College of Agriculture

Agricultural Biochemistry
 Agricultural Business
 Agricultural Education
 Agricultural Extension Education
 Agricultural Mechanization
 Agriculture Journalism
 Agronomy
 Animal Ecology
 Animal Science
 Biometry
 Dairy Science
 Entomology

Farm Operation
 Fisheries and Wildlife Biology
 Food Technology
 Forestry
 Horticulture
 International Agriculture
 Journalism and Mass Communication
 Pest Management
 Plant Pathology
 Public Service and
 Administration in Agriculture
 Seed Science

College of Design

Architecture
 Art and Design

Community and Regional Planning
 Landscape Architecture

College of Education

Elementary Education
 Industrial Education
 Physical Education

Professional Studies in Education
 Secondary Education

College of Engineering

Aerospace Engineering
 Agricultural Engineering
 Ceramic Engineering
 Chemical Engineering
 Civil Engineering
 Computer Engineering
 Construction Engineering
 Electrical Engineering

Engineering Operations
 Engineering Science and Mechanics
 Industrial Engineering
 Materials Science and Engineering
 Mechanical Engineering
 Metallurgical Engineering
 Nuclear Engineering
 Surveying

College of Home Economics

Child Development
 Family Environment
 Food and Nutrition
 Home Economics Education

Home Economics Journalism
 Home Economics Studies
 Institution Management
 Textiles and Clothing

College of Sciences and Humanities

Anthropology
 Bacteriology (Microbiology)
 Biochemistry
 Biology
 Biophysics
 Botany
 Business Administration
 Chemistry
 Computer Science
 Distributed Studies
 Earth Science
 Economics
 English
 Environmental Studies
 French
 Geology
 German
 History

Individual Major
 International Studies
 Mathematics
 Metallurgy
 Meteorology
 Music
 Naval Science
 Philosophy
 Physics
 Political Science
 Psychology
 Russian
 Sociology
 Spanish
 Speech
 Statistics
 Zoology

College of Veterinary Medicine

Veterinary Medicine

Graduate College

Confers the degrees of master of science, master of arts, specialist, doctor of philosophy and master of agriculture, master of architecture, master of community and regional planning, master of education, master of engineering, master of landscape architecture and master of public administration. Programs leading to the doctorate are available in approximately 70 disciplines. Several interdisciplinary programs such as biomedical engineering, general graduate studies, immunobiology, industrial administrative sciences, industrial relations, molecular, cellular and developmental biology and water resources are also available.

Operating Budget

In the 1982-83 year Iowa State University expenditures for operation were budgeted at \$259.2 million. Of this total, about 26 percent was for instruction, about 16 percent for research, about 6 percent for extension services and 24 percent for self-supporting enterprises such as the operation of the residence hall system and stores. The remainder was for the physical plant, academic support and student financial aid.

State appropriations accounted for about 45 percent of the income for the year, gifts, grants and contracts for about 12 percent and self-supporting enterprises 24 percent. Federal appropriations contributed less than four percent and student fees 12 percent of total operation, including research and extension as well as instruction. The remainder came from sales and endowment income, organized activities and miscellaneous other income.

Physical Plant

As of June 30, 1982, the value of the land, buildings and equipment, and other improvements of the university, based on acquisition cost was more than \$300,000,000. This figure included buildings and equipment used by auxiliary enterprises. Somewhat more than half of the funds for construction of all facilities came from gifts and grants or student fees and other charges. The remainder came from state appropriations.

Research and Service Agencies

Research and service agencies of the university include:

- The Iowa Agricultural and Home Economics Experiment Station
- The Engineering Research Institute
- The Sciences and Humanities Research Institute
- The Home Economics Research Institute
- The Industrial Relations Center
- The Computation Center
- The Statistical Laboratory
- The Energy and Mineral Resources Research Institute, of which the Ames laboratory of the United States Department of Energy is an integral part
- University Extension, which includes the Cooperative Extension Service in Agriculture and Home Economics, Engineering Extension, the Center for Industrial Research and Service and the Office of Extension Courses and Conferences
- The Iowa Veterinary Medical Diagnostic Laboratory
- The Veterinary Medical Research Institute
- The Center for Agricultural and Rural Development
- The North Central Regional Center for Rural Development
- The Water Resources Research Institute
- The World Food Institute
- The Research Institute for Studies in Education

UNIVERSITY OF NORTHERN IOWA

Cedar Falls

President, John J. Kamerick, Ph.D.

Vice President and Provost, James G. Martin, Ph.D.

Vice President for Educational and Student Services, Thomas W. Hansmeier, Ed.D.

Assistant to the President for State Relations & Special Events,

Edward V. Voldseth, Ph.D.

Vice President for Administration and Finance, Services, Robert D. Stansbury, Ph.D.

The University of Northern Iowa is a member of the American Association of Colleges for Teacher Education, the American Association of State Colleges and Universities and the Council of Graduate Schools in the United States. The university is fully accredited through the master's degrees, the specialist's degrees and the Doctorate in Industrial Technology by the North Central Association of Colleges and Secondary Schools. The university is also accredited by the National Council for Accreditation of Teacher Education. The university's programs are accredited by the following professional accrediting agencies: the National Association of Schools of Music, the National Association of Schools of Art, the American Speech-Language-Hearing Association, the National Council of Social Work Education, the American Association of Museums and the American Home Economics Association. Programs are also approved by the Iowa State Department of Public Instruction, the National University Extension Association and the American Chemical Society.

Created by act of the Iowa General Assembly, the university opened on Sept. 6, 1876, as Iowa State Normal School and was authorized to grant the bachelor's degree in 1904. In 1909 the name of the institution was changed to Iowa State Teachers College and in the following 50 years achieved national status in teacher education. In 1961 the state Legislature broadened the function of the institution to offer programs of instruction in the liberal and vocational arts and changed the name to the State College of Iowa. The university now offers five baccalaureate degrees: the bachelor of arts, the bachelor of technology (established in 1968), the bachelor of music established in 1969 and the bachelor of fine arts established in 1976. Programs leading to certification to teach are available on both of the first two degrees. The bachelor of liberal studies, the fifth baccalaureate degree, is an external degree made available through the cooperative efforts of the three Iowa Regents universities. This degree was approved by the Regents in 1977.

Graduate work leading to the master of arts in education degree was begun in 1952, and in 1960 the graduate program was extended with the addition of a sixth-year program leading to the specialist in education degree. The master of arts degree was effected in 1965 and the specialist degree was inaugurated in 1970. The master of business administration degree began in 1975 and the master of music degree was established in 1976. The graduate program was further extended in 1978 with the addition of UNI's first doctoral degree, the doctor of industrial technology.

The change to university status on July 1, 1967, brought increased attention to research and services, major changes in the administrative organization of the institution and the offering of a far broader curriculum not only in education but in fields other than teaching with an increased emphasis on graduate work.

The function of the university is described by the following statement of mission approved by the State Board of Regents in 1978:

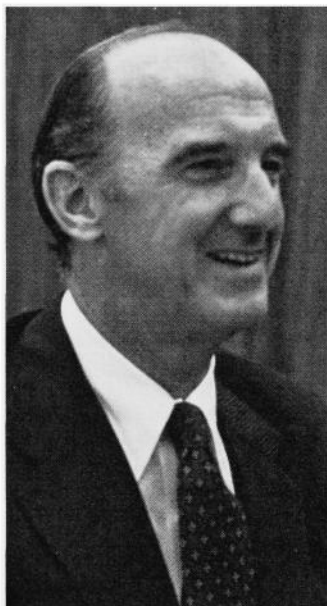

President John J. Kamerick

"The University of Northern Iowa at Cedar Falls is recognized as having a mission of sufficient scope to enable it to be a distinguished arts and sciences university with an outstanding teacher education program. It provides leadership in the development of programs for the pre-service and in-service preparation of teachers and other educational personnel for schools, colleges and universities. The institution offers undergraduate and graduate programs and degrees in the liberal and practical arts and sciences, including selected areas of technology. It offers pre-professional programs and conducts research and extension programs to strengthen the educational, social, cultural and economic development of Iowa and the larger community. Evolution from a state college to a university entailed a broadening of offerings, development of more specialized undergraduate and graduate programs and greater emphasis on research and public professional services.

"It is imperative that the quality of the university's instruction be maintained and enhanced through increasingly strong emphasis on: 1) general or liberal education as the most essential ingredient for the undergraduate student, 2) the central importance and complementary relationship of teaching and research, 3) enrichment of instruction through extensive clinical, laboratory and field experiences, and independent study, and 4) development of the life of the university community itself as an effective educational force. In order to serve students of all ages and to be responsive to their needs and preferences and to the needs of society, it is imperative that the university offer a variety of programs in such areas as liberal arts, arts, business, social work and technology. It will offer no major programs in agriculture, architecture, dentistry, engineering, forestry, hospital administration, law, pharmacy, medicine or veterinary medicine.

"In the area of teacher preparation the university must remain at the forefront of developments in the field of education and be prepared to offer instruction in new areas required by society. Furthermore, UNI should be more than merely responsive to changing needs and interests of its students and society. It must provide leadership in educational innovations, programs and research.

"Future programs will be determined by the continuing study of existing programs and of developing needs. Programs will be curtailed or eliminated when the assessment of need and resources indicates that resources could better be devoted to other programs. The university approaches the addition of new programs with considerable caution. Generally, new programs are fashioned out of existing programs in response to developing needs. However, if the university is to remain vital, it must consider at the appropriate time the development of some new programs that fall within its general mission and meet the new needs of students and of society."

Organization

The principal academic units of the university are the four instructional colleges, the school of business and the graduate college, each governed by a dean. The instructional groups, which include both schools and departments, are:

School of business: Accounting, business management, marketing education and administrative management.

Education: curriculum and instruction, educational psychology and foundations; school of health, physical education and recreation; library science; school administration and personnel services; special education; teaching; office of student field experiences.

Humanities and fine arts: Art, communication and theatre arts, communicative disorders, English language and literature, modern languages, school of music, philosophy and religion.

Natural sciences: Biology, chemistry, earth science, industrial technology, mathematics and computer science, physics.

Social and behavioral sciences: Economics; geography; history; home economics; political science; psychology; sociology, anthropology and social work.

The Division of Extension and Continuing Education is an integral part of the academic structure.

Enrollment and Staff

There were 12,177 students enrolled in university credit courses through the University of Northern Iowa in the fall of 1982, including 10,988 on-campus students and 1,189 enrolled for credit through extension and correspondence courses. The majority of the students are residents of Iowa.

The full-time equivalent positions in 1982 number 600 instructional and institutional officials, 230 professional and scientific staffers and 699 general service staff members.

The teaching faculty is composed of three percent instructors, 38 percent assistant professors, 32 percent associate professors, and 27 percent professors. More than 69 percent of those faculty tenure track positions have the doctor's degree.

The Malcom Price Laboratory School at UNI offers work from preschool through 12th grade, with 628 students enrolled during 1982-83. It provides an excellent facility where students in the teacher education program may observe and participate in classroom activities. The school is also a laboratory for research and experimentation in teaching techniques and materials.

Undergraduate Education

Although teacher education remains an important program, the university offers degrees to students majoring in a wide variety of subjects. Basic differences between curricula in teacher education and those in liberal arts and the vocational-technical areas is that the latter curricula do not require the work in professional education courses and student teaching needed for teacher certification. Teacher education programs require 130 semester hours for graduation, with 124 semester hours required for the liberal and vocational arts bachelor of arts degrees.

The bachelor of technology degree allows the student a choice of major in one of five areas: technical institute education, trade and industrial education, industrial technology, construction technology, or power and energy technology. The degree programs vary from 127 to 133 hours and several require at least one year of recent and significant technical or trade experience in industry in addition to the course work.

The bachelor of music degree allows students the choice of an educational major or two professional majors. The music education major carries certification to teach in grades K-12. The performance major, with emphases in voice, piano, organ and band-orchestral instruments, and the theory-composition major are professional programs designed to prepare students for careers as artists-performers or composers or for entrance to graduate schools where further excellence in a performance area might be pursued. Each major requires a total of 130 semester hours.

The bachelor of fine arts degree is available with a major in art or in music theater. The music theater major is an interdisciplinary program requiring core courses from the music and theatre departments. A total of 130 semester hours is required for the degree. The art program under this degree is designed to provide professional career training in all studio areas and requires a minimum of 75 semester hours of work in art. Graduates of the music theater program could qualify for professional careers in music theater and, upon completion of the requirements for the music education major under the bachelor of music degree, could qualify for directorial positions in the public schools.

The bachelor of liberal studies degree is an external degree that provides baccalaureate educational opportunities to those who cannot attend college as full-time, on-campus students. Each of the three Iowa Regents universities offers the degree with the same curriculum requirements. Formal admission to the program requires an associate of arts or an associate of science degree from an accredited two-year college, or at least 62 semester hours of college work acceptable for credit toward graduation at one of the three Iowa Regents universities with a grade average of at least 2.00.

The university seeks to guarantee a reasonable breadth of learning in each of its graduates with a requirement in general education. The general education program of 40 semester hours is flexible in structure and consists of a wide and diverse selection of work in areas such as humanities, social sciences, mathematics, science, psychology, physical education and communication skills. Most of the courses in this program are required of each student unless he or she can demonstrate adequate competency in the area.

In addition to the degree programs, UNI offers several pre-professional and joint programs in cooperation with other institutions. Pre-professional work is available in medicine, dentistry, physical therapy, engineering, and a two-year nursing program with the University of Iowa. Joint programs include the Freshman Academic Program with Allen Memorial School of Nursing, Waterloo, and a Medical Technology program, with Allen and Schoitz School of Medical Technology, Waterloo, in which the first three years are offered at UNI.

Graduate Education

The university offers eight graduate degrees: the master of arts, the master of arts in education, master of business administration, master of music, the specialist, the specialist in education, the doctor of industrial technology, and the doctor of education. A cooperative doctoral program in educational administration is also available and may be started at the University of Northern Iowa and completed at the University of Iowa.

A number of curricula leading to the master of arts degree are available to provide graduate training for classroom teachers in the elementary and secondary schools and the junior colleges, or for those interested in additional education who do not plan to teach. The following curricula are available: art, audiology, biology, business education, chemistry, communications media, counseling, earth science, English, English linguistics, French, geography, German history, home economics, industrial arts, library science, mathematics, mathematics for elementary and middle schools, music, music education, physical education, physics, political science, school business management, science, science education, social science, sociology, Spanish, speech, speech pathology, technology, teaching English to speakers of other languages (TESOL), TESOL/modern languages, and two languages (French/German, Spanish/French, and German/Spanish). The program is highly flexible, with the specific curriculum for each student prescribed by the student's undergraduate background, experience and future plans.

The master of arts in education degree is awarded for the satisfactory completion of the graduate curricula in early childhood education, educational media, general educational psychology, school psychology, teaching, education of the gifted, elementary education, middle school/junior high school education, developmental reading and language arts-elementary, developmental reading-secondary, remedial reading, secondary principalship, elementary principalship, elementary supervision, school business management, special education, elementary guidance and counseling, secondary guidance and counseling, and college student personnel services.

The master of music degree may be earned in four areas: composition, music history, conducting and performance. The degree is designed to prepare students for a college or secondary school teaching career, a performance career as a professional musician, conductor or composer, or further graduate work at the doctoral level. A master of music degree requires 30 semester hours. Completion of a thesis is required for the music history major.

The master of business administration degree provides a broad, integrated program with emphasis in the functional areas of business and on selected, specialized techniques in order to provide a balance between theoretical knowledge and practical business operations. The M.B.A. curriculum is designed to meet the needs of students with undergraduate backgrounds in liberal arts, technical sciences or engineering, as well as those with business degrees.

The specialist and specialist in education degrees require a minimum of two years of graduate study and are designed for such specialists in the fields of science education, education as school principals and superintendents, curriculum coordinators and consultants, education and school psychologists, reading clinicians, school business managers, guidance counselors, supervisors of industrial arts and business education, and professionals in the field of college student personnel services. The programs are open to students who have the master's degree and, for the Specialist in Education degree, at least one year of teaching experience.

The doctor of industrial technology degree is designed to develop scholars in the field of education and industry. The degree program requires a minimum of 64 semester hours of post-master's degree work, including a dissertation and a scholarly paper suitable for publication. The DIT program prepares students for careers as teachers,

supervisors and/or consultants in industrial arts, trade and industrial education, technical institute education, and industrial technology at all levels of education, as well as administrators, researchers and research coordinators in both education and industry, and as coordinators and directors of industrial training programs.

The doctor of education degree program requires a minimum of 60 semester hours beyond the master's degree. In addition to study in foundational areas in education (including research tools), students may specialize in one of six areas: curriculum and instruction, educational and administration, educational counseling, reading, school psychology and special education. This program is designed to prepare scholar practitioners in education for roles such as teacher, administrator, counselor, supervisor and curriculum coordinator.

Service Responsibilities

The university has a legislative charge to provide public services to assist in the cultural, economic and social development of Iowa residents. The University continuing Education and Special Programs office works cooperatively with the university staff in providing services to the public schools, business and industry, and other community and professional groups through a variety of programs.

Members of the university faculty can be made available to share their expertise with various publics and provide consultant services throughout the state. Workshops and conferences are organized for business and industrial groups, and special non-credit courses and those granting continuing education units are offered.

Included in the division are consultative services, extension-credit work, non-credit classes, correspondence and independent study, conferences and workshops and publications. The division is a focal agency in assisting with the development and coordination of continuing education programs held on campus for various age level groups, including many high school level activities. A number of educational service publications are available through this office.

The university owns and operates two non-commercial, listener-supported FM radio stations, KUNI and KHKE. Operated by the broadcasting services department, KUNI (FM-91) operates with a power of 100,000 watts, transmitting from a 2,000 ft. tower centrally located in eastern Iowa, with translators in the Quad Cities and Dubuque, while KHKE (89.5 FM) transmits from a 400 ft. tower located in Waterloo at a power of 10,000 watts. Programs are also prepared and distributed by tape and network connections to stations across the state and nation.

The University of Northern Iowa Center for Urban Education is part of the Educational Opportunity Program and works closely with the various departments of the university. It is designed to increase the educational opportunities of the disadvantaged of all ages. Programs offering opportunities to prepare teachers and others to work in urban areas are offered at the center, which is located in the heart of Waterloo, Iowa.

Iowa Braille and Sight Saving School

Vinton

Richard M. DeMott, Superintendent

The Iowa Braille and Sight Saving School opened in Iowa City on April 5, 1853, under state support. Nine years later (August 1862), the school was moved to its present location in Vinton.

The Iowa Braille and Sight Saving School is an educational facility which offers a fully accredited and approved educational program for partially-sighted and totally blind boys and girls from preschool through high school. Counseling parents of preschool and school-age children is part of the program offered. The school works closely with the Department of Public Instruction and the area education agencies to offer assistance in locating or obtaining special materials, locate other placement within the state for visually impaired children and provide educational evaluations and consultation.

A modern curriculum includes ungraded multi-level instruction. In addition to academic subjects, special emphasis is placed upon pre-vocational preparation, physical education and instruction in orientation and mobility, including the use of the

long cane for travel. Students are prepared for college entrance, vocational school entrance, further training at the Commission for the Blind, direct post-school employment or other appropriate adult services.

A special instructional program meets the needs of pupils with partial vision, in addition to the program for blind children. Students in this program use large-type materials as their basic reading medium. Specialized technology and devices such as closed circuit television, as a reading device, optical-to-tactile converters or low vision aids are available.

Individualized instruction is made possible both by continuous progress curriculum and a very favorable teacher-pupil ratio.

A full social program under the direction of trained and experienced personnel, extracurricular activities, therapeutic recreation and music round out the program.

In addition to the Thanksgiving, Christmas and Easter vacations, a home weekend program is in operation at the school. Each student returns to his/her home on alternate weekends throughout the year. Parents are encouraged to visit school as often as possible and to have their children return home on weekends.

Supported by appropriations made by the state legislature, the school is governed by the State Board of Regents. No charges are made for room, board, laundry, tuition or books. In addition to the regular school term, a summer school program is offered. This program is designed for instruction in orientation and mobility and enrichment activities. Blind or partially-sighted children who are not enrolled at the school for the regular term may attend the summer program.

Tours of the facility are conducted on selected weekdays. For further information write the superintendent.

Iowa School for the Deaf

Council Bluffs

C. Joseph Giangreco, Ed.D., Superintendent

The Iowa School for the Deaf is located on a beautiful, 120-acre campus, three and one-half miles south of Council Bluffs on Highway 275. It is a state, tax-supported school, open to all students in Iowa under 21 years of age whose hearing loss is too great for them to get along satisfactorily in a regular public school. It is governed by the State Board of Regents. The school's educational program is designed to develop the whole child with a well-balanced program in academic, vocational, physical and social education.

No charge is made to residents of Iowa for room, board, laundry, tuition, school supplies, transportation and limited medical and dental care.

The Iowa School for the Deaf works closely with the state vocational rehabilitation division to help place students in industry, college and advanced trade schools upon completion of the school's curriculum. In short, the Iowa School for the Deaf aims to prepare, to the best of its ability, all the children entrusted to its care to live successfully, happily and effectively in today's world.

Area Education Agencies

Iowa State Department of Public Instruction

Regional education in Iowa took a step forward in 1974 when legislation transformed the 79 county or joint county school systems into 15 Area Education Agencies, sharing common boundaries with Iowa's 15 area vocational technical schools and community colleges. In 1982 the legislature allowed for the area education agency boundaries to be different than those of the community colleges and vocational technical schools.

The move to establish the agencies was the culmination of some six years of legislative consideration. Originally, the intent was simply to eliminate county boards of education as tax bodies. However, as the educational services provided by county and joint county school systems were reviewed, it became increasingly evident that they had to be continued. Instead, the need was established for an intermediate educational service agency and for equalized financial support for each child. Following are the significant features of the area education agencies.

GOVERNANCE: The area boards were elected from the same director districts governing area vocational technical schools and community colleges. In 1982 the same act that allowed for differing boundaries provided for director districts to be different. Elections are determined by a convention of local boards of education which appoint representatives from each of the director's subdistricts.

Each board employs an area administrator, a director of special education and any other necessary staff. It prepares plans for providing intermediate services which are approved by the Department of Public Instruction.

The new area education agencies began serving the 15 regions—including 450 local school districts in 99 counties—on July 1, 1975. By July 1, 1982, school district reorganization reduced the number of kindergarten through twelfth grade districts to 441.

SERVICES: Area education agencies are required to provide instructional and supportive special education and educational media services. They may provide in-service training, educational data processing, research and educational planning, auxiliary services and other educational programs and services upon written request of 60 percent of the school districts served or districts representing 60 percent of the school population.

FINANCING: Local school districts must be involved in a plan to provide special education instruction and supportive programs for all pupils needing such services. Once this program and budget are approved by the State Board of Public Instruction, costs are spread to all local school districts on a per-pupil basis, with local districts providing special education instructional programs and the area agencies providing support programs.

Students in a regular curriculum are assigned a weighting of one, with special education students assigned the following weighted factors: enrollment in resources rooms (1.7); self-contained rooms (2.2); severely handicapped (3.8).

The educational service provided by the media center is determined by state guidelines and according to state approval. The cost is assessed on a per-pupil basis to all students in each area, varying from \$16 to \$17. An additional \$18 to \$21 per pupil has been approved by the State Board of Public Instruction to offer other educational services.

Federal and state programs are funded separately and provided by the area agencies. Additionally, local school districts may contract independently with the area agencies and provide financing for service. While there is approximately \$36 to \$39 in 1982-83 and \$38-\$40 in 1983-84 per pupil for media and all other educational services, the funding for special education is considered open-ended. Support is much greater at \$87 to \$107 per pupil.

HISTORY: In 1858, Iowa joined the states with three-level systems of school governance with the creation of the position of county administrator. The administrator, elected by popular vote for two years, was the educational leader and supervisor of all county schools.

The law was amended in 1913 to provide for a county superintendent and a six-member county board of education elected for three-year terms. The county superintendent, responsible for services to local schools and students, was appointed for three years. Those services were financed with an independent budget provided by a separate mill levy.

The law was amended in 1957 to permit two or more adjacent counties to jointly employ an administrative head and provide joint services. A second amendment in 1965 permitted the merging of two or more adjacent county systems into one joint system with one administrative unit.

During the same legislative session, the provision for not more than 20 area vocational schools or community colleges was passed. A network of 15 area schools (13 community colleges and two vocational-technical schools) now serves all Iowa.

There were 99 county superintendents in Iowa prior to 1957. That number was gradually reduced to 52, employed by three types of school systems: 24 served single counties; 18 served 45 counties with joint employment agreements; and 10 served 30 counties with joint (merged) systems. Those 10 served half the children in Iowa.

Area Education Agency 1

Administrative Center, Elkader

Counties: Allamakee, Chickasaw, Clayton, Delaware, Dubuque, Fayette, Howard and Winneshiek. Chairperson, John Granshirt; administrator, Richard L. Hansen; assistant administrator, Cletus Koppen; secretary, Candace Brockmeyer; business manager, Jim Hennager; special education director, Eugene Pratt; media director, Paula Loftsgard; educational services director, Cletus Koppen; agency administrative services director and treasurer, Bob Shaw. Assessed valuation: \$4,196,596,094 for fiscal year 1983. Population of area education agency: 224,109 based on 1980 census. Size of area education agency: 4,857 square miles. Size of area education board: Nine. Number of local districts: 27 in 1982-83. School Enrollment: public-36,453, non-public-9,958. Enrollment figures are as of 9-10-82.

Area Education Agency 2

Administrative Center, Clear Lake

Counties: Butler, Cerro Gordo, Floyd, Franklin, Hancock, Mitchell, Winnebago, Worth and Wright. Chairperson, J.A. Percival, II; administrator, Dale L. Jensen; secretary, Mildred Peterson; treasurer, Elgin Morris; special education director, Harold Webb; media director, James Clark; business manager, Dennis Scudder; educational services director, Robert E. King. Assessed Valuation: \$3,701,079,882 for fiscal year 1983. Population of area education agency: 134,189 based on 1978 census. Size of area education agency: 3,621 square miles. Size of area education agency board: nine. Number of local districts: 28 in 1982-83. School Enrollment: public-22,691, non-public-1,434. Enrollment figures are as of 9-11-82.

Area Education Agency 3

Administrative Center, Cylinder

Counties: Clay, Dickinson, Emmet, Kossuth and Palo Alto. Chairperson, Kenneth Salton; administrator, Nels E. Christensen; secretary and business manager, Donna Johnson; special education director, Dixey Morrison; media director, Jacquelyn Campney. Assessed valuation: \$2,664,223,079 for fiscal year 1983. Population of area education agency: 82,715 based on 1980 census. Size of area education agency: 2,935 square miles. Size of area education agency board: seven. Number of local districts: 26. School Enrollment: public-13,860, non-public-1,697 as of 9-10-82.

Area Education Agency 4

Administrative Center, Sioux Center

Counties: Cherokee, Lyon, O'Brien, Osceola and Sioux. Chairperson, Lee Moret; administrator, Charles Irwin; assistant business manager, Greg Boone; secretary and business manager, Wayne Hess; treasurer, James Stachour; special education director, Robert Tegeler; assistant director, Tom Twait; media director, Donald Whitmarsh; educational services director, Charles Irwin; River Valley school administrator, Barry Monson. Assessed valuation: \$1,943,917,931 for fiscal year 1983. Population of area education agency: 72,287 based on 1980 census. Size of area education agency: 2,514 square miles. Size of area education agency board: Seven. Number of local districts: 20 in 1982-83. School Enrollment: public-10,671, non-public-3,201. Enrollment figures are as of 9-10-82.

Area Education Agency 5

Administrative Center, Fort Dodge

Counties: Buena Vista, Calhoun, Greene, Hamilton, Humboldt, Pocahontas, Sac, Webster and Wright. Chairperson, Jerome Kiliper; administrator, Donald D. Ambroson; administrative assistant, Quentin Hardt; director, Frederick Krueger; media director, Jack Adams; educational services director, Glen Lookingbill; business manager, Margaret Boone. Assessed valuation: \$4,846,128,386 for fiscal year 1983. Population of area education agency: 161,152 based on 1980 census. Size of area education agency: 5,025 square miles. Size of area education agency board: nine. Number of local districts: 45 in 1982-83. School enrollment: public-26,637, non-public-2,189. Enrollment figures are as of 9-10-82.

Area Education Agency 6

Administrative Center, Marshalltown

Counties: Grundy, Hardin, Marshall, Poweshiek and Tama. Chairperson, Roger Zimmerman; administrator, Richard Ploeger; business manager-treasurer, James Heikens; secretary, Karen Westphal; special education director, Mike Donahue; media director, Mary Travillian; educational services coordinator, Larry Erion. Assessed valuation: \$2,505,797,258 for fiscal year 1983. Population of area education agency: 101,662 based on 1980 census. Size of area education agency: 2,625 square miles. Size of area education agency board: seven. Number of local districts: 21 in 1982-83. School enrollment: public-19,159, non-public-457. Enrollment figures are as of 9-10-82.

Area Education Agency 7

Administrative Center, Cedar Falls

Counties: Black Hawk, Bremer, Buchanan, Butler, Chickasaw, Grundy and Tama. Chairperson, Ella Mae Gogel, administrator, Ronald C. Dickinson; Secretary and business manager, Mary Lou Moser; treasurer, R.E. Lauterbauch; special education director, R. Wayne Mooers; media director, Beverly Trost; education services director, Harry Budensiek; director of personnel, Bruce Hopkins. Assessed valuation: \$4,303,107,803 for fiscal year 1983. Population of area education agency: 208,829 based on 1980 census. Size of area education agency: 2,740 square miles. Size of area education agency board: nine. Number of local districts: 26 in 1982-83. School enrollment: public-37,370, non-public-4,603. Enrollment figures are as of 9-10-82.

Area Education Agency 9

Administrative Center, Cedar Rapids

Counties: Benton, Cedar, Iowa, Johnson, Jones, Linn and Washington. Chairperson, John Bouslog; administrator, Dwight G. Bode; secretary, Sue Holmes; treasurer and business manager, Ron Bowers; special education director, Myron W. Rodee; media director, Clifford Ehlinger; educational services director, John C. Cordes. Assessed valuation: \$5,590,422,948 for fiscal year 1983. Population of area education agency: 289,128 based on 1980 census. Size of area education agency: 4,292 square miles. Size of area education agency board: nine. Number of local districts: 24 in 1982-83. School enrollment: public-56,310, non-public-4,252. Enrollment figures are as of 9-10-82.

Area Education Agency 10

Administrative Center, Cedar Rapids

Counties: Benton, Cedar, Iowa, Johnson, Jones, Linn and Washington. Chairperson, John Bouslog; administrator, Dwight G. Bode; secretary, Sue Holmes; treasurer and business manager, Ron Bowers; special education director, Myron W. Rodee; media director, Clifford Ehlinger; educational services director, John H. Cordes. Assessed valuation: \$6,749,299,066 for fiscal year 1983. Population of area education agency: 346,314 based on 1980 census. Size of area education agency: 4,292 square miles. Size of area education agency board: nine. Number of local districts: 39 in 1982-83. School enrollment: Public-59,291, non-public-4,932. Enrollment figures are as of 9-10-81.

Area Education Agency 11

Administrative Center, Ankeny

Counties: Audubon, Boone, Carroll, Dallas, Guthrie, Jasper, Madison, Marion, Polk, Story and Warren. Chairperson, Michael J. Hall; administrator, Bill Clark; board secretary, Margaret Korshun; treasurer, Joseph C. Picken; special education director, Robert Gibson; media director, Marvin Davis; educational services director, Joe Millard; business manager, David King; director of personnel, Dick Snell. Assessed valuation: \$11,192,066,991. Population of area education agency: 590,057 based on 1980 census. Size of area education agency: 6,560 square miles. Size of area education agency board: nine. Number of local districts: 63 in 1982-83. School enrollment: public-100,777, non-public-8,803. Enrollment figures are as of 9-10-82.

Area Education Agency 12

Administrative Center, Sioux City

Counties: Cherokee, Crawford, Ida, Monona, Plymouth and Woodbury. Chairperson, E. Harland Soper; administrator, Vance Stead; secretary, Duane Folkers; treasurer, Robert A. Peterson; special education director, Darrell Pederson; media director, Alvin Zimmerman; educational services director, Richard Peterson, Ph.D.; business manager, Wally Delzell. Assessed valuation: \$3,770,351,066 for fiscal year 1983. Population of area education agency: 177,428 based on 1980 census. Size of area education agency: 3,903 square miles. Size of area education agency board: nine. Number of local districts: 28 in 1982-83. School enrollment: public-30,394, non-public 4,187. Enrollment figures are as of 9-10-82.

Area Education Agency 13

Administrative Center, Council Bluffs

Counties: Cass, Fremont, Harrison, Mills, Page, Pottawattamie and Shelby. Chairperson, Rex Coatney; administrator, Calvin R. Bones, Ed.D; assistant administrator, Gene Sanders; secretary and business manager, William Perry; treasurer, Marilyn Hughes; special education director, James P. Ziolkowski; assistant director of special education, Supp., Gary Carlson, Ph.D.; assistant director of special education, instr., James Blietz; media director, L.W. Harvey; educational services director, John Jones, Ph.D. Assessed valuation: \$3,609,376,397 for fiscal year 1983. Population of area education agency: 178,399 based on 1980 census. Size of area education agency: 4,454 square miles. Size of area education agency board: nine. Number of local districts: 33 in 1982-83. School enrollment: public-33,555, non-public-1,467. Enrollment figures are as of 9-10-82.

Area Education Agency 14

Administrative Center, Creston

Counties: Adair, Adams, Clarke, Decatur, Montgomery, Ringgold, Taylor and Union. Chairperson, R. Blake Cooper; administrator, Patrick T. Kelly; treasurer, Joe Paley; board secretary, Hazel Jensen; special education director, Harold Connolly; media director, O.J. Fargo; educational services director, Richard L. Guenther; business manager, Joe Daley. Assessed valuation: \$1,832,469,014. Population of area education agency: 73,515 based on 1980 census. Size of area education agency: 3,804 square miles. Size of area education agency board: eight. Number of local districts: 22 in 1982-83. School enrollment: public-12,907, non-public-121. Enrollment figures are as of 9-10-82.

Area Education Agency 15

Administrative Center, Ottumwa

Counties: Appanoose, Davis, Jefferson, Keokuk, Lucas, Mahaska, Monroe, Van Buren, Wapello and Wayne. Chairperson, Harold L. Mick; administrator, Donald G. Roseberry; board secretary and administrative assistant, Nancy Macy; business manager, John Donner; special education director, Larry Keele, Ph.D.; media director, W. Leon Maxson; educational services director, Ray Wingate; treasurer, John Donner. Assessed valuation: \$2,834,961,897 for fiscal year 1983. Population of area education agency: 150,390 based on 1970 census. Size of area education agency: 4,755 square miles. Size of area education agency board: nine. Number of local districts: 26 in 1982-83. School enrollment: public-25,884, non-public-764. School enrollment figures are as of 9-10-82.

Area Education Agency 16

Administrative Center, Fort Madison

Counties: Des Moines, Henry, Lee and Louisa. Chairperson, Lloyd Wendall Patton; administrator, Howard Sleight; secretary, Olive Sullivan; treasurer, Tom Mohrfeld; special education director, John Bryant, Ph.D.; Educational services and media director, George I. Burrow; assistant administrator, business manager and educational services director, J.P. Lewiston. Assessed valuation: \$2,135,536,400. Population of area education agency: 114,290 based on 1980 census. Size of area education agency: 1,623 square miles. Size of area education agency board: five. Number of local districts: 13 in 1982-83. School enrollment: public 19,683, non-public-1,742. School enrollment figures are as of 9-10-82.

Iowa's Area Schools

Iowa State Department of Public Instruction Grimes State Office Building, Des Moines

Robert D. Benton, Ed.D., state superintendent of public instruction
Area Schools and Career Education Branch

DR. WILLIAM M. BALEY, associate superintendent — Area Schools and Career
Education Branch

CHARLES R. MOENCH, director, Area Schools Division

JAMES D. ATHEN, director, Career Education Division

ROBERT YEAGER, chief, Fiscal Control

The Iowa 61st General Assembly, in 1965, approved legislation permitting the development of a state-wide system of post-secondary educational institutions operated under the direction of the State Board of Public Instruction. These institutions were officially designated as area schools and were to be organized by merged areas which included two or more counties. The boards of education of county school systems were authorized to plan for the merger of county school systems, or parts thereof, to develop a merged area. Each merged area was required to have a minimum of 4,000 public and private pupils in grades nine through 12.

The merged areas were authorized to develop area schools as either area community colleges or area vocational schools. The statement of policy contained in the original enabling legislation and amended in 1967 by the 62nd General Assembly identified the following categories as appropriate educational opportunities and services to be provided by the area schools:

1. The first two years of college work including pre-professional education. (This does not apply to those merged areas that organized as area vocational schools.)
2. Vocational and technical training.
3. Programs for in-service training and retraining of workers.
4. Programs for high school completion for students of post-high school age.
5. Programs for all students of high school age who may best serve themselves by enrolling for vocational and technical training while also enrolled in a local high school, public or private.
6. Student personnel services.
7. Community services.
8. Vocational education for persons who have academic, socio-economic or other handicaps which prevent succeeding in regular vocational education programs.
9. Training, retraining and all necessary preparation for productive employment of all citizens.
10. Vocational and technical training for persons who are not enrolled in a high school and who have not completed high school.

The provision for funding of area schools was provided through a combination of federal, state and local funds and student tuitions. These funds now include a local tax of 20¢ cents per \$1,000 of assessed value on property within the merged area for operational funds and an additional tax not exceeding 20¢ cents per \$1,000 of assessed value for the purchase of sites and construction of buildings. The levy for sites and construction must be approved by the voters in the merged area for a period not to exceed 10 years. General state aid in recent years has been distributed to area schools on the basis of line item appropriations by the General Assembly. The individual area school has the authority to establish tuition. Tuition for residents of Iowa, however, is not to exceed the lowest tuition rate per semester, or the equivalent, charged by the three state universities.

There are currently 15 area schools in operation. The merged areas of these 15 area schools include all of the 99 counties in Iowa. Cherokee County, the last county to remain outside of the merged area system, joined the system during the spring of 1971. Thirteen of the area schools have been organized as area community colleges and two have been organized as area vocational schools. All 15 area schools are approved by the State Board of Public Instruction and by the State Board of Regents.

The legislation permitting the development of the area schools provided a procedure whereby the public junior colleges operated by local public school districts could be integrated into area schools. There were 16 public junior colleges operating in Iowa at the time the area schools were organized. One or more of these public junior colleges had operated since 1918 when the first public junior college in Iowa, Mason City Junior College, was organized. As the area schools were organized, all of the 16 public junior colleges merged with these new institutions. Emmetsburg Community College, the last of the public junior colleges to merge with an area school, joined with merged Area III—Iowa Lakes Community College—on July 1, 1970.

Nine of the area schools have developed as multi-campus institutions. Eight of these area schools merged with existing public junior colleges and five of the nine have also developed additional attendance centers more convenient to large population centers. A total of 27 major campuses are now operated by area schools with additional programs located on numerous smaller, satellite attendance centers throughout the merged areas.

Area schools offer a wide variety of instructional services depending on local needs in the individual merged area. The services are offered through the three major instructional divisions of adult education, career education and college-parallel education, and include high school completion courses for adults, continuing and general education courses of general interest to adults, supplementary career courses for employed individuals who are in need of occupational upgrading, preparatory career programs to prepare individuals for immediate employment opportunities, college parallel programs that are the equivalent of the first two years of a four-year college program, and specialized programs for the handicapped and disadvantaged.

Enrollment for all area schools during the 1982 fall term was 41,313. This enrollment includes most of the full-time enrollment of area schools and is comparable to enrollments reported by other post-secondary educational institutions. Total enrollment for the 1981-82 school year, including adult education registrations (subject to some duplication), was 468,353. The total full-time equivalent of all students in area schools during the 1981-82 school year was 54,616.42.

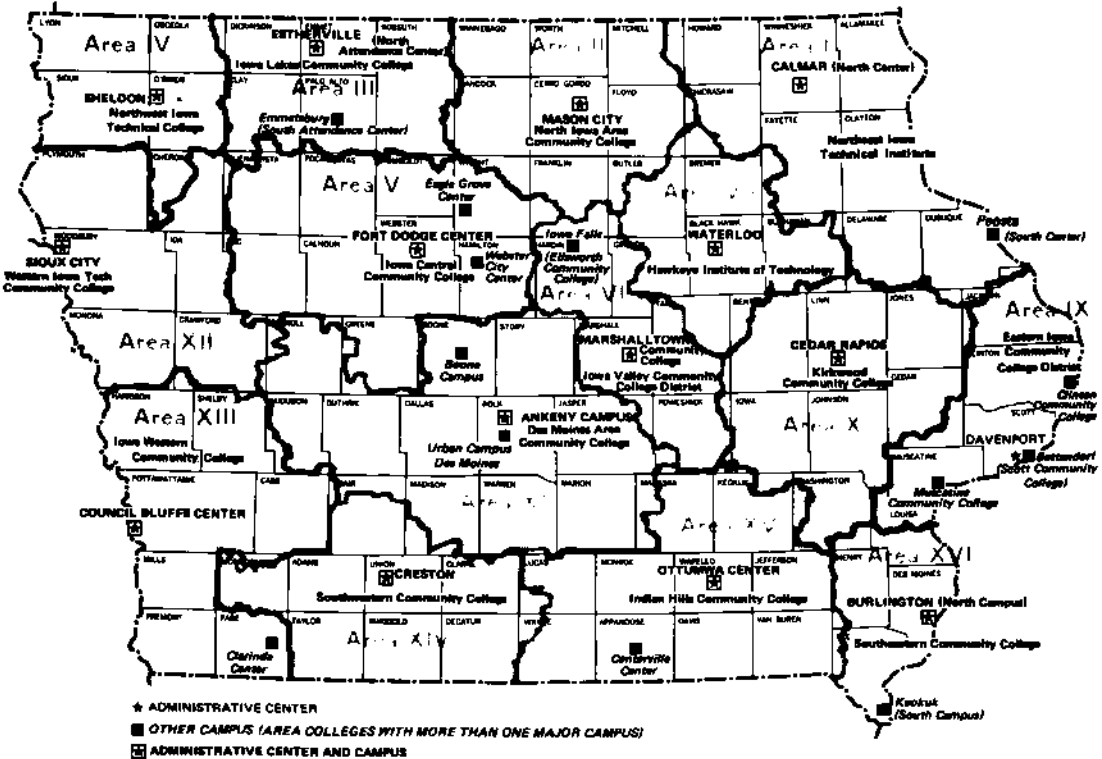

AREA I — Northeast Iowa Technical Institute Calmar/Peosta Clyde Kramer, Superintendent

Northeast Iowa Technical Institute, organized in 1966, offers 40 full-time career education programs of three to eight quarters in length. A ten year continuance of full accreditation by the North Central Association of Colleges and Schools was granted to Northeast Iowa Technical Institute's two centers located at Calmar and Peosta in 1982. The associate of applied science is awarded for completion of degree programs, and the diploma is awarded for vocational-technical courses. Part-time continuing education programs are offered in the merged area through the cooperation of the 27 community school districts in northeast Iowa. The north campus near Calmar has five instructional facilities, including the recent additions of a farm implement mechanics-welding facility and a dairy herd management livestock lab. The south campus, located west of Dubuque at Peosta, Iowa, was first opened in 1979 and has now been enhanced by the addition of two instructional wings housing classroom, shop and laboratory facilities. For the first time in the history of the school, all instructional facilities are located on the two campuses. The south campus downtown adult learning center is located in the city of Dubuque. In recent years, NITI has offered high school related programs in agriculture, health occupations and the trades and industry in cooperation with community school districts. Total enrollment of full and part-time career education students at Northeast Iowa Technical Institute in the fall of 1982 was 1,262. The full-time professional staff was 125.

AREA II — North Iowa Area Community College, Mason City David L. Buettner, Ph.D., Superintendent

North Iowa Area Community College was organized May 3, 1966, and merged with the former Mason City Junior College. The college offers a two-year, college parallel program; 31 full-time career education programs from six to 24 months in length; and part-time educational programs for adults at sites located throughout the nine-county merged area. The college is accredited by the North Central Association of Colleges and Schools. The campus is located on 318 acres east of Mason City with new facilities that include dormitories accomodating 440 students. A satellite attendance center is located in Charles City. Degrees offered include the associate of arts, associate of science, associate of general studies and associate of applied science for programs of two academic years. A diploma is issued for the completion of programs approximately one academic year in length. Enrollment for the 1982 fall term was 2,215.

AREA III — Iowa Lakes Community College, Estherville Richard H. Blacker, Superintendent

Iowa Lakes Community College was organized on Jan. 12, 1967, and merged with the former Estherville Junior College on July 1, 1968, and with Emmetsburg Community College on July 1, 1970. The college offers a two-year college parallel program; pre-professional programs; 11 career-option programs that lead directly into employment or to higher education; 20 full-time, vocational-technical programs of from one to two years in length; part-time educational programs for adults; high school completion and high school equivalency programs; secondary exploratory programs; and evening programs for veterans and others who wish to take full or part-time programs while still employed. The latter programs are conducted at centers located throughout the five-county area. The college has two principal attendance centers — at Emmetsburg and Estherville — with new facilities at both centers. The college is accredited by the North Central Association of Colleges and Schools. Graduates receive an associate in arts or associate in science degree upon completion of the college parallel and career option programs, an associate in applied science upon completion of technical programs, and diplomas upon completion of vocational programs. Total enrollment for the 1982 fall term was 1,827, and the full-time professional staff numbered 108.

AREA IV — Northwest Iowa Technical College, Sheldon **Clarence E. Martin, Superintendent**

Northwest Iowa Vocational School, organized April 27, 1966, merged with the former Northwest Iowa Area Vocational School. The college received community college status in September of 1973, and changed its name to Northwest Iowa Technical College in June of 1975. The institution received full accreditation with the North Central Association of Colleges and Schools in June of 1980. Northwest Iowa Technical College offers 25 full-time, vocational-technical programs from two to eight quarters in length. In adult education, more than 15,000 adults were enrolled in career supplemental, preparatory and continuing education and avocational short courses during fiscal year 1982. The college is located on a 146-acre campus, one mile west of Sheldon, with an adjacent 117 acres of farmland. Graduates receive an associate in applied science degree, a diploma or a certificate upon graduation. The full-time enrollment for the 1982 fall term was 499, and the full-time professional staff numbered 57.

AREA V — Iowa Central Community College, Fort Dodge **Edwin Barbour, Ph.D., Superintendent**

Iowa Central Community College, which was organized April 25, 1966, merged the former public junior colleges in Eagle Grove, Fort Dodge and Webster City, where each of its three centers are located. The college offers a two-year college parallel program, 28 vocational-technical programs from 18 weeks to two years in length, 10 career-option programs, and 12 secondary career programs in cooperation with local high schools in the Storm Lake, Humboldt-Pocahontas, Clarion, Wall Lake, Rockwell City and Eagle Grove areas. Cooperative agreements with 43 of the 45 schools in the nine-county area provide part-time educational programs for many adults. The college has a new academic building at the Eagle Grove center, an entirely new center on the 114-acre site in Fort Dodge, where dormitory facilities are available, and three new buildings on a 15-acre site in Webster City. Iowa Central has accreditation status with the North Central Association of Colleges and Schools. Graduates receive an associate of arts degree or an associate of general studies degree upon graduation from the college parallel division, or from one of the ten career-option programs; an associate in applied science degree upon graduation from a vocational-technical program of two years or more, and a certification of graduation upon completion of a vocational-technical program of less than two years. The full-time enrollment for the 1982 fall term was 2,780. More than 35,000 persons were enrolled in adult education programs and activities. The full-time professional staff numbered 178.

AREA VI — Iowa Valley Community College District, **Marshalltown**

John J. Prihoda, Ed.D., Superintendent

Iowa Valley Community College District, organized July 9, 1966, merged the former public junior colleges in Iowa Falls and Marshalltown. Both colleges are accredited by the North Central Association of Colleges and Schools. The colleges offer two-year college parallel and pre-professional programs and 17 career option programs of one and two years. There are 23 vocational-technical programs from eight weeks to two years and many part-time and special educational opportunities for adults of the merged area. All of the 21 community school districts cooperate in an extensive program of adult and continuing education throughout the district, with approximately 25,000 enrollments annually. Ellsworth Community College is located in Iowa Falls on a five-acre site, where dormitory facilities for men and women are available. A recently completed health-physical education facility includes an indoor swimming pool. A trades and industry building is under construction. Marshalltown Community College is located on a 209-acre campus with three new buildings. In accordance with the master plan, three additional buildings are under construction: health careers, continuing education center and district administrative offices. Four associate's degrees are awarded to graduates from the arts and science and technical programs, and diplomas are granted to graduates of the vocational programs. The full-time enrollment for the 1982 fall term was 2,267, and the full-time professional staff numbered 137.

AREA VII — Hawkeye Institute of Technology, Waterloo

Dr. John E. Hawse, Superintendent

Hawkeye Institute of Technology, organized May 25, 1966, offers 46 full-time vocational-technical programs of from four weeks to eight quarters in length, and part-time educational programs for adults. The institute has developed a campus of 320 acres in the southern part of Waterloo. The seven buildings now on campus are designed to provide specific education in the vocational-technical occupations offered by the institute. Rented facilities in four Waterloo locations provide additional space necessary to house all programs. The goal is to have all programs on campus as soon as financial resources are available. The institute is accredited by the North Central Association of Colleges and Schools and numerous professional accrediting bodies. Graduates are awarded the Associate in Applied Science degree, Associate in Applied Arts degree, diploma or certificate depending upon the program. The full-time enrollment for the 1979 fall term was 1,752 and the adult education enrollment was over 34,045. The full-time professional staff numbered 145.

AREA IX — Eastern Iowa Community College District, Davenport

Michael E. Crawford, Superintendent

Eastern Iowa Community College District was organized on March 16, 1966, merging former public junior colleges in Clinton and Muscatine and the vocational-technical school sponsored by the Davenport Community School District. The district includes Clinton Community College, Muscatine Community College and Scott Community College. The North Central Association has granted full accreditation to all of the colleges. The colleges offer a two-year college parallel program, 36 vocational-technical programs from 24 weeks to two years in length and part-time educational programs for adults in the merged area. The colleges operate on a 12-acre site in Clinton, a 22-acre site in Muscatine and a 181-acre site on Belmont Road in Bettendorf. Graduates receive an associate of arts or associate in science degree upon graduation from the college parallel program, and associate in applied science degree upon graduation from the vocational programs. The enrollment for the 1982 fall term was 2,368 full-time and 1,787 part-time students. The full-time professional staff numbered 210. The district also operates programs at Maquoketa, Bellevue, Davenport's Career Assistance Center and six jointly administered programs involving seven high schools throughout the district.

AREA X — Kirkwood Community College, Cedar Rapids

Bill F. Stewart, Ph.D., Superintendent

Kirkwood is accredited by the North Central Association of Colleges and Schools. It has a vocational-technical education division, an arts and sciences division and a community education division. The college offers 65 vocational-technical programs, 33 arts and science majors and extensive part-time programs for adults in the merged area. The main campus is located on a 315-acre site on the south edge of Cedar Rapids. There are Kirkwood learning centers in each of the seven counties in the service area, and the Kirkwood telecommunication system (KTS), an interactive television teaching system, now reaches seven locations: Cedar Rapids, Anamosa, Iowa City, Monticello, Tipton, Williamsburg and Washington. In addition, high school career exploratory (KEY) centers are located in Washington, Monticello, Williamsburg, Iowa City and Cedar Rapids. Kirkwood graduates receive an associate of arts or associate in science degree upon graduation from the college parallel program, an associate in applied science degree upon graduation from the technical programs, and a certificate or diploma upon graduation from vocational programs. Counseling services and a personal achievement department are geared to help students achieve in college. The enrollment for the 1982 fall term was 5,917 in vocational-technical and arts and sciences, with more than 60,000 registrations received in adult education classes in 1981-82. The full-time professional staff numbered 326.

AREA XI — Des Moines Area Community College, Ankeny

Joseph Borgen, Ph.D., President

Des Moines Area Community College, organized May 23, 1966, merged with Boone Junior College, operated by the Boone Community School District, on July 1, 1969. It is a multi-campus operation with the master campus located on a 320-acre site in Ankeny. In addition to the branch campus in Boone, the urban campus is operated in the inner city of Des Moines, and a western attendance center is in Carroll. The college is fully accredited by the North Central Association of Colleges and Schools. It offers more than 60 career education programs from 12 weeks to 24 months in length, and 13 six to eight quarter para-professional and liberal arts curricula. Part-time educational programs for adults are offered at sites throughout the 11-county area. The full-time enrollment for the 1982 fall term was 8,200, and the full-time professional staff numbered 354. Graduates from the college parallel, para-professional, pre-professional and liberal arts programs receive associate in arts degrees; from the seven quarter technical programs, an associate in applied science degree or an associate in applied arts degree; from vocational programs, a diploma; and upon completion of a specific program of short duration, a certificate.

AREA XII — Western Iowa Tech Community College, Sioux City

Robert H. Kiser, Superintendent

Western Iowa Tech Community College was organized on Dec. 8, 1966, and is accredited by the North Central Association of Colleges and Schools. The college offers 49 full-time preparatory career education programs from two quarters to two years in length, and part-time adult and continuing education programs. A new campus was in use in the fall of 1974, following completion of the Technical and Para-Professional Building, bringing most programs to a central campus on a 145-acre site in Sioux City. Full-time, career education programs are also conducted in locations at Lawton, Cherokee, Denison, Ida Grove and Mapleton. The associate of arts in business degree is awarded through a college parallel course offered in Denison. The associate in applied science degree is awarded to graduates of the technical programs and a diploma or certificate to graduates of other programs. Full-time enrollment for the 1982 fall term was 1,450 and full-time professional staff numbered 115.

AREA XIII — Iowa Western Community College, Council Bluffs

Dr. Robert Looft, Superintendent

Iowa Western Community College, organized May 26, 1966, merged with the former public junior college at Clarinda on July 1, 1966. The college is accredited by the North Central Association of Colleges and Schools. The college offers two-year college transfer programs, including an innovative weekend college program for employed adults, and 44 career programs ranging in length from three to eight quarters. In addition, a vocational educational program for high school students is offered. The college also offers part-time educational programs for adults in its seven-county merged area. Main attendance centers are located at Council Bluffs and Clarinda with other centers situated at Atlantic, Harlan, Shenandoah and Woodbine. Degrees granted include the Associate in Arts, Associate in Applied Science and Associate in Science. A diploma or certificate is granted upon the completion of selected programs. The enrollment for the 1979 fall term was 2,685. In addition, the adult and continuing education cumulative enrollment exceeded 25,000 for the 1979-80 college year. Full-time equivalency enrollment for all divisions for 1979-80 was 3,445. The college employs 180 full-time professional staff.

AREA XIV — Southwestern Community College, Creston **John A. Smith, Ed.D., Superintendent**

Southwestern Community College, organized on Feb. 17, 1966, merged with the former public junior college at Creston. The institution offers a two-year college parallel program that is the equivalent of the first two years of a baccalaureate degree program, 14 full-time career education programs from one to two years in length, and part-time educational programs for adults at sites located throughout the eight-county merged area. The college has a new campus on a 400-acre site northwest of Creston. Dormitory facilities are available for both men and women. The college is accredited by the North Central Association of Colleges and Schools. Graduates receive an associate of arts degree upon completion of a college parallel program and an associate of applied science or certificate upon completion of a career program. The full-time enrollment for the 1982 fall semester was 665, and the full-time professional staff numbered 52.

AREA XV — Indian Hills Community College, Ottumwa **Lyle Hellyer Ed.D., President**

Indian Hills Community College, serving a 10-county area in southern Iowa, is one of the state's most innovative two-year colleges. Extended classes are held Mondays through Thursdays in an energy saving four-day week. More than 30 vocational training programs are offered. Associate's degrees may be earned in arts and sciences and some vocational programs.

The Ottumwa campus at Grandview and Elm is the administrative center and also provides two-year arts and sciences training plus several vocational courses. This site, formerly Ottumwa Heights College, was purchased from the Sisters of Humility of Mary in 1981. Trades and industries and computer oriented vocational programs are offered at the campus at the Ottumwa Industrial Airport. Two-year arts and sciences courses and a few vocational programs are offered at the Centerville campus. Lifetime Learning Centers are operated in Ottumwa, Oskaloosa and the Centerville campus.

Full-time day student enrollment reached 1,980 students in fall of 1982. The college's foundation, which handles student scholarships, has received national notation in the "Community and Junior College Journal." Information regarding admissions, housing and financial aid is obtainable from Student Services at the Ottumwa campus.

AREA XVI — Southeastern Community College, **West Burlington** **C.W. Callison, Superintendent**

Southeastern Community College, a comprehensive multi-campus institution, was founded in July, 1966. On July 1, 1967, it merged with the former public junior colleges in Burlington and Keokuk. The college now has two major campuses located in West Burlington and Keokuk, as well as an attendance center in Fort Madison which serves inmates of the Iowa State Penitentiary and the John Bennett Correctional Center. Curricular offerings are comprehensive in nature, with two-year college parallel programs being offered at both major campuses. Thirty-three vocational-technical preparatory programs and a wide variety of non-credit adult education courses are offered at various sites throughout the area. Graduates of the college receive either associate in arts or associate in science degrees upon completion of the college parallel program, an associate in applied science degree upon completion of a technical program, and diplomas or an associate in applied arts degree upon completion of a vocational program. An associate in general studies is also offered. Non-traditional students are served through an area-wide adult education program as well as an independent learning center at both major campuses. The full-time enrollment for the fall of 1982 was 1,369, and part-time was 1632. Enrollment figures include both campuses and the penitentiary program.

Private Colleges and Universities

Private colleges and universities of Iowa offering programs of two years or more leading to associate, baccalaureate and advanced degrees:

Briar Cliff College, Sioux City

Briar Cliff College, founded in 1930 by the Sisters of St. Francis of the Holy Family, is a fully accredited, four-year, Catholic, coeducational, liberal arts college. The campus covers 70 acres. With an enrollment of more than 1,300, the college offers 20 major fields of study, plus 12 pre-professional programs. Briar Cliff confers the bachelor of arts and the bachelor of science degrees in medical technology and nursing, as well as the two-year associate of arts degree in early childhood development, liberal arts, religious education and executive secretary. Teachers are trained for certification in both the elementary and secondary levels. Briar Cliff also offers a full range of continuing education programs during the day, evenings and weekends. Genece Quinn is registrar.

Buena Vista College, Storm Lake

Buena Vista was founded at Storm Lake in 1891, and is a fully accredited, coeducational, liberal arts college affiliated with the United Presbyterian Church. A teaching faculty of 70 serves about 1,400 students in day and evening classes.

Students may select from 33 major fields of study and 15 pre-professional programs at Buena Vista. All programs emphasize the liberal arts while preparing students for careers in everything from business and computer science to education and mass communications.

The college has enrollment centers at Fort Dodge, Spencer, Council Bluffs, Marshalltown and Clarinda. These centers, as well as the Storm Lake campus, offer courses year round.

Buena Vista attracts a large number of students from northwest Iowa and many students from several other states and foreign countries.

Keith G. Briscoe is president of Buena Vista, A.H. Edwards serves as vice president for institutional advancement, and Fred Brown is dean of faculty.

Central College, Pella

Central College is a four-year, coeducational, liberal arts college, affiliated with the Reformed Church in America, and located, since its founding in 1853, in Pella, Iowa. About 1,550 students come from nearly 40 states and more than 15 foreign countries. The college is fully-accredited by the North Central Association of Colleges and Schools, the American Chemical Society, the National Council for Accreditation of Teacher Education and the National Association of Schools of Music.

Academically, the college offers 36 different major fields of study and pre-professional programs in law, medicine and education. Central has been a leader in developing study abroad programs with international studies available in English in London, Wales and Mexico. Foreign language programs are centered in Paris, Vienna and Granada. Several thousand students from some 400 other colleges and universities have studied abroad with Central College since the mid-1960s.

Located on 77 acres containing 30 major buildings, the Pella campus has undergone dramatic changes in the past decade. New since 1974 are the Geisler Learning Resource Center, Kuyper Stadium and Recreation Complex, the Vermeer Science Center and The Chapel. Major renovation projects have created the Center for Cross-Cultural Studies, the Art and Behavioral Sciences Building and substantially renewed Central Hall. A new building for communication and theatre is scheduled to open in late 1983.

Kenneth J. Weller, Ph.D., is president; Garrett M. Knoth is director of admissions and Rudy Thies is registrar.

Clarke College, Dubuque

Founded in 1843, Clarke is a four-year, coeducational, Catholic college with full academic recognition including accreditation by the North Central Association of Colleges and Secondary Schools, the National Council for the Accreditation of Teacher Education, the National Association of Schools of Music and the Council on Social Work Education. Clarke cooperates with Loras and the University of Dubuque in an arrangement which enables Clarke's 70 faculty members to instruct students from all three colleges while students may attend classes on all three campuses.

Clarke's approximately 890 students may choose majors in 26 traditional liberal arts fields or combine areas of specialization in a student contract. Students are encouraged to pursue professional programs of study in such areas as business administration, computer sciences, corporate communication, medical technology, nursing, physical therapy, social work, special education and teacher education at the elementary and secondary levels. The academic curriculum may be enhanced by independently designed projects and internships available in most areas of study. Clarke accepts credit from most study-abroad programs.

The graduate division offers a professional program for elementary school administrators, reading specialists, master teachers, learning disabilities teachers and classroom computer specialists. Open to men and women, the graduate program in education is primarily an evening-summer program.

The continuing education division provides opportunities for men and women to return to school to earn a bachelor of arts degree, to prepare for a career or to develop new skills for personal and professional enrichment.

Meneve Dunham, Ph.D., is president; Classie Hoyle, Ph.D., is vice president for academic affairs; and Sister Eugena Sullivan, B.V.M., is registrar.

Coe College, Cedar Rapids

Coe College is a coeducational, privately supported, liberal arts college with an enrollment of about 1,400 students. Coe's academic year is organized under the 4-1-4 calendar, and 80 percent of Coe's faculty have doctoral or other terminal degrees. Coe confers a bachelor of arts degree, a bachelor of music degree and a bachelor of science in nursing degree.

Coe pioneered the open choice curriculum where, since 1970, the student has designed his or her own educational plan with faculty consultation. In 1973, the college received the Ford Foundation Venture Fund Grant for innovative undergraduate programming.

Coe has a chapter of Phi Beta Kappa and Phi Kappa Phi, belongs to the Associated Colleges of the Midwest, and is accredited by the National Association of Schools of Music. Its chemistry department is accredited by the American Chemical Society and its teacher education program by the Iowa State Department of Public Instruction.

More than 50 off-campus programs in the United States and several foreign countries are open to Coe students, as well as opportunities in independent study, honors research work, work/service and internship options and interdisciplinary seminars.

Coe College was founded in 1851 and is historically related to the United Presbyterian Church, U.S.A. John E. Brown is the president.

A scholarship, grant-in-aid and work program is provided for students in need of financial assistance. Loan programs are available.

Cornell College, Mt. Vernon

Cornell College, Mt. Vernon, founded in 1853, is a 129-year-old, independent, coeducational, liberal arts college with an enrollment of more than 900 students from throughout the United States and more than 30 foreign countries. Cornell has a longstanding reputation for academic success and is widely noted for its unique one-course-at-a-time curricular structure.

Cornell students, pursuing one of four degrees, bachelor of arts, bachelor of special studies, bachelor of music and bachelor of philosophy, take one course at a time in a plan of concentrated study designed to make learning more efficient, exciting and challenging.

Cornell divides the traditional academic year, September through May, into nine, 3½ week terms. Students and professors engage in one course at a time, one, each 3½ week term. Terms are punctuated by four-day weekends of organized on and off-campus activity.

Cornell College has a chapter of Phi Beta Kappa and seven other national honorary societies and is related to the United Methodist Church. The college offers a full range of off-campus programs, including study at the Oak Ridge National Laboratory and the Experiment in International Living.

Student-faculty ratio is 12:1. Admission to Cornell is based on academic achievement, test scores on the ACT or SAT and recommendations. Philip B. Secor, Ph.D., is president.

Divine Word College, Epworth

The Divine Word College is a four-year, liberal arts college accredited by the North Central Accrediting Association. It is a Catholic seminary educating men who are exploring the possibility of becoming religious priests or brothers in the Society of the Divine Word or diocesan clergy. A bachelor of arts and a bachelor of science are offered in one of four major fields: humanities, science and mathematics, philosophy, theology and sociology. All students are required to minor in cross cultural studies. A two-year, associate of arts degree with a concentration in cross cultural studies is also offered. Minority and foreign students are especially invited. Roughly one-third of the students are of minority background. The college is owned and run by the Society of the Divine Word, a worldwide, Catholic, missionary organization. The student body numbers approximately 90 and the Rev. John J. Donaghey, S.V.D., is president.

Dordt College, Sioux Center

Dordt College, founded in 1955, is a four-year, coeducational, liberal arts college affiliated with the Christian Reformed Church. The bachelor of arts degree is offered in general education, elementary education, secondary education and in pre-professional areas. The college has a staff of 75 and an enrollment of about 1,100 from 31 states, seven Canadian provinces and five foreign countries. The campus consists of 20 buildings located on a 45-acre site on the northeast edge of the community. Administrative officers of the college include: Rev. John B. Hulst, president; Douglas Ribbens, Ph.D., vice president for academic affairs; Bernard DeWit, vice president for business affairs; Lyle Gritters, vice president for development; Howard Hall, director of admissions and financial aid; and Marion Van Soelen, dean of students.

Drake University, Des Moines

Drake University was founded in Des Moines in 1881 by a group of civic leaders, educators, ministers and laymen of the Disciples of Christ Church. Named after Gov. Francis Marion Drake of Centerville, Drake is an independent, private university consisting of nine colleges and schools—the colleges of liberal arts, business administration, education, fine arts, pharmacy and the schools of journalism, law, graduate studies and Drake's College for Continuing Education, which offers late afternoon, evening extension and Saturday classes.

The university grants 14 undergraduate degrees and 19 graduate and professional degrees, including the doctor of arts and the doctor of education degrees.

Drake has been on the approved list of the North Central Association of Colleges and Secondary Schools since that association was established in 1913.

Special events at Drake each year include the famous Drake Relays, numerous concerts, recitals, theater productions, conferences, music symposia, art exhibitions and lectures featuring nationally and internationally known personalities.

The campus is situated on the northwest side of Des Moines. Several additions to the campus have been completed in recent years, including Aliber Hall, new College of Business Administration building; Olmsted Center, a social and continuing education facility; Olin Hall of Biological Sciences; Harold G. Cartwright Hall, the Drake Law School facility; and the Hill M. Bell Center, a physical education and recreation building. Wilbur C. Miller, Ph.D., is president of the university.

Faith Baptist Bible College, Ankeny

Faith Baptist Bible College is a coeducational, Bible college located in the heart of the Midwest. Its emphasis is on the Bible with programs in theology, Christian ministries, Christian school education, missions, sacred music, pastoral training and cooperative programs in secretarial training and nursing. It is affiliated with the American Association of Bible Colleges and is approved by the General Association of Regular Baptist Churches. Faith Baptist Bible College had its beginning in Omaha, Neb., in 1921, and was then known as Omaha Bible Institute. The school moved to Ankeny, Iowa, in 1967, and the name Faith Baptist Bible College was chosen. The faculty totals 26, eight having earned doctorates in their teaching fields. The student body numbers more than 400. Degrees offered include: associate of arts, bachelor of science, bachelor of arts and master of arts. Gordon L. Shipp, D.D., is president.

Graceland College, Lamoni

Graceland College was founded in 1895 by the Reorganized Church of Jesus Christ of Latter Day Saints. From the beginning, the college has been a non-sectarian school where people could receive a quality education, coupled with standards of high Christian ideals. In 1920, the institution became an accredited junior college. In April of 1960, Graceland was accredited by the North Central Association of Colleges and Schools as a baccalaureate degree-granting institution.

Curricula are offered leading to a baccalaureate degree with majors in art, biology, biology (predental and premedical), business administration, business education, chemistry, computer engineering, computer science, economics, elementary education, English, German, health, history, international studies, mathematics, medical technology, modern foreign language, music, music education, nursing, philosophy and religion, physical education, political science-history, psychology, recreation and outdoor education, religious studies, science (basic), social studies, sociology, Spanish, theatre and speech and programs in liberal studies and special studies (experimental curriculum). Graceland's fall, 1982 enrollment was 1,100. Joe E. Hanna is president.

Grand View College

Grand View College is a coeducational, liberal arts college offering four- and two-year programs. Founded in 1896, the college is affiliated with the Lutheran Church in America and is fully accredited by the North Central Association of Colleges and Secondary Schools. Basic to Grand View's philosophy of education is a close student-faculty relationship and preparation for life in service to humanity.

The college operates on a 4-4-1-1-1 calendar, with special programs including international studies, evening college and three one-month sessions in May, June and July. The bachelors degree is offered in American studies, business administration,

commercial art, computer science (applied), creative and performing arts, English, human behavior, humanities, human services, journalism, prelaw, premedicine, pretheology, radio-TV, social sciences, visual arts, an individualized major option and nursing (B.S.N. with N.L.N. accreditation). The associate's degree is offered in the humanities, social studies and the natural sciences. Current enrollment is approximately 1,000 students. Grand View's 25-acre campus is located in Des Moines. Karl F. Langrock is president of the college.

Grinnell College, Grinnell

Grinnell College was founded in 1846, the same year that Iowa became a state. Established as Iowa College at Davenport, by the "Iowa Band" of young Congregational Ministers, the college moved to Grinnell in 1859 to merge with Grinnell University, which was founded in 1856. The two continued as Iowa College until 1909, when the present name was adopted.

Grinnell is a privately endowed, residential, coeducational, liberal arts college. Some 1,200 students come from 46 states and 28 foreign countries, and the faculty numbers more than 100, of whom more than two-thirds hold a doctorate or its equivalent. While emphasis is strongly placed on liberal arts, the curriculum provides pre-professional preparation for medicine, dentistry, law, engineering, theology, business, government service and teaching. On its 90-acre campus, the college has more than 30 buildings, including a \$1,200,000 library opened in 1959 and expanded in 1982; a \$1,500,000 fine arts center opened in 1961; a \$988,300 student center opened in 1964; a \$1,164,000 addition to science facilities opened in 1965; and a new physical education complex. Maxine Paul is the college's registrar.

Iowa Wesleyan College, Mount Pleasant

Iowa Wesleyan College, a fully accredited, coeducational, liberal arts college, was first organized as the Mount Pleasant Literary Institute in 1842, and reorganized the following year as the Mount Pleasant Collegiate Institute. The college is the oldest degree-granting institution west of the Mississippi River, having a continuous history from the time it was founded. The college is related to the United Methodist Church. The name was changed to Iowa Wesleyan University in 1855, and to Iowa Wesleyan College in 1911.

Emphasis is on the liberal arts. Among principal offerings are music, nursing, science, religion, language, psychology, business administration, accounting and education. Iowa Wesleyan has some 630 full-time students and about 125 part-time and special students. The faculty numbers 50, of whom 37 percent have earned doctoral degrees. Laurie Wolf is director of admissions.

Loras College, Dubuque

Loras College, a Catholic, coeducational, liberal arts institution in Dubuque, Iowa, was founded in 1839 by Mathias Loras, the first Roman Catholic bishop of Dubuque. The college is under the supervision of a board of regents, and has borne the founder's name since its centennial year of 1939. Wahlert Memorial Library on the Loras campus houses one of the largest private libraries in Iowa. The library has more than 333,000 separate items, is a Federal Depository and is the home of the Center for the Study of Dubuque Area History. Enrollment in fall 1982 was 1,784.

The degrees of bachelor of arts, bachelor of science, bachelor of music, associate of arts and associate of science are granted with majors in 33 areas. The master of arts is offered in the fields of education, English, history and psychology. Pre-professional curricula include law, dentistry, medicine, engineering, teacher education, ecclesiastics, arts-engineering and cooperative engineering programs in conjunction with leading universities.

Pasquale Di Pasquale, Jr., Ph.D., is president and Dan Conry is the director of admissions.

Luther College, Decorah

Luther College, founded in 1861, is a fully accredited, coeducational, four-year, liberal arts college affiliated with the American Lutheran Church. The 800-acre campus rests on a plateau overlooking the scenic Oneota Valley in northeast Iowa's bluff country. Facilities include a 250,000 volume library, well-equipped science laboratories, a spacious athletic complex, a central union, the Center for Faith and Life for worship and the performing arts and a new music facility.

Luther's broad liberal arts program includes pre-professional training in accounting, computer science, education, engineering, nursing and social work; internships and study-abroad opportunities. Its music organizations enjoy a national and international reputation. There is a Phi Beta Kappa chapter on campus. Luther's athletics program offers intercollegiate and intramural competition for both men and women. Enrollment is about 2,000. H. George Anderson is president.

Maharishi International University, Fairfield

Maharishi International University, founded in 1971 by Maharishi Mahesh Yogi, offers a unique educational experience. The MIU curriculum incorporates the study of traditional academic disciplines with the Science of Creative Intelligence (SCI), the integrated knowledge of natural law. The practical aspect of SCI, the transcendental meditation and TM-Sidhi program, increases the intelligence of the student, thereby enhancing the capacity to assimilate, appreciate and apply knowledge. MIU is a non-sectarian, coeducational university accredited by the North Central Association of Colleges and Schools. The university offers bachelor of arts or bachelor of science degrees in 14 majors and masters degrees in education and higher education administration, and a doctoral degree in the neuroscience of human consciousness. In January of 1983 a master of business administration program began.

Marycrest College, Davenport

Marycrest College, founded in 1939, is a fully accredited, coeducational, liberal arts college located on the Mississippi River in the Quad City metropolitan area. About 1,500 students represent all regions of the United States and several foreign countries. A liberal arts, professional and pre-professional education is available in 33 major fields of study. Marycrest confers the associate of arts, bachelor of arts, bachelor of science, bachelor of science in nursing, bachelor of arts in special studies and master of arts degrees. The master's program includes majors in computer science, education, elementary education, concentration in reading, reading clinician and specific learning disabilities. Scholarships and a number of financial aid programs are available. Close faculty-student association prevails. A. Lynn Bryant, Ph.D., is president.

Morningside College, Sioux City

A coeducational, liberal arts college, Morningside was founded in 1894 by the United Methodist Church. In 1914, Morningside was joined by Charles City College which moved to Sioux City. Today, the college has more than 1,500 full and part-time students and a full-time faculty of 75. The college maintains close ties with the United Methodist Church, but virtually every major religion is represented on campus.

Morningside College and its various programs are accredited by appropriate agencies. While the curriculum is essentially liberal arts in character, professional training is given in business administration, computer science, teaching, social work, nursing and music. Preprofessional education is also offered in such areas as engineering, law, medicine, theology, dentistry, optometry and veterinary medicine.

Morningside offers nearly 40 major fields of study and a graduate program in education.

Mount Mercy College, Cedar Rapids

Mount Mercy College is a four-year, coeducational institution located in Cedar Rapids. It is fully accredited by the North Central Association of Colleges and Secondary Schools and is recognized by the Iowa State Department of Public Instruction for teacher certification in early childhood, elementary and secondary education. The college has also received accreditation by the Council on Social Work Education and for the baccalaureate degree program in nursing from the National League for Nursing. It is approved by the Council on Education of the American Medical Association for medical technology graduates. Mount Mercy confers the bachelor of arts, bachelor of science, bachelor of applied arts and bachelor of applied science degrees. Major fields of study include: accounting, art, biology, business administration, business education, computer studies, criminal justice administration, elementary education, English, general studies, history, liberal studies, mathematics, medical technology, music, music education, nursing, piano pedagogy, political science, public relations, psychology, religious studies, social work, sociology and speech-drama. About 1,100 students attend Mount Mercy. Scholarships, grants, loans and employment are available to students who enroll at least on a half-time basis. Thomas R. Feld, Ph.D., is president.

Northwestern College, Orange City

A four-year, coeducational, Christian, liberal arts college of the Reformed Church in America, Northwestern is celebrating its centennial. It was founded in 1882 as an academy by Dutch immigrants. It achieved accreditation as a junior college prior to developing its four-year program in 1957. Northwestern offers the bachelor of arts degree. The college is fully accredited by the North Central Association of Colleges and Secondary Schools and is approved by the Iowa State Department of Public Instruction and National Council for the Accreditation of Teacher Education for teacher certification at the elementary and secondary levels. Activities include an evening adult education program during the regular session, along with regular summer school programs and a variety of in-service workshops for teachers. Major fields of study include: art, biology, business administration, business education, chemistry, communications, english, history, humanities, mathematics, medical technology, music, natural science, philosophy, physical education, political science, psychology, religion, social science, sociology, speech and theatre, social work and library science.

The college has a cooperative arrangement with different hospitals located in Iowa, Nebraska, South Dakota and Michigan for the training of medical technologists, and it also offers programs in preengineering, prelaw, preveterinary, premedicine and secretarial science. Students come from a wide geographical area within the United States and from a number of foreign countries. Ronald De Jong is director of admissions.

Open Bible College, Des Moines

Open Bible College, established in 1930, is a school for the education and training of men and women for full-time Christian service. Offering either a four- or two-year course of study in pastoral ministry, Christian education, missions or sacred music, it confers associate's and bachelor's degrees respectively, and is accredited by the American Association of Bible Colleges. It is affiliated with Open Bible Standard Churches, Inc., and has a student body of approximately 100. Randall A. Bach is president.

University of Osteopathic Medicine and Health Sciences, Des Moines

In December, 1980, the board of trustees of the College of Osteopathic Medicine and Surgery voted to become the University of Osteopathic Medicine and Health Sciences.

The university designation signifies a momentous change in nature, stature and medical programs for an institution that had existed for 84 years as a free-standing osteopathic medical school.

Within the university are the College of Osteopathic Medicine and Surgery, which offers a four-year program of medical study leading to the doctor of osteopathy (D.O.) degree; the College of Podiatric Medicine and Surgery, which offers a four-year curriculum of podiatric medical education leading to the doctor of podiatric medicine (D.P.M.) degree; and the College of Biological Sciences, which awards the bachelor of science in biological sciences (B.S.) degree and a special certificate for the successful completion of the physician assistant training program. In addition, graduate programs have been offered in clinical psychology and in some of the basic sciences.

The president of the university is J. Leonard Azneer, Ph.D.

Palmer College of Chiropractic, Davenport

The Palmer College of Chiropractic was founded at Davenport, Iowa, in 1895. The founder of the profession and the college was Dr. Daniel David Palmer, who created the college after years of intensive study and research. Dr. Joseph P. Mazzarelli is chairman of the board of trustees and Dr. J.F. McAndrews is president of the college. Palmer College, the first chiropractic institution, remains the largest, with an enrollment of approximately 1,800 students and a faculty of 120 F.T.E. members.

St. Ambrose College, Davenport

St. Ambrose College is a private, coeducational college offering a four-year undergraduate combination of liberal and practical arts, plus a graduate program leading to the master of business administration degree. Founded in 1882, it is named for the fourth century saint and bishop of Milan. There is a religious environment at St. Ambrose in the Catholic tradition with an ecumenical orientation. St. Ambrose is accredited by the North Central Association of Colleges and Secondary Schools and the Iowa Department of Public Instruction. Total enrollment is about 2,185, with 139 full-and part-time faculty. Degrees conferred are the bachelor of arts, bachelor of science, bachelor of music, bachelor of music education, bachelor of arts in special studies, bachelor of elected studies and master of business administration. William J. Bakrow, Ed.D., is president of the college.

Simpson College, Indianola

Simpson is an independent, Methodist-related, coeducational, four-year college of liberal arts and sciences. Accredited by the North Central Association of Colleges and Secondary Schools, Simpson offers the bachelor of arts and bachelor of music degrees. The college operates on the 4-1-4 academic calendar. With a total enrollment of about 1065, in the fall of 1982, and a faculty-to-student ratio of 1:13, students receive the individual attention necessary for full development.

Founded in 1860, the college has 27 major buildings on campus. Simpson annually hosts the Des Moines Metro Opera, the national hot air balloon races and the United Methodist Pastor's School. Robert E. McBride, Ph.D., is president.

University of Dubuque, Dubuque

The University of Dubuque consists of a college of liberal arts (about 1,100 students) and a theological seminary (about 175 students), both related to the United Presbyterian Church, U.S.A. The college, offers more than 30 academic areas and programs of study based on a creative curriculum that features career-oriented liberal arts training. It is part of a three-school Dubuque consortium in which students have access to

classes on all three campuses. The seminary, part of a two-school consortium called the Schools of Theology in Dubuque, emphasizes parish ministry, field experience and an active continuing education program for clergy and laity. It offers the M.Div., D. Min. and M.A.R. degrees. The college and seminary share facilities at 2050 University Avenue in Dubuque. Walter F. Peterson, Ph.D., is president.

Upper Iowa University, Fayette

Upper Iowa University was founded in 1857. It is an independent, non-tax-supported, liberal arts college with strong programs in education, fine arts, the sciences and business. Fourteen new buildings have been added to the university since 1955. Upper Iowa University is on the semester schedule. Computer science, health care administration, medical technology, mortuary science, nursing and agri-business are six of the programs available. An outstanding faculty offers higher education in a coeducational, non-denominational environment. Darcy C. Coyle, Ph.D., is president of the university, William H. Drake is academic dean and Lois Y. Wilcox is registrar.

Upper Iowa has an approximate enrollment of 450 and is accredited by the North Central Association of Colleges and Schools.

Vennard College, University Park

Vennard College was organized in Chicago in 1910 as the Chicago Evangelistic Institute. In 1951, it was moved to University Park, Iowa. Later, the name was changed to Vennard College, honoring the founder and first president. Today, the 75-acre campus includes seven buildings.

Vennard College is a coeducational, four-year Bible college offering a bachelor of arts degree with a double major. In addition to the Bible major, which is the core of Vennard's curriculum, graduates major in one of 26 vocational areas under the departments of: Christian education, church ministries, communications, general education, missions, music and pastoral studies.

Merne A. Harris is president and Robert L. Morris is academic dean. Vennard has a faculty of 12 and a student body of about 200.

Waldorf College, Forest City

Waldorf College is an accredited, residential, two-year college of the American Lutheran Church. It is located in Forest City, Iowa, a community of about 4,500 in north central Iowa, midway between Minneapolis-St. Paul and Des Moines.

Founded in 1903, Waldorf offers work in general education, college transfer and two-year, career-oriented programs. Associate degrees are offered. The current enrollment is approximately 500 students.

Since 1962, the campus has nearly tripled in size and the student enrollment has doubled. There are now 10 major buildings on campus, a new music facility and a new 26-acre physical education complex is being developed.

Wartburg College, Waverly

Wartburg College is a coeducational, liberal arts college affiliated with the American Lutheran Church and is regionally and nationally accredited by such groups as the North Central Association of Colleges and Secondary Schools, and the Council on Social Work Education. Membership also includes the American Council on Education, Lutheran Educational Conference of North America, the Association of Lutheran College Faculties, the National Association for Business Teacher Education and the National Association of Schools of Music. Degrees offered include bachelor of arts,

bachelor of music and bachelor of music education. Dating back to 1852, the school has had an enrollment of about 1,100 students, a faculty numbering more than 75 and an 83-acre campus. Robert Vogel, Ph.D., is president.

Wartburg Theological Seminary, Dubuque

Wartburg Theological Seminary, Dubuque, established in 1854, is a school for the education and training of men and women for the ministry in the church. Offering a three-year course in Biblical and theological studies beyond the level of college graduation and one year of practical training in the field, it confers the degrees of master of divinity, master of sacred theology and doctor of ministry, and is accredited by the American Association of Theological Schools and the North Central Association. It is owned and operated by The American Lutheran Church and has a student body of 250 and a faculty of 18. William H. Weiblen, Th.D., is president.

Westmar College, LeMars

Flexibility characterizes the Westmar program. Departmental, interdisciplinary and student-initiated majors are offered. The bachelor of arts, bachelor of music education and bachelor of applied science degrees are offered. The bachelor of applied science degree is a program that allows students who have completed vocational programs to use their technical education in meeting bachelor's degree requirements. Business, accounting, computer science and education are areas of special emphasis.

The college calendar is two semesters, an interim and summer school. The interim is conducted in January and is a time for innovation, experimentation and creativity. Campus programs are supplemented by a variety of study opportunities off campus, including urban centers and other countries.

Founded in 1890, Westmar is fully accredited and related to the United Methodist Church. The 83-acre campus includes 17 major buildings. Book value of college assets is nearly \$10 million. About 450 students represent 20 states and five foreign countries. The faculty totals 35. John Courter, Ph.D., is president. Arthur Richardson, Ph.D., is interim president.

William Penn College, Oskaloosa

William Penn is a four-year, coeducational, liberal arts college stressing the practical usage of the bachelor of arts degree in all of the 19 majors, 27 minors and 12 pre-professional areas offered.

Penn stresses many areas of liberal arts learning and has one of the strongest teacher education programs in the state. Penn is also one of the few Iowa colleges offering industrial arts and home economics majors. Sociology and human relations majors are strong points of the college. A 40-acre, outdoor, biology laboratory is part of the William Penn campus, as well as an adjoining 300-acre housing development and farm.

Enrollment has remained stable at just under 600 students for the past several years. With a student-faculty ratio of 13-1, Penn has a two-semester curriculum with courses also offered during two summer sessions and interim programs in January and May.

Fully accredited by the North Central Association of Colleges and Secondary Schools and the National Council for the Accreditation of Teacher Education, William Penn was founded in 1873 by the Iowa Yearly Meeting of Friends. Gus Turbeville, Ph.D., is president, and Adolph Geodeken, Ph.D., is chairman of the education department.

Private Junior Colleges in Iowa

Mount Saint Clare College, Clinton

Mount Saint Clare is a fully accredited, two-and four-year, coeducational, liberal arts college in Clinton. Its low ratio of student-to-faculty provides a personalized academic relationship. A broad choice of curriculum leading to an associate of arts degree offers an excellent basic college program and facilitates easy transfer for further study.

Special two-year programs include executive secretarial, medical secretarial, early childhood education and cytotechnology, culminating in either an associate of applied science or an associate of arts degree. Students may obtain either college credits or exemption from certain requirements by means of CLEP examinations. Four-year programs include bachelor of arts degrees in business administration and accounting.

Resident facilities are available for both men and women. In addition to a low annual cost, the Mount offers various forms of scholarships and financial aid. Dan Johnson, Ph.D., is president. Sister Evelyn McKenna is dean of admissions and financial aid.

Sioux Empire College, Hawarden

Sioux Empire College is a small, coeducational, liberal arts college founded in 1965 by a group of Hawarden citizens.

Classes began in 1967 and the emphasis continues to be on college preparatory work, at the same time attempting to serve the needs of the community.

A.D. Hudek, Ed.D., serves as president of the college, and Marian Ryger is dean of the college.

The student body, numbering about 325, is largely composed of people within a 45-mile radius in the tri-state area of Nebraska, Iowa and South Dakota, and it includes the veteran and the adult as well as the recent high school graduate. Curriculum at Sioux Empire College is diverse and is designed to stimulate broad interests by introducing the student to the major areas of knowledge, with emphasis in athletics, music and journalism.

The college is located on a 25-acre tract on the north edge of Hawarden, overlooking the Sioux River valley. Buildings include a large classroom structure, three dormitories, a multi-purpose physical education and residential facility, an administration house and a student social center.

Iowa Government, History and Traditions

- **History of Iowa**
- **Government of Iowa**
- **Symbols, Traditions**
- **County Names**
- **Centennial**
- **Iowans in Presidents' Cabinets**
- **Iowans in U.S. Supreme Court**
- **The Capitol**
- **Song**

History of Iowa

Revised, in part, by William Silag, Division of the State Historical Society (1983).

The Earliest Settlers

Long before the coming of the white man, Indians roamed the land that is now Iowa. Frequently referred to as Mound Builders, these early inhabitants are best commemorated in the Effigy Mounds National Monument above McGregor. Iowa archeologist Dr. Charles R. Keyes identified at least six different prehistoric cultures—the Algonquin, Hopewell, Oneota, Mill Creek, Effigy Mound and Glenwood. The Algonquin culture was found over nine-tenths of Iowa, while the other five were more localized—the Hopewell, Oneota and Mound Builders largely in eastern Iowa, the Glenwood in southwestern Iowa and the Mill Creek in northwest Iowa. Evidence of their presence in Iowa is recorded in village sites, caves and rock shelters, shell heaps, mounds, burial sites, trails, spirit places, rock carvings and paintings, stone dams or fish traps, flint and hematite quarries, caches, workshops and enclosures.

The Indians who roamed Iowa in historic times knew little or nothing about these ancient people. Almost a score of tribes belonging to three different linguistic stocks have been associated with the Iowa country since the advent of the white man. The Ioway, Winnebago, Osage, Oto, Missouri, Omaha, Ponca, Sisseton and Wahpeton were tribes belonging to the Dakota or Siouan linguistic stock or family. They are commonly referred to as Plains Indians. Their bitter enemies were the Woodland or canoe people—members of the Sauk, Mesquakie (Fox), Mascoutin, Illinois, Chippewa (Ojibway), Miami, Ottawa and Potawatomi tribes. These were members of the Algonquin Linguistic Stock or Family. The Iriquoian stock is only remotely associated with Iowa, being mainly responsible for driving other tribes from the Michigan, Ohio and Indiana areas across the Mississippi and into Iowa.

The French in Iowa

The written history of Iowa begins on June 17, 1673, when Louis Joliet and Father Jacques Marquette and their five rugged voyageurs paddled out of the Wisconsin River and into the Mississippi opposite present-day McGregor. Eight days later, on June 25, Joliet and Marquette met the Illinois Indians near the mouth of the Iowa River. It was the first meeting between the white man and the Indian on Iowa soil.

The French lost no time in exploring the vast wilderness drained by the Mississippi and its tributaries. In 1680, LaSalle sent an expedition under Michel Aco to discover the headwaters of the Mississippi. Aco and his two companions, Father Louis Hennepin and Pere Antoine, were captured by the Sioux Indians above the mouth of the Wisconsin River; however, after their release, they fled down the Mississippi. Another Frenchman, Nicholas Perrot, taught the Miami Indians how to mine lead in the Galena-Dubuque area. He also hunted buffalo with them in Iowa. Perrot was the first white man to meet and describe the Ioway Indians. Louis-Armand Lahotan and Charles LeSueur left records of their exploits, and Guillaume Delisle located Ioway Indian villages on Lake Okoboji and on the Big Sioux River. The expedition of Nicholas Joseph des Noyelles with 80 French soldiers and his Indian allies against the Sauk and Mesquakie Indians ended in a pitched battle at the Raccoon Fork of the Des Moines River on April 19, 1735.

The Spanish in Iowa

The Spanish period covers a scant four decades from 1762 to 1800. Jonathan Carver and Peter Pond, two Connecticut Yankees who visited northeast Iowa in 1766 and 1773 respectively, were the first explorers to appear during the Spanish regime. Jean Marie Cardinal mined lead in the Dubuque area during the Revolutionary War and may have lost his life in the defense of St. Louis. Thereafter, Spain assumed control of the territory and made three land grants in Iowa—to Julien Dubuque in 1796, to Louis Honore Tesson in 1799, and to Basil Giard in 1800. Dubuque was the only permanent settler in the Spanish period, living at the mouth of Catfish Creek from 1788 until his death in 1810.

Pre-territorial Iowa

Exploration of the Iowa country followed the acquisition of the Louisiana Purchase in 1803. Meriwether Lewis and William Clark traveled up the Missouri River in 1804, requiring 33 days to pass along the western border of what is now Iowa. Sgt. Charles Floyd, the only man to die on this expedition, was buried at the present site of Sioux City. In 1805, Zebulon M. Pike ascended the Upper Mississippi and recommended the present site of Burlington and the bluffs below McGregor as suitable locations for army posts. Subsequent explorers established a number of forts along the Mississippi. Fort Madison, the first American fort in Iowa, was erected in 1808 but was evacuated and burned in 1813. Fort Edwards, located opposite the mouth of the Des Moines River, was erected in 1815. Fort Armstrong was erected on Rock Island in 1816, and Fort Crawford at Prairie du Chien the same year. Fort Des Moines No. 1 was built on the present site of Montrose by Col. Stephen Watts Kearny in 1834. Fort Atkinson, Fort Dodge, Fort Des Moines No. 2, Fort Sanford and Fort Croghan are other military establishments associated with early Iowa history.

Such forts served as defense posts and as destination points for travelers into the Iowa country, including expeditions led by Missouri River fur trader Manuel Lisa and by noted artist George Catlin, who spent eight years painting pictures of Indians on the upper Mississippi and Missouri frontiers. Some of these travelers came by land, others by water; the *Western Engineer* made the first steamboat voyage up the Missouri as far as present-day Council Bluffs in 1819, while the *Virginia* ascended the Mississippi to Fort Snelling in 1823. Several adventurers, such as Giacomo Beltrami and Father Pierre-Jean De Smet, left eyewitness accounts of the area in pre-territorial days. Perhaps the most important of these is the account written by Lt. Albert Miller Lea, whose *Notes on the Wisconsin Territory: Particularly with Reference to the Iowa District, or Black Hawk Purchase*, appeared in 1836. Lt. Lea had been Col. Kearny's assistant and second in command on a dragoon expedition through the Indian country west of the Mississippi River in 1835. His little book described the prairie landscape in enthusiastic terms and also supplied the territory with its name, taken from the Iowa River which transected it. Lea's was just the first of a succession of publications describing Iowa's natural resources and its future potential. Similar books and pamphlets were written by John Plumbe Jr., Isaac Galland, John B. Newhall, and dozens of others; each helped focus the attention of prospective settlers on the beautiful country west of the Mississippi.

This publicity heightened public interest in Iowa, most of which had been originally designated as Indian territory. Already, however, significant steps had been taken to open the land for general settlement. A series of treaties with various Indian tribes had by the early 1830s weakened the tribes' hold on the territory. The turning point came in September 1832 with the signing of the Black Hawk Purchase Treaty, by the terms of which the Sauk and Mesquakie tribes ceded to the United States an area of 8,360 square miles in eastern Iowa. The treaty required the removal of the tribes by June 1, 1833, thus clearing away the principal obstacle to permanent white settlement in the Iowa country. Attached briefly to Michigan Territory for purposes of government in 1834, the land became part of the newly created Wisconsin Territory in 1836. That same year, the first federal census taken in the area showed that 10,531 white inhabitants already resided in the area of the Black Hawk Purchase, just three years after the Indian removal.

Today the Mesquakies survive as the principal Indian tribe in Iowa. Part of the Algonquin family, the Mesquakies once lived on the Atlantic coast, then moved westward through New York and Canada and on to Wisconsin. In the early fur trading days, the tribe formed an alliance with their kinsmen, the Sauks. The fur traders referred to the Mesquakies as the Reynards or Foxes; their name means "people of the red earth." In the mid-19th century, they lived along the Mississippi River but later migrated into the valley of the Des Moines. Their settlement is now in Tama County.

The Territory Becomes a State

On July 4, 1838, the U.S. Congress established the Territory of Iowa. President Martin Van Buren appointed Robert Lucas governor of the new territory, which had 22 counties and 23,242 persons. Since the Indian removal from eastern Iowa in 1833, a number of schools, churches and seminaries had been organized by white settlers in the recently vacated Indian lands. The first church in Iowa was erected by the Methodists at Dubuque in 1834. By 1838, the Baptists, Congregationalists, Quakers, Presbyterians and Roman Catholics had established churches. In addition, several newspapers and a bank served the territory's pioneer residents, and in 1836 public land surveys began.

With the advent of territorial status, all aspects of social and economic development accelerated. Land offices opened in Dubuque and Burlington, Iowa's principal population centers in those early years. Burlington also served as the territory's political capital for a brief period, until Lucas undertook the transfer of the territorial offices to Iowa City. In December 1842, the governor and the territorial legislature moved into new quarters in the Stone Capitol on the east bank of the Iowa River. Iowa City would remain the hub of Iowa politics until the state constitution of 1857 moved the Capitol to Des Moines.

The Territory of Iowa had scarcely been established when a clamor arose for statehood. In 1844, a constitution was adopted featuring low salaries for state officials, limited state indebtedness and restrictions on banks and corporations. The U.S. Congress refused to accept the boundaries requested by the people of Iowa in 1844, and they in turn rejected those proposed by Congress. A new constitution with the present-day boundaries (embracing 56,147 square miles) was adopted in 1846. Admitted to the Union on Dec. 28, 1846, Iowa was the first free state formed within the territory of the original Louisiana Purchase.

Parties and Politics in Iowa History

Democrats dominated state politics between 1846 and 1854. Ansel Briggs was elected the first governor, and Augustus Caesar Dodge and George Wallace Jones were named U.S. senators. A steady flow of northern immigrants during the 1850s, coupled with the successful campaign of the dynamic James W. Grimes in 1854, swept the Whigs into office. Two years later, Grimes founded the Republican Party in Iowa. Subsequently, Dodge and Jones were defeated, the constitution of 1857 was adopted, and the Capitol was moved from Iowa City to Des Moines. Ralph R. Lowe became the first Republican governor in 1858. In the next 122 years, only five Democrats—Horace Boies (1890-94), Clyde Herring (1933-37), Nelson Kraschel (1937-39), Herschel Loveless (1957-61) and Harold E. Hughes (1963-69)—have served as governor of Iowa. Republicans also dominate the ranks of the U.S. senators and representatives that Iowa voters have sent to the nation's Capitol.

A variety of factors explain Iowa's long-term adherence to Republicanism, most of them dating back to the party's founding in the era of the Civil War. The principles espoused by the Republicans in the 1850s—free soil, free labor, free men—proved compelling to Iowa pioneers intent on developing the bountiful resources of the newly settled territory. While antebellum Democrats foundered amidst charges of favoring slaveholders' privileges over homesteaders' rights, the Republicans forged a powerful ideology that combined the humanism of anti-slavery sentiment with an individualistic doctrine of economic progress.

The Underground Railroad

Prior to the Civil War, Iowa voters demonstrated a greater interest in the Republican Party's economic ideals than in its human rights principles. Iowans rejected the concept of black suffrage in the constitutional referendum of 1857, but the state's commitment to the abolition of slavery is well documented throughout the antebellum period. The most dramatic demonstration of this commitment was the extensive participation of Iowans in the underground railroad. Iowa had many stations in this secret network organized by citizens—many of them Quakers—who actively assisted runaway slaves in reaching Canada and freedom.

Many of these stations still stand. In barns, houses and cellars, devoted men and women found a few hours of rest and security for the black fugitives. One of the best known stations is Salem in Henry County. Its settlers were predominantly Quakers who, at the risk of life and property, befriended the black man. Armed Missourians with baying bloodhounds often rode into the community, close on the trail of the escaping slaves.irate slave owners threatened to shoot or hang those helping the fugitives, and to burn their buildings.

Ruel Daggs, a fire-breathing Missouri planter, lost many slaves by the Salem route and was particularly violent in his threats on participants in the underground railroad. Once he had a cannon planted in front of the Lewelling Stone House, where he claimed his slaves were hidden. Another time he roared into town with a small army and proposed to destroy the village. The unperturbed Quakers refused to be daunted by such threats. Later Daggs brought suit against Elihu Frazer and 18 others for \$10,000 for the part they had played in the loss of his "chattels." He valued his adult male slaves at \$2,000 each, adult female slaves at \$1,000 each, and slave children at \$500 each. The value of the number he had lost totaled \$9,000, and he added \$1,000 to pay for help hired to replace the missing slaves. He had, he said, "casually lost possession" of his slaves and traced them to Salem, where the defendants had helped them to escape. The records do not show the outcome of Daggs' suit, which was brought before a jury on Sept. 19, 1850.

John Brown, the noted abolitionist, had many friends in the underground railroad and was often in Iowa. He visited Tabor, West Liberty and Springdale frequently, and he also came to Grinnell, Des Moines and other Iowa towns on occasion. After his battles in Kansas, he fled into hiding among the Quakers in Iowa. While these men of peace did not condone Brown's violence, they did agree with his anti-slavery stand.

Tabor was Brown's favorite retreat. This was the underground station closest to Iowa's southern border and was used by Brown to drill his followers and to store arms for the fighting ahead. The community also provided refuge for the sick and wounded veterans of the battles in Kansas. Here and elsewhere, Brown came for brief periods of peace in his tumultuous anti-slavery campaign.

The stately old stone Lewelling House still stands in Salem and is open to the public. In its kitchen, furnished as in Civil War days, the stone steps that slaves followed to their hiding place in the cellar may be seen.

Iowa in the Civil War

By Edith Wasson McElroy, Iowa Civil War Centennial Commission

Electoral trends in Iowa prior to the Civil War heralded the rapid rise of Republicanism as the dominant force in public affairs, but it was the victory of the Republican-commanded Union Army in the sectional conflict that assured Iowa's future as virtually a one-party state.

Iowa had not yet celebrated its 15th year of statehood when the Civil War began. The state's population was concentrated along the Mississippi River and across the southern and central areas of the state. Of a total population of 675,000 people, about 116,000 men were subjected to military duty. Iowa contributed proportionately more men to Civil War military service than did any other state, north or south. It sent more than 75,000 volunteers to the armed forces, over one-sixth of whom were in their graves before Appomattox. Forty-eight infantry regiments, nine cavalry regiments and four batteries of artillery were organized during the four years of fighting. Almost half of the eligible male population in Iowa bore arms, a record that has never been exceeded in any war since.

Iowa had several brigadier generals and four major generals—Grenville Mellen Dodge, Samuel B. Curtis, Francis J. Herron and Frederick Steele. Many Iowa generals went on to state and national prominence following the war.

Iowa troops fought at Wilson's Creek in Missouri, Pea Ridge in Arkansas, Forts Henry and Donelson, Shiloh, Chattanooga, Chickamauga, Missionary Ridge and Rossville Gap. They were at Vicksburg, Iuka and Corinth. They were with the Army of the Potomac in Virginia and fought under Sheridan in the Shenandoah Valley. They were buried at Andersonville. They marched on Gen. Nathaniel Banks' ill-starred expedition to the Red River. They marched and countermarched, skirmished and

fought across most Southern states. Twenty-seven Iowans won the Congressional Medal of Honor, first awarded in the Civil War.

By special authority of the War Department, the 37th Iowa Volunteer Infantry was made up of men beyond military age. Their average age was 57; more than 100 were in their 60s, a number were 70, and at least one man was past 80. The Graybeards, as they were called, served as prison and provost guards, relieving younger men for active duty. For a time they guarded supply trains. Passing through guerilla territory, one train was attacked. Four men were wounded, two of whom died. When riding atop swaying trains proved too strenuous for their aging bodies, the men returned to prison guard duty.

After Lee's surrender, the weary Graybeards asked to go home. In recommending their discharge, General Willich pointed out that they had given some 1,300 sons and grandsons to the Union blues. On May 24, 1865, the regiment was mustered out at Davenport. It was the only regiment of men beyond the Army's age limit to serve in the Civil War. The regiment had a high reputation as prison guards, being more humane than was common in that day.

Few Iowa soldiers were native-born Iowans. They came from Pennsylvania, New England, New York, Ohio and Indiana. Southern small farmers, unable to compete with the great slaveholders, followed the Mississippi River to Iowa, and their sons wore the Union blue. Many soldiers were immigrants from foreign lands. There was scarcely a state or a nation not represented on Iowa's Civil War roster.

Iowa's First War Governor

From the outset of the Civil War, Gov. Samuel Kirkwood displayed extraordinary leadership in organizing Iowa's contribution to the Union cause. Kirkwood had come to Iowa in 1854, and in 1856 was chosen as a delegate to the convention that organized the new Republican Party in Iowa. From that time on, Kirkwood, the son of a Maryland farmer, remained a pre-eminent figure in Iowa politics, and in 1860 he was elected governor on the Republican ticket.

Difficulties beyond those confronting any other Iowa governor awaited Kirkwood when he journeyed in an old Concord stage, wallowing through snow drifts, to Iowa's new Capitol. Des Moines in 1860 was a shabby frontier town of less than 3,000 inhabitants. The new statehouse was more than a mile away from any hotel, with streets little more than wagon tracks through the swampy river bottom terrain leading up to it. The new governor had no aides, no staff, not even a private secretary. Typewriters were unknown. With the help of friends who volunteered their services, Kirkwood answered the voluminous correspondence that came to his desk by hand.

When the tidal wave of war rolled over the state, Kirkwood was faced with the need to provide equipment and supplies for the thousands of volunteers who poured into the crude camps. In May 1861, the General Assembly approved the issuance of \$800,000 worth of bonds, a tremendous sum for those days. Selling the bonds was not so easy. The state was in debt. Taxes were delinquent. The people were impoverished by the financial difficulties of the late '50s. To buy guns, the governor pledged his personal resources. With no guarantee of repayment, the state's banks came to his aid. Private citizens loaned thousands of dollars. Railroads carried soldiers without cost. Farmers gave food. Communities provided uniforms for their companies. Most Democrats, forgetting party animosities, joined with Republicans in advancing the Union cause. Newspapers wrote of little else than the war. Ministers preached that to serve the state was to serve the Lord, and Iowa's young men volunteered by the thousands.

When Kirkwood visited President-elect Lincoln in Springfield, he told him, "Iowa will not be frightened into abandoning its principles." Iowa was excited by the unhappy state of the Union, but would never consent to its dissolution. Dissenters existed, but they were a minority.

On President Lincoln's first call for volunteers, the state's quota of 10 companies was mustered six days before the official date. The second call was filled so promptly that the 2nd Regiment preceded the 1st into the field by a day.

The Mississippi River was a great thoroughway to the South down which Iowa's troops moved by river packet. Naturally, the first camps sprang up along its banks. Communications throughout the state were slow and centralization of training centers was imperative. From three to five days were required for a letter to reach Des Moines

from Keokuk. Copies of the Burlington *Hawk-Eye* were carried from Eddyville to Des Moines, a distance of 75 miles, by pony express.

Volunteers were abundant, but guns were not. On April 29, 1861, Kirkwood wrote to the secretary of war in Washington: "For God's sake send us arms. I ask nothing more but arms and ammunition—we have the men to use them. Three regiments are waiting and 5,000 guns are required at once." Meanwhile, the men drilled with brooms. At Shiloh, Iowa, regiments marched from riverboat to battlefield under enemy fire to load their guns for the first time.

The first camps were bleak and crude, with little thought of sanitation or physical comfort. As the war dragged on, some camps took on a kind of permanence with rude buildings of rough boards. Other camps consisted of rows of tents, which vanished when the troops marched out, only to bloom again when a new contingent arrived.

Military Organization

The regiment was the unit of command, with its colonel named by the governor. Despite the political overtone, the average ability of officers was high. Mistakes in selection were made, but in the field, the unfit officers soon disappeared. A certificate of sobriety was required by the governor from all elected officers; even so, drunkenness as well as incompetency occurred. Permitting the men to elect their officers was not always successful from a military viewpoint. It did have one noteworthy advantage: the elected officer had the respect and liking of his men, an important factor in the volunteer regiments. Few field or staff officers had previous military experience. The Civil War officer learned his trade on the march and on the battlefield. The majority of the officers, high and low, had been community and state leaders before the war. They were sincere and honest men fighting for a cause in which they believed.

The adjutant general's office was, like the governor's, overwhelmed. Soon after Bull Run, Kirkwood appointed Nathaniel B. Baker to the post. Baker was familiar with executive matters. A graduate of Harvard, he studied law in the office of Franklin Pierce. In New Hampshire, his native state, he served as a journalist, clerk of court, member of the legislature, twice speaker of the house and finally governor.

Kirkwood and Baker made a strong team. Both men were highly competent executives with a deep concern for Iowa's troops. Arbitrary rules, mistreatment or arrogance brought quick and vigorous reprimands from the governor and the adjutant general. Baker's conduct in office was so efficient that he was cited by the War Department as the model for the adjutant general.

Internal Dissension

The Peace Democrats (often called "Copperheads" by their political opponents) at first opposed the war on strictly constitutional grounds. Dubuque editor Dennis A. Mahony was one such critic who defended the South's right to secede from the Union. Such outspoken opposition to the Republicans' war effort led to fears within Gov. Samuel Kirkwood's administration that Southern sympathizers in Iowa were conspiring to defeat the Union cause. A secret society, the Knights of the Golden Circle, allegedly engaged in such conspiratorial activities, although the evidence that such an organization even existed remains sketchy at best.

While history records no Civil War battles on Iowa soil, invasion from slave-owning Missouri was a constant threat, as was the danger from the warlike Sioux in the northwestern part of the state. Log stockades were built from Chain-of-Lakes in Emmet County to Sioux City. The Legislature authorized the formation of the Northern Border Brigade, which brought further security to the scattered settlers.

News of the Union defeat at Bull Run brought rejoicing to Missouri secessionists and renewed fears of an invasion of Iowa's southern border counties. Citizens slept with guns at hand and Kirkwood authorized the organization of militia in southeastern Iowa.

When news came on Sunday, Aug. 4, 1861, that a Confederate band numbering anywhere from 500 to 1,500 men was approaching Athens, Mo., across the Des Moines River from Croton, Iowa, Capt. David Moore with Belknap's Rifles and Capt. Sample's cavalry (on foot) set out from Keokuk to meet the enemy. Detachments from the 5th and 6th infantries encamped at Burlington arrived too late. Because the rebels were mounted, a forced march into Missouri was unable to overtake them. Two landmarks of

that day still stand—the Benning House on the Missouri side of the river, its wall punctured by a cannon ball, and the Sprouse House on the Iowa side, where the wounded were cared for.

In southwestern Iowa, the first companies to reach the rendezvous of the 4th Iowa Regiment in July 1861 were hurried from Council Bluffs under Col. Grenville Dodge to repel a threatened Confederate invasion in that area.

The final raid into Iowa was made by Missouri guerillas in 1864. A dozen young men rode boldly into Davis County, robbing, murdering and looting. Bloomfield's county fair was in progress and a posse quickly formed. Commanded by Col. James B. Weaver, they rode out, only to find that the raiders had fled across the border.

Iowa's Second War Governor

When Samuel Kirkwood declined to seek a third term as governor in 1864, the Republicans asked William Milo Stone, a lawyer and newspaper publisher from Knoxville, to become the party's standard-bearer in Iowa. Stone was already well known to Iowa voters, having served with distinction in the Union Army for nearly three years.

When Fort Sumter was fired on, Stone raised a company in Knoxville and was elected its captain, even though he was not yet 21. He was wounded at Blue Mills and taken prisoner at Shiloh. After three months' captivity he was chosen as one of the three federal officers paroled by the Confederates to arrange an exchange of prisoners. The mission was unsuccessful; however, and Stone returned to Richmond and surrendered to Confederate authorities. Jefferson Davis was so pleased with his conduct that he sent Stone back to make another try. This time Stone accomplished his mission.

Freed by the Confederates, Stone returned to Knoxville, where he was made colonel of the 22nd Iowa Infantry. Returning to battle, he was wounded at Vicksburg. While recuperating, he was nominated by the Republicans to succeed Kirkwood. Resigning his commission, Stone waged a successful campaign, was elected governor in November 1863, and served as Iowa's governor through the remainder of the war.

Population and Economy in the Post-war Period

Iowa's agricultural economy blossomed in the decades following Appomattox. Trans-state railway lines, promised since territorial days, were finally completed in the late 1860s and 1870s, and commodity markets flourished. The cash value of Iowa farms jumped from \$92,435 in 1860 to \$3,376,779 in 1880. With the railroads came new settlers; the state's population grew from 674,913 in 1860 to 1,624,615 in 1880, an increase of 140 percent. Many of the newcomers were European immigrants; Iowa's 261,650 foreign-born residents in 1880 constituted 16 percent of its total population.

Not all Iowans farmed, of course. From the earliest years of settlement, the state's cities accounted for a steadily increasing share of its population. By 1900, a full one-quarter of all Iowans lived in cities. Ten years later, the federal census revealed that the number of people in the state's rural areas had begun to decline, while its urban population continued to increase. Nourished by farm-related commerce, such market centers as Des Moines, Davenport and Sioux City attracted newcomers to work in the sizeable manufacturing sector that developed during the later years of the 19th century. Iowa's economy remained agricultural, but by 1900, 53 percent of the state's working people found employment in non-farm occupations.

Politics from the Civil War to World War I

The political dominance of Iowa Republicanism faced few challenges in the years from 1865 to 1917. A succession of Republican governors held fast to the party's identity as the steward of economic progress, and few Iowans were disposed to dispute their leadership in the midst of the commercial prosperity that prevailed throughout most of the period. Critics of the political status quo drew followers primarily in times of economic distress. During the mid-1870s, for example, a sizeable number of Iowa farmers concluded that the Republican defense of free enterprise served mainly to uphold the privileges of business corporations over the public interest. The Granger and Antimonopoly movements of the 1870s began a series of third party efforts to advance the right of the farmer to enjoy a fair return on his labor. Though they never

gained a real foothold in state politics, the third party movements caused the periodic—if temporary—desertion of thousands of farmers from the Republican ranks, and thus served as a warning that the state's political leaders had lost touch with an important part of their constituency. Iowa Civil War hero James B. Weaver was twice chosen to head third party tickets as a candidate for the presidency, in 1880 by the Greenback-Labor Party and in 1892 by the People's Party.

More important than third party movements with respect to the actual conduct of public affairs in Iowa was the factionalism that divided the dominant Republican Party in the early 1900s. The spirit of reform that swept the nation at the turn of the century manifested itself in Iowa as a split between conservative ("standpat") and progressive ("insurgent") elements within the structure of the Grand Old Party. Standpat Republicans led by Sen. William Boyd Allison of Dubuque constituted a conservative party establishment dating back to the Civil War era and strongly identified with the railroads and other corporate interests. Progressive insurgents—led by Gov. Albert B. Cummins of Des Moines and, later, by Sen. Jonathan P. Dolliver of Fort Dodge—sought to wrest control of the party machinery from this entrenched elite. The Progressives' political motives are continually debated by Iowa historians, though it would appear that most insurgents had at least some sympathy with such typical progressive reforms as government regulation of interstate commerce, enactment of antitrust legislation and the establishment of a direct primary. Perhaps the clearest statement of the ideals of the state's progressives is the "Iowa Idea," included as a plank in the Republican Party platform of 1901, which states that government powers should be used to maintain the general welfare rather than to advance special interests.

Iowa in World War I

During the years of American involvement in World War I, 114,224 men and women from Iowa served in the armed forces of the United States. These included: 96,726 enlisted men, 4,975 officers, 611 nurses in the Army; 1,044 enlisted men, 30 officers in the Marines; 10,211 enlisted men, 525 officers, 40 nurses, 42 yeomen in the Navy; and 20 cadets at West Point.

Of the men drafted for service, 51.7 percent were farmers or farm laborers. Despite their absence from the state's farms, Iowa's agricultural economy boomed. War disrupted European farm production and expanded the market for American foodstuffs. In Iowa, production of food for export rose to unprecedented levels and brought extraordinary prosperity to the state's economy. Unfortunately, this wartime demand encouraged over-production. With the conclusion of hostilities and the reduction of European demand after 1919, Iowa farmers faced glutted commodity markets and falling prices. By 1920, they were caught in the grip of an economic depression.

Politics in an Era of Depression

The loss of purchasing power among the state's farmers in the post-war years encouraged Iowa's political leaders to seek federal assistance in improving the farmer's economic security. Throughout the 1920s, Iowa's U. S. senators and representatives—including Smith W. Brookhart, Daniel F. Steck and Gilbert N. Haugen—called on the Republican administrations of Calvin Coolidge and Herbert Hoover to help agriculture achieve political equality with urban business and organized labor. More specifically, they hoped to win congressional and presidential approval of a system of farm price supports that would maintain parity between the prices farmers received for their crops and the prices they paid for non-agricultural goods. Frustrated by the failure of the Republicans' national leadership to respond positively to their demands, many state leaders—and the majority of Iowa voters—gave their support to Democratic presidential candidate Franklin D. Roosevelt in 1932, rather than to incumbent Herbert Hoover. Hoover, a native of Iowa, was born in West Branch in 1874. As a political leader he was identified more strongly with the nation's urban business interests. A highly successful international career as a mining engineer preceded Hoover's entrance into public service in the years of World War I, when he headed the Committee for Relief in Belgium. After the war, President Warren Harding named Hoover secretary of Commerce. Here he directed a variety of innovative programs aimed at standardization

in American manufacturing, coordination of trade association activities and streamlining of relations between business and government agencies. However, these programs had little effect in solving the economic crisis that beset Iowa farmers in the early 1920's. Hoover's ascension to the presidency in 1929 produced no apparent change in this situation. Low prices continued to plague the state's agricultural economy throughout his term in office.

Roosevelt's New Deal agricultural relief agencies provided Iowa farmers with much of the price support they had sought in the 1920s. General satisfaction with this and other aspects of the New Deal farm program led Iowa voters to relinquish their traditional commitment to the Republican Party in the period between 1932-38, Roosevelt's secretary of agriculture—Henry Agard Wallace of Des Moines—provided an important link between the state's farmers and the Democratic administration.

Iowa in World War II

During the years of World War II (1941-45), 262,838 Iowa men and women served in the armed forces of the United States. Nearly three-quarters served in the Army, but Iowans were in the Navy, Marine Corps and Coast Guard. Nearly 8,400 Iowans died in the war.

The war years witnessed great changes in Iowa's agricultural economy, most of them stimulated by the widespread adoption of motor-driven machinery in the early 1940s. The impact of this technological transformation became apparent almost immediately. While in 1940 Iowa had 212,318 farms producing goods valued at \$561,836,688, in 1945, the number of farms had declined to 208,934, but output had risen to \$1,232,010,705. Gasoline-powered tractors and other motorized farm vehicles enabled Iowa producers to make rapid advances in output despite the manpower reductions caused by war. Continuing demand for such machinery also stimulated the state's industrial sector, as Iowa manufacturers expanded plants and increased employment to take advantage of the new farm implement market.

Iowa in the Korean War

Not long after the close of World War II, Iowans were again called to battle. The Korean War, beginning in June 1950 and continuing through July 1953, saw 70,500 Iowans inducted into the armed forces of the United States.

Iowa Politics Since World War II

The Republican Party resumed its dominance of Iowa politics in the election of 1938 and has continued to command electoral majorities in most subsequent elections. Since the end of World War II, however, there has been an important consolidation of Democratic political forces in the state of Iowa. Beginning with an energetic voter registration campaign in the 1950s, the Democrats' resurgence culminated in impressive electoral victories in gubernatorial and congressional elections in the 1960s and 1970s. As a result, the one-party politics established in the Civil War era has given way to a more competitive two-party structure in recent years. Herschel C. Loveless, Harold E. Hughes and John C. Culver have provided leadership to the revitalized Democratic Party in Iowa.

Iowa in the Vietnam War

Iowans were again called to combat in the Vietnam War, beginning in 1964 and continuing through 1975.

A report compiled by the Iowa Bonus Board in August 1976 revealed that Iowa suffered 860 casualties resulting from hostile action and 524 casualties due to other causes. More than 103,000 Iowa men were engaged in the war. All persons serving in this war did so under the Universal Military Training and Service Act as amended, requiring registration of all males born on or after Aug. 22, 1922. Registration of such persons was required when they reached the age of 18.

Iowa Enters the 1980s

Iowa enters the 1980s with a strong economy and stable population. In 1978, the value of the state's economic output exceeded \$31 billion, with nearly \$4 billion in farm products and more than \$9 billion in manufactured goods. Mining, trade, construction, finance, private and government services and transportation comprised other elements in Iowa's gross state product. Per capita income continued to rise in the 1970s, reaching \$9,178 in 1980, up from \$3,751, 10 years earlier. Of the 2.9 million people living in Iowa at the time of the 1980 federal census, 57.5 percent lived in urban areas and 42.5 percent lived in rural areas.

Center of State Government

The government of Iowa centers in the venerable golden-domed Capitol, which presides over a constellation of other buildings on its park-like, 93 acres and several buildings or quarters which the state owns or leases in downtown Des Moines. Planned in 1870, the Capitol was designed to house all the state's activities, but they have overflowed into one building after another as the state has grown and its functions have multiplied. Although the Capitol no longer houses all the government, it still is the center of administration, legislation and judicial interpretation.

Rivaling the Capitol for historic interest is the State Historical Building, where library resources and museum exhibits abound and guided tours are conducted. First in volume of employment is the State Office Building, where some 1,347 persons are employed. State employees in other buildings in Des Moines, aside from the Capitol, numbered 820 when the planning commission survey was made.

How Site was Selected

Location of the Capitol on its commanding site resulted from a series of decisions that began almost with statehood. The new state quickly recognized that the Capitol should be farther west than Iowa City, and the 1st General Assembly, in 1846, authorized a commission to select a location. Amidst rivalries, a Jasper County selection was made, and then rejected. In 1854, the 5th General Assembly decreed a location "within two miles of the Raccoon fork of the Des Moines River." The exact spot was chosen when Wilson Alexander Scott gave the state 9½ acres, where the Capitol now stands.

A group of Des Moines citizens built a temporary Capitol (which was later bought by the state), near where the soldiers and sailor's monument now stands. In 1857, Gov. James W. Grimes proclaimed Des Moines to be the capital city, and state papers and functions were transported thither. The temporary Capitol was in use for 30 years, until destroyed by fire, but in the meantime, the permanent Capitol was being planned and built.

The General Assembly, in 1870, established a capitol commission to employ an architect, choose a plan for a building (not to cost more than \$1,500,000) and to proceed with the work, but only by using funds available without increasing the tax rate.

The board employed Edward Clark, architect of the capitol extension at Washington, to aid in selecting plans and modifying them to keep the cost within the limits of appropriations. The board also instituted tests to ascertain whether Iowa stone could be found suitable for building. John C. Cochrane and A. H. Piquenard were designated as architects, and a cornerstone was laid on Nov. 23, 1871. A smaller, full-time commission was appointed in 1872. Much of the original stone deteriorated through waterlogging and severe weather, and had to be replaced, and the cornerstone was relaid on Sept. 29, 1873.

Although the building, as planned, could not be constructed for \$1,500,000, the Cochrane and Piquenard design was retained and modifications were undertaken. Cochrane resigned in 1872, but Piquenard continued until his death in 1876. He was succeeded by two of his assistants, M.E. Bell and W.F. Hackney. Bell resigned in 1883 to become supervising architect for the Department of the Treasury in Washington, and Hackney continued until completion of the building.

Successive legislatures made appropriations, and the commission built within the limits of the funds appropriated. The building was dedicated in January 1884, when the General Assembly was in session. The governor's and other offices were occupied in 1885. The Supreme Court room was dedicated in 1886.

The building commission made its final report on June 29, 1886. The cost had totaled \$2,873,294.59. The audit showed that only \$3.77 was unaccounted for in the 15 years. The commission bemoaned that it could not have had another \$30,000 to finish the frescoes and build the south and west steps.

In 1902, in order to modernize and repair the building, a third capitol commission was created. While work proceeded, a disastrous fire in the north wing on Jan. 4, 1904, ruined the House chamber and damaged other offices. The commission restored the building, purchased paintings and mosaics and redecorated all of the interior. The original decorations are still in the Senate. These expenditures raised the total cost of the Capitol to \$3,296,256.

Design of Capitol

The architectural design of the Capitol, rectangular in form, with great windows and high ceilings, follows the traditional pattern of the 19th century planning for public buildings, a modified and refined Renaissance style which gives the impression of strength and dignity combined with utility.

The commanding feature is the central towering dome. This is constructed of steel and stone and covered with 23 carat gold. The gold leafing was replaced in 1964-65 at a cost of \$79,938. The dome is surmounted by a lookout lantern that may be reached by long and winding stairs, and it terminates in a finial that is 275 feet above the ground floor. The rotunda beneath the dome is 67 feet in diameter. Four smaller domes of simple design rise from the four corners of the Capitol. The pediment over the front entrance discloses a fine piece of allegorical sculpture.

Stone for the basement was quarried in Johnson County, Iowa; granite came from Iowa boulders; stone of the main structure from St. Genevieve and Carroll counties, Missouri; steps, columns and other parts from Anamosa, Iowa; Cleveland, Ohio; Sauk Rapids, Minn.; Lamont and Joliet, Ill. Twenty-nine types of imported and domestic marble were used in the interior; and the wood used was nearly all from Iowa forests of walnut, cherry, catalpa, butternut and oak.

As is so often the case with public buildings, visitors are likely to enter on the ground floor, although the majestic approach is up the long hill and stone steps from the parking lots on the west. The ground floor corridors are busy with cafeteria service. Here, visiting groups may stop at the custodian's office to obtain information and to inquire about guide service. There are also information desks on the upper floors.

The beauty, dignity and arrangement of the interior become apparent as the visitor stands under the dome on the first floor. Broad, lofty corridors extend west, north and south. Walls are highly decorated. The grand staircase is to the east. Suites opening from the south corridor are those of the governor, auditor of state and treasurer of state. The Supreme Court and secretary of agriculture's office are to the north, the secretary of state's suite to the west and the attorney general's to the east.

The grand staircase ascends to a landing and divides north and south to bring visitors to the floor above, where the House of Representatives is on the north, the Senate on the south and the law library on the west.

The Senate hall is 58 feet long, 91 feet wide and 41.9 feet in height. It is finished in marble, white oak and scagliola, and is furnished in mahogany. The figures in the ceiling represent Industry, Law, Agriculture, Peace, History and Commerce.

The hall of the House of Representatives is 74 by 91.4 feet, and 47.9 feet in height. It is finished in marble, scagliola and black walnut.

The law library is 108.4 feet long, 52.6 feet wide and 44.9 feet high. It is finished in ash and chestnut and beautifully wainscoted in marble.

The Mural "Westward"

Extending full width of the east wall over the staircase is the great mural painting, "Westward," an idealized representation of the coming of the people who made Iowa. This was completed as part of the 1904 decoration. Edwin H. Blashfield, the artist, wrote of it:

"The main idea of the picture is a symbolical presentation of the Pioneers led by the spirits of Civilization and Enlightenment to the conquest by cultivation of the Great West. Considered pictorially, the canvas shows a prairie schooner drawn by oxen across the prairie. The family ride upon the wagon or walk at its side. Behind them and

seen through the growth of stalks at the right, come crowding the other pioneers and later men. In the air and before the wagon are floating four female figures; one holds the shield with the arms of the State of Iowa upon it; one holds a book symbolizing enlightenment; two others carry a basket and scatter the seeds which are symbolical of the change from wilderness to plowed fields and gardens that shall come over the prairie. Behind the wagon and also floating in the air, two female figures hold respectively a model of a stationary steam engine and of an electro dynamo to suggest the forces which come with the later men. In the right hand corner of the picture, melons, pumpkins, etc., among which stand a farmer and a girl, suggest that here is the fringe of cultivation and the beginning of the prairie. At the left a buffalo skull rather emphasizes this suggestion."

On the upper floor level above the "Westward" painting are six mosaics in arched panels depicting Defense, Charities, the Executive, the Legislative, the Judiciary and Education. These were made in Venice from small pieces of colored stone, according to designs by Frederick Dielman of New York, who also designed the mosaic panels, Law and History, in the Congressional Library.

Twelve statues, high within the rotunda, beginning north of the library door, represent History, Science, Law, Fame, Art, Industry, Peace, Commerce, Agriculture, Victory, Truth and Justice.

Eight lunettes, or half-moon-shaped paintings, surrounding the rotunda are the work of Kenyon Cox, famous American artist. They are entitled: Hunting, Herding, Agriculture, the Forge, Commerce, Education, Science, Art. They are allegorical and indicate the progress of civilization.

At the top of the staircase on the south wall is a painting of a basket of corn by Floyd V. Brackney, a native of Marshall County. This picture was the center of the Iowa exhibit at the Panama-Pacific Exposition in San Francisco.

The battle flags carried by the Iowa regiments in various wars are preserved in niches on the main floor—Civil War, 36; Spanish American War, 13; First World War, 26. In the west hall is a plaque done by Nellie V. Walker in commemoration of the work of Iowa women in the fight for civic and political equality. In the south hall is a 26-foot photographic enlargement showing the grand review of the 168th Infantry on the Capitol grounds following its return from France in 1919.

A lofty banner, stretched high under the vault of the dome, is a G.A.R. emblem, painted by Joseph Czizek on the occasion of a Des Moines convention of the Grand Army of the Republic, and retained as a permanent decoration by order of Gov. Nathan Kendall in 1922.

Above the grand stairway, facing the large "Westward," are quotations. On the south side is one by Patrick Henry: "No free government or the blessings of Liberty can be preserved to any people but a firm adherence to Justice, Moderation, Temperance, Frugality and Virtue and by a frequent recurrence to fundamental principles."

On the north side is one by G.W. Curtis: "Courageous confidence in the intelligence of the community is the sure sign of leadership and success."

Underneath it is one by Solon: "The ideal state—that in which an injury done to the least of its citizens is an injury done to all."

Around the rotunda on the frieze above the columns is the famous Abraham Lincoln quotation: "That government of the people, by the people, for the people, shall not perish from the earth."

The Governor's Office

On Jan. 1, 1885, Gov. Buren R. Sherman became the first occupant of the present offices of the governor of Iowa, following dedication of the state Capitol building the year before. Much of the decoration and original furnishings of that day are still preserved in the four-room suite. The large, ornate mahogany table in the center of the reception room is an example. The frescoed ceilings were painted in watercolors on the wet plaster more than 80 years ago.

The governor's private office was moved from the center room to the west office by Gov. Albert B. Cummins in 1902. The governor's desk also was installed at that time and has been used by all subsequent chief executives of Iowa. Gov. Nathan Kendall (1921-25) provided the solid, straightback chairs for visitors. Frescoes of the Great Seal of the state of Iowa and of the Iowa Territorial Seal adorn the ceiling of the governor's private office.

The grandfather clock in the governor's office dates from about 1750 and once was owned by the prominent Iowa author Emerson Hough of Newton (1857-1923). The tall clock in the office of the executive assistant is the original master clock controlling other clocks in the law library, Supreme Court and legislative chambers. Operated by air, the clock must be wound once a week.

The offices are 23 feet 9 inches from floor to ceiling. The draperies are velvet and lined with satin with an underdrapery of semi-sheer fabrics. Lamps in the inner office are of pewter. Prisms of cut Czechoslovakian crystal decorate the chandelier in the reception room. The woodwork was carved in cherry and mahogany by skilled German craftsmen. The hearths and wainscoting are of fine domestic and imported marble. Paintings in the offices are the works of Iowa artists.

Home of Iowa's Governor

Terrace Hill, 2300 Grand Ave., in Des Moines, has been designated by the Iowa General Assembly as the home of Iowa's governors. This mid-Victorian home of red-brick, Italian marble, stained glass, brass, crystal and a variety of woods (including walnut, butternut, oak, French oak, mahogany and rosewood) was built by Benjamin Franklin Allen between 1867 and 1869 in a 30-acre grove of trees on what was then the west edge of Des Moines.

Iowa was then 20 years old, with a population of 7,000. Allen spared no expense in building his dream mansion. It reportedly cost some \$250,000 to build and furnish.

Designed by Chicago architect W. W. Boyington, Terrace Hill remains one of the most outstanding examples of Victorian residential architecture in the Midwest. With the exception of the Michigan Avenue Waterworks Tower, most of Boyington's other works were destroyed by the great Chicago fire.

Upon completion of Terrace Hill, the Allens held a combined 15th wedding anniversary and housewarming celebration. The party cost more than \$10,000 and was considered one of the most elaborate social events of the time. More than 600 guests from New York, Washington and the Middle West attended. Frederick Marion Hubbell, subsequent owner of Terrace Hill, was among the guests in attendance that evening.

In 1873, Allen left Des Moines for Chicago where he had purchased the controlling interest in the Cook County National Bank. The bank failed in January 1875 and Allen met financial disaster. To settle with his creditors, Allen sold most of his assets, including 22 of the 30 acres of the Terrace Hill tract.

The future of the mansion itself was uncertain until May 1884 when Hubbell managed to purchase the property for \$60,000 (a fifth of its original cost).



Terrace Hill

Hubbell loved Terrace Hill and wanted to preserve it. In 1903, at the age of 63, he set up a trust to safeguard his enormous holdings for his heirs. He stipulated that Terrace Hill be maintained as a home for the oldest living male heir in the Hubbell family if that person so desired.

The last family member to live in the spacious 21-room mansion, Mrs. Grover Hubbell, left Terrace Hill in 1957 after the death of her husband. Since then, eligible male descendants have chosen not to live there.

Subsequently, with court approval, the Hubbell heirs were permitted to purchase the home from the family trust and on Aug. 24, 1971, formally presented Terrace Hill to the state of Iowa. That fall, Gov. Robert D. Ray appointed a 35-member commission to make recommendations for the home's use.

Headed by George Mills and later by Dick Graeme, the Terrace Hill Planning Commission recommended that Terrace Hill be used as a governor's residence. The General Assembly approved that recommendation and Ray signed into law on April 18, 1972, an "Act Relating to the Planning for and Conversion of Terrace Hill for Use as Governor's Mansion." The commission appointed William J. Wagner, noted artist of Iowa landmarks, as the official architect with instructions that the land and building comprising Terrace Hill be preserved basically unchanged.

A master plan coordinating eight acres of land—including the carriage house—with Terrace Hill, has been given extensive study and preparation. The Terrace Hill Society, however, was founded for the purpose of raising funds and providing assistance in the restoration and furnishing of this historic home belonging to all Iowans.

Growth of the Capitol Complex

Originally, the whole state government was housed in the Capitol, but departments through the years have outgrown it. There are now 17 state-owned buildings on or adjacent to the capitol grounds, one state owned building housing I.P.B.N. and 10 other buildings in Des Moines in which space is leased.

The first major building to be added to the Capitol group was the state historical building, planned originally in 1896 to house the Aldrich historical collection, but now the home of the State Historical Department and a variety of library and museum functions. Known as the Historical Memorial and Art Building, it is 260 by 110 feet in size, built at the turn of the century and enlarged by an addition in 1908.

The limited area of the Capitol grounds became a major political issue, and the 35th General Assembly in 1913 set up a tax to raise \$3,000,000 to purchase lots, buildings and residences to clear the way for expansion to 93½ acres. The land was landscaped, drives were put in and a system of lighting was installed to enhance the beauty of the Capitol.

The six-story-and-basement Lucas office building, 120 by 246 feet in size, was started with an appropriation of \$1,650,000 by the 49th General Assembly. The first occupancy was completed when the Department of Public Instruction moved April 24, 1952. Total cost of the building was \$4,935,892. A tunnel from the new office building to the statehouse was completed early in 1953 at a cost of \$92,841.

The International Harvester Building, on the southwest corner of the Statehouse grounds, was bought in 1945. Total cost including remodeling of its five floors was \$541,972. This building now serves as a records and property center.

The Amos Hyatt School building, southeast on the grounds was remodeled for use for the Commerce Commission. After being condemned, the former school building was authorized for demolition.

Purchase of the old Y.M.C.A. building at Fourth Street and Keosauqua Way for \$300,000 was authorized by the 58th General Assembly in 1959. This building was remodeled for the Commission for the Blind.

The Iowa Employment Security Commission moved into a new office building in October 1963. The 59th General Assembly in 1961 financed construction in part by the use of non-refundable reserve funds accumulated from taxes paid by Iowa employers to the federal government for administration of the unemployment insurance program. The money, representing 85 percent of the \$1.7 million construction cost, will be returned to the Iowa Unemployment Trust Fund over a period of years by amortization grants by the federal government. The remainder of the building cost came from a \$75,000 appropriation from the state general funds and from an authorization allowing the use of \$225,000 from the Iowa Public Employees' Retirement System for its offices. The new building is at 1000 East Grand Ave. across from the statehouse. Its light gray exterior brick closely resembles the color of the stone walls of the Capitol, and emphasis on the vertical dimension keeps the three-story new building in harmony with the much taller Statehouse.

The contour of the building was modified in 1971 by construction of a three-story addition to house the ever-expanding programs administered by the Iowa Employment Security Commission under the direction of the Manpower Administration.

The state of Iowa purchased the Valley Bank Building for \$400,000 on Dec. 14, 1967. In 1980 the building was sold to the city of Des Moines as a part of the project to develop the entire block. The city took possession in January of 1981 and demolished it.

The Iowa Vocational Rehabilitation Center at 1029 Des Moines St. is a division of the State Department of Public Instruction. It was first housed in the old wood-frame governors' mansion. In 1954-55 a brick addition was built. The present structure was begun in 1968 and an addition was added in 1970. A second addition was completed in 1980, now all divisions of Vocational Rehabilitation are under one roof.

The purchase of the Vehicle Dispatchers Building at Fourth and Walnut was authorized by the 64th General Assembly in the amount of \$350,880.

The Henry A. Wallace Building, occupying the entire block north of Grand Avenue between Pennsylvania and East Ninth streets, was completed in 1978. This building is sometimes referred to as the Agricultural Building reflecting the important role agriculture plays in contributing to the great vitality of Iowa. The Agriculture

Department as well as a number of other agencies also involved in the use of the land are housed in the building. The laboratory facilities provided for the Department of Agriculture, State Hygenics Laboratory and the investigation of crimes are second to none in the entire country. The Herbert Hoover State Office Building was also completed in 1978. This building located south of Walnut between East Thirteenth and East Fourteenth streets, is more of a general office building and also houses the Centralized Data Processing Division. Concurrent with the construction of these two large buildings, a new Central Energy Plant was constructed at the south end of East Thirteenth Street. This facility provides for steam and chilled water for most all buildings on the Capitol Complex through the tunnel system that also serves as pedestrian connections. The first phase of the remodeling of the Lucas Building was completed in 1981. This phase provided for the complete remodeling of the sixth and fifth floors as well as modernizing the mechanical and electrical systems in the building. It also provided availability to the handicapped by remodeling the east entrance into the building as well as installing an elevator that permits handicapped access to the pedestrian tunnel system. When the other floors are remodeled, the Lucas Building will have been brought up to the building standards of the 1980s.

The Capitol Building

Members of the 5th General Assembly, meeting in Iowa City in 1855, determined that the permanent site of a new state Capitol should be within "two miles of the junction of the Des Moines and Raccoon Rivers."

Legislation for the construction of a permanent statehouse was first enacted on April 3, 1868, with final legislative approval given on April 8, 1870. The cornerstone of the Capitol was laid on Sept. 29, 1873. The stone was brought from Buchanan County. Forty items were placed in it including \$40.55 in gold and silver coins and a membership list of the Monroe Cornet Band. The building was dedicated in 1884 with construction brought to a close in 1886. The cost was \$2,873, 294.50. Expenditures were increased to a total of \$3,296,256 by repairs, restoration and redecoration following a fire in the north wing on Jan. 4, 1904.

The statehouse of Iowa is a massive building. It measures 363 feet 8 inches from north to south and 246 feet 11 inches from east to west. Its golden dome rises 275 feet above the ground floor. With a diameter of 80 feet, the golden dome is said to be the largest of its kind in the country and is overlaid with 23 carat gold.

The exterior of the building is entirely of stone, with elaborate columns and handsomely designed cornices and capitals. The substructure is of dark Iowa stone topped by a heavy course of vari-colored granite cut from glacial boulders gathered from Iowa prairies. The superstructure, or main part of the building, is of buff colored sandstone from quarries along the Mississippi River in Missouri. Twenty-nine kinds of marble were used in the finishing of the Statehouse, 22 foreign marbles and domestic marbles from Tennessee, New York and Vermont.

The marble Grand Stairway between the second and third floors is the focal point of the building. Up these steps the chief magistrate of the state is escorted to address the legislative branch of government. Down these steps newly inaugurated governors have led their official parties to begin gala balls in the majestic rotunda.

Around the rotunda, which measures nearly 67 feet in diameter, are four cases of regimental flags of Iowa Civil War companies. Others contain flags carried in the Spanish-American War and World War I.

The Supreme Court occupies the west side of the north corridor. Here, nine justices presently preside over the high court of the state of Iowa.

The Capitol also houses the offices of the governor, secretary of state, auditor, treasurer, attorney general and secretary of agriculture, the state Senate and House of Representatives and the law library. Other offices of state government are found in the Capitol and in the state office building, state historical building and other buildings on and adjacent to the Capitol grounds and in downtown Des Moines.

The original 17 acres of the Capitol site have been expended to approximately 165 acres. Thirty thousand plants, with 150 varieties of flowers, flourish on what will be the world's largest capitol setting when the work of the Capitol Planning Commission is completed.



THE CAPITOL



The Japanese Bell



Lincoln and Tad

Striking Monuments

The most striking monument on the Capitol grounds is the granite shaft rising 145 feet, erected to the memory of the soldiers and sailors of the Civil War. The heroic bronze figure "Victory" is predominant, while at the base there are four groups representing different branches of the military or naval service, and numerous historical plaques and medallion portraits of typical soldiers. The original design was by Harriet A. Ketcham, and work was commenced in 1894. A small and appropriate memorial to Christopher Columbus, erected by Iowa citizens of Italian ancestry, stands nearby.

Gen. Grenville Dodge erected a monument honoring Iowa's longtime Sen. William B. Allison. This is an allegorical design of heroic dimensions, depicting civic duties in the public service, and it is encompassed by a flower bed.

West of the Capitol is an impressive bronze statuary group depicting the pioneer. The cannon and mortar on the grounds are of Civil War days. The grave of Wilson A. Scott, one of those who gave the state the Capitol grounds, is near where he lived and is appropriately marked. A bronze cannon taken in the Spanish-American War and the headpiece of the Battleship Iowa are near the historical building. A granite block dedicated to the soldiers of the Spanish-American War also stands on the plaza east of the Capitol.

In 1950, the fine record of Iowa citizens in war bond drives was rewarded with the presentation of a replica of the Liberty Bell, and it is stationed just across the street. Boy Scouts presented a replica in miniature of the Statue of Liberty, and it is erected between Grand Avenue and the parking area east of the Capitol. A stone erected by the W.R.C. in honor of Crocker Post No. 12, Department of Iowa, was set in 1944.

20-Year Building Plan

The 61st General Assembly in 1965 adopted a master plan and guide for the future expansion and development of the Capitol grounds. This was the plan presented by the Capitol Planning Commission, as directed by the 60th General Assembly. It was entitled "Planning for 20 years."

Three steps toward carrying out the plan were taken by the 61st General Assembly, as follows:

1. Adoption of the plan.
2. Authorization for purchase of land by the State Executive Council. The proposed addition to extend east to East Fourteenth Street, north to Des Moines Street and south to the railroad tracks.
3. Appropriation of \$3,000,000 for a new state office building. A legislative advisory committee was named to act with the executive council to employ architects, approve plans and let contracts.

The additional land was acquired and construction of the new state office building was begun in 1966 and completed in 1968. The new building was named after James W. Grimes, Iowa's third governor, who went on to the U.S. Senate. The Department of Public Instruction, Merit Employment and several divisions of the Department of General Services presently occupy most of the space in the Grimes Building.

Other proposals of the 20-Year Plan have been accomplished:

Consolidation of the Vocational Rehabilitation Division with new construction completed in 1970.

Razing of the Amos Hyatt Building, the Kasson Building and most of the buildings that were acquired with the acquisition of the additional land.

Continuing landscaping of the Capitol Complex.

The first session of the 65th General Assembly in 1973 appropriated \$5,000,000 for an additional office building and \$100,000 to develop plans for an additional building to house the Department of Agriculture and consolidate all the state laboratory facilities.

These plans were developed and the second session of the 65th General Assembly appropriated \$7,800,000 for the construction of this building. The second session also increased the appropriation for the additional office building to \$12,500,000 and appropriated \$100,000 to the Capitol Planning Commission for planning a mall, an underground parking garage and a centralized cafeteria.

Building costs inflated at a rapid rate in 1974 and it was necessary for the first session of the 66th General Assembly to appropriate an additional \$3,000,000 for the construction of the two new office buildings. There was considerable discussion in regard to naming these buildings and it was decided that the building for the Agricultural Department would be named the Henry A. Wallace Building. The Capitol Planning Commission sponsored a state-wide contest to choose the other name—the Herbert Hoover State Office Building.

Ground was broken for the Henry A. Wallace Building July 24, 1975, and it was completed in 1978. Bids were opened for the Herbert Hoover State Office Building, September 19, 1975. This building was completed early in 1978.

The Capitol Planning Commission developed plans for a new central power plant which was completed and placed in operation in 1978. The power plant plans included a solar energy demonstration project which was completed in 1979.

The present Capitol Planning Commission was appropriated \$100,000 by the 68th General Assembly to plan a new State Historical Museum. Site selection and preliminary plans with cost estimates are now completed. Total cost for the project is estimated at \$20 million. It is hoped that the building can be funded in 1984 from a combination of legislative appropriation and gifts from the private sector.

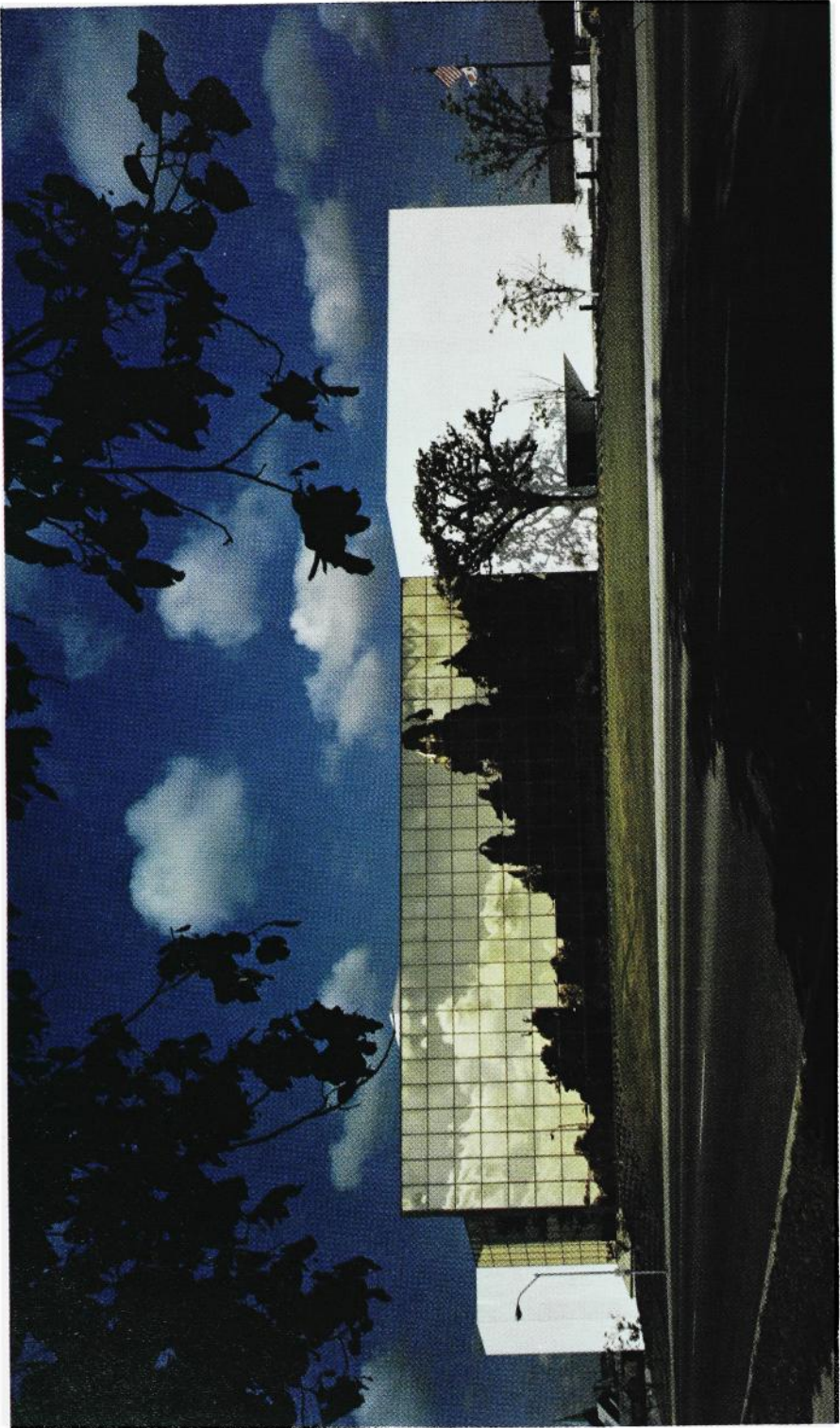

THE HENRY A. WALLACE BUILDING

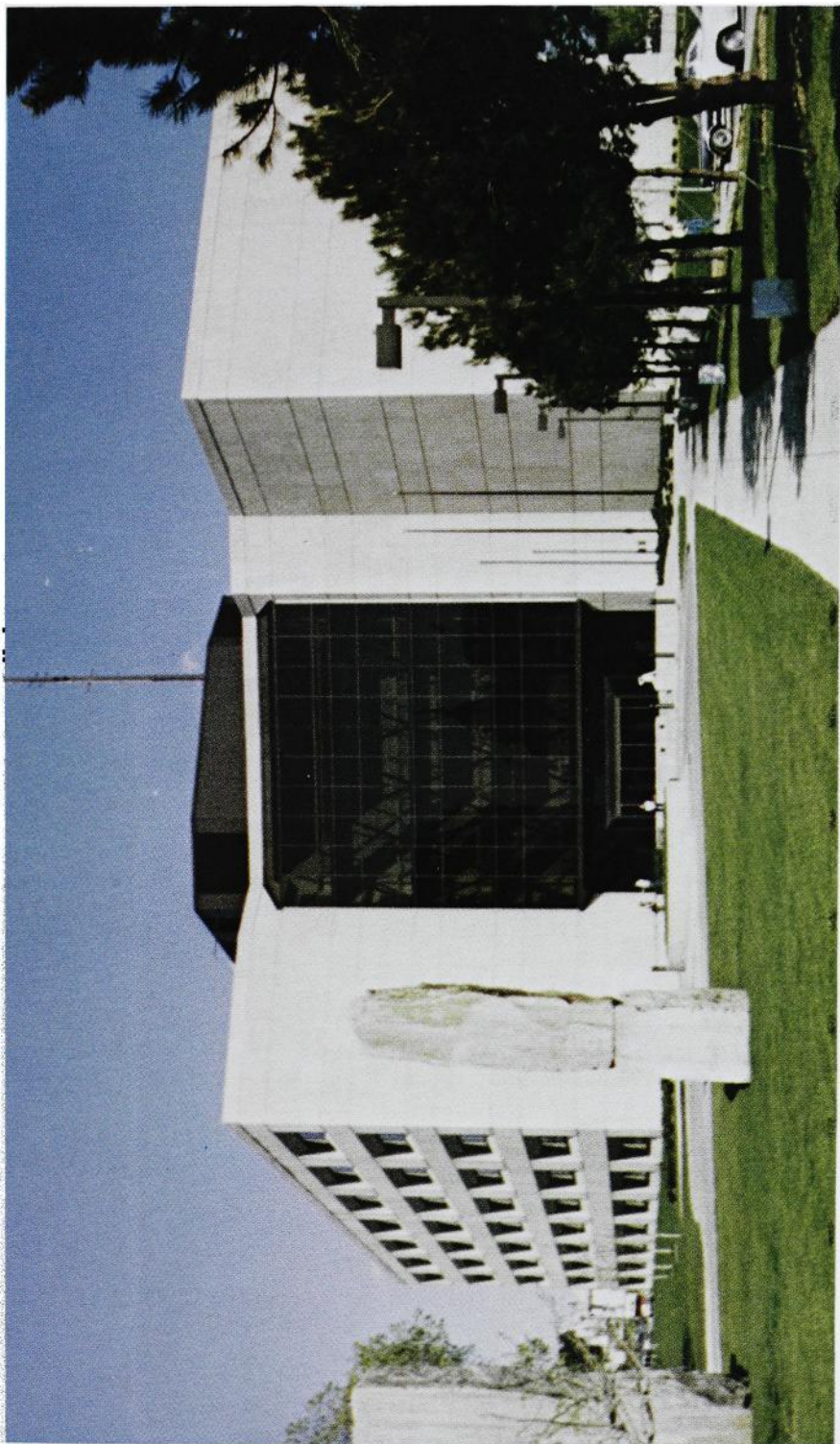

THE HOOVER BUILDING

The Government of Iowa

The government of the state of Iowa is based upon a constitution adopted by the people and upon statute laws enacted from time to time by the General Assembly.

Iowa has always used the separation of powers doctrine, dividing the governmental authority into its legislative, executive and judicial components. Iowa has had two state constitutions, the first approved in 1846, the second in 1857. Only eight states are now using constitutions adopted prior to the Iowa Constitution of 1857.

The Iowa Constitution's "Bill of Rights," Article I, is one of the best sections of the state constitution. It has been used as a reference guide for the model state constitution written by the National Municipal League and by the framers of the 1948 New Jersey Constitution.

The Electorate — Voter Qualifications — 1. Every citizen of the United States of the age of 18 years or older who is a resident of this state shall be an eligible elector. 2. Every qualified elector of this state shall have only one voting residence. 3. Every citizen of the United States of the age of 18 or older is presumed to have a residence some place in the United States for the purpose of voting for president and vice president of the United States. 4. A person's residence, for voting purposes only, is the place which he declares is his home with the intent to remain there permanently or for a definite or indefinite or undeterminable length of time. 5. Every eligible elector shall be registered pursuant to the provisions of chapter 48 of the Code to qualify to vote in any election. If a person who meets the above requirements moves to a new residence, within or without the state, and does not meet the voter requirements at the new residence, the person may vote at the former precinct in Iowa until voter requirements of the new residence are met. However, a person who has moved to a new residence and fails to register to vote at the new residence after becoming eligible to do so shall not thereafter be entitled to vote at the former precinct in Iowa. NOTE: There is no longer any voter durational residency requirement in Iowa, but a voter must meet the above qualifications. The last day to register to vote for any specific election is 10 days prior to that election. Registration remains open at all times for future elections. Persons convicted of infamous crimes and those declared idiotic or insane are disfranchised.

Election Days — The regular elections for national, state, district and county officers are held on the Tuesday following the first Monday of November of the even numbered years. Candidates, with a few exceptions, are nominated at the primary election held on the first Tuesday after the first Monday in June preceding the general election. Provision is also made for nominations by petition or convention. Political parties must use the primary for nominating candidates, but in case no candidate receives the necessary 35 percent of the primary, a convention may nominate. (Sec. 43.52 & 43.65 as amended.)

The regular election date for municipal officers is the first Tuesday following the first Monday of November of the odd-numbered years. If a municipal primary election is necessary it is held on the second Tuesday prior to the regular municipal election.

EASTERN GOLDFINCH, STATE BIRD OF IOWA. . .

adopted by the 45th General Assembly, by a concurrent resolution on March 22, 1933. The bird is often called a wild canary.

J.F. LANDENBERGER



**WILD ROSE,
STATE FLOWER OF IOWA. . .**

was officially designated as the flower of the state by the 26th General Assembly in extraordinary session. The resolution was adopted on May 7, 1897.



**EASTERN GOLDFINCH,
STATE BIRD OF IOWA. . .**

adopted by the 45th General Assembly, by a concurrent resolution on March 22, 1933. The bird is often called a wild canary.

J. FLANDENBERGER

Taxation

Taxation in Iowa is derived from several different sources. It is a multiple tax system, and based largely on the tax media listed in the table below showing fiscal year collections of the Department of Revenue and fiscal year property taxes.

	1978	1979	1980	1981	1982
Individual Income Tax	\$583,623,047.22	\$668,500,937.27	\$719,217,461.39	\$767,564,253.39	\$835,155,809.12
Corporation Income Tax	130,225,480.42*	149,270,403.36*	152,243,950.40*	148,181,984.89	189,985,443.73
Sales Tax	327,574,479.42	368,566,777.77	393,900,049.76	404,736,103.97	408,446,686.25
Use Tax	109,097,442.79	119,896,337.37	120,611,466.09	123,804,504.00	126,400,891.49
Cigarette Tax	46,222,318.15	45,440,208.51	45,888,621.76	48,914,598.21	60,031,603.89
Inheritance Tax	36,808,113.69	40,717,382.94	47,671,508.73	54,971,462.09	79,843,278.48
Chain Store Tax	117,169.94	89,035.32	27,961.95**	0.00	0.00
Equipment Tax	91,563.81	1,684,866.63	967,899.15	1,157,495.00	1,264,508.84
Tabacco Products Tax	780,294.67	810,018.33	862,499.89	938,089.43	1,038,499.44
Insurance Premium Tax	35,855,737.77	39,420,717.17	43,759,983.92	45,721,211.85	71,409,567.38
Real Estate Transfer Tax	3,013,223.60	3,077,052.69	2,884,125.52	2,405,187.76	2,007,154.21
Motor Vehicle Fuels Tax	143,125,000.85	170,886,232.88	178,050,670.45	165,494,376.01	189,910,797.34
Franchise Tax	12,449,073.70*	13,760,807.64*	15,685,247.30*	18,387,032.04	16,929,427.59
Property Taxes Levied	1,058,347,585.52	1,136,675,917.87	1,210,525,794.00	1,335,725,158	1,445,999,903

* Corporation Income and Franchise Tax reflect effects of transaction to estimated payment program.

** Chain Store Tax repealed effective June 30, 1979.

The property tax is assessed by county and city assessors with the exception of public utilities (such as railroads, gas lines, telephone and telegraph lines) which are assessed by the Department of Revenue. The Department of Revenue assists county and city assessors in the administration and equalization of personal and real property. Numerous other duties are performed by the department, including those defined under Chapters 421 and 441, Code of Iowa.

Budgets Prepared and Submitted

Preparation—All taxing authorities except townships must at least twenty days prior to March 15 of each year prepare a budget of anticipated expenditures and estimated amount to be raised by taxation by funds.

Certification—After a hearing and the local board's decision, budgets are certified to the county auditor not later than March 15. (24.17)

Submitted to State Appeal Board—As soon as taxes are certified by each local board and have been computed by the county auditor, he shall forward a copy of each budget, together with a summary of all budgets to the State Appeal Board.

County Budget—On or before July 31 of each year, each county is required to appropriate in detail anticipated expenditures for every office or department for each and every purpose for which expenditures are authorized or demanded. The budget in detail must be completed and adopted by June 30 of the preceding fiscal year. This procedure is appropriating in detail the budget certified in March by funds.

State—On or before September 1 next prior to each biennial legislative session, all departments and establishments of the government shall transmit to the state comptroller estimates of their expenditure requirements for each fiscal year of the ensuing biennium.

The comptroller shall prepare and file in his office, on or before the first day of December of each even-numbered year, a state budget report.

Not later than February 1 of the year of each biennial legislative session, the governor shall transmit to the legislature a document to be known as a budget, setting forth his financial program for each of the fiscal years of the ensuing biennium.

Origin and Naming of Iowa Counties

Of the two dates given for each county, the first is the date of establishment, when the county was put on the map; the second is when county government was organized and became effective. While population was sparse, an unorganized county might be attached to a neighboring organized county for purposes of administration. As settlement moved west, the Legislature established 50 so-called "paper counties" in 1851, completing the theoretical roster of 99 counties, but in many of them it was a matter of years before county governments were organized. In some instances, the dates are significant of changes in county names or boundaries. This information was collected by LeRoy G. Pratt for his book, *The Counties and Courthouses of Iowa*.

County	Dates		Named in honor of
Adair	1851	1855	Gen. John Adair, War of 1812; sixth governor of Kentucky
Adams	1851	1853	President John Adams, second president of United States
Allamakee	1847	1849	Allan Makee, Indian trader
Appanoose	1843	1846	Famous Sac and Fox Indian chief
Audubon	1851	1855	John James Audubon, eminent naturalist
Benton	1837	1846	Sen. Thomas Hart Benton of Missouri
Black Hawk	1848	1853	Famous chief of Sac and Fox Indians
Boone	1846	1849	Nathan Boone, son of Daniel Boone, army officer in the territory
Bremer	1851	1853	Fredricka Bremer, Swedish traveler and author
Buchanan	1837	1846	James Buchanan, 15th president of United States
Buena Vista	1851	1858	Final victory of Gen. Taylor in Mexican War
Butler	1851	1854	Gen. William O. Butler, Mexican War
Calhoun	1851	1855	Sen. John Calhoun, vice president of United States
Carroll	1851	1855	Charles Carroll, signer, Declaration of Independence
Cass	1851	1853	Sen. Lewis Cass, Michigan
Cedar	1837	1838	Red Cedar River which runs through county
Cerro Gordo	1851	1855	Famous battlefield of war with Mexico
Cherokee	1851	1857	Famous southern Indian tribe
Chickasaw	1851	1854	Prominent Indian Nation of the South
Clarke	1846	1851	James Clarke, governor of the territory
Clay	1851	1858	Lt. Col. Henry Clay Jr., of Kentucky, who fell in battle of Buena Vista
Clayton	1837	1838	Sen. John Middleton Clayton of Delaware
Clinton	1837	1840	De Witt Clinton, fifth governor of New York
Crawford	1851	1853	Wm. H. Crawford, secretary of the treasury and secretary of war
Dallas	1846	1847	George Mifflin Dallas, vice president of United States
Davis	1843	1844	Rep. Garret Davis, Kentucky
Decatur	1846	1850	Commodore Stephen Decatur, distinguished naval officer, War of 1812
Delaware	1837	1841	State of Delaware
Des Moines	1834	1834	The river by that name
Dickinson	1851	1857	Sen. Daniel S. Dickinson of New York
Dubuque	1834	1934	Julien DuBuque, first permanent white settler in Iowa
Emmet	1851	1859	Robert Emmet, Irish patriot
Fayette	1837	1847	Marquis de La Fayette
Floyd	1851	1854	Sgt. Charles Floyd of Lewis and Clark's expedition, died 1804, buried on banks of Missouri. First white man whose death and burial in Iowa are on record
Franklin	1851	1855	Benjamin Franklin
Fremont	1847	1850	Gen. John Charles Fremont, Mexican War
Greene	1851	1854	Gen. Nathaniel Greene, Revolutionary War
Grundy	1851	1856	Sen. Felix Grundy, Tennessee
Guthrie	1851	1851	Capt. Edwin Guthrie, Iowa volunteers, Mexican War

County	Dates		Named in honor of
Hamilton	1856	1857	Sen. Wm. W. Hamilton, president, Iowa Senate
Hancock	1851	1858	John Hancock, president, Continental Congress
Hardin	1851	1853	Col. John J. Hardin, Illinois, killed in Mexican War
Harrison	1851	1853	William Henry Harrison, ninth president of the United States.
Henry	1836	1837	Henry Dodge, governor of Wisconsin territory
Howard	1851	1855	Gen. Tilghman A. Howard of Indiana
Humboldt	1857	1857	Baron Friedrich Heinnch Alexander von Humboldt, German scientist
Ida	1851	1858	Eliphalet Price, government surveyor, suggested name
Iowa	1843	1945	River that crosses county
Jackson	1837	1838	Andrew Jackson, seventh president of United States
Jasper	1846	1846	Sgt. William Jasper, Revolutionary War
Jefferson	1839	1839	Thomas Jefferson, third president of United States
Johnson	1837	1838	Col. Richard Mentor Johnson, vice president of United States
Jones	1837	1839	George Wallace Jones, first delegate in Congress from Wisconsin territory
Keokuk	1837	1844	Keokuk, chief of Sac tribe
Kossuth	1851	1855	Louis Kossuth, Hungarian patriot leader
Lee	1836	1836	William Elliott Lee of the New York Land Company, owners of extensive interests in the half breed tract of this county
Linn	1837	1839	Sen. Lewis Field Linn, Missouri
Louisa	1836	1837	Louisa Massey of Dubuque
Lucas	1846	1849	Robert Lucas, first governor of Iowa territory
Lyon	1851	1872	Brig. Gen. Nathaniel Lyon, Civil War
Madison	1846	1849	James Madison, fourth president of United States
Mahaska	1843	1844	Chief of the Ioway tribe
Marion	1845	1845	Gen. Francis Marion, Revolutionary War
Marshall	1846	1849	John Marshall, fourth chief justice of United States
Mills	1851	1851	Maj. Frederick Mills, Iowa officer in Mexican War
Mitchell	1851	1854	John Mitchell, Irish refugee of 1848
Monona	1851	1854	An Indian origin
Monroe	1843	1845	James Monroe, fifth president of United States
Montgomery	1851	1853	Gen. Richard Montgomery, killed in assault at Quebec, 1775
Muscatine	1836	1837	Island forming feature of this and Louisa County
O'Brien	1851	1860	William Smith O'Brien, a leader for Irish independence in 1848
Osceola	1851	1871	Famous Seminole Indian chieftain
Page	1847	1851	Capt. John Page, 4th U.S. Infantry, mortally wounded in the battle of Palo Alto
Palo Alto	1851	1858	First battlefield victory of Mexican War
Plymouth	1851	1858	Landing place of the Mayflower settlers
Pocahontas	1851	1859	Virginia Indian princess
Polk	1846	1846	James Knox Polk, 11th president of the United States
Pottawattamie	1847	1848	Indian tribe, former possessor of territory
Poweshiek	1843	1848	Prominent chief of Fox-Mesquakie Indians
Ringgold	1847	1855	Maj. Samuel Ringgold, mortally wounded in Mexican War
Sac	1851	1856	Indian tribe
Scott	1837	1837	Maj. Gen. Winfield Scott, negotiated first treaty purchasing lands in Iowa from Indians
Shelby	1851	1853	Gen. Isaac Shelby, first governor of Kentucky
Sioux	1851	1860	Indian tribe
Story	1846	1853	Joseph Story, associate justice of U. S. Supreme Court
Tama	1843	1853	Taimah, Fox chief

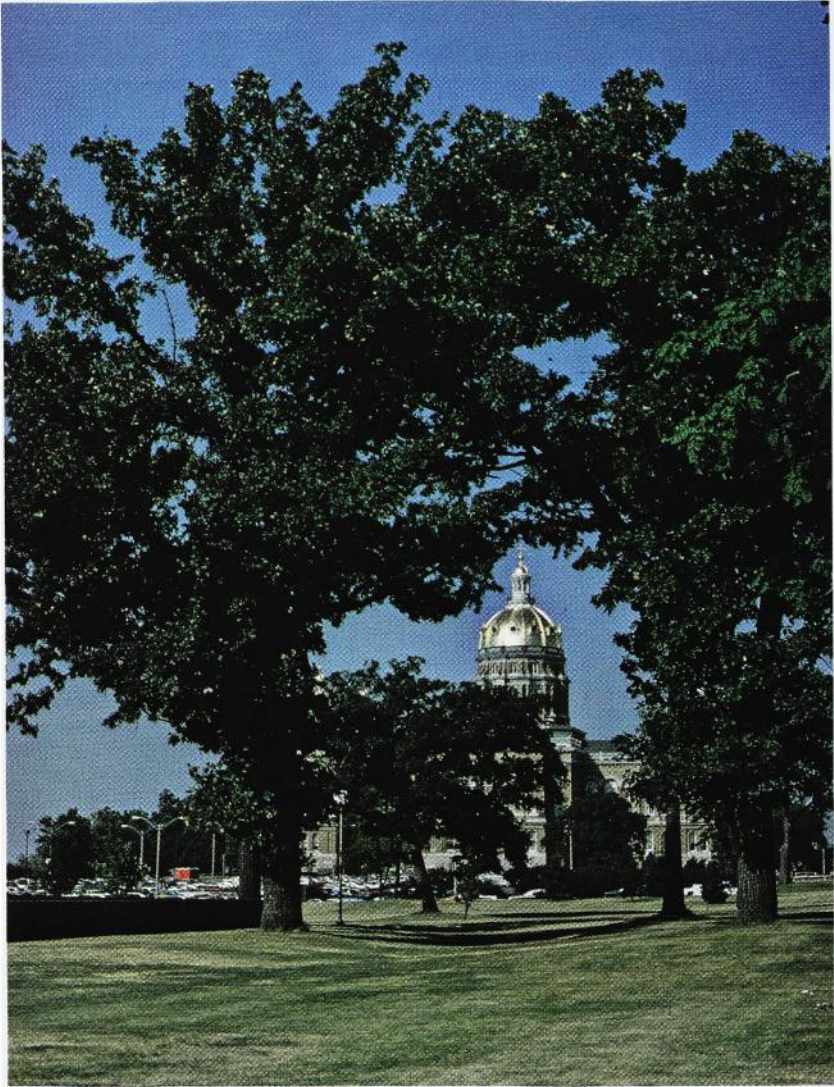

THE OAK, OFFICIAL STATE TREE . . .
for the state of Iowa, was so designated by a resolution of March 13, 1961, adopted by the 59th General Assembly.



GEODE, STATE ROCK OF IOWA. . .
adopted by the 62nd General Assembly by a
House joint resolution. The resolution was signed
by the secretary of state on March 13, 1967.

County	Dates		Named in honor of
Taylor	1847	1851	Gen. Zachary Taylor, 12th president of United States
Union	1851	1853	Union of the states
Van Buren	1836	1837	Martin Van Buren, eighth president of United States
Wapello	1843	1844	Chief of Fox Indian tribes
Warren	1846	1849	Gen. Joseph Warren of Revolutionary War
Washington	1839	1839	George Washington, first president of United States
Wayne	1846	1851	Gen. Anthony Wayne of Revolutionary War
Webster	1853	1853	Daniel Webster
Winnebago	1851	1857	Indian tribe
Winneshiek	1847	1851	Chief of the Winnebagoes
Woodbury	1853	1853	Levi Woodbury, noted statesman of New Hampshire
Worth	1851	1858	Maj. Gen. William J. Worth, Mexican War
Wright	1851	1855	Silas Wright, 12th governor of New York and also Joseph A. Wright, governor of Indiana

Iowa Centennial Memorial Foundation



Iowa Statehood Centennial Commemorative Half Dollar

The Iowa Centennial Memorial Foundation was created in 1948 by Gov. Robert D. Blue, to manage the \$198,000 collected from the sale of Iowa commemorative half dollars minted during Iowa's centennial year, 1947.

In accordance with Blue's executive order in 1948, the money was invested with half of the earnings added to the capital. The balance of the earnings is used to support scholarships for needy students and to confer the Iowa Award. The fund now stands at more than \$350,000. Five hundred, Iowa Centennial, half dollar coins will be sold in 1996 to help celebrate the 150th anniversary of the state. The remaining 500 coins will be sold in 2046 to help finance the state's bicentennial observance.

The Iowa Centennial Memorial Foundation is comprised of the governor, treasurer of state, attorney general, president of the Board of Regents, former governors who have remained residents of Iowa and citizen trustees. The citizen trustees named by Blue in 1948 were: Ralph Evans, Davenport; Mary Humeston, Albia; Helen Mitchell, Council Bluffs; and John M. Henry, Des Moines. Current citizen trustees include: Carl Cacacciatori, Des Moines; Murray Goodman, Des Moines; Mary Louise Smith, Des Moines; S.J. Brownlee, Iowa City.

Iowa Award

The Iowa Award, the state's most prestigious honor, was created in 1951 and is funded and conferred by the Iowa Centennial Memorial Foundation. The award, which is granted approximately every five years, is given to notable persons of Iowa selected by the foundation.

Past Iowa Award recipients include: Herbert Hoover, Jay N. Darling, Drs. James Van Allen and Frank Spedding, Henry A. Wallace, Mamie Eisenhower, Dr. Karl King, Dr. Norman Borlaug and Monsignor Luigi Ligutti.

Pictures of the recipients hang in the reception room in the governor's office.

Use of State Banner by Legislature

The 61st General Assembly, by Senate Concurrent Resolution No. 1, resolved: "That on each day when either the House or Senate convenes that the state banner shall be raised on the flag poles directly over the chambers of either and that the state banner shall be lowered at each time the House or the Senate adjourns for the day."

This usage replaces the prior employment of the U.S. flag for this purpose, which the legislative resolution declared to be improper.

Iowa Governors 1846 to Date

Name	Date of Birth	Place of Birth	County of Residence	Date of Inauguration	Age at Inauguration	Years Served	Politics	Date of Death
Ansel Briggs	Feb. 3, 1806	Vermont	Jackson	3, 1846	40	1846-1850	Democrat	May 5, 1881
Stephen P. Hempstead	Oct. 1, 1812	New London, Connecticut	Dubuque	4, 1850	38	1850-1854	Democrat	Feb. 7, 1872
James W. Grimes	Oct. 20, 1816	Deering, New Hampshire	Des Moines	9, 1854	38	1854-1858	Whig	Feb. 22, 1883
Ralph P. Lowe	Nov. 27, 1805	Warren County, Ohio	Muscatine	13, 1860	53	1858-1860	Republican	Sept. 1, 1894
Samuel J. Kirkwood	Dec. 20, 1813	Hartford County, Maryland	Johnson	11, 1860	47	1860-1864	Republican	July 18, 1899
William M. Stone	Oct. 14, 1827	Jefferson County, New York	Marion	14, 1867	43	1864-1868	Republican	Aug. 31, 1899
Samuel Merrill	Aug. 7, 1822	Oxford County, Maine	Clayton	16, 1868	46	1868-1872	Republican	May 29, 1898
Cyrus C. Carpenter	Nov. 24, 1829	Hartford, Pennsylvania	Webster	11, 1872	43	1872-1876	Republican	Sept. 1, 1894
Samuel J. Kirkwood	Dec. 20, 1813	Hartford County, Maryland	Johnson	13, 1876	63	1876-1877	Republican	June 10, 1903
Joshua G. Newbold	May 12, 1830	Fayette County, Pennsylvania	Henry	1, 1877	47	1877-1878	Republican	July 14, 1900
John H. Gear	April 7, 1825	Ithaca, New York	Des Moines	17, 1878	53	1882-1886	Republican	Nov. 11, 1904
Buren R. Sherman	May 28, 1836	Pheips, New York	Benton	12, 1882	46	1886-1890	Republican	Nov. 16, 1912
William Larrabee	Jan. 20, 1832	Ledyard, Connecticut	Fayette	14, 1886	54	1890-1894	Democrat	April 4, 1923
Horace Boies	Dec. 7, 1827	Erie County, New York	Black Hawk	27, 1890	63	1894-1896	Democrat	Nov. 16, 1938
Frank D. Jackson	Jan. 26, 1854	Arcade, New York	Polk	11, 1894	40	1896-1898	Republican	Nov. 20, 1903
Francis M. Drake	Dec. 30, 1830	Rushville, Illinois	Appanoose	16, 1896	66	1898-1902	Republican	Mar. 28, 1932
Leslie M. Shaw	Nov. 2, 1848	Morristown, Vermont	Crawford	13, 1898	50	1902-1908	Republican	July 30, 1926
Albert B. Cummins	Feb. 15, 1850	Green County, Pennsylvania	Polk	16, 1902	52	1908-1909	Republican	Oct. 5, 1924
Warren Garst	Dec. 4, 1850	Dayton, Ohio	Carroll	24, 1908	58	1909-1913	Republican	Dec. 16, 1939
Beryl F. Carroll	Mar. 15, 1860	Davis County, Iowa	Davis	14, 1909	49	1913-1917	Republican	Nov. 28, 1936
George W. Clarke	Oct. 24, 1852	Shelby County, Indiana	Dallas	16, 1913	61	1917-1921	Republican	Dec. 17, 1934
William L. Harding	Oct. 3, 1877	Osceola County, Iowa	Woodbury	11, 1917	40	1921-1925	Republican	Nov. 4, 1936
N.E. Kendall	Mar. 17, 1868	Lucas County, Iowa	Monroe	13, 1921	53	1925-1931	Republican	April 6, 1936
John Hammill	Oct. 14, 1875	Linden, Wisconsin	Hancock	15, 1925	50	1931-1933	Republican	April 15, 1969
Daniel W. Turner	Mar. 17, 1877	Corning, Iowa	Adams	15, 1931	53	1933-1937	Democrat	Sept. 15, 1945
Clyde L. Herring	May 3, 1879	Jackson, Michigan	Polk	12, 1933	53	1937-1939	Democrat	Mar. 15, 1957
Nelson G. Kraschell	Oct. 27, 1889	Macon, Illinois	Shelby	14, 1937	48	1939-1943	Republican	Sept. 8, 1953
George A. Wilson	April 1, 1884	Adair County, Iowa	Polk	12, 1939	54	1943-1946	Republican	Sept. 4, 1971
Bourke B. Hickenlooper	July 21, 1896	Taylor County, Iowa	Linn	14, 1943	47	1946-1949	Republican	Nov. 21, 1954
Robert D. Blue	Sept. 24, 1898	Eagle Grove, Iowa	Wright	11, 1945	46	1949-1954	Republican	April 16, 1967
William S. Beardsley	May 13, 1901	Beacon, Iowa	Warren	13, 1949	47	1954-1955	Republican	Nov. 16, 1967
Leo Elthon	June 9, 1898	Fertile, Iowa	Worth	22, 1954	56	1955-1957	Republican	April 16, 1967
Leo A. Hoegh	Mar. 30, 1908	Audubon County, Iowa	Lucas	13, 1955	46	1957-1961	Democrat	Nov. 13, 1955
Herschel C. Loveless	May 11, 1911	Hedrick, Iowa	Wapello	17, 1957	46	1961-1963	Democrat	Nov. 22, 1954
Norman A. Erbe	Oct. 25, 1919	Boone, Iowa	Boone	12, 1961	41	1963-1969	Democrat	Nov. 22, 1954
Harold E. Hughes	Feb. 10, 1922	Ida Grove, Iowa	Ida	17, 1963	40	1969-1969	Democrat	Nov. 22, 1954
Robert D. Fulton	May 13, 1929	Waterloo, Iowa	Black Hawk	1, 1969	39	1969-1969	Democrat	Nov. 22, 1954
Robert D. Ray	Sept. 26, 1928	Des Moines, Iowa	Polk	16, 1969	39	1969-1983	Republican	Nov. 22, 1954
Terry E. Branstad	Nov. 17, 1946	Leland, Iowa	Winnebago	14, 1983	36	1983-	Republican	Nov. 22, 1954

*Samuel J. Kirkwood resigned Feb. 1, 1877, to become a candidate for the U.S. Senate, to which office he was elected. Lt. Gov. Joshua Newbold served his unexpired term.
 Albert B. Cummins resigned Nov. 24, 1908, after election to the U.S. Senate and was succeeded by Lt. Gov. Warren Garst, who served the unexpired term.
 Governor Beardsley was killed in a highway accident Nov. 21, 1954. Lt. Gov. Leo Elthon was sworn in as governor Nov. 22, 1954, and served until Jan. 13, 1955, when Leo A. Hoegh was inaugurated as governor.
 Lt. Gov. Robert D. Fulton became Governor of Iowa when former Gov. Harold E. Hughes resigned that position to assume his new duties as U.S. Senator. Fulton served the unexpired term from Jan. 1 to Jan 16, 1969.



GREAT SEAL OF IOWA. . . . was adopted in 1847 by act of the 1st General Assembly. It is retained in the custody of and under the control of the governor.



IOWA STATE BANNER

On March 29, 1921, the 39th General Assembly adopted a resolution designating a design for a flag to be known as the "State Banner."

The banner was designed by Mrs. Dixie Cornell Gebhardt of Knoxville and sponsored by the Iowa Society of the Daughters of the American Revolution. It consists of three vertical stripes of blue, white and red, with the blue stripe nearest the staff and the white stripe in the center depicting a spreading eagle bearing in its beak blue streamers on which is inscribed in white letters the state motto, "Our liberties we prize, and our rights we will maintain." The word "Iowa" in red letters is just below the streamers.

Territorial Govonors
By Presidential Appointment



Robert Lucas
1838-1841



John Chambers
1841-1845

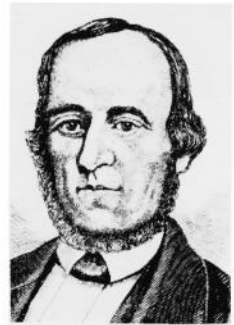

James Clarke
1845-1846

Governors of Iowa
By Election

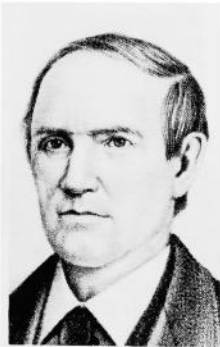

Ansel Briggs (D)
1846-1850



Stephen Hempstead (D)
1850-1854

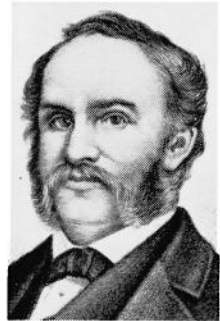

James W. Grimes (W)
1854-1858



R. P. Lowe (R)
1858-1860



Saml. J. Kirkwood (R)
1860-1864 1876-1877

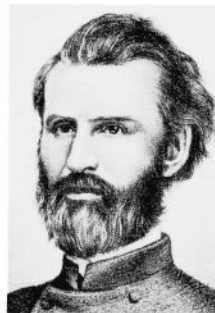

W. M. Stone (R)
1864-1868

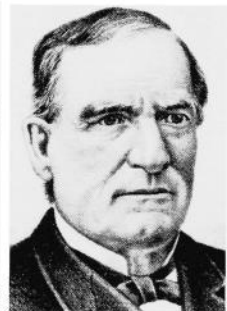

Sam Merrill (R)
1868-1872

Governors of Iowa — Continued



C. C. Carpenter (R)
1872-1876



J. G. Newbold (R)
1877-1878

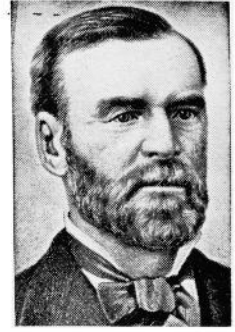

John H. Gear (R)
1878-1882



Buren R. Sherman (R)
1882-1886



Wm. Larrabee (R)
1886-1890

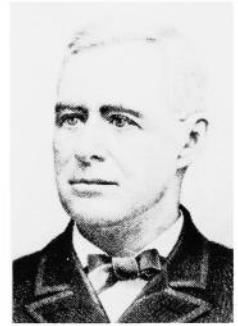

Horace Boies (D)
1890-1894



Frank D. Jackson (R)
1894-1896



F. M. Drake (R)
1896-1898



L. M. Shaw (R)
1898-1902

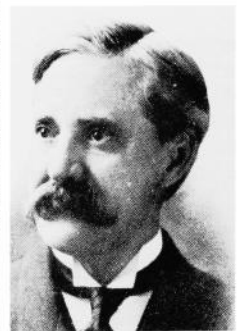

A. B. Cummins (R)
1902-1908

Governors of Iowa — Continued



Warren Garst (R)
1908-1909

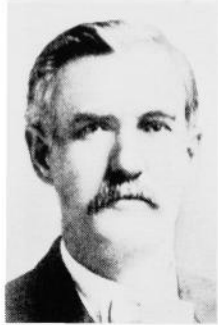

B. F. Carroll (R)
1909-1913

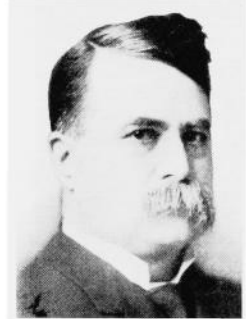

Geo. W. Clarke (R)
1913-1917



W. L. Harding (R)
1917-1921



Nate Kendall (R)
1921-1925



John Hammill (R)
1925-1931



Dan W. Turner (R)
1931-1933



Clyde Herring (D)
1933-1937



Nels Kraschel (D)
1937-1939



George Wilson (R)
1939-1943

Governors of Iowa — Continued



B. Hickenlooper (R)
1943-1945

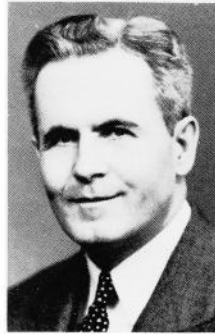

Robert D. Blue (R)
1945-1949

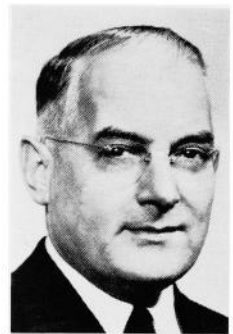

W. Beardsley (R)
1949-1954



Leo Elthon (R)
1954-1955

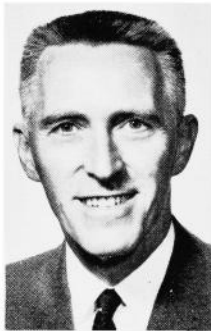

Leo A. Hoegh (R)
1955-1957



H. C. Loveless (D)
1957-1961

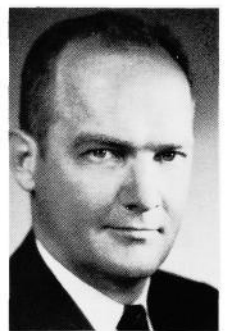

Norman A. Erbe (R)
1961-1963



Harold E. Hughes (D)
1963-1969



Robert D. Fulton (D)
1969-1969

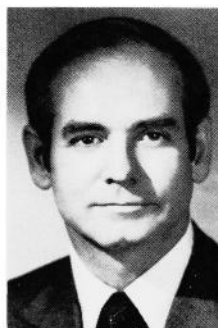

Robert Ray (R)
1969-1983



Terry E. Branstad
1983-

TERRITORIAL OFFICIALS OF IOWA

GOVERNORS

Robert Lucas, appointed 1838; John Chambers, appointed 1841; James Clarke, appointed November 1845.

AUDITORS

Office created Jan. 7, 1840

Jesse Williams, appointed Jan. 17, 1840; William L. Gilbert, appointed Jan. 23, 1843, reappointed Feb. 27, 1844; Robert M. Secrest, appointed 1845.

TREASURERS

Office created Jan. 24, 1839

Thornton Bayless, appointed Jan. 23, 1839; Morgan Reno, appointed 1840.

SUPERINTENDENT OF PUBLIC INSTRUCTION

Office created Feb. 12, 1841; abolished March 9, 1842. William Reynolds, appointed in 1841.

SUPREME COURT

Charles Mason, chief justice, 1838 to 1846; Joseph Williams, associate justice, 1838 to 1846; Thomas S. Wilson, associate justice, 1838 to 1846; Thornton Bayless, clerk, 1838 to 1839; George S. Hampton, 1839 to 1846; Eastin Morris, reporter, 1843 to 1846.

DELEGATES TO CONGRESS

William W. Chapman in 25th and 26th Congresses; Francis Gehon and Augustus C. Dodge in 27th, 28th and 29th Congresses.

LEGISLATIVE OFFICERS FOR THE TERRITORY OF IOWA

Before Iowa was admitted as a state in 1846, the Senate of the territory was called the Legislative Council. The presiding officer was known as the president of the council. The Iowa Constitution, approved by a vote of the people in 1857, created the office of lieutenant governor and named him as the *ex officio* president of the Senate.

The 1838, 1839 and 1840 sessions were held at the territorial capital at Burlington. The 1841 through 1845 sessions were held at Iowa City. In 1855, the 5th General Assembly voted to change the location of the capital to Des Moines.

Opening Date of Sessions	President.	Speaker of Legislative Council	the House
November 1838		Jesse B. Browne	Wm. H. Wallace
November 1839		Stephen Hempstead	Edward Johnston
November 1840		M. Bainbridge	Thomas Cox
December 1841		J.W. Parker	Warren Lewis
December 1842		John D. Elbert	James M. Morgan
December 1843		Francis Springer and Thomas Cox	James P. Carleton
December 1844		Francis Gehon	John Foley
December 1845		S. Clinton Hastings	Geo. W. McCleary

**LEGISLATIVE OFFICIALS AND DATES OF SESSIONS
PRESIDENTS OF THE SENATE***

Number	Convened	Adjourned	Name	Home County
1st	Nov. 30, 1846	Feb. 25, 1847	Thomas N. Baker	Polk
1st Ex.	Jan. 3, 1848	Jan. 25, 1848	Thomas Hughes	Johnson
2nd	Dec. 3, 1848	Jan. 15, 1849	John J. Selman	Davis
3rd	Dec. 2, 1850	Feb. 5, 1851	Enox Lowe	Des Moines
4th	Dec. 6, 1852	Jan. 24, 1853	W. E. Leffingwell	Clinton
5th	Dec. 4, 1854	Jan. 26, 1855	Maturin L. Fisher	Clayton
5th Ex.	July 2, 1856	July 16, 1856	Maturin L. Fisher	Clayton
6th	Dec. 1, 1856	Jan. 29, 1857	Wm. H. Hamilton	Dubuque

*Section 18, Article IV of the constitution, provides that the lieutenant governor shall perform the duties of the president of the senate.

LIEUTENANT GOVERNORS

Office created Sept. 3, 1857, by the new constitution. The lieutenant governor is ex officio president of the Senate.

Name	Home County	Date of First Election or Appointment	Years Served
Oran Faville	Mitchell	Oct. 13, 1857	1858-1860
Nicholas J. Rusch	Scott	Oct. 11, 1859	1860-1862
John R. Needham	Mahaska	Oct. 8, 1861	1862-1864
Enoch W. Eastman	Hardin	Oct. 13, 1863	1864-1866
Benjamin F. Gue	Webster	Oct. 10, 1865	1866-1868
John Scott	Story	Oct. 8, 1867	1868-1870
Madison M. Walden	Appanoose	Oct. 12, 1869	1870-1871
Henry C. Bulis	Winneshiek	Sept. 13, 1871	1871-1874
Joseph Dysart	Tama	Oct. 14, 1873	1874-1876
Joshua G. Newbold	Henry	Oct. 12, 1875	1876-1877
Frank T. Campbell	Jasper	Oct. 9, 1877	1878-1882
Orlando H. Manning	Carroll	Oct. 11, 1881	1882-1885
John A. T. Hull	Polk	Nov. 3, 1885	1886-1890
Alfred N. Poyneer	Tama	Nov. 5, 1889	1890-1892
Samuel L. Bestow **	Lucas	Nov. 3, 1891	1892-1894
Warren S. Dungan	Lucas	Nov. 7, 1893	1894-1896
Matt Parrott	Black Hawk	Nov. 5, 1895	1896-1898
James C. Milliman	Harrison	Nov. 2, 1897	1898-1902
John Herriott	Guthrie	Nov. 5, 1901	1902-1907
Warren Garst	Carroll	Nov. 6, 1906	1907-1908
George W. Clarke	Dallas	Nov. 3, 1908	1909-1913
William L. Harding	Woodbury	Nov. 5, 1912	1913-1917
Ernest R. Moore	Linn	Nov. 7, 1916	1917-1921
John Hammill	Hancock	Nov. 2, 1920	1921-1925
Clem C. Kimball	Pottawattamie	Nov. 4, 1924	1925-1928
Arch W. McFarlane	Black Hawk	Nov. 6, 1928	1928-1933
Nelson G. Kraschel **	Shelby	Nov. 8, 1932	1933-1937
John K. Valentine **	Appanoose	Nov. 3, 1936	1937-1939
Bourke B. Hickenlooper	Linn	Nov. 8, 1938	1939-1943
Robert D. Blue	Wright	Nov. 3, 1942	1943-1945
Kenneth D. Evans	Mills	Nov. 7, 1944	1945-1951
William H. Nicholas	Cerro Gordo	Nov. 7, 1950	1951-1953
Leo Elthon	Worth	Nov. 4, 1952	1953-1957
William H. Nicholas	Cerro Gordo	Nov. 6, 1956	1957-1959
Edward J. McManus **	Lee	Nov. 4, 1958	1959-1961
W. L. Mooty	Grundy	Nov. 8, 1960	1961-1965
Robert D. Fulton **	Black Hawk	Nov. 3, 1964	1965-1968
Roger W. Jepsen	Scott	Nov. 5, 1968	1969-1972
Arthur A. Neu	Carroll	Nov. 7, 1972	1973-1978
Terry E. Branstad	Winnebago	Nov. 7, 1978	1979-1983
Robert T. Anderson	Jasper	Nov. 2, 1982	1983-

** Denotes Democrats

*** Denotes Whigs

All others are Republicans

SPEAKERS OF THE HOUSE

Number	Convened	Adjourned	Name	Home County
1st	Nov. 30, 1846	Feb. 25, 1847	Jesse B. Browne ...	Lee
1st Ex.	Jan. 3, 1848	Jan. 25, 1848	Jesse B. Browne ...	Lee
2nd	Dec. 4, 1848	Jan. 15, 1849	Smiley H. Bonham ...	Johnson
3rd	Dec. 2, 1860	Feb. 5, 1851	George Temple ...	Des Moines
4th	Dec. 6, 1852	Jan. 24, 1853	James Grant ...	Scott
5th	Dec. 4, 1854	Jan. 26, 1855	Reuben Noble ...	Clayton
5th Ex.	July 2, 1856	July 16, 1856	Reuben Noble ...	Clayton
6th	Dec. 1, 1856	Jan. 29, 1857	Samuel McFarland ...	Henry
7th	Jan. 11, 1858	Mar. 23, 1858	Stephen B. Shelledy ...	Jaaper
8th	Jan. 8, 1860	April 3, 1860	John Edwards ...	Lucas
8th Ex.	May 15, 1861	May 29, 1861	John Edwards ...	Lucas
9th	Jan. 13, 1862	April 8, 1862	Rush Clark ...	Johnson
9th Ex.	Sept. 3, 1862	Sept. 11, 1862	Rush Clark ...	Johnson
10th	Jan. 11, 1864	Mar. 29, 1864	Jacob Butler ...	Muscatine
11th	Jan. 8, 1866	April 3, 1866	Ed Wright ...	Cedar
12th	Jan. 13, 1868	April 8, 1868	John Russell ...	Jones
13th	Jan. 10, 1870	April 13, 1870	Aylett R. Cotton ...	Clinton
14th	Jan. 8, 1872	April 23, 1872	James Wilson ...	Tama
14th Adj.	Jan. 15, 1873	Feb. 20, 1873	James Wilson ...	Tama
15th	Jan. 12, 1874	Mar. 19, 1874	John H. Gear ...	Des Moines
16th	Jan. 18, 1876	Mar. 16, 1876	John H. Gear ...	Des Moines
17th	Jan. 14, 1878	Mar. 26, 1878	John Y. Stone ...	Mills
18th	Jan. 12, 1880	Mar. 27, 1880	Lore Alford ...	Black Hawk
19th	Jan. 9, 1882	Mar. 17, 1882	George R. Struble ...	Tama
20th	Jan. 14, 1884	April 2, 1884	William P. Wolf ...	Cedar
21st	Jan. 11, 1886	April 13, 1886	Albert Head ...	Greene
22nd	Jan. 9, 1888	April 10, 1888	William H. Redman ...	Poweshiek
23rd	Jan. 13, 1890	April 15, 1890	John T. Hamilton ...	Linn
24th	Jan. 11, 1892	Mar. 30, 1892	William O. Mitchel ...	Adams
25th	Jan. 8, 1894	April 6, 1894	Henry Stone ...	Marshall
26th	Jan. 13, 1896	April 11, 1896	Howard W. Byers ...	Shelby
26th Ex.	Jan. 19, 1897	May 11, 1897	Howard W. Byers ...	Shelby
27th	Jan. 10, 1898	April 1, 1898	James H. Funk ...	Hardin
28th	Jan. 8, 1900	April 6, 1900	Daniel H. Bowen ...	Allamakee
29th	Jan. 13, 1902	April 11, 1902	Willard L. Eaton ...	Mitchell
30th	Jan. 11, 1904	April 12, 1904	George W. Clarke ...	Dallas
31st	Jan. 8, 1906	April 6, 1906	George W. Clarke ...	Dallas
32nd	Jan. 14, 1907	April 8, 1907	Nathan E. Kendall ...	Monroe
32nd Ex.	Aug. 31, 1908	Nov. 24, 1908	Nathan E. Kendall ...	Monroe
33rd	Jan. 11, 1909	April 9, 1909	Guy A. Feely ...	Black Hawk
34th	Jan. 9, 1911	April 12, 1911	Paul E. Stillman ...	Greene
35th	Jan. 13, 1913	April 19, 1913	Edward H. Cunningham ...	Buena Vista
36th	Jan. 11, 1915	April 17, 1915	William I. Atkinson ...	Butler
37th	Jan. 8, 1917	April 14, 1917	Milton B. Pitt ...	Harrison
38th	Jan. 13, 1919	April 19, 1919	Arch W. McFarlane ...	Black Hawk
38th Ex.	July 2, 1919	July 2, 1919	Arch W. McFarlane ...	Black Hawk
39th	Jan. 10, 1921	April 8, 1921	Arch W. McFarlane ...	Black Hawk
40th	Jan. 8, 1923	April 17, 1923	J. H. Anderson ...	Winneshago
40th Ex.	April 18, 1923	July 30, 1924	J. H. Anderson ...	Winneshago
41st	Jan. 12, 1925	April 3, 1925	W. C. Edson ...	Buena Vista
42nd	Jan. 10, 1927	April 15, 1927	L. V. Carter ...	Hardin
42nd Ex.	Mar. 5, 1928	Mar. 14, 1928	Howard A. Mathews, pro tem ...	Des Moines
43rd	Jan. 14, 1929	April 12, 1929	J. H. Johnson ...	Marrion
44th	Jan. 12, 1931	April 15, 1931	Francis Johnson ...	Dickinson
45th	Jan. 9, 1933	April 20, 1933	George E. Miller ...	Shelby
45th Ex.	Nov. 6, 1933	Mar. 12, 1934	George E. Miller ...	Shelby
46th	Jan. 14, 1935	April 23, 1935	John H. Mitchel ...	Webster
46th Ex.	Dec. 21, 1936	Dec. 24, 1936	John H. Mitchell ...	Webster
47th	Jan. 11, 1937	April 20, 1937	La Mar Foster ...	Cedar
48th	Jan. 9, 1939	April 26, 1939	John R. Irwin ...	Lee
49th	Jan. 13, 1941	April 10, 1941	Robert D. Blue ...	Wright
50th	Jan. 11, 1943	April 8, 1943	Henry W. Burma ...	Butler
50th Ex.	Jan. 26, 1944	Jan. 28, 1944	Henry W. Burma ...	Butler
51st	Jan. 8, 1945	April 13, 1945	Harold Felton ...	Warren
52nd	Jan. 13, 1947	April 25, 1947	Gus T. Kuester ...	Cass
52nd Ex.	Dec. 16, 1947	Dec. 19, 1947	Gus T. Kuester ...	Cass
53rd	Jan. 10, 1949	April 20, 1949	Gus T. Kuester ...	Cass
54th	Jan.	April 17, 1951	William S. Lynes ...	Bremer
55th	Jan. 12, 1953	April 29, 1953	William S. Lynes ...	Bremer
56th	Jan. 10, 1955	April 29, 1955	Arthur C. Hanson ...	Lyon
57th	Jan. 14, 1957	May 3, 1957	W. L. Mooty ...	Grundy
58th	Jan. 12, 1959	May 13, 1959	Vern Lisle ...	Page
59th	Jan. 9, 1961	May 10, 1961	Henry C. Nelson ...	Winneshago
60th	Jan. 14, 1963	May 18, 1963	Robert W. Naden ...	Hamilton
60th Ex.	Feb. 24, 1964	April 8, 1964	Robert W. Naden ...	Hamilton
61st	Jan. 11, 1965	June 10, 1965	Vincent B. Steffen ...	Chickasaw
62nd	Jan. 9, 1967	July 2, 1967	Maurice E. Baringer ...	Fayette
63rd	Jan. 13, 1969	May 23, 1969	William R. Harbor ...	Mills
64th	Jan. 11, 1971	June 10, 1971	William H. Harbor ...	Mills

SPEAKERS OF THE HOUSE

Number	Convened	Adjourned	Name	Home County
65th	Jan. 8, 1973	June 20, 1973	Andrew Varley	Adair-Guthrie
66th	Jan. 13, 1975	June 20, 1975	Dale M. Cochran	Webster-Humboldt
67th	Jan. 10, 1977	June 13, 1977	Dale M. Cochran	Webster-Humboldt
67th	Jan. 9, 1978	July 16, 1978	Floyd H. Millen	Van Buren
68th	Jan. 8, 1979	May 11, 1979	Floyd H. Millen	Van Buren
68th	Jan. 14, 1980	April 28, 1980	William H. Harbor	Mills
69th	Jan. 12, 1981	May 22, 1981	Delwyn Stromer	Hancock
69th Ex.	June 24, 1981	June 26, 1981	Delwyn Stromer	Hancock
69th Ex.	Aug. 12, 1981	Aug. 14, 1981	Delwyn Stromer	Hancock
69th	Jan. 11, 1982	April 24, 1982	Delwyn Stromer	Hancock
70th	Jan. 10, 1983	May 14, 1983	Donald Avenson	Fayette

SECRETARIES OF STATE

Name	Home County	Date of First Election or Appointment	Years Served
Elisa Cutler, Jr.	Van Buren	Oct. 26, 1846	1846-1848
Josiah H. Bonney	Van Buren	Aug. 7, 1848	1848-1850
George W. McClearly	Louisa	Aug. 5, 1850	1850-1856
Elijah Sells	Muscatine	Aug. 4, 1856	1856-1863
James Wright	Delaware	Oct. 14, 1862	1863-1867
Ed Wright	Cedar	Oct. 9, 1868	1867-1873
Josiah T. Young	Monroe	Nov. 5, 1872	1873-1879
John A. T. Hull	Davis	Oct. 8, 1878	1870-1885
Frank D. Jackson	Butler	Nov. 4, 1884	1885-1891
William M. McFarland	Emmet	Nov. 4, 1890	1891-1897
George L. Dobson	Polk	Nov. 3, 1896	1897-1901
William B. Martin	Adair	Nov. 6, 1900	1901-1907
William C. Hayward	Scott	Nov. 6, 1906	1907-1913
William S. Allen	Jefferson	Nov. 5, 1912	1913-1919
*W. C. Ramsey	Wright	July 1, 1919	1919-1928
Ed. M. Smith	Madison	Feb. 15, 1928	1928-1931
G. C. Greenwalt	Mills	Nov. 4, 1930	1931-1933
*Mrs. Alex Miller	Washington	Nov. 8, 1932	1933-1937
+Robert E. O'Brien	Woodbury	Jan. 27, 1937	1937-1939
Earl G. Miller	Polk	Nov. 8, 1938	1939-1943
Wayne N. Ropes	Monona	Nov. 3, 1942	1943-1947
Rollo H. Bergeson	Woodbury	Nov. 9, 1946	1947-1949
Melvin D. Synhorst	Sioux	Nov. 2, 1948	1949-1965
Gary L. Cameron	Jefferson	Nov. 3, 1964	1965-1966
Melvin D. Synhorst	Sioux	Nov. 8, 1966	1967-1980
*Mary Jane Odell	Polk	Nov. 1, 1980	1980-

- * Appointed to fill vacancy on resignation of William S. Allen.
- o Died Jan. 1937.
- + Appointed to fill vacancy caused by death of Mrs. Alex Miller.
- x Appointed to fill vacancy on resignation of Melvin D. Synhorst.

AUDITORS OF STATE

Name	Home County	Date of First Election or Appointment	Years Served
Joseph T. Fales	Des Moines	Oct. 26, 1846	1846-1849
William Pattee	Bremer	Aug. 5, 1850	1850-1854
*Andrew J. Stevens	Polk	Aug. 7, 1854	1854-1855
John Pattee	Bremer	Sept. 13, 1855	1855-1859
Jonathan W. Cattell	Cedar	Oct. 12, 1858	1859-1865
John A. Elliott	Mitchell	Nov. 8, 1864	1865-1871
John Russell	Jones	Oct. 11, 1870	1871-1875
Buren R. Sherman	Benton	Oct. 13, 1874	1875-1881
William V. Lucas	Cerro Gordo	Nov. 2, 1880	1881-1883
o John L. Brown	Lucas	Oct. 7, 1882	1883-1885
Jonathan W. Cattell	Cedar	Mar. 19, 1885	1885-1886
o John L. Brown	Lucas	Jan. 23, 1886	1886-
Charles Beardsley	Des Moines	April 13, 1886	1886-
o John L. Brown	Lucas	July 14, 1886	1886-1887
James A. Lyons	Guthrie	Nov. 2, 1886	1887-1893
Cronelius G. McCathy	Story	Nov. 8, 1892	1893-1899
Frank F. Merriam	Delaware	Nov. 8, 1898	1899-1903
Beryl F. Carroll	Davis	Nov. 4, 1902	1903-1909
John L. Blesky	Ida	Nov. 3, 1908	1909-1915
Frank S. Shaw	Tama	Nov. 3, 1914	1915-1921

AUDITORS OF STATE

Glenn C. Haynes	Cerro Gordo	Nov. 2, 1920	1921-1924
+James E. Thomas	Montgomery	Sept. 1, 1924	1924-1925
J. C. McClune	Mahaska	Nov. 4, 1924	1925-1927
J. W. Long	Story	Nov. 2, 1926	1927-1932
C. Fred Porter	Polk	April 21, 1932	1932-1933
Charles W. Storms	Lee	Nov. 8, 1932	1933-1939
C. B. (Chet) Akers	Wapello	Nov. 8, 1938	1939-1965
Lorne R. Worthington	Decatur	Nov. 3, 1965	1965-1966
Lloyd R. Smith	Polk	Nov. 8, 1966	1967-1978
*Richard D. Johnson	Polk	Jan. 29, 1979	1979-

*Resigned 1885. John Pattee appointed.

oJohn L. Brown was suspended twice and reinstated twice, on dates indicated.

+Appointed to fill vacancy on resignation of Glenn C. Haynes.

*Appointed to fill vacancy on death of Lloyd R. Smith.

TREASURERS OF STATE

Name	Home County	Date of First Election or Appointment	Years Served
Morgan Reno	Johnson	Oct. 26, 1848	1846-1850
Israel Kister	Davis	Aug. 5, 1850	1850-1852
Martin L. Morris	Polk	Aug. 2, 1852	1852-1859
John W. Jones	Hardin	Oct. 12, 1858	1860-1863
William H. Holmes	Jones	Oct. 8, 1862	1863-1867
Samuel E. Rankin	Washington	Oct. 9, 1866	1867-1873
William Christy	Clarke	Nov. 5, 1872	1873-1877
George W. Bemis	Buchanan	Nov. 7, 1876	1877-1881
Edwin H. Conger	Dallas	Nov. 2, 1880	1881-1885
Voltaire P. Twombly	Van Buren	Nov. 4, 1884	1885-1891
Byron A. Beeson	Marshall	Nov. 4, 1890	1891-1895
John Herrick	Guthrie	Nov. 6, 1894	1896-1901
Gilbert S. Gilbertson	Winnabago	Nov. 6, 1900	1901-1907
Willison M. Morrow	Union	Nov. 6, 1906	1907-1913
*William C. Brown	Wright	Nov. 5, 1912	1913-1917
E. H. Hoyt	Delaware	May 14, 1917	1917-1921
W. J. Burbank	Black Hawk	Nov. 2, 1920	1921-1924
R. E. Johnson	Muscatine	Nov. 4, 1924	1925-1933
Leo J. Wegman	Carroll	Nov. 8, 1932	1933-1939
oW. G. C. Bagley	Cerro Gordo	Nov. 8, 1938	1939-1943
John M. Grimes	Clarke	Oct. 21, 1943	1943-1951
M. L. Abrahamson	Boone	Nov. 7, 1950	1951-1965
Paul Franzenburg	Grundy	Nov. 3, 1964	1965-1969
Maurice E. Beringer	Fayette	Nov. 5, 1968	1969-
Michael Fitzgerald	Polk	Nov. 2, 1982	

*Died May 12, 1917.

oDied Oct. 20, 1943.

ATTORNEYS GENERAL

Name	Home County	Date of First Election or Appointment	Years Served
David C. Cloud	Muscatine	Aug. 1, 1853	1853-1856
Samuel A. Rice	Mahaska	Aug. 4, 1856	1856-1861
Charles C. Nourse	Polk	Nov. 8, 1860	1861-1866
Isaac L. Allen	Tama	Nov. 8, 1864	1865-1866
Frederick E. Bissell	Dubuque	Jan. 12, 1866	1866-1867
Henry O'Conner	Muscatine	June 20, 1867	1867-1872
Marsena E. Cutts	Mahaska	Feb. 23, 1872	1872-1877
John F. McJunkin	Washington	Nov. 7, 1876	1877-1881
Smith McPherson	Montgomery	Nov. 2, 1880	1881-1885
A. J. Baker	Appanoose	Nov. 4, 1884	1885-1889
John Y. Stone	Mills	Nov. 6, 1888	1889-1895
Milton Remley	Johnson	Nov. 6, 1894	1896-1901
Charles W. Mullen	Black Hawk	Nov. 6, 1900	1901-1907
Howard W. Byers	Shelby	Nov. 6, 1906	1907-1911
George Cosson	Audubon	Nov. 8, 1910	1911-1917
Horace M. Havner	Iowa	Nov. 7, 1916	1917-1921
Ben J. Gibson	Adams	Nov. 2, 1920	1921-1927
John Fletcher	Polk	Nov. 2, 1926	1927-1932
Edward L. O'Conner	Johnson	Nov. 8, 1932	1932-1937
John H. Mitchell	Webster	Nov. 3, 1936	1937-1939
*Frad D. Everett	Monroe	Nov. 8, 1938	1939-1940
+John M. Rankin	Lee	June 17, 1940	1940-1947

ATTORNEYS GENERAL

Name	Home County	Date of First Election or Appointment	Years Served
**Robert L. Larson	Johnson	June 25, 1947	1947-1953
°Leo A. Hoegh	Lucas	Feb. 9, 1953	1953-1954
×Dayton Countryman	Story	Nov. 2, 1954	1954-1957
Norman A. Erbe	Boone	Nov. 6, 1956	1957-1961
Evan L. Hultman	Black Hawk	Nov. 8, 1960	1961-1965
Lawrence F. Scalise	Warren	Nov. 3, 1964	1965-1966
Richard Turner	Pottawattamie	Nov. 8, 1966	1967-1978
Thomas J. Miller	Clayton	Nov. 7, 1978	1979-

*Died June 10, 1940.

×Appointed to fill unexpired term of Fred D. Everett. Died in office June 20, 1947.

°Appointed to fill vacancy on resignation of Robert L. Larson.

×Dayton Countryman elected Nov. 2, 1954, to fill the unexpired term and also for the two-year term beginning in January 1965.

**Appointed to fill unexpired term of J. Rankin

SECRETARIES OF AGRICULTURE

Office created in 1923 by the Extra Session of the 40th General Assembly

Name	Home County	Date of First Election or Appointment	Years Served
R. W. Casseday	Monona	July 1, 1923	1923-1924
*R.G. Clark	Hamilton	July 11, 1924	1924-1924
Mark G. Thornburg	Palo Alto	July 28, 1924	1924-1933
Ray Murray	Winnebago	Nov. 8, 1932	1933-1937
Thomas L. Curran	Wapello	Nov. 3, 1936	1937-1939
Mark Thornburg	Palo Alto	Nov. 8, 1938	1939-1943
Harry D. Linn	Polk	Nov. 3, 1942	1943-1950
*Clyde Spry	Woodbury	July 1, 1950	1950-1961
°L. B. Liddy	Van Buren	June 19, 1961	1961-1965
Kenneth E. Owen	Appanoose	Nov. 3, 1964	1965-1966
L. B. Liddy	Van Buren	Nov. 8, 1966	1967-1972
Robert H. Lounsberry	Story	Nov. 7, 1972	1973-

*Appointed to fill vacancy on resignation of Harry D. Linn. Elected and re-elected until 1960. Died June 14, 1961.

°Appointed to fill vacancy on death of Clyde Spry. Elected 1962.

*Served interim term.

SUPERINTENDENTS OF PUBLIC INSTRUCTION

Office created in 1847, abolished Dec. 24, 1958, and again created March 23, 1864.

Name	Home County	Date of First Election or Appointment	Years Served
James Marlan	Henry	April 5, 1847	1847-
Thomas H. Benton, Jr.	Dubuque	April 3, 1848	1848-1854
James D. Eads	Lee	April 4, 1854	1854-1857
Joseph C. Stone	Johnson	Mar. 4, 1857	1857-
Maturin L. Fisher	Clayton	April 1, 1857	1857-1858
Oran Faville	Mitchell	Mar. 26, 1864	1864-1867
D. Franklin Wells	Johnson	Mar. 4, 1867	1867-1868
Abraham S. Kissell	Scott	Dec. - 1868	1868-1872
Alonzo Abernethy	Crawford	Nov. 5, 1871	1872-1876
Carl W. von Coelin	Black Hawk	Sept. 14, 1876	1876-1882
John W. Akers	Linn	Oct. 11, 1881	1882-1888
Henry Sabin	Clinton	Nov. 8, 1887	1888-1892
John B. Knoepfler	Afton	Nov. 3, 1891	1892-1894
Henry Sabin	Clinton	Nov. 7, 1893	1894-1898
Richard C. Barrett	Mitchell	Nov. 2, 1897	1898-1904
John F. Riggs	Keokuk	Nov. 3, 1903	1904-1910
Albert M. Deyoe	Hancock	Nov. 8, 1910	1911-1918
P. E. McClenahan	Johnson	Nov. 5, 1918	1919-1922
May E. Francis	Bremer	Nov. 7, 1922	1923-1926
Agnes Samuelson	Page	Nov. 2, 1926	1927-1939
Jessie M. Parker	Winnebago	Nov. 8, 1938	1939-1954
J. C. Wright	Lee	Jan. 2, 1955	1955-1961
Paul F. Johnston	Polk	Jan. 18, 1961	1961-1972
Robert D. Benton	Pottawattamie	July 1, 1972	1973-

RAILROAD COMMISSIONERS*

Office created in 1878 by the 17th General Assembly

Name	Home County	Date of First Election or Appointment	Years Served
Cyrus C. Carpenter	Webster	Mar. 26, 1878	1878-
Peter A. Dey	Johnson	Mar. 26, 1878	1878-1895
James W. McDill	Union	Mar. 26, 1878	1878-1881
Marcus C. Woodruff	Dubuque	Aug. 27, 1878	1878-1882
Albert R. Anderson	Fremont	Mar. 14, 1881	1881-1884
James Wilson	Tama	Mar. 30, 1882	1882-1883
Lorenzo S. Coffin	Webster	April 28, 1883	1883-1888
James W. McDill	Union	April 16, 1884	1884-1887
Spencer Smith	Pottawattamie	April 5, 1887	1887-1893
Frank T. Campbell	Jasper	Mar. 31, 1888	1888-1892
John W. Luke	Franklin	Nov. 4, 1890	1891-1895
George W. Perkins	Fremont	Nov. 8, 1892	1893-1899
Charles L. Davidson	Sioux	Nov. 6, 1894	1895-1898
Edward A. Dawson	Bremer	Jan. 7, 1896	1896-1907
Davis J. Palmer	Washington	Mar. 22, 1898	1898-1915
Welcome Mowry	Tama	Nov. 8, 1898	1899-1902
Ed. Brown	O'Brien	Nov. 5, 1901	1902-1905
Nathaniel S. Ketchum	Marshall	Nov. 8, 1904	1905-1915
Willard L. Eaton	Mitchell	Nov. 6, 1906	1907-1910
Clifford Thorne	Washington	Nov. 6, 1910	1911-1917
James H. Wilson	Adair	Nov. 3, 1914	1915-1918
John H. Guiher	Madison	Jan. 20, 1915	1915-1921
Edward D. Chessell	Plymouth	Dec. 1, 1916	1916-1917
Dwight N. Lewis	Polk	Jan. 3, 1917	1917-1927
Charles Webster	Fayette	Nov. 5, 1917	1917-1934
Fred P. Woodruff	Marion	Nov. 2, 1920	1921-1924
B. M. Richardson	Linn	Nov. 4, 1924	1925-1932
Fred P. Woodruff	Marion	June 21, 1927	1927-1934
M. P. Conway	Cass	Nov. 8, 1932	1933-*
George A. Huffman	Polk	Nov. 6, 1934	1935-*
Harry B. Dunlap	Story	Nov. 6, 1934	1935-*

*Name changed from Board of Railroad Commissioners to Iowa State Commerce Commission by H.F. 133, 47th General Assembly, effective July 4, 1937.

COMMERCE COMMISSIONERS

Name	Home County	Date of First Election or Appointment	Years Served
M.P. Conway	Cass	Nov. 8, 1932	1933-1941
George A. Huffman	Polk	Nov. 6, 1934	1935-1939
Harry B. Dunlap	Story	Nov. 6, 1934	1935-1939
Barr Keshlear	Page	Nov. 8, 1938	1939-1943
B. M. Richardson	Linn	Nov. 8, 1938	1939-1951
Carl B. Reed	Howard	Nov. 5, 1940	1941-1957
David B. Long	Polk	Nov. 3, 1942	1943-1955
Frank B. Means	Crawford	Jan. 7, 1952	1952-1952
John M. Ropes	Polk	Dec. 4, 1952	1952-1959
John A. Tallman	Wright	Nov. 2, 1954	1955-1959
°Ray H. Thompson	Jasper	Nov. 6, 1956	1957-1963
°Harold E. Hughes	Ida	Nov. 4, 1958	1959-1963
°Bernard J. Martin	Polk	Nov. 4, 1958	1959-1969
Waldo F. Wheeler	Polk	Jan. 11, 1963	1963-1965
Frank B. Means	Crawford	July 1, 1963	1963-1971
Dick A. Witt	Polk	May 3, 1965	1965-1972
Kenneth H. Benda	Poweshiek	July 1, 1969	1969-1971
Maurice Van Nostrand	Pottawattamie	July 1, 1971	1971-1979
Howard Bell	Story	Aug. 14, 1971	1971-1975
Fred H. Moore	Clay	Jan. 24, 1972	1972-
Mary F. Holstad	Polk	July 1, 1975	1975-1980
Andrew Varley	Adair	Dec. 7, 1979	1979-
Christine A. Hansen	Polk	Apr. 14, 1980	1980-
Paul Franzenburg	Polk	Feb. 11, 1983	1983-

°During the tenure of these commissioners the office was changed from elective to appointive by act of the 58th General Assembly.



The Grimes Building

JUDGES OF THE SUPREME COURT

Name	Home County	Years Served
Charles Mason	Des Moines	1838-June 11, 1847
Thomas S. Wilson	Dubuque	1838-Oct. 31, 1847
Joseph Williams	Muscatine	1838-Jan. 25, 1848
		Jan. 15, 1849-Jan. 11, 1855
John F. Kinney	Lee	June 12, 1847-Feb. 15, 1854
George Greene	Dubuque	Nov. 1, 1847-Jan. 9, 1855
S. Clinton Hastings	Muscatine	Jan. 26, 1848-Jan. 14, 1849
Johathan C. Hall	Des Moines	Feb. 15, 1854-Jan. 15, 1855
William G. Woodward	Muscatine	Jan. 9, 1855-Jan. 11, 1860
Norman W. Isbell	Linn	Jan. 16, 1855-June 2, 1856
Lacon D. Stockton	Des Moines	June 3, 1856-June 9, 1860
George G. Wright	Van Buren	Jan. 11, 1855-Jan. 11, 1860
		June 26, 1860-Sept. 1, 1870
Ralph P. Lowe	Lee	Jan. 12, 1860-Dec. 31, 1867
Caleb Baldwin	Pottawattamie	Jan. 11, 1860-Dec. 31, 1863
John F. Dillon	Scott	Jan. 1, 1864-Dec. 31, 1869
Chester C. Cole	Polk	Mar. 1, 1864-Jan. 18, 1878
Joseph M. Beck	Lee	Jan. 1, 1868-Dec. 31, 1891
Elias H. Williams	Clayton	Jan. 18, 1870-Sept. 14, 1870
James G. Day	Fremont	Sept. 1, 1870-Dec. 31, 1883
William E. Miller	Johnson	Sept. 14, 1870-Dec. 31, 1875
Austin Adams	Dubuque	Jan. 1, 1876-Dec. 31, 1887
William H. Seevers	Mahaska	Feb. 27, 1876-Dec. 31, 1888
James H. Rothrock	Cedar	Feb. 24, 1876-Dec. 31, 1896
Joseph R. Reed	Pottawattamie	Jan. 1, 1884-Feb. 28, 1889
Gifford S. Robinson	Buena Vista	Jan. 1, 1888-Dec. 31, 1889
Charles T. Granger	Allamakee	Jan. 1, 1889-Dec. 31, 1900
Josiah Given	Polk	Mar. 12, 1889-Dec. 31, 1901
Le Vega G. Kines	Tama	Jan. 1, 1892-Dec. 31, 1897
Horace E. Deemer	Montgomery	May 8, 1894-Feb. 26, 1917
Scott M. Ladd	O'Brien	Jan. 1, 1897-Dec. 31, 1920
Charles M. Waterman	Scott	Jan. 1, 1898-June 18, 1902
John C. Sherwin	Cerro Gordo	Jan. 1, 1900-Dec. 31, 1912
Emilin McClain	Johnson	Jan. 1, 1901-Dec. 31, 1912
Silas M. Weaver	Hardin	Jan. 1, 1902-Nov. 8, 1923
Charles A. Bishop	Polk	July 2, 1902-July 9, 1908
William D. Evens	Franklin	Sept. 17, 1908-Dec. 31, 1934
Bryon W. Preston	Mahaska	Jan. 1, 1913-Dec. 31, 1924
Frank R. Gaynor	Plymouth	Jan. 1, 1913-Aug. 3, 1920
Winfield S. Withrow	Henry	April 19, 1913-Dec. 31, 1914
Benjamin I. Salinger	Carroll	Jan. 1, 1915-Dec. 31, 1920
Truman S. Stevens	Fremont	May 1, 1917-Dec. 31, 1934
Thomas Arthur	Harrison	Sept. 15, 1920-Sept. 14, 1925
Frederick F. Faville	Webster	Jan. 1, 1921-Dec. 31, 1932
Lawrence DeGraff	Polk	Jan. 1, 1921-Dec. 31, 1932
Charles W. Vermillion	Appanoose	Nov. 15, 1923-Sept. 3, 1927
Elma G. Albert	Greene	Jan. 1, 1925-Dec. 31, 1936
Edgar A. Morling	Palo Alto	Oct. 1, 1925-Oct. 15, 1932
James W. Kindig	Woodbury	April 30, 1927-Dec. 31, 1934
Henry F. Wagner	Keokuk	Sept. 6, 1927-Dec. 31, 1932
John M. Grimm	Linn	Feb. 1, 1929-Sept. 15, 1932
William L. Bliss	Cerro Gordo	Sept. 27, 1932-Dec. 5, 1932
		Jan. 1, 1939-April 16, 1962
Richard F. Mitchell	Webster	Dec. 6, 1932-Dec. 31, 1942
George C. Claussen	Clinton	Oct. 21, 1932-Dec. 4, 1932
		April 17, 1933-Dec. 3, 1934
*Hubert Utterback	Polk	Dec. 5, 1932-April 16, 1933
John W. Anderson	Woodbury	Jan. 1, 1933-Dec. 31, 1938
Maurice F. Gonegan	Scott	Jan. 1, 1933-Dec. 31, 1938
John W. Kintzinger	Dubuque	Jan. 1, 1933-Dec. 31, 1938
Leon W. Powers	Crawford	Dec. 4, 1934-Feb. 14, 1936
Wilson H. Hamilton	Keokuk	Jan. 1, 1935-Dec. 31, 1940
James M. Parsons	Polk	Jan. 1, 1935-Dec. 16, 1937
Paul W. Richards	Montgomery	Jan. 1, 1935-Dec. 31, 1940
Carl B. Stiger	Tama	Feb. 15, 1936-Dec. 31, 1942
Edward A. Sager	Bremer	Jan. 1, 1937-Dec. 31, 1942
Ernest M. Miller	Shelby	Dec. 27, 1937-Dec. 13, 1938
Ralph O. Oliver	Woodbury	Dec. 14, 1938-Oct. 1, 1962
Frederic M. Miller	Polk	Jan. 1, 1939-Sept. 30, 1946
Oscar Hale	Louisa	Jan. 1, 1939-Dec. 9, 1950
Theodore G. Garfield	Story	Jan. 1, 1941-Nov. 2, 1969
Charles F. Wennerstrum	Lucas	Jan. 1, 1941-Dec. 31, 1958
Halleck J. Mantz	Audubon	Jan. 1, 1943-Jan. 1, 1953
John E. Mulronev	Webster	Jan. 1, 1943-Oct. 11, 1855
William A. Smith	Dubuque	Jan. 1, 1943-June 10, 1958
Norman R. Heys	Marion	Oct. 3, 1946-Aug. 31, 1965

JUDGES OF THE SUPREME COURT

Name	Home County	Years Served
G. King Thompson	Linn	Jan. 1, 1951-June 30, 1965
Robert L. Larson	Johnson	Feb. 9, 1953-April 1, 1971
Henry F. Peterson	Pottawattamie	Nov. 3, 1955-June 30, 1965
Luke E. Linnan	Kossuth	Sept. 3, 1958-Dec. 15, 1958
Harry F. Garrett	Wayne	Dec. 15, 1958-Dec. 31, 1960
T. Eugene Thornton	Black Hawk	Jan. 1, 1959-May 9, 1967
Bruce M. Snell	Ida	Jan. 1, 1961-Mars. 4, 1970
C. Edwin Moore	Polk	April 17, 1962-Aug. 2, 1978
William C. Stuart	Lucas	Oct. 15, 1962-Nov. 8, 1971
M. L. Mason	Cerro Gordo	July 19, 1965-June 14, 1978
Maurice E. Rawlings	Woodbury	July 19, 1965-Aug. 17, 1978
Francis H. Becker	Dubuque	Sept. 20, 1965-Mar. 31, 1972
Clay LeGrand	Scott	July 5, 1967-Feb. 26, 1983
Warren J. Rees	Jones	Nov. 13, 1969-Aug. 2, 1980
Harvey Uhlenhopp	Franklin	Mar. 10, 1970-
W. W. Reynoldson	Clarke	May 1, 1971-
K. David Harris	Greene	Jan. 11, 1972-
Mark McCormick	Polk	April 12, 1972-
Robert G. Allbee	Polk	July 18, 1978-
Arthur A. McGiverin	Wapello	Aug. 15, 1978-
J.L. Larson	Harrison	Sept. 1, 1978-
Louis W. Schultz	Johnson	Aug. 19, 1980-
James H. Carter	Linn	Aug. 14, 1982-
Charles S. Wolle	Woodbury	Mar. 11, 1983-

*Election to court nullified by judicial decision.

Iowans in United States Supreme Court

SAMUEL F. MILLER — Born April 5, 1816, at Richmond, Kentucky. Located at Keokuk, Iowa, in 1850. Was personally acquainted with President Lincoln, who nominated him for the United States Supreme Court in 1862, where he served for 28 years.

WILEY BLOUNT RUTLEDGE, JR — Born July 20, 1894, at Cloverpart, Kentucky. Professor of law and dean of the college of law at the University of Iowa from 1935 to 1939. Appointed associate justice of the United States Supreme Court of Appeals for the District of Columbia in 1939. Appointed associate justice of the United States Supreme Court and sworn into office Feb. 16, 1943. Served until his death in 1949.

Iowans in Presidents' Cabinets

Fifteen Iowa men have served in the Cabinets of 13 presidents of the United States. The list of these is as follows:

JAMES HARLAN — Mount Pleasant. Served as secretary of the interior in the Cabinet of President Andrew Johnson in 1865 and 1866.

WILLIAM W. BELKNAP — Secretary of war in the two administrations of President Ulysses S. Grant. Made his home in Keokuk for a number of years.

GEORGE W. McCRARY — Served as secretary of war in the Cabinet of President Rutherford B. Hayes.

SAMUEL J. KIRKWOOD — Iowa's Civil War governor was secretary of the interior under President James A. Garfield.

FRANK HATTON — Burlington. Co-publisher with Robert J. Burdette of the Hawk-Eye. Assistant postmaster general from 1881 to 1884 and postmaster general in the Cabinet of President Chester Arthur from Oct. 17, 1884 to March 4, 1885.

JAMES WILSON — Served as secretary of agriculture for 16 years in the Cabinets of Presidents McKinley, Roosevelt and Taft.

LESLIE M. SHAW — Denison. Served as secretary of the treasury in the two administrations of President Theodore Roosevelt.

EDWIN T. MEREDITH — Secretary of agriculture in the Cabinet of President Woodrow Wilson. Born in Avoca, Iowa, in 1876.

HENRY C. WALLACE — Secretary of agriculture in the Cabinets of Presidents Harding and Coolidge.

HERBERT HOOVER — Served as secretary of commerce in the Cabinets of Presidents Harding and Coolidge, 1921 to 1929. Elected president of the United States in 1928, the first man born west of the Mississippi River to attain this position.

CURTIS DWIGHT WILBUR — Born at Boonesboro, Iowa, on May 10, 1867. Served as secretary of navy in Cabinet of President Coolidge.

RAY LYMAN WILBUR — Born at Boonesboro, Iowa, on April 13, 1875. Served as secretary of the interior in the Cabinet of President Herbert Hoover.

JAMES WILLIAM GOOD — Born near Cedar Rapids in 1866. Became secretary of war in the Cabinet of President Herbert Hoover.

HENRY AGARD WALLACE — Son of Henry C. Wallace. Served as secretary of agriculture in the first two terms of Franklin D. Roosevelt. Elected vice president in 1940. Appointed as secretary of commerce in 1945.

HARRY L. HOPKINS — Born in Sioux City in 1890. Secretary of commerce under President Franklin D. Roosevelt.

IOWA PRESIDENTS — Herbert Hoover; Richard Nixon and Ronald Reagan both lived in Iowa.

IOWA VICE PRESIDENTS — Henry Agard Wallace

IOWA FIRST LADIES — Lou Henry Hoover, Mamie Eisenhower

The Song of Iowa

Air. "Der Tannenbaum."* (My Maryland)

By. S. H. M. BYERS

1. You Ask what land I love the best, I - o - wa, 'tis I - o - wa, The
2. See yon - der fields of tasselled corn, I - o - wa, in I - o - wa, Where

fair - est State of all the west, I - o - wa, O! I - o - wa. From
Plen - ty fills her gold - en horn, I - o - wa, in I - o - wa. See

yon - der Mis - sis - sip - pi's stream To where Mis - sou - ri's wa - ters gleam O!
how her won - drous prai - ries shine To yon - der sun - set's pur - pling line, O!

fair it is as po - et's dream, I - o - wa, in I - o - wa.
hap - py land, O! land of mine, I - o - wa, O! I - o - wa.

3. And she has maids whose laughing eyes,
Iowa, O! Iowa.
To him who loves were Paradise,
Iowa, O! Iowa.
O! happiest fate that e'er was known,
Such eyes to shine for one alone,
To call such beauty all his own.
Iowa, O! Iowa.

4. Go read the story of thy past.
Iowa, O! Iowa.
What glorious deeds, what fame thou hast!
Iowa, O! Iowa.
So long as time's great cycle runs,
Or nations weep their fallen ones,
Thou'lt not forget thy patriot sons,
Iowa, O! Iowa.

*"Der Tannenbaum," the old air to which this song is sung, was a popular German students' song as early as 1849. It had been a Volks song long before that. During our Civil War, the Southerners adapted it to the song, "My Maryland."

Major S. H. M. Byers, in his day the "poet laureate" of Iowa, wrote the words set to music for this official song for the Hawkeye State.

IOWA'S FLAG SONG

By act of the joint session of the General Assembly of Iowa on March 24, 1949, the Iowa Flag poem, written by E. O. Osborn of Knoxville, and the music written by Esther May Clark of Oskaloosa, were officially adopted as the Iowa Flag Song, in honor of the Iowa flag, designed by Mrs. Dixie Cornell Gebhart of Knoxville.

Documents

- **Declaration of Independence**
- **Signers of the Declaration of Independence**
- **Constitution of the United States**
- **Amendments to the Constitution of the United States**
- **Constitution of the State of Iowa**
- **Amendments to the Constitution of Iowa**

The Declaration of Independence

In Congress, July 4, 1776

The unanimous Declaration of the thirteen United States of America

When in the Course of human events, it becomes necessary for one people to dissolve the political bands which have connected them with another, and to assume among the Powers of the earth, the separate and equal station to which the Laws of Nature and of Nature's God entitle them, a decent respect to the opinions of mankind requires that they should declare the causes which impel them to the separation. — We hold these truths to be self-evident, that all men are created equal, that they are endowed by their Creator with certain unalienable Rights, that among these are Life, Liberty and the pursuit of Happiness. That to secure these rights, Governments are instituted among Men, deriving their just powers from the consent of the governed, That whenever any Form of Government becomes destructive of these ends, it is the Right of the People to alter or to abolish it, and to institute new Government, laying its foundation on such principles and organizing its powers in such form, as to them shall seem most likely to effect their Safety and Happiness. Prudence, indeed, will dictate that Governments long established should not be changed for light and transient causes; and accordingly all experience hath shown, that mankind are more disposed to suffer, while evils are sufferable, than to right themselves by abolishing the forms to which they are accustomed. But when a long train of abuses and usurpations, pursuing invariably the same Object evinces a design to reduce them under absolute Despotism it is their right, it is their duty, to throw off such Government, and to provide new Guards for their future security. — Such has been the patient sufferance of these Colonies; and such is now the necessity which constrains them to alter their former Systems of Government. The history of the present King of Great Britian is a history of repeated injuries and usurpations, all having in direct object the establishment of an absolute Tyranny over these States. To prove this, let Facts be submitted to a candid world. — He has refused his Assent to Laws, the most wholesome and necessary for the public good. — He has forbidden his Governors to pass Laws of immediate and pressing importance, unless suspended in their operation till his Assent should be obtained; and when so suspended, he has utterly neglected to attend to them. — He has refused to pass other Laws for the accommodation of large districts of people, unless those people would relinquish the right of Representation in the Legislature, a right inestimable to them and formidable to tyrants only. — He has called together legislative bodies at places unusual, uncomfortable, and distant from the depository of their Public Records, for the sole purpose of fatiguing them into compliance with his measures. — He has dissolved Representative Houses repeatedly, for opposing with manly firmness his invasions on the rights of the people. — He has refused for a long time, after such dissolutions, to cause others to be elected; whereby the Legislative Powers, incapable of Annihilation, have returned to the People at large for their exercise; the State remaining in the mean time exposed to all the dangers of invasion from without, and convulsions within. — He has endeavored to prevent the population of these States; for that purpose obstructing the Laws for Naturalization of Foreigners; refusing to pass others to encourage their migration hither, and raising the conditions of new Appropriations of Lands. — He has obstructed the Administration of Justice, by refusing his Assent to Laws for the establishing Judiciary Powers. — He has made Judges dependent on his Will alone, for the tenure of their offices, and the amount and payment of their salaries. — He has erected a multitude of New Offices, and sent hither swarms of Officers to harass our People, and eat out their substance. — He has kept among us, in times of peace, Standing Armies without the Consent of our legislature. — He has affected to render the Military independent of and superior to the Civil Power. — He has combined with others to subject us to a jurisdiction foreign to our constitution, and unacknowledged by our laws; giving his Assent to their acts of pretended Legislation: — For quartering large bodies of armed troops among us: — For protecting them, by a mock Trial, from Punishment for any Murders which they should commit on the Inhabitants of these States: — For cutting off our Trade with all parts of the world: — For imposing taxes on us without our Consent: — For depriving us in many cases, of the

benefits of Trial by Jury; — For transporting us beyond Seas to be tried for pretended offenses: — For abolishing the free System of English Laws in a neighbouring Province, establishing therein an Arbitrary government, and enlarging its Boundaries so as to render it at once an example and fit instrument for introducing the same absolute rule into these Colonies; — For taking away our Charters, abolishing our most valuable Laws, and altering fundamentally the Forms of our Government: — For suspending our own Legislature, and declaring themselves invested with Power to legislate for us in all cases whatsoever. — He has abdicated Government here, by declaring us out of his Protection and waging War against us. — He has plundered our seas, ravaged our Coasts, burnt our towns, and destroyed the lives of our people. — He is at this time transporting large armies of foreign mercenaries to compleat the works of death, desolation and tyranny, already begun with circumstances of Cruelty & perfidy scarcely paralleled in the most barbarous ages, and totally unworthy the Head of a civilized nation. — He has constrained our fellow Citizens taken captive on the high Seas to bear Arms against their Country, to become the executioners of their friends and Brethren, or to fall themselves by their Hands. — He has excited domestic insurrections amongst us, and has endeavored to bring on the inhabitants of our frontiers, the merciless Indian Savages, whose known rule of warfare, is an undistinguished destruction of all ages, sexes and conditions. — In every state of these Oppressions We have Petitioned for Redress in the most humble terms: Our repeated Petitions have been answered only by repeated injury. A Prince, whose character is thus marked by every act which may define a Tyrant is unfit to be the rule of a free People. Nor have We been wanting in attention to our British brethren. We have warned them from time to time of attempts by their legislature to extend an unwarrantable jurisdiction over us. We have reminded them of the circumstances of our emigration and settlement here. We have appealed to their native justice and magnanimity, and we have conjured them by the ties of our common kindred to disavow these usurpations, which, would inevitably interrupt our connections and correspondence. They too have been deaf to the voice of justice and of consanguinity. We must, therefore, acquiesce in the necessity, which denounces our Separation, and hold them, as we hold the rest of mankind, Enemies in War, in Peace Friends.

We, therefore, the Representatives of the united States of America, in General Congress, Assembled, appealing to the Supreme Judge of the world for the rectitude of our intentions, do, in the Name, and by Authority of the good People of these Colonies, solemnly publish and declare, That these United Colonies are, and of Right ought to be Free and Independent States; that they are Absolved from all Allegiance to the British Crown, and that all political connection between them and the State of Great Britain is and ought to be totally dissolved; and that as Free and Independent States, they have full Power to levy War, conclude Peace, contract Alliances, establish Commerce, and to do all other Acts and Things which Independent States may of right do. And for the support of this Declaration, with a firm reliance on the Protection of Divine Providence, we mutually pledge to each other our Lives, our Fortunes and our sacred Honor.

JOHN HANCOCK.

Signers of the Declaration of Independence

New Hampshire — Josiah Bartlett, Wm. Whipple, Matthew Thornton. Massachusetts Bay — Saml. Adams, John Adams, Robt. Treat Paine, Elbridge Gerry. Rhode Island — Step. Hopkins, William Ellery, Connecticut — Roger Sherman, Samel. Huntington, Wm. Williams, Oliver Wolcott. New York — Wm. Floyd, Phil. Livingston, Frans. Lewis, Lewis Morris. New Jersey — Richd. Stockton, Jno. Witherspoon, Frans. Hopkinson, John Hart, Abra. Clark. Pennsylvania — Robt. Morris, Benjamin Rush, Benja. Franklin, John Morton. Geo. Clymer, Jas. Smith, Geo. Taylor, James Wilson, Geo. Ross. Delaware — Ceasar Rodney, Geo. Read, Tho. M'Kean. Maryland — Samuel Chase, Wm. Paca, Thos. Stone. Charles Carroll of Carrollton. Virginia — George Wythe, Richard Henry Lee, Th. Jefferson, Benja. Harrison, Thos. Nelson, Jr., Francis Lightfoot Lee, Carter Braxton. North Carolina — Wm. Hooper, Joseph Hewes, John Penn. South Carolina — Edward Rutledge, Thos. Heyward, Junr., Thomas Lynch, Junr., Arthur Middleton. Georgia — Button Gwinnett, Lyman Hall, Geo. Walton.

Constitution of the United States of America

Preamble.

Article I.—Legislative Department.

Sec. 1. The Congress.

2. House of Representatives—composition—term—electors.
Qualifications of members.
Apportionment—direct taxes—census—ratio—present representation.
Elections to fill vacancies.
Officers—power of impeachment.
3. Senate—composition—term.
Classes—vacancies, how filled.
Qualifications of senators.
Vice president as presiding officer.
Other officers—president pro tempore.
Impeachments.
Judgment in impeachment cases.
4. Elections for senators and representatives.
Meetings of Congress.
5. Each house to judge its own elections—quorum—compulsory attendance.
Rules—punishment of members—expulsion.
Journals of proceedings.
Adjournments of Congress.
6. Compensation of members—privileges—freedom of debate.
Holding other offices.
7. Origin of bills for revenue.
Bills—executive approval—veto.
Repassing bills after veto.
8. Powers of Congress—collection of taxes—duties—imposts—excises—
debts—general welfare.
Borrowing money.
Regulation of commerce—Indian trade.
Naturalization—bankruptcies.
Coinage—weights and measures.
Counterfeiting.
Post offices and post roads.
Patents—copyrights—trademarks.
Inferior courts.
Piracies—offenses against the law of nations.
War powers.
Support of armies—limitation.
Maintenance of navy.
Rules for land and naval forces.
Calling forth militia.
Organization of militia—appointments.
Authority over seat of government.
Incidental powers.
9. Powers denied to Congress—importation of slaves.
Writ of habeas corpus.
Attainder—ex post facto laws.
Capitation or direct taxes.
Export duties.
Preference to ports—duties on vessels.
Appropriations—public accounts.
Title of nobility and presents from foreign powers.
10. Certain powers denied to states enumerated.
Imposts and duties.
Tonnage duties—troops—compacts—war.

Article II.—Executive Department.

- Sec. 1. Executive power vested in president—term.
 Presidential electors.
 Election of president.
 Date of election.
 Qualifications of president.
 Removal from office—vacancy.
 Salary of president.
 Oath of president.
2. Commander in chief—pardons.
 Treaties—appointing power.
 Vacancies in office.
3. Messages to Congress—other duties.
4. Impeachment of president and other officers.

Article III.—Judicial Department.

- Sec. 1. Judicial power, how vested—tenure and compensation of judges.
2. Jurisdiction of federal courts.
 Original and appellate jurisdiction.
 Trial by jury—place of trial.
3. Treason.

Article IV.—Rights and Obligations of the States.

- Sec. 1. Faith and credit—public acts and records.
2. Citizens—privileges and immunities.
 Fugitives from justice.
 Fugitives from labor.
3. Admission of new states.
 Government of territories.
4. Form of state government.

Article V.—Mode of Amendment.

Methods enumerated.

Article VI.—Obligations of Debts—Supreme Law—Oath of Office.

Debts under confederation.
 Constitution, laws and treaties of the United States supreme.
 Oath of office—religious test forbidden.

Article VII.—Ratification.

Constitution may be ratified by concurrence of nine states.

Amendments

1. Religion—freedom of speech—petition.
2. Militia—right to bear arms.
3. Quartering soldiers.
4. Searches and seizures.
5. Rights of persons—indictments—double jeopardy—self-incrimination—due process—eminent domain.
6. Rights of persons accused of crime.
7. Jury trials in civil cases.
8. Excessive bail—punishment for crime.
9. Rights retained by people.
10. Powers reserved to the states.
11. Suits against states.

12. Election of president and vice president.
13. Slavery.
14. Rights of citizens.
 - Sec. 1. Citizenship—equal rights and protection—due process.
 2. Representatives—apportionment.
 3. Disqualification of officers—removal of disability.
 4. Public debt.
 5. Enforcement.
15. Rights of citizens to vote.
16. Income taxes.
17. Election of senators by the people.
18. Prohibition of intoxicating liquors.
19. Right of citizens to vote.
20. Terms of president, vice president, and Congress.
21. Repeal of prohibition amendment.
22. Limitation on presidential terms.
23. Presidential electors in District of Columbia.
24. Poll tax prohibited.
25. Presidential succession.
26. Voting age.

PREAMBLE

We the People of the United States, in Order to form a more perfect Union, establish Justice, insure domestic Tranquility, provide for the common defence, promote the general Welfare, and secure the Blessings of Liberty to ourselves and our Posterity, do ordain and establish this Constitution for the United States of America.

ARTICLE I.

Section 1. All legislative Powers herein granted shall be vested in a Congress of the United States, which shall consist of a Senate and House of Representatives.

Section 2. [1] The House of Representatives shall be composed of Members chosen every second Year by the People of the several States, and the Electors in each State shall have the Qualifications requisite for Electors of the most numerous Branch of the State Legislature.

[2] No Person shall be a Representative who shall not have attained to the Age of twenty five Years, and been seven Years a Citizen of the United States, and who shall not, when elected, be an Inhabitant of that State in which he shall be chosen.

[3] Representatives and direct Taxes shall be apportioned among the several States which may be included within this Union, according to their respective Numbers, which shall be determined by adding to the whole Number of free Persons, including those bound to Service for a Term of Years, and excluding Indians not taxed, three fifths of all other Persons. The actual Enumeration shall be made within three Years after the first Meeting of the Congress of the United States, and within every subsequent Term of ten Years, in such Manner as they shall by Law direct. The Number of Representatives shall not exceed one for every thirty Thousand, but each State shall have at Least one Representative; and until such enumeration shall be made, the State of New Hampshire shall be entitled to chuse three, Massachusetts eight, Rhode Island and Providence Plantations one, Connecticut five, New York six, New Jersey four, Pennsylvania eight, Delaware one, Maryland six, Virginia ten, North Carolina five, South Carolina five, and Georgia three.

[4] When vacancies happen in the Representation from any State, the Executive Authority thereof shall issue Writs of Election to fill such Vacancies.

[5] The House of Representation shall chuse their Speaker and other Officers; and shall have the sole Power of Impeachment.

Section 3. [1] The Senate of the United States shall be composed of two Senators from each State, chosen by the Legislature thereof, for six Years; and each Senator shall have one Vote.

[2] Immediately after they shall be assembled in Consequence of the first Election, they shall be divided as equally as may be into three Classes. The Seats of the Senators of the first Class shall be vacated at the Expiration of the Second Year, of the second Class at the Expiration of the fourth Year, and of the third Class at the Expiration of the sixth Year, so that one third may be chosen every second Year; and if Vacancies happen by Resignation, or otherwise, during the Recess of the Legislature of any State, the Executive thereof may make temporary Appointments until the next Meeting of the Legislature, which shall then fill such Vacancies.

[3] No Person shall be a Senator who shall not have attained to the Age of thirty Years, and been nine Years a Citizen of the United States, and who shall not, when elected, be an Inhabitant of that State for which he shall be chosen.

[4] The Vice President of the United States shall be President of the Senate, but shall have no Vote, unless they be equally divided.

[5] The Senate shall chuse their other Officers, and also a President pro tempore, in the Absence of the Vice President, or when he shall exercise the Office of President of the United States.

[6] The Senate shall have the sole Power to try all Impeachments. When sitting for that Purpose, they shall be on Oath or Affirmation. When the President of the United States is tried, the Chief Justice shall preside: And no Person shall be convicted without the Concurrence of two thirds of the Members present.

[7] Judgment in Cases of Impeachment shall not extend further than to removal from Office, and disqualification to hold and enjoy any Office of honor, Trust, or Profit under the United States; but the Party convicted shall nevertheless be liable and subject to Indictment, Trial, Judgment, and Punishment, according to Law.

Section 4. [1] The Times, Places and Manner of holding Elections for Senators and Representatives, shall be prescribed in each State by the Legislature thereof; but the Congress may at any time by Law make or alter such Regulations, except as to the Places of chusing Senators.

[2] The Congress shall assemble at least once in every Year, and such Meeting shall be on the first Monday in December, unless they shall by Law appoint a different Day.

Section 5. [1] Each House shall be the Judge of the Elections, Returns, and Qualifications of its own Members, and a Majority of each shall constitute a Quorum to do Business; but a smaller Number may adjourn from day to day, and may be authorized to compel the Attendance of absent Members, in such Manner, and under such Penalties as each House may provide.

[2] Each House may determine the Rules of its Proceedings, punish its Members for disorderly Behaviour, and, with the Concurrence of two thirds, expel a Member.

[3] Each House shall keep a Journal of its Proceedings, and from time to time publish the same, excepting such Parts as may in their Judgment require Secrecy; and the Yeas and Nays of the Members of either House on any question shall, at the Desire of one fifth of those Present, be entered on the Journal.

[4] Neither House, during the Session of Congress, shall, without the Consent of the other, adjourn for more than three days, nor to any other Place than that in which the two Houses shall be sitting.

Section 6. [1] The Senators and Representatives shall receive a Compensation for their Services, to be ascertained by Law, and paid out of the Treasury of the United States. They shall in all Cases, except Treason, Felony and Breach of the Peace, be privileged from Arrest during their Attendance at the Session of their respective Houses, and in going to and returning from the same; and for any Speech or Debate in either House, they shall not be questioned in any other Place.

[2] No Senator or Representative shall, during the Time for which he was elected, be appointed to any civil Office under the Authority of the United States, which shall have been created, or the Emoluments whereof shall have been increased during such time; and no Person holding any Office under the United States, shall be a Member of either House during his Continuance in Office.

Section 7. [1] All Bills for raising Revenue shall originate in the House of Representatives; but the Senate may propose or concur with Amendments as on other Bills.

[2] Every Bill which shall have passed the House of Representatives and the Senate, shall, before it becomes a Law, be presented to the President of the United States; if he approve he shall sign it, but if not he shall return it, with his Objections to that House in which it shall have originated, who shall enter the Objections at large on their Journal, and proceed to reconsider it. If after such Reconsideration two thirds of that House shall agree to pass the Bill, it shall be sent together with the Objections, to the other House, by which it shall likewise be reconsidered, and if approved by two thirds of that House, it shall become a Law. But in all Cases the Votes of both Houses shall be determined by Yeas and Nays, and the Names of the Persons voting for and against the Bill shall be entered on the Journal of each House respectively. If any Bill shall not be returned by the President within ten Days (Sundays excepted) after it shall have been presented to him, the Same shall be a Law, in like Manner as if he had signed it, unless the Congress by their Adjournment prevent its Return, in which Case it shall not be a Law.

[3] Every Order, Resolution, or Vote, to which the Concurrence of the Senate and House of Representatives may be necessary (except on a question of Adjournment) shall be presented to the President of the United States; and before the Same shall take Effect, shall be approved by him, or being disapproved by him, shall be repassed by two thirds of the Senate and House of Representatives, according to the Rules and Limitations prescribed in the Case of a Bill.

Section 8. [1] The Congress shall have Power To lay and collect Taxes, Duties Imposts and Excises, to pay the Debts and provide for the common Defence and general Welfare of the United States; but all Duties, Imposts and Excises shall be uniform throughout the United States;

[2] To borrow Money on the credit of the United States;

[3] To regulate Commerce with foreign Nations, and among the several States, and with the Indian Tribes;

[4] To establish an uniform Rule of Naturalization, and uniform laws on the subject of Bankruptcies throughout the United States;

[5] To coin Money, regulate the Value thereof, and of foreign Coin, and fix the Standard of Weights and Measures;

[6] To provide for the Punishment of counterfeiting the Securities and current Coin of the United States;

[7] To establish Post Offices and Post Roads;

[8] To promote the Progress of Science and useful Arts, by securing for limited Times to Authors and Inventors the exclusive Right to their respective Writings and Discoveries;

[9] To constitute Tribunals inferior to the supreme Court;

[10] To define and punish Piracies and Felonies committed on the high Seas, and Offences against the Law of Nations;

[11] To declare War, grant Letters of Marque and Reprisal, and make Rules concerning Captures on Land and Water;

[12] To raise and support Armies, but no Appropriation of Money to that Use shall be for a longer Term than two Years;

[13] To provide and maintain a Navy;

[14] To make Rules for the Government and Regulation of the land and naval Forces;

[15] To provide for calling forth the Militia to execute the Laws of the Union, suppress Insurrections and repel Invasions;

[16] To provide for organizing, arming, and disciplining, the Militia, and for governing such Part of them as may be employed in the Service of the United States, reserving to the States respectively, the Appointment of the Officers, and the Authority of training the Militia according to the discipline prescribed by Congress;

[17] To exercise exclusive Legislation in all Cases whatsoever, over such District (not exceeding ten Miles square) as may, by Cession of particular States, and the Acceptance of Congress, become the Seat of the Government of the United States, and to exercise like Authority over all Places purchased by the Consent of the Legislature of the State in which the Same shall be, for the Erection of Forts, Magazines, Arsenals, dock-Yards, and other needful Buildings;—And

[18] To make all Laws which shall be necessary and proper for carrying into Execution the foregoing Powers, and all other Powers vested by this Constitution in the Government of the United States, or in any Department or Officer thereof.

Section 9. [1] The Migration or Importation of such Persons as any of the States now existing shall think proper to admit, shall not be prohibited by the Congress prior to the Year one thousand eight hundred and eight, but a Tax or duty may be imposed on such Importation, not exceeding ten dollars for each Person.

[2] The Privilege of the Writ of Habeas Corpus shall not be suspended, unless when in Cases of Rebellion or Invasion the public Safety may require it.

[3] No Bill of Attainder or ex post facto Law shall be passed.

[4] No Capitation, or other direct, Tax shall be laid, unless in Proportion to the Census or Enumeration herein before directed to be taken.

[5] To Tax or Duty shall be laid on Articles exported from any State.

[6] No Preference shall be given by any Regulation of Commerce or Revenue to the Ports of one State over those of another: nor shall Vessels bound to, or from, one State be obliged to enter, clear, or pay Duties in another.

[7] No Money shall be drawn from the Treasury, but in Consequence of Appropriations made by Law; and a regular Statement and Account of the Receipts and Expenditures of all public Money shall be published from time to time.

[8] No Title of Nobility shall be granted by the United States: And no Person holding any Office of Profit or Trust under them, shall, without the Consent of the Congress, accept of any present, Emolument, Office, or Title, of any kind whatever, from any King, Prince, or foreign State.

Section 10. [1] No State shall enter into any Treaty, Alliance, or Confederation; grant Letters of Marque and Reprisal; coin Money; emit Bills of Credit; make any Thing but gold and silver Coin a Tender in Payment of Debts; pass any Bill of Attainder, ex post facto Law, or Law impairing the Obligation of Contracts, or grant any Title of Nobility.

[2] No State shall, without the Consent of the Congress, lay any Imposts or Duties on Imports or Exports, except what may be absolutely necessary for executing its inspection Laws; and the net Produce of all Duties and Imposts, laid by any State on Imports or Exports, shall be for the Use of the Treasury of the United States; and all such Laws shall be subject to the Revision and Controul of the Congress.

[3] No State shall, without the Consent of Congress, lay any Duty of Tonnage, keep Troops, or Ships of War in time of Peace, enter into any Agreement or Compact with another State, or with a foreign Power, or engage in War, unless actually invaded, or in such imminent Danger as will not admit of delay.

ARTICLE II.

Section 1. [1] The executive Power shall be vested in a President of the United States of America. He shall hold his Office during the Term of four Years, and, together with the Vice President, chosen for the same Term, be elected, as follows: Each State shall appoint, in such Manner as the Legislature thereof may direct, a Number of Electors, equal to the whole Number of Senators and Representatives to which the State may be entitled in the Congress; but no Senator or Representative, or Person holding an Office of Trust or Profit under the United States, shall be appointed an Elector.

[2] The Electors shall meet in their respective States, and vote by Ballot for two Persons, of whom one at least shall not be an Inhabitant of the same State with themselves. And they shall make a List of all Persons voted for, and of the Number of Votes for each; which List they shall sign and certify, and transmit sealed to the Seat of the Government of the United States, directed to the President of the Senate. The President of the Senate shall, in the Presence of the Senate and House of Representatives, open all the Certificates, and the Votes shall then be counted. The Person having the greatest Number of Votes shall be the President, if such Number be a Majority of the whole Number of Electors appointed; and if there be more than one who have such Majority, and have an equal Number of Votes, then the House of Representatives shall immediately chuse by Ballot one of them for President; and if no Person have a Majority, then from the five highest on the List the said House shall in like Manner chuse the President. But in chusing the President, the Votes shall be taken by States, the Representation from each State having one Vote; A quorum for this Purpose shall

consist of a Member or Members from two thirds of the States, and a Majority of all the States shall be necessary to a Choice. In every Case, after the Choice of the President the Person having the greater Number of Votes of the Electors shall be the Vice President. But if there should remain two or more who have equal Votes, the Senate shall chuse from them by Ballot the Vice President.

[3] The Congress may determine the Time of chusing the Electors, and the Day on which they shall give their Votes; which Day shall be the same throughout the United States.

[4] No Person except a natural born Citizen, or a Citizen of the United States, at the time of the Adoption of this Constitution, shall be eligible to the Office of President; neither shall any Person be eligible to that Office who shall not have attained the Age of thirty five Years, and been fourteen Years a Resident within the United States.

[5] In Case of the Removal of the President from Office, or of his Death, Resignation or Inability to discharge the Powers and Duties of the said Office, the Same shall devolve on the Vice President, and the Congress may by Law provide for the Case of Removal, Death, Resignation or Inability, both of the President and Vice President, declaring what Officer shall then act as President and such Officer shall act accordingly, until the Disability be removed, or a President shall be elected.

[6] The President shall, at stated Times, receive for his Services, a Compensation, which shall neither be increased nor diminished during the Period for which he shall have been elected, and he shall not receive within that Period any other Emolument from the United States, or any of them.

[7] Before he enter on the Execution of his Office, he shall take the following Oath or Affirmation: "I do solemnly swear (or affirm) that I will faithfully execute the Office of President of the United States, and will to the best of my Ability, preserve, protect and defend the Constitution of the United States."

Section 2. [1] The President shall be Commander in Chief of the Army and Navy of the United States, and of the Militia of the several States, when called into the actual Service of the United States; he may require the Opinion, in writing, of the principal Officer in each of the executive Departments, upon any Subject relating to the Duties of their respective Offices, and he shall have Power to grant Reprieves and Pardons for Offenses against the United States, except in Cases of Impeachment.

[2] He shall have Power, by and with the Advice and Consent of the Senate, to make Treaties, provided two thirds of the Senators present concur; and he shall nominate, and by and with the Advice and Consent of the Senate, shall appoint Ambassadors, other public Ministers and Consuls, Judges of the supreme Court, and all other Officers of the United States, whose Appointments are not herein otherwise provided for, and which shall be established by Law; but the Congress may by Law vest the Appointment of such inferior Officers, as they think proper, in the President alone, in the Courts of Law, or in the Heads of Departments.

[3] The President shall have Power to fill up all Vacancies that may happen during the Recess of the Senate, by granting Commissions which shall expire at the End of their next Session.

Section 3. He shall from time to time give to the Congress Information of the State of the Union, and recommend to their Consideration such Measures as he shall judge necessary and expedient; he may, on extraordinary Occasions, convene both Houses, or either of them, and in Case of Disagreement between them, with Respect to the Time of Adjournment, he may adjourn them to such Time as he shall think proper; he shall receive Ambassadors and other public Ministers; he shall take Care that the Laws be faithfully executed, and shall Commission all the Officers of the United States.

Section 4. The President, Vice President and all civil Officers of the United States, shall be removed from Office on Impeachment for, and Conviction of, Treason, Bribery, or other high Crimes and Misdemeanors.

ARTICLE III.

Section 1. The judicial Power of the United States, shall be vested in one supreme Court, and in such inferior Courts as the Congress may from time to time ordain and

establish. The Judges, both of the supreme and inferior Courts, shall hold their Offices during good Behaviour, and shall, at stated Times, receive for their Services, a Compensation, which shall not be diminished during their Continuance in Office.

Section 2. [1] The judicial Power shall extend to all Cases, in Law and Equity, arising under this Constitution, the Laws of the United States, and Treaties made, or which shall be made, under their Authority; — to all Cases affecting Ambassadors, other public Ministers and Consuls; — to all Cases of admiralty and maritime Jurisdiction; — to Controversies to which the United States shall be a Party; — to Controversies between two or more States; — between a State and Citizens of another state; — between Citizens of different States; — between Citizens of the same State claiming Lands under Grants of different States, and between a State, or the Citizens thereof, and foreign States, Citizens or Subjects.

[2] In all Cases affecting Ambassadors, other public Ministers and Consuls, and those in which a State shall be a Party, the supreme Court shall have original Jurisdiction. In all the other Cases before mentioned, the supreme Court shall have appellate Jurisdiction, both as to Law and Fact, with such Exceptions, and under such Regulations as the Congress shall make.

[3] The trial of all Crimes, except in Cases of Impeachment, shall be by Jury; and such Trial shall be held in the State where the said Crimes shall have been committed; but when not committed within any State, the Trial shall be at such Place or Places as the Congress may by Law have directed.

Section 3. [1] Treason against the United States, shall consist only in levying War against them, or in adhering to their Enemies, giving them Aid and Comfort. No Person shall be convicted of Treason unless on the Testimony of two Witnesses to the same overt Act, or on Confession in open Court.

[2] The Congress shall have Power to declare the Punishment of Treason, but no Attainder of Treason shall work Corruption of Blood, or Forfeiture except during the Life of the Person attainted.

ARTICLE IV.

Section 1. Full Faith and Credit shall be given in each State to the public Acts, Records, and judicial Proceedings of every other State. And the Congress may by general Laws prescribe the Manner in which such Acts, Records and Proceedings shall be proved, and the Effect thereof.

Section 2. [1] The Citizens of each State shall be entitled to all Privileges and Immunities of Citizens in the several States.

[2] A Person charged in any State with Treason, Felony, or other Crime, who shall flee from Justice, and be found in another State, shall on Demand of the executive Authority of the State from which he fled, be delivered up, to be removed to the State having Jurisdiction of the Crime.

[3] No Person held to Service or Labour in one State, under the Laws thereof, escaping into another, shall, in Consequence of any Law or Regulation therein, be discharged from such Service or Labour, but shall be delivered up on Claim of the Party to whom such Service or Labour may be due.

Section 3. [1] New States may be admitted by the Congress into this Union; but no new State shall be formed or erected within the Jurisdiction of any other State; nor any State be formed by the Junction of two or more States, or Parts of States, without the Consent of the Legislatures of the States concerned as well as of the Congress.

[2] The Congress shall have Power to dispose of and make all needful Rules and Regulations respecting the Territory or other Property belonging to the United States; and nothing in this Constitution shall be so construed as to Prejudice any Claims of the United States, or of any particular State.

Section 4. The United States shall guarantee to every State in this Union a Republican Form of Government, and shall protect each of them against Invasion; and on Application of the Legislature, or of the Executive (when the Legislature cannot be convened) against domestic Violence.

ARTICLE V.

The Congress, whenever two thirds of both houses shall deem it necessary, shall propose Amendments to this Constitution, or, on the Application of the Legislatures of two thirds of the several States, shall call a Convention for proposing Amendments, which, in either Case, shall be valid to all Intents and Purposes, as part of this Constitution, when ratified by the Legislature of three fourths of the several States, or by Conventions in three fourths thereof, as the one or the other Mode of Ratification may be proposed by the Congress; Provided that no Amendment which may be made prior to the Year One thousand eight hundred and eight shall in any Manner affect the first and fourth Clauses in the Ninth Section of the first Article; and that no State without its Consent, shall be deprived of its equal Suffrage in the Senate.

ARTICLE VI.

[1] All Debts contracted and Engagements entered into, before the Adoption of this Constitution, shall be as valid against the United States under this Constitution, as under the Confederation.

[2] This Constitution, and the Laws of the United States which shall be made in Pursuance thereof; and all Treaties made, or which shall be made, under the Authority of the United States, shall be the supreme Law of the Lands; and the Judges in every State shall be bound thereby, any Thing in the Constitution or Laws of any State to the Contrary notwithstanding.

[3] The Senators and Representatives before mentioned, and the Members of the several State Legislatures, and all executive and judicial Officers, both of the United States and of the several States, shall be bound by Oath or Affirmation, to support this Constitution; but no religious Test shall every be required as a Qualification to any Office or public Trust under the United States.

ARTICLE VII.

The Ratification of the Conventions of nine States, shall be sufficient for the Establishment of this Constitution between the States so ratifying the Same.

Done in Convention by the Unanimous Consent of the States present the Seventeenth Day of September in the Year of our Lord one thousand seven hundred and Eighty seven and of the Independence of the United States of America the Twelfth. In Witness whereof We have hereunto subscribed our Names,

G^o Washington — Presidt.

and deputy from Virginia

Attest: William Jackson, Secretary

New Hampshire — John Langdon, Nicholas Gilman.

Massachusetts — Nathaniel Gorham, Rufus King.

Connecticut — Wm. Saml. Johnson, Roger Sherman.

New York — Alexander Hamilton.

New Jersey — Wil: Livingston, David Brearley, Wm. Paterson, Jona: Dayton.

Pennsylvania — B. Franklin, Thomas Mifflin, Robt. Morris, Geo. Clymer, Thos.

FitzSimons, Jared Ingersoll, James Wilson, Gouv. Morris.

Delaware — Geo: Red, Gunning Bedford jun, John Dickinson, Richard Bassett,

Jaco: Broom.

Maryland — James McHenry, Dan of St. Thos. Jenifer, Danl. Carroll.

Virginia — John Blair, James Madison, Jr.

North Carolina — Wm. Blount, Richd, Dobbs Spaight, Hu Williamson.

South Carolina — J. Rutledge, Charles Cotesworth Pinckney, Charles Pinckney,

Pierce Butler.

Georgia — William Few, Abr. Baldwin.

In Convention Monday, September 17th, 1787.

Present

The States of

New Hampshire, Massachusetts, Connecticut, Mr. Hamilton from New York, New Jersey, Pennsylvania, Delaware, Maryland, Virginia, North Carolina, South Carolina and Georgia, Resolved,

That the preceding Constitution be laid before the United States in Congress assembled, and that it is the Opinion of this Convention, that it should afterwards be submitted to a Convention of Delegates, chosen in each State by the People thereof, under the Recommendation of its Legislature, for their Assent and Ratification; and that each Convention assenting to, and ratifying the Same, should give Notice thereof to the United States in Congress assembled.

Resolved, That it is the Opinion of this Convention, that as soon as the Conventions of nine States shall have ratified this Constitution, the United States in Congress assembled should fix a Day on which Electors should be appointed by the States which shall have ratified the same, and a day on which the Electors should assemble to vote for the President, and the Time and Place for commencing Proceedings under this Constitution. That after such Publication the Electors should be appointed, and the Senators and Representatives elected: That the Electors should meet on the Day fixed for the Election of the President, and should transmit their Votes certified, signed, sealed and directed, as the Constitution requires, to the Secretary of the United States in Congress assembled, that the Senators and Representatives should convene at the Time and Place assigned; that the Senators should appoint a President of the Senate, for the sole Purpose of receiving, opening and counting the Votes for President; and, that after he shall be chosen, the Congress, together with the President, should without Delay, proceed to execute this Constitution.

By the Unanimous Order of the Convention.

W. Jackson Secretary.

G^o Washington Presid.

AMENDMENTS TO THE CONSTITUTION

Amendment 1.

Congress shall make no law respecting an establishment of religion, or prohibiting the free exercise thereof; or abridging the freedom of speech, or of the press; or the right of the people peaceably to assemble, and to petition the Government for a redress of grievances.

Amendment 2.

A well regulated Militia, being necessary to the security of a free State, the right of the people to keep and bear Arms, shall not be infringed.

Amendment 3.

No Soldier shall, in time of peace be quartered in any house, without the consent of the Owner, nor in time of war, but in a manner to be prescribed by law.

Amendment 4.

The right of the people to be secure in their persons, houses, papers, and effects, against unreasonable searches and seizures, shall not be violated, and no Warrants shall issue, but upon probable cause, supported by Oath or affirmation, and particularly describing the place to be searched, and the persons or things to be seized.

Amendment 5.

No person shall be held to answer for a capital, or otherwise infamous crime, unless on a presentment or indictment of a Grand Jury, except in cases arising in the land or naval forces, or in the Militia, when in actual service in time of War or public danger; nor shall any person be subject for the same offence to be twice put in jeopardy of life or limb; nor shall be compelled in any criminal case to be a witness against himself, nor be deprived of life, liberty, or property, without due process of law; nor shall private property be taken for public use, without just compensation.

Amendment 6.

In all criminal prosecutions, the accused shall enjoy the right to a speedy and public trial, by an impartial jury of the State and district wherein the crime shall have been committed, which district shall have been previously ascertained by law, and to be informed of the nature and cause of the accusation; to be confronted with the witnesses against him; to have compulsory process for obtaining witnesses in his favor, and to have the Assistance of Counsel for his defence.

Amendment 7.

In Suits at common law, where the value in controversy shall exceed twenty dollars, the right of trial by jury shall be preserved, and no fact tried by a jury, shall be otherwise re-examined in any Court of the United States, than according to the rules of the common law.

Amendment 8.

Excessive bail shall not be required, nor excessive fines imposed, nor cruel and unusual punishments inflicted.

Amendment 9.

The enumeration in the Constitution, of certain rights, shall not be construed to deny or disparage others retained by the people.

Amendment 10.

The powers not delegated to the United States by the Constitution, nor prohibited by it to the States, are reserved to the States respectively, or to the people.¹

Amendment 11.

The Judicial power of the United States shall not be construed to extend to any suit in law or equity, commenced or prosecuted against one of the United States by Citizens of another State, or by Citizens or Subjects of any Foreign State.²

Amendment 12.

The Electors shall meet in their respective states and vote by ballot for President and Vice-President, one of whom, at least, shall not be an inhabitant of the same state with themselves; they shall name in their ballots the person voted for as President, and in distinct ballots the person voted for as Vice-President, and they shall make distinct lists of all persons voted for as President, and of all persons voted for as Vice-President, and of the number of votes for each, which lists they shall sign and certify, and transmit sealed to the seat of the government of the United States, directed to the President of the Senate;—The President of the Senate shall, in the presence of the Senate and House of Representatives, open all the certificates and the votes shall then be counted;—The person having the greatest number of votes for President, shall be the President, if such number be a majority of the whole number of Electors appointed; and if no person have such majority, then from the persons having the highest numbers not exceeding three on the list of those voted for as President, the House of Representatives shall choose immediately, by ballot, the President. But in choosing the President, the votes shall be

taken by states, the representation from each state having one vote; a quorum for this purpose shall consist of a member or members from two-thirds of the states, and a majority of all the states shall be necessary to a choice. And if the House of Representatives shall not choose a President whenever the right of choice shall devolve upon them before the fourth day of March next following, then the Vice-President shall act as President, as in the case of the death or other constitutional disability of the President.—The person having the greatest number of votes as Vice-President, shall be the Vice-President, if such number be a majority of the whole number of Electors appointed, and if no person have a majority, then from the two highest numbers on the list, the Senate shall choose the Vice-President; a quorum for the purpose shall consist of two-thirds of the whole number of Senators, and a majority of the whole number shall be necessary to a choice. But no person constitutionally ineligible to the office of President shall be eligible to that of Vice-President of the United States.³

Amendment 13.

Section 1. Neither slavery nor involuntary servitude, except as a punishment for crime whereof the party shall have been duly convicted, shall exist within the United States, or any place subject to their jurisdiction.

Section 2. Congress shall have power to enforce this article by appropriate legislation.⁴

Amendment 14.

Section 1. All persons born or naturalized in the United States, and subject to the jurisdiction thereof, are citizens of the United States and of the State wherein they reside. No state shall make or enforce any law which shall abridge the privileges or immunities of citizens of the United States; nor shall any State deprive any person of life, liberty, or property, without due process of law; nor deny to any person within its jurisdiction the equal protection of the laws.

Section 2. Representatives shall be apportioned among the several States according to their respective numbers, counting the whole number of persons in each State, excluding Indians not taxed. But when the right to vote at any election for the choice of electors for President and Vice President of the United States, Representatives in Congress, the Executive and Judicial officers of a State, or the members of the Legislature thereof, is denied to any of the male inhabitants of such State, being twenty-one years of age, and citizens of the United States, or in any way abridged, except for participation in rebellion, or other crime, the basis of representation therein shall be reduced in the proportion which the number of such male citizens shall bear to the whole number of male citizens twenty-one years of age in such State.

Section 3. No person shall be a Senator or Representative in Congress, or elector of President and Vice President, or hold any office, civil or military, under the United States, or under any State, who having previously taken an oath, as a member of Congress, or as an officer of the United States, or as a member of any State legislature, or as an executive or judicial officer of any State, to support the Constitution of the United States, shall have engaged in insurrection or rebellion against the same, or given aid or comfort to the enemies thereof. But Congress may by a vote of two-thirds of each House, remove such disability.

Section 4. The validity of the public debt of the United States, authorized by law, including debts incurred for payment of pensions and bounties for services in suppressing insurrection or rebellion, shall not be questioned. But neither the United States nor any State shall assume or pay any debt or obligation incurred in aid of insurrection or rebellion against the United States, or any claim for the loss or emancipation of any slave; but all such debts, obligations and claims shall be held illegal and void.

Section 5. The Congress shall have power to enforce, by appropriate legislation, the provisions of this article.⁵

Amendment 15.

Section 1. The right of citizens of the United States to vote shall not be denied or abridged by the United States or by any State on account of race, color, or previous condition of servitude.

Section 2. The Congress shall have power to enforce this article by appropriate legislation.⁶

Amendment 16.

The Congress shall have power to lay and collect taxes on incomes, from whatever source derived, without apportionment among the several States, and without regard to any census or enumeration.⁷

Amendment 17.

The Senate of the United States shall be composed of two Senators from each State, elected by the people thereof, for six years; and each Senator shall have one vote. The electors in each State shall have the qualifications requisite for electors of the most numerous branch of the State legislatures.

When vacancies happen in the representation of any State in the Senate, the executive authority of such State shall issue writs of election to fill such vacancies: *Provided*, That the legislature of any State may empower the executive thereof to make temporary appointments until the people fill the vacancies by election as the legislature may direct.

This amendment shall not be so construed as to affect the election or term of any Senator chosen before it becomes valid as part of the Constitution.⁸

Amendment 18.

Section 1. After one year from the ratification of this article the manufacture, sale, or transportation of intoxicating liquors within, the importation thereof into, or the exportation thereof from the United States and all territory subject to the jurisdiction thereof for beverage purposes is hereby prohibited.

Section 2. The Congress and the several States shall have concurrent power to enforce this article by appropriate legislation.

Section 3. This article shall be inoperative unless it shall have been ratified as an amendment to the Constitution by the legislatures of the several States, as provided in the Constitution, within seven years from the date of the submission hereof to the States by the Congress.⁹

Amendment 19.

The right of citizens of the United States to vote shall not be denied or abridged by the United States or by any State on account of sex.

Congress shall have power to enforce this article by appropriate legislation.¹⁰

Amendment 20.

Section 1. The terms of the President and Vice President shall end at noon on the 20th day of January, and the terms of Senators and Representatives at noon on the 3d day of January, of the years in which such terms would have ended if this article had not been ratified; and the terms of their successors shall then begin.

Section 2. The Congress shall assemble at least once in every year, and such meeting shall begin at noon on the 3d day of January, unless they shall by law appoint a different day.

Section 3. If, at the time fixed for the beginning of the term of the President, the President elect shall have died, the Vice President elect shall become President. If the President shall not have been chosen before the time fixed for the beginning of his term, or if the President elect shall have failed to qualify, then the Vice President elect shall act as President until a President shall have qualified; and the Congress may by law provide for the case wherein neither a President elect nor a Vice President elect shall have qualified, declaring who shall then act as President, or the manner in which one

who is to act shall be selected, and such person shall act accordingly until a President or Vice President shall have qualified.

Section 4. The Congress may by law provide for the case of the death of any of the persons from whom the House of Representatives may choose a President whenever the right of choice shall have devolved upon them, and for the case of the death of any of the persons from whom the Senate may choose a Vice President whenever the right of choice shall have devolved upon them.

Section 5. Sections 1 and 2 shall take effect on the 15th day of October following the ratification of this article.

Section 6. This article shall be inoperative unless it shall have been ratified as an amendment to the Constitution by the legislatures of three-fourths of the several States within seven years from the date of its submission.¹¹

Amendment 21.

Section 1. The eighteenth article of amendment to the Constitution of the United States is hereby repealed.

Section 2. The transportation or importation into any State, Territory, or possession of the United States for delivery or use therein of intoxicating liquors, in violation of the laws thereof, is hereby prohibited.

Section 3. This article shall be inoperative unless it shall have been ratified as an amendment to the Constitution by conventions in the several States, as provided in the Constitution, within seven years from the date of the submission hereof to the States by the Congress.¹²

Amendment 22.

Section 1. No person shall be elected to the office of the President more than twice, and no person who has held the office of President, or acted as President, for more than two years of a term to which some other person was elected President shall be elected to the office of the President more than once. But this Article shall not apply to any person holding the office of President when this Article was proposed by the Congress, and shall not prevent any person who may be holding the office of President, or acting as President, during the term within which this Article becomes operative from holding the office of President or acting as President during the remainder of such term.

Section 2. This article shall be inoperative unless it shall have been ratified as an amendment to the Constitution by the legislatures of three-fourths of the several States within seven years from the date of its submission to the States by the Congress.¹³

Amendment 23.

Section 1. The District constituting the seat of the Government of the United States shall appoint in such manner as the Congress may direct:

A number of electors of President and Vice President equal to the whole number of Senators and Representatives in Congress to which the District would be entitled if it were a State, but in no event more than the least populous state; they shall be in addition to those appointed by the states, but they shall be considered, for the purposes of the election of President and Vice President, to be electors appointed by a state; and they shall meet in the District and perform such duties as provided by the twelfth article of amendment.

Section 2. The Congress shall have the power to enforce this article by appropriate legislation.¹⁴

Amendment 24.

Section 1. The right of citizens of the United States to vote in any primary or other election for President or Vice President, for electors for President or Vice President, or for Senator or Representative in Congress, shall not be denied or abridged by the United States or any State by reason of failure to pay any poll tax or other tax.

Section 2. The Congress shall have power to enforce this article by appropriate legislation.¹⁵

Amendment 25.

Section 1. In case of the removal of the President from office or of his death or resignation, the Vice President shall become President.

Section 2. Whenever there is a vacancy in the office of the Vice President, the President shall nominate a Vice President who shall take office upon confirmation by a majority vote of both Houses of Congress.

Section 3. Whenever the President transmits to the President pro tempore of the Senate and the Speaker of the House of Representatives his written declaration that he is unable to discharge the powers and duties of his office, and until he transmits to them a written declaration to the contrary, such powers and duties shall be discharged by the Vice President as Acting President.

Section 4. Whenever the Vice President and a majority of either the principal officers of the executive departments or of such other body as Congress may by law provide, transmit to the President pro tempore of the Senate and the Speaker of the House of Representatives their written declaration that the President is unable to discharge the powers and duties of his office, the Vice President shall immediately assume the powers and duties of the office as Acting President.

Thereafter, when the President transmits to the President pro tempore of the Senate and the Speaker of the House of Representatives his written declaration that no inability exists, he shall resume the powers and duties of his office unless the Vice President and a majority of either the principal officers of the executive department or of such other body as Congress may by law provide, transmit within four days to the President pro tempore of the Senate and the Speaker of the House of Representatives their written declaration that the President is unable to discharge the powers and duties of his office. Thereupon Congress shall decide the issue, assembling within forty-eight hours for that purpose if not in session. If the Congress, within twenty-one days after receipt of the latter written declaration, or, if Congress is not in session, within twenty-one days after Congress is required to assemble, determines by two-thirds vote by both Houses that the President is unable to discharge the powers and duties of his office, the Vice President shall continue to discharge the same as Acting President; otherwise, the President shall resume the powers and duties of his office.¹⁶

Amendment 26.

Section 1. The right of citizens of the United States, who are eighteen years of age or older, to vote shall not be denied or abridged by the United States or by any State on account of age.

Section 2. The Congress shall have power to enforce this article by appropriate legislation.¹⁷

¹The first ten amendments were proposed by Congress to the legislatures of the several states on September 25, 1789, and were ratified by all of the states, except Connecticut, Georgia and Massachusetts, before the end of the year 1791, thereby becoming a part of the organic law, pursuant to the fifth article of the original constitution.

²The above amendment was submitted by Congress to the legislatures of the several states on March 5, 1794, and was, in a message of the president of Congress January 8, 1796, declared to have been duly ratified by the legislatures of three-fourths of the states.

³The above amendment was submitted by Congress to the legislatures of the several states on December 12, 1803, in lieu of the original third paragraph of the first section of the second article, and was proclaimed by the secretary of state on September 25, 1804, to have been duly ratified.

⁴The above amendment was submitted by Congress to the legislatures of the several states on February 1, 1865, and was proclaimed by the secretary of state on December 18, 1865, to have been duly ratified.

⁵The above amendment was submitted by Congress to the legislatures of the several states on June 16, 1866, and was proclaimed by the secretary of state on July 28, 1866, to have been duly ratified.

⁶The above amendment was submitted by Congress to the legislatures of the several states on February 27, 1869, and was proclaimed by the secretary of state on March 30, 1870, to have been duly ratified.

⁷The above amendment was submitted by Congress to the legislatures of the several states on July 12, 1909, and was proclaimed by the secretary of state on February 25, 1913, to have been duly ratified.

⁸The above amendment was submitted by Congress to the legislatures of the several states on May 16, 1912, and was proclaimed by the secretary of state on May 31, 1913, to have been duly ratified.

⁹The above amendment was submitted by Congress to the legislatures of the several states on December 17, 1917, and was proclaimed by the acting secretary of state on January 29, 1919, to have been duly ratified. Repealed by amendment 21, December 5, 1933.

¹⁰The above amendment was submitted by Congress to the legislatures of the several states on June 5, 1919, and was proclaimed by the secretary of state on August 26, 1920, to have been duly ratified.

¹¹The above amendment was submitted by Congress to the legislatures of the several states on March 8, 1932, and was proclaimed by the secretary of state on February 6, 1933, to have been duly ratified.

¹²The above amendment was submitted by Congress to the several states on February 21, 1933, for ratification by convention, and was proclaimed by the acting secretary of state on December 5, 1933, to have been duly ratified.

¹³The above amendment was submitted by Congress to the legislatures of the several states on March 24, 1947, and was proclaimed by the administrator of general services on March 1, 1951, to have been duly ratified.

¹⁴The above amendment was submitted by Congress to the legislatures of the several states on June 16, 1960, and was proclaimed by the administrator of general services on March 29, 1961, to have been duly ratified.

¹⁵The above amendment was submitted by Congress to the legislatures of the several states on August 27, 1962, and was proclaimed by the administrator of general services on February 4, 1964, to have been duly ratified.

¹⁶The above amendment was submitted by Congress to the legislatures of the several states on July 6, 1965, and was proclaimed by the administrator of general services on February 23, 1967, to have been duly ratified.

¹⁷The above amendment was submitted by Congress to the legislatures of the several states on January 21, 1971, and was proclaimed by the administrator of general services on July 5, 1971, to have been duly ratified.

There was pending at the time of this publication an amendment relating to sexual discrimination.

Constitution of the State of Iowa

Preamble.

Boundaries.

Article I.—Bill of Rights.

- Sec. 1. Rights of persons.
 2. Political power.
 3. Religion.
 4. Religious test—witnesses.
 5. Dueling.
 6. Laws uniform.
 7. Liberty of speech and press.
 8. Personal security—searches and seizures.
 9. Right of trial by jury—due process of law.
 10. Rights of persons accused.
 11. When indictment necessary. See Amendment [9].
 12. Twice tried—bail.
 13. Habeas corpus.
 14. Military.
 15. Quartering soldiers.
 16. Treason.
 17. Bail—punishments.
 18. Eminent domain. See Amendment [13].
 19. Imprisonment for debt.
 20. Right of assemblage—petition.
 21. Attainder—ex post facto law—obligation of contract.
 22. Resident aliens.
 23. Slavery—penal servitude.
 24. Agricultural leases.
 25. Rights reserved.

Article II.—Right of Suffrage.

- Sec. 1. Electors. [Repealed] Amendment [30].
 2. Privileged from arrest.
 3. From military duty.
 4. Persons in military service.
 5. Disqualified persons.
 6. Ballot.
 7. General election. [Repealed] Amendments [7], [11] and [14].

Article III.—Of the Distribution of Powers.

- Sec. 1. Departments of government.

LEGISLATIVE DEPARTMENT

- Sec. 1. General assembly.
 2. Sessions. [Repealed] Amendment [24].
 3. Representatives.
 4. Qualifications.
 5. Senators—qualifications.
 6. Number and classification. [Repealed] Amendment [26].
 7. Officers—elections determined.
 8. Quorum.
 9. Authority of the houses.
 10. Protest—record of vote.
 11. Privileged from arrest.
 12. Vacancies.
 13. Doors open.
 14. Adjournments.
 15. Bills.

16. Executive approval—veto. See Amendment [27].
17. Passage of bills.
18. Receipts and expenditures.
19. Impeachment.
20. Officers subject to impeachment—judgment.
21. Members not appointed to office.
22. Disqualification.
23. Failure to account.
24. Appropriations.
25. Compensation of members. [Repealed] Amendment [28].
26. Time laws to take effect. See Amendment [23].
27. Divorce.
28. Lotteries. [Repealed] Amendment [34].
29. Acts—one subject—expressed in title.
30. Local or special laws—general and uniform—boundaries of counties.
31. Extra compensation—payment of claims—appropriations for local or private purposes.
32. Oath of members.
33. Census. [Repealed] Amendment [17].
34. Senators—number—method of apportionment. [Repealed] Amendment [16] also [26].
35. Senators—representatives—number—apportionment—districts. [Repealed] Amendment [26].
36. Ratio of representation. [Repealed] Amendment [26].
37. Districts. [Repealed] Amendment [26].
38. Elections by general assembly.
- 38A. Municipal home rule. Amendment [25].
39. Legislative districts. Amendment [29].
- 39A. Counties Home Rule. Amendment [37].

Article IV.—Executive Department.

- Sec. 1. Governor.
2. Election and term. [Repealed] Amendment [32].
 3. Lieutenant governor—returns of election. [Repealed] Amendment [32].
 4. Election by General Assembly.
 5. Contested elections.
 6. Eligibility.
 7. Commander in chief.
 8. Duties of governor.
 9. Execution of laws.
 10. Vacancies.
 11. Convening general assembly.
 12. Message.
 13. Adjournment.
 14. Disqualification.
 15. Terms—compensation of lieutenant governor. [Repealed] Amendment [32].
 16. Pardons—reprieves—commutations.
 17. Lieutenant governor to act as governor.
 18. President of Senate.
 19. Vacancies. [Repealed] Amendment [20].
 20. Seal of state.
 21. Grants and commissions.
 22. Secretary—auditor—treasurer. [Repealed] Amendment [32].

Article V.—Judicial Department.

- Sec. 1. Courts.
2. Supreme Court.
 3. Election of judges—term. [Repealed] Amendment [21].
 4. Jurisdiction of Supreme Court.
 5. District Court and judge. [Repealed] Amendment [21].
 6. Jurisdiction of District Court.
 7. Conservators of the peace.
 8. Style of process.

9. Salaries. [Repealed] Amendment [21].
10. Judicial districts. See Amendment [8].
11. Judges—when chosen. [Repealed] Amendment [21].
12. Attorney general.
13. District attorney. [Repealed] Amendment [10] also [31].
14. System of court practice.
15. Vacancies in courts. See Amendment [21].
16. State and district nominating commissions. See Amendment [21].
17. Terms—judicial elections. See Amendment [21].
18. Salaries—qualifications—retirement. See Amendment [21].
19. Retirement and discipline of judges. See Amendment [33].

Article VI.—Militia.

- Sec. 1. Composition—training.
 2. Exemption.
 3. Officers.

Article VII.—State Debts.

- Sec. 1. Credit not to be loaned.
 2. Limitation.
 3. Losses to school funds.
 4. War debts.
 5. Contracting debt—submission to the people.
 6. Legislature may repeal.
 7. Tax imposed distinctly stated.
 8. Motor vehicle fees and fuel taxes.

Article VIII.—Corporations.

- Sec. 1. How created.
 2. Taxation of corporations.
 3. State not to be a stockholder.
 4. Municipal corporations.
 5. Banking associations.
 6. State bank.
 7. Specie basis.
 8. General banking law.
 9. Stockholders' responsibility.
 10. Bill holders preferred.
 11. Specie payments—suspension.
 12. Amendment or repeal of laws—exclusive privileges.

Article IX.—Education and School Lands.

1st. Education. [Abolished].

- Sec. 1. Board of education.
 2. Eligibility.
 3. Election of members.
 4. First session.
 5. Limitation of sessions.
 6. Secretary.
 7. Rules and regulations.
 8. Power to legislate.
 9. Governor ex officio a member.
 10. Expenses.
 11. State university.
 12. Common schools.
 13. Compensation.
 14. Quorum—style of acts.
 15. Board may be abolished.

2nd. School Funds and School Lands.

- Sec. 1. Control—management.
 2. Permanent fund.
 3. Perpetual support fund.
 4. Fines—how appropriated. [Repealed] Amendment [35].
 5. Proceeds of lands.
 6. Agents of school funds.
 7. Distribution.

Article X.—Amendments to the Constitution.

- Sec. 1. How proposed—submission.
2. More than one amendment.
3. Convention. [Repealed] Amendment [22].

Article XI.—Miscellaneous.

- Sec. 1. Justice of peace—jurisdiction.
2. Counties.
3. Indebtedness of political or municipal corporations.
4. Boundaries of state.
5. Oath of office.
6. How vacancies filled.
7. Land grants located.
8. Seat of government established—state university.

Article XII.—Schedule.

- Sec. 1. Supreme law—constitutionality of Acts.
2. Laws in force.
3. Proceedings not affected.
4. Fines inure to the state. [Repealed] Amendment [35].
5. Bonds in force.
6. First election for governor and lieutenant governor.
7. First election of officers.
8. For judges of Supreme Court.
9. General Assembly—first session.
10. Senators.
11. Offices not vacated.
12. Judicial districts.
13. Submission of constitution.
14. Proposition to strike out the word "white".
15. Mills County.
16. General election. See Amendment [11] also [14].

AMENDMENTS

Amendments of 1868.

1. Qualifications of electors. [1].
2. Census. [2].
3. Senators—apportionment. [3].
4. Senators—representatives—apportionment. [4].
5. Militia—composition. [5].

Amendment of 1880.

Representatives—qualifications. [6].

Amendments of 1884.

1. General election. [Repealed] Amendments [7]; also [14] 1916.
2. Judicial districts. [8].
3. Grand jury. [9].
4. County attorney. [Repealed] Amendments [10]; also [31] of 1970.

Amendments of 1904.

1. Biennial elections. [Superseded] See Amendments [11] and [14].
2. Senators—number—apportionment. Representatives—number—districts. Ratio and apportionment [Superseded] See Amendments [12] and [29].

Amendment of 1908.

Drainage. [13].

Amendment of 1916.

General election. [14].

Amendment of 1926.

Legislative department. [15].

Amendment of 1928.

Legislative department. [Repealed] Amendments [16]; also [26] of 1968.

Amendment of 1936.

Census repeal. [17].

Amendment of 1942.

Motor vehicle fees and fuel taxes. [18].

Amendment of 1952.

1. Succession of governor-elect. [19].
2. Vacancy, governor and lieutenant governor. [20].

Amendment of 1962.

Judicial department. [21].

Amendment of 1964.

Constitutional convention. [22].

Amendment of 1966.

Effective date of Acts. [23].

Amendments of 1968.

1. Annual sessions of General Assembly. [Repealed] Amendments [24]; also [36] of 1974.
2. Municipal home rule. [25].
3. General Assembly membership. [26]. Congressional districts. [26].
4. Item veto. [27].
5. Compensation of General Assembly. [28].

Amendments of 1970.

1. Legislative districts. [29].
2. Electors. [30].
3. County attorney [Repealed]. [31].

Amendments of 1972.

1. Terms of governor and lieutenant governor. [32].
Terms of secretary, auditor and treasurer. [32].
Term of attorney general. [32].
2. Retirement and discipline of judges. [33].
3. Lottery prohibition [Repealed]. [34].

Amendments of 1974.

1. School funds and lands [Repealed]. [35].
2. General Assembly in session. [36].

Amendment of 1978.

Counties Home Rule. [37].

Constitution of the State of Iowa

Preamble. WE THE PEOPLE OF THE STATE OF IOWA, grateful to the Supreme Being for the blessings hitherto enjoyed, and feeling our dependence on Him for a continuation of those blessings, do ordain and establish a free and independent government, by the name of the State of Iowa, the boundaries whereof shall be as follows:

Boundaries. Beginning in the middle of the main channel of the Mississippi River, at a point due East of the middle of the mouth of the main channel of the Des Moines River, thence up the middle of the main channel of the said Des Moines River, to a point on said river where the Northern boundary line of the state of Missouri—as established by the constitution of that State—adopted June 12, 1820—crosses the said middle of the main channel of the said Des Moines River; thence Westwardly along the said Northern boundary line of the State of Missouri, as established at the time aforesaid, until an extension of said line intersects the middle of the main channel of the Missouri River; thence up the middle of the main channel of the said Missouri River to a point opposite the middle of the main channel of the Big Sioux River, according to Nicollett's Map; thence up the main channel of the said Big Sioux River, according to the said map, until it is intersected by the parallel of forty three degrees and thirty minutes North latitude; thence East along said parallel of forty three degrees and thirty minutes until said parallel intersects the middle of the main channel of the Mississippi River; thence down the middle of the main channel of said Mississippi River to the place of beginning.

ARTICLE I.

Bill of Rights.

Rights of persons. Section 1. All men are, by nature, free and equal, and have certain inalienable rights — among which are those of enjoying and defending life and liberty, acquiring, possessing and protecting property, and pursuing and obtaining safety and happiness.

Political power. Section 2. All political power is inherent in the people. Government is instituted for the protection, security, and benefit of the people, and they have the right, at all times, to alter or reform the same, whenever the public good may require it.

Religion. Section 3. The General Assembly shall make no law respecting an establishment of religion, or prohibiting the free exercise thereof; nor shall any person be compelled to attend any place of worship, pay tithes, taxes, or other rates for building or repairing places of worship, or the maintenance of any minister, or ministry.

Religious test—witnesses. Section 4. No religious test shall be required as a qualification for any office, or public trust, and no person shall be deprived of any of his rights, privileges, or capacities, or disqualified from the performance of any of his public or private duties, or rendered incompetent to give evidence in any court of law or equity, in consequence of his opinions on the subject of religion; and any party to any judicial proceeding shall have the right to use as a witness, or take the testimony of, any other person not qualified on account of interest, who may be cognizant of any fact material to the case; and parties to suits may be witnesses, as provided by law.¹

Dueling. Section 5. Any citizen of this State who may hereafter be engaged, either directly, or indirectly, in a duel, either as principal, or accessory before the fact, shall forever be disqualified from holding any office under the Constitution and laws of this State.

Laws uniform. Section 6. All laws of a general nature shall have a uniform operation; the General Assembly shall not grant to any citizen, or class of citizens, privileges or immunities, which, upon the same terms shall not equally belong to all citizens.

Liberty of speech and press. Section 7. Every person may speak, write, and publish his sentiments on all subjects, being responsible for the abuse of that right. No law shall be passed to restrain or abridge the liberty of speech, or of the press. In all prosecutions or indictments for libel, the truth may be given in evidence to the jury, and if it appears to the jury that the matter charged as libellous was true, and was published with good motives and for justifiable ends, the party shall be acquitted.

Personal security—searches and seizures. Section 8. The right of the people to be secure in their persons, houses, papers and effects, against unreasonable seizures and searches shall not be violated; and no warrant shall issue but on probable cause, supported by oath or affirmation, particularly describing the place to be searched, and the persons and things to be seized.

Right of trial by jury—due process of law. Section 9. The right of trial by jury shall remain inviolate; but the General Assembly may authorize trial by jury of a less number than twelve men in inferior courts; but no person shall be deprived of life, liberty, or property, without due process of law.²

Rights of persons accused. Section 10. In all criminal prosecutions, and in cases involving the life, or liberty of an individual the accused shall have a right to a speedy and public trial by an impartial jury; to be informed of the accusation against him, to have a copy of the same when demanded; to be confronted with the witnesses against him; to have compulsory process for his witnesses; and, to have the assistance of counsel.³

When indictment necessary. Section 11. All offences less than felony and in which the punishment does not exceed a fine of One hundred dollars, or imprisonment for thirty days, shall be tried summarily before a Justice of the Peace, or other officer authorized by law, on information under oath, without indictment, or the intervention of a grand jury, saving to the defendant the right of appeal; and no person shall be held to answer for any higher criminal offence, unless on presentment or indictment by a grand jury,⁴ except in cases arising in the army, or navy, or in the militia, when in actual service, in time of war or public danger.⁵

Twice tried—bail. Section 12. No person shall after acquittal, be tried for the same offence. All persons shall, before conviction, be bailable, by sufficient sureties, except for capital offences where the proof is evident, or the presumption great.

Habeas corpus. Section 13. The writ of habeas corpus shall not be suspended, or refused when application is made as required by law, unless in case of rebellion, or invasion the public safety may require it.

Military. Section 14. The military shall be subordinate to the civil power. No standing army shall be kept up by the State in time of peace; and in time of war, no appropriation for a standing army shall be for a longer time than two years.

Quartering soldiers. Section 15. No soldier shall, in time of peace, be quartered in any house without the consent of the owner, nor in time of war except in the manner prescribed by law.

Treason. Section 16. Treason against the State shall consist only in levying war against it, adhering to its enemies, or giving them aid and comfort. No person shall be convicted of treason, unless on the evidence of two witnesses to the same overt act, or confession in open Court.

Bail—punishments. Section 17. Excessive bail shall not be required; excessive fines shall not be imposed, and cruel and unusual punishment shall not be inflicted.

Eminent domain. Section 18. Private property shall not be taken for public use without just compensation first being made, or secured to be made to the owner thereof, as soon as the damages shall be assessed by a jury, who shall not take into consideration any advantages that may result to said owner on account of the improvement for which it is taken.⁶

Imprisonment for debt. Section 19. No person shall be imprisoned for debt in any civil action, on mesne or final process, unless in case of fraud; and no person shall be imprisoned for a militia fine in time of peace.

Right of assemblage—petition. Section 20. The people have the right freely to assemble together to counsel for the common good; to make known their opinions to their representatives and to petition for a redress of grievances.

Attainder—ex post facto law—obligation of contract. Section 21. No bill of attainder, ex post facto law, or law impairing the obligation of contracts, shall ever be passed.

Resident aliens. Section 22. Foreigners who are, or may hereafter become residents of this State, shall enjoy the same rights in respect to the possession, enjoyment and descent of property, as native born citizens.

Slavery—penal servitude. Section 23. There shall be no slavery in this State; nor shall there be involuntary servitude, unless for the punishment of crime.

Agricultural leases. Section 24. No lease or grant of agricultural lands, reserving any rent, or service of any kind, shall be valid for a longer period than twenty years.

Rights reserved. Section 25. This enumeration of rights shall not be construed to impair or deny others, retained by the people.⁷

ARTICLE II.

Right of Suffrage.

Electors. Section 1. *[Every (white)⁸ male citizen of the United States, of the age of twenty one years, who shall have been a resident of this State six months next preceding the election, and of the County in which he claims his vote sixty days, shall be entitled to vote at all elections which are not or hereafter may be authorised by law.]*⁹

Privileged from arrest. Section 2. Electors shall, in all cases except treason, felony, or breach of the peace, be privileged from arrest on the days of election, during their attendance at such election, going to and returning therefrom.

From military duty. Section 3. No elector shall be obliged to perform military duty on the day of election, except in time of war, or public danger.

Persons in military service. Section 4. No person in the military, naval, or marine service of the United States shall be considered a resident of this State by being stationed in any garrison, barrack, or military or naval place, or station within this State.

Disqualified persons. Section 5. No idiot, or insane person, or person convicted of any infamous crime, shall be entitled to the privilege of an elector.

Ballot. Section 6. All elections by the people shall be by ballot.

General election. Section 7. See Amendments [7], [11] and [14].¹⁰

ARTICLE III.

Of the Distribution of Powers.

Departments of government. Section 1. The powers of the government of Iowa shall be divided into three separate departments—the Legislative, the Executive, and the Judicial: and no person charged with the exercise of powers properly belonging to one of these departments shall exercise any function appertaining to either of the others, except in cases hereinafter expressly directed or permitted.

Legislative Department.

General assembly. Section 1. The Legislative authority of this State shall be vested in a General Assembly, which shall consist of a Senate and House of Representatives: and the style of every law shall be, "Be it enacted by the General Assembly of the State of Iowa."

Sessions. Section 2. *[The sessions of the General Assembly shall be biennial, and shall commence on the second Monday in January next ensuing the election of its members; unless the Governor of the State shall, in the meantime, convene the General Assembly by proclamation.]*¹¹

Representatives. Section 3. The members of the House of Representatives shall be chosen every second year, by the qualified electors of their respective districts, [on the

second Tuesday in October, except the years of the Presidential election, when the election shall be on the Tuesday next after the first Monday in November;]¹² and their term of office shall commence on the first day of January next after their election, and continue two years, and until their successors are elected and qualified.

Qualifications. Section 4. No person shall be a member of the House of Representatives who shall not have attained the age of twenty-one years, be a [free white] [male]¹³ citizen of the United States, and shall have been an inhabitant of this State one year next preceding his election, and at the time of his election shall have had an actual residence of sixty days in the County, or District he may have been chosen to represent.

Senators—qualifications. Section 5. Senators shall be chosen for the term of four years, at the same time and place as Representatives; they shall be twenty-five years of age, and possess the qualifications of Representatives as to residence and citizenship.

Number and classification. Section 6. [The number of Senators shall not be less than one third, nor more than one half the representative body; and shall be so classified by lot, that one class, being as nearly one half as possible, shall be elected every two years. When the number of Senators is increased, they shall be annexed by lot to one or the other of the two classes, so as to keep them as nearly equal in numbers as practicable.]¹⁴

Officers—elections determined. Section 7. Each house shall choose its own officers, and judge of the qualification, election, and return of its own members. A contested election shall be determined in such manner as shall be directed by law.

Quorum. Section 8. A majority of each house shall constitute a quorum to transact business; but a smaller number may adjourn from day to day, and may compel the attendance of absent members in such manner and under such penalties as each house may provide.

Authority of the houses. Section 9. Each house shall sit upon its own adjournments, keep a journal of its proceedings, and publish the same; determine its rules of proceedings, punish members for disorderly behavior, and, with the consent of two thirds, expel a member, but not a second time for the same offense; and shall have all other powers necessary for a branch of the General Assembly of a free and independent State.

Protest—record of vote. Section 10. Every member of the General Assembly shall have the liberty to dissent from, or protest against any Act or resolution which he may think injurious to the public, or an individual, and have the reasons for his dissent entered on the journals; and the yeas and nays of the members of either house, on any question, shall, at the desire of any of any two members present, be entered on the journals.

Privileged from arrest. Section 11. Senators and Representatives, in all cases, except treason, felony, or breach of the peace, shall be privileged from arrest during the session of the General Assembly, and in going to and returning from the same.

Vacancies. Section 12. When vacancies occur in either house, the Governor or the person exercising the functions of Governor, shall issue writs of election to fill such vacancies.

Doors open. Section 13. The doors of each house shall be open, except on such occasions, as, in the opinion of the house, may require secrecy.

Adjournments. Section 14. Neither house shall, without the consent of the other, adjourn for more than three days, nor to any other place than that in which they may be sitting.

Bills. Section 15. Bills may originate in either house, and may be amended, altered, or rejected by the other; and every bill having passed both houses, shall be signed by the Speaker and President of their respective houses.

Executive approval—veto. Section 16. Every bill which shall have passed the General Assembly, shall, before it becomes a law, be presented to the Governor. If he approve, he shall sign it; but if not, he shall return it with his objections, to the house in which it originated, which shall enter the same upon their journal, and proceed to re-consider it; if, after such re-consideration, it again pass both houses, by yeas and nays, by a majority of two thirds of the members of each house, it shall become a law, notwithstanding the Governor's objections. If any bill shall not be returned within three days after it shall have been presented to him, Sunday excepted, the same shall be a law in like manner as if he had signed it, unless the General Assembly, by adjournment, prevent such return. Any bill submitted to the Governor for his approval during the last three days of a session of the General Assembly, shall be deposited by him in

the office of the Secretary of State, within thirty days after the adjournment, with his approval, if approved by him, and with his objections, if he disapproves thereof.¹⁵

Passage of bills. Section 17. No bill shall be passed unless by the assent of a majority of all the members elected to each branch of the General Assembly, and the question upon the final passage shall be taken immediately upon its last reading, and the yeas and nays be entered on the journal.

Receipts and expenditures. Section 18. An accurate statement of the receipts and expenditures of the public money shall be attached to and published with the laws, at every regular session of the General Assembly.¹⁶

Impeachment. Section 19. The House of Representatives shall have the sole power of impeachment, and all impeachments shall be tried by the Senate. When sitting for that purpose, the senators shall be upon oath or affirmation; and no person shall be convicted without the concurrence of two thirds of the members present.

Officers subject to impeachment—judgment. Section 20. The Governor, Judges of the Supreme and District Courts, and other State officers, shall be liable to impeachment for any misdemeanor or malfeasance in office; but judgment in such cases shall extend only to removal from office, and disqualification to hold any office of honor, trust, or profit, under this State; but the party convicted or acquitted shall nevertheless be liable to indictment, trial, and punishment, according to law. All other civil officers shall be tried for misdemeanors and malfeasance in office, in such manner as the General Assembly may provide.

Members not appointed to office. Section 21. No senator or representative shall, during the time for which he shall have been elected, be appointed to any civil office of profit under this State, which shall have been created, or the emoluments of which shall have been increased during such term, except such offices as may be filled by elections by the people.

Disqualification. Section 22. No person holding any lucrative office under the United States, or this State, or any other power, shall be eligible to hold a seat in the General Assembly: but offices in the militia, to which there is attached no annual salary, or the office of justice of the peace, or postmaster whose compensation does not exceed one hundred dollars per annum, or notary public, shall not be deemed lucrative.

Failure to account. Section 23. No person who may hereafter be a collector or holder of public monies, shall have a seat in either House of the General Assembly, or be eligible to hold any office of trust or profit in this State, until he shall have accounted for and paid into the treasury all sums for which he may be liable.

Appropriations. Section 24. No money shall be drawn from the treasury but in consequence of appropriations made by law.

Compensation of members. Section 25. *[Each member of the first General Assembly under this Constitution, shall receive three dollars per diem while in session; and the further sum of three dollars for every twenty miles traveled, in going to and returning from the place where such session is held, by the nearest traveled route; after which they shall receive such compensation as shall be fixed by law; but no General Assembly shall have power to increase the compensation of its own members. And when convened in extra session they shall receive the same mileage and per diem compensation, as fixed by law for the regular session, and none other.]*¹⁷

Time laws to take effect. Section 26. No law of the General Assembly, passed at a regular session, of a public nature, shall take effect until the fourth¹⁸ day of July next after the passage thereof. Laws passed at a special session, shall take effect ninety days after the adjournment of the General Assembly by which they were passed. If the General Assembly shall deem any law of immediate importance, they may provide that the same shall take effect by publication in the newspapers in the State.

Divorce. Section 27. No divorce shall be granted by the General Assembly.

Lotteries. Section 28. *[No lottery shall be authorized by this State: nor shall the sale of lottery tickets be allowed.]*¹⁹

Acts—one subject—expressed in title. Section 29. Every act shall embrace but one subject, and matters properly connected therewith; which subject shall be expressed in the title. But if any subject shall be embraced in an act which shall not be expressed in the title, such act shall be void only as to so much thereof as shall not be expressed in the title.

Local or special laws—general and uniform—boundaries of counties. Section 30. The General Assembly shall not pass local or special laws in the following cases:

For the assessment and collection of taxes for State, County, or road purposes;
 For laying out, opening, and working roads or highways;
 For changing the names of persons;
 For the incorporation of cities and towns;
 For vacating roads, town plats, streets, alleys, or public squares;
 For locating or changing county seats.

In all the cases above enumerated, and in all other cases where a general law can be made applicable, all laws shall be general, and of uniform operation throughout the State; and no law changing the boundary lines of any county shall have effect until upon being submitted to the people of the counties affected by the change, at a general election, it shall be approved by a majority of the votes in each county, cast for and against it.²⁰

Extra compensation—payment of claims—appropriations for local or private purposes. Section 31. No extra compensation shall be made to any officer, public agent, or contractor, after the service shall have been rendered, or the contract entered into; nor shall any money be paid on any claim, the subject matter of which shall not have been provided for by pre-existing laws, and no public money or property shall be appropriated for local, or private purposes, unless such appropriation, compensation, or claim, be allowed by two-thirds of the members elected to each branch of the General Assembly.²¹

Oath of members. Section 32. Members of the General Assembly shall, before they enter upon the duties of their respective offices, take and subscribe the following oath or affirmation: "I do solemnly swear, or affirm, (as the case may be,) that I will support the Constitution of the United States, and the Constitution of the State of Iowa, and that I will faithfully discharge the duties of Senator, (or Representative, as the case may be,) according to the best of my ability." And members of the General Assembly are hereby empowered to administer to each other the said oath or affirmation.

Census. Section 33. [The General Assembly shall, in the years One thousand eight hundred and fifty nine, One thousand eight hundred and sixty three, One thousand eight hundred and sixty five, One thousand eight hundred and sixty seven, One thousand eight hundred and sixty nine, and One thousand eight hundred and seventy five, and every ten years thereafter, cause an enumeration to be made of all the [white]²² inhabitants of the State.]²³

Senators—number—method of apportionment. Section 34. [The number of senators shall, at the next session following each period of making such enumeration, and the next session following each United States census, be fixed by law, and apportioned among the several counties, according to the number of [white]²⁴ inhabitants in each.]²⁵

Senators—representatives—number—apportionment—districts. Section 35. [The Senate shall not consist of more than fifty members, nor the House of Representatives of more than one hundred; and they shall be apportioned among the several counties and representative districts of the State, according to the number of [white]²⁶ inhabitants in each, upon ratios to be fixed by law; but no representative district shall contain more than four organized counties, and each district shall be entitled to at least one representative. Every county and district which shall have a number of inhabitants equal to one-half of the ratio fixed by law, shall be entitled to one representative; and any one county containing in addition to the ratio fixed by law, one half of that number, or more, shall be entitled to one additional representative. No floating district shall hereafter be formed.]²⁷

Ratio of representation. Section 36. [At its first session under this Constitution, and at every subsequent regular session, the General Assembly shall fix the ratio of representation, and also form into representative districts those counties which will not be entitled singly to a representative.]²⁸

Districts. Section 37. [When a congressional, senatorial or representative district shall be composed of two or more counties, it shall not be entirely separated by any county belonging to another district; and no county shall be divided in forming a congressional, senatorial, or representative district.]²⁹

Elections by general assembly. Section 38. In all elections by the General Assembly, the members thereof shall vote viva voce and the votes shall be entered on the journal.

Municipal home rule. Section 39A.³⁰

Legislative districts. Section 39.³¹

Counties home rule. Section 39A.

ARTICLE IV.

Executive Department.

Governor. Section 1. The Supreme Executive power of this State shall be vested in a Chief Magistrate, who shall be styled the Governor of the State of Iowa.

Election and term. Section 2. [The Governor shall be elected by the qualified electors at the time and place of voting for members of the General Assembly, and shall hold his office two years from the time of his installation, and until his successor is elected and qualified.]³²

Lieutenant governor—returns of elections. Section 3. [There shall be a Lieutenant Governor, who shall hold his office two years, and be elected at the same time as the Governor. In voting for Governor and Lieutenant Governor, the electors shall designate for whom they vote as Governor, and for whom as Lieutenant Governor. The returns of every election for Governor, and Lieutenant Governor, shall be sealed up and transmitted to the seat of government of the State, directed to the Speaker of the House of Representatives, who shall open and publish them in the presence of both Houses of the General Assembly.]³³

Election by general assembly. Section 4. The persons respectively having the highest number of votes for Governor and Lieutenant Governor, shall be declared duly elected; but in case two or more persons shall have an equal and the highest number of votes for either office, the General Assembly shall, by joint vote, forthwith proceed to elect one of said persons Governor, or Lieutenant Governor, as the case may be.³⁴

Contested elections. Section 5. Contested elections for Governor, or Lieutenant Governor, shall be determined by the General Assembly in such manner as may be prescribed by law.³⁵

Eligibility. Section 6. No person shall be eligible to the office of Governor, or Lieutenant Governor, who shall not have been a citizen of the United States, and a resident of the State, two years next preceding the election, and attained the age of thirty years at the time of said election.

Commander in chief. Section 7. The Governor shall be commander in chief of the militia, the army, and navy of this State.

Duties of governor. Section 8. He shall transact all executive business with the officers of government, civil and military, and may require information in writing from the officers of the executive department upon any subject relating to the duties of their respective offices.³⁶

Execution of laws. Section 9. He shall take care that the laws are faithfully executed.

Vacancies. Section 10. When any office shall, from any cause, become vacant, and no mode is provided by the Constitution and laws for filling such vacancy, the Governor shall have power to fill such vacancy, by granting a commission, which shall expire at the end of the next session of the General Assembly, or at the next election by the people.

Convening general assembly. Section 11. He may, on extraordinary occasions, convene the General Assembly by proclamation, and shall state to both Houses, when assembled, the purpose for which they shall have been convened.

Message. Section 12. He shall communicate, by message, to the General Assembly, at every regular session, the condition of the State, and recommend such matters as he shall deem expedient.

Adjournment. Section 13. In case of disagreement between the two Houses with respect to the time of adjournment, the Governor shall have power to adjourn the General Assembly to such time as he may think proper; but no such adjournment shall be beyond the time fixed for the regular meeting of the next General Assembly.

Disqualification. Section 14. No person shall, while holding any office under the authority of the United States, or this State, execute the office of Governor, or Lieutenant Governor, except as hereinafter expressly provided.

Terms—compensation of lieutenant governor. Section 15. [The official term of the Governor, and Lieutenant Governor, shall commence on the second Monday of January next after their election, and continue for two years, and until their successors are elected and qualified. The Lieutenant Governor, while acting as Governor, shall receive the same pay as provided for Governor; and while presiding in the Senate, shall receive

as compensation therefor, the same mileage and double the per diem pay provided for a Senator, and none other.]³⁷

Pardons—reprieves—commutations. Section 16. The Governor shall have power to grant reprieves, commutations and pardons, after conviction, for all offences except treason and cases of impeachment, subject to such regulations as may be provided by law. Upon conviction for treason, he shall have power to suspend the execution of the sentence until the case shall be reported to the General Assembly at its next meeting, when the General Assembly shall either grant a pardon, commute the sentence, direct the execution of the sentence, or grant a further reprieve. He shall have power to remit fines and forfeitures, under such regulations as may be prescribed by law; and shall report to the General Assembly, at its next meeting, each case of reprieve, commutation, or pardon granted, and the reasons therefor; and also all persons in whose favor remission of fines and forfeitures shall have been made, and the several amounts remitted.

Lieutenant governor to act as governor. Section 17. In case of the death, impeachment, resignation, removal from office, or other disability of the Governor, the powers and duties of the office for the residue of the term, or until he shall be acquitted, or the disability removed, shall devolve upon the Lieutenant Governor.³⁸

President of senate. Section 18. The Lieutenant Governor shall be President of the Senate, but shall only vote when the Senate is equally divided,³⁹ and in case of his absence, or impeachment, or when he shall exercise the office of Governor, the Senate shall choose a President pro tempore.

Vacancies. Section 19. [*If the Lieutenant Governor, while acting as Governor, shall be impeached, displaced, resign, or die, or otherwise become incapable of performing the duties of the office, the President pro tempore of the Senate shall act as Governor until the vacancy is filled, or the disability removed; and if the President of the Senate, for any of the above causes, shall be rendered incapable of performing the duties pertaining to the office of Governor, the same shall devolve upon the Speaker of the House of Representatives.]⁴⁰*

Seal of state. Section 20. There shall be a seal of this State, which shall be kept by the Governor, and used by him officially, and shall be called the Great Seal of the State of Iowa.⁴¹

Grants and commissions. Section 21. All grants and commissions shall be in the name and by the authority of the people of the State of Iowa, sealed with the Great Seal of the State, signed by the Governor, and countersigned by the Secretary of State.

Secretary—auditor—treasurer. Section 22. [*A Secretary of State, Auditor of State and Treasurer of State, shall be elected by the qualified electors, who shall continue in office two years, and until their successors are elected and qualified; and perform such duties as may be required by law.]⁴²*

ARTICLE V.

Judicial Department.

Courts. Section 1. The Judicial power shall be vested in a Supreme Court, District Courts, and such other Courts, inferior to the Supreme Court, as the General Assembly may, from time to time, establish.

Supreme court. Section 2. The Supreme Court shall consist of three Judges, two of whom shall constitute a quorum to hold Court.⁴³

Election of judges—term. Section 3. [*The Judges of the Supreme Court shall be elected by the qualified electors of the State, and shall hold their Court at such time and place as the General Assembly may prescribe. The Judges of the Supreme Court so elected, shall be classified so that one Judge shall go out of office every two years; and the Judge holding the shortest term of office under such classification, shall be Chief Justice of the Court, during his term, and so on in rotation. After the expiration of their terms of office, under such classification, the term of each Judge of the Supreme Court shall be six years, and until his successor shall have been elected and qualified. The Judges of the Supreme Court shall be ineligible to any other office in the State, during the term for which they shall have been elected.]⁴⁴*

Jurisdiction of supreme court. Section 4. The Supreme Court shall have appellate jurisdiction only in cases in chancery, and shall constitute a Court for the correction of errors at law, under such restrictions as the General Assembly may, by law, prescribe; and shall have power to issue all writs and process necessary to secure justice to parties, and exercise a supervisory control over all inferior judicial tribunals throughout the State.⁴⁵

District court and judge. Section 5. [The District Court shall consist of a single judge, who shall be elected by the qualified electors of the District in which he resides. The Judge of the District Court shall hold his office for the term of four years, and until his successor shall have been elected and qualified; and shall be ineligible to any other office, except that of Judge of the Supreme Court, during the term for which he was elected.]⁴⁶

Jurisdiction of district court. Section 6. The District Court shall be a court of law and equity, which shall be distinct and separate jurisdictions, and have jurisdiction in civil and criminal matters arising in their respective districts, in such manner as shall be prescribed by law.⁴⁷

Conservators of the peace. Section 7. The Judges of the Supreme and District Courts shall be conservators of the peace throughout the State.

Style of process. Section 8. The style of all process shall be, "The State of Iowa", and all prosecutions shall be conducted in the name and by the authority of the same.

Salaries. Section 9. [The salary of each Judge of the Supreme Court shall be two thousand dollars per annum; and that of each District Judge, one thousand six hundred dollars per annum, until the year Eighteen hundred and Sixty; after which time, they shall severally receive such compensation as the General Assembly may, by law, prescribe; which compensation shall not be increased or diminished during the term for which they shall have been elected.]⁴⁸

Judicial districts—supreme court. Section 10. The state shall be divided into eleven judicial districts; and after the year eighteen hundred and sixty, the general assembly may re-organize the judicial districts and increase or diminish the number of districts, or the number of judges of the said court, and may increase the number of judges of the supreme court; but such increase or diminution shall not be more than one district, or one judge of either court, at any one session; and no re-organization of the districts, or diminution of the number of judges, shall have the effect of removing a judge from office. Such re-organization of the districts, or any change in the boundaries thereof, or increase or diminution of the number of judges, shall take place every four years thereafter, if necessary, and at no other time.⁴⁹

Judges—when chosen. Section 11. [The Judges of the Supreme and District Courts shall be chosen at the general election; and the term of office of each Judge shall commence on the first day of January next, after his election.]⁵⁰

Attorney general. Section 12. [The General Assembly shall provide, by law, for the election of an Attorney General by the people, whose term of office shall be two years, and until his successor shall have been elected and qualified.]⁵¹

District attorney. Section 13. [The qualified electors of each judicial district shall, at the time of the election of District Judge, elect a District Attorney, who shall be a resident of the district for which he is elected, and who shall hold his office for the term of four years, and until his successor shall have been elected and qualified.]⁵²

System of court practice. Section 14. It shall be the duty of the General Assembly to provide for the carrying into effect of this article, and to provide for a general system of practice in all the Courts of this State.⁵³

Vacancies in courts. Section 15. Amendment [21].

State and district nominating commissions. Section 16. Amendment [21].

Terms—judicial elections. Section 17. Amendment [21].

Salaries—qualifications—retirements. Section 18. Amendment [21].

Retirement and discipline of judges. Section 19. Amendment [33].

ARTICLE VI.

Militia.

Composition—training. Section 1. The militia of this State shall be composed of all able-bodied [white]⁵⁴ male citizens, between the ages of eighteen and forty five years,

except such as are or may hereafter be exempted by the laws of the United States, or of this State, and shall be armed, equipped, and trained, as the General Assembly may provide by law.

Exemption. Section 2. No person or persons conscientiously scrupulous of bearing arms shall be compelled to do military duty in time of peace; Provided, that such person or persons shall pay an equivalent for such exemption in the same manner as other citizens.

Officers. Section 3. All commissioned officers of the militia, (staff officers excepted,) shall be elected by the persons liable to perform military duty, and shall be commissioned by the Governor.

ARTICLE VII.

State Debts.

Credit not to be loaned. Section 1. The credit of the State shall not, in any manner, be given or loaned to, or in aid of, any individual, association, or corporation; and the State shall never assume, or become responsible for, the debts or liabilities of any individual, association, or corporation, unless incurred in time of war for the benefit of the State.

Limitation. Section 2. The State may contract debts to supply casual deficits or failures in revenues, or to meet expenses not otherwise provided for; but the aggregate amount of such debts, direct and contingent, whether contracted by virtue of one or more acts of the General Assembly, or at different periods of time, shall never exceed the sum of two hundred and fifty thousand dollars; and the money arising from the creation of such debts, shall be applied to the purpose for which it was obtained, or to repay the debts so contracted, and to no other purpose whatever.

Losses to school funds. Section 3. All losses to the permanent, School, or University fund of this State, which shall have been occasioned by the defalcation, mismanagement or fraud of the agents or officers controlling and managing the same, shall be audited by the proper authorities of the State. The amount so audited shall be a permanent funded debt against the State, in favor of the respective fund, sustaining the loss, upon which not less than six percent annual interest shall be paid. The amount of liability so created shall not be counted as a part of the indebtedness authorized by the second section of this article.

War debts. Section 4. In addition to the above limited power to contract debts, the State may contract debts to repel invasion, suppress insurrection, or defend the State in war; but the money arising from the debts so contracted shall be applied to the purpose for which it was raised, or to repay such debts, and to no other purpose whatever.

Contracting debt—submission to the people. Section 5. Except the debts herein before specified in this article, no debt shall be hereafter contracted by, or on behalf of this State, unless such debt shall be authorized by some law for some single work or object, to be distinctly specified therein; and such law shall impose and provide for the collection of a direct annual tax, sufficient to pay the interest on such debt, as it falls due, and also to pay and discharge the principal of such debt, within twenty years from the time of the contracting thereof; but no such law shall take effect until at a general election it shall have been submitted to the people, and have received a majority of all the votes cast for and against it at such election; and all money raised by authority of such law, shall be applied only to the specific object therein stated, or to the payment of the debt created thereby; and such law shall be published in at least one news paper in each County, if one is published therein, throughout the State, for three months preceding the election at which it is submitted to the people.⁵⁵

Legislature may repeal. Section 6. The Legislature may, at any time, after the approval of such law by the people, if no debt shall have been contracted in pursuance thereof, repeal the same; and may, at any time, forbid the contracting of any further debt, or liability under such law; but the tax imposed by such law, in proportion to the debt or liability, which may have been contracted in pursuance thereof, shall remain in force and be irrepealable, and be annually collected, until the principal and interest are fully paid.

Tax imposed distinctly stated. Section 7. Every law which imposes, continues, or revives a tax, shall distinctly state the tax, and the object to which it is to be applied; and it shall not be sufficient to refer to any other law to fix such tax or object.

Motor vehicle fees and fuel taxes. Section 8.⁵⁶

ARTICLE VIII.

Corporations.

How created. Section 1. No corporation shall be created by special laws; but the General Assembly shall provide, by general laws, for the organization of all corporations hereafter to be created, except as hereinafter provided.

Taxation of corporations. Section 2. The property of all corporations for pecuniary profit, shall be subject to taxation, the same as that of individuals.

State not to be a stockholder. Section 3. The State shall not become a stockholder in any corporation, nor shall it assume or pay the debt or liability of any corporation, unless incurred in time of war for the benefit of the State.

Municipal corporations. Section 4. No political or municipal corporation shall become a stockholder in any banking corporation, directly or indirectly.

Banking associations. Section 5. No Act of the General Assembly, authorizing or creating corporations or associations with banking powers, nor amendments thereto shall take effect, or in any manner be in force, until the same shall have been submitted separately, to the people, at a general or special election, as provided by law, to be held not less than three months after the passage of the Act, and shall have been approved by a majority of all the electors voting for and against it at such election.

State bank. Section 6. Subject to the provisions of the foregoing section, the General Assembly may also provide for the establishment of a State Bank with branches.⁵⁷

Specie basis. Section 7. If a State Bank be established, it shall be founded on an actual specie basis, and the branches shall be mutually responsible for each others liabilities upon all notes, bills, and other issues intended for circulation as money.

General banking law. Section 8. If a general Banking law shall be enacted, it shall provide for the registry and countersigning, by an officer of State, of all bills, or paper credit designed to circulate as money, and require security to the full amount thereof, to be deposited with the State Treasurer, in United States stocks, or in interest paying stocks of States in good credit and standing, to be rated at ten per cent below their average value in the City of New York, for the thirty days next preceding their deposit; and in case of a depreciation of any portion of said stocks, to the amount of ten per cent on the dollar, the bank or banks owning such stock shall be required to make up said deficiency by depositing additional stocks: and said law shall also provide for the recording of the names of all stockholders in such corporations, the amount of stock held by each, the time of any transfer, and to whom.

Stockholders' responsibility. Section 9. Every stockholder in a banking corporation or institution shall be individually responsible and liable to its creditors, over and above the amount of stock by him or her held, to an amount equal to his or her respective shares so held for all of its liabilities, accruing while he or she remains such stockholder.

Bills—holders preferred. Section 10. In case of the insolvency of any banking institution, the bill-holders shall have a preference over its other creditors.

Specie payments—suspension. Section 11. The suspension of specie payments by banking institutions shall never be permitted or sanctioned.

Amendment or repeal of laws—exclusive privileges. Section 12. Subject to the provisions of this article, the General Assembly shall have power to amend or repeal all laws for the organization or creation of corporations, or granting of special or exclusive privileges or immunities, by a vote of two thirds of each branch of the General Assembly; and no exclusive privileges, except as in this article provided, shall ever be granted.⁵⁸

ARTICLE IX.
Education and School Lands.
1st Education.

Board of education. Section 1. The educational interest of the State, including Common Schools and other educational institutions, shall be under the management of a Board of Education, which shall consist of the Lieutenant Governor, who shall be the presiding officer of the Board, and have the casting vote in case of a tie, and one member to be elected from each judicial district in the State.

Eligibility. Section 2. No person shall be eligible as a member of said Board who shall not have attained the age of twenty five years, and shall have been one year a citizen of the State.

Election of members. Section 3. One member of said Board shall be chosen by the qualified electors of each district, and shall hold the office for the term of four years, and until his successor is elected and qualified. After the first election under this Constitution, the Board shall be divided, as nearly as practicable, into two equal classes, and the seats of the first class shall be vacated after the expiration of two years; and one half of the Board shall be chosen every two years thereafter.

First session. Section 4. The first session of the Board of Education shall be held at the Seat of Government, on the first Monday of December, after their election; after which the General Assembly may fix the time and place of meeting.

Limitation of sessions. Section 5. The session of the Board shall be limited to twenty days, and but one session shall be held in any one year, except upon extraordinary occasions, when, upon the recommendation of two thirds of the Board, the Governor may order a special session.

Secretary. Section 6. The Board of Education shall appoint a Secretary, who shall be the executive officer of the Board, and perform such duties as may be imposed upon him by the Board, and the laws of the State. They shall keep a journal of their proceedings, which shall be published and distributed in the same manner as the journals of the General Assembly.

Rules and regulations. Section 7. All rules and regulations made by the Board shall be published and distributed to the several Counties, Townships, and School Districts, as may be provided for by the Board, and when so made, published and distributed, they shall have the force and effect of law.

Power to legislate. Section 8. The Board of Education shall have full power and authority to legislate and make all needful rules and regulations in relation to Common Schools, and other education institutions, but are instituted, to receive aid from the School or University fund of this State: but all acts, rules, and regulations of said Board may be altered, amended or repealed by the General Assembly; and when so altered, amended, or repealed they shall not be re-enacted by the Board of Education.

Governor ex officio a member. Section 9. The Governor of the State shall be, ex officio, a member of said Board.

Expenses. Section 10. The board shall have no power to levy taxes, or make appropriations of money. Their contingent expenses shall be provided for by the General Assembly.

State university. Section 11. The State University shall be established at one place without branches at any other place, and the University fund shall be applied to that Institution and no other.⁵⁹

Common schools. Section 12. The Board of Education shall provide for the education of all the youths of the State, through a system of Common Schools and such school shall be organized and kept in each school district at least three months in each year. Any district failing, for two consecutive years, to organize and keep up a school as aforesaid may be deprived of their portion of the school fund.

Compensation. Section 13. The members of the Board of Education shall each receive the same per diem during the time of their session, and mileage going to and returning therefrom, as members of the General Assembly.

Quorum—style of acts. Section 14. A majority of the Board shall constitute a quorum for the transaction of business; but no rule, regulation, or law, for the government of Common Schools or other educational institutions, shall pass without the concurrence of a majority of all the members of the Board, which shall be expressed by

the yeas and nays on the final passage. The style of all acts of the Board shall be, "Be it enacted by the Board of Education of the State of Iowa."

Board may be abolished.⁶⁰ Section 15. At any time after the year One thousand eight hundred and sixty three, the General Assembly shall have power to abolish or re-organize said Board of Education, and provide for the educational interest of the State in any other manner that to them shall seem best and proper.

2nd School Funds and School Lands.

Control—management. Section 1. The educational and school funds and lands, shall be under the control and management of the General Assembly of this State.

Permanent fund. Section 2. The University lands, and the proceeds thereof, and all monies belonging to said fund shall be a permanent fund for the sole use of the State University. The interest arising from the same shall be annually appropriated for the support and benefit of said University.

Perpetual support fund. Section 3. The General Assembly shall encourage, by all suitable means, the promotion of intellectual, scientific, moral, and agricultural improvement. The proceeds of all lands that have been, or hereafter may be, granted by the United States to this State, for the support of schools, which may have been or shall hereafter be sold, or disposed of, and the five hundred thousand acres of land granted to the new States, under an act of Congress, distributing the proceeds of the public lands among the several States of the Union, approved in the year of our Lord one thousand eight hundred and forty-one, and all estates of deceased persons who may have died without leaving a will or heir, and also such percent as has been or may hereafter be granted by Congress, on the sale of lands in this State, shall be, and remain a perpetual fund, the interest of which, together with all rents of the unsold lands, and such other means as the General Assembly may provide, shall be inviolably appropriated to the support of Common schools throughout the State.

Fines—how appropriated. Section 4. [*The money which may have been or shall be paid by persons as an equivalent for exemption from military duty, and the clear proceeds of all fines collected in the several Counties for any breach of the penal laws, shall be exclusively applied, in the several Counties in which such money is paid, or fine collected, among the several school districts of said Counties, in proportion to the number of youths subject to enumeration in such districts, to the support of Common Schools, or the establishment of libraries, as the Board of Education shall, from time to time provide.*]⁶¹

Proceeds of lands. Section 5. The General Assembly shall take measures for the protection, improvement, or other disposition of such lands as have been, or may hereafter be reserved, or granted by the United States, or any person or persons, to this State, for the use of the University, and the funds accruing from the rents or sale of such lands, or from any other source for the purpose aforesaid, shall be, and remain, a permanent fund, the interest of which shall be applied to the support of said University, for the promotion of literature, the arts and sciences, as may be authorized by the terms of such grant. And it shall be the duty of the General Assembly as soon as may be, to provide effectual means for the improvement and permanent security of the funds of said University.

Agents of school funds. Section 6. The financial agents of the school funds shall be the same, that by law, receive and control the State and county revenue for other civil purposes, under such regulations as may be provided by law.

Distribution. Section 7. The money subject to the support and maintenance of common schools shall be distributed to the districts in proportion to the number of youths, between the ages of five and twenty-one years, in such manner as may be provided by the General Assembly.

ARTICLE X.

Amendments to the Constitution.

How proposed—submission. Section 1. Any amendment or amendments to this Constitution may be proposed in either House of the General Assembly; and if the same

shall be agreed to by a majority of the members elected to each of the two Houses, such proposed amendment shall be entered on their journals, with the yeas and nays taken thereon, and referred to the Legislature to be chosen at the next general election, and shall be published, as provided by law, for three months previous to the time of making such choice; and if, in the General Assembly so next chosen as aforesaid, such proposed amendment or amendments shall be agreed to, by a majority of all the members elected to each House, then it shall be the duty of the General Assembly to submit such proposed amendments or amendments to the people, in such manner, and at such time as the General Assembly shall provide; and if the people shall approve and ratify such amendments or amendments, by a majority of the electors qualified to vote for members of the General Assembly, voting thereon, such amendments or amendments shall become a part of the Constitution of this State.⁶²

More than one amendment. Section 2. If two or more amendments shall be submitted at the same time, they shall be submitted in such manner that the electors shall vote for or against each of such amendments separately.

Convention. Section 3. [At the general election to be held in the year one thousand eight hundred and seventy, and in each tenth year thereafter, and also at such times as the General Assembly may, by law, provide, the question, "Shall there be a Convention to revise the Constitution, and amend the same?" shall be decided by the electors qualified to vote for members of the General Assembly; and in case a majority of the electors so qualified, voting at such election, for and against such proposition, shall decide in favor of a Convention for such purpose, the General Assembly, at its next session, shall provide by law for the election of delegates to such Convention.]⁶³

ARTICLE XI.

Miscellaneous.

Justice of peace—jurisdiction. Section 1. The jurisdiction of Justices of the Peace shall extend to all civil cases, (except cases in chancery, and cases where the question of title to real estate may arise,) where the amount in controversy does not exceed one hundred dollars, and by the consent of parties may be extended to any amount not exceeding three hundred dollars.⁶⁴

Counties. Section 2. No new County shall be hereafter created containing less than four hundred and thirty two square miles; nor shall the territory of any organized county be reduced below that area; except the County of Worth, and the counties west of it, along the Northern boundary of this State, may be organized without additional territory.

Indebtedness of political or municipal corporations. Section 3. No county, or other political or municipal corporation shall be allowed to become indebted in any manner, or for any purpose, to an amount, in the aggregate, exceeding five percentum on the value of the taxable property within such county or corporation — to be ascertained by the last State and county tax lists, previous to the incurring of such indebtedness.⁶⁵

Boundaries of state. Section 4. The boundaries of the State may be enlarged, with the consent of Congress and the General Assembly.

Oath of office. Section 5. Every person elected or appointed to any office, shall, before entering upon the duties thereof, take an oath or affirmation to support the Constitution of the United States, and of this State, and also an oath of office.⁶⁶

How vacancies filled. Section 6. In all cases of election to fill vacancies in office occurring before the expiration of a full term, the person so elected shall hold for the residue of the unexpired term; and all persons appointed to fill vacancies in office, shall hold until the next general election, and until their successors are elected and qualified.

Land grants located. Section 7. The General Assembly shall not locate any of the public lands, which have been, or may be granted by Congress to this State, and the location of which may be given to the General Assembly, upon lands actually settled, without the consent of the occupant. The extent of the claim of such occupant, so exempted, shall not exceed three hundred and twenty acres.

Seat of government established—state university. Section 8. The seat of Government is hereby permanently established, as now fixed by law, at the City of Des Moines, in the County of Polk; and the State University, at Iowa City, in the County of Johnson.

ARTICLE XII.

Schedule.

Supreme law—constitutionality of acts. Section 1. This Constitution shall be the supreme law of the State, and any law inconsistent therewith, shall be void. The General Assembly shall pass all laws necessary to carry this Constitution into effect.

Laws in force. Section 2. All laws now in force and not inconsistent with this Constitution, shall remain in force until they shall expire or be repealed.

Proceedings not affected. Section 3. All indictments, prosecutions, suits, pleas, complaints, process, and other proceedings pending in any of the courts, shall be prosecuted to final judgment and execution; and all appeals, writs of error, certiorari, and injunctions, shall be carried on in the several courts, in the same manner as now provided by law; and all offences, misdemeanors, and crimes that may have been committed before the taking effect of this Constitution, shall be subject to indictment, trial and punishment, in the same manner as they would have been, had not this Constitution been made.

Fines inure to the state. Section 4. *[All fines, penalties, or forfeitures due, or to become due, or accruing to the State, or to any County therein, or to the school fund, shall inure to the State, county, or school fund, in the manner prescribed by law.]*⁶⁷

Bonds in force. Section 5. All bonds executed to the State, or to any officer in his official capacity, shall remain in force and inure to the use of those concerned.

First election for governor and lieutenant governor. Section 6. The first election under this Constitution shall be held on the second Tuesday in October, in the year one thousand eight hundred and fifty seven, at which time the electors of the State shall elect the Governor and Lieutenant Governor. There shall also be elected at such election, the successors of such State Senators as were elected at the August election, in the year one thousand eight hundred and fifty-four, and members of the House of Representatives, who shall be elected in accordance with the act of apportionment, enacted at the session of the General Assembly which commenced on the first Monday of December One thousand eight hundred and fifty six.

First election of officers. Section 7. The first election for Secretary, Auditor, and Treasurer of State, Attorney General, District Judges, Members of the Board of Education, District Attorneys, members of Congress and such State officers as shall be elected at the April election, in the year One thousand eight hundred and fifty seven, (except the Superintendent of Public Instruction,) and such county officers as were elected at the August election, in the year One thousand eight hundred and fifty-six, except Prosecuting Attorneys, shall be held on the second Tuesday of October, One thousand eight hundred and fifty-eight: *Provided*, That the time for which any District Judge or other State or County officer elected at the April election in the year One thousand eight hundred and fifty eight, shall not extend beyond the time fixed for filling like offices at the October election in the year one thousand eight hundred and fifty eight.

For judges of supreme court. Section 8. The first election for Judges of the Supreme Court, and such County officers as shall be elected at the August election, in the year one thousand eight hundred and fifty-seven, shall be held on the second Tuesday of October in the year One thousand eight hundred and fifty-nine.

General assembly—first session. Section 9. The first regular session of the General Assembly shall be held in the year One thousand eight hundred and fifty-eight, commencing on the second Monday of January of said year.

Senators. Section 10. Senators elected at the August election, in the year one thousand eight hundred and fifty-six, shall continue in office until the second Tuesday of October, in the year one thousand eight hundred and fifty nine, at which time their successors shall be elected as may be prescribed by law.

Offices not vacated. Section 11. Every person elected by popular vote, by vote of the General Assembly, or who may hold office by executive appointment, which office is continued by this Constitution, and every person who shall be so elected or appointed, to any such office, before the taking effect of this constitution, (except as in this Constitution otherwise provided,) shall continue in office until the term for which such person has been or may be elected or appointed shall expire: but no such person shall continue in office after the taking effect of this Constitution, for a longer period than the term of such office, in this Constitution prescribed.

Judicial districts. Section 12. The General Assembly, at the first session under this Constitution, shall district the State into eleven Judicial Districts, for District Court purposes; and shall also provide for the apportionment of the members of the General Assembly, in accordance with the provisions of this Constitution.

Submission of constitution. Section 13. This Constitution shall be submitted to the electors of the State at the August election, in the year one thousand eight hundred and fifty-seven, in the several election districts in this State. The ballots at such election shall be written or printed as follows: Those in favor of the Constitution, "New Constitution - Yes." Those against the Constitution, "New Constitution - No." The election shall be conducted in the same manner as the general elections of the State, and the poll-books shall be returned and canvassed as provided in the twenty-fifth chapter of the code, and abstracts shall be forwarded to the Secretary of State, which abstracts shall be canvassed in the manner provided for in the canvass of State officers. And if it shall appear that a majority of all the votes cast at such election for and against this Constitution are in favor of the same, the Governor shall immediately issue his proclamation stating that fact, and such Constitution shall be the Constitution of the State of Iowa, and shall take effect from and after the publication of said proclamation.

Proposition to strike out the word "white". Section 14. At the same election that this Constitution is submitted to the people for its adoption or rejection, a proposition to amend the same by striking out the word "White" from the article on the Right of Suffrage, shall be separately submitted to the electors of this State for adoption or rejection in manner following — Namely:

A separate ballot may be given by every person having a right to vote at said election, to be deposited in a separate box; and those given for the adoption of such proposition shall have the words, "Shall the word 'White' be stricken out of the Article on the Right of Suffrage? Yes." And those given against the proposition shall have the words, "Shall the word 'White' be stricken out of the Article on the Right of Suffrage? No." And if at said election the number of ballots cast in favor of said proposition shall be equal to a majority of those cast for and against this Constitution, then said word "White" shall be stricken from said Article and be no part thereof.⁶⁸

Mills county. Section 15. Until otherwise directed by law, the County of Mills shall be in and a part of the sixth Judicial District of this State.

Section 16.⁶⁹

Done in Convention at Iowa City, this fifth day of March in the year of our Lord One thousand eight hundred and fifty seven, and of the Independence of the United States of America, the eighty first.

In testimony whereof we have hereunto subscribed our names.

TIMOTHY DAY
S. G. WINCHESTER
DAVID BUNKER
D. P. PALMER
GEO. W. ELLS
J. C. HALL
JOHN H. PETERS
WM. A. WARREN
H. W. GRAY
ROBT. GOWER
H. D. GIBSON
THOMAS SEELY
A. H. MARVIN
J. H. EMERSON
R. L. B. CLARKE
JAMES A. YOUNG
D. H. SOLOMON
M. W. ROBINSON
LEWIS TODHUNTER

JOHN EDWARDS
J. C. TRAER
JAMES F. WILSON
AMOS HARRIS
JNO T. CLARK
S. AYERS
HARVEY J. SKIFF
J. A. PARVIN
W. PENN. CLARKE
JEREMIAH HOLLINGSWORTH
WM. PATTERSON
D. W. PRICE
ALPHIEUS SCOTT
GEORGE GILLASPY
EDWARD JOHNSTONE
AYLETT R. COTTON
FRANCIS SPRINGER, *President*
Attest: — TH: J. SAUNDERS, *Secretary*
E. N. BATES, *Asst. Secretary*

PROCLAMATION

Whereas an instrument known as the "New Constitution of the State of Iowa" adopted by the constitutional convention of said State on the fifth day of March A.D. 1857 was submitted to the qualified electors of said State at the annual election held on Monday the third day of August 1857 for their approval or rejection.

And whereas an official canvass of the votes cast at said election shows that there were Forty thousand three hundred and eleven votes cast for the adoption of said Constitution and Thirty eight thousand six hundred and eighty-one votes were cast against its adoption, leaving a majority of sixteen hundred and thirty votes in favor of its adoption.

Now therefore I, JAMES W. GRIMES, Governor of said State, by virtue of the authority conferred upon me, hereby declare that said New Constitution to be adopted, and declare it to be the supreme law of the State of Iowa.

In the testimony whereof I have hereunto set my hand and affixed the Great Seal of the State of Iowa.

L.S. Done at Iowa City this Third day of September A.D. 1857 of the Independence of the United States the eighty second and of the State of Iowa the eleventh.

JAMES W. GRIMES

By the Governor,

Elijah Sells,

Secretary of State.

Amendments to the Constitution of Iowa

Amendments of 1868

1st Strike the word "white," from Section 1 of Article II thereof; [Electors]

2d. Strike the word "white," from Section 33 of Article III thereof; [Census]

3d. Strike the word "white," from Section 34 of Article III thereof; [Senators]

4th Strike the word "white," from Section 35 of Article III thereof; [Apportionment]

5th Strike the word "white," from Section 1 of Article VI thereof;⁷⁰ [Militia]

Amendment of 1880

Strike out the words "free white" from the third line of Section four (4) of Article three (III) of said Constitution, relating to the legislative department.

Amendments of 1884

General election. [Amendment 1. The general election for State, District County and Township officers shall be held on the Tuesday next after the first Monday in November.]⁷¹

Judicial districts. Amendment 2. At any regular session of the General Assembly the State may be divided into the necessary Judicial Districts for District Court pur-

poses, or the said Districts may be reorganized and the number of the Districts and the Judges of said Courts increased or diminished; but no reorganization of the Districts or diminution of the Judges shall have the effect of removing a Judge from office.⁷²

Grand jury. Amendment 3. The Grand Jury may consist of any number of members not less than five, nor more than fifteen, as the General Assembly may by law provide, or the General Assembly may provide for holding persons to answer for any criminal offense without the intervention of a Grand Jury.⁷³

Amendment 4. That Section 13 of Article V of the Constitution be stricken therefrom, and the following adopted as such Section.

County attorney. SECTION 13. [The qualified electors of each county shall, at the general election in the year 1886, and every two years thereafter elect a County Attorney, who shall be a resident of the county for which he is elected, and shall hold his office for two years, and until his successor shall have been elected and qualified.]⁷⁴

Amendments of 1904

Amendment 1. Add as Section 16, to Article XII of the Constitution, the following:

General election. SECTION 16. [The first general election after the adoption of this amendment shall be held on the Tuesday next after the first Monday in November in the year one thousand nine hundred and six, and general elections shall be held biennially thereafter. In the year one thousand nine hundred and six there shall be elected a governor, lieutenant-governor, secretary of state, auditor of state, treasurer of state, attorney general, two judges of the supreme court, the successors of the judges of the district court whose terms of office expire on December 31st, one thousand nine hundred and six, state senators who would otherwise be chosen in the year one thousand nine hundred and five, and members of the house of representatives. The terms of office of the judges of the supreme court which would otherwise expire on December 31st, in odd numbered years, and all other elective state, county and township officers whose terms of office would otherwise expire in January in the year one thousand nine hundred and six, and members of the general assembly whose successors would otherwise be chosen at the general election in the year one thousand nine hundred and five, are hereby extended one year and until their successors are elected and qualified. The terms of offices of senators whose successors would otherwise be chosen in the year one thousand nine hundred and seven are hereby extended one year and until their successors are elected and qualified. The general assembly shall make such changes in the law governing the time of election and term of office of all other elective officers as shall be necessary to make the time of their election and terms of office conform to this amendment, and shall provide which of the judges of the supreme court shall serve as chief justice. The general assembly shall meet in regular session on the second Monday in January, in the year one thousand nine hundred and six, and also on the second Monday in January in the year one thousand nine hundred and seven, and biennially thereafter.]⁷⁵

Amendment 2. That Sections thirty-four (34) thirty-five (35) and thirty-six (36) of Article (III) of the Constitution of the State of Iowa, be repealed and the following be adopted in lieu thereof.

Senators—number—method of apportionment. SECTION 34. [The Senate shall be composed of fifty members to be elected from the several senatorial districts, established by law and at the next session of the general assembly held following the taking of the state and national census, they shall be apportioned among the several counties or districts of the state, according to population as shown by the last preceding census.]⁷⁷

Representatives—number—apportionment. SECTION 35. [The House of Representatives shall consist of not more than one hundred and eight members. The Ratio of representation shall be determined by dividing the whole number of the population of the state as shown by the last preceding state or national census, by the whole number of counties then existing or organized, but each county shall constitute one representative district and be entitled to one representative, but each county having a population in excess of the ratio number, as herein provided of three fifths or more of such ratio number shall be entitled to one additional representative, but said addition shall extend only to the nine counties having the greatest population.]⁷⁸

Ratio of representation. SECTION 36. [The General Assembly shall, at the first regular session held following the adoption of this amendment, and at each succeeding regular session held next after the taking of such census, fix the ratio of representation, and apportion the additional representatives, as herein before required.]⁷⁹

Amendment of 1908

That there be added to Section eighteen (18) of Article one (I) of the Constitution of the State of Iowa, the following:

Drainage ditches and levees. The general assembly, however, may pass laws permitting the owners of lands to construct drains, ditches, and levees for agricultural, sanitary or mining purposes across the lands of others, and provide for the organization of drainage districts, vest the proper authorities with power to construct and maintain levees, drains and ditches and to keep in repair all drains, ditches, and levees heretofore constructed under the laws of the state, by special assessments upon the property benefited thereby. The General Assembly may provide by law for the condemnation of such real estate as shall be necessary for the construction and maintenance of such drains, ditches and levees, and prescribe the method of making such condemnation.

Amendment of 1916

To repeal Section seven (7) of Article two (II) of the Constitution of Iowa and to adopt in lieu thereof the following, to-wit:

General election. SECTION 7. The general election for state, district county and township officers in the year 1916 shall be held in the same month and on the same day as that fixed by the laws of the United States for the election of presidential electors, or of president and vice-president of the United States; and thereafter such election shall be held at such time as the general assembly may by law provide.⁸⁰

Amendment of 1926

Strike out the word "male" from Section four (4) of Article three (III) of said constitution, relating to the legislative department.

Amendment of 1928

[That the period (.) at the end of said section thirty-four (34) of Article three (III) of the Constitution of the state of Iowa be stricken and the following inserted: ", but no county shall be entitled to more than one (1) senator."] ⁸²

Amendment of 1936

Amend Article three (III) by repealing Section thirty-three (33) relating to the state census.

Amendment of 1942

That Article Seven (VII) of the Constitution of the State of Iowa be amended by adding thereto, as Section eight (8) thereof, the following:

Motor vehicle fees and fuel taxes. SECTION 8. All motor vehicle registration fees and licenses and excise taxes on motor vehicle fuel, except cost of administration, shall

be used exclusively for the construction, maintenance and supervision of the public highways exclusively within the state or for the payment of bonds issued or to be issued for the construction of such public highways and the payment of interest on such bonds.

Amendments of 1952

Amendment 1. Section four (4) of Article IV of the Constitution of Iowa is amended by adding thereto the following:

Death of governor—elect or failure to qualify. If upon the completion of the canvass of votes for Governor and Lieutenant Governor by the General Assembly, it shall appear that the person who received the highest number of votes for Governor has since died, resigned, is unable to qualify, fails to qualify, or for any other reason is unable to assume the duties of the office of Governor for the ensuing term, the powers and duties of the office shall devolve upon the person who received the highest number of votes for Lieutenant Governor until the disability is removed and, upon inauguration, he shall assume the powers and duties of Governor.

Amendment 2. Section nineteen (19) of Article IV of the Constitution of the State of Iowa is repealed and the following adopted in lieu thereof:

Gubernatorial succession. SECTION 19. If there be a vacancy in the office of Governor and the Lieutenant Governor shall by reason of death, impeachment, resignation, removal from office, or other disability become incapable of performing the duties pertaining to the office of Governor, the President pro tempore of the Senate shall act as Governor until the vacancy is filled or the disability removed; and if the President pro tempore of the Senate, for any of the above causes, shall be incapable of performing the duties pertaining to the office of Governor the same shall devolve upon the Speaker of the House of Representatives; and if the Speaker of the House of Representatives, for any of the above causes, shall be incapable of performing the duties of the office of Governor, the Justices of the Supreme Court shall convene the General Assembly by proclamation and the General Assembly shall organize by the election of a President pro tempore by the Senate and a Speaker by the House of Representatives. The General Assembly shall thereupon immediately proceed to the election of a Governor and Lieutenant Governor in joint convention.⁶³

Amendment of 1962

Article Five (V) is amended in the following manner:

1. Section four (4) is amended by striking from lines eight (8) and nine (9) of such section the words, "exercise of supervisory" and inserting in lieu thereof the words, "shall exercise a supervisory and administrative".

2. Sections three (3), five (5), nine (9) and eleven (11) are repealed.

3. The following sections are added thereto:

Vacancies in courts. SECTION 15. Vacancies in the Supreme Court and District Court shall be filled by appointment by the Governor from lists of nominees submitted by the appropriate judicial nominating commission. Three nominees shall be submitted for each Supreme Court vacancy, and two nominees shall be submitted for each District Court vacancy. If the Governor fails for thirty days to make the appointment, it shall be made from such nominees by the Chief Justice of the Supreme Court.

State and district nominating commissions. SECTION 16. There shall be a State Judicial Nominating Commission. Such commission shall make nominations to fill vacancies in the Supreme Court. Until July 4, 1973, and thereafter unless otherwise provided by law, the State Judicial Nominating Commission shall be composed and selected as follows: There shall be not less than three nor more than eight appointive members, as provided by law, and an equal number of elective members on such Commission, all of whom shall be electors of the state. The appointive members shall be appointed by the Governor subject to confirmation by the Senate. The elective members shall be elected by the resident members of the bar of the state. The judge of the Supreme Court who is senior in length of service on said Court, other than the Chief Justice, shall also be a member of such Commission and shall be its chairman.

There shall be a District Judicial Nominating Commission in each judicial district of the state. Such commissions shall make nominations to fill vacancies in the District Court within their respective districts. Until July 4, 1973, and thereafter unless otherwise provided by law, District Judicial Nominating Commissions shall be composed and selected as follows: There shall be not less than three nor more than six appointive members, as provided by law, and an equal number of elective members on each such commission, all of whom shall be electors of the district. The appointive members shall be appointed by the Governor. The elective members shall be elected by the resident members of the bar of the district. The district judge of such district who is senior in length of service shall also be a member of such commission and shall be its chairman.

Due consideration shall be given to area representation in the appointment and election of Judicial Nominating Commission members. Appointive and elective members of Judicial Nominating Commissions shall serve for six year terms, shall be ineligible for a second six year term on the same commission, shall hold no office of profit of the United States or of the state during their terms, shall be chosen without reference to political affiliation, and shall have such other qualifications as may be prescribed by law. As near as may be, the terms of one-third of such members shall expire every two years.

Terms—judicial elections. SECTION 17. Members of all courts shall have such tenure in office as may be fixed by law, but terms of Supreme Court Judges shall be not less than eight years and terms of District Court Judges shall be not less than six years. Judges shall serve for one year after appointment and until the first day of January following the next judicial election after the expiration of such year. They shall at such judicial election stand for retention in office on a separate ballot which shall submit the question of whether such judge shall be retained in office for the tenure prescribed for such office and when such tenure is a term of years, on their request, they shall, at the judicial election next before the end of each term, stand again for retention on such ballot. Present Supreme Court and District Court Judges, at the expiration of their respective terms, may be retained in office in like manner for the tenure prescribed for such office. The General Assembly shall prescribe the time for holding judicial elections.

Salaries—qualifications—retirement. SECTION 18. Judges of the Supreme Court and District Court shall receive salaries from the state, shall be members of the bar of the state and shall have such other qualifications as may be prescribed by law. Judges of the Supreme Court and District Court shall be ineligible to any other office of the state while serving on said court and for two years thereafter, except that District Judges shall be eligible to the office of Supreme Court Judge. Other judicial officers shall be selected in such manner and shall have such tenure, compensation and other qualification as may be fixed by law. The General Assembly shall prescribe mandatory retirement for Judges of the Supreme Court and District Court at a specified age and shall provide for adequate retirement compensation. Retired judges may be subject to special assignment to temporary judicial duties by the Supreme Court, as provided by law.

Amendment of 1964

Section three (3) of Article ten (X) of the Constitution of the State of Iowa is repealed and the following adopted in lieu thereof:

Constitutional convention. SECTION 3. At the general election to be held in the year one thousand nine hundred and seventy, and in each tenth year thereafter, and also at such times as the General Assembly may, by law, provide, the question, "Shall there be a Convention to revise the Constitution, and propose amendment or amendments to same?" shall be decided by the electors qualified to vote for members of the General Assembly; and in case a majority of the electors so qualified, voting at such election, for and against such proposition, shall decide in favor of a Convention for such purpose, the General Assembly, at its next session, shall provide by law for the election of delegates to such Convention, and for submitting the results of said Convention to the people, in such manner and at such time as the General Assembly shall provide; and if the people shall approve and ratify such amendment or amendments, by a majority of the electors qualified to vote for members of the General Assembly, voting thereon.

such amendment or amendments shall become a part of the constitution of this state. If two or more amendments shall be submitted at the same time, they shall be submitted in such a manner that electors may vote for or against each such amendment separately.

Amendment of 1966

Section twenty-six (26) of Article III is amended by striking from line four (4) the word "Fourth" and inserting in lieu thereof the word "first".

Amendments of 1968

Amendment 1. Section two (2) of Article three (III) of the Constitution of the State of Iowa is hereby repealed and the following adopted in lieu thereof:

Annual sessions of General Assembly. SECTION 2. [The General Assembly shall meet in session on the second Monday of January of each year. The Governor of the state may convene the General Assembly by proclamation in the interim.]

Amendment 2. Article three (III), legislative department, Constitution of the State of Iowa is hereby amended by adding the following new section:

Municipal home rule. SECTION 38A. Municipal corporations are granted home rule power and authority, not inconsistent with the laws of the General Assembly, to determine their local affairs and government, except that they shall not have power to levy any tax unless expressly authorized by the General Assembly.

The rule or proposition of law that a municipal corporation possesses and can exercise only those powers granted in express words is not a part of the law of this state.

Amendment 3. Section six (6) of Article three (III) section thirty-four (34) of Article three (III) and the 1904 and 1928 amendments thereto, sections thirty-five (35) and thirty-six (36) of Article three (III) and the 1904 amendment to each such section, and section thirty-seven (37) of Article three (III) are hereby repealed and the following adopted in lieu thereof:

Senators—number and classification. SECTION 6. The number of senators shall total not more than one-half the membership of the house of representatives. Senators shall be classified so that as nearly as possible one-half of the members of the senate shall be elected every two years.

Senate and House of Representatives—limitation. SECTION 34. The senate shall be composed of not more than fifty and the house of representatives of not more than one hundred members. Senators and representatives shall be elected from districts established by law. Each district so established shall be of compact and contiguous territory. The state shall be apportioned into senatorial and representative districts on the basis of population. The General Assembly may provide by law for factors in addition to population, not in conflict with the Constitution of the United States, which may be considered in the apportioning of senatorial districts. No law so adopted shall permit the establishment of senatorial districts whereby a majority of the members of the senate shall represent less than forty percent of the population of the state as shown by the most recent United States decennial census.

Senators and representatives—number and districts. SECTION 35. The General Assembly shall in 1971 and in each year immediately following the United States decennial census determine the number of senators and representatives to be elected to the General Assembly and establish senatorial and representative districts. The General Assembly shall complete the apportionment prior to September 1 of the year so required. If the apportionment fails to become law prior to September 15 of such year, the Supreme Court shall cause the state to be apportioned into senatorial and representative districts to comply with the requirements of the Constitution prior to December 31 of such year. The reapportioning authority shall, where necessary in establishing senatorial districts, shorten the term of any senator prior to completion of the term. Any senator whose term is so terminated shall not be compensated for the uncompleted part of the term.⁶⁴

Review by Supreme Court. SECTION 36. Upon verified application by any qualified elector, the Supreme Court shall review an apportionment plan adopted by the

General Assembly which has been enacted into law. Should the Supreme Court determine such plan does not comply with the requirements of the Constitution, the court shall within ninety days adopt or cause to be adopted an apportionment plan which shall so comply. The Supreme Court shall have original jurisdiction of all litigation questioning the apportionment of the General Assembly or any apportionment plan adopted by the General Assembly.

Congressional districts. SECTION 37. When a congressional district is composed of two or more counties it shall not be entirely separated by a county belonging to another district and no county shall be divided in forming a congressional district.

Amendment 4. Section sixteen (16) of article three (III) of the Constitution of the State of Iowa is hereby amended by adding the following new paragraph at the end thereof.

Item veto by Governor. The Governor may approve appropriation bills in whole or in part, and may disapprove any item of an appropriation bill; and the part approved shall become a law. Any item of an appropriation bill disapproved by the Governor shall be returned, with his objections, to the house in which it originated, or shall be deposited by him in the office of the Secretary of State in the case of an appropriation bill submitted to the Governor for his approval during the last three days of a session for the General Assembly, and the procedure in each case shall be the same as provided for other bills. Any such item of an appropriation bill may be enacted into law notwithstanding the Governor's objections, in the same manner as provided for other bills.

Amendment 5. Section twenty-five (25) of Article three (III) of the Constitution of the State of Iowa is hereby repealed and the following adopted in lieu thereof:

Compensation and expenses of General Assembly. SECTION 25. Each member of the General Assembly shall receive such compensation and allowances for expenses as shall be fixed by law but no General Assembly shall have the power to increase compensation and allowances effective prior to the convening of the next General Assembly following the session in which any increase is adopted.

Amendments of 1970

Amendment 1. Article three (III) of the Constitution of the State of Iowa is hereby amended by adding thereto the following new section:

Legislative districts. SECTION 39. In establishing senatorial and representative districts, the state shall be divided into as many senatorial districts as there are members of the senate and into as many representative districts as there are members of the house of representatives. One senator shall be elected from each senatorial district and one representative shall be elected from each representative district.

Amendment 2. Section one (1) of Article two (II) of the Constitution, as amended in 1868, is hereby repealed and the following is hereby adopted in lieu thereof:

Electors. SECTION 1. Every citizen of the United States of the age of twenty-one years, who shall have been a resident of this state for such period of time as shall be provided by law and of the county in which he claims his vote for such period of time as shall be provided by law, shall be entitled to vote at all elections which are now or hereafter may be authorized by law. The General Assembly may provide by law for different periods of residence in order to vote for various officers or in order to vote in various elections. The required periods of residence shall not exceed six months in this state and sixty days in the county.⁸⁵

Amendment 3. Section thirteen (13) of Article five (V) of the Constitution of the State of Iowa as amended by Amendment 4 of the Amendments of 1884 is hereby repealed. [County Attorney].

Amendments of 1972

Amendment 1. Section two (2) of Article four (IV) of the Constitution of the State of Iowa is repealed and the following adopted in lieu thereof:

Election and term [governor]. SECTION 2. The Governor shall be elected by the qualified electors at the time and place of voting for members of the General Assembly, and shall hold his office for four years from the time of his installation, and until his successor is elected and qualifies.

Section three (3) of Article four (IV) of the Constitution of the State of Iowa is hereby repealed and the following adopted in lieu thereof:

Lieutenant governor—returns of elections. SECTION 3. There shall be a Lieutenant Governor who shall hold his office for the same term, and be elected at the same time as the Governor. In voting for Governor and Lieutenant Governor, the electors shall designate for whom they vote as Governor, and for whom as Lieutenant Governor. The returns of every election for Governor, and Lieutenant Governor, shall be sealed up and transmitted to the seat of government of the State, directed to the Speaker of the House of Representatives, who shall open and publish them in the presence of both Houses of the General Assembly.

Section fifteen (15) of Article four (IV) of the Constitution of the State of Iowa is hereby repealed and the following adopted in lieu thereof:

Terms—compensation of lieutenant governor. SECTION 15. The official term of the Governor, and Lieutenant Governor, shall commence on the second Monday of January next after their election, and continue until their successors are elected and qualify. The Lieutenant Governor, while acting as Governor, shall receive the same compensation as provided for Governor; and while presiding in the Senate, and between sessions such compensation and expenses as provided by law.

Section twenty-two (22) of Article four (IV) of the Constitution of the State of Iowa is repealed and the following adopted in lieu thereof:

Secretary—auditor—treasurer. SECTION 22. A Secretary of State, an Auditor of State and a Treasurer of State shall be elected by the qualified electors at the same time that the governor is elected and for a four-year term commencing on the first day of January next after their election, and they shall perform such duties as may be provided by law.

Section twelve (12) of Article five (V) of the Constitution of the State of Iowa is repealed and the following adopted in lieu thereof:

Attorney general. SECTION 12. The General Assembly shall provide, by law, for the election of an Attorney General by the people, whose term of office shall be four years, and until his successor is elected and qualifies.

Amendment 2. Article five (V), Constitution of the State of Iowa, is hereby amended by adding thereto the following new section:

Retirement and discipline of judges. SECTION 19. In addition to the legislative power of impeachment of judges as set forth in Article three (III), sections nineteen (19) and twenty (20) of the Constitution, the Supreme Court shall have power to retire judges for disability and to discipline or remove them for good cause, upon application by a commission on judicial qualifications. The General Assembly shall provide by law for the implementation of this section.

Amendment 3. Section twenty-eight (28) of Article three (III) of the Constitution of the State of Iowa is hereby repealed. [Lottery prohibition].

Amendments of 1974

Amendment 1. Section four (4), subdivision two (2), entitled "School Funds and School Lands," of Article nine (IX) of the Constitution of the State of Iowa is hereby repealed.

Section four (4) of Article twelve (XII) of the Constitution of the State of Iowa is hereby repealed.

Amendment 2. Section two (2) of Article three (III) of the Constitution of the State of Iowa, as amended by amendment number one (1) of the Amendments of 1968 to the Constitution of the State of Iowa, is repealed and the following adopted in lieu thereof:

The General Assembly shall meet in session on the second Monday of January of each year. Upon the written request to the presiding officer of each House of the General Assembly by two thirds of the members of each House, the General Assembly shall convene in special session. The Governor of the state may convene the General Assembly by proclamation in the interim.

Amendment of 1978

Article three (III), legislative department, Constitution of the State of Iowa is hereby amended by adding the following new section:

Counties Home Rule. SECTION 39A. Counties or joint county-municipal corporation governments are granted home rule power and authority, not inconsistent with the laws of the general assembly, to determine their local affairs and government, except that they shall not have power to levy any tax unless expressly authorized by the general assembly. The general assembly may provide for the creation and dissolution of joint county-municipal corporation governments. The general assembly may provide for the establishment of charters in county or joint county-municipal corporation governments.

If the power or authority of a county conflicts with the power and authority of a municipal corporation, the power and authority exercised by a municipal corporation shall prevail within its jurisdiction.

The proposition or rule of law that a county or joint county-municipal corporation government possesses and can exercise only those powers granted in express words is not a part of the law of this state.

¹Referred to in §735.3 of the Code

²See also §§777.16, 780.23

³See Code §605.16

⁴As to indictment and the number of grand jurors, see Amendment [8]

⁵For civil jurisdiction of Justice of Peace, see Art. XI, §1; but see 64CA, chapter 1124

⁶See Amendment [13]

⁷An additional section (section 26) was added to article I by the amendment of 1882. The supreme court, however, in the case of Koehler v. Hill, 80 Iowa 543, on April 21, 1883, held that, owing to certain irregularities, the amendment did not become a part of the Constitution

⁸The above section was amended in 1868 by striking the word "white" from the first line thereof: See Amendment [1]

⁹In 1970, this section was repealed and a substitute adopted in lieu thereof: See Amendment [30]

For qualifications of electors, see also Amendments 19 and 26, U. S. Constitution

A proposal to strike the word "male" was defeated in 1916.

¹⁰See Code §36.1

¹¹In 1968 this section was repealed and a substitute adopted in lieu thereof: See Amendment [24] and [36]

There was pending at the time of this publication an amendment revising this section: See 65GA, chapter 1283

¹²For provisions relative to the time of holding the general election, see Amendment [14]; See also Code §39.1

¹³For amendments striking "free white" and "male", see Amendments [6] and [15]

¹⁴In 1968 this section was repealed and a substitute adopted in lieu thereof: See Amendment [26]

¹⁵In 1968 an additional paragraph was added to this section: See Amendment [27]. Statutory provisions, §§3.4, 3.5 of the Code

¹⁶Statutory provisions, §14.10(5) of the Code

¹⁷In 1968 this section was repealed and a substitute adopted in lieu thereof: See Amendment [28]. Statutory provisions, Code §§2.11 to 2.15

¹⁸For provision changing effective date, see Amendment [23]. Supplementary provisions, §3.7 et seq. of the Code

¹⁹This section repealed by Amendment [34]

²⁰Laws uniform, see Article I §8

²¹See §3.14 of the Code

²²The above section was amended in 1868 by striking the word "white" therefrom: See Amendment [2]

²³This section repealed by Amendment [17]

²⁴The above section has been amended three times: in 1868 it was amended by striking the word "white" therefrom: See Amendment [3]

²⁵In 1904 this section was repealed and a substitute adopted in lieu thereof: See Amendment [12]; Also [16]; See also Amendment [28]

²⁶The above section has been amended twice. In 1868 it was amended by striking the word "white" therefrom: See Amendment [4]

²⁷In 1904 this section was repealed and a substitute adopted in lieu thereof: See Amendment [12]; See also Amendment [26]

²⁸In 1904 this section was repealed and a substitute adopted in lieu thereof: See Amendment [12]; See also Amendment [26]

²⁹In 1968 this section was repealed and a substitute adopted in lieu thereof: See Amendment [26]. See Amendment [12]

³⁰Amendment [25]

- ¹¹Amendment [29]
- ¹²In 1972 this section was repealed and a substitute adopted in lieu thereof: See Amendment [32]
- ¹³In 1972 this section was repealed and a substitute adopted in lieu thereof: See Amendment [32]. For statutory provisions, see Code §50.35
- ¹⁴See Amendment [19] relating to death or failure to qualify
- ¹⁵For statutory provisions, see Code §§58.1-58.7
- ¹⁶Duty as to state accounts, §79.6 of the Code
- ¹⁷In 1972 this section was repealed and a substitute adopted in lieu thereof: See Amendment [32]. See Code §2.13
- ¹⁸Referred to in §7.14(1, 2) of the Code
- ¹⁹Tie vote on passage of bill in C.A., see Art. III, §17
- ²⁰In 1952 this section was repealed and a substitute adopted in lieu thereof: See Amendment [20]
- ²¹See page xxvii for a description of the Great Seal of Iowa
- ²²In 1972 this section was repealed and a substitute adopted in lieu thereof: See Amendment [32]
- ²³See sec. 10 following; also §684.1 of the Code
- ²⁴In 1982 this section was repealed: See Amendment [21]
- ²⁵This section was amended in 1962: See Amendment [21]. Jurisdiction, Rules of Civil Procedure, number 331. See §624.2 of the Code
- ²⁶In 1982 this section was repealed: See Amendment [21]; See also Amendment [21(1)]
- ²⁷Statutory provision, §602.1 of the Code
- ²⁸In 1982 this section was repealed: See Amendment [21]. For statutory provisions relative to salary of judges of the supreme court, see §684.17 and the biennial salary Act
- ²⁹Much of this section apparently superseded by Amendment [8]
- ³⁰In 1962 this section was repealed: See Amendment [21]
- ³¹In 1972 this section was repealed and a substitute adopted in lieu thereof: See Amendment [32]
- ³²In 1884 this section was repealed and a substitute adopted in lieu thereof: See Amendment [10]. In 1970 this substitute was repealed: See Amendment [31]
- ³³For provisions relative to the grand jury, see Amendment [9]
- ³⁴The above section was amended in 1868 by striking the word "white" therefrom: See Amendment [5]
- ³⁵For statutory provisions, see Code §§6.2, 6.4
- ³⁶See Amendment [18]
- ³⁷Sections 6 to 11, apply to banks of issue only. See 63 Iowa 11, also 220 Iowa 794 and 221 Iowa 102
- ³⁸Analogous provision, §491.39 of the Code
- ³⁹See Laws of the Board of Education, Act 10, December 25, 1858, which provides for the management of the state University by a Board of Trustees appointed by the Board of Education. See also sec. 2 of 2nd. division of this Article
- ⁴⁰The board of education was abolished in 1884 by 10 CA, ch 52, §1. For statutory provisions, see Code §262.1 et seq.
- ⁴¹Similar constitutional provision, Art. XII, §4. Analogous statute, §666.3 of the Code. There was pending at the time of this publication an amendment repealing this section; see 65GA, chapter 1282
- ⁴²For statutory provisions, see Code §§6.1, 6.3 to 6.7, 48.43 to 49.50
- ⁴³In 1964 this section was repealed and a substitute adopted in lieu thereof: See Amendment [22]
- ⁴⁴Nonindictable misdemeanors, jurisdiction, Art. I, §11. [The office of justice of Peace has been abolished by 84GA, chapter 1124.]
- ⁴⁵Statutory limitation, §§407.1, 407.2 of the Code
- ⁴⁶See §83.10 of the Code
- ⁴⁷Similar constitutional provision, Art. IX (2nd div.), §4. Analogous statute, §666.3 of the Code
- ⁴⁸This proposition failed to be adopted but see Amendment [1]
- ⁴⁹Sec. 16. For provisions relative to biennial election, see Amendment [11]; See also Amendment [14]
- There was pending at the time of this publication an amendment repealing this section; see 65GA, chapter 1282
- ⁵⁰The first of these amendments was submitted to the electorate with the Constitution in 1857 but was defeated.
- ⁵¹The above amendment, published as section 7 of Article II, was repealed by Amendment [14]
- ⁵²See section 10 of Article V
- ⁵³See section 11 of Article I
- ⁵⁴In 1870 this section was repealed: See Amendment [31]
- ⁵⁵The above amendment of 1904 has apparently been superseded by Amendment [14]. Practically the same amendment as the above was ratified in 1900, but the supreme court, in the case of *State ex rel. Bailey v. Brookhart*, 113 Iowa 250, held that said amendment was not proposed and adopted as required by the constitution, and did not become a part thereof
- ⁵⁶In 1968 this section was repealed and a substitute adopted in lieu thereof: See Amendment [26]
- ⁵⁷See Amendment [16]; also Art. III, sec. 6
- ⁵⁸In 1968 this section was repealed and a substitute adopted in lieu thereof: See Amendment [26]
- ⁵⁹In 1968 this section was repealed and a substitute adopted in lieu thereof: See Amendment [26]

⁸⁰The above amendment repealed Amendment [7], which was published as section 7 of Article II; See also Amendment [11]. For statutory provisions, see Code §39.1

In 1916 a proposed amendment to extend the election franchise to women was defeated by the people

In 1917 a second proposed prohibition amendment was defeated by the people

In 1919 a second proposed amendment to enfranchise women was nullified by a procedural defect in failure to publish

⁸¹The above amendment was repealed by Amendment [26]

⁸²Applicable to Amendment [12]. See Art. III, sec. 6

⁸³Referred to in §7.14(2) of the Code

Practically the same amendments were proposed in 1947 but nullified by a procedural defect in 1949 by failure to publish before the election

⁸⁴Referred to in §49.3

⁸⁵See Amendment 26 to U.S. Constitution

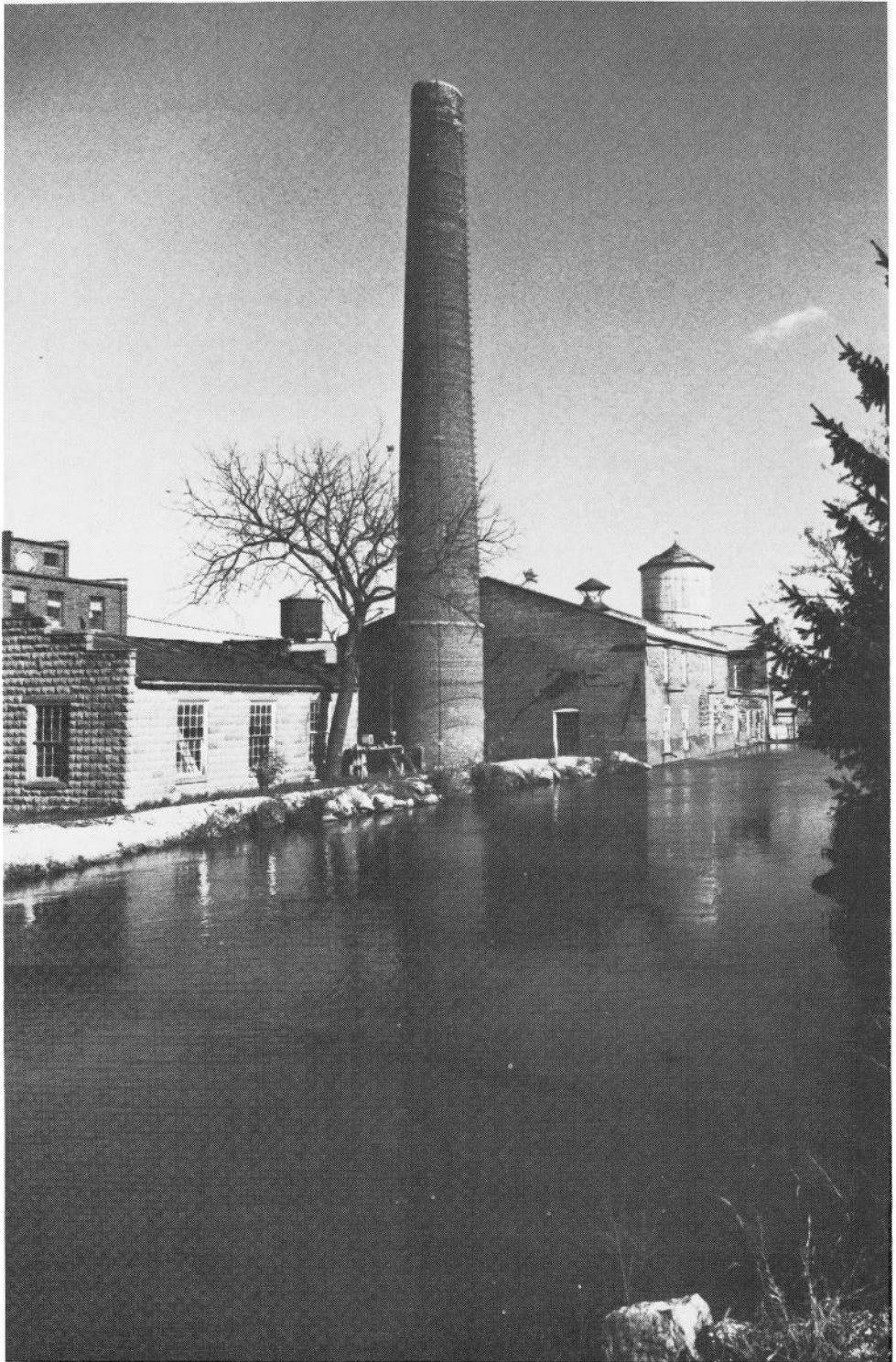

Iowa's only woolen mill is on the mill race in the historic Amana Colonies in Amana. The seven little German villages founded by immigrants seeking religious freedom in 1854 were once an hour apart by ox cart.

Joan Liffing-Zug photograph

Appointed Officials

- **Boards**
- **Commissions**
- **Departments**

Accountancy, State Board of

Executive Hills West, 1209 Court, Des Moines 50319

Appointed by the governor

HARLAN L. GRONWOLD, CPA, chair, Atlantic; term expires 1985

DR. GAYLON L. HALVERSON, CPA, Cedar Falls; term expires 1984

KENNETH A. PUTZIER, CPA, Storm Lake; term expires 1985

A. JANE ROBERTS, public member, Des Moines; term expires 1985

RUTH M. ROBERTS, public member, Cedar Rapids; term expires 1984

ALVIN IVERSON, CPA, Iowa City; term expires 1986

DOUGLAS SHULL, CPA, Indianola; term expires 1986

WILLIAM M. SCHROEDER, Ankeny; executive secretary

GLENDA D. LOVING, Des Moines; executive assistant

The purpose of the Board of Accountancy is to administer and enforce the provisions of chapter 116, Iowa Code [Public Accountancy Act of 1974] with regard to the practice of accountancy in the state of Iowa. This includes the examining of candidates, issuing of certificates and licenses, granting permits to practice accountancy, investigating violations and infractions of the accountancy law, and revoking, suspending or refusing to renew certificates, licenses or permits.

The board consists of seven members, five of whom shall be practicing certified public accountants and two members representing the general public. All board members are appointed to three-year staggered terms by the governor.

Aging, Commission on the

415-10th, Des Moines 50319

GLEN E. HAYDON, chair, Mason City; term expires 1983

FLORENCE (PENNY) DAVIDSEN, Vice Chair, Iowa City; term expires 1984

HARRIETTE J. BAUM, Manchester; term expires 1984

REP. JANET CARL, GRINNELL; term expires 1983

ESTHER HUBBART, BLOOMFIELD; term expires 1983

SEN. EMIL HUSAK, Toledo; term expires 1983

DON NICKERSON, Des Moines; term expires 1983

MARGARET TINSMAN, Bettendorf; term expires 1985

SEN. SUE YENGER, Ottumwa; term expires 1985

KAREN L. TYNES, executive director

The Commission on the Aging was created by the 61st General Assembly to investigate problems of the aging in Iowa, to make recommendations to appropriate state agencies and to cooperate with private and governmental agencies at all levels in programs and services needed by the aging. The commission selects its own officers for four-year terms and meets at least six times each year. The governor appoints an executive director, who, in turn, appoints the staff of the state agency. The executive director and staff are accountable to the commission for policy and program funding decisions.

The basic concerns of the commission are income, health, housing, educational opportunities, employment, transportation, nutrition, volunteer opportunities, recreational activities, spiritual well-being and community involvement in the problems of older Iowans.

Appellate Defender's Office, Iowa State

First floor Lucas Building, Des Moines 50319

FRANCIS C. HOYT, JR., chief appellate defender

In the fall of 1979, the Supreme Court Cost of Litigation Committee recommended the development of the State Appellate Defender's Office and in 1980, such an office was created by the Iowa Legislature.

The major function of the office is to represent indigent criminal defendants on appeals to the Iowa Supreme Court.

Major objectives of the office include: reducing the cost of criminal appeals within the state, reducing unnecessary delays in the administration of criminal appeals, and providing high quality appellate representation to indigent criminal defendants.

The state appellate defender is appointed by a commission.

Appeal Board, State

All Members Ex Officio

MICHAEL L. FITZGERALD, treasurer of state

RICHARD D. JOHNSON, auditor of state

WILLIAM KRAHL, acting comptroller

The State Appeal Board is governed by four separate chapters of the Code of Iowa. Chapter 23 covers public contracts and bonds and allows citizens to appeal from decisions of municipalities on public improvements. Chapter 24 covers local budget laws whereby citizens can appeal on budgets adopted by municipalities. Chapter 25 covers claims against the state of Iowa and by the state of Iowa against municipalities. Chapter 25A covers tort claims filed by people against the state of Iowa when a state agency or any of its employees may have caused negligence, a wrongful act or omission. The Appeal Board reviews all claims under chapters 25 and 25A after receiving recommendations from the special assistant attorney general for claims, and may pay such claims. Claims denied under Chapter 25 are referred to the Iowa Legislature.

Archaeologist, State

Eastlawn Building, Iowa City 52242

Appointed by Board of Regents

DUANE C. ANDERSON, Iowa City, state archaeologist

A law passed by the 58th General Assembly (C,'62, 305A), stipulates that the board of regents shall appoint a state archaeologist who shall be a member of the faculty of the department of anthropology at the University of Iowa. The archaeologist has the primary responsibility for the discovery, location and excavation of archaeological remains, and is required to coordinate all such activities through cooperation with the Department of Transportation, the Conservation Commission and other state agencies. The archaeologist is empowered to enter agreements and cooperative efforts with federal agencies, and is authorized to issue educational and scientific reports pertaining to duties.

Architectural Examiners, Board of

1018 Des Moines St., Des Moines 50319

Appointed by the governor

MARGARET W. APOSTLE, Grinnell; term expires 1984

JEAN BALDWIN, Grundy Center; term expires 1986

GEORGE E. DEININGER, Dubuque; term expires 1985

WILLIAM DIKIS, Des Moines; term expires 1986

BERNARD I. JONES, Sioux City; term expires 1985

RICHARD F. HANSEN, Iowa City; term expires 1984

BERNARD J. KENINGER, Spencer; term expires 1984

LOIS KALLEEN, Des Moines; administrative secretary

The law for the registration of architects and appointment of the Board of Architectural Examiners was enacted in 1927. The 61st General Assembly amended the law to provide a practice act. Anyone wishing to practice architecture in the state of Iowa shall be required to qualify under the provisions of this act. The board meets annually in July and at various other times. Examinations are given once each year. The Architectural Registration Examination is administered over a period of four days. This board is a member of the National Council of Architectural Registration Boards and collaborates closely with the council.

Arts Council, Iowa State

Executive Hills, 1223 E. Court, Des Moines 50319

J.D. SINGER, chair, Waterloo; term expires 1983
 MARY TONE, vice chair, Ames; term expires 1985
 MARGARET A. EVERIST, Sioux City; term expires 1984
 WILLIAM J. FULTZ, Des Moines; term expires 1984
 BEATRICE A. HUSTON, Cedar Rapids; term expires 1983
 GORDON KELLENBERGER, High Amana; term expires 1985
 ARNOLD E. LEVINE, Des Moines; term expires 1983
 JACQUELINE MERRITT, Dubuque; term expires 1985
 MARIE PEARSON, Marne; term expires 1985
 BARBARA A. QUINN, Spencer; term expires 1984
 MARY M. RICHARD, Iowa City; term expires 1983
 MARK SHEARER, Columbus Junction; term expires 1983
 JOHN SINGER, Waterloo; term expires 1983
 GEORGE STRAIT, Iowa City; term expires 1983
 GORDON WILL, Red Oak; term expires 1984
 MARGARET F. WILSON, Ames; term expires 1985
 SAM W. GRABARSKI, Des Moines; executive director

The Iowa Arts Council, founded in 1967, promotes, with the support of state and federal funds, the practice and appreciation of the arts in Iowa through programs and grants.

Fifteen private citizens, appointed by the governor, serve non-salaried terms of three years on a board, functioning as advisers to the executive director and staff. The chair and vice chair of the board are appointed annually by the governor. Council members gather for business meetings, serve on advisory panels and represent the IAC at state, regional and national meetings.

A professional staff of 12, headed by an executive director appointed by the governor, is maintained in Des Moines to administer the programs and services of the Iowa Arts Council. The IAC administers grants-in-aid programs available to non-profit, tax-exempt organizations and individual artists based in Iowa. Staff members provide consultation to arts organizations and artists, free of charge, in the use of IAC programs, local arts council planning, fiscal management and many other areas. Staff and board members also serve as speakers for workshops and seminars throughout the state.

The board of the Iowa Arts Council adopted the following mission statement in June 1980: "The mission of the Iowa Arts Council is to encourage active participation of the citizens of Iowa in aesthetic awareness and creative expression, and to create a cultural climate in which the arts may flourish."

Assessor Education Commission

Hoover State Office Building, Des Moines 50319

MICHAEL CAVITT, chair, Iowa City; term expires 1986
 GERALD D. BAIR, director of revenue, Des Moines
 EARL JAGO, Waterloo city assessor
 DAYLE PURCELL, Harrison County assessor, Logan
 LEROY PETERSON, Grimes; term expires 1986
 ANN SPANGLER, Page County recorder, Clarinda; term expires 1986
 CYRIL MANDELBAUM, Des Moines

The Assessor Education Commission was established on Jan. 1, 1979, pursuant to Senate File 221, enacted by the 67th General Assembly. This seven-member commission consists of the director of revenue, two Iowa assessors appointed by the executive board of the Iowa State Association of Assessors, one member appointed by the State Board of Tax Review and three lay persons appointed by the governor.

The AEC was created to develop and administer a program of continuing education for Iowa assessors and deputy assessors emphasizing assessment and appraisal

procedures, assessment laws of the state and the subject matter specified in Section 441.5, 1981 Code of Iowa. The basic responsibilities of the Assessor Education Commission are:

1. To establish or designate the courses to be offered as part of the continuing education program, content of courses, and the number of hours of classroom instruction for each course.
2. To meet periodically to evaluate the continuing education program in order to make any changes necessary.
3. To uphold the confidentiality of examinations.
4. Certification to conference boards of eligibility for reappointment of assessors.
5. Rule making.

The objective of the AEC is to continually strive to keep all Iowa assessors informed of educational requirements and commission activities, to certify courses that address relevant subject matters and to explore different avenues of education as need arises.

Banking, Department of

530 Liberty Bldg., 418 Sixth Ave., Des Moines 50309

THOMAS H. HUSTON, superintendent of banking, ex officio member and chair of the State Banking Board

S. REBECCA BANKS, West Des Moines; term expires 1985

MARVIN F. CHEVALIER, Postville; term expires 1985

WILLIAM C. HESS, Coon Rapids; term expires 1985

HERMAN C. KILPPER, Des Moines; term expires 1985

HARRY F. REED, Waterloo; term expires 1985

MARGUERITE S. STOLL, Anamosa; term expires 1985

HOWARD K. HALL, deputy superintendent of banking

RON L. BRADSHAW, assistant to the superintendent

N. DEAN ROWLAND, assistant to the superintendent

STEVEN C. MOSER, assistant to the superintendent

LARRY D. KINGERY, small loan supervisor

WILLIAM V. MULLINS, bank examination analyst

THOMAS F. ATKINSON, bank examination analyst

The superintendent of banking and members of the State Banking Board are appointed by the governor for terms of four years.

The superintendent of banking is charged by law with supervision, direction and control of all banks and trust companies operating under state charter, loan companies operating under the Iowa Small Loan Act and any individual, partnership, unincorporated association agency or corporation licensed to do the business of debt management. Persons or organizations engaged in the sale of written instruments for transmission or payment of money are required to deposit bond with and submit financial statement to the superintendent of banking. The superintendent of banking is an ex officio member and chair of the State Banking Board which acts in an advisory capacity to the superintendent in most matters.

Beer and Liquor Control Department, Iowa

1918 S.E. Hulsizer Ave., Ankeny 50021

DANIEL CAHILL, chair, Burlington; term expires 1986

GORDON BENNETT, vice chair, Des Moines; term expires 1987

DEAN FREDERICKSON, Harlan; term expires 1984

INGWER HANSEN, Hartley; term expires 1988

CHARESE YANNEY, secretary, Sioux City; term expires 1985

ROLLAND A. GALLAGHER, director

The original Iowa Liquor Control Commission was replaced by an act of the 64th General Assembly.

The act provided for the creation of the Iowa Beer and Liquor Control Department to administer and enforce the laws of this state concerning beer and alcoholic liquor.

Within this department was created a liquor control council composed of five members, not more than three of whom shall belong to the same political party. The initial council was appointed by the governor for respective terms of one, two, three, four and five years, to commence Jan. 1, 1972. Subsequent appointments are to be made for five years and will be subject to confirmation by two-thirds of the Senate. The council was empowered to appoint a full-time director subject to the approval of two-thirds of the Senate, to serve at the pleasure of the council.

1. The council shall act as a policy-making body and serve in an advisory capacity to the director. The director shall be responsible for the daily operations of the department and execute the policies of the department as determined by the council.

2. The council may affirm, reverse or amend all actions of the director, including but not limited to the following instances:

- A. Purchases of alcoholic liquor for resale by the department.
- B. The granting or refusing of liquor licenses and beer permits and the suspension or revocation of such licenses and permits.
- C. The establishment of retail prices of alcoholic liquor.
- D. The establishment or discontinuance of state liquor stores.

The department has sole power to buy, import, sell and control the sale of liquors; to establish, maintain and discontinue state liquor stores in such cities and towns as deemed advisable; to rent, lease and equip any building or any land necessary to carry out the provisions of the act; to appoint necessary employees; to determine the nature, form and capacity of packages kept or sold under the act, and to prescribe the labels and seals to be placed on same; to license, inspect and control the manufacture of alcoholic liquors in Iowa; to make rules and regulations necessary for carrying out the provisions of the act.

The 60th General Assembly in 1963 amended the Liquor Control Act to permit the sale of liquor by the drink, and to provide for the issuance of retail licenses by the department, if applications are approved by city or town councils or boards of county supervisors.

Blind, Commission for the

Main office, orientation center and library located at

Fourth and Keosauqua, Des Moines 50309

District offices: 332 Higley Building, Cedar Rapids 52401

Sycamore 501, Suite 620, Waterloo 50703

427 Frances Building, Sioux City 51101

Commission appointed by the governor:

ARLENE DAYHOFF, Cedar Rapids; term expires 1984

NOLDEN GENTRY, Des Moines; term expires 1985

JOHN WELLMAN, Des Moines; term expires 1986

NANCY A. NORMAN, Des Moines; director

The Commission for the Blind, created in 1925, promotes opportunity for the blind in Iowa by offering the necessary training and advocacy to become independent, competitive citizens. There are several departments of the commission through which such help is given.

At the orientation center in Des Moines, blind adults receive instruction in the skills of blindness. Courses for students include Braille, travel, home management (cooking, cleaning, shopping and sewing), shop work with regular industrial machinery, typing and personal grooming. There are also other courses in attitudes and techniques that bring to the student a true understanding of blindness — that it need not mean helplessness and can be, in fact, reduced to no more than a physical nuisance if training and opportunity are available. It is important to the blind person (especially the newly blind) to learn that blind persons are actually working as full-time, regular electricians, machinists, farmers, lawyers, scientists, teachers, salespersons, etc. For those who are unable to attend the center, the rehabilitation teachers provide such instruction in the home community.

When a blind person has acquired proficiency in the skills of blindness, the Commission for the Blind helps obtain specific training in a vocational skill. Field operations staff help in finding and obtaining employment through a vocational rehabilitation program.

The commission library distributes, as does a public library to the sighted, reading material to the blind and physically handicapped of the state. This material is in the form of Braille books and magazines, recorded books and magazines on talking book records, taped material and large type. The library also distributes machines on which the records may be played. Library service is available to any blind person over age five.

Some blind persons are assisted in working in their homes through a home industries program, the products of which are marketed by Federated Women's Clubs in Iowa.

In response to an increasing need, the commission administers independent living rehabilitation services, enabling the elderly and disabled blind to remain functioning members of family and community. By providing for elderly, deaf and disabled blind (1) exposure to positive attitudes about blindness, (2) training in skills and (3) sharing of community resources, the program works to reduce a client's dependency on others.

The commission licenses blind persons to operate a full line of cafeterias, snack bars and other vending facilities as part of the business enterprises program, which provides (1) employment opportunities for blind persons who want to work hard as managers and (2) clear models of competent blind workers for private industry.

The commission serves as a central source of supply for a great variety of specialized products, tools and aids useful to blind children as well as adults. Braille watches and clocks, Braille writing devices, Braille paper, specialized rulers and other measuring devices which can be read by touch, canes of all types, cooking utensils with specially marked dials, standard playing cards with Braille markings added, other games such as chess, checkers, bingo and scrabble (with special markings as needed), Braille thermometers and barometers, specially marked volt meters and similar electrical measuring devices, special marked insulin syringes for blind diabetics and Braille cookbooks are samples of the items stocked. These items are made available to the blind of the state at the commission's cost, or they are provided without cost when the blind person is unable to pay, if there is a clearly demonstrated need for the product and the resources of the commission will permit. The commission also assists blind persons in procuring at cost, certain needed nonspecialized items such as tape recorders, tape and headphones for talking book machines. Again, there are instances in which these items are provided without charge when there is need and when resources permit.

A number of blind children do not attend the Iowa Braille and Sight Saving School at Vinton, but are enrolled in regular public schools throughout the state. Upon request, the commission works with the division of special education of the Department of Public Instruction to procure books and specialized material for those children and to provide counseling and guidance.

A register of the blind in Iowa showing cause of blindness, age and other statistical information valuable in program evaluation and planning, is maintained by the commission. It is estimated that there are more than 6,000 blind people in Iowa and that approximately nine or 10 Iowans become blind each week.

Boundary Commission, Iowa

Capitol Building, Des Moines 50319

SEN. MILO COLTON, Sioux City
 SEN. DONALD V. DOYLE, Sioux City
 SEN. JACK W. HESTER, Honey Creek
 REP. JAMES O. ANDERSON, Brayton
 REP. JAMES D. O'KANE, Sioux City
 REP. EMIL S. PAVICH, Council Bluffs

The 67th General Assembly created the Iowa Boundary Commission in 1978. It is composed of three senators appointed by the president of the Senate and three representatives appointed by the speaker of the House for four-year terms.

The commission is authorized to meet with representatives from agencies of this state, other states and the federal government to discuss Iowa's boundaries and

problems related to those boundaries. The commission may make reports and recommendations, which may include proposals negotiated with other states, to the General Assembly.

The commission's statute is codified in Chapter 2, Code of Iowa. Staff assistance is provided to the commission by the Legislative Service Bureau.

Building Code, State

Department of Public Safety

Wallace Building, Des Moines 50319

Building Code Advisory Council (appointed by governor)

LOWELL BAUER, Burlington; term expires 1984
 JAMES CHAMPION, Sioux City; term expires 1986
 CAROLYN ERICKSON, Route 1, Ogden; term expires 1984
 ROBERT ERICKSON, Des Moines; term expires 1986.
 WILLIAM LEACHMAN, Des Moines; term expires 1986
 JOHN MAYFIELD, Clinton; term expires 1984
 GLENN SIDERS, Liberty; term expires 1986

Objectives and Authority

The 64th General Assembly, 1972 session, created the Iowa State Building Code, Chapter 103A, **Code of Iowa**. The State Building Code commissioner, with the approval of the advisory council, is empowered and directed by section 103A.7 to formulate and adopt, and from time to time amend or revise reasonable rules to establish minimum safeguards in the erection and construction of buildings and structure, to protect the health, safety and welfare of the public.

The departmental rules are published in the Administrative Code as chapter 16 of Public Safety number 680. The Iowa State Building Code administrative section begins at 680—16.100(103A) and consists of eight divisions which make up the Iowa State Building Code. As authorized by section 103A.8, the standards are practically with some exceptions applicable to national codes.

The Building Code commissioner is also required to administer and enforce the provisions of chapter 104A, **Code of Iowa**, "Building Entrance for Handicapped Persons."

Effect and Application

The State Building Code is applicable to all buildings and structures owned by the state or an agency of the state and in each governmental subdivision where the governing body has adopted a resolution accepting the application of the Code and regulations for factory-built structures.

Three divisions of the State Building Code are applicable throughout the state and pre-empt any local building regulations. These are as follows:

1. Provisions of the State Building Code relating to the manufacture and installation of factory-built structures apply throughout the state. This includes all types of buildings which are factory-built as well as manufactured homes and tie downs for manufactured homes. Any manufactured home sold, new or used, is required to be tied down.
2. Provisions for making buildings accessible to and functional for the physically handicapped and elderly persons by authority of section 104A.6 of chapter 104A, **Code of Iowa**.
3. Provisions for thermal and lighting efficiency standards apply to all new state-owned and publically owned buildings and to all new construction in governmental subdivisions which has a building code, either the State Building Code or a local building code, and to all other new construction in the state which contains more than 100,000 cubic feet of enclosed heated or cooled space.

Administration Section

The administration section of the State Building Code as published in the Iowa Administrative Code is the adoption of and amendments to the national codes which make up the Building Code. The eight divisions are as follows:

Division 1 - Application and adoption procedures and the requirements for general construction, as published in the Uniform Building Code.

Division 2 - Electrical, as published in the National Electric Code.

Division 3 - Mechanical, as published in the Uniform Mechanical Code.

Division 4 - Plumbing, as published in the Uniform Plumbing Code.

Division 5 - An optional code for use for one and two family dwellings, as published in the "One and Two Family Dwelling Code."

Division 6 - Requirements for the manufacture and installation of factory-built structures.

Division 7 - Provisions for making buildings intended for use by the general public accessible to and functional for the physically handicapped.

Division 8 - Thermal and Lighting Efficiency Standards, as published in the "Model Energy Code."

The divisions are from time to time amended and revised as the national codes are changed. Copies of the administration section (divisions one thru eight) and divisions six, seven and eight are distributed for a fee to anyone who requests copies.

*Manufactured homes previously called MOBILE HOMES.

Campaign Finance Disclosure Commission, Iowa

507 10th St., Des Moines 50309

EMMANUEL S. BIKAKIS, chair, Sioux City; term expires 1985

CAROLYN FARRELL, BVM, Dubuque; term expires 1987

ELWIN D. FARWELL, Decorah; term expires 1985

JANET D. LYON, Des Moines; term expires 1989

RAY V. BAILEY, Milford; term expires 1989

KAY WILLIAMS, executive director

The 65th General Assembly, 1973 session, created the Campaign Finance Disclosure Commission to review, monitor and make available for public inspection financial disclosure reports filed by political committees and candidates' committees in the state of Iowa. The commission consists of five members, not more than three of whom shall be from the same political party. The members are appointed by the governor for a six-year term. Appointments are subject to Senate confirmation.

The duties of the commission are: to develop forms for the filing of reports and statements required to be filed under the provisions of the campaign disclosure law; to furnish forms to committee treasurers and county commissioners of election; to prepare and publish a manual; to assure that reports and statements are available for public inspection and copying; and to review reports and statements filed under the provisions of the disclosure law.

The commission also serves as a quasi-judicial body. The commission may gather evidence, hold a hearing and propose a finding of fact and decision based on the conclusions of law as to whether a committee has violated the provisions of Chapter 56 of the Code. Any eligible elector may file a complaint. In this case, the commission would hear the complaint and propose a decision based on conclusions of law as applied to the facts brought forth by the complainant. If the commission finds reasonable grounds to believe that a violation of the law has occurred, it may refer the complaints to the appropriate prosecuting authority.

In April 1982, the governor designated the commission to be the Iowa depository for copies of disclosure material required to be filed by federal committees with the Federal Elections Commission in Washington, D.C. These records are also available to the public for viewing and copying at a nominal charge.

The Campaign Finance Disclosure Commission is also responsible for working with the state director of revenue and the state comptroller to administer the provisions of the Iowa election campaign fund. This fund allows any person whose state income tax liability for any taxable year is \$1 or more to designate \$1 of such liability to be paid over to the Iowa election campaign fund for the account of any specified political party.

Capitol Planning Commission, State

Capitol Building, Des Moines 50319

REPRESENTATIVE GLENN BROCKETT, Marshalltown, chair

SEN. DAVE READINGER, Des Moines

SEN. BASS VAN GILST, Oskaloosa

REP. DENNIS BLACK, Newton

REP. SUE MULLINS, Corwith

JOHN R. FITZGIBBON, Des Moines

HAROLD McCORMICK, Manchester

MARIE MILLARD, Woodbine

FRANCIS J. CAMIZZI, Cedar Rapids

GORDON D. LINGE, Storm Lake

JACK B. WALTERS, Des Moines; secretary

The Iowa State Capitol Planning Commission was established by the 58th General Assembly in 1959 and is composed of legislators, residents of the state appointed by the governor, and the director of the Department of General Services. The commission's purpose is to advise on the location and architecture of buildings and on other aspects of the development of Iowa's state capitol grounds.

The commission was provided funds by the 60th General Assembly for planning future expansion and development of the statehouse grounds. A report of the commission's findings was submitted to the 61st General Assembly and adopted by the assembly as the "master plan and guide for future expansion and development of the state capitol grounds of the state of Iowa."

Citizens' Aide/Ombudsman

515 East 12th, Des Moines 50319

Appointed to four-year term by the Legislative Council

WILLIAM P. ANGRICK II, citizens' aide/ombudsman

RUTH L. MOSHER, deputy citizens' aide/ombudsman

WILLIAM J. HORNBOSTEL, legal analyst

RAYMOND A. CORNELL, assistant for corrections

DONEEN WOODWARD, assistant citizens' aide/ombudsman

CLARENCE KEY, JR., assistant citizens' aide/ombudsman

The Citizens' Aide office was established Oct. 1, 1970, by Gov. Robert D. Ray as part of his office. In 1972, the Citizens' Aide Act, now Chapter 601G of the Iowa Code, was passed, removing the citizens' aide from the governor's office and placing it directly under the Legislative Council. The citizens' aide is appointed to a four-year term by the Legislative Council subject to confirmation by a majority vote of both houses of the General Assembly. The citizens' aide receives and investigates complaints from the public concerning the administrative actions of public officials of state and local government in Iowa. When a citizen's complaint is deemed justified, the citizens' aide recommends to the agency that it take corrective action. The citizens' aide may publish recommendations and conclusions. Excluded from the citizens' aide's jurisdiction are the governor and the governor's personal staff, the General Assembly and its staff, the courts and appurtenant judicial staff. The citizens' aide does not have the authority to investigate complaints of employees of agencies which relate to their employment. By implication, the citizens' aide does not have the authority to investigate agencies of the federal government and non-governmental entities.

The Citizens' Aide Act was amended by the laws of the 65th General Assembly (1974) to create the position of deputy for corrections. The deputy for corrections specializes in the receipt and the investigation of complaints from or relating to inmates in correctional institutions.

Civil Rights Commission

8th Floor — 507 10th St., Des Moines 50319

Appointed by the governor for four-year terms

MARGUERITE COTHORN, Des Moines; term expires 1985
 JANE EASTIN, Bettendorf; term expires 1985
 RACHEL W. EVANS, Fort Dodge, term expires 1985
 GRETCHEN HAMLETT, Des Moines; term expires 1987
 JAMES HARMON, Estherville; term expires 1985
 LARRY HARRIS, Waterloo; term expires 1987
 PAUL MURPHY, Clinton; term expires 1985
 JOSEPH RODRIGUEZ, Davenport; term expires 1987
 ARTIS VAN ROEKEL REIS, Des Moines, executive director

Under an act of the 61st General Assembly as amended, the Civil Rights Commission is charged with investigating, holding hearings, and rendering decisions on any complaints of unfair or discriminatory practices in public accommodations, employment, credit, housing, apprenticeship programs, on-the-job training programs, and vocational schools; on the basis of age, race, creed, color, sex, religion, national origin or disability; and with planning and conducting programs designed to eliminate racial, religious, cultural and intergroup tensions. The commission consists of seven members appointed by the governor to staggered terms of four years subject to the advice and consent of the Senate. No more than four members of the commission shall belong to the same political party, and its membership shall represent as wide an area as practical. Hearings are provided in the event of failure of conciliation, and orders resulting from such hearings are subject to judicial review. Commission officers are elected by the members and serve for one year starting on May 1.

College Aid Commission, Iowa

201 Jewett Building

WILLIAM R. FERGUSON, chair, Glidden; term expires 1983
 ROBERT D. BENTON, Des Moines; term is continuous
 MARY ANN BROWN, Mt. Pleasant; term expires 1986
 REP. HORACE DAGGETT, Kent; term expires 1983
 SEN. ARTHUR L. GRATIAS, Nora Springs; term expires 1983
 KARL F. LANGROCK, Des Moines; term expires 1983
 ROBERT PHIPPS, Fairfield; term expires 1985
 JOHN PRIHODA, Marshalltown; term expires 1983
 R. WAYNE RICHEY, Des Moines; term expires 1983
 JOHN RIGLER, Muscatine; term expires 1986
 MARILYN TUCKER, Cedar Rapids; term expires 1985
 WILLIS ANN WOLFF, executive director

The Iowa College Aid Commission is the only state agency responsible for planning and administering programs of assistance to both public and private colleges and universities throughout Iowa. Represented on the 11-member commission are the Board of Regents, the Department of Public Instruction, Iowa private colleges and universities, the Vocational Education Advisory Council, each house of the Iowa Legislature, Iowa lending institutions, Iowa students and the general public. The lender, student, general public and private college representatives are appointed by the governor. The state superintendent of public instruction serves by virtue of office. The remaining four members are appointed by the bodies they represent.

Established in April 1964, to implement the federal assistance program for construction of academic facilities provided by the Higher Education Facilities Act of 1963, the commission now administers the programs described below.

Grants for Academic Facilities and Instructional Equipment

The commission receives applications from colleges and universities for federal funds under Titles VII A and VI B of the Higher Education Act of 1965, verifies their eligibility and assigns relative priorities for grants. On the basis of these priority ratings, the commission recommends to the U.S. Office of Education the distribution of

Iowa's allotted funds. The funds are used in the construction or remodeling of classroom, laboratory, library and administration facilities, and for classroom equipment. This program has not been funded since 1974.

State Of Iowa Scholarships

In May 1965, the Iowa Legislature authorized establishment of a state-supported scholarship fund. Appropriations for awards in 1982-83 were \$350,000 in state funds equally matched by federal funds. Monetary recipients are selected on the basis of academic ability and financial need. Certificates of achievement are awarded to applicants who demonstrate high academic achievement.

Iowa Guaranteed Student Loan Program

This program, implemented in 1979, permits students to borrow from commercial lending institutions at a low rate of interest subsidized by the federal government on easy repayment terms. The loans are insured by the Iowa College Aid Commission and reinsured by the federal government under the terms of an agreement with the ICAC.

Iowa Tuition Grant Program

In 1969, the General Assembly established the Iowa Tuition Grant Program to provide financial assistance for Iowa students enrolled in Iowa's private colleges and universities. Funding for this program in 1982-83 was \$15,650,000, with a maximum grant of \$1,700. The amount of the grant, based on the student's estimated financial need, is limited to tuition and fees minus the average that the student would pay at a state university.

Iowa Vocational-Technical Tuition Grant Program

The 65th General Assembly established the Iowa Vocational-Technical Tuition Grant Program to provide financial assistance to needy Iowa resident students enrolled in vocational-technical courses at public area schools in the state. Qualified students may receive a maximum of \$400 per year. In 1982-83, the program was funded at \$550,000 in state funds matched by \$441,648 in federal funds.

State Student Incentive Grants

This federal program of matching funds for state scholarships and grants was authorized in the Education Amendments of 1972, but was not funded until fiscal year 1974. These funds have been used primarily to supplement the state appropriations for State of Iowa Scholarships and Iowa Vocational-Technical Tuition Grants. In 1982-83, the Iowa allocation was \$791,648.

Higher Education General Information Survey (HEGIS)

In cooperation with the National Center for Education Statistics, the commission coordinates annual collection of data from Iowa postsecondary schools. An annual *Digest* based on the HEGIS data is published by the commission.

Osteopathic Subvention Program

The commission supervises payment of state funds to the College of Osteopathic Medicine and Surgery, Des Moines. These funds totaled \$450,000 in fiscal year 1982 and \$450,000 in fiscal year 1983.

Optometric Training Program

The commission is authorized to contract with colleges of optometry in other states for admission of Iowa residents. Fiscal year 1983 funding was \$60,000.

National Guard Education Benefits

The program, established in 1978, provides grants of up to \$250 per year toward the educational expenses of enlisted members of the Iowa National Guard. Recipients must be enrolled in at least a half-time program as undergraduates at an eligible Iowa postsecondary institution. Fiscal year 1983 funding was \$25,000.

Podiatric Training Program

The commission is authorized to contract with colleges of podiatry in other states for admission of Iowa residents. Fiscal year 1983 funding was \$20,000.

State Student Financial Aid Training Program

The commission administers federal grants under Title IV, Higher Education Act of 1965, to design and develop training programs for college financial aid administrators.

Commerce Commission, Iowa State

Lucas Building, Des Moines 50319

ANDREW VARLEY, chair, Adair County; term expires 1989

CHRISTINE A. HANSEN, commissioner, Polk County; term expires 1987

PAUL FRANZENBURG, commissioner, Polk County; term expires 1985

Appointed by the Commission

ROBERT G. HOLETZ, executive secretary, Polk County

JAMES R. MARET, commerce counsel, Dallas County

RAYMOND K. VAWTER, JR., director of Public Utilities Division, Polk County

ROBERT J. LATHAM, director of Rates Research Division, Polk County

EARL W. DICK, director of Grain Warehouse Division, Polk County

JOHN E. HENSEL, director of administration, Polk County

The Iowa State Commerce Commission operates under an array of statutes delegating legislative authority and responsibility as to the economic regulation of public utilities, grain warehouses and grain dealers located in the state. Prior responsibilities of the agency relating to the regulation of railroads and motor transportation activities were transferred by act of the 65th General Assembly to the newly created Iowa Department of Transportation, effective July 1, 1975.

The primary function of the commission in recent years has been in the area of public utility rate regulation under Chapter 476 of the Iowa Code. Heretofore, this code chapter has accorded the commission extensive authority over the rates and charges of almost all of the investor-owned gas, electric, telephone and water companies serving the people of this state. During 1976, the 66th General Assembly, by Senate File 1258, added to the commission's rate making authority the responsibility for establishing just and reasonable rates for electric utility service as provided by the Rural Electric Cooperatives operating in Iowa. Additional responsibility for the demarcation of electric service territories for all utility operations in the state was delegated by the same legislation. And during the same session, the General Assembly, by House File 1450, made the commission responsible for certification of virtually all electric generating plant construction in the state.

In 1980, the jurisdiction of the commission was expanded under House File 2550 to include programs designed to promote the use of cost effective energy conservation strategies by rate or service-regulated gas and electric utilities. The commission may initiate these programs to accumulate sufficient data to evaluate alternatives. Under the law, the commission may also require or authorize a public utility to establish peak load management procedures.

During 1982, at the direction of the 69th General Assembly, the commission established the Operations Review Division. The General Assembly directed the commission "to implement a program for the continuous review of operations of rate regulated public utilities with respect to all matters that affect rates or charges for utility service." The Operations Review Division is responsible for reviewing utility operations and recommending policies for meeting customer utility needs at the lowest cost.

Both new and basic functions mentioned must be performed in the context of continuing responsibilities for acting upon applications seeking approval to construct and operate gas pipelines and electric transmission lines, and for investigating and resolving complaints regarding activities directed by utility company management.

The commission anticipates that it will continue to be faced with the need to process upwards of 500 formal tariff filings per year, made on behalf of approximately 106 rate regulated utilities, of which approximately 45 filings will require prosecution through trial-type hearing procedures and formal agency decisions on evidence of record. These filings will include approximately 20 major rate increase proposals, amounting to \$100 million per year. By its decisions to date, the commission has ordered refunds to the public of approximately \$45 million on an annual basis.

Within the Grain Warehouse Division, licenses for approximately 1,900 grain dealers and 800 grain warehouses are issued under the authority of chapters 542 and 543 of the Code of Iowa. Division staff periodically inspect the operations and facilities of licensees and assure compliance with the financial and insurance requirements of the Code and agency rules.

The commissioners' support staff reports directly to the commissioners and is responsible for the preparation of material for commission decisions and agenda meetings, the coordination of scheduling and progress of formal filings and rate cases, rulemakings and other commission projects. The division also assists in the coordination of research analysis and preparation of material for testimony before Congress, various federal agencies and other interested groups.

Commerce Counsel

The office of Commerce Counsel represents one of the first public defender offices devoted to public protection as to rates charged by utility companies and common carriers. As is true of the Commerce Commission itself, the Commerce Counsel's transportation responsibilities, as initially defined by the 34th General Assembly in 1911, now reside with the Department of Transportation, Transportation Regulation Board.

In addition to acting as attorney for and legal adviser of the Commerce Commission, the Commerce Counsel must investigate as to the lawfulness of all rates and practices of the persons under the jurisdiction of the commission; and must institute such proceedings as may be necessary to correct any illegality on the part of such persons. In this connection, the office must prosecute in the name of the state, all action necessary to enforce or to restrain the violation of any rule or order of the Commerce Commission.

Comptroller, State

Capitol Building, Des Moines

WILLIAM KRAHL, acting comptroller

The state comptroller audits all demands by the state and preaudits all accounts submitted for the issuance of state warrants; controls the payment of all monies into the state treasury and all payments from the state treasury; prescribes all accounting and business forms and the system of accounts and reports of financial transactions by all departments and agencies of the state government other than those of the legislative branch; keeps the central budget and proprietary control accounts of the state government; establishes a reasonable cash revolving fund for each department or institution for disbursement purposes where needed; has the custody of all books, papers, records, documents, conveyances, leases and other documents appertaining to the fiscal affairs and property of the state which are not required to be kept in some other office; apportions the interest of the permanent school fund; prepares biennially a list of all standing appropriations and furnishes a report of same to each member of the Iowa Legislature; prepares the budget document and drafts the legislation to make it effective; reviews such requests for allotments as are submitted to the governor for approval; determines the need for all transfers of appropriations submitted to the governor; makes such investigations of the organizations, activities and methods of procedure of the several departments and establishments as may be called upon to make by the governor and executive council or the legislature; furnishes any committee, of either house of the legislature with jurisdiction over revenues or appropriations, such aid and information regarding financial affairs of the government as it may request; prepares and files in office, on or before Dec. 1 of each even-numbered year, a state budget report setting forth in detail and in summary the financial conditions and operations of the government; and prepares such other reports as the governor or the General Assembly may from time to time require.

The state comptroller collects and maintains budget information pertaining to the state budget, local budgets, school district budgets and the budgets of various other local jurisdictions within the state. The office coordinates federal funds for the state and assures their inclusion into the budget planning process. The office is responsible for procuring and maintaining the central data processing facility for state government. It employs the State Employment Relations director, who is responsible for

collective bargaining with public employee labor organizations. The state comptroller sits on various committees and commissions as the legislature and governor may direct from time to time, e.g., the State Appeal Board, the Records Management Council, the Communications Committee, the Educational Data Processing Committee, City Finance Committee and others.

Conservation Commission, State

See Wildlife Refuges, Hunting,
Fishing Areas, Parks, Preserves and Forests
Wallace State Office Building, Des Moines 50319

RICHARD THORNTON, Des Moines; term expires 1987
BAXTER FREESE, Wellman; term expires 1987
WILLIAM D. RIDOUT, Estherville; term expires 1989
THOMAS E. SPAHN, DUBUQUE; term expires 1989
MARIAN PIKE, Whiting; term expires 1987
JOHN FIELD, Hamburg; term expires 1985
DONALD KNUDSEN, Eagle Grove; term expires 1985
LARRY J. WILSON, Des Moines; state conservation director

The Iowa State Conservation Commission is charged with the duty to establish, maintain, improve, beautify and administer state parks, preserves, forests and other state conservation areas.

The commission is charged with the duty of protecting, propagating, increasing and preserving fish, game and fur-bearing animals, and protecting the birds of the state and enforcement of laws relating thereto. The administration and enforcement of laws relating to boats and navigation in the state-owned inland waters of the state is a duty of the commission.

The commission has jurisdiction over the state-owned meandered lakes and streams of the state and improvements relating to such waters. The commission is designated as the agency to coordinate the planning efforts of all governmental agencies in Iowa which may wish to participate in federal funds made available under the Lands and Water Act.

Credit Unions, Department of

Executive Hills West
1209 E. Court Ave., Des Moines 50319

BETTY MINOR, administrator
JAMES A. BRODY, deputy administrator

Review Board

AILEEN BROWN, Des Moines; term expires 1984
JERRY R. COUGHLON, Des Moines; term expires 1985
GILBERT HOEMAN, Sioux City; term expires 1986
DOROTHY KRAUSE, Iowa City; term expires 1985
JAMES J. MC CUE, Cedar Rapids; term expires 1984
ARLENE SCHWERY, HARLAN; term expires 1986
LAYTON M. STUMP, chairman, Waterloo; term expires 1985

The Department of Credit Unions was established Jan. 1, 1979, by the 67th General Assembly. The administrator is appointed by and serves at the pleasure of the governor subject to confirmation by the Senate. The seven member review board is appointed by the governor for staggered three-year terms, also subject to confirmation by the Senate. Two of the board members may be public members; however, at no time shall more than five of the members be directors or employees of a credit union. A list of nominees may be submitted to the governor by any credit union located in the state. The board may

adopt, amend and repeal rules pursuant to Chapter 17A or take such action as it deems necessary or suitable to affect the provisions of Chapter 533, Code of Iowa.

The administrator is charged with the supervision, control and enforcement of the laws, bylaws, rules and regulations pertaining to the organization and operation of credit unions operating under a state charter. It is the intent and responsibility of the administrator and department staff to protect the interests and corporate rights of the more than 500,000 members of Iowa credit unions. This is done through regular examination and analysis of the operation in each credit union, with such remedial action taken as deemed necessary. In addition the department provides an orderly process for the chartering, merger, conversion and liquidation of state credit unions; advises governmental bodies and agencies and individuals in matters of credit union affairs; provides fundamental and technical assistance to credit unions; properly disposes of public complaint or inquiry pertaining to the management of state credit unions; provides state liaison with authorized member account insurers and maintains an equitable fee structure and offset of department expenditures.

Criminal and Juvenile Justice Planning Agency

(Chapter 80C)

Lucas Building, Des Moines 50319

PAUL STAGEBERG, executive director

The purpose of the Criminal and Juvenile Justice Planning Agency is to coordinate criminal and juvenile justice activities in the state, including planning, research, program implementation and the administration of grants and other funds. There is a Criminal and Juvenile Justice Advisory Council which advises the agency in the performance of its duties.

The governor appoints seven members to the council each for a four-year term and the appointees are subject to confirmation by the Senate. The council composition shall be:

1. Three persons who are either a county supervisor, county sheriff, a mayor, city chief of police or a county attorney.
2. Two persons shall represent the general public and shall not be employed in any law enforcement, judicial or corrections capacity.
3. Two persons who are knowledgeable about Iowa's juvenile justice system.

The commissioner of the Department of Social Services, and the commissioner of Public Safety, the attorney general and the chief justice of the Supreme Court shall each designate a person to serve on the council.

DUTIES OF THE OFFICE

1. Identify issues and analyze the operation and impact of present criminal and juvenile justice policy and make recommendations for policy changes.
2. Coordinate with data resource agencies to provide data and analytical information to federal, state and local governments, and assist agencies in the use of criminal and juvenile justice data.
3. Report criminal and juvenile justice system needs to the governor, the general assembly and other decision makers to improve the criminal and juvenile justice system.
4. Provide technical assistance upon request to state and local agencies.
5. Administer federal funds and funds appropriated by the state or that are otherwise available for study, research, investigation, planning and implementation in the areas of criminal and juvenile justice.
6. Make grants to cities, counties and areas pursuant to applicable law.

Beginning in 1984, and every five years thereafter, the agency shall develop a twenty-year criminal and juvenile justice plan for the state which shall include ten-, fifteen-, and twenty-year justice programs. The five-year plan and annual updates of the five-year plan shall be submitted to the governor and the General Assembly by Feb. 1. [82 Acts, ch 1181, §4]

Dairy Industry Commission, Iowa

Dairy Building, Ankeny 50021

JOHN BURHOP, Oxford Junction; term expires 1986
 DR. FRED FOREMAN, Ames; continuous term
 GLENN FREESE, Vail; term expires 1985
 ROGER GERLACH, St. Ansgar; term expires 1985
 MARVIN HORN, Boyden; term expires 1986
 MAYNARD LANG, Brooklyn; term expires 1984
 ROBERT LOUNSBERRY, secretary of agriculture, Des Moines; continuous term
 G. JOE LYON, Toledo; term expires 1984
 DR. WILLIAM MARION, Ames; continuous term
 CRAIG NEWHOUSE, Decorah; term expires 1986
 MARVIN SCHLITZER, Dubuque; term expires 1985
 BOB SCHULTZ, Luana; term expires 1984
 DANNY P. KAISER, executive secretary

The Iowa Dairy Industry Commission was established by the Iowa Legislature in 1939.

The law provides for the deduction of one cent per pound of butterfat in cream, or four cents per hundredweight of milk purchased by the first buyers from Iowa producers between the months of May and June.

Funds collected are remitted to the Iowa Dairy Industry Commission to further the goals of the Iowa dairy industry. Funds are used in the areas of advertising, publicity, sales promotion, research and education.

Development Commission

250 Jewett Building

Appointed by the Governor

WILLIAM H. BURGER, chairman, Waterloo; term expires 1985
 E. THURMAN GASKILL, vice chairman, Corwith; term expires 1985
 DONNA KEPPY, secretary, Wilton; term expires 1983
 DAVID HINTON, Des Moines; term expires 1986
 MICHAEL V. DUNN, Keokuk; term expires 1985
 ROBERT H. MEIER, Ottumwa; term expires 1985
 MARDELLE NOBLE, Oelwein; term expires 1983
 F. FORBES OLBERG, Cedar Rapids; term expires 1986
 BILL RILEY, Des Moines; term expires 1984
 RONALD SCHECHTMAN, Carroll; term expires 1984
 GERALD L. WEINER, Sioux City; term expires 1984
 DAVID H. SWANSON, Des Moines, director

The activities of the Iowa Development Commission are focused on orderly economic growth in the state. It is the function of the commission to maintain continued recognition of Iowa's achievements in agriculture, to provide an incentive for positive community improvement, to aid in the development of its growing industrial economy, to assist in expansion of markets for Iowa goods and services through international trade and to promote its assets in the field of recreation and travel.

Agricultural products are a major part of the state's economy. Yet Iowa's industrial assets-productive labor force, invigorating business climate, central location and transportation facilities, are recognized as conducive to the profitable operation of manufacturing facilities. Legislative actions have complemented the state's growing industrial base as well.

The Iowa Development Commission has seven operational divisions. They are: Administrative Services, Agricultural Development and Promotion, Community Betterment, Industrial Development, Research, Public Information and Tourism and Travel.

The goal of Agricultural Development and Promotion is to enhance the image of Iowa agriculture and to promote the sale of Iowa agricultural products throughout the nation and the world. By strengthening existing markets and developing new markets it

strives to stabilize farm prices at a profitable level. Through research and education, new production methods and alternatives are presented to keep production costs low.

One example of this is the "Taste of Iowa" promotion which has been successful in developing new and expanded markets. In addition, the division works with farm organizations, commodity associations, other state agencies and industrial groups in their efforts to improve the economic position of Iowa's farm industry.

Iowa Community Betterment is a program designed to provide an incentive to communities which are undertaking local improvement projects. Staff members hold local workshops, encourage local volunteer effort in community improvement and coordinate an annual awards day competition. They also compile project fact files to aid participating communities in carrying out their local programs.

Industrial Development addresses itself to attracting new industries to Iowa, assisting manufacturing firms already located here and representing Iowa communities which seek to diversify their economy through the addition of manufacturing operations. This division works closely with local industrial development groups and chambers of commerce to create a good industrial climate. They maintain close liaison with management consulting firms and with all organizations interested in industrial development.

International efforts are designed to encourage Iowa manufacturers to sell their goods overseas and to assist Iowa exporters in expanding their foreign sales. Trade missions are led by the staff to various international market areas to aid Iowa manufacturers in creating overseas sales. Other projects include the Governor's Export Expansion Conference and the Foreign Student Contact Program, both designed to promote involvement between Iowa business personnel and foreign students in the state.

The Tourism and Travel division works to increase the number of dollars spent in the Hawkeye state by travelers and those engaged in other leisure-time activities. To accomplish this, the division staff provides information about Iowa's vacation and recreation attractions to travelers. It assists communities in promoting their events and supervises the activities of the state's seven tourism regions. The staff represents Iowa at recreation and travel expositions, and develops publications and special projects. The division also operates seven information centers along Iowa's interstate highways.

Out of Research comes data and resource material for all IDC divisions and the general public. This division becomes involved in research projects, in publishing information collections such as the *Statistical Profile of Iowa* and the *Directory of Iowa Manufacturers*, and in answering requests from other divisions, the public and other governmental agencies.

It's through the Public Information division that Iowans keep abreast of IDC activities and programs, through news releases, speakers, audio-visual presentations, brochures and articles in the media. This division also assists motion picture producers in finding filming locations in Iowa.

Educational Radio and Television Facility Board, State

P.O. Box 1758, Des Moines 50306

JOLLY ANN DAVIDSON, chair, Clarinda; term expires 1985.

BETTY JEAN FURGERSON, vice chair, Waterloo; term expires 1983

DR. ROBERT D. BENTON, Des Moines; term expires 1983

DR. KEITH G. BRISCOE, Storm Lake; term expires 1985

GEORGE J. DORRINGTON, Cedar Rapids; term expires 1984

KAREN GOODENOW, Wall Lake; term expires 1984

ANN JORGENSEN, Garrison; term expires 1983

JOHN C. MC DONALD, Dallas Center; term expires 1984

JUNE E. MURPHY, Des Moines; term expires 1985

LARRY G. PATTEN, executive director

Section 88 of the Acts of the 62nd General Assembly creates a board to be known as the State Educational Radio and Television Facility Board consisting of nine members, three to be appointed by the Board of Public Instruction, three by the Board of Regents and three by the governor. The purpose of the board is to plan, establish and operate an

educational radio and television facility and such other communications services as the board may deem necessary to accomplish the educational objectives of the state of Iowa. The board currently operates KDIN-TV, Channel 11 in Des Moines; KIIN-TV, Channel 12 in Iowa City; KRIN-TV, Channel 32 in Waterloo; KSIN-TV, Channel 27 in Sioux City; KBIN-TV, channel 32 in Council Bluffs; KHIN-TV, Channel 36 in Red Oak; KYIN-TV, Channel 24 in Mason City; KTIN-TV, Channel 21 in Fort Dodge; and translators Channel 33 in Ottumwa, Channel 38 in Fort Madison, Channel 44 in Keokuk, Channel 54 in Keosauqua, Channel 25 in Rock Rapids and Channel 33 in Sibley.

Employment Agency License Commission

307 E. Seventh Des Moines 50319

All Members Ex Officio

MARY JANE ODELL, secretary of state
ROBERT C. LANDESS, industrial commissioner
ALLEN J. MEIER, labor commissioner

The commission is responsible for the licensing and regulation of private employment agencies pursuant to Chapters 94 and 95, Code of Iowa, 1981. Additional regulations for the licensing and operation of private employment agencies are set forth in Chapter 350, Iowa Administrative Code.

The commission currently licenses more than 70 private employment agencies. Administrative and investigatory responsibilities have been assigned to the labor commissioner. Any inquiries or complaints relative to the operation of private employment agencies may be submitted to the Bureau of Labor, 307 E. Seventh St., Des Moines, Iowa 50319. (515) 281-3606.

Governor's Committee on Employment of the Handicapped

Grimes Building, Des Moines 50319

Term, two years. Appointed by the governor.

HELEN SETTLE, Marshalltown, chair; term expires 1984
TOM JOHNSON, Ottumwa, vice chair; term expires 1984
DONALD W. WESTERGARD, executive secretary, Indianola
ANGELINE ANDERSON, Des Moines; term expires 1984
JAMES BETHEL, Des Moines; term expires 1984
PAUL BRODIGAN, Glenwood; term expires 1984
LaVAUN EARWOOD, Lohrville; term expires 1984
JOHN EWING, North Buena Vista; term expires 1984
WILLIAM GLYNN, Bettendorf; term expires 1984
RONALD GROOMS, Ames; term expires 1984
LINDA HULTMAN, Davenport; term expires 1984
B.L. HAWN, Waterloo; term expires 1984
ROBERT HEALEY, Dubuque; term expires 1983
RICHARD HOPKINS, Davenport; term expires 1984
JACQUELYNN HOWARD, Des Moines; term expires 1983
SCOTT KEITH, Okoboji; term expires 1984
ROBERT KOZEL, Cedar Rapids; term expires 1984
EDWARD McCARTAN, Des Moines; term expires 1984
JOHN MEGOWN, Marion; term expires 1984
RALPH NEPPEL, Iowa City; term expires 1984
KATHLEEN O'LEARY, Des Moines; term expires 1984
JON SCHNEIDER, Urbandale; term expires 1984
MERLE SMITH, Sioux City; term expires 1984
VERA SMITH, Fairfield; term expires 1984
JOHN STASCHKE, Wilton; term expires 1984
JOHN TENPAS, Fort Dodge; term expires 1984
WILLIAM WAGNER, Dallas Center; term expires 1984

ARLYN WEIENETH, Ankeny; term expires 1984
 LINDA WING, Des Moines; term expires 1983
 EDWARD WINTER, Cedar Rapids; term expires 1984

The Governor's Committee on Employment of the Handicapped was created by an act of the 61st General Assembly to promote employment of the handicapped through a continuing program of public information and education. The committee is composed of 30 members and eight ex-officio members who are in charge of other state agencies interested in employment for the handicapped.

The members include representatives from industry, labor, business, agriculture, federal, state and local government and representatives of religious, charitable, fraternal, civic, educational, medical, legal, veteran, welfare, women's and other professional groups and organizations. All members serve without per diem expenses.

Members of the committee are appointed for a term of two years and may be reappointed when the term expires.

The committee is charged with cooperating with all public and private agencies interested in employment of the handicapped and to encourage and assist in the organization of committees at the community level.

The members work closely in developing employer acceptance of qualified handicapped workers and informing handicapped persons of specific facilities available in seeking employment.

Energy Policy Council, Iowa

Capitol Complex, Des Moines 50319

ROBERT F. TYSON, director and chair
 DENNIS GUFFEY, deputy director
 PHIL SVANOE, energy resources director
 LARRY BEAN, director, Grants/Conservation Division
 RICHARD VOHS, information director
 JIM SMITH, energy assistance director

Public Members:

JOSEPHINE GITTLER, Iowa City
 DR. ROBERT S. HANSEN, Ames
 JAMES E. HUYSER, Lovilia
 DELMER A. NELSON, Spirit Lake
 CHARLES PELTON, Clinton
 SUZAN M. STEWART, Sioux City
 KATHLEEN WOOD, Des Moines

Legislative Members:

SEN. JAMES V. GALLAGHER, Jessup
 SEN. FORREST SCHWENGELS, Fairfield
 REP. SUE MULLIN, Corwith
 REP. RALPH ROSENBERG, Ames

Ex Officio Members:

STEPHEN BALLOU, director, Department of Environmental Quality
 WARREN DUNHAM, director, Department of Transportation
 DONALD KOCH, state geologist
 ROBERT H. LOUNSBERRY, secretary of agriculture
 ANDREW VARLEY, chair, Iowa Commerce Commission
 JAMES GULLIFORD, director, Department of Soil Conservation
 JAMES WEBB, director, Natural Resources Council

The 65th General Assembly created the Iowa Energy Policy Council in 1974 to formulate energy policy in Iowa and to assist the state in response to problems of energy supply, consumption and development. It was, and is today, composed of public members, legislators and agency heads from other departments of state government that have a clear involvement in or statutory responsibility for energy related programs.

The council serves as an advisory agency to the governor and the Legislature on all energy matters. Originally scheduled to terminate on June 30, 1977, the council's life has been extended until 1985. The EPC is recognized as one of the state's most visible agencies. Although it is relatively small, its existence is considered temporary and it has no regulatory authority.

EPC implements numerous energy conservation programs covering virtually every sector of the state's population. The council also sponsors research, maintains a data base on energy use, has planning responsibility for emergency energy use and furnishes the public with many educational materials. With federal funds, the EPC promotes the commercialization of solar energy in Iowa and serves as a focal point of state solar activities. The EPC also administers programs providing fuel bill assistance and weatherization to low income Iowans.

Engineering Examiners, State Board of

Lucas State Office Building, Des Moines 50319

Appointed by the governor

DAN E. BRANSON, Iowa City; term expires 1985
 CHARLES E. HALES, Council Bluffs; term expires 1984
 FRANCIS E. HOLLAND, Mason City; term expires 1984
 R. BRUCE HOPKINS, Cedar Falls; term expires 1985
 HERMAN LEWIS, Edgewood; term expires 1984
 CHERYL J. RICHARDSON; term expires 1986
 OTTO TENNANT, Des Moines; term expires 1986
 BONITA A. FAGERSTROM, secretary

The State Board of Engineering Examiners was created by the 38th General Assembly in 1919. No person can practice professional engineering or land surveying without first being registered with this board. The board meets from time to time and conducts examinations of applicants for registration.

The law provides that the membership of the board shall consist of seven members who shall be appointed by the governor and confirmed by the Senate. Five of these members shall be professional engineers and two, representatives of the general public.

Environmental Quality, Department of

Wallace Building, Des Moines 50319

Effective July 1, 1983, the Department of Environmental Quality's staff and functions were incorporated into the Iowa Department of Water, Air and Waste Management. See the entry for this department.

Executive Council, State

Office located on first floor of Capitol Building

Membership ex officio

TERRY E. BRANSTAD, governor
 MARY JANE ODELL, secretary of state
 RICHARD D. JOHNSON, auditor of state
 MICHAEL L. FITZGERALD, treasurer of state
 R. H. LOUNSBERRY, secretary of agriculture
 W. C. WELLMAN, secretary

The Executive Council was created by the adoption of the Code of 1860. The secretary of state acted as secretary of the council until the enactment of the Code of 1897, which provided for a secretary.

Business of the Executive Council

Among the duties placed upon the Executive Council by the laws of Iowa are the following: to act upon all state activities and to notify all interested persons of action

taken therein; to determine the value at which property may be taken by Iowa corporations and amount of stock which may be issued on account thereof; to approve articles of incorporation and by-laws of building and loan associations, and plan for liquidation of said associations; to approve property purchases and acceptance of gifts, to authorize department leases; to approve the issuance of patents, corrected patents and easements; to authorize and pay special assessments; to authorize and pay court costs, and special attorney general fees; to authorize condemnation proceedings; approve bank depositories of public funds; the canvass of votes cast for state and district officers; the declaration of changes in classification of cities; the approval of out-of-state travel.

Report of the Executive Council Secretary

Section 19.6 Code of Iowa, 1981, requires that a report of the secretary of the Executive Council be published in the Iowa Official Register. That portion of the secretary dealing with matters of general interest is presented here.

Other matters required in the report as to Iowa cities and the official canvass of Iowa election results are presented in tables elsewhere.

The council had 51 regular meetings, five special meetings and convened two times as the Official Board of Canvass in 1980.

There were no corporations authorized to issue stock in exchange for property or out of surplus in 1980.

The council had 50 regular meetings, three special meetings and convened one time as the Official Board of Canvass in 1981.

There were no corporations authorized to issue stock in exchange for property or out of surplus in 1981.

Fair, Iowa State

(Ex-Officio Members of Fair Board)

- TERRY BRANSTAD, governor Des Moines
- W. ROBERT PARKS, president, Iowa State University Ames
- ROBERT H. LOUNSBERRY, secretary of agriculture Des Moines

Officers

- President—FRED STROTHMAN New London
- Vice President—MERRITT TRIGGS Mt. Ayr
- Secretary—Manager—J.D. TAYLOR Des Moines
- Treasurer—JOHN M. SHANDA Perry

District Directors

- 1st District—JAMES RUTT Columbus Junction
- 2nd District—EDYTHE SATTERLEE Manchester
- 3rd District—DAVE HUINKER Decorah
- 4th District—ED YELICK Des Moines
- 5th District—MERRITT TRIGGS Mt. Ayr
- 6th District—JEAN M. KLEVE Humboldt

Directors at Large

- DON GREIMAN Garner
- ED AHRENDSSEN Audubon
- FRED STROTHMAN New London

Information on the Iowa State Fair

Every August hundreds of thousands of people from all over the Midwest flock to the Iowa State Fair, the state's great celebration, a salute to Iowa's best in agriculture, industry, entertainment and achievement.

The fair is the home of a 20-acre farm machinery show, and the largest art show in the state. More than 600 exhibitors and concessionaires offer modern merchandise and quality foods. Large 4-H and VoAg/FFA shows provide excellent educational opportunity for youngsters. Five stages of free entertainment are featured every day. The grandstand offers superstar stage shows and track events. History comes alive in Heritage Village, a tribute to Iowa's hardy pioneers.

The Iowa State Fair is one of the oldest agricultural and industrial expositions in the nation. The first was held in Fairfield, Iowa, in 1854, on a six-acre tract. An outgrowth of one of Iowa's early county fairs, the State Fair was managed by the Iowa Agricultural Society. Next year's fair was also held in Fairfield. From 1856 to 1879, the fair moved from city to city: Muscatine, 1856-57; Oskaloosa, 1858-59; Iowa City, 1860-61; Dubuque, 1862-63; Burlington, 1864-66; Clinton 1867-68; Keokuk, 1869-70 and 1874-75; Cedar Rapids, 1871-73 and 1876-78.

In 1879, the fair moved to Des Moines to stay. In 1884, the Iowa Legislature appropriated \$50,000 for the purchase of grounds in Des Moines on condition that the city raise an equal sum for site improvements. The present 400-acre site was dedicated two years later. The Iowa Fair was the inspiration for the novel and original motion picture, "State Fair".

A separate fair board was created in 1923, consisting of the governor, the secretary of agriculture, the president of Iowa State University, one director from each congressional district and three directors-at-large. Official delegates, representing Iowa's 103 county fairs and other agricultural associations, elect these directors at the annual State Agricultural Convention in December. The president and vice president of the fair board are elected by the board from elected directors. The board also selects the secretary and the treasurer.

Operating expenses are paid for from revenue generated by the fair and special legislative appropriations are used for capital improvements and repair. The fairgrounds are used year round as a meeting and exposition center, featuring such events as large trade and machinery shows; sports events; national livestock, horse and dog shows; arts and crafts exhibitions; private gatherings; auto races; concerts and a wide variety of other activities.

Family Farm Development Authority, Iowa

418 Sixth Ave., Des Moines 50309

MICHAEL FITZGERALD, treasurer of state
 ROBERT H. LOUNSBERRY, secretary of agriculture
 JOHN E. SOORHOLTZ, chair, Melbourne; term expires 1986
 GEORGE K. SCHNEIDERMAN, vice chair, Rock Rapids; term expires 1986
 GENE E. GEISSINGER, treasurer, Des Moines; term expires 1988
 STEVEN A. BASLER, Sharpsburg; term expires 1984
 EDWARD ENGSTROM, Kanawha; term expires 1988
 SONJA L. LARSEN, Ottumwa; term expires 1984
 EARL POWERS, Defiance; term expires 1988
 LOIS SCHNOOR, Maquoketa; term expires 1986
 ALICE JANE WALTER, Guttenburg; term expires 1984
 WILLIAM H. MC NARNEY, director
 WILLIAM H. GREINER, executive administrator

The 68th Iowa General Assembly created the Iowa Family Farm Development Authority in 1980 for the purpose of assisting beginning farmers, as defined by Chapter 175, Code of Iowa, in purchasing agricultural land, making agricultural improvements and depreciable agricultural property for the purpose of farming.

The 69th Iowa General Assembly, in 1982, enacted legislation to broaden the Authority's powers to assist owners and operators of farms within the state of Iowa to finance the construction of permanent soil and water conservation practices or acquire certain conservation farm equipment.

The Authority may issue negotiable bonds and notes to finance its programs in assisting beginning farmers and landowners or operators. It may also participate in and cooperate with programs of the Farmers Home Administration, Federal Land Bank, any other agency of the federal government or with any program of any other state agency in the administration of the beginning farmer or soil conservation loan program.

General Services, Department of

Hoover Building, Des Moines 50319

JACK B. WALTERS, Des Moines; director

The Department of General Services, created by the 64th General Assembly of Iowa, 1971, is responsible for services formerly performed by the Executive Council of Iowa, Printing Board, Car Dispatcher, Communications and Buildings and Grounds Department. Under the general direction, supervision and control of the governor, the Department of General Services is headed by a director who is appointed by the governor with the approval of two-thirds of the Senate.

The following divisions have been established within the Department of General Services: Director's Office, General Administration, Centralized Printing, Building and Grounds, Records Management, Communications, Risk Management, Centralized Purchasing, Vehicle Dispatcher, Educational Radio and Television, Federal Surplus Property, Personnel and Accounting. Personnel and Accounting are attached to the Director's Office to provide support for other divisions of General Services.

The Personnel Division, headed by Cynthia E. Morton, provides centralized personnel and payroll administration for all divisions of the Department of General Services. Responsibilities include the areas of labor relations, recruitment and selection, affirmative action planning, employee training and development and internal personnel policy activities. Additionally, responsibilities include processing all payroll transactions for compensation, benefits and deductions. The division has two authorized positions.

The Accounting Division, headed by Jerry D. Gamble, is responsible for the financial operation of the department. Functions include financial analysis, departmental budgets and accounting systems. The division has seven authorized positions.

The director's office is staffed by the director, a facilities engineer, a program planner and a secretary. The director is responsible for construction of new buildings, assignment and leasing of space at the seat of government, providing a central mail unit for use of state offices and first-aid facilities. Additionally, the director's duties include the proper coordination of all projects related to the functions of the division of buildings and grounds. The director is also secretary to the Capitol Planning Commission.

The creation of the Department of General Services established a more efficient coordination of services provided to the various state departments. The majority of services provided — printing, purchasing, automobiles, etc. — are charged back to the various using agencies. There are approximately 335 employees in the Department of General Services.

Buildings and Grounds Division

JOHN W. DRUMMOND, Polk City, superintendent

The superintendent of Buildings and Grounds of the state of Iowa provides for the continuing proper preventive and emergency maintenance, repair and replacement of State Capitol Complex Buildings, grounds, sidewalks, drives, parking lots, accent and security lighting, utilities and building equipment at the operational seat of Iowa government.

The present divisional staff consists of 186 permanent full time employees. The administration office includes the superintendent and assistant superintendent with a secretary II providing complete general office and clerical duties as well as many varied administrative functions. These administrators provide total operational supervision and work assignments to the staff working with and through five major maintenance section supervisors as follows:

(1) Building Maintenance provides clean and orderly building spaces for state legislators, elected officials, agency employees and thousands of general public visiting the Capitol. (2) The Grounds section is responsible for the total care of over 150 acres of grounds which includes dressing and beautification during the summer and snow removal during winter. (3) The Construction section provides painters, carpenters, masons and locksmiths for maintaining all architectural finishes of buildings and office remodeling. (4) The Electrical Maintenance Section provides day-to-day electrical and telephone outlets to all offices, maintains all lighting systems

as well as the high voltage power feeders to all buildings. (5) The Mechanical Section maintains heating, ventilating and air conditioning (HVAC), water, steam, chilled water and drainage piping systems and the complete building automation system controlling the HVAC equipment, building security and parking lot access.

The extremely interesting and revered artistic painting and decorations in the Capitol and Terrace Hill are completely maintained by two restoration painters. These men are rediscovering and restoring art work in areas painted over in past years.

The division's maintenance personnel and shops are now housed in a new building containing 26,000 square feet of floor space and located at East 13th and Vine Streets.

The division of Buildings and Grounds through its continuing support and care, preserves the historical beauty of the Capitol, other buildings and the grounds of the seat of government complex in the best interests of and to the pride of all the citizens of Iowa.

Communications Division

GLEN D. ANDERSON, Jr., West Des Moines; chief

It is the responsibility of the Communications Division to develop, administer, unify and standardize communication services to meet normal and emergency requirements of all state departments. It is further intended that the division provide coordination to all departments to effect maximum practical consideration and joint use of communications services.

The design and implementation of two-way radio systems, broadcast distribution systems, basic telephone and voice systems and data communication networks that are responsive to user requirements, are major activities of the division.

General Administration Division

SHIRLEY T. PHILLIPS, Des Moines; chief

This division is responsible for the statehouse mail service, first aid room, Central Supply, General Services Wood Processing, state surplus property, parking and space assignments in state owned or leased buildings in Des Moines. There are 29 employees on the staff.

The mail unit has a staff of 19. Mail rooms are located in each of the five major buildings on the complex for the processing and distribution of mail. The three mail trucks deliver supplies and mail to all state offices in Des Moines.

A registered nurse is on duty in the first aid room in the Capitol and a doctor is available when needed.

The Central Supply unit, with three employees, fills requests for various items of office supplies for all state agencies.

Four operators provide word processing and dictation services for the employees of General Services.

An item of state surplus equipment or furniture that an agency has on its inventory list is transferred to General Administration. Most items are then used by other agencies. Outdated or unneeded items are sold annually at a public auction and the proceeds are deposited in the state general fund.

Printing Division

VERN LUNDQUIST, Des Moines; superintendent

The administration of the division by the superintendent is divided into five functions: printing purchases, printing consultation, centralized printing, custody of state legal documents and office copies.

The primary purpose of the Printing Division is to purchase state printing in the most economical manner by making use of competitive bidding procedures as outlined in the Code of Iowa in the Iowa Administrative Code. The general office staff purchases approximately \$5 million of printing annually. In addition to this staff, there is an assistant at the University of Iowa, Iowa State University, University of Northern Iowa and the Department of Transportation in Ames. The universities and DOT do their own purchasing of printing items that are less than \$2,000 each. Purchases more than \$2,000 are purchased by the Printing Division.

The Printing Division performs as a printing consultant to state agencies to advise them of the most economical procedures to follow in producing a printed item. The Code of Iowa gives the Printing Division the authority to revise and edit printed items to serve the best interest of the State of Iowa.

The superintendent of printing is responsible for the administration of Centralized Printing, a facility which produces state printing. The printing produced by Centralized Printing is short run and delivered quickly to meet the timely demands of state agencies. Centralized Printing produces more than \$1.5 million of printing annually. The printing produced by the staff is sold to state agencies, resulting in Centralized Printing being self-sustaining in much the same manner as a private business firm. Paper stock for Centralized printing and other state agencies in Des Moines is purchased by the Printing Division and distributed from the Printing Division warehouse.

The superintendent of printing has custody of state legal documents which are stored in and distributed from the Printing Division warehouse. These documents are distributed to the various state agencies and to the public as directed by the Code of Iowa.

The superintendent of printing has authority over all office copiers that are in state offices in the city of Des Moines. This is to prevent an overproliferation of office copiers and to fit the proper copiers to the required needs.

Purchasing Division

JACK T. PITZER, Ph.D., Urbandale; chief purchasing officer

The Purchasing Division of the Department of General Services is charged with the responsibility of purchasing commodities, equipment and services required by all state agencies with the exception of the Board of Regents institutions, The Commission for the Blind and the Department of Transportation.

The main emphasis of the Purchasing Division is to provide a modern centralized purchasing program, establish standards of products that are required for the efficient operation of the individual agency and to encourage maximum competition on a basis of fair and equal opportunity to those qualified and interested in selling to the state of Iowa.

There are currently 14 persons employed in the Purchasing Division providing these services to the state.

Records Management Division

KATHLEEN S. WILLIAMS, West Des Moines; division director

The Records Management Division was established in January 1975, to provide administrative support to the State Records Commission, as required under Chapter 304 of the Code of Iowa. A primary responsibility of the division is to review records-related systems within state agencies, and to provide the State Records Commission recommendations for changes necessary to assure maximum efficiency and economic use of equipment and procedures. The State Records Management Manual, developed by the division, sets out the division's operating policies and procedures as well as records retention and disposition schedules for all state agencies records except those of the Department of Transportation and the Board of Regents.

As a division of the Department of General Services, Records Management, with a staff of 17, is responsible for the establishment and maintenance of records filing systems, including centralized records storage facilities. The records centers provide a low-cost alternative to state agencies which have records requiring retention beyond their active use.

The micrographics section of the Records Management Division provides micrographics services to state agencies. The micrographic section is capable of indexing, filming, processing and duplicating a wide variety of state agency records and files, from checks and warrants to engineering drawings and blueprints.

Risk Management Division

OPEN

The Risk Management Division was created by the 67th General Assembly in 1978, under Section 18.160 of the Code of Iowa.

The overall objective of the division is to provide risk management services to all state boards, commissions and agencies as well as governmental subdivisions. These services apply to all property and liability loss exposures and include risk identification and analysis, risk control programs and risk financing programs.

The division is responsible for maintaining loss and exposure data on all state's property and liability risks and must purchase the needed insurance coverage for all of state government.

After the program for the state has been implemented, the division will begin to provide risk management services to cities, counties, townships, school districts, area education agencies, area vocational schools and area community colleges within the state.

Surplus Property Division

THOMAS L. ROLLER, Des Moines; director

The surplus Property Division acquires equipment and supplies no longer needed by the federal government and distributes them to eligible agencies within Iowa. The property, ranging from paperclips and typewriters, to bulldozers and aircraft, is used to fill the needs of public agencies, schools, hospitals, museums, libraries and non-profit health and education activities.

The division, which has an authorized staff of 14, is responsible for determining the property needs of the eligible agencies, locating and inspecting the property, transporting Iowa's allocation back to the state, maintaining accountability records, and making distribution in a fair and equitable manner.

After establishing eligibility, agency representatives may visit the Surplus Property Distribution Center on the Iowa State Fairgrounds in Des Moines where they may select from an inventory valued at more than \$5 million in original federal acquisition cost. An average of \$5 million worth of surplus equipment is distributed each year to eligible agencies at a cost equal to about 5% of the original acquisition cost. The division receives no appropriation, operating instead out of a revolving fund derived from small service charges paid by the recipients of federal surplus property.

Among the division's more notable acquisitions were the William M. Black, a 277 foot riverboat; a herd of dairy cows for Iowa State University; 21 helicopters for cities, counties and schools; the Nixon White House guard uniforms for the Meriden-Cleghorn High School Band; and snow plows for Boone and Louisa Counties.

Vehicle Dispatcher Division

EILEEN COUCHMAN, Des Moines, State Vehicle Dispatcher

The 48th General Assembly vested authority in the governor, effective July 1, 1939, to assign all state-owned motor vehicles to state officers and employees, and state offices, departments, bureaus and commissions. A state car dispatcher was then appointed to control state state-owned cars.

In 1941, the 49th General Assembly provided for the maintenance of all cars and trucks by the state car dispatcher. The 64th General Assembly created the Department of General Services and transferred from the governor to the director of the department, the authority to assign all state-owned vehicles, effective July 1, 1972. At this time, the title was changed from state car dispatcher to state vehicle dispatcher.

In 1973, the 65th General Assembly amended the authority of the vehicle dispatcher to purchase, and the department to assign, all motor vehicles for all branches of state government, by granting the authority to purchase and assign vehicles, to the State Highway commission, institutions under the State Board of Regents, the Commission for the Blind, and any other agencies exempted by law.

The cost of maintenance, plus administrative costs and depreciation for each motor vehicle are charged back to each department. The division maintains a record of miles driven, cost per mile of each unit, and the overall operating cost on approximately 2,121

units. The state vehicle dispatcher receives requests from the various departments desiring new units, and with the approval of the director of the department and with the cooperation of the Purchasing Division, holds bid lettings to purchase new vehicles and sells the old vehicles at public auctions. The division also approves, pays and supervises all repairs to state vehicles under its jurisdiction and assists in settling insurance claims.

The division garage maintains 199 pool vehicles in addition to doing as much work as possible on the remaining 2,026 assigned vehicles.

Parts, accessories and supplies are carried in the state service station and garage such as gasoline, oil, tires, batteries, anti-freeze, spark plugs, filters etc. for use on state vehicles.

The office operates under the jurisdiction of the director of the department. The staff includes 22 regular personnel.

Geological Survey

123 N. Capitol Street, Iowa City 52242

DONALD L. KOCH, director and state geologist, Iowa city

The fundamental function of the Geological Survey is to collect, interpret and report information on basic geologic features, including surface and groundwater, and products of the state including coal, gypsum, sand and gravel, ceramic clay and shale, limestone and dolomite, raw materials for the manufacture of cement, ore deposits and other mineral resources. As the repository for all basic geologic and water data obtained in the state, the survey makes every effort to secure all such data and, in turn, to reduce the data so that it is meaningful and available to all agricultural, industrial and governmental organizations and to individual citizens.

In addition to the basic data program, the survey conducts various research programs aimed at furthering the geologic and hydrologic knowledge of the state. The programs range from re-evaluation and manipulation of extant data to complex data gathering and interpretative surveys. The knowledge gained through research leads not only to better management of our known resources, but also to discovery, utilization and protection of the resources of Iowa. To implement research in hydrology in the state, the survey uses the authority granted in section 305.8, Code of Iowa, to cooperate with the Water Resources Division of the U.S. Geological Survey in cost-sharing programs. Cooperative programs with the Water Resources Division accomplish the collection and dissemination of data on water wells, water levels, streamflow and sediment loads, lake levels and other hydraulic data.

The basic method of information dissemination is in formal reports and maps published by the Iowa Geological Survey. These publications include special county reports and maps covering geology and mineral production. In the absence of a report on a particular area of interest or where a detailed report is necessary for a specific purpose, unpublished special reports are provided to governmental units. To further the value of the reports, the survey acts in a consultative capacity to those nonprofit groups who seek assistance. Except where the state can expect to acquire important information, consultations with private consulting firms are not performed, but the survey data bank and files are freely available for the use of all.

In its role as consultant, the survey has the responsibility of providing information about naturally occurring resources. In this context the survey assumes a strong responsibility in advising local and regional planners as to effects various land uses will have on the environment under the existing geologic and hydrologic conditions of an area. The study of geologic conditions as they affect land-use planning and environmental preservation is an important interpretative function of the state geologist and his staff.

Consultation with and technical service to various state and federal agencies with regulatory powers over activities affecting the environment is a part of the ongoing program of the survey. In accordance with chapter 84, Code of Iowa 1962, the state geologist acts as the oil and gas administrator.

Health, Iowa State Department of

The Iowa State Board of Health is the policy-making body for the State Department of Health and has the powers and duties to adopt, promulgate, amend and repeal rules and regulations, and advise or make recommendations to the governor, General Assembly and the commissioner of Public Health relative to public health, hygiene and sanitation.

The Iowa State Board of Health is comprised of the following members appointed by the governor:

FREDERIC M. ASHLER, M.D., Hamburg; WILLIAM BROWN, D.D.S., Des Moines; RICHARD R. DAGUE, Ph.D., Oxford; MARY ELLIS, R.Ph., Marhsalltown; LLOYD HOLM, D.O., Pomeroy; KARLA LOWE-PHELPS, R.N., Waterloo; RICHARD SCOTT, M.D., Dubuque; PAUL SEEBAHM, M.D., Iowa City; Colleen Shaw, R.D., Corning.

Commissioner: NORMAN L. PAWLEWSKI, B.S., appointed by the governor.

Assistants to the commissioner: employed by the Commission of Public Health.

RONALD D. ECHOFF, M.D., M.P.H. — Medical Affairs; PAUL F. CARLSON, B.S., M.P.A. — Central Administration; COOPER L. PARKER, A.B., B.D. — Health Planning and Intergovernmental Relations.

For External Affairs: Legislative Services, Legal Services, Licensing and Certification—TED R. ELLIS, B.A.

Under the direction of the commissioner, the Iowa State Department of Health exercises general supervision of the state's public health, promotes public hygiene and sanitation, and, unless otherwise provided, enforces law relating to public health. The department's programs are conducted through service areas composed of appropriate divisions.

Office for Health Planning and Development

COOPER L. PARKER, director

The Office for Health Planning and Development is responsible for:

1. Conducting the health planning activities of the state and implementing those parts of the State Health Plan within the state which relate to the government of the state.
2. Preparing, reviewing and revising, as necessary (but at least annually), a preliminary State Health Plan.
3. Assisting the Statewide Health Coordinating Council in the performance of its functions generally.
4. Serving as the designated planning agency of the state for the purposes of Section 1122 of the Social Security Act when an agreement is approved pursuant to such section, and administering the State Certificate of Need program which applies to new institutional health services proposed to be offered or developed within the state.
5. Making findings as to the need for new institutional health services after consideration of recommendations submitted by the Health Systems Agencies.
6. To provide staff analysis as to the need for new institutional health facilities and services to the health facility council.

Statewide Health Coordinating Council

Members are appointed by the governor. They are: C. F. Barrett, D.D.S., Davenport; Karen Blue, Red Oak; Thomas R. Carlyle, Denison; Ardelle Conner, Glenwood; Leland M. Couch, Des Moines; Robert M. Dunlop, Orange City; Donald W. Dunn, Des Moines; Jane Ecklund, Jefferson; Robert H. Evans, Logan; Gwendolyn W. Fowler, Des Moines; Robert G. Gibbs, Des Moir. Lois Haecker, Des Moines; Susan M. Hallock, Council Bluffs; Helen B. Henderson, Des Moines; Ruth Henderson, Corning; John James, Des Moines; Marcus L. Jarrett, Davenport; Linda Kamp, Davenport; Edward R. Lynn, Council Bluffs; Martha A. Nash, Waterloo; Robert A. Pfaff, M.D., Dubuque; Joseph

Schaab, Bettendorf; Ethan Sproston, Cedar Rapids; Gerald Stower, Milford; Sue Temper, Des Moines; Dale A Turnmire, Cresco; John Van Lent, Muscatine; John E. Tyrrell, M.D., Manchester; E. J. VanNostrand, Creston.

Division of Community Health

RONALD D. ECKOFF, M.D., M.P.H., chief

The Division of Community Health promotes and supports adequate and effective public health services at the local level. The Nursing Section assists communities in developing health services by providing technical advice, consultation and financial assistance. The Homemaker-Home Health Aide Section provides financial assistance and consultation to counties in support of the provision of homemaker-home health aide and chore services. The division also administers the home health service aspect of the Federal Health Insurance Benefits Program. The Deaf Services Section is striving to improve the availability of services to the deaf and hearing impaired. The Renal Disease Section provides financial assistance for medically-related dialysis and transplantation expenses. The Emergency Medical Services Section of the division conducts activities designed to improve the level of emergency medical services available to Iowans.

Deaf Services Advisory Committee

Governor-Appointed Advisory Committee

MEMBERSHIP

Shirley Hampton, chair, Davenport; Don Kissell, Sr., vice chair, Des Moines; Greg Desrosiers, Council Bluffs; Sister Marcella Narlock, Clinton; Karen Peterson, Mason City; Jack Purcell, Algona; Melanie Raulerson, Decorah.

Renal Disease Advisory Committee

Members are appointed by the Commissioner of Public Health. Jane Choquette, Des Moines; Paul Dieke, Des Moines; William R. Durst, Des Moines; Kennedy Fawcett, M.D., Ames; Margery Fearing, R.N., Iowa City; C.T. Flynn, M.D., Des Moines; Willis F. Fry, Waterloo; Denise Horner, Des Moines; John A. May, M.D., Des Moines; Russell Pounds, Ames; Thomas B. Reed, Chariton; Roy Carrol, Iowa City; John Van Vliet, Pella.

Governor's Emergency Medical Services Advisory Council

Members are appointed by the governor. Don E. Boyle, M.D., chair, Sioux City; Alice Akers, Orient; Rita Barnes, L.P.N., Fort Dodge; Joan Collins, M.D., Davenport; Jack Crandall, Des Moines; Richard Dunlop, Council Bluffs; Fred Ertl, Jr., Peosta; Walt Gary, Fairfield; Tom Grimm, Des Moines; Bruce Hardy, M.D., Ames; Jane Hasek, R.N. Reinbeck; Darwin Melcher, Decorah; Timothy Trosky, Cedar Rapids; Marge Wasicek, Mason City.

Division of Disease Prevention

RUSSELL W. CURRIER, D.V.M., M.P.H., chief

The Division of Disease Prevention is charged with determining the frequency with which 45 specific infectious diseases occur within Iowa's population and reducing the risk and costs of these diseases to the public. The division provides advice and assistance to local communities pertaining to the incidence and control of other communicable diseases. It is concerned with achieving the eventual eradication of tuberculosis and with decreasing and controlling venereal diseases in Iowa. It also functions to reduce the incidence of disease acquired from animals through improved recognition and control procedures. Additional activities center on eradicating measles and other vaccine-preventable diseases through issuance of vaccine to public and private

medical clinics, assessment of vaccination levels in Iowa children and conducting emergency clinics for outbreak control. An active disease control program is also provided for all other diseases of public health importance, including hospital acquired infections. These programs involve active monitoring of disease occurrence, case investigation, and consultation in diagnosis, treatment and control. Environmental health activities of the division focus on mobile home park inspections, enforcement of USPHS milk standards, community swimming pool maintenance, publication of state plumbing code and investigation of various environmental problems. A program to license and inspect diagnostic radiation equipment is operational coupled with initiatives to investigate work related disease and product safety. The division manages an expanding program of personal health promotion related to lifestyle changes and provides management assistance for refugee health problems.

Boards of Examiners

Appointed by the governor. The Iowa State Department of Health provides administrative support and a large variety of services to all boards through the Licensing and Certification Section, a unit within the Office of External Affairs.

Barber Examiners

The board, responsible for the licensing and inspection of approximately 2,000 barbers and 1,250 establishments, is composed of three licensed barbers and two public members. The barber licensing law was enacted in 1927, and Chapters 147, 158 and 258A are the principal laws governing the board.

Harold L. Erichsen, Sioux City; Phyllis L. Henderson, West Des Moines; Richard E. Sisco, Cedar Rapids; Charles Vance, Davenport; Eva Yost, Fort Dodge.

Chiropractic Examiners

The board, responsible for the licensing of approximately 1,100 chiropractors, is composed of five licensed chiropractors and two public members. The chiropractic licensing law was enacted in 1921, and Chapters 147, 151 and 258A are the principal laws governing the board.

Sister Mary Xavier Coens, Dubuque; Lloyd L. Cutler, D.C., Marshalltown; H. Ronald Frogley, D.C., Davenport; Lillian M. Leibhart, Ottumwa; Ronald O. Masters II, D.C., Mason City; Donald J. Meylor, D.C., LeMars; Milton F. Schlein, D.C., Postville.

Cosmetology Examiners

The board, responsible for the licensing and inspection of approximately 18,800 cosmetologists and 4,400 establishments, is composed of three licensed cosmetologists and two public members. The cosmetology licensing law was enacted in 1927, and Chapters 147, 157 and 258A are the principal laws governing the board.

Marine Cockran, Oskaloosa; Marlene Donovan, Estherville; Helen Mefferd, Laurens; Delores C. Morris, Oelwein; Nancy Welter, Cedar Rapids.

Dental Examiners

The board, responsible for the licensing of approximately 3,700 dentists and dental hygienists, is composed of five licensed dentists, two licensed dental hygienists and two public members. The dental licensing law was enacted in 1900, and Chapters 147, 153 and 258A are the principal laws governing the board.

Nancy Flood, Seymour; Judith E. Glasgow, D.H., Coralville; Clarence R. Hosford, D.D.S., Monticello; Eugene E. Houk, D.D.S., Jefferson; Lewis A. James, D.D.S., Des Moines; A. G. Kegler, D.D.S., Independence; Connie Price, Des Moines; Marcia L. Wiedmeyer, D.H. Bettendorf; Daniel J. Welsh, D.D.S., Emmetsburg.

Hearing Aide Dealers Examiners

The board, responsible for the licensing of approximately 200 hearing aid dealers, is composed of three licensed as hearing aid dealers and two public members. The hearing

aid dealers licensing law was enacted in 1974, and Chapters 147, 154A and 258A are the principal laws governing the board.

Larry D. Baker, Waterloo; Ed Chamberlain, Clear Lake; Mary Mills, Muscatine; Ann Schultz, Mason City; Clifford Welcher, Greenfield.

Mortuary Science Examiners

The board, responsible for the licensing of approximately 900 licensees, is composed of three licensed in mortuary science and two public members. The mortuary science licensing law was enacted in 1907, and Chapters 147, 156 and 258A are the principal laws governing the board.

Calvin Vanarkel, Oskaloosa; Lynda E. Schuler, Ankeny; Gene F. D. Siegert, Dubuque; Gary L. Sliefert, Storm Lake; Clara J. Vaugh, Waterloo.

Nursing Home Administrators Examiners

The board, responsible for the licensing of approximately 675 nursing home administrators, is composed of four persons licensed as nursing home administrators, three persons licensed in other professions involved with the treatment of the chronically ill or elderly, and two public members. The nursing home administrators licensing law was enacted in 1970, and Chapters 147, 135E and 258A are the principal laws governing the board.

Donald D. Abdouch, Atlantic; Lester Beachy, M.D., Des Moines; Marcia Dudden, Reinbeck; Mary E. Heltsley, Ames; Mary Judkins, Grimes; Marion Malloy, Marshalltown; Richard F. Rabe, D.D.S., Des Moines; Sidney S. Vander Woude, Coralville; Sister Donna Venteicher, Fort Madison.

Optometry Examiners

The board, responsible for the licensing of approximately 550 optometrists, is composed of five licensed optometrists and two public members. The optometry licensing law was enacted in 1909, and Chapters 147, 154 and 258A are the principal laws governing the board.

Larry D. DeCook, Newton; John Gazaway, Eagle Grove; Gloria Kirkland, Cedar Falls; Bertha J. Kirkwood, Ankeny; Earl M. Overholser, Shenandoah; David Scott; Des Moines; Robert B. Tuberty, Mt. Vernon.

Physical and Occupational Therapy Examiners

The board, responsible for the licensing of approximately 915 people, is composed of three licensed physical therapists, two licensed occupational therapists and two public members. The physical therapy law was enacted in 1965, and the occupational therapy law was enacted in 1981, and Chapters 147, 148A and 258A are the principal laws governing the board.

Richard Davison, L.P.T., Dubuque; Deborah L. Green, Boone; Mary Greenleaf, Shenandoah; Jean J. Linder, O.T., Des Moines; Dorothy Main, Waterloo; Sharon A. Simmons, L.P.T., Des Moines.

Podiatry Examiners

The board, responsible for the licensing of approximately 115 podiatrists, is composed of three licensed podiatrists and two public members. The podiatry licensing law was enacted in 1921, and Chapters 147, 149 and 258A are the principal law governing the board.

Arlene V. Baia, Mason City; Margaret A. Harden, Perry; Robert R. Morris, D.P.M., Storm Lake; Ray J. Samuel, D.P.M., Marshalltown; Edward N. Wiltgen, D.P.M., Sioux City.

Psychology Examiners

The board, responsible for the licensing of approximately 310 psychologists, is composed of five licensed psychologists and two public members. The psychology

licensing law was enacted in 1975, and Chapters 147, 154B and 258A are the principal laws governing the board.

Darrel Dierks, M.S., Cedar Falls; Marjorie S. Halstrom, Cherokee; Phyllis S. Hansell, M.A., Des Moines; Gerald Jorgensen, Ph.D., Dubuque; Herbert S. Roth, Ph.D., Des Moines; Norman Scott, Ph.D., Ames; Ellen E. Steele, Dubuque.

Speech Pathology and Audiology Examiners

The board, responsible for licensing of approximately 430 people, is composed of five licensed speech pathologists or audiologists and two public members. The speech pathologists and audiologists licensing law was enacted in 1976, and Chapters 147 and 258A are the principal laws governing the board.

Jacqueline F. Bryant, Cedar Rapids; Kenneth C. Hawes, Rockford; Kathy Kerst, Des Moines; Marvin Pekny, Council Bluffs; John E. Scherrman, Sioux City; Judy Smith, Ames; Darrell L. Wheeler, Knoxville.

Advanced Emergency Medical Care Council

Members are appointed by the State Board of Health. They are: Cheryl Archer, R.N., Sioux City; G. Leon Berkley, D.O., Winterset; Ronald D. Eckoff, M.D., M.P.H., Des Moines; Jane Hasek, R.N., vice chair, Reinbeck; Robert G. Hathaway, M.D., Waterloo; Michael Holbach, E.M.T.-II, Story City; Randy Eckard, R.N., E.M.T.-P., Ames; William E. Kettlekamp, M.D., chair, Marion; James D. Kimball, M.D., Osceola; Jerry Long, E.M.T.-A, Webster City; Michael Stevens, R.E.M.T-P, Cedar Rapids; Ernest O. Theilen, M.D., Iowa City.

Division of Personal and Family Health

JOHN E. GOODRICH, D.D.S., M.P.H., chief

The Division of Personal and Family Health works in several specific areas to provide health care for Iowans. The Maternal and Child Health Section strives to assure comprehensive health services, especially preventive, for women (age 15-24) and children (under age 21) in the state by funding and promoting the development of Maternal Health Centers and Child Health Centers. The Maternal Health Centers and Child Health Centers assure health services for children and pregnant women through physical, dental, nutritional and social assessments, appropriate prenatal and post-partum care, health education, counseling, referral to appropriate health and social providers, and follow-up.

The Dental Health Section works to assure good oral health for Iowa Citizens by promoting community water fluoridation, topical fluoride programs, school dental health education, preventive dental care, and screening and referral services.

The Birth Defects institute was established in the Iowa State Department of Health by the 66th General Assembly. This program provides genetic counseling to Iowa families through 16 regional clinics. In addition, the Institute is authorized to seek information on the causes for and the prevention of birth defects and related diseases. It can conduct research, distribute its findings, educate and train medical practitioners and inform the general public. It initiated a statewide program of testing newborns for metabolic and genetic diseases in 1981 and plans to establish a birth defects registry in the future.

A special Supplemental Food Program for Women, Infants and Children (WIC) serves low income women and children in 99 counties who are nutritionally at risk, by providing special foods, nutrition education and referral for health care.

A Sudden Infant Death Syndrome Program informs and educates the public about sudden infant death and provides crisis counseling for parents.

The Iowa Family Planning Program provides services to residents of 59 counties through contracts with 11 delegate agencies. Clinics and local physicians provide medical examinations for contraceptive care, contraceptive supplies, counseling on infertility and sterilization, and referrals for educational and supportive health services.

Division of Health Facilities**DANA L. PETROWSKI, chief**

The Division of Health Facilities is comprised of several sections and programs administering activities directed at improving specific aspects of insititutional health care. These sections employ programs of education, consultation and regulation to improve the safety of the physical plant and improve the quality of health care provided for the patients in hospitals, nursing homes, residential care facilities and often health care facilities. It certified facilities for participation in the Title 19, Medicaid, Intermediate Care Facilities Program and the Title 18, Medicare Program. It regulates these facilities, further, through state licensing authority.

Historical Department

East 12th and Grand Avenue, Des Moines

Adrian D. Anderson, executive director

State Historical Board

LeROY G. PRATT, chair, Des Moines; term expires 1983
DAVID L. CAHRLES, West Des Moines; term expires 1985
DALE HENNING, Decorah; term expires 1984
MARGARET N. KEYES, Iowa City; term expires 1985
NANCE McMINIMEE, Denison; term expires 1984
JOSEPH W. WALT, Indianola; term expires 1985
JAMES W. WHITAKER, Ames; term expires 1983

The 65th General Assembly created the Iowa State Historical Department in 1974 by consolidating three existing state agencies — the State Department of History and Archives, the State Historical Society and the State Historic Preservation Program. This act assigned each agency divisional status within the department and each retained a separate director. Centralized departmental administration was established in 1982, with the position of executive director appointed by the governor.

The State Historical Society of Iowa was founded in Iowa City in 1857. In 1892, Charles Aldrich organized the State Historical, Memorial and Art Department in Des Moines; this agency was renamed the Iowa State Department of History and Archives in 1939. From their inception, these two historical organizations operated independently, each financed by a separate state appropriation. A third state historical agency, the Historic Preservation Program, came into existence following the National Historic Preservation Act of 1966. Iowa became a full participant in the national historic preservation effort in 1972, and two years later the state's Historic Preservation Program was given divisional status with the Historical Department's organization.

The 1974 unification of these agencies brought together within the State Historical Department all branches of state government that deal primarily with Iowa and local history. The 1982 act made it possible for the department to be reorganized on a functional basis, eliminating the previous divisional organization. This permitted offices offering similar services to be combined administratively. The State Historical Department is housed in the Historical Building and the State Archives in Des Moines and in the Centennial Building in Iowa City.

As stated in Chapter 303, **Code of Iowa**, the department's mission is to collect, preserve, research, interpret, exhibit, inventory and promote to the public an awareness of local, state and regional history. The State Historical Board adopts policy for the department and advises the executive director on departmental programs and procedures. The board consists of seven members appointed by the governor, subject to Senate confirmation. These members must include two historians, one employed by a State Board of Regents' institution and one by an institution of higher learning not under the control of the State Board of Regents; a professionally employed archaeologist; two persons selected from the recommendations of the officers of the State Historical Society; and two selected at large to represent the general public.

State Archives

The State Archives collects, arranges, describes, conserves and makes available to the general public and state agencies all official state records open by law that possess sufficient historical value to warrant permanent preservation. The archives is located on the fourth floor of the Records and Property Center (Harvester Building), East 7th and Court Avenue, Des Moines. It consists of 14,000 cubic feet of records which are available for public use in the archives reading room. The archives staff provides advice to the public and state agencies on document preservation. It also advises county and municipal governments on all aspects of records management.

State Museum

The state museum collects, preserves, displays, and interprets objects related to the history of Iowa. Collections on display in the Historical Building cover the entire history of the state, from the geologic past to modern computers. Open daily to the public, the museum includes exhibits that demonstrate the development of Iowa's civil, political, military and natural history. Scheduled tours explain exhibits to school groups and other visitors. The museum staff identifies artifacts and natural history specimens for the public and offers technical assistance in the conservation of aging materials.

The museum staff also administers the various historic sites located throughout the state which are under the authority of the Historical Department. These include Montauk, the home of former governor William Larrabee in Clermont; the Union Sunday School in Clermont; the Clermont Bank and Museum; Gardner Cabin, site of the 1857 Spirit Lake Indian uprising; and the Toolesboro Mounds, a Hopewell burial site near Wapello. Technical assistance is provided to the Terrace Hill Authority and other state departments.

Publications

Several periodical publications issued by the Historical Department provide researchers, school children and other interested readers with information on state and local history. The award-winning popular history magazine, "The Palimpsest," is published six times a year. "News for Members," a newsletter of State Historical Society activities, appears four times each year. A quarterly journal, "The Annals of Iowa," contains scholarly articles, book reviews and bibliographic source information on topics related to Iowa's past. "The Goldfinch," a history magazine for school children, is published four times during the school year.

Occasional publications issued by the department include technical sheets with advice on managing historical collections, research resource guides, records management manuals, biographies, monographs, architectural histories and other books on Iowa history. All department publications are available to the public at a reasonable cost.

Library Services

The combined department libraries (one in Iowa City and one in Des Moines) contain more than 200,000 cataloged items. County histories, genealogical reference books and journals, government documents, cemetery records and maps are all available to the public through these repositories. The library in Iowa City also contains 10,000 bound newspaper volumes and over 14,000 reels of microfilmed newspapers and census data. The department's historic photograph collections, with 250,000 images, document the visual history of the state. In addition, the manuscript collections provide original material — personal papers, letters, diaries and records of organizations and businesses — which chronicles the development of the state.

Media and Technical Services

This office houses collections of both historic and contemporary newspapers. More than 1,200 separate titles of historic papers are preserved and 500 current papers are received each week. State census records dating from 1836 to 1925 are also available in the media reading room in the Historical Building.

The micrographics production unit films newspapers and other fragile, aging documents so that the information they contain will be preserved. Master negatives of microfilm can be retired and preserved while duplicate prints are issued for public use.

Educational and Community Services

This program area provides a variety of resources and technical services to county and local historical organizations and museums throughout Iowa. The department also administers the state's official marker system for historical, archaeological, geological and legendary sites. Research done by this section assists with the location and acquisition of new materials for the research collections. The staff conducts historical

studies on a variety of subjects related to Iowa history and presents tours, lectures, slide programs and workshops to local historical organizations and the general public.

Office of Historic Preservation

The Office of Historic Preservation is charged with numerous responsibilities related to the identification, registration and protection of Iowa's historically, architecturally or archaeologically significant buildings, structures and sites. This office processes all of Iowa's applicants for the National Register of Historic Places, reviews and assists state and local agencies that comply with federal requirements regarding cultural resource management, coordinates historic property surveys, and maintains an inventory of the historic properties within the state. In addition, the Office of Historic Preservation provides technical assistance for preservation, restoration and rehabilitation of historic buildings and handles all rehabilitation Investment Tax Credit applications.

State Historical Society

The State Historical Society exists as a membership organization to aid and to help fund specific activities of the department. Membership is open to the general public. Members of the society elect a board of twelve trustees; from among these trustees the governor appoints the two representatives to serve on the State Historical Board.

Housing Finance Authority, Iowa

418 Sixth Ave., Des Moines 50309

EARL YODER, chair, Iowa City; term expires 1987
 GENE GEISSINGER, vice chair, Des Moines; term expires 1985
 JAMES BALMER, Iowa City; term expires 1989
 ROY BERGER, Des Moines; term expires 1985
 BETH COLBY, Mason City; term expires 1985
 JOY CORNING, Waterloo; term expires 1989
 CONSTANCE FOSTER, Des Moines; term expires 1989
 NEIL RONFELDT, Council Bluffs; term expires 1987
 ELMER VERMEER, treasurer, Sioux Center; term expires 1987
 WILLIAM H. MCNARNEY, executive director

The 66th General Assembly, in 1975, created the Iowa Housing Finance Authority to develop and undertake programs which assist in attainment of adequate housing for low or moderate income families, elderly families and families with one or more persons who are handicapped or disabled.

The duties of the authority are to utilize the proceeds of the sale of bonds and notes, state appropriations, federal grant and loan programs and local and private contributions, to provide loans and grants to eligible recipients, to monitor such programs and regularly account for same to the citizens of Iowa.

Thirty percent or more of the housing units provided directly or indirectly by the authority in any three-year period must be for benefit of very low-income families, elderly families or families with one or more persons who are handicapped or disabled.

The 68th General Assembly, in 1980, created the Iowa Family Farm Development Authority, to assist eligible Iowans who engage in farming or wish to engage in farming in purchasing agricultural land, agricultural improvements and depreciable property. Under Code Chapter 175, the executive director of the Iowa Housing Finance Authority is also the executive director of the Iowa Family Farm Development Authority.

The 69th General Assembly in 1981, created the Iowa Small Business Loan Program by enactment of H.F. 2464, to assist in the development and expansion of small business in Iowa, through the sale, by the Iowa Housing Finance Authority, of tax-exempt bonds and notes. The program is assigned to the authority, with an initial bonding authority of \$50 million.

Industrial Commissioner, Iowa

Workers' Compensation Service

507 - 10th St., Des Moines 50319

ROBERT C. LANDESS, commissioner; term expires 1985

WALTER J. BUCHELE, assistant

JOSEPH M. BAUER, deputy commissioner

LEE M. JACKWIG, deputy commissioner

E. J. KELLY, deputy commissioner

DAVID E. LINQUIST, deputy commissioner

JUDITH ANN HIGGS, deputy commissioner

DAVID B. MORANVILLE, deputy commissioner

HELMUT MUELLER, deputy commissioner

MARY M. WEIBEL, legal analyst

MARIANNE E. GILLIAM, claim analyst

LAURA HEEMSTRA, claim analyst

CARRIE THOMAS, claim analyst

WENDY K. WILSON, claim analyst

The Workers' Compensation Law was enacted by the 35th General Assembly in 1913. The industrial commissioner administers this law. Iowa was one of the first states to provide benefits for injuries, occupational diseases and occupational hearing loss sustained by industrial workers. Injuries resulting in death, permanent disability or temporary disability must be reported to the commissioner. If an agreement as to compensation cannot be reached, either the employee or employer may request a hearing before a deputy commissioner in a county of the judicial district where the injury occurred. Decisions are reviewed by the commissioner and may be appealed to a district court and the Supreme Court. Settlement agreements or awards may be reopened for three years after the last payment if the injured employee has a change of condition.

The industrial commissioner is a member of the Employment Agency License Commission, the Governor's Committee on Employment of the Handicapped and the State Employees Deferred Compensation Committee.

Insurance, Commissioner of

Lucas Building, Des Moines 50319

Term four years. Appointed by the governor.

BRUCE W. FOUDDREE, insurance commissioner

RICHARD S. BALDWIN, deputy commissioner and chief examiner

TONY L. SCHRADER, deputy commissioner

RICHARD C. HURST, deputy commissioner

CRAIG GOETTSCHE, superintendent of securities

LANICE LUNDBERG, administrative officer

The office of commissioner of insurance, as the executive head of the Insurance Department of Iowa, was created by Chapter 146, of the laws of the 35th General Assembly (1913). The first commissioner took office on July 1, 1914. Previous to that time, the supervision of insurance had been under the direction of the auditor of state.

The commissioner of insurance has general control, supervision and direction over all insurance business transacted in the state, and is charged with the responsibility of administering the laws of the state relating to insurance.

Under the law, all securities in which the reserves of Iowa life insurance companies are invested, are required to be deposited with the commissioner and complete records are kept showing each item on deposit at all times.

The commissioner supervises all transactions relating to the organization, re-organization, liquidation and dissolution of domestic insurance corporations. He supervises the sale in the state of all stock or other evidences of interest either by domestic or foreign insurance companies. He is the statutory receiver in the event of liquidation of any Iowa insurance company.

All domestic and foreign insurance companies must, before engaging in the insurance business in this state, obtain a certificate of authority from the commissioner of insurance. These certificates expire annually on May 1, and action is taken on their renewals after analysis of complete financial statements filed covering the condition of the company as of the previous year end. All insurance agents must likewise obtain individual licenses to solicit business. In 1982, there were 1,400 insurance companies authorized to do business in the state, and approximately 24,000 individual agents were licensed.

A state statute requires casualty insurance companies to file policy forms and rates with the insurance commissioner for approval, and a rating division has been set up with the insurance department to handle form and rate filings together with supporting statistical information. There are approximately 29,000 filings per year.

In addition, the commissioner supervises the business of life and health insurers, health maintenance organizations, and mutual hospital and health service corporations, including rates and forms used by them. There are approximately 20,000 of these filings each year.

The commissioner conducts examinations of all domestic insurance organizations at least once every three years. He may also make an examination of any foreign insurance company authorized or seeking to be authorized to do business within the state.

Securities Department

The Iowa securities law is administered by the commissioner of insurance. Chapter 502 of the Code of Iowa empowers the commissioner to regulate the sale of securities within the state of Iowa and provides for the licensing of securities salesmen and dealers.

The commissioner also has jurisdiction over the sale of stock on the installment plan and sale of memberships or certificates of membership entitling the holder thereof to purchase merchandise, materials or services on a discount or cost-plus basis.

Advisory Investment Board

Iowa Public Employees' Retirement System

P.O. Box 1555, Des Moines 50306

Term: Six years

SEN JOHN NYSTROM, Boone

REP. JOSEPHINE GRUHN, Spirit Lake

JOSEPH TRECEK, term expires 1987

DALE K. DE KOSTER, Waterloo (banking); term expires 1985

ELDON MEYERS, Mason City School System; term expires 1987

BEVERLY ANDERSON, Cherokee; term expires 1989

The Advisory Investment Board consists of seven members and includes a member of the Senate appointed by the president of the Senate and a member of the House of Representatives appointed by the speaker of the House as ex officio members. An executive of a domestic life insurance company, state or national bank operating within Iowa, major industrial corporation located within Iowa, and two ex officio members who are active members of the system — one an employee of a school district, county school system, joint county system or merged area, and one who is not an employee of a

school district, county school system, joint county system or merged area — are appointed to the board by the governor.

Moneys collected and not immediately needed for the payment of retirement benefits are invested in securities. All investment are made on order of the Iowa Employment Security Commission upon the recommendation of the Advisory Investment Board.

Job Service, Iowa Department of

100 E. Grand Ave., Des Moines 50319

COLLEEN SHEARER, director

RICHARD FREEMAN, deputy director, Job Service Operations

James Hunsaker III, Administrative officer

WALTER MALEY, General Counsel

KENNETH L. HAYS, administrator, Bureau of Job Service Programs

PAUL H. MORAN, administrator, Bureau of Job Insurance

MAURICE E. BARINGER, administrator, Iowa Public Employees Retirement System

ERWIN E. FRERICHS, administrator, Administrative Services Division

The Iowa Department of Job Service is composed of two divisions committed to the advancement of economic security for Iowa's workers — Job Service Operations and the Iowa Public Employees Retirement System. Job Service Operations contains two bureau's — Bureau of Job Service Programs and the Bureau of Job Insurance. The following sections provide support for the divisions and bureaus — Audit and Analysis, Public Relations and Employee Services. A third division — Administrative Services — manages the agency's budgeting, accounting and fiscal responsibilities as well as providing support with data processing staff. Job Service Operations is administered under Chapter 96 of the Code of Iowa. The Iowa Public Employees Retirement System is administered under Chapter 97B of the Code of Iowa.

Job Service Operations Division

The Job Service Operations division is responsible for the operation of the Job Service facilities throughout Iowa. Services provided by local offices include assisting employers in obtaining workers and assisting people to obtain work or training for which they are qualified. Toward this goal, Job Service provides related services of job counseling, aptitude and proficiency testing, job training assistance and special services to veterans, handicapped, youth, older workers and equal opportunity for minorities. Modern techniques such as Job Search Assistance, computerized Job Bank and self-service Job Information Centers are utilized. The Bureau of Job Service Programs evaluates the effectiveness of local office operations. A total of 71 offices placed 82,470 Iowans in jobs in the 1982 federal fiscal year.

The Bureau of Job Insurance is responsible for administering the job insurance laws and regulations. The purpose of job insurance is to partially compensate for wages lost by workers who are involuntarily unemployed. Job insurance benefits are made possible by a tax paid by Iowa employers of one or more employees. To collect benefits, the unemployed must meet eligibility requirements and must be unable to find suitable work. In calendar year 1982, job insurance payments for regular and extended benefits totaled over \$312,000,000.

To assure a fair tax for each employer, rates are established on the basis of an actuarially sound system. When there is a stable employment record, the tax rate may be lower than the standard rate, providing a strong incentive to the employer to maintain steady work and avoid layoffs.

Iowa Public Employees Retirement System

In 1953, the Legislature established the IPERS program as a supplement to federal Social Security for public employees. Since its beginning, the system has steadily improved and retirees' benefits have shown continued gains. Actuarially sound and fully funded, IPERS is a joint contributory program with employers contributing 5.75 percent of their employees' covered wages and employees paying 3.7 percent of wages

up to \$20,000. About 126,700 employees of the state, its counties, cities and school districts, take part in the IPERS Program.

In addition to administering the state retirement system, the IPERS division is also responsible for public agency Social Security wage reporting and for collecting Social Security taxes from the state and its political subdivisions.

Federal Employment and Training Programs

Besides the activities of Job Service Operations and IPERS divisions, the Iowa Department of Job Service administers federal programs for the Employment and Training Administration for the U.S. Department of Labor. Included among these are Trade Expansion Act, Work Incentive Program, Job Corps and others.

Job Service, Iowa Department of Appeal Board

1000 E. Grand Ave., Des Moines 50319

RICHARD A. RAMSEY, chair, Osceola; term expires 1984

NORMA I. LOCK, vice chair, Des Moines; term expires 1988

JAMES A. ALTHAUS, board member, Des Moines; term expires 1986

The full-time, three-member board was created by statute, organized in 1976, to review and decide disputed claims for unemployment benefits. The appeal board consists of a representative of management, a representative of labor and a representative of the public. Members are appointed by the governor for six year terms on a staggered basis.

Labor, Bureau of

307 E. Seventh, Des Moines 50319

Commissioner appointed by the governor

ALLEN J. MEIER, commissioner

The office of labor commissioner was created by the 20th General Assembly in 1884.

Under the provisions of law, the commissioner is a member of the Private Employment Agency Commission and chairman of the Committee on Child Labor. The commissioner also serves as the athletic commissioner and regulates all professional wrestling and boxing in the state of Iowa.

The bureau is responsible for the enforcement of laws relating to occupational safety and health, child labor/migrant labor, passenger and freight elevators, installation and inspection of fired and unfired pressure vessels, private employment agencies, reporting of work injuries and illnesses, the inspection and regulation of amusement rides, wage collection/ payment and railroad sanitation laws.

Landscape Architectural Examiners, Iowa Board of

1209 E. Court, Executive Hills West, Des Moines 50319

Appointed by the governor

JOHN M. ROBERTS, chairman, Ames; term expires 1984

JESSE LEWIS, vice chairman, Des Moines; term expires 1984

MILFORD A. FJARE, Council Bluffs; term expires 1983

MARK ACKELSON, Des Moines; term expires 1985

NORMA S. PETERS, Waterloo; term expires 1984

DOROTHY B. SHEIL, Des Moines; term expires 1983

THOMAS R. DUNBAR, Des Moines; term expires 1985

MARGUERITE MILLER, West Des Moines; executive secretary

The law for the registration of landscape architects and the appointment of the Board of Landscape Architects was enacted in 1975, during the first session of the 66th General Assembly. Anyone wishing to practice landscape architecture in the state of Iowa shall be required to qualify under the provisions of this act—Chapter 118A, Code of Iowa.

The Landscape Architectural Examiners Board meets at various times of the year to interview applicants for registration by the Uniform National Examination or by reciprocity.

The Uniform National Examination is given once a year, in June. The examination requires two days, a 16-hour duration.

The board is a member of the Council of Landscape Architectural Registration Board and collaborates closely with the council.

Law Enforcement Academy

Located at Camp Dodge

Governing body: Iowa Law Enforcement Academy Council

BILLIE B. WALLACE, chair, Des Moines

SAM SWAIM, vice chair, Des Moines

JOHN F. CALLAGHAN, Urbandale

ROSE MARIE EDGERTON, Davenport

SENATOR DONALD E. GETTINGS, Ottumwa

LEWIS E. GLENN, Cedar Falls

HERBERT H. HAWKSIN, Omaha, Neb.

PAUL C. HOFFEY, Cedar Falls

GARY D. HUGHES, Iowa City

GREGORY H. WILLIAMS, Iowa City

Academy staff:

BEN K. YARRINGTON, acting director, Ankeny

The Iowa Law Enforcement Academy, located at Camp Dodge, was created by the 62nd General Assembly to implement a mandated, law enforcement, training program. This program requires the initial and continued training of all law enforcement officers in the state regardless of whether the officer is employed by the state, a county or a municipality. The academy provides a 10-week, recruit-training program together with in-service and command-level programs as well as specialized schools in all areas of law enforcement. The training, all equipment and material for such training are provided at no cost to the officer, department or the community.

The academy is responsible for the development of training programs, the approval of regional training facilities and the establishment and enforcement of hiring standards for law enforcement officers. In addition to making recommendations to the governor, the attorney general, the Department of Public Safety and the Legislature deemed necessary for improvement of the law enforcement service, the academy is authorized to direct research and accept grants to conduct studies directed toward upgrading law enforcement to professional status.

Library Commission of Iowa

East Wing, Historical Building, Des Moines 50319

CLAUDYA MULLER, state librarian

DR. RALPH DORNER, Des Moines; term expires June 30, 1983

JULIA FALK, Chair, Shenandoah; term expires June 30, 1984

MARTIN PHELAN, Davenport; term expires June 30, 1985

NORMAN MCMULLIN, Dubuque; term expires June 30, 1986

WILLIAM O'BRIEN, Des Moines; Supreme Court administrator

The 65th General Assembly established a library department which includes the State Library, formerly the Iowa State Traveling Library; the Law Library; and the Medical Library under the State Library Commission of Iowa. In 1975, the Military Library Division which is located at Camp Dodge was included.

The commission consists of the Supreme Court administrator and four members appointed by the governor who serve four-year terms. One member is from the medical profession and three members are selected at large. The state librarian, appointed by the State Library Commission, supervises all activities of the department.

State Library

East Wing, Historical Building

CLAUDYA MULLER, state librarian
JACK W. HURKETT, assistant director

Gov. Robert Lucas established the State Library in 1839. The library has grown from 1,600 volumes to a library containing 107,565 volumes; 10,275 microfilm reels; 180,000 microfiche; 15,000 phonorecords; 300 audio tapes; 4,000 16 mm films; and 50 video tapes. The library also has a specialized collection of books about Iowa and books written by Iowa authors.

Chapter 303A of the **Iowa Code** sets forth the duties and functions of the State Library. Its function is to work toward the development of statewide library services, to provide library service to governmental agencies, to the Legislature, and to residents of Iowa. A statewide network, the Iowa Library Information Teletype Exchange (I-LITE), provides interlibrary loan service to state government and libraries throughout Iowa.

The State Library is a selective federal depository of U.S. publications. Emphasis is placed on collecting documents of interest to state government and the public, such as Bureau of Census materials. In addition to the depository collection, the State Library subscribes to a service providing indexing and a comprehensive microfiche collection of federal statistical and congressional publications.

The State Library participates as the principal repository for publications and microform products of Iowa Census Data Center, a prototype program of the U.S. Bureau of the Census. The State Library also serves as the primary printed document distribution point for the Iowa Census Data Center.

In 1978, the General Assembly passed an act creating a Depository Library Center to serve as the central agency for the collection and distribution of state documents. The Depository Library Center began to collect and distribute state documents in July 1979.

The state documents are distributed to the Library of Congress, the Center for Research Libraries, and 41 Iowa depository libraries, which are geographically distributed throughout the state in order to give all Iowa residents access to Iowa documents published by state agencies and institutions.

The State Library administers state funds and federal funds made available under the Library Services and Construction Act.

Consultant service is provided to libraries, state institutions, college and university libraries. The State Library gives support to the regional systems and distributes appropriated funds to regional libraries on an equal basis.

The regional library system was established in 1973 for the purpose of providing supportive library services to existing public libraries and individuals with no other access to public library service and to encourage local financial support of public library service in those localities where it is presently inadequate or nonexistent. The state is divided into seven regions, each with its own regional board of library trustees. Each board appoints the regional administrator for its region.

State Law Library

West Wing, Second floor, State Capitol Building

JAMES H. GRITTON, state law librarian

In the reorganization of the state libraries by the 65th General Assembly in 1973, the Law Library became a division of the State Library Commission. The law librarian is appointed by the state librarian with the approval of the Iowa State Library Commission and the Iowa Supreme Court.

The Law Library's collection contains over 180,000 volumes, including the laws and reports of all of the states and some foreign countries, government documents, the abstracts and arguments of the Iowa Supreme Court and Court of Appeals, legal periodicals, legal treaties, and material produced by the Iowa Legislature.

The primary functions of the State Law Library are to provide reference and research facilities for the state courts, the Legislature, the Legislative Service Bureau, the office of the attorney general, other agencies of government, the legal profession and the general public. The Law Library serves as an access point to material pertaining to Iowa legislative activities.

The library is housed in one of the most beautiful rooms in state government, with four of its five floors enclosed by ornamental balconies, its original gaslights wired for electricity, and circular wrought-iron staircases rising four stories at each end of the room.

State Medical Library

Second floor, Historical Building

PAMELA CLARK REES, medical librarian.

The State Medical Library of Iowa was established as a department of the State Library in July 1919, and became a separate library in the reorganization of state libraries by the 48th General Assembly in 1931. In 1973, the Medical Library became a division of the State Library Commission of Iowa.

This library contains over 30,000 volumes and subscribes to more than 500 medical and scientific journals annually. In addition to its collection of current materials, there is an extensive section on medical history.

The primary function of the State Medical Library of Iowa is to provide reference, research and interlibrary loan services to government agencies, physicians and other medical personnel, attorneys, students, libraries and the general public.

Computerized searching services are available to all, as well as consultation services for library managers. A state-wide WATS System makes medical information available quickly and easily.

The library serves as one of 13 resource libraries in a six-state area comprising the Midwest Health Science Library Network. The goal of MHSLN is to help bring to health personnel the information they need for patient care, health research and education.

Military Library

Memorial Hall at Camp Dodge

ROGER W. GILBERT, adjutant general

The collection contains documents, reports, records and books which describe the history of the Iowa National Guard and individual Iowans who have served in the armed services.

Legislative Committees

Standing Legislative Committees

Legislative Fiscal Committee

SEN. ART SMALL
 SEN. EDGAR HOLDEN
 SEN. BILL HUTCHINS
 SEN. WILLIAM PALMER
 SEN. DALE TIEDEN
 REP. MINNETTE DODERER
 REP. THOMAS JOCHUM
 REP. LOWELL NORLAND
 REP. HUGO SCHNEKLOTH
 REP. RICHARD WELDEN

The Legislative Fiscal Committee was established by the 1973 session of the 65th General Assembly and replaces the former Budget and Financial Control Committee. The committee is a bipartisan body comprised of ten members; the chairpersons or their designated committee member, and the ranking minority party members of their designated committee member of the committees of the House and Senate responsible for developing a state budget and appropriating funds; the chairpersons or their designated committee members, and the ranking minority party members or their designated committee members of the committees on ways and means; and two members, one appointed from the majority party of the Senate by the president of the Senate, and one appointed from the majority party of the House by the speaker of the

House of Representatives. In each House, unless one of the members who represent the committee on ways and means is also a member of the Legislative Council, the person appointed from the membership of the majority party in that House shall also be appointed from the membership of the Legislative Council. The Legislative Fiscal Committee shall determine policies for the Legislative Fiscal Bureau and shall direct the administration of performance audits and visitations, subject to the approval of the Legislative Council.

Legislative Fiscal Bureau

DENNIS C. PROUTY, director

(Appointed by the Legislative Council upon recommendation of Legislative Fiscal Committee.)

This bureau was established by the 1973 session of the 65th General Assembly and operates under the direction and control of the Legislative Fiscal Committee, subject to the approval of the Legislative Council.

The duties of the bureau include making recommendations to the General Assembly concerning the state's budget and revenue, furnishing information to committees on appropriations and committees on ways and means, assisting standing committees and members of the General Assembly in attaching fiscal notes to legislative bills and resolutions, conducting program evaluations, and reporting quarterly on the status of major state funds. The bureau performs a program evaluation function and such other duties as shall be assigned to the bureau by the Legislative Fiscal Committee or by the General Assembly.

Legislative Council

LT. GOV. ROBERT T. ANDERSON

SEN. LOWELL JUNKINS

REP. DONALD AVENSON

ANNOUNCEMENT BY THE PRESIDENT OF THE SENATE

President Anderson announced the following appointments to statutory committees:

LEGISLATIVE COUNCIL(Section 2.41, Code of 1981)

LT. GOV. Robert T. Anderson

SEN. Charles Miller

SEN. Lowell Junkins

SEN. Calvin O. Hultman

SEN. Art Small

SEN. Dale Tieden

SEN. Donald Doyle

SEN. Joseph Coleman

SEN. Bill Hutchins

SEN. James Briles

SEN. Merlin Hulse

LEGISLATIVE FISCAL COMMITTEE

SEN. Art Small, chair of the Senate Appropriations committee

SEN. Dale Tieden, minority ranking member of the Senate Appropriations committee

SEN. William Palmer, chair of the Senate Ways and Means committee

SEN. Edgar Holden, minority ranking member of the Ways and Means committee

SEN. Bill Hutchins (appointive member from Legislative Council)

APPOINTMENTS BY THE SPEAKER

The Speaker Announced the following appointments:

1983-1984 Legislative Council
(Section 2.41, Code of Iowa)

REP. Donald Avenson

REP. Dale Cochran
 REP. John Connors
 REP. Betty Hoffmann-Bright
 REP. Thomas Jochum
 REP. Jean Lloyd-Jones
 REP. Lester Menke
 REP. Lowell Norland
 REP. Delwyn Stromer
 REP. Richard Welden

1983-1984 Legislative Fiscal Committee
 (Section 2.45, Code of Iowa)

REP. Minnette Doderer
 REP. Thomas Jochum
 REP. Lowell Norland
 REP. Hugo Schneklath
 REP. Richard Welden

The Legislative Council was established in 1969 as the successor to the Legislative Research Committee. It consists of 20 voting members and one non-voting member, the lieutenant governor. Its membership represents majority and minority members of both Houses, the leadership of both Houses, the Ways and Means and Appropriations Committees, and the at-large membership of the two Houses. The duties of the council are to oversee interim legislative business, prepare legislative facilities for the legislative sessions, undertake studies, and set the policies for the Legislative Fiscal Bureau, Legislative Service Bureau, code editor's office, and Citizens' Aid office. A new council is established each odd-numbered year prior to the fourth Monday in January and serves until the following January 1 of the next odd-numbered year.

Iowa Legislative Service Bureau

SERGE H. GARRISON, director

The Legislative Service Bureau's purpose is to provide research, bill drafting, and staff services to committees and individual members of the Iowa General Assembly. These services are provided on an objective, nonpartisan basis by a professionally trained staff. Bureau policies are established by the twenty-one member Legislative Council to whom the Bureau Director is responsible.

The Bureau also participates in the preparation and publication of the Session Laws of the General Assembly and the Code of Iowa. In addition, the Bureau provides a public information service on behalf of all legislative agencies and both houses of the General Assembly through the Bureau's public information officer. This service is available to the public in the form of pamphlets, information in writing or orally and telephone. The Capitol tour guides are part of the public information function of the Bureau.

Major studies requested by the General Assembly, either house of the General Assembly, a legislative committee, or twenty or more members of the General Assembly are undertaken by the bureau staff upon approval by, and in accordance with priorities established by the council. Final reports of the studies conducted during a legislative interim are distributed to all members of the General Assembly. Service Bureau staff personnel do not make recommendations to legislators, but the council or a legislative committee delegated by the council to participate in a study may make recommendations to the General Assembly on the basis of facts gathered by the Service Bureau.

Minor research and reference projects, which can be completed by a Service Bureau staff member with a limited amount of work, are performed at any time upon the request of any legislator without the necessity of specific approval of the council.

Bills are prepared by the Service Bureau for introduction in the General Assembly, at the request of any committee or individual member. The services performed range from review and possible revision of legislative proposals developed elsewhere to complete drafting of bills on the basis of objectives stated by the requestors. Nearly 6,000

requests for preparation of bills and amendments to bills were handled by the bureau during each of the past two legislative sessions.

The bureau was first established in 1955 as the Legislative Research Bureau. The agency's title was changed to the Legislative Service Bureau and was given added responsibilities by the 1969 regular session of the 63rd General Assembly.

Administrative Rules Review Committee*

REP. LAVERNE SCHROEDER, chairman
SEN. BERL E. PRIEBE, vice chairman
REP. BETTY JEAN CLARK
SEN. EDGAR HOLDEN
SEN. DALE TIEDEN
REP. NED CHIODO

Staff:

Phyllis Barry
Joseph Royce

The Administrative Rules Review Committee is a bipartisan body composed of three legislators from each House of the General Assembly. Committee members are appointed for four-year terms, beginning May 1 of the year of appointment, by the respective presiding officers and are required to meet at least once every month on the second Tuesday. Administrative rules proposed by the state agencies are selectively reviewed by the committee. The committee has the authority to object to proposed rules; delay the effective date of rules for 70 days, for further study, delay the effective date of rules until the expiration of 45 days into the next legislative session; and request an economic impact statement on any proposed rules.

Medical Examiners, Iowa State Board of

State Capitol Complex, Executive Hills West

JOSEPH B. BAKER, D.O., Greenfield; term expires 1985
 RICHARD L. CARRUTHERS, D.O., Walcott; term expires 1984
 JACK L. DODD, M.D., Ames; term expires 1983
 ALEXANDER ERVANIAN, M.D., Des Moines; term expires 1983
 ALYCE M. FANSLAW, Ph.D., Ames; term expires 1985
 KATHRYN E. GAMMACK, Des Moines; term expires 1984
 JOHN L. GARRED, M.D., Whiting; term expires 1985
 REID E. MOTLEY, M.D., Cedar Rapids; term expires 1984
 ROSALIE B. NELIGH, M.D., Council Bluffs; term expires 1983
 RONALD V. SAF, executive director

The Board of Medical Examiners was created by the 21st General Assembly in 1886. The Board of Osteopathic Examiners was established in 1907. These two agencies became a composite Board of Medical Examiners by action of the 60th General Assembly, effective May 9, 1963.

Board members are appointed by the governor with confirmation by the Senate.

The board meets monthly and has the responsibility to administer and enforce the laws and administrative rules regarding the practice of medicine and surgery, osteopathic medicine and surgery, osteopathy, physician's assistants and advanced emergency medical technicians and paramedics.

The board conducts two examinations each year for licensure to practice medicine and surgery for both medical and osteopathic doctors, determines the eligibility of physicians for licensure by endorsement or reciprocity, issues resident physician licenses as well as temporary and special licenses.

The board also administers the physician's assistant program under Chapter 148C of the Code and is responsible for the administration of Chapter 147A for the certification of advanced emergency medical technicians and paramedics.

The board is empowered with the duty and responsibility of licensure discipline, which involves the investigation of complaints, review of evidence, initiation and prosecution of disciplinary proceedings, imposition of licensee discipline, and may petition the District Court for enforcement of its authority. It registers and establishes peer review committees to investigate and report to the board complaints or other evidence of acts or omissions constituting cause for licensee discipline, determines and administers annual license renewals and requirements for continuing medical education, certifications for licensure in other jurisdictions and establishes procedures regarding disputes between licensees and patients which result in judgment or settlements of malpractice claims or actions.

During fiscal year 1981-82, the board processed 7,820 renewals of permanent licenses, issued 542 new licenses, issued 221 new resident licenses with 173 renewals, issued 20 new temporary licenses with 9 renewals, certified 60 physician's assistants with 79 renewals, processed 230 certifications and 6,400 verifications of current licensees, and administered 1,037 FLEX examinations for a license to practice medicine and surgery and osteopathic medicine and surgery.

During fiscal year 1981-1982, the board administered 547 EMT and paramedic examinations, certified 275 EMT-I, 15 EMT-II, and 141 paramedics and approved two additional training programs.

During the 1982 calendar year, the board received 290 complaints, closed 278 investigative files and imposed 87 sanctions consisting of revocations, suspensions, probations, civil penalties and letters of warning.

Mental Health and Mental Retardation Commission, State

Fifth Floor Hoover Building, Des Moines, Iowa 50319

MARGARET MCDONALD, chair, at-large representative, Cherokee; term expires 1985
 CHARLES SEMKE, vice chair, at-large representative, LeMars; term expires 1985
 MARTIN DETTMER, executive committee, county supervisor, Janesville; term expires 1983

HELEN HENDERSON, executive committee, at-large representative, Anita; term expires 1984

HERMOZ RASSEKH, M.D., executive committee, at-large representative, Council Bluffs; term expires 1984

MILDRED LLOYD, county supervisor, Gifford; term expires 1984

G. RICHARD BURR, county supervisor, Sioux Rapids; term expires 1984

ARLENE STEEGE, county supervisor, Council Bluffs; term expires 1985

CLARENCE MCDERMOTT, coordinating board, Harlan; term expires 1983

ROBERT RILEY, coordinating board, Des Moines; term expires 1984

RUSSELL CLARKE, mental health representative, Mason City; term expires 1983

ROBERT HOOGEVEEN, mental retardation representative, Sheldon; term expires 1984

VERA FRENCH, M.D., at-large representative, Bettendorf; term expires 1984

PHYLLIS CHRISTIANSEN, at-large representative, Grinnell; term expires 1984

JAMES CLABBY, at-large representative, Waterloo; term expires 1983

The commission was established by the 1981 Session of the 69th General Assembly and became effective Jan. 1, 1982. The governor appoints the commission with Senate approval. At least four must be county supervisors at the time of their appointment; at least two must be members of a county mental health and mental retardation coordinating board at the time of their appointment. There must be a representative of mental health and one for mental retardation. The remaining members are considered to be at-large.

The commission's responsibilities include: advise the division on the administration of the state plans; annually submit a report to the governor and General Assembly concerning the activities and recommendations of the commission; beginning in 1985 biannually submit a report on the availability and cost effectiveness of services; meet with the Governor's Planning Council for Developmental Disabilities at least twice a year; adopt standards for the accreditation of Community Mental Health Centers; adopt standards for the care of and services to mentally ill and mentally retarded person in county care facilities; adopt standards for the maintenance and operation of public and private facilities serving mentally ill or mentlly retarded persons, which are not licensed by the Department of Health; award grants; advise the division, the Council on Social Services, the governor and the General Assembly on budgets and appropriations.

Merit Employment Department, Iowa **Merit Employment Commission**

Grimes State Office Building, Des Moines 50319

JOAN D. MITCHELL, commission chair, Grinnell; term expires 1985

EVELYN LABODE, commission member, Muscatine; term expires 1985

ELIZABETH BURMEISTER, commission member, Des Moines; term expires 1987

HUBERT W. WINEBRENNER, JR., commission member, Des Moines; term expires 1987

EDWARD F. SEITZINGER, commission member, Des Moines, term expires 1983

B. FRANCES VAN WINKLE, director, Merit Employment Department

CLINTON P. DAVIS III, manager, Technical Services Division

BARBARA T. ETTLESON, manager, Special services Division

The 62nd General Assembly passed a bipartisan act establishing in Iowa a system of personnel administration based on merit employment principles and scientific methods for governing the appointment, promotion, welfare, transfer, layoff, removal and discipline of its classified employees, and other incidents of state employment. It provides that all appointments to positions in the classified service shall be made solely on the basis of merit and fitness. The act established a Merit Employment Department and a Merit Employment Commission which originally consisted of three members. The number of commission members was expanded to five by the 63rd General Assembly. The members of the commission are appointed by the governor, subject to approval of two-thirds of the membership of the Senate.

It is the duty of the Merit Employment Commission to appoint a director of the Merit Employment Department, to adopt rules for the administration of the Merit Employ-

ment System, to approve the classification plan and the pay plans and to submit them to the Iowa Executive Council for approval and to hear appeals of grievances and disciplinary actions.

It is also the duty of the commission to represent the public interest in the improvement of personnel administration in the State Merit Employment System; to advise the governor and the state agency heads on problems concerning personnel administration; to foster the interests of institutions of learning and of industrial, civic, professional and employee organizations through the improvement of personal standards in the State Merit Employment System; to make any investigation which it may consider desirable concerning the administration of personnel in the State Merit Employment System and to make recommendations to the director; and to make an annual report and special reports and recommendations to the governor.

The director of the Merit Employment Department, as executive head of the department, directs and oversees all administrative professional and technical programs of the department. She/he is charged with the responsibility of developing and putting into operation rules, policies and procedures which are based on merit employment principles and the law. These involve the classifying of positions; administration of the pay plans; recruitment of qualified candidates for public employment; preparation, validation, administration and scoring of pre-employment examinations; preparation, custody and updating of lists of eligible applicants; certification of lists of eligible applicants to agencies as vacancies occur; management of a complete personnel records system including appointments, salary advancements, promotions and terminations; auditing the payrolls and review of personnel and payroll transactions to insure compliance with statutes, bargaining agreements, rules and policies in all personnel actions; EEO/Affirmative Action technical assistance and reporting; intergovernmental personnel programs; performance planning and evaluation program; management training and staff developments; and personnel resource and information services.

The State Merit Employment System of Personnel Administration covers approximately 20,000 employees. Each original appointee must meet the minimum qualifications as defined in job class specifications, be scored on a pre-employment examination, be selected from among the top six scores on the eligible list and serve a six month probationary period before the appointment becomes permanent. Permanent employees may be discharged for just cause, and have the right of appeal to the commission.

Natural Resources Council

Wallace Building, Des Moines 50319

Effective July 1, 1983, the Iowa Natural Resources Council's staff and functions were incorporated into the Iowa Department of Water, Air and Waste Management. See the entry for this department.

Nursing, Board of

122 E. Court, Des Moines 50319

RUTH M. TURNIS, R.N., chair, Dubuque; term expires 1984
 JO ANN ERICKSON, R.N., vice chair, Sioux City; term expires 1983
 ELIZABETH H. KINNEY, L.P.N., Waterloo; term expires 1984
 R. MARK ZIMMERMAN, Cedar Rapids; term expires 1984
 MARY (MOLLY) SCOTT, Spencer; term expires 1983
 KAREN R. SOJKA, R.N., Harlan; term expires 1985
 PAMELA A. TRIOLO, C.N.M., Iowa City; term expires 1985
 ANN E. MOWERY, R.N., executive director, Des Moines
 WILDA D. WAGNER, R.N., associate director, nursing education, Des Moines
 JEANNE WILSON, R.N., associate director, continuing education, Des Moines
 RICHARD C. LAMB, associate director, regulation and enforcement, Des Moines
 DOROTHY I. JACKSON, R.N., associate director, nursing practice, Des Moines

The Iowa Board of Nursing was made a department separate from the Department of Health by action of the 46th General Assembly in 1935.

The board has the responsibility to administer and enforce the laws relating to the practice of nursing, to elevate the standards of schools of nursing, to promote the educational and professional standards of nurses and nursing in this state and to regulate mandatory continuing education as a prerequisite to license renewal.

The board conducts examinations and issues licenses to both registered nurses and licensed practical nurses.

Since 1907, when the first regulatory act affecting the practice of professional nursing was enacted, 68,663 registered nurse certificates have been issued. On Jan. 1, 1983, 28,244 registered nurses held active licenses in the state of Iowa.

Since 1949, when the first regulatory act affecting the practice of practical nursing was enacted, 22,815 licensed practical nurse certificates have been issued. On Jan. 1, 1983, 11,660 licensed practical nurses held active licenses in the state of Iowa.

Through the executive director, the board keeps all records pertaining to the licensure of nurses, processes all applications of licensure, collects fees and issues all licenses to practice nursing.

On Jan. 1, 1983, there were 42 schools in Iowa preparing the registered nurse and 30 preparing the licensed practical nurse.

Occupational Safety and Health Review Commission

Colony Building, Second floor, 507 10th St., Des Moines 50319

I. JOHN ROSSI, chair, West Des Moines; term expires 1988

HUBERT W. RANDELS, Des Moines; term expires 1986

ANDREA VAN BEEK, Orange City, term expires 1984

CHARLES FROST STRUTT, hearing officer

MARY L. OLSON, executive secretary.

The Occupational Safety and Health Review Commission was established by act of the Iowa Legislature effective July 1, 1972. Chapter 88 of the Code designates the commissioner of labor to administer and enforce the act and the Review Commission, a separate and independent agency, to adjudicate appeals. It is also the Review Commission's responsibility to hear cases under the Elevator Code [Chapter 104].

Parole, Board of

Hoover State Office Building, Des Moines, 50319

WALTER L. SAUR, Oelwein; term expires April 30, 1987

L. VIRGINIA HARPER, Fort Madison; term expires April 30, 1984

JACQUELINE DAY, Des Moines; term expires April 30, 1986

RICHARD F. NAZETTE, Cedar Rapids; term expires April 30, 1986

RICHARD E. GEORGE, Des Moines; executive secretary

LEROY H. PARK, Ankeny; term expires April 30, 1986

CHARLES W. LARSON, Newton; term expires April 30, 1986

WARDELL SMITH, Des Moines; term expires April 30, 1988

The Board of Parole was established in 1907 by the 37th General Assembly. The Board of Parole shall consist of five electors of the state. Not more than three members shall belong to the same political party. At least two members shall be practicing attorneys-at-law at the time of appointment. Each member shall serve for five years, from May 1 of the year of appointment (except appointees to fill vacancies who shall serve for the balance of the unexpired term). The chairperson of the board shall be elected by the members of the board to a term of one year and may serve more than one

term. A majority of the members of the board shall constitute a quorum to transact business.

The board is charged with the duty of investigating and studying the cases of prisoners confined in the penitentiary and the men's and women's reformatories, and is authorized to release on parole, any prisoner, except those serving life terms, after serving the portion of the maximum term it deems proper. On July 1, 1968, the supervision of parolees and probationers was delegated by statute to the Department of Social Services. However, the board may revoke and remand to prison any person it has released on parole for any reason it deems proper. It also retains the power to grant a final discharge to any parolee under the supervision of the Bureau of Community Correction Services of the Department of Social Services, usually on the recommendation of the supervising officer.

The board also serves in an advisory capacity to the governor, since under the law, all applicants for restoration of citizenship rights, pardons or commutations in felony cases, must be referred to the board by the governor for study and recommendation before he may act upon them.

Pharmacy Examiners, Board of

2019 East Court, Des Moines 50319

Appointed by the governor

R.E. BELLINGER, pharmacist, Fort Dodge; term expires 1984

M.L. UNDERWOOD, Mason City; term expires 1984

N.C. JOHNSON, pharmacist, Des Moines, executive secretary

G.W. STAPP, pharmacist, Oskaloosa; term expires 1984

ROLLIN C. BRIDGE, Lamoni; term expires 1986

MELBA SCAGLIONE, Des Moines; term expires 1986

JERRY M. HARTLEIP, pharmacist, Waterloo; term expires 1985

JOHN F. RODE, pharmacist, Mt. Pleasant, term expires 1985

The Iowa Commission of Pharmacy originated on April 23, 1880, at the direction of the Executive Department. The commission then perfected an organization known as the state Board of Pharmacy on May 5, 1880. The board was composed of three members. At this time, through the Pharmacy Act under Chapter 75, the newly formed board developed a set of standards for individuals to be qualified as pharmacists by examination. Thus, the Board of Pharmacy came into being for the protection of public health, welfare and safety.

The present board consists of seven members—five professional members and two representatives of the general public. They are all appointed by the governor for three-year terms and function under the statutory authority of Chapters 147, 155, 203, 203A, 204 and 205, Code of Iowa, 1981. The board has the responsibility for administering competency examinations and issues licenses to qualified applicants.

Through the executive secretary, the board maintains all records relating to continuing education and licensure by examination or reciprocity, processes all applications for licensure, collects fees, and issues all new and renewal licenses to those persons engaged in the practice of pharmacy.

The board has the authority to promulgate administrative rules and promotes and enforces minimum professional standards of practice.

The board is responsible for administering the regulatory provisions of the Code relating to the following:

- A. The legal aspects of professional practice and the licensing of drug manufacturers, distributors and community and institutional pharmacies.
- B. The adulteration and labeling requirements for drugs.
- C. The purity, quality and strength of drugs.
- D. The Controlled Substances Act and a state registration program for all legal handlers of controlled substances.
- E. The sale, distribution, labeling and records requirements of transactions for designated poisonous substances.

The board administers the pharmacy intern training program which prepares the pharmacy student for the contemporary practice of community or hospital pharmacy.

Planning and Programming, Office for

523 E. 12th St., Des Moines 50319

Edward J. Stanek, director

As Iowa's statewide planning agency, the Office for Planning and Programming performs research, statewide planning and policy development. This includes:

- * Identifying problems and potentials of the state;
- * Formulating goals and objectives for the state;
- * Assisting the governor and General Assembly in establishing priorities and designing programs to meet their goals and objectives;
- * Coordinating state interagency activity.

In addition to planning, OPP provides technical assistance to local governments, manages distribution of certain federal grants and performs other tasks assigned by the governor or General Assembly.

OPP's activities are organized into six divisions:

LOCAL GOVERNMENT AFFAIRS: Administers community development and community services block grants; provides local government services; staffs the Iowa Advisory Commission on Intergovernmental Affairs (ACIR) and the City Development Board.

HUMAN RESOURCES COORDINATION: Administers the governor's responsibilities toward the Job Training Partnership Act, phase-out of the CETA programs, and the Iowa Youth Corps; staffs the Iowa Council for Children and Families, Iowa State Occupational Information Coordinating Committee and Commission on Professional and Occupational Regulation (sunsets July 1, 1983).

PHYSICAL RESOURCES COORDINATION: Negotiates for the governor an inter-state radioactive waste compact; staffs governor's Science Advisory Council; coordinates governor's Science Medal Program.

ECONOMIC ANALYSIS: Appraises the economic condition, growth and development of the state; includes State Demographic Center and Census Data Center; staffs governor's Economic Advisory Council.

CRIMINAL AND JUVENILE JUSTICE PLANNING: Provides statewide criminal and juvenile justice coordination and policy guidance; Statistical Analysis Center provides criminal justice research, including parolee risk assessment; administers jail standards training and juvenile victim restitution programs.

ADMINISTRATION: Overall agency management, accounting, budgeting, personnel, data processing and public information; governor's Highway Safety Office administers federal highway safety grants and staffs the governor's Task Force on Drunk Driving.

OPP was created by Executive Order in November, 1966. In 1967, another executive order established the office as part of the governor's office. The agency's statutory authority was gained in 1969 with enactment of Chapter 7A of the Code of Iowa.

Preserves, State Advisory Board for

Appointed by the governor

DOROTHY M. BARINGER, Des Moines; chair

DUANE C. ANDERSON, Iowa City; state archaeologist

DARYL SMITH, Cedar Falls

WILLIAM FURNISH, West Branch

JANE HEY, Sioux City; director, State Historical Society

LARRY J. WILSON, Des Moines; director, State Conservation Commission

LEROY PRATT, Des Moines

DEAN M. ROOSA, Ames; board ecologist

The 61st General Assembly in 1965 authorized the establishment of a state system of preserves to maintain areas with unusual flora, fauna, geological, archaeological, scenic or historical features as nearly as possible in their natural condition. The advisory board will recommend dedication of certain areas as preserves, make rules and regulations for their management, and recommend the inclusion of additional public and private lands in the preserves system.

Professional Teaching Practices Commission, Iowa

Grimes State Office Building, Des Moines 50319

CAROL BRADLEY, chair, DPI, Des Moines; term expires 1984*

MARILYN WILLIAMS, classroom teacher, Cedar Rapids; term expires 1983

RICHARD PAULSEN, school administrator, Audubon; term expires 1983

KENNETH LEMKE, school administrator, Cedar Rapids; term expires 1985

THOMAS DRAKE, school administrator, Algona; term expires 1984*

RACHEL STEWART, classroom teacher, Fort Madison; term expires 1984*

WILLIAM STAMMERMAN, classroom teacher, Dallas Center; term expires 1984*

CAROLYN HAURUM, classroom teacher, Cedar Falls; term expires 1985*

Margaret G. Weiser, teacher preparation, Iowa City; term expires 1985*

DON BENNETT, director-legal adviser, Des Moines

BETTY CHAPMAN, secretary, West Des Moines

*Eligible for second three-year term

This nine-member commission was created in 1967 by the Professional Teaching Practices Act, membership thereupon being determined by appointment by the governor. The term of each agency member is three years, with discretionary eligibility for one further such term. Statutory composition requires four classroom teachers, three school administrators, one from an Iowa facility engaged in teacher preparation and one from the Department of Public Instruction. The overall purpose of the commission is to promote high-quality professionalism among the teaching profession in Iowa. This purpose is facilitated by performing the two major functions assigned by statute: first, the adoption of criteria of professional practices in areas such as ethics and competency to govern members of the teaching profession. Secondly, to adjudicate, via due process hearings, issues of alleged criteria violations. Where, following a hearing, the agency determines criteria violations it possesses jurisdiction to reprimand or warn the teaching profession member and, in an appropriate case, may take action toward the suspension or revocation of the teaching certificate. The agency also functions in relation to local contract termination proceedings involving school administrators.

Public Defense, Department of

Adjutant General of Iowa

Office located in Headquarters Building at Camp Dodge

Appointed by the governor for a term of four years

MAJ. GEN. ROGER W. GILBERT, Camp Dodge; term expires 1983

BRIG. GEN. WARREN G. LAWSON, Camp Dodge; deputy adjutant general

COL. FRANKLIN D. PETERSON, Des Moines; U.S. property and fiscal officer

Chapter 29.1, of the Code of Iowa provides for the Department of Public Defense of the state of Iowa, which is composed of the military agency and the Office of Disaster Services. The adjutant general of Iowa is executive director of the department.

Within the department, there is a state military agency, Military Division, Department of Public Defense, with the adjutant general as the executive director. The Military Division includes the Office of Adjutant General and all functions, responsibilities, power and duties of the adjutant general and the military forces of the state as provided in the state's laws.

There is also a state Office of Disaster Services with a director of disaster services within the department. The adjutant general, as the executive director, exercises supervisory authority over the division.

Military Division

Chapter 29A, Code of Iowa. The Military Code of Iowa, provides for the establishment, command, support, administration and operation of the military forces of the state of Iowa, as promulgated by the U.S. Constitution and implementing federal statutes, the Iowa Constitution and applicable federal policies and regulations.

The Iowa National Guard (Army and Air), constitutes the military forces of the state of Iowa except during such time as it may be in the active service of the United States.

The Military Code of Iowa provides for the establishment of an "Iowa State Guard" during such time as the Iowa National Guard is in active federal service.

The federal mission of the Army and Air National Guard of the United States is to provide units for the reserve components of the Army and Air Force adequately organized, trained and equipped and available for mobilization in the event of a national emergency or war, in accordance with the deployment schedule, and capable of participating in combat operations, in support of the Army and Air Force war plans.

The state mission of the Iowa National Guard is to provide sufficient organizations in the state, so trained and equipped as to enable them to function efficiently at existing strength in the protection of life and property and the preservation of peace, order and public safety, under competent orders of the state authorities.

The governor is the commander-in-chief of the military forces, except when they are in federal status. The governor may employ the military forces of the state for the defense or relief of the state, the enforcement of its laws, the protection of life and property, emergencies resulting from disasters or public disorders, as defined in Section 29C.2, and parades and ceremonies of a civic nature.

The adjutant general of Iowa is appointed by the governor and, as chief of staff to the commander-in-chief, executes all orders. He is responsible for the administration, organization, equipping and training of the military forces of the state of Iowa in accordance with policies and directives of the Department of Defense.

The military support section of the headquarters of the military division has the function of the development and issuance of plans relating to the supplemental support provided by all services of the military components within the state (active and reserve). The plans for military support to civil defense are based on and complement plans developed by civil authority.

Office of Disaster Services

JACK CRANDALL, director

The adjutant general has general direction and control of the Office of Disaster Services, and is responsible to the governor for the carrying out of civil defense and emergency planning, and in the event of disaster beyond local control, may assume direct operational control over all or any part of the civil defense and emergency planning functions within the state of Iowa.

The division is under the management of the director of disaster services, who is appointed by the governor.

The director is vested with the authority to administer civil defense and emergency planning affairs within the state of Iowa, including man-made or natural disasters, and is also responsible for preparing and executing the civil defense and emergency planning programs of the state, subject to the direction of the governor and supervisory control of the executive director of the Department of Public Defense.

The director is also responsible for the preparation of a comprehensive plan and program for the civil defense and emergency resources management of the state, such plan and program to be integrated into and coordinated with the civil defense plans and emergency planning of the federal government and of other states to the fullest possible extent, and to coordinate the preparation of plans and programs for civil defense and emergency planning for the political subdivisions and various departments of the state. Such plans are to be integrated into and coordinated with a comprehensive state emergency program for the state of Iowa as coordinated by the director of public defense to the fullest possible extent. The director is also responsible for making such studies and surveys of the industries, resources and facilities in the state of Iowa as may be necessary to determine the capabilities of the state for civil defense and emergency resources management and to plan for the most efficient emergency use thereof.

Department of Veterans Affairs

Appointed by the governor

WARREN K. ALLBAUGH, chair, Veterans of Foreign Wars

KENNETH D. SEEMANN, The American Legion

CHARLES H. WRIGHT, American Veterans

ROSA E. CUNNINGHAM, appointed at large

Chapter 35A, Code of Iowa, provides for a Department of Veterans Affairs. The department consists of five commissioners, a director and an administrative staff. The department maintains information and data concerning the military service records of Iowa veterans, assists County Commissions of Veterans Affairs pursuant to Chapter 250, conducts two annual service schools for county commissioners, administers War Orphans Educational Aid (Chapter 35), annually evaluates the Iowa Veterans Home, assists the Veterans Administration Regional Office and V. A. medical centers by providing information concerning veterans service records, administers Graves Registration Records of deceased Iowa veterans and other administration on records requested by chartered service organizations.

The Bonus Board was repealed by the first session of the 68th General Assembly.

State Armory Board

Appointed by the governor

MG ROBERT W. GILBERT, chair, Des Moines

BG WARREN G. LAWSON, Grimes

BG RICHARD GEITH, Ottumwa

COL. CHARLES P. DOYLE, Fort Dodge

COL. HAROLD M. THOMPSON, Granger

LTC ROBERT L. SENTMAN, Oxford

DEL VAN HORN, Jefferson

Section 29A.57, Code of Iowa, provides the authority, powers and responsibilities of the board. The adjutant general serves as chairman of the board. The powers and responsibilities of the board include: (1) procurement of land or real estate for location or construction of armories, facilities and outdoor training sites; (2) administer federal and state funds assigned for construction and maintenance of armories and facilities, and coordinate utilization of armories and facilities as required for the administration, training and support of the National Guard.

Public Employment Relations Board, Iowa (Collective Bargaining)

507 10th St., Des Moines 50309

JOHN E. BEAMER, chairman; term expires 1986

JOHN R. LOIHL, board member; term expires 1984

PETER L. J. PASHLER, board member; term expires 1984

The Public Employment Relations Act, enacted in 1974, has as its avowed public purpose the promotion of "harmonious and cooperative relationships between government and its employees." Specifically, the statute grants employees of the state and its political subdivisions, including cities, counties and school districts, the right to join and participate in employee organizations, and the right to bargain collectively through such employee organizations.

The act contains detailed procedures by which employees can exercise those rights, including provisions for the determination of appropriate bargaining units, representation elections in which employees may select an employee organization to bargain on their behalf, prohibited practice provisions which proscribe certain conduct and activities, and provisions requiring the periodic reporting of finances by employee organizations.

The Public Employment Relations Board is vested with the administration of this act. As a quasi-judicial administrative agency, operating under the Iowa Administrative Procedures Act, the board conducts hearings and issues legal decisions in unit determination and representation matters, prohibited practice complaints and petitions for declaratory ruling. A staff of hearing officers also performs, by delegation, this function. In addition, the board administers the remaining provisions of the act. In that regard, the board administers the remaining provisions of the act. In that regard, it provides mediators, fact-finders and arbitrators in collective bargaining impasses; it collects data and conducts studies relating to wages, hours, benefits and other terms and conditions of public employment; and it collects registration reports and annual reports, including financial statements, from employee organizations.

There are approximately 160,000 public employees in Iowa, employed by the state and some 1,500 political subdivisions. Nearly half of those employees have exercised rights granted by the statute, and belong to units which have selected an employee organization to represent them in collective negotiations with their employers. It is the responsibility of the Public Employment Relations Board to oversee those negotiations and assure that the rights of these employees are preserved and protected.

Public Instruction, Iowa State Department of

Grimes State Office Building, Des Moines 50319

KAREN K. GOODENOW, president, Wall Lake; term expires 1984

WILLIAM N. CROPP, vice president, Des Moines; term expires 1984

JOLLY ANN DAVIDSON, Clarinda; term expires 1986

LUCAS J. DEKOSTER, Hull; term expires 1988

STEPHEN C. GERARD, Sigourney; term expires 1984

JOHN MOATS, Council Bluffs; term expires 1988

DIANNE L. D. PACA, Garner; term expires 1986

MARY E. ROBINSON, Cedar Rapids; term expires 1986

SUSAN M. WILSON, Waterloo; term expires 1988

ROBERT D. BENTON, Ed.D., state superintendent and executive officer

The 55th General Assembly established the State Board of Public Instructing consisting of nine members — one member selected from each of eight congressional districts as they existed on Jan. 1, 1953, and one member appointed by the governor and confirmed by the Senate — each serving a term of six years. The 61st General Assembly made the following change in the selection of the eight members to the state board: each congressional district shall nominate two persons to fill vacancies as they occur on the

state board; the governor shall then appoint one of the two nominated to serve on the state board.

The 62nd General Assembly amended the law again. It now reads as follows: "The State Board of Public Instruction, hereinafter called the state board, shall consist of nine members who shall be appointed by the governor with the approval of two-thirds of the members of the Senate. Not more than five members shall be of the same political party."

The state board is a policy-making body of lay people, with the same relationship to all the public schools in Iowa as that existing between the local board of education and the local district.

The state board is given the authority by statute to appoint the state superintendent. The term for this office is four years with the first appointment effective Jan. 1, 1955. This has since been changed effective in 1979 with the term now beginning on July 1, 1979, and each four years thereafter. The law provides for the appointment of a deputy superintendent and employment of the professional staff and clerical personnel deemed necessary by the board to carry out its obligations.

The functions of the Iowa State Department of Public Instruction are classified into three categories: leadership, regulatory and operational.

Educational leadership is the major purpose served by the department. Although the department provides other services, its primary purpose is the growth and development of education in the state for the benefit of all Iowans. Through such leadership, the department helps to mobilize, unify and coordinate all the positive forces concerned with improving education. It strives to give common direction to the efforts of all.

Such leadership involves analyzing the nature and future direction of education and communicating with the public about such trends. This leadership role is also exercised by (1) planning for each major area of service and coordinating the planning for the state program of education, (2) conducting research to assist in formulation of policy and evaluation of programs, (3) offering advisory services by persons specialized in certain phases of school operations, (4) providing coordination to promote unity and encourage proper balance, (5) supplying information to keep the public aware of educational needs and progress and (6) supporting in-service education to foster the continuing growth of all persons engaged in education in the state.

The regulatory function of the Department of Public Instruction is aimed primarily at assuring that the basic provisions for education in the constitution are available to all children in the state and that state laws enacted to supplement and enrich those basic provisions are enforced. The state delegated broad authority to local school districts for the management and operation of the education programs, but, at the same time, the department has been charged with guaranteeing at least minimum performance through regulations known as "standards" for Iowa schools. These standards are established by statute or by the department through the authority granted it by the statutes.

The operational function is carried out through services offered to local school districts when the scope, expense or technical nature of these services makes them more easily offered on a broad scale, and centralized service to individuals, such as vocational rehabilitation.

The state superintendent is given the responsibility for coordinating the department's work. The superintendent meets the obligation by working through five major branches; School Administration, Instruction and Professional Education, Pupil Personnel Services, Area Schools and Career Education, and Rehabilitation Education and Services. Each of these branches is headed by an associate superintendent working under the general supervision of the deputy superintendent.

Public Safety, Department of

Wallace State Office Building, Des Moines 50319

Appointed by governor

GENE W. SHEPARD, commissioner of Public Safety

GARY HAYWARD, legal counsel

The Iowa Department of Public Safety was created by the 48th General Assembly in 1939, through the consolidation of several departments and divisions under one executive designated as commissioner of public safety. The Iowa Department of Public Safety has the duty of safeguarding the lives and property of Iowans and visitors to the state through enforcement of state laws. The department is a state-wide law enforcement and public safety agency that complements and supplements local law enforcement agencies and inspection services. Today, the Iowa Department of Public Safety includes the following divisions:

Division of State Patrol

COL. FRANK METZGER, Polk County, chief

The Iowa State Patrol was created by the 46th General Assembly in 1935, and has a current authorized strength of 410 uniformed officers.

The duties of the state patrol are to enforce all motor vehicle laws, to exercise general peace officer powers (with restrictions stated in Chapter 80, Code of Iowa), to investigate traffic accidents occurring on the highways, to provide emergency medical care and assist in the removal of persons injured as a result of traffic crashes, to provide assistance to local law enforcement agencies upon request or when the need is evident, and to promote highway safety.

Division of Criminal Investigation

THOMAS RUXLOW, chief

County and municipal enforcement agencies may obtain Criminal Investigation Division assistance in difficult criminal investigations, though the division is not a local policing unit. The division is called upon to investigate matters involving security of state government and to cooperate with elective and appointive officials in such investigations.

The division is divided into four sections:

The Administrative Section oversees the Identification unit.

The Field Operations Section assigns special agents to work with local peace officers who have requested assistance, and coordinated all criminal investigations conducted by the division.

The Criminalistics Laboratory Section includes the scientific equipment and technicians necessary for effective criminal investigation and crime prevention.

The Criminal Intelligence Section is responsible for planning, developing and implementing a strategic intelligence program for the division, which includes providing immediate support to, and insuring coordination among, specific investigations through the search for, and development and dissemination of, interrelated information contained in law enforcement and public records.

Public Safety Communications Division

G. HANK MAYER, Polk County, director

The Communications Division provides total police communications to the public safety sector, including the Department of Public Safety, police departments, sheriffs' offices and other local, state and federal agencies. These services include, but are not limited to, central dispatch service for emergency and operational situations; provision to public safety agencies, local, state and federal, of a total communications capability according to their needs; provision of a link between the field force, data banks and other sources of information necessary for the efficient operation of field offices; a system for relay of messages between and for all public safety agencies; a system for relay and dissemination of administrative orders and instructions, and a capability for meeting all disaster and contingency situations with needed communications response.

Division of Fire Protection and Investigation

WILBUR R. JOHNSON, Polk County fire marshal

The duties of this division are to enforce all state laws relating to arson and explosives, to investigate causes of fire and to promote fire safety and prevention through education. This division is charged with enforcing all laws and departmental rules relating to the transportation, storage and handling of flammable liquids, liquified petroleum gas and explosives. In addition, this division is responsible for enforcement of the laws and departmental rules pertaining to fire safety, equipment, design and exit of buildings in which the public congregates, and the state building code.

Division of Administrative Services

CARROLL L. BIDLER, Polk County, director

This division provides support services to the department in the general areas of accounting, budgeting, public information and data processing services. This division issues private detective licenses and administers the crime victim reparations program.

The division also provides data processing support to other state and local criminal justice agencies through the provision of on-line criminal justice data bases available to all criminal justice agencies via data terminals located in major police departments and county sheriffs offices. National criminal justice information is also provided through the National Crime Information Centers and the National Law Enforcement Telecommunications System.

Division of Capitol Security

MAJOR EARL USHER, Polk County, director

The Division of Capitol Security was transferred on July 1, 1976, from the Iowa Department of General Services to the Iowa Department of Public Safety by act of the 66th General Assembly, in 1976.

The division is responsible for the security of buildings, other property and life in the state Capitol Complex and Terrace Hill, as well as for the protection of the governor and his family, dignitaries, state officials and the general public. It also renders assistance to persons employed in the complex and visitors to those areas and directs traffic and enforces traffic regulations in the areas under its jurisdictions.

Railway Finance Authority, Iowa

800 Lincoln Way, Ames 50010

WILLIAM MC GRATH, chair, Melrose; term expires 1986
 GEORGE DAVISON, vice chair, Des Moines; term expires 1988
 FRED MC KIM, West Bend; term expires 1984
 O. R. WOODS, Palo; term expires 1984
 FRANCIS KENKEL, Defiance; term expires 1988
 WARREN DUNHAM, secretary, Ames

The Iowa Railway Finance Authority was established by legislation in 1980 to provide for the financing of railway facilities. The Authority will enable the state to actively participate in preserving vital components of Iowa's rail system.

The five-member board is appointed by the governor, subject to Senate confirmation. The director of the Department of Transportation serves as secretary to the board and the Iowa Department of Transportation's staff members serve as staff for the Authority. To assure that the state follows a single transportation policy, the Authority is directed to exercise its duties and powers consistent with the policy and plans of the Iowa Transportation Commission

Significant amendments were made to the enacting legislation in 1981, expanding the capabilities of the Authority to assist in necessary railroad improvements. The powers and duties of the board now include: the power of eminent domain; the authority to acquire rail facilities; the authority to issue up to \$200 million in bonds, notes or other obligations; the authority to charge and collect rates, rents and fees for the use of any railway facility; the capability to enter into contracts, including partnership agreements for the operation, management or use of railway facilities; the authority to extend loans for financing project costs; the authority to receive or accept loans or grants; and the authority to temporarily operate a railway facility, if necessary, to preserve vital parts of our railway system. A special railroad facility fund is administered by the Authority to finance its functions. Primary revenue sources are the diesel fuel tax placed on railroad fuel used in the state, delinquent railroad property tax payments and the railroad mileage tax.

Real Estate Commission, Iowa

Executive Hills, Des Moines 50319

JOAN BALLANTYNE, Cherokee; term expires 1986
 JOHN POGGE, Council Bluffs; term expires 1985
 GRACIE M. RUDEN, LeMars; term expires 1984
 MONROE COLSTON, Des Moines; term expires 1984
 MILDRED E. ELLIOTT, Mt. Ayr; term expires 1985
 EUGEN O. JOHNSON, West Des Moines; director

The first real estate license law was enacted by the 43rd General Assembly and became effective on Jan. 1, 1930.

The Real Estate Commission administers the Iowa Real Estate License Law, Chapter 117, and Sales of Subdivided Land Outside of Iowa, Chapter 117A. The commission also administers appropriate portions of the Continuing Education Program, Chapter 258A. The license law authorizes the commission to issue licenses and regulate the activities of real estate brokers and salespersons, and to carry out a program of real estate education. The subdivided land law authorizes the commission to register out-of-state subdividers who engage in business in Iowa, and to refer violations to the attorney general or to an appropriate court. Chapter 258A requires licenses to participate in continuing education, and authorizes the commission to make rules. The act also establishes procedures for review of the licenses and lists grounds for disciplinary sanctions.

Records Commission, State

MARY JANE ODELL, Des Moines; secretary of state and chairperson
 ADRIAN D. ANDERSON, Des Moines; director, Historical Museum and Archives
 MICHAEL L. FITZGERALD, Des Moines; treasurer of state
 WILLIAM L. KRAHL, Des Moines; comptroller, division director
 CHARLOTTE MUNSON, Des Moines; fiscal officer for Supreme Court administrator
 RICHARD FISH, Des Moines; auditor's office—administrative division deputy
 JACK WALTERS, Des Moines; director, Department of General Services and
 commission secretary

The State Records Commission, established in 1974 under legislation enacted by the 65th General Assembly, is responsible for the management of state records. All executive departments, offices, commissions and boards, with the exception of the Highway Division of the Iowa Department of Transportation and the agencies and institutions under the control of the State Board of Regents, are subject to the policies and provisions of the commission's records management program, as documented in the State Records Management Manual. The Highway Division of the Department of Transportation and the State Board of Regents are required to obtain State Records Commission approval of the administrative rules documenting the respective records management programs of those agencies.

Specific duties of the State Records Commission include the determination of those records of sufficient administrative, legal, fiscal, research or historical value to warrant continued preservation; the determination of those records of no further administrative, legal, fiscal, research or historical value, to be disposed of or destroyed; the establishment of a system for the protection and preservation of records essential for the continuity or re-establishment of governmental function in the event of an emergency arising from enemy action or natural disaster; the approval of the purchase of records storage equipment and supplies by state agencies; and the approval of the purchase of records duplicating or microfilming equipment and supplies by state agencies.

The Records Management Division of the Department of General Services provides administrative support to the State Records Commission. The division reviews records-related systems within the state agencies, and provides to the Records Commission recommendations for changes necessary to assure maximum efficiency and economic use of equipment and procedure. In addition, the Records Management Division functions as a liaison on behalf of the State Records Commission, and implements the directives, policies and decisions of the commission as applied to the state agencies.

Regents, State Board of

Lucas Building, Des Moines 50319

Appointed by governor. Term: six years.

PEG ANDERSON, Bettendorf; term expires 1987
 S.J. BROWNLEE, Emmetsburg; term expires 1985
 PERCY G. HARRIS, Cedar Rapids; term expires 1989
 ANN JORGENSEN, Garrison; term expires 1985
 JOHN C. MC DONALD, Dallas Center; term expires 1987
 JUNE MURPHY, Des Moines; term expires 1987
 ARTHUR A. NEU, Carroll; term expires 1985
 R. WAYNE RICHEY, Des Moines; executive secretary of board

Board Office Staff

R. WAYNE RICHEY, Des Moines, executive secretary
 ROBERT J. BARAK, Ankeny, deputy executive secretary
 ROGER A. MAXWELL, Des Moines, EEO compliance officer
 ROBERT G. McMURRAY, West Des Moines, director of facilities and business management
 LYLE SONNENSCHNEIN, West Des Moines, budget director
 DONALD R. VOLM, Des Moines, Regents Merit System director
 CHARLES K. WRIGHT, Ankeny, Regents Employment Relations director

Institutions governed by Board of Regents

State University of Iowa, Iowa City James O. Freedman, president
 Iowa State University of Science and Technology,
 Ames W. Robert Parks, president
 University of Northern Iowa, Cedar Falls John J. Kamerick, president
 Iowa Braille and Sight Saving School,
 Vinton Richard M. DeMott, superintendent
 Iowa School for the Deaf,
 Council Bluffs C. Joseph Giangreco, superintendent

Revenue, Department of

Hoover State Office Building, Des Moines 50319

GERALD D. BAIR, Ankeny, director

The Iowa Department of Revenue was established on Jan. 1, 1968. The director of revenue, appointed by the governor, is the chief administrative officer of the Department of Revenue and as such assumes all of the powers and responsibilities previously entrusted to the State Tax Commission. In addition, he is empowered to appoint deputy directors.

Also created within the structure of the Department of Revenue is a state Board of Tax Review. The bipartisan board consists of three members appointed for six-year terms, except for first appointees. The state board serves in a review capacity, being empowered to pass upon all actions of the director and affirm, modify, reverse or remand such actions. The board is constituted as a separate tax research commission to aid and advise in the legislative process.

The members of the State Board of Tax Review are:

STEVEN H. JACOBS, Scott County, chair; term expires June 1985
 CYRIL MANDELBAUM, Polk County; term expires June 1983
 RICHARD PEEBLER, Polk County; term expires April 1987

Since Jan. 1, 1968, administration of the following taxes and tax related activities has been performed by the Department of Revenue: collection of individual and corporate income, sales and use, inheritance, insurance premium (deposit of premium only), cigarette and tobacco products, equipment car, real estate transfer, franchise, motor vehicle fuel and chain store taxes. The Department of Revenue has varying degrees of responsibility in the following areas: equalization of property taxation within the state, central assessment of utility and railway property, supervision of local assessment, certification of homestead credits, veterans exemptions and disabled and senior citizens property tax and rent reimbursements. The department is also responsible for issuing gambling licenses and processing required reports from establishments licensed to conduct legal gambling activities.

Social Services, Department of

Hoover State Office Building, Des Moines 50319

MICHAEL V. REAGEN, Ph.D., commissioner
J. T. WATSON, vice chair, West Des Moines; term expires 1987
JOAN LIPSKY, Cedar Rapids; term expires 1985
DOLPH PULLIAM, Des Moines; term expires 1985
LEWIS RICH, Glidden; term expires 1987
FERNICE W. ROBBINS, Waterloo; term expires 1983
MADALENE TOWNSEND, vice chairperson, Davenport; term expires 1985.

The Iowa Department of Social Services was created by an act of the 62nd General Assembly, combining certain programs of the former Board of Control of State Institutions, the Board of Social Welfare and the Board of Parole.

A seven-member Council on Social Services, appointed by the governor, subject to confirmation by the Senate, serves in a policy-making capacity for all department services, and in an advisory capacity to the governor and the commissioner. The commissioner is the chief executive of the department and is responsible for the administration of department programs and services. The commissioner is the chief executive of the department and is responsible for the administration of department programs and services. The commissioner is appointed by the governor, subject to Senate confirmation, and serves at the pleasure of the governor.

The department's central organizational structure is composed of the Office of the Commissioner and eight divisions: Adult Corrections, Mental Health/Mental Retardation/Developmental Disabilities, Community Programs, Field Operations, Administration, Organizational Planning, the Inspector General and the Iowa Veterans Home. The commissioner and division directors serve as the cabinet of the department. Social Services employs approximately 9,000 people in its local offices, institutions and central office.

Division of Adult Corrections

HAL FARRIER, director

This division's activities fall into two areas: adult correctional institutions and community-based correctional services.

The adult correctional institutions are: the Iowa State Penitentiary at Fort Madison, a maximum-security facility for older felons who have committed more serious crimes (the John E. Bennett Correctional Center, a medium-security facility adjacent to the penitentiary, and the Montrose and Augusta farms, minimum-security facilities located nearby, are under the administrative control of the warden of the penitentiary); the Iowa State reformatory at Anamosa, a medium-security unit for younger felons with less serious criminal records (the Luster Heights Work Camp, a minimum-security facility located in the Yellow River State Forest in northeast Iowa, is under the administrative control of the warden of the reformatory; inmates there work for the Iowa Conservation Commission); the Mount Pleasant Medium Security Unit, reserved for property offenders; the Clarinda Correctional Treatment Unit, a medium-security facility for low-risk inmates who are mentally retarded or have histories of substance abuse; the North Central Correctional Facility at Rockwell City, a medium-security facility for inmates within one year of release, the Riverview Release Center near Newton, a minimum-security facility providing work experience under the Prisoner Employment Program, for inmates near release; the Iowa Correctional Institution for Women at Mitchellville, a minimum-security facility for adult female offenders; and the Iowa Security and Medical Facility at Oakdale, a medium-security accredited psychiatric hospital and medical unit for male and female patients (the staff also helps courts determine the competency of individuals to stand trial).

The institutions within the division offer educational, vocational and work programs, as well as supportive services including medical care and counseling. Iowa State Industries provides jobs for inmates in a realistic work setting inside institu-

tions, producing a wide range of products for sale to government and non-profit agencies.

The Corrections academy is located at Mount Pleasant, and is responsible for orientation and in-service training of correctional officers and other institutional staff.

Community-based corrections services include parole services, the work release program, including halfway houses, and jail inspection. In addition, the division is responsible for the development, funding and monitoring of departments of correctional services operated locally in each judicial district. District programs include pre-trial services, probation, pre-sentence investigations and residential treatment.

Mental Health, Mental Retardation and Developmental Disabilities

CHARLES M. PALMER, director

This division was established on Jan. 1, 1982, by combining the former Division of Mental Health Resources, the Iowa Mental Health Authority, the Developmental Disabilities program staff and the State Mental Health Advisory Council. Two policy bodies advise the director (in addition to the Council on Social Services): the 15-member Mental Health and Mental Retardation Commission and the 24-member Developmental Disabilities Council.

The division is responsible for administration of the Mental Health Institutes at Cherokee, Clarinda, Independence and Mount Pleasant, and the Hospital-Schools at Glenwood and Woodward. Other responsibilities include development, funding and monitoring of community mental health, mental retardation and developmental disabilities services. The division is also responsible for statewide mental health, mental retardation and developmental disabilities planning.

Community Programs

SANDRA SCOTT, director

This division is responsible for developing programs and writing policies for income maintenance and social service programs and administering the state's two juvenile institutions.

The Bureau of Financial Assistance administers the Aid to Families with Dependent Children program and the federally-funded Food Stamps program, as well as the Aid to Indians program.

The Bureau of Medical Services administers the Title XIX (Medicaid) program, which provides payment for medical expenses for individuals of low income. Services covered include hospital and nursing home care, prescription drugs, laboratory tests and X-rays, physician and other professional services, family planning and the Early and Periodic Screening, Diagnosis and Treatment (EPSDT) program.

The Bureau of Adult Services administers home-based services enabling Iowans to remain in their homes, including health-related care, home management, transportation and dependent adult abuse protection. The bureau also administers community-based services, including domestic abuse protection, displaced homemaker services, family life homes, residential care and treatment services, health-related care, adult day care and sheltered work/work activity.

The Bureau of Children's Services administers the foster care program, day care services, child protective services, family therapy and adoption services. The bureau also administers programs for children who are in need of assistance or in conflict with the law, through the operation of the State Training School at Eldora and the Iowa Juvenile Home at Toledo, and through funding to counties for shelter and detention homes.

Field Operations

LARRY D. JACKSON, director

This division is responsible for delivery of community-based services through eight district offices and local offices in each county. Services include those flowing from programs under the direction of the Division of Community Programs, as well as

programs for child support and foster care recovery and volunteer services. The division also assists in the delivery of community corrections and community mental health and mental retardation services and the distribution of federal surplus food.

Local field staff are directly responsible to district administrators, who in turn report to the division director. District administrators function as both social services/welfare administrators and facilitators of human services delivery.

Administration

PATRICK D. CAVANAUGH, director

This division controls the department's dollars, data and personnel. Responsibilities include budget preparation; payroll and invoice processing; purchasing; financial information collection; data processing; employee recruitment, classification and training; communications with clients, staff and the public; and central office support services, including equipment inventory, printing, word processing, mailing and food stamps issuance.

Organizational Planning

CHARLES M. PALMER, director

This division is responsible for corporate planning and coordination through the development of departmental project and long-range plans; the management of departmental property, including construction and renovation projects at institutions and field offices; and promulgation of administrative rules, manuals and forms.

The division also serves as the department liaison with the Iowa Legislature and the federal government, and administers the commodities and federal surplus food distribution.

Inspector General

CHARLES H. SWEENEY, inspector general

This division monitors, evaluates and audits department performance. Responsibilities include appeals and fair hearings, affirmative action, auditing, quality control, performance evaluation, fraud investigations, overpayment recoupment and internal reviews. The division also provides support to the attorney general's social services unit and administers the contract between the department and the Department of Public Safety.

Iowa Veterans Home

JACK J. DACK, commandant

The Iowa Veterans Home in Marshalltown provides long-term care to handicapped, chronically ill or aged Iowa veterans and their dependent or surviving spouses. The Home offers three levels of care: hospital-type, nursing and domiciliary.

Soil Conservation, Department of

Wallace State Office Building, Des Moines 50319

State Soil Conservation Committee

WALTER HAGEN, Waterville; term expires 1985

JOHN R. MILLER, Cedar Falls; term expires 1987

STANLEY ISAACSON, Des Moines; term expires 1985

KENNETH KASSEL, Ayrshire; term expires 1987

JANE LaGRANGE, Vinton; term expires 1987

CLIFFORD STILLE, Macedonia; term expires 1985

VIRGINIA STRIEGEL, What Cheer; term expires 1989

Ex Officio Members:

DEAN ROBERT L. CROM, Ames; Cooperative Extension Services, Iowa State University

STEPHEN BALLOU, Des Moines; executive director, Department of Environmental Quality

ROBERT LOUNSBERRY, McCallsburg; secretary of agriculture

JAMES R. WEBB, Des Moines; director, Iowa Natural Resources Council

LARRY WILSON, West Des Moines; director, Iowa Conservation Commission

Advisors:

WILLIAM J. BRUNE, Des Moines; state conservationist, U.S. Soil Conservation Service

LYLE LAARTZ, Charles City; Iowa County Engineers Association

Staff

JAMES B. GULLIFORD, West Des Moines; director

KENNETH R. TOW, Des Moines; assistant director

JACK KUBICEK, Urbandale; administrative officer

DANIEL LINDQUIST, Des Moines; soil conservation engineer, Technical Support Program

KENNETH R. TOW, Des Moines; Mines and Minerals Program

WILLIAM MCGILL, Des Moines; resource conservationist, Financial Incentives Program

The Department of Soil Conservation is responsible for the administration of the State Soil Conservation Laws. The State Soil Conservation Committee establishes policy for the agency.

Duties include: organization and supervision of soil conservation districts; promotion of soil conservation programs in soil conservation districts; dissemination of information between districts; assistance with the development of watershed programs; securing the cooperation and assistance of federal, state and local agencies in the work of soil conservation districts; and administration of state appropriations to soil conservation districts, including soil conservation cost-sharing funds.

The department also provides clerical and technical assistance to soil conservation districts throughout the state. Funds appropriated for soil conservation district commissioners' expenses are allocated to districts by the department. The department also assists districts with establishing soil loss limits and carrying out the provisions of Iowa's erosion control law.

The department is responsible for working with conservancy districts to develop water management plans. The department is also delegated responsibility for planning and implementation of nonpoint pollution segments of the state's water quality management program.

The department's Mines and Minerals Division is responsible for the licensing of mine operators, the registration of mine sites, and the reclamation of surface-mined lands in accordance with the provisions of the Code of Iowa. The department is also the delegated agency to administer the provision of the Surface Mining Reclamation and Enforcement of 1977.

Land Rehabilitation Advisory Board

RICHARD DAVIDSON, Des Moines

RON NIEMANN, Manning

DENNIS SCHILDBERG, Greenfield

DON KOCH, Iowa City

STAN HENNING, Ames

GENE HERTEL, Des Moines

DONALD E. KNUDSEN, Spirit Lake

CAROL HOUGH, Lamoni

The board is required to:

1. Advise the Department of Soil Conservation on any matter relating to administration and enforcement of the mining laws of Iowa.

2. Advise the department with respect to surface-mined land rehabilitation projects.

3. Advise the department on the gathering, preparation and dissemination of information on methods of rehabilitating land which has been surface mined, and on any state, federal or other financial assistance which may be available to assist in paying the cost of rehabilitation of the land.

Spanish Speaking Peoples Commission

507 10th St., Des Moines 50309

ALFREDO BENAVIDEZ, Iowa City; term expires 1983
 JOHN RAY DELGADO, Burlington; term expires 1983
 VIRGINIA CORREA JONES, Ames; term expires 1983
 MARIA GARCIA MAY, Des Moines; term expires 1983
 ILA PLASENCIA, Des Moines; term expires 1983
 ERNESTO RODRIGUEZ, Davenport; term expires 1983
 JOHN SERRANO, JR., Davenport; term expires 1983
 JOHN D. TUCKER, Clinton; term expires 1983
 MIGUEL A TERAN, executive director

In 1978, the Spanish Speaking Peoples Commission was created by the 66th General Assembly, to act as an advocacy agency for Spanish-speaking Iowans in certain areas of concern, including education, employment, health, housing, administration of justice, welfare and recreation.

The commission is headed by a nine-member board of directors appointed by the governor, which sets direction for the commission staff. As of July 1, 1980, the Commission was transferred to the Civil Rights Commission, which provided support services including, but not limited to, office space, secretarial assistance, supplies and similar services.

Pursuant to Chapter 16, Code of Iowa, 1977, the Commission is to coordinate, assist and cooperate with the efforts of various state departments, agencies and institutions to serve the needs of Spanish-speaking persons.

In addition, the commission provides assistance to Spanish-speaking community organizations throughout the state by setting up programs and projects for the benefit of local citizens.

Each one of the commissioners serves as chairperson of a committee designed to address problems in all major areas of concern. These committees are made up of individuals from throughout the state who are interested and have expertise in various socio-economic areas.

The Spanish Speaking Peoples Commission is obligated to submit a report on its activities, functions and recommendations to the Legislature every two years.

Status of Women, Iowa Commission on the

507—10th, Des Moines 50319

PATRICIA L. GEADELMANN, chair, Cedar Falls; term expires 1984
 MARGARET S. ANDERSON, Bettendorf; term expires 1984
 EDWARD M. ANSON, Sioux City; term expires 1984
 DOROTHY KELLEY AUGSPURGER, Des Moines; term expires 1986
 JOHN L. AYERS, Clear Lake; term expires 1986
 AN CD. BERGSTROM, Cedar Falls; term expires 1986
 MICHELE A BOYKIN, Sioux City; term expires 1986
 MARY E. CAMPOS, Des Moines; term expires 1986
 NAOMI CHRISTENSEN, Hastings; term expires 1984
 FONDA CORSON, Dubuque; term expires 1986
 ROSA CUNNINGHAM, Des Moines; term expires 1984
 CLINTON P. DAVIS III, Des Moines; term expires 1986
 MILDRED I. FREEL, Iowa City; term expires 1986
 DORIS K. GREGORY, Blockton; term expires 1984
 NANCY R. HAUSERMAN, Iowa City; term expires 1986
 EUNICE KUYPER, Knoxville; term expires 1984
 BILLIE D. LLOYD, Davenport; term expires 1984

GRETTA MERKLEY, Des Moines; term expires 1984
 MARY JEAN MONTGOMERY, Spencer; term expires 1984
 AUDREY R. MORTENSEN, Dubuque; term expires 1986
 MARY JEAN PASCHEN, West Des Moines; term expires 1986
 ROSELIND RABINOWITZ, Des Moines; term expires 1986
 DOROTHY SEYFRIED, Walcott; term expires 1984
 MARY WIBERG, Ankeny; term expires 1984
 SUE FOLLON, executive director, Des Moines

The commission was established by statute in 1972. The 24 members are appointed by the governor. Its principle function is to study the changing needs and problems of the women of this state, and to develop and recommend new programs and constructive action to the governor and the General Assembly. The commission shall:

1. Serve as a clearinghouse on programs and agencies operating to assist women.
2. Conduct conferences.
3. Cooperate with governmental agencies to assist them in equalizing opportunities between men and women in employment and in expanding women's rights and opportunities.
4. Serve as the central permanent agency for the development of services for women.
5. Co-operate with public and private agencies in joint efforts to study and resolve problems relating to the status of women.
6. Publish and disseminate information relating to women and develop other educational programs.
7. Provide assistance to organized efforts by communities, organizations, associations and other groups working toward the improvement of women's status.

Substance Abuse Department

Suite 202, Insurance Exchange Building, Des Moines 50319

PHYLLIS ADAMS, Dubuque, term expires 1985
 BARBARA WOODARD, Iowa City, term expires 1985
 CAROLE HARDER, Keystone; term expires 1985
 FRANK T. HARRISON, Des Moines; term expires 1983
 JOSEPH B. MACKRILL, Forest City; term expires 1983
 DALLAS O. MINCHIN, M.D., Council Bluffs; term expires 1983
 MARILYN MURPHY, Sioux City; term expires 1985
 WILLIAM N. PLYMAT, Urbandale; term expires 1985
 RICHARD R. WHITTLESEY, Ph.D., Bettendorf; term expires 1983
 RONALD E. WALTERS, acting director

The Iowa Department of Substance Abuse was created on Jan. 1, 1978, through a merger of the Iowa Division on Alcoholism (Department of Health) and the Iowa Drug Abuse Authority. This merger was first mandated by the 66th General Assembly in 1976. The purpose of the department and its nine-member Commission on Substance Abuse is to provide overall planning and coordination for substance (alcohol and other drug) abuse prevention and treatment functions within the state of Iowa.

Policy for the IDSA is set by the commission. The members of this commission are appointed by the governor. In addition to the commission, IDSA consists of a director, deputy director and staff. The director is appointed by the governor.

The primary functions of the IDSA are as follows:

- 1) Licensing of substance abuse treatment programs.
- 2) Administering federal and state substance abuse funds and monitoring the use of these funds.
- 3) Planning and coordinating state substance abuse efforts, including the development of a state plan.
- 4) Providing training opportunities for substance abuse program personnel.
- 5) Coordinating efforts with other relating agencies, especially social service, criminal justice and education agencies.
- 6) Collecting of client data for planning and evaluation purposes.
- 7) Providing technical assistance to substance abuse programs and community groups.
- 8) Providing public information on substance abuse.
- 9) Researching alternative funding sources for substance abuse.

Transportation, Department of

800 Lincoln Way, Ames 50010

ROBERT R. RIGLER, chairman, New Hampton; term expires 1986
 DENNIS W. VOY, Maquoketa; term expires 1985
 BARBARA J. DUNN, Des Moines; term expires 1984
 DARREL RENSINK, Sioux Center; term expires 1985
 DEL VAN HORN, Jefferson; term expires 1984
 C. ROGER FAIR, Davenport; term expires 1987
 AUSTIN TURNER, Corning; term expires 1986
 WARREN B. DUNHAM
 J.M. McCOY, deputy director of transportation

The Iowa Department of Transportation, established by legislation passed by the 65th General Assembly and mandated to begin official functions on July 1, 1974, is responsible for coordinating the various facets of Iowa's transportation system.

Seven commissioners appointed by the governor are responsible for determination of general operating policies which are carried out by the director of transportation and the department staff.

The Department of Transportation brings together transportation responsibilities formerly handled by the Aeronautics Commission, Highway Commission, Motor Vehicle divisions of the Department of Public Safety, the Transportation Regulations Division of the Iowa Commerce Commission and the Iowa's Reciprocity Board. Additional responsibilities in the areas of public transit and river transportation are handled by the newly created divisions.

The purpose of the department is summed up in the beginning of the DOT policy statement: "The goal of the Iowa Department of Transportation is to assure adequate, safe and efficient transportation facilities for Iowa citizens by developing a total system which serves user needs and provides maximum economic and social benefits."

The department includes nine divisions and a Transportation Regulation Board. The duties and responsibilities of these departmental divisions are summarized below.

Administration Division

J.M. McCOY, acting director

Provides general administrative and support services such as accounting, purchasing, information, data processing, personnel, facilities management and fleet operation.

Highway Division

R.H. GIVEN, director

Responsible for project planning, design and right-of-way acquisition resulting in construction, and inspection of contracted primary road projects. Responsible for maintaining Iowa's primary road system for safe usage by the public. Acts as liaison in obtaining and disbursing federal highway funds.

Aeronautics Division

HARRY A. HOOVER, director

Handles aircraft and pilot licensing, aircraft registration and airport programs. Operates state aircraft pool.

Motor Vehicle Division

GORDON SWEITZER, director

Responsible for vehicle registration, drivers' licenses, reciprocity and prorated truck registration, motor vehicle inspection, dealers' licenses, truck regulation, traffic weight operations and toll bridge operations.

Railroad Transportation Division

LES HOLLAND, director

Administers state and federal rail assistance programs; evaluates rail abandonments and rail merger applications; administers grade crossing improvement programs and monitors the physical condition of Iowa's rail system. Provides staff assistance to the Iowa Railway Finance Authority.

Public Transit Division

GORDON SWEITZER, acting director

Responsible for public transit planning and investigation of feasibility of various types of public transit. Acts as state designee for disbursement of federal mass transit funding.

River Transportation Division

HARRY A. HOOVER, acting director

Coordinates use of river transportation with other transportation modes and examines potential for more efficient use of Iowa's waterways.

Planning and Research Division

IAN MAC GILLIVRAY, director

Responsible for DOT policy analysis, advance planning and determination of priorities. Collection of data to be used in transportation planning and coordination of transportation between state and local governments, and transportation economic studies.

General Counsel Division

J. ERIC HEINTZ, special assistant attorney general

Legal staff assigned from the attorney general's office handles legal matters for the DOT.

Transportation Regulation Authority

CONRAD AMEND, superintendent

Regulates routes and fees charged by truck and rail carriers, determines operating regulations and rules on transportation issues, changes in service and applications for public certificates of convenience and necessity.

Voluntary Citizen Participation, Iowa Office for

(Governor's Office for Volunteers)

Capitol Building, Des Moines 50319

DOROTHY BALFANZ, Chair, Mason City; term expires 1984

ROBERT D. COLE, Creston; term expires 1983

JACK GILBERT, Sioux City; term expires 1983

BENITA L. STRAIT, Iowa City; term expires 1983

JERRY PARKIN, Des Moines; term expires 1984

HELEN F. TACK, Glenwood; term expires 1984

LUJEAN COLE, Des Moines; term expires 1984

BARBARA J. FINCH, State Program Director

The Office for Voluntary Citizen Participation was established by executive order on Nov. 2, 1978. The nine-member advisory council is appointed by the governor.

The OVCP's functions are: 1) to develop and expand volunteer programs in order to enhance the work of public and private agencies and institutions; 2) to provide greater recognition and visibility to volunteer efforts; 3) to serve as an information resource center on subjects related to volunteerism; 4) to provide technical assistance and consultation to the voluntary section; and 5) to identify areas in the public and private sector in which volunteers could make a contribution and encourage the same.

Vocational Education Advisory Council, State

Executive Hills, Des Moines 50319

Term: three years. Appointed by governor

RUBY ENGSTROM, vice chair, Lake City; term expires 1985

DENNIS FETTERS, Des Moines; term expires 1984

ORVILLE FRAZIER, Harlan; term expires 1983

BETTY JEAN FURGERSON, Waterloo; term expires 1985

LEE W. HOLT, Spencer; term expires 1984

MARIAN JACOBS, Des Moines; term expires 1985

DONNA KEPPY, Wilton; term expires 1984

VIRGINIA KLEMM, Ankeny; term expires 1984

SISTER MARY LENZ, chair; Sioux City; term expires 1985

HENRY E. MERKEL, Des Moines; term expires 1983

LLOYD MUNNEKE, Rock Valley; term expires 1984

THERESA NIEVES, Ames; term expires 1985

JERRY PLAGGE, Latimer; term expires 1984

PHYLLIS PRIEST, Diagonal; term expires 1984

JOHN PRIHODA, Marshalltown; term expires 1985

FLORENCE PURNELL, Des Moines; term expires 1984

MARTHA QUINT, Cedar Rapids; term expires 1984

RANDALL L. ROBERTS, Fayette; term expires 1983

MARY E. SHERER, Des Moines; term expires 1984

CHARLES E. STORK, Dubuque; term expires 1985

VERNON J. VAN SICKLE, Eldora; term expires 1983

NANCYLEE H. ZIESE, Sioux City; term expires 1985

HARLAN E. GIESE, executive director, Des Moines

The State Advisory Council for Vocational Education was created by the 63rd General Assembly in 1969. This council advises the state Board of Public Instruction on policy matters relating to the administration of the state plan and accountability report for vocational education, conducts an annual evaluation of the vocational education

effort in the state, and is to advise on the development of or amendment to the state plan for vocational education. The council is also charged with the responsibility of conducting at least one public hearing annually at which any concerns about vocational and career education can be brought to the council. The council is to perform other duties as required in order for the state to qualify for federal aid and grants for vocational education.

The law provides that the membership of the council will have a minimum of 20 members and not more than 23 members and further specifies the backgrounds of the individuals that must be represented on the council. The council will hold a minimum of one meeting each quarter.

Voting Machine Commissioners, Board of

Clerk of court, Courthouse, Maquoketa 52060

CURT MINEART, chair, Washington; term expires Feb. 3, 1984

RALPH DE COOK, Pella; term expires Feb. 3, 1984

LOIS SCHNOOR, Maquoketa; term expires Feb. 3, 1984

The board passes on the capacity of voting machines to perform satisfactorily. Approval of this board is required before a new type of machine can be adopted.

Voter Registration Commission

Level B — Hoover State Office Building

KAREN KAPLER

LUKE R. ROTH

LOUISE WHITCOME

DALE L. NELSON, state registrar

Every eligible elector shall be registered to qualify to vote in any election [C '77, 47.4].

Any eligible elector may register in person with the county commissioner or designee, with a mobile registrar or on a prescribed postcard registration form [C '77, 48.2, 48.3].

Registration closes at 5 P.M., 10 days prior to the primary and general elections or 11 days prior to any other election. Registration by mail (postcard or newsprint) closes 25 days prior. (C '81, 48.3, 48.11).

Watchmaker's Board

HOWARD W. WILSHIRE JR., New Hampton; term expires 1985

MARIAN R. HAAF, Waterloo; term expires 1983

K. LANE KUNATH, Spencer; term expires 1984

PAUL DeJAMES, Mt. Pleasant; 1984

JIM WILLIAMS, Des Moines; 1984

RONALD C. REICHERT, Hiawatha; term expires 1983

SIDNEY E. WILCOX, Missouri Valley; term expires 1984

The 51st General Assembly created a Watchmaker's Board to register all persons or firms engaged in watchmaking or repair. Members of the board shall set their own per diem compensation at a rate not exceeding \$40 per day for each day actually engaged in the discharge of their duties, with maximum compensation of \$300 a year. They are required by law to meet at least once a year.

Water, Air and Waste Management, Iowa Department

Wallace Building, Des Moines 50319

STEPHEN W. BALLOU, executive director
ALLAN E. STOKES, deputy director
WILLIAM ANDERSON, director, legal services
JAMES COMBS, acting director, administrative services
PETER HAMLIN, director, field services
JOSEPH OBR, director, program operations

The Department of Water, Air and Waste Management, made operational July 1, 1983, was created by the 69th General Assembly in 1982, and is responsible for improving and maintaining the quality of Iowa's water, air and land resources.

A 13-member commission, appointed by the governor, is responsible for determining the department's policies and developing and conducting programs to implement these policies. The commission also adopts rules and standards and initiates enforcement actions taken by the department.

The programs developed by the commission are carried out through the department's staff of scientists, engineers, attorneys and other professionals. The staff is headed by an executive director who is appointed by the governor.

Iowa's water program is based on the conviction that all waters within the state, both surface and groundwater, belong to the people of Iowa and are subject to regulated use for beneficial purposes.

Water programs include regulation of structures, dams, obstructions, deposits or excavations in floodplains; administration and establishment of flood control programs; and coordination of the National Flood Insurance Program.

The department regulates water use, storage and withdrawal and administers the public drinking water supply program.

The department is concerned with protecting the waters of the state from pollution and regulates discharges, wastewater treatment and conducts a certification program for operators of wastewater and water supply treatment facilities.

The department's water program also helps local communities in obtaining state and federal funding for the construction of sewage treatment plants.

Iowa's air programs are concerned with cleaning up areas that are not meeting air quality standards and planning ways to keep unpolluted areas clean.

Iowa's waste management programs include closing open dumps, approving sanitary landfills, encouraging recycling efforts and controlling hazardous wastes. The department also maintains an environmental emergency response program for responding to hazardous substance spills.

INDEX

- A**
- Accountancy Board 416
- Administrative Officials 11
- Aging, Commission on the 416
- Agriculture, Dept. of 22
- Amana Colonies Woolen Mill 414
- American Legion 146
- American Legion Boys and Girls State 148
- Amvets 147
- Appeal Board 417
- Appellate Defender 416
- Appointed Officials 415
- Anderson, Robert
Biography 15
Picture 15, 50
- Archaeologist 417
- Architectural Examiners 417
- Area Education Agencies 288
- Area I—Calmar/Peosta 295
- Area II—Mason City 295
- Area III—Estherville 295
- Area IV—Sheldon 296
- Area V—Fort Dodge 296
- Area VI—Marshalltown 296
- Area VII—Waterloo 297
- Area IX—Davenport 297
- Area X—Cedar Rapids 297
- Area XI—Ankeny 298
- Area XII—Sioux City 298
- Area XIII—Council Bluffs 298
- Area XIV—Creston 299
- Area XV—Ottumwa 299
- Area XVI—West Burlington 299
- Areas Transferred 158
- Arts Council 418
- Assessor Education Commission 418
- Attorney General —
Biography 25
Duties 24
Picture 25
- Attorneys General From 1853 355
- Auditor of the State —
Biography 19
Duties 18
Picture 19
- Auditors of State From 1864 354
- B**
- Banking Department 419
- Banner of Iowa 346
- Bedell, Berkley 45
- Beer and Liquor Control Department 419
- Bird of Iowa 336
- Blind Commission 420
- Boundary Commission 421
- Braille and Sightsaving School, Iowa 287
- Branstad, Terry E. —
Biography 12
Picture 13
- Briar Cliff College 300
- Budgets 337
- Buena Vista College 300
- Building Code 422
- C**
- Calendar of Official Dates 134
- Campaign Finance Disclosure
Commission 423
- Capitol 329
- Capitol Planning Commission 424
- Census—1980 138
- Centennial Commemorative
Half Dollar 343
- Centennial Memorial Foundation 343
- Central College 300
- China-Burma-India Veterans
Association 150
- Citizen's Aide/Ombudsman 424
- Civil Rights Commission 425
- Clarke College 301
- Code Editor 113
- Coe College 301
- College Aid Commission 425
- Commerce Commission 427
- Commerce Commissioners 357
- Commission on Judicial Qualifications 131
- Comptroller 428
- Congresses, 83rd - 98th 47, 48
- Congressional Districts Map 46
- Conservation Commission 429
- Constitution of the State of Iowa 382
Amendments 385, 403
Preamble 387
Bill of Rights 387
Articles 387
- Constitution of United States 366
Amendments 367, 375
Preamble 368
Articles 368
- Cornell College 301
- County Officers, terms of 135
- County Officials 27
- Court of Appeals, Iowa 125
- Court Reporters 131
- Credit Unions 429
- Criminal and Juvenile Justice
Planning Agency 430
- D**
- Dairy Industry Commission 431
- Development Commission 431
- Declaration of Independence 364
- Delegates to Congress 351
- Democratic State Central Committee 145
- Disabled American Veterans 150
- District Court, Iowa 127
- District Court, Iowa Judges 128, 129, 130
- Divine Word College 302
- Documents 363
- Dordt College 302
- Drake University 302
- E**
- Educational Radio and Television
Facility Board 432
- Elections 161
- Elections
1982 Primary 162
U.S. Representative 162
Governor 164
Lieutenant Governor 165
Secretary of State 167
Auditor of State 167
Treasurer of State 168
Secretary of Agriculture 168
Attorney General 170
State Senator 171
State Representative 172
Holdover Senators 174
1980 General Election 175
Election Dates 134
- Employment Agency Licensing
Commission 433
- Employment Relations Board 471
- Energy Policy Council 434
- Engineering Examiners 435

Evans, Cooper 44
 Executive Branch 7
 Executive Branch Description 9
 Executive Council 8, 435

F

Fair 436
 Faith Baptist Bible College 303
 Family Farm Development Authority 437
 Federal Officials, Election of 135
 Filing Nomination Papers 134
 Fitzgerald, Michael 21
 Flag Song 362
 Flower of Iowa 335

G

General Information 133
 General Services 438
 Geological Survey 442
 Governor —
 Biography 12
 Duties 11
 1846-to date 347
 Mansion 324
 Picture 13
 Popular Vote for 175
 Staff 11
 Governor's Committee on Employment
 of the Handicapped 433
 Graceland College 303
 Grand Army of the Republic 148
 Grand View College 303
 Grassley, Charles E. 40
 Grimes Building 358
 Grinnell College 304

H

Harkin, Tom 45
 Health Department 443
 Historical Department 449
 History of Iowa 311
 Hoover Building 333
 House Committees 76, 77
 House District Map 77
 House Officers 74, 75
 Housing Finance Authority 451
 How to Reach Your Official 4

I

Industrial Commissioner 452
 Insurance Commissioner 452
 Interior Views of Iowa Capitol 3
 Investment Board 453
 Iowa's Area Schools 293
 Iowa Award 343
 Iowa Congressmen 43
 Iowa First Ladies 361
 Iowa Population Figures 138
 Iowa Presidents 361
 Iowans in Presidents' Cabinets 361
 Iowa School for the Deaf 288
 Iowa State University 279
 Iowa Vice Presidents 361
 Iowans in U.S. Supreme Court 360
 Iowa Wesleyan College 304

J

Jepsen, Roger W. 41
 Job Service 454
 Job Service Appeal Board 455
 Johnson, Richard D. 19
 Judges of Supreme Court 359
 Judicial Branch Description 116

Judicial Districts Map 127
 Judicial Magistrate Appointing
 Commissions 131
 Judicial Nominating Commissions 131
 Judiciary 115

L

Labor Bureau 455
 Landscape Architectural Examiners 455
 Law Enforcement Academy 456
 Law Library 114
 Leach, James 43
 Legislative Branch 39
 Legislative Committees 458
 Library Commission 456
 Lieutenant Governor —
 Biography 15
 Duties 14
 Picture 15
 Lieutenant Governors of Iowa
 from 1858 352
 Local Government 26
 Loras College 304
 Lounsbury, Robert H. 23
 Luther College 305

M

Maharishi International 306
 Marine Corps League of Iowa 149
 Marycrest College 305
 Mental Health and Mental
 Retardation Commission 482
 Merit Employment 463
 Morningside College 305
 Mount Mercy College 306

N

Natural Resources Council 464
 Northwestern College 306
 Nursing Board 464

O

Occupational Safety and Health Review
 Commission 465
 Odell, Mary Jane 17
 Open Bible College 306
 Origin and Naming of Iowa Counties 336

P

Palmer College of Chiropractic 307
 Parliamentarian
 Tobin, Terrence 55
 Parks and Preserves 157
 Parole Board 465
 Pharmacy Examiners 466
 Planning and Programming 467
 Political Convention Dates 135
 Population of Iowa 137
 Preserves 467
 President of the Senate 50
 Private Colleges and Universities 300
 Private Junior Colleges
 in Iowa 310
 Professional Teaching Practices
 Commission 468
 Public Defense 468
 Public Hunting and Fishing Areas 152
 Public Instruction 471
 Public Safety 473

R

Railroad Commissioners 357
 Railway Finance Authority 475

Rainbow Division Veterans 147
 Real Estate Commission 475
 Records Commission 476
 Red Book 2
 Regents, Board of 476
 Republican State Central Committee 144
 Revenue 477
 Rock of Iowa 341

S

Saint Ambrose College 307
 Schools, Colleges and Universities 275
 Seal of Iowa 345
 Secretaries of Agriculture
 from 1923 356
 Secretaries of State
 from 1846 354
 Secretary of Agriculture 23
 Secretary of the Senate
 Thayer, Marie 55
 Secretary of State 16
 Senate Committees 52, 53
 Senate Officers 51, 52
 Senatorial District Map 54
 Senators in Congress 42
 Simpson College 307
 Smith, Neal 44
 Social Services 478
 Soil Conservation 480
 Song of Iowa 362
 Spanish American War Veterans 150
 Spanish Speaking Peoples Commission 482
 Speaker of the House
 Avenson, Donald 73
 Speakers of the House from 1846 353
 State Forests 160
 State Representatives 79
 State Senators 55
 State Officials, Election of 135
 Statistical Information of Iowa
 Counties 138
 Status of Women Commission 482
 Substance Abuse Commission 483
 Superintendent of Public Instruction 351
 Superintendents of Public
 Instruction 356
 Supreme Court, Iowa 120
 Supreme Court Justices 121
 Supreme Court Members 351

T

Tauke, Tom 43
 Taxation 337
 Terrace Hill 325
 Territorial Governors 351
 Territorial Officials of Iowa 351
 Thomas J. Miller 25
 Transportation, Department 484
 Treasurer of the State 20
 Treasurers of State from 1846 355
 Tree of Iowa 340

U

Upper Iowa University 308
 United States Court of Appeals,
 Eighth Circuit 117
 United States District Court 118
 United States Senators 40
 University of Dubuque 308
 University of Iowa 276
 University of Osteopathic Medicine
 and Health Sciences 306

V

Vennard College 308
 Veterans Organizations 146
 Veterans of Foreign Wars 149
 Veterans of WWI of USA 150
 Vocational Education Advisory Council 486
 Voluntary Citizen Participation
 Commission 486
 Voter Registration Commission 487
 Voting Machine Commissioners 487

W

Waldorf College 308
 Wallace Building 332
 Wartburg College 309
 Wartburg Theological Seminary 309
 Watchmaker's Board 487
 Water, Air and Waste Management 488
 Westmar College 309
 Wildlife Refuges 151
 William Penn College 309

