THE DAILY BEE.
PUBLISHED BY
G. F. WEISSE & CO.
F. WEISSE, | E. HARBY,
[illegible] VERGER, | H. DUFOUR.

Daily paper, (one year in advance) $12
Tri-weekly paper, semi-weekly, ... 5
[illegible] subscribers must give one week's notice in writing before they can be allowed to discontinue. Any person receiving the paper through [illegible] carriers, or otherwise, will be considered as a subscriber, and obliged to pay, unless due notice is given of the fact to the office.

The New Orleans Bee.

OFFICE, 83 CHARTRES ST. NEW ORLEANS, WEDNESDAY MORNING, FEBRUARY 3, 1858. VOL. XVII—NEW SERIES. VOL. XXXI—WHOLE NO. 10,586.

RATES OF ADVERTISING.
One Dollar for every TEN lines, in each language, on the first insertion, and HALF that price for each subsequent one.
Advertisements on the first page One Dollar per square each insertion.
Advertisements inserted at intervals will be charged One Dollar for every TEN lines for each language, for each insertion.
The privilege of Annual Advertisers is limited to their own immediate business, [illegible] of their business, and in amount to one square every other day.
No advertisement taken for less than one year. No subscription or advertising will be stopped until all arrearages are paid, unless at the option of the proprietors.

THE DAILY BEE.

WEDNESDAY MORNING, FEB. 3.

The Northern Mail came through yesterday with the latest dates.

AGRICULTURAL COLLEGES.

[illegible] that a number of memorials [illegible] presented to Congress, asking for [illegible] for the purpose of establishing [illegible] colleges in various States of [illegible] M. [illegible], one of the Representatives from Michigan, has submitted a [illegible] giving for each Presidential [illegible] State 20,000 acres of land, and [illegible] has been referred to the Committee on Public Lands. There seems to [illegible] simultaneous movement to[illegible] in many parts of the country, [illegible] expected that at the annual [illegible] the United States Agricultural Society [illegible] session at Philadelphia, earnest [illegible] on the subject will be [illegible]

[illegible] and satisfactory reasons [illegible] of the government should [illegible] furtherance of the great cause [illegible] It has become a settled policy [illegible] lands for educational purposes. [illegible] Secretary of the Interior reported [illegible] lands disposed of for [illegible] and it appears that over [illegible] had been granted to fifteen [illegible] establishment of universities. [illegible] any cause of censure in [illegible] we maintain that donation [illegible] establishment of agricultural [illegible] to make thorough and [illegible] and educated citizens of [illegible] and whose posterity our [illegible] be ultimately settled and [illegible] still more legitimate and [illegible] According to the last report [illegible] of the Interior, we possess [illegible] millions of acres of land yet [illegible] The most comprehensive bill [illegible] demanded would not donate [illegible] to agricultural colleges. [illegible] one per cent. of this [illegible] is required for the or[illegible] at the Union of institu[illegible] enduring necessity.

[illegible] imagined that agricultural [illegible] an untried experi[illegible] in this being the case, there [illegible] about five hundred col[illegible] model farms — all of [illegible] operation. In the [illegible] but one institution of [illegible] State control — to wit: The [illegible] of Michigan, at Lansing, [illegible] Williams is President. [illegible] Pennsylvania and Maryland [illegible] colleges. That at Ovid, [illegible] acres of land, and a build[illegible] erection which will ac[illegible] students. The college at [illegible] possesses a tract of [illegible] contracted for buildings [illegible] more than 300 pupils. [illegible] of a similar insti[illegible] in the selection of a site [illegible] Virginia, South Carolina, [illegible] strenuous efforts [illegible] schools of scien[illegible] these exertions are un[illegible] absolute success unless [illegible] obtained from Con[illegible] rendered independent [illegible] or the ignor[illegible] must be independent, [illegible] and with a [illegible] and the regu[illegible] desire to render them [illegible] theoretical and practi[illegible] Unless provided with [illegible] accomplishing of the [illegible] establishment, such [illegible] endangered by enemies. [illegible] the feuds of [illegible] the cavils of petty [illegible]

[illegible] trustworthy sources [illegible] doubt exists of the [illegible] portions of the [illegible] State agricultural [illegible] session of Congress, [illegible] and unitedly press [illegible] of the National [illegible] General Assembly [illegible] respectfully sug[illegible] drafting resolutions [illegible] and requesting the [illegible] State to use every [illegible] passage of such a [illegible] citizens and [illegible] progress of agri[illegible] memorials and have [illegible] object will be [illegible] We take it that [illegible] Every man in [illegible] possesses the slightest [illegible] aware that the rude, [illegible] which the soil was [illegible] resources imperfectly [illegible] ceded by scientific [illegible] secrets of chemistry [illegible] of induction [illegible] We are yet, indeed, [illegible] threshold of discovery [illegible] but yet already the [illegible] and other en[illegible] students how to [illegible] energies of good [illegible] fertilize impover[illegible] Louisiana, in com[illegible] Southwestern [illegible] immense quantities [illegible] by the plough[illegible] in the pro[illegible] We have no doubt that [illegible] of the State would [illegible] few years, if our [illegible] the principles involved [illegible] and the application of [illegible] stimulating fertil[illegible] give to the pur[illegible] same attentive con[illegible] other scientific [illegible]

[illegible] FOR BARGAINS.—If you [illegible] clothing, splendidly [illegible] at extraordinarily low [illegible] ALFRED MUNROE & Co.'s, [illegible] street. Look at the adver[illegible] column.

[illegible] steamboat *Ceres* arrived [illegible] Attakapas, and will again [illegible] o'clock, P. M.

[illegible] We invite attention [illegible] Messrs. DEJEAN & BORNE, Col[illegible] the Attakapas and Ope[illegible] These gentlemen refer to a [illegible] most respectable commer[illegible] city, in evidence of their [illegible] integrity.

[illegible] AGAINST THE GREAT WESTERN [illegible] In the assizes at Toron[illegible] a verdict for $8000 dam[illegible] against the Great Western [illegible] at the suit of Thomas M. [illegible] is the son of the late [illegible] Port Hope, who was a pas[illegible] defendants' road at the time [illegible] accident on the Desjardines [illegible] was thereby killed. The [illegible] verdict was apportioned [illegible] family as follows: To the [illegible] to the plaintiff $400; to [illegible] to Miss Benson $800; [illegible] $1500; to Emma Benson [illegible] Benson $1200.

[illegible] There is now in [illegible] at Augusta, Georgia, a [illegible] of *porcelain ware*. The material [illegible] found in great abundance in [illegible] the works, and the style and [illegible] ware is highly creditable.

[illegible] hundred yards of the North [illegible] track near Smithfield, [illegible] Saturday night week. It is [illegible] the work of an incen[illegible] has been relaid, and the [illegible] The loss to the com[illegible] at between four and five [illegible]

[illegible] that the Hon. Alexander Ander[illegible] New Albany, Indiana, has presented [illegible] Colonization Society ten [illegible] of land, lying in the State of [illegible] for the same was re[illegible] Rooms a few days [illegible] in an improving part of [illegible] supposed to be very valu[illegible]

[illegible] ORGANIZED.—On the [illegible] New York House of Represent[illegible] plurality rule, and effected [illegible] The Democrats and Ameri[illegible] electing ALVORD (D.) as [illegible] WILSON (A.) as Clerk. The [illegible] how dismally at the re[illegible]

[illegible] genius in humble life has [illegible] discovered by the French Acade[illegible] Some time ago a memoir [illegible] sent to that learned body, suggesting a [illegible] for doing away with arithmetic alto[illegible] and adopting geometry as a substi[illegible] It was very favorably reported on, and [illegible] author was requested to send his name, [illegible] in order that a reward should [illegible] sent to him. He did so. He is a journey[illegible] shoemaker named Rigault, and declares [illegible] taught himself mathematics as a relaxation from his professional labors.

By Telegraph.

[TRANSMITTED TO THE NEW ORLEANS BEE.]

NEWS FROM WASHINGTON.

GENERAL NEWS.

FIRE—DEATH OF JOHN RAINE.

LOUISVILLE, Feb. 1.—J. Barbee & Co.'s alcohol works were destroyed by fire this morning. Insured.

John Raine, proprietor of the Galt House, died last night, of consumption.

WASHINGTON NEWS.

NEW YORK, Feb. 1.—The *Herald's* correspondent says that Stone (of Lawrence, Stone & Co., Boston,) had been before the Tariff Investigating Committee for four days.

He implicates Matteson as making the arrangements, but don't say that he received any money.

In answering the question whether his firm had loaned members of Congress money, he hesitatingly said to Banks $7000. Another member had also borrowed some, which was yet unpaid.

Clarkson arrived last evening, and handed the Lecompton Constitution to the President, who also received a letter from Calhoun requesting the submission thereof to Congress.

Calhoun will be here on Wednesday.

Quite a number of the leading men of Kansas have already arrived, to try to defeat the Lecompton Constitution.

WASHINGTON, Feb. 1.—The Lecompton Constitution, with an accompanying message, is expected to-morrow.

The President absented himself from the Cabinet to-day, to give audience to fifty Missourians, who are temporarily here.

NEW YORK, Feb. 2.—The *Herald's* correspondent says that Mr. Buchanan contemplates withdrawing the United States troops from Utah.

Bernhisel, the Utah delegate, has submitted propositions to the administration indicating the willingness of the Mormons to vacate Utah and colonize on some sea islands outside the jurisdiction of the United States, if the government will purchase, at a fair valuation, their improvements at Salt Lake City.

The administration think that Kansas will be admitted under the Lecompton Constitution with less opposition from Northern and Western Democrats than supposed.

An exciting time in the House is anticipated.

The *Tribune's* correspondent says that nothing in the late investigation implicates Mr. Banks.

The President conscientiously believes the dark clouds now hanging over the Union may be dispelled by the admission or darkened by the rejection of Kansas.

CONGRESSIONAL.

WASHINGTON, Feb. 1. — *House.*—The Sergeant-at-Arms was requested to take measures to procure the attendance of J. B. Williamson, of New York, before the Investigating Committee—Williamson having refused to attend.

A bill passed appropriating $360,000 to supply the accidental omission in the Army Appropriation bill of last session for the support of the national armories.

Mr. Lamar presented the Oregon State Constitution. Referred to the Committee on Territories.

Mr. Parrot asked leave to present the joint resolutions of the Kansas Legislature, with a view of laying the Printing Deficiency bill on the table.

He was followed by impatient exclamations of "What are they? Read—read!"

Mr. Craig objected, and appealed to the chair.

Much confusion ensued, during which the resolutions were read. They were condemnatory of the action of the Lecompton Convention, and protesting against admission under the Lecompton Constitution.

A second series of resolutions from the Kansas Legislature, asking admission under the Lecompton Constitution, were read.

The resolutions were tabled and ordered to be printed.

House adjourned.

Senate.—Mr. Doolittle presented a petition signed by ninety-seven citizens of the United States, praying for the purchase and annexation of Cuba.

The consideration of the army bill was resumed.

Mr. Houston opposed the Army increase, except by volunteers.

Mr. Wilson gave notice of an amendment authorizing the President to call for volunteers, (not exceeding 5000) to be employed in enforcing the laws of the United States, maintaining peace with the Indians, and protecting citizens *en route* to Utah.

The subject was postponed till to-morrow.

Mr. Douglas moved to take up the bill for the admission of Minnesota. He said he was in favor of the Pacific Railroad bill, but that he thought that the Senators from Minnesota should take their seats prior to further business.

Mr. Gwinn objected. He didn't want any collision between the two measures. He thought that time was needed to examine Minnesota affairs.

Mr. Mason thought circumstances might make it necessary for the South to take up Kansas and Minnesota together.

Mr. Wilson spoke of the injustice of such a conjunction. He said that he and his friends would take all legislative measures against the admission of Kansas under the Lecompton Constitution.

Mr. Hale thought the proposition of Mr. Mason seriously threatened a disruption of the Union.

Mr. Crittenden, opposing the conjunction, made an eloquent Union speech.

WASHINGTON, Feb. 2.—*Senate.*—A message was received from the President, transmitting the Lecompton Constitution, and reciting the history of past affairs in Kansas.

He says that Kansas is as much a slave State as Georgia or South Carolina, and that the rejection of this Constitution would be keenly felt by the fourteen slave States.—Once admitted, the excitement will become localized and cool, and the troops may be withdrawn.

Mr. Bigler moved the reference of the message, &c., to the Committee on Territories.

Mr. Trumbull spoke against the admission.

Mr. Douglas said he would answer Trumbull when hereafter defending the Kansas-Nebraska act from all assaults, from whatever quarters. He preferred that the message and Constitution go to the Committee on Territories, and asked leave to present a remonstrance from the Governor, State officers, and others, of Kansas, against the admission of Kansas under the Lecompton Constitution, which he moved be referred to the same committee and printed.

Mr. Toombs complimented the President on the signal ability with which he proposes to settle the Kansas question.

House.—The Printing Deficiency bill, after its amendment, passed by a vote of 135 to 67.

The President's message is accompanied by the Lecompton Constitution.

Mr. Stephens moved that it be printed and referred to the Committee on Territories.

It was proposed to adjourn, when Mr. Hughes obtained the floor, afterwards yielding it in great confusion to Mr. Litcher, who moved to adjourn. Lost—105 to 109, the friends of the Lecompton Constitution generally voting in the affirmative.

After various colloquies, Mr. Hughes submitted a resolution to submit the message to a select Committee of thirteen to consider the expediency of admitting Kansas, and report by bill, or otherwise.

Mr. Bocock moved to adjourn. Again negatived.

Discourteous remarks on courtesy passed between Mr. Harris and Mr. Hughes.

Mr. Harris finally offered a resolution that a select committee of thirteen consider and report upon the message, with all details connected with the passage of the Lecompton Constitution.

Pending this proposition, the House adjourned.

PENNSYLVANIA BANK.

PHILADELPHIA, Feb. 1.—The report of the directors of this institution presents a desperate condition of affairs. Among the assets are the notes of Allibone's firm for $120,000. This debt Allibone has assumed. Among the collaterals are notes of the Hempfield railroad for $289,000. The report recommends an assignment.

The consideration of the report is postponed until next week.

KANSAS NEWS.

ST. LOUIS, Feb. 1.—Calhoun, Cato, Carr and Henderson have arrived from Kansas, *en route* for Washington.

They say that the Democratic State ticket is elected, and that the Democrats have a majority of one on joint ballot in the Legislature.

DEFAULTER.

HARTFORD, Feb. 1.—John W. Seymour, Secretary and Treasurer of the Hartford County Savings Association, has absconded, being a defaulter in the sum of $106,000.

NEW YORK WEEKLY BANK STATEMENT.

NEW YORK, Feb. 1.—Increase of loans during the week, $170,000; increase of specie, $440,000; increase of circulation, $33,000; increase of nominal deposits, $13,000,000; increase of undrawn deposits, $931,000.

COLLINS LINE—RESUMPTION.

NEW YORK, Feb. 1.—There is no truth in the report that the Collins line of steamers was to be abandoned.

Brown & McNamee have resumed payment.

WEATHER AT 9 A. M., FEBRUARY 2.

Memphis—Cloudy; 45 deg.; snow and rain yesterday.
Chicago—Clear; 35 deg.
Milwaukie—Clear; 30 deg.
Indianapolis—34 deg., four inches of snow on the ground.
Cincinnati—Cloudy; 32 deg.
Buffalo—Wind South-east; 31 deg.
Toledo—36 deg.; six inches of snow fallen.
Cleveland—Snowing; 39 deg.
Pittsburg—Cloudy; 39 deg.
Booneville—Cloudy; 32 deg.
Louisville—Wind South-east; 37 deg.

NEW YORK COTTON MARKET.

NEW YORK, Feb. 1.—Cotton has advanced ⅛c. Uplands Middling 10½c.

MARKETS.

CINCINNATI, Feb. 2.—Flour $3 80 to $3 75. Grain unchanged. Whisky 15c. Hogs $4 50 to $4 63½. Provisions.—Holders demand a further advance. Lard 8¾. Mess Pork $13 50 to $13 75, and $14 asked. Sugar and Molasses firm.

ST. LOUIS, Feb. 2.—Flour $3 80 to $3 85.—Wheat declining. Corn 35 to 36. Oats 37½.

NEW YORK, Feb. 2.—Cotton firm—sales to-day 2500 bales. Flour firm. Wheat very dull. White Corn 1c lower. Sugar firm. Rio Coffee 8½ to 11c. Molasses 25 to 30c.

RIVER NEWS.

MEMPHIS, Feb. 2.—The Stephen Decatur was sunk yesterday morning at Hen and Chickens, a few miles above here, by running on the wreck of the Shotwell. No lives lost.

VICKSBURG, Feb. 2.—The Natchez and Empress passed down at noon, and the R. H. Winslow at 3 P. M.

RESUMING.

BOSTON, Feb. 1.—F. Skinner & Co., and J. C. Howe & Co., suspended in October, resumed to-day.

EMPIRE CITY.

NEW YORK, Feb. 1.—The *Empire City*, from Havana on the 26th, has arrived here.

ANOTHER MAIL-ROBBER.

HARTFORD, Conn., February 1.—John Miller, baggage master on the railroad, was arrested to-day for robbing the mail, and confesses his guilt.

RIVER NEWS.

ST. LOUIS, Feb. 1.—The river here as well as the upper streams are rising steadily. They are all in good navigable condition.

LOUISVILLE, Feb. 1.—The river is falling, with 6½ feet in the canal, and 4½ feet on the falls.

STEAMBOATS PASSING.

VICKSBURG, Feb. 2.—The Illinois passed down at 10 and the Tellon at 11 last night; the Sallie Robinson and Ocean Spray at 2, and Ed. Walsh at 9 this morning.

EASTERN MAIL.

MOBILE, Feb. 2.—The Eastern mail brings letters from New York of the 27th, but no papers.

Cotton firm—Middling 10.

A HANDSOME DONATION.—We take great pleasure in giving insertion to the subjoined letter. Mr. CABALLERO is one of our oldest and most respected citizens, whose heart untraveled ever turns to Louisiana, amidst distant scenes and associations. He realizes the Roman axiom: *Cœlum, non animum mutant, qui trans mare currunt.*

Mr. Treasurer of the Male Orphan Asylum, Third District:

Enclosed you will find our check on the Citizens' Bank to your order for $200 (two hundred dollars) which our Mr. J. M. CABALLERO, now residing in Cadiz, Spain, donates to the above establishment.

We beg you to acknowledge this charitable act in the usual form through some of our city papers, and remain, respectfully, Your obedient servants,
CABALLERO & BASUALDO.
New Orleans, February 2, 1858.

CONGRESS.

WASHINGTON, Jan. 26, 1858.

Senate.—Mr. Douglas, from the Committee on Territories, reported a bill for the admission of the State of Minnesota into the Union, which was read and placed on the calendar.

A message was received from the House announcing the death of Messrs. Brenton and Lockheart, elected to that body from Indiana.

Messrs. Bright and Fitch delivered eulogies, and the usual resolutions of respect were adopted.

The Senate proceeded to the consideration of the bill to increase the efficiency of the army.

During the debate, Mr. Davis, in reply to a question, said that the first section of the bill would add thirty companies to the army, or twenty-two hundred and twenty men. If the second section be adopted, of course the number of men will depend upon the manner in which the army is posted. If it is posted as now, with the thirty companies to be added by the first section, the total increase will be 6960 privates.

The discussion involved a question as to the necessity of the proposed increase, and both Mr. Toombs and Mr. Hunter said if the troops were intended for Utah, they should be disbanded after the war was over.

Mr. Davis maintained that the increase of the army was necessary, independent of the Mormon hostilities.

Without arriving at a conclusion, the Senate adjourned.

House.—The committee to investigate the charge against members and officers of the last Congress, growing out of the disbursements of Messrs. Lawrence, Stone & Co., were authorized to employ a stenographer.

The House then went into Committee of the Whole on the Invalid Pension bill.

Mr. Anderson said that, belonging to neither of the prominent political parties, the only course left him to pursue was the support of the administration in every attempt to resist the fearful encroachments on the constitutional rights of the South. He thought that by so doing he should represent the American party of Missouri, which has no sympathy with the Republican party.—The present excitement in Kansas will soon pass away. In advocating the Lecompton Constitution he could see no reason to refuse the admission of Kansas under that instrument.

The House passed the bill for the payment of invalid and other pensions.

The bill appropriating $790,000 to supply a deficiency in the public printing for the last two Congresses was taken up, when Mr. Phelps explained its provisions, and showed that the large expenses incurred for printing were to be attributed to ordering work before the documents were officially sent to Congress.

Mr. Clark B. Cochrane made a speech in condemnation of the Lecompton Constitution, characterizing it as a fraud and a swindle on the people of Kansas, who, he said, by a vote of four against one, had condemned it. If the executive and his adherents calculated on forcing it through, they calculated without their host; and if they should succeed, the Democratic party would become geographically, what it was in principle and fact, a mere sectional organization.

When the committee rose, Mr. Clingman asked leave to submit a resolution, to be referred to the Committee on Foreign Affairs, declaring that the Clayton and Bulwer treaty ought to be abrogated, that there should be no interference by foreign powers in the affairs of Central America, and condemning the Cooly trade or traffic in white men.

Objection was made to the introduction of the resolution.

Mr. Morris, of Illinois, asked, but did not obtain, leave to offer a joint resolution authorizing the President to appoint three commissioners to proceed to Salt Lake to negotiate with the Mormons for their removal from the United States.

Mr. Florence asked, but did not obtain, leave to offer a resolution for the adjournment of Congress on the 7th of June.

The House then adjourned.

Washington Items.

WASHINGTON, Tuesday, Jan. 26.—According to the official documents, the necessary expenses incurred for the suppression of the Indian hostilities in Washington Territory were nearly a million and a half of dollars, and the total expenses unpaid in Oregon for similar purposes are four millions five hundred thousand dollars. For the maintenance of the volunteer force in the former, not including the pay of the volunteers, the expense was nine hundred and sixty-one thousand dollars, and in the latter over three millions.

The bill reported by Mr. Douglas to-day, from the Senate Committee on Territories, declares that Minnesota shall be admitted into the Union on an equal footing with the original States, in all respects whatever. It provides that the State shall be entitled to one representative in Congress, and such additional representatives as the population may show it to be entitled to, according to the present ratio of representation, leaving the House to ascertain the number, when the full returns of the census shall be received, presuming that the residue of the returns will be received by the time the bill shall become a law. So far, the ascertained population is 136,461, with seven counties and part of another to hear from.

The United States brig *Perry* is fitting out at Norfolk for the coast of Brazil. The following named officers are ordered to her:—Lieutenant-Commanding Tighlman, Lieutenants Truxton, Cornwell, Hawley, and Passed Assistant Surgeon Greenhow.

Gen. Walker's speech at Montgomery, and his strictures on the government, are said to have been in good taste. At Selma he said the secret of the opposition to his cause, and the reason of the high-handed outrages committed against him and his men, was that Americans in Nicaragua favored the establishment of slavery.

TEXAS.—By the arrival of the steamship *Texas* we have received Galveston papers to the 30th ult. The *News* says:

We learn from S. T. Seawell, Esq., of Saluria, that the steamer *Texas* passed Saluria on the 26th inst., with a full cargo, on her way to Victoria, this being her second trip to Victoria through the new channel lately cut by Messrs. Hawley & Cromwell. We learn that there is now no obstruction whatever to the navigation, though Messrs. H. & C. have not yet quite completed this part of the contract with the State engineer. Mr. Seawell also informs us that the steamer *Troy* is expected to go into the same trade from the Bay to Victoria on Monday next.

The Grand Lodge of Masons assembled at Waco on the 18th, and on the 19th the annual election of Grand Officers was held, which resulted in the choice of M. W. James M. Hall, of Crockett, Texas, Grand Master; R. W. Henry Sampson, of Houston, D. G. M.; R. W. J. J. McBride, of Navarro, G. S. W.; R. W. Samuel Mather, of Georgetown, G. J. W.; R. W. H. R. Cartmel, of Washington, Grand Treasurer, and R. W. A. S. Ruthven, of Galveston, Grand Secretary.

The news from the interior of the State is unimportant.

A dispatch from St. Louis, of the 27th ult., says:

The people of Kansas have decided not to memorialize Congress for an act to enable them to form a Constitution, but to pass one themselves like the Topeka Constitution, to submit for the acceptance or rejection of the voters. Mr. Clarkson passed through Booneville yesterday with the Lecompton Constitution and the official returns.

DOCTOR HOOFLAND'S
CELEBRATED
GERMAN BITTERS,
PREPARED BY
Dr. C. M. JACKSON, of Philada., Pa.,
WILL EFFECTUALLY CURE
Liver Complaint, Dyspepsia, Jaundice, Chronic or Nervous Debility, Disease of the Kidneys, and all diseases arising from a disordered Liver or Stomach.
[illegible]
For sale in New Orleans, wholesale and retail, by J. WRIGHT & CO. [illegible] Chartres street.

CITY INTELLIGENCE.

MELANCHOLY.—An up-town Theatre, the home of [illegible] suggestive of mirth, met with a [illegible] accident last night, which may terminate fatally. There was no performance—the price of admission being returned to the adventurers for whose [illegible] amusement on the strength of the announced exhibition. For once the audience went away satisfied.

GEN. WALKER IN COURT.—We should have noticed yesterday the fact of the appearance, the day before, of Gen. Wm. Walker before Judge McCaleb, of the U. S. District Court, for the purpose, as he said, of ascertaining what, if any, charge there might be against him. The Judge informed him that the charge had been ignored.

General Walker replied that he would waive the finding of a bill, and requested to go before the Court for trial on any indictment the District Attorney might draw. The request was communicated to the latter, who, however, declined doing any thing further in the matter till he heard from the President.

ARRIVAL OF COL. FRANK ANDERSON.—The steamship "Atlantic," Captain Talbot, arrived yesterday noon from Key West, having on board Colonel Anderson, Captains Belcher and McMichael, Dr. Henley, and thirty-nine other Nicaraguans.

NOTICE.—We learn that the city delegates are to meet this evening, at 8 o'clock, in the private office of Recorder Stith, for the purpose of considering the late resolution introduced in the State Legislature touching the Recorders.

DIED OF HIS WOUNDS.—Michael Gill died yesterday morning at the Charity Hospital from the effects of a stab wound in the breast, received the night previous, as is supposed, in the Fulton Coffee-House, on the Levee. An inquest was held, and a verdict returned attributing his death to the hands of some person or persons unknown. He was an Irishman, 26 years of age.

DROWNED.—George Robb, a Scotch sailor, employed on board of the ship "Prince of Wales," accidentally fell overboard last Monday night and was drowned. The body was recovered, and an inquest held. Verdict: "Accidentally drowned."

INQUEST.—The Coroner held an inquest yesterday on the body of an unknown white man, aged about 35 years, found dead in the Second District guard-house, where he was brought in a state of insensibility. He was a small man, and apparently a laborer. Verdict: "Died from the effects of a softening of the brain."

SUPREME COURT.—There were fourteen decisions rendered by this State appellate tribunal on Monday, February 1st, 1858, determining cases as follows:

[illegible — list of Supreme Court decisions]

U. S. DISTRICT COURT.—*Hon. T. H. McCaleb.* [illegible]

FIRST DISTRICT COURT.—*Hon. T. G. Hunt.*—[illegible]

RECORDER STITH'S COURT.—Mary Wise, a slave, [illegible]

RECORDER FABRE'S COURT.—A. Haggerty and R. Springer, [illegible]

DEATH OF WOODS.—*Examination of Bond.*—John Woods, the medical student of the University of Louisiana, who was so unfortunately shot, about 4 o'clock last Monday morning, the 21st ult., just after the breaking up of a ball at the corner of Conti and Burgundy streets, died yesterday morning at the Charity Hospital from the effects of his wounds. [illegible]

RECORDER FABRE, taking up the Coroner's affidavit and the return of the jury of inquest, stated that he was satisfied that there was no malice to constitute murder, though he felt bound to order the accused to be committed for trial before the First District Court for manslaughter. [illegible]

BOLD VILLAINY.—A gang of thieves entered the house of Mr. Moore, an old gentleman, at the corner of St. Ferdinand and Moreau streets, on Sunday evening, just after his wife had started to market; bound him hand and foot, and having ransacked the premises to no purpose, demanded to know of the old man, who had the good fortune to be left alone, after assuring them that his money was all in bank. Mr. Moore judges, from their speech and appearance, that the parties were Sicilians.

THE COUNCIL.

BOARD OF ALDERMEN.—Session of Tuesday evening, February 2d, 1858.—Mr. Landry in the chair, and five members present. [illegible]

BOARD OF ASSISTANT ALDERMEN.—Tuesday evening, February 2, 1858.—Mr. Magioni in the chair. [illegible]

We are requested to call the attention of buyers to the trade-sale of Virginia Manufactured Tobacco which takes place THIS DAY, at 10½ o'clock, A. M., at [illegible] of Gravier and Tchoupitoulas streets, by D. E. Morphy, auctioneer.

The Sheriff sells TO-DAY, at 12 o'clock, M., at the City Hotel, Common street, the lease of store No. 40 Camp street.

At 4½ o'clock, P. M., at Rogers's stables, on Gravier street, also mules.

See advertisements.

DIED,

On Monday night, 1st instant, at 11 o'clock, after a long and painful illness, MARY C. BLAKE, aged 51 years, wife of George M. Bayly, and daughter of Robert Stark, Esq., of this city.

The friends of the families are invited to attend the funeral, from her late residence, on Annunciation street, This Morning, at 11 o'clock.

Yesterday morning, at 8 o'clock, Mrs. CHARLOTTE BROUARD, aged 60 years.

Her friends and acquaintances are respectfully requested to attend her funeral This Day, at 4 o'clock, P. M., from Dumaine street, between Rampart and St. Claude.

Hostetter's celebrated Stomach Bitters, for Jaundice, Dyspepsia, Nervous or Chronic Debility, is very pleasant in taste and smell, and can be taken under any circumstances. In cases of Dyspepsia it acts like magic, strengthening the tone of the stomach, stimulating the digestive powers, and giving ruddy health to the cheek, and brightness to the eye. In all cases of diseases of the stomach, whether acute or chronic, it may be recommended for its soothing, cordial and renovating influence.—Dyspepsia, heartburn, loss of appetite, nausea, nervous tremors, relaxation, debility, &c., are relieved by the Bitters in a very short space of time, and a perseverance in its use never fails to work a radical cure. Kept at all the popular saloons and principal drug stores.
For sale by J. WRIGHT & CO., 21 and 151 Chartres st.
feb1-d&dc

Professor De Grath.
We have been called upon, during the past week, by Professor Charles De Grath, of No. 39 South Eighth street, who has exhibited to us conclusive proof that he is the original inventor and manufacturer of the article known as De Grath's Electric Oil, [illegible]
Sole proprietor and manufacturer in the world. Prof. CHAS. DE GRATH, At his old stand, No. 39 South Eighth street, Philadelphia.
For sale in New Orleans by J. WRIGHT & CO., 21 and 151 Chartres street.
feb1 6t d&c

DEJEAN & BORNE,
COLLECTING AGENTS
FOR THE
Opelousas and Attakapas Country.
....REFERENCES IN NEW ORLEANS....
BELLOCQ, NOBLOM & CO., A. ROUBERT & CO., [illegible]
feb3-1y-d&c

Bank Shares Wanted.
WANTED—Shares of the Bank of Louisiana, Union and Canal Banks—Scrip of Gas and Merchants' Insurance Company.
L. A. FINLEY, 116 Common st.
feb3-3t

FOR SALE.
THREE FINE NEGRO BOYS, guaranteed against the vices and maladies prescribed by law—sold on account of the owner, now in Europe, not intending to return to Louisiana:
FRANCOIS, aged 22 years.
PAUL, aged 20 years.
HENRY, aged 20 years.
For terms, apply at No. 86 Bourbon street.
feb3-1st

Wanted Immediately.
A YOUNG MAN speaking German and English, and very well acquainted with city business. None need apply without good city references. Apply to A. FEPIN & CO., corner of St. Ann and Chartres streets.
feb3

TOBACCO—50 bales Havana Leaf Tobacco, for wrappers and fillers, for sale by ROUSSEAU & CO., 12 Bienville street.
feb3

BITTERS—150 dozen Boker's; 75 do Boonekamp; 100 do English. For sale by J. J. HART & CO., 77 and 79 Tchoupitoulas st.

SALTPETRE—35 bags Refined, in store and for sale by J. J. HART & CO., 77 and 79 Tchoupitoulas st.

BURNETT'S FLAVORING EXTRACTS, for sale by J. J. HART & CO., 77 and 79 Tchoupitoulas st.

CONCENTRATED LYE—[illegible], for sale by J. J. HART & CO., 77 and 79 Tchoupitoulas st.

CHOICE HAVANA CIGARS—Constantly in store, of late importation, comprising sixty-five different brands, and all sizes and kinds, from $25 to $100 per thousand.
LEAF TOBACCO—50 bales of Vuelta Abajo, wrappers and fillers.
HONEY—25 barrels best Cuba Honey, white, thick and pure.
HAVANA TOBACCO SEED of last crop.
INDIGO—10 ceroons Guatemala, best for cottonade.
PECANS—One lot in half barrels.
FILTERING STONES—A lot of all sizes, for sale by LABORDE & EDGARD, [illegible]

CHEESE—100 boxes prime Western Cheese and English Dairy, for sale by J. J. HART & CO., 77 and 79 Tchoupitoulas st.

ONIONS—20 barrels [illegible], in store and for sale by [illegible] & CO., [illegible] Tchoupitoulas st.

The Number is 30 Camp St.
STORTS'S
CITY GIFT STORE.
GIFT BOOKS,
GIFT STATIONERY,
GIFT PAPERS,
GIFT BLANK BOOKS.
The Gifts are original and appropriate; not confined to Jewelry alone, but to the useful as well as ornamental. Therefore please notice
The Number is 30 Camp Street.
All the New and Standard Works, Maps, Engravings, First-class Stationery, Bibles, Cap and Letter Paper, &c., will be sold at reduced prices.
Elegant and appropriate Gifts, valued at from $5.00 up to $100.00
Will be delivered to our patrons on the sale of each book or parcel of stationery amounting to one dollar or upwards.
feb3 6t&c

"Designs, Present Position, Necessity and Destiny of Mormonism."
JOHN HYDE, formerly Mormon Elder, and author of "Mormonism, Its Leaders and Designs," will lecture on this subject, on Thursday Evening, February 4th, at the Lyceum Hall, City Hall. Tickets 25 cents—for sale at the Bookstores and at the door.
feb3-2t

NOW IS THE TIME TO BUY CLOTHING
AT GREAT BARGAINS!
STRANGERS VISITING THE CITY,
OR CITIZENS OF NEW ORLEANS,
If you are in want of
OVERCOATS
Of any Description,
Or Frock Coats,
Or Dress Coats,
Or Business Coats,
Or Cloaks,
Or Pantaloons,
Or Vests,
Or Shirts,
Or Under Garments,
Or Gloves, Suspenders, Half-Hose,
Or Cravats, Ties, Handkerchiefs,
Or Trunks, Valises, Carpet-Bags,
Or India-Rubber Clothing, and other Goods;
—Or—
IF PARENTS AND GUARDIANS
Are in want of
BOYS' CLOTHING
Of any Description,
ALL MAY BE CONVINCED BY CALLING UPON
ALFRED MUNROE & CO.,
No. 34 Magazine street,
That they have found the establishment where the largest assortment of the above-mentioned Goods is constantly exhibited for sale, and at Prices which make it an inducement to purchase.
Patent Yoke Shirts.
We would call particular attention to our present excellent assortment of the popular, Patent Yoke Shirts. These are the best fitting and best made shirts in the country, and we have now all sizes and styles. A fit guaranteed.
Should any dissatisfaction exist after the purchase of goods, they may be returned and exchanged, or the money will be cheerfully refunded.
No deviation in prices.
ALFRED MUNROE & CO., 34 Magazine street.
feb3

L. O—3—6! P.
NEW INLAND ROUTE TO TEXAS.
FOR GALVESTON AND INDIANOLA, (Powder Horn.)
SAVING OF ONE DAY'S TIME, as well as REDUCED RATES for passage, freight and insurance.
Leaving Every SUNDAY and THURSDAY, by the NEW ORLEANS and OPELOUSAS RAILROAD.
[illegible]
feb1 tf

Notice.
THE death of our partner, LS. COMMAGERE, will produce no alteration in the firm or business of the house. The act of copartnership providing for such an event.
GRAHAA, COMMAGERE & CO.
New Orleans, February 1st, 1858. feb2

A [illegible] L'ECOLE DE BALLET [illegible] at Spalding & Rogers's Amphitheatre, [illegible] A. M. to 1 P. M. feb1 1w

DO YOUR BUTTONS COME OFF?
Do your shirts fit you? [illegible]
Do your shirt-collars fit? [illegible]
Do you buy half a dozen Shirts and get three or four good?
Do you buy Shirts always made at the neck, yoke or cuffs?
Do you pay the old-fashioned prices for your shirts?
Then
You don't "get your Shirts" at
S. N. MOODY'S,
Corner Canal and Royal streets,
Where SIX SPLENDID SHIRTS FOR SIX DOLLARS, and every thing for a gentleman's toilet equally cheap.
feb1-3t-cd

THE FINE ARTS.
MILLER'S great painting of NIAGARA FALLS is now on exhibition at Mr. STORTS'S CITY GIFT STORE, No. 30 Camp street.
ADMITTANCE—FREE. feb1-tf

DOLBEAR'S
COMMERCIAL COLLEGE,
186........CANAL STREET........186
ALL who wish to be ready for business, should attend immediately. COMMERCIAL BOOK-KEEPING, &c. [illegible] Classes and strangers are invited to call.
RUFUS DOLBEAR,
feb1 1m 186 Canal street.

THE BALL OF THE GOOD FELLOWS.
THIS Grand and Magnificent Ball will take place on WEDNESDAY, the 3d of February, at St. Louis street, between Chartres and Royal, at the White Hall Saloon.
Committee of Invitation—M. Meredal, G. G. Grammont, J. Barnett, G. V. Gosmer and H. Indoin, [illegible] F. Albert. feb1 3t

Louisiana State Bank,
New Orleans, 29th January, 1858.
A DIVIDEND of six per cent. has been declared by the Board, payable to the stockholders, or their legal representatives, on or after the 10th of February next.
feb1 G. A. F. BONDEAU, Cashier.

Notice.
THE undersigned, having been appointed Notary Public, in the place of the late Charles Janin, offers his services to his friends and the public as Notary and Counselor at Law. His office is at No. 54 Royal street, above the office of Messrs. Adot, Generes & Co.
The records of A. Chiapella, Esq., late Notary, are under the charge of the undersigned.
feb1-1m FELIX GRIMA.

Seines and Hand-Nets.
FOR SALE, wholesale and retail, at the LOWEST MARKET PRICES, an extensive assortment of SEINES and HAND-NETS, very strong [illegible] cotton thread, of all sizes, [illegible] of various heights. The prices will be reduced, the undersigned wishing to withdraw from business.
F. LEVERRIER, No. 61 Chartres street, between Bienville and Conti streets.
feb1-tf

JH. LACOUTURE, Jr.,
OWNER OF THE PELLONNAU VINEYARD,
Former Jurisdiction of Cantenarie, (Haut Medoc)
HAS just opened his Wine, Brandy and Liquor store, at No. 14 St. Louis street, near Levee, where he will always keep an assortment of the best Bordeaux Wines, in boxes and casks.
[illegible]
JH. LACOUTURE, Jr.
feb1-6t

MEDICAL CARD.
W. [illegible], M. D., of New York, having arrived in New Orleans, will, as usual, devote his exclusive attention to the Medical and Surgical Treatment of Chronic Diseases, [illegible] No. 103 CANAL STREET, (up stairs) where he may be consulted from 9 o'clock, A. M., to 4 o'clock, P. M. [illegible]
He will visit patients in any part of the city [illegible]
jan31 2t

Havana Cigars.
98,700 HAVANA CIGARS, just landing from American brig Washington, comprising a fine assortment of brands, [illegible] For sale by CABALLERO & BASUALDO, 38 Old Levee street, between Customhouse and Bienville.

DARK WINE—25 casks Medoc wine; 5 [illegible], a superior article, in bond, and for sale by HENRY VALETON, 95 St. Louis st.

LANDING on ship Hope, from Bordeaux—
22 casks white Wine;
4 do white Wine;
9 bbls do do. For sale by
feb3 R. [illegible], 21 St. Louis st.

BRANDY—[illegible] For sale by HENRY VALETON [illegible]

CLARET—[illegible] 9 and 10 St. Louis st.

WINES—[illegible] 9 and 10 St. Louis st.

To the Public.
THE undersigned most respectfully submits his name to the voters of the city of New Orleans as a candidate for the office of MAYOR. Election to come off on the second day of June next.
jan6 BENJ. S. HARRISON.

Commercial Bank of New Orleans.
New Orleans, 20th January, 1858.
THE STOCKHOLDERS of this institution are notified that the annual election for Directors will be held at the office, No. 50 Dryades street, near Common, on MONDAY, 1st March next, between the hours of 10 A. M. and 2 P. M.
jan26 3tt E. R. PERCY, Secretary.

Information Wanted
OF GIOVANNI BATTISTA BONAMIA, who left Trieste in 1852 for New York, and was last heard from in Memphis. Any person who will give such information as will lead to the discovery of his present abode, or, in case of his death, will furnish proof of the same, will be suitably rewarded by the undersigned.
jan30 3tt O. & GRAHAM, 26 Gravier street.

State of Louisiana,
New Orleans, January 20th, 1858.
A SEMI-ANNUAL DIVIDEND of five per cent. will be payable to the stockholders of this bank on and after Monday, 1st February next.
By order of the Board,
jan26 5tw R. M. DAVIS, Cashier.

Louisiana State Bank,
New Orleans, January 28, 1858.
THE annual election for nine Directors of this Bank will be held on MONDAY, the 8th February, between the hours of 11 A. M. and 2 P. M., at the banking-house.
jan27 G. A. F. BONDEAU, Cashier.

Office of the Commissioners of the Consolidated Debt of New Orleans,
New Orleans, Jan. 21, 1858.
NOTICE is hereby given that, according to the 4th section of the act of the Legislature of the State of Louisiana, entitled "An act to consolidate the city of New Orleans and to provide for the government thereof," approved [illegible] Sealed proposals will be received for the "Sale to the City of 300 Bonds of $1000 each, of the Bonds issued according to the foregoing acts until the 15th day of February next, 1858, at 12 o'clock, M.
Proposals to be addressed to O. DeBUYS, Secretary, and endorsed "Proposals for Sale of Bonds."
COMMISSIONERS:
Chas. M. Waterman, Mayor. Adam Giffen, Treasurer.
Wm. Howard, Comptroller. Adolphe Dupre, Ch'man.
J. M. Bell, Chairman.
jan22 30t O. DeBUYS, Secretary.

CARPET WAREHOUSE.
20..........CHARTRES STREET..........20.
WE have on hand a large, fine stock of CARPETINGS, comprising—
MEDALLIONS, VELVET, WILTON,
TAPESTRY, BRUSSELS, THREE-PLYS,
INGRAINS, CRENILLE, VENITIAN.
FLOOR OIL CLOTHS, in great variety of patterns and qualities.
MATTING, Druggets, and Linen Crumb Cloth, Window Shades.
MAHOGANY CLOTHS, Table and Piano Covers.
All at moderate prices for CASH, or short approved paper.
A. BROUSSEAU & CO.
jan13

TO CONSUMERS OF SMOKING TOBACCO.
THE undersigned respectfully inform the public, and city and country dealers, that he is now ready to supply them with SMOKING TOBACCO of the following qualities:
LOUISIANA,
HAVANA,
VIRGINIA,
MARYLAND.
Their attention is called to the above, which are really superior articles.
For sale, wholesale and retail, by E. JACQUES, jan8-3m 88 St. Peter street.

$2000 REWARD.
WE hereby offer a reward of Two Thousand Dollars for the restoration to his friends, or for the discovery of his body, if dead, of Mr. WILLIAM VOGEL, who most mysteriously disappeared on the afternoon of Wednesday, the 4th instant; or we will give FIVE HUNDRED DOLLARS to any one furnishing such information as may enable us positively to ascertain his fate. He is a German by birth, about 5 feet 9 or 10 inches high, well built, round, full face, light complexion and florid; whiskers light reddish brown, [illegible] dark grey pantaloons.
SCHMIDT & CO.,
New Orleans, 20th Jan., 1858. 47 St. Charles st.
jan27 tradg

DANSIGER'S
CHEAP DRY GOODS STORES,
Corner of Robertson and Orleans streets,
AND
126 Rampart street, (late Circus.)
OPENING of beautiful cheap SPRING GOODS, comprising:
[illegible]
jan29

To the Ladies of New Orleans.
IMPORTANT NOTICE.
The Confectioner on St. Ann street,
86..........between Royal and Chartres..........86
RESPECTFULLY informs the ladies of New Orleans that he has just received from France, fresh SWEETMEATS, [illegible]
HARDY,
jan23 No. 86 St. Ann street.

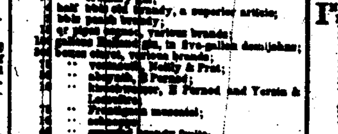

FANTASCOPIC GLASSES,
MADE OF GENUINE PEBBLES.
56 Camp Street..........56 Camp Street.
THESE GLASSES, which are introduced by DR. F. A. VON MOSCHZISKER, the well known Oculist, are now for sale in this city. [illegible]

LEPAGE
SHOOTING GALLERY,
44..........St. Louis street..........44
Between Royal and Chartres, at the old Ten-Pin Alley stand.
THE opening of this establishment, transferred from 126 Chartres street to 44 St. Louis street, will take place THIS EVENING, January 25th. [illegible]
jan26 1m

Grocery Store For Sale.
A GROCERY STORE, in one of the buildings opposite the centre of Poydras Market, and known for the last fifteen years. Apply to
jan26 PAUL LACROIX, 13 Toulouse st.

IN store and for sale by the undersigned—
[illegible — list of wines and liquors]
jan26 PAUL LACROIX, 13 Toulouse st.

HENRY VALETON,
95..........St. Louis street..........95
THE following goods, lately imported, are offered low to close consignments:
WINE IN BOXES.
[illegible — list of wines in boxes and casks, Cognac, Sardines, Preserves, Vermouth, Champagne, Cordials, Liquors]
HENRY VALETON, 95 St. Louis st.

ST. LOUIS GAS—[illegible], for sale by A. ROUSSEAU & CO., No. 11 Front Levee street.

Hope Insurance Company
OF NEW ORLEANS.
Office, corner of Canal st. and Exchange Place.
CASH CAPITAL..........$300,000
THIS Company insures against the perils of SEAS, RIVERS, both or damage by FIRE, at the current rates of premium, and RETURN TEN PER CENT. in cash to the insured on all their premiums.
All losses will be adjusted promptly and equitably.
HENRY PEYCHAUD, President.
L. H. PLACE, Vice-President.
LOUIS BARNETT, Secretary.
DIRECTORS:
L. H. Place, A. Lafrenst,
G. H. Kendig, Theo. Lanaux,
P. Maleche, W. H. Vredenburgh,
S. Pinsson, George Bedell,
Henry Peychaud. jan15-1m

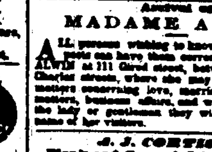

The Eye
AND
THE EAR.
DEAFNESS,
AND
All Diseases of the Eye and Ear.
DR. F. A. VON MOSCHZISKER.
Oculist and Aurist,
Is at the ST. LOUIS HOTEL, Rooms Nos. 1 and 2,
WHERE he may be consulted on all diseases of the EYE and EAR which require either medical or surgical attendance. Hours, from 9 A. M. to 5 P. M.
REFERENCES:
Hon. Mayor Charles Waterman, H. M. Holbrook, Esq., of the "Picayune," and Dr. Peirce.
Numerous testimonials of his success, both on the Eye and Ear, may be seen at his rooms, from persons whose names are well known.
Dr. M. is well known as the most successful Eye and Ear Surgeon in the Union. His success in restoring Hearing has won for him the highest reputation.
Entrance to his rooms at the St. Louis either by the private or public door.
ARTIFICIAL EYES inserted without causing any pain.
ARTIFICIAL TYMPANUMS inserted in cases of Deafness, when it is required. jan15f

BALL DRESSES.
PINK,
BLUE and
WHITE TARLATAN
—And—
VERY RICH SILK CREPE
BALL DRESSES.
FLOWERS,
RIBBONS, and
HEAD DRESSES,
At DANSIGER'S,
126 Rampart (Circus) street,
And Corner of Robertson and Orleans streets.
jan16 tf

Treasurer's Department,
New Orleans, December 15, 1857.
THE Treasurer would respectfully inform the people that all Licenses on Merchants, Professions, Cabarets, Coffee-houses, Groceries, Carriages, Cabs, Drays, Omnibuses, &c., are due, and payable at his office, in all the month of January; and that all such Licenses as are not paid before the first of February, will be sued upon.
jan11 1m ADAM GIFFEN, Treasurer.

Collector's Office,
SECOND DISTRICT OF NEW ORLEANS,
Corner, No. 9 St. Peter street,
(Pontalba Buildings.)
NOTICE is hereby given to the tax-payers of the Second District of New Orleans that my office will be open from and after the 1st day of FEBRUARY next, and that then, from 10 o'clock, A. M., to 2 o'clock, P. M., I shall be ready to receive the State taxes, levied according to law, on Real Estate, Slaves, Capital, &c., for the year 1857. I also notify all persons or corporations following a trade, profession, or occupation requiring a license, to call at my office and provide themselves with the necessary license, in order to pursue or carry on their respective trade, profession, or occupation for the year 1858, in default of which they will incur the penalty of the law.
J. HERNANDEZ,
jan13-1m State Tax Collector, Second District.

THE ANTI-GOUTY ELIXIR
OF HIPP. BRIBOUGH.
INVENTOR OF THE ANTI-RHEUMATISMAL
TROPICAL BALM.
TILL now all medical science has had no power over the gout, this painful disease to which has been victim so many victims all over the earth, [illegible]
For sale at the general depot, in New Orleans, at DELCHER'S Drug Store, Corner Dumaine and Bourbon streets. And in New York, at Mr. MILHAU'S, Broadway.
jan12 3m

Arrival of
MADAME ALWIN.
ALL persons wishing to know their future prospects can have them correctly stated by Mme. ALWIN at 111 Girod street, between Camp and St. Charles streets, where she may be consulted on all matters concerning love, marriage, courtship, law matters, business affairs, and she will tell the name of the lady or gentleman they will marry, also the name of her visitors.
dec19 6m

A. J. CORTISSOZ,
Blank and General Job Book-Binder,
21 Camp street, (third floor) New Orleans,
HAVING for some time been engaged in the business here, and made some improvements, he now prays for a portion of that patronage due a native artisan.
Having in the establishment a first-class Ruling Machine, work in this line can be done in a manner to warrant satisfaction.
Charges uniform and equivalent. dec24 3m

E. MARKS.........................T. H. POLLOCK
MARKS & POLLOCK,
DEALERS in Northern and Western Produce, No. 53 Tchoupitoulas street, (between Natchez and Poydras) New Orleans.
Potatoes, Onions, White and Red Beans, Butter, Cheese, Dried Apples, South Carolina Cow Peas, Buckwheat, Flour, Split Peas, &c. jan11

Fire Wood.
TO arrive per steamboat Post Boy, from Alabama—600 cords, one hundred cords superior ASH WOOD. For sale by PAUL LACROIX, 13 Toulouse st.

CARACAS COCOA—150 bags Caracas Cocoa, for sale by H. MEUGENS, No. 21 Common street.

ALMONDS—A lot of fresh Tarragona soft shell Almonds; a lot of fresh Ivica do; do do; do do; do shell do do; do do do; do do do, and for sale by H. MEUGENS, jan12 21 Common st.

Cognac, Wines, Gin, &c.
[illegible — list of cognac, wines, gin, kirsch, claret, champagne, Burgundy, Chateau wines]
Under the Customhouse lock and key, and for sale low, to close consignments, by J. & J. TARDOS, 31 Old Levee.

IN store and for sale by the undersigned—
[illegible — list of wines, sardines, truffles, mushrooms, cordials]
V. A. MAGNON, Corner Orleans and Royal st.

MACARONI—100 bbls large No. 3; 100 half do do; 75 bbls medium do; 20 half do do; 100 kits large No. 1; 200 do medium do; 250 do do No. 2. For sale by JOSEPH H. MARKS & CO., 45, 46 and 47 New Levee st.

SUGAR—300 bbls crushed and pulverized, Loverings; 50 half boxes loaf do. For sale by JOSEPH H. MARKS & CO., 45, 46 and 47 New Levee st.

CIGARS—150,000 Havana cigars, of the very best brands and qualities, just received and for sale by H. MEUGENS, No. 21 Common st.

WINES—A large assortment of Sherry, Oporto and Madeira Wines, of the most celebrated brands, constantly on hand and for sale by H. MEUGENS, No. 21 Common st.

HOLLAND GIN—50 pipes Schiedam gin, in bond, and for sale by H. MEUGENS, 21 Common st.

CATALONIA WINE—15 pipes Catalonia wine, just received, and for sale by H. MEUGENS, 21 Common st.

WHISKY—A few barrels of Rye Monongahela and Bourbon whisky, for sale by H. MEUGENS, 21 Common st.

APPLE BRANDY—4 barrels, a very superior article, for sale low by H. MEUGENS, No. 21 Common street.

OLIVE OIL—325 baskets superior Olive Oil, Rosello Rosee, in quarts and pints, landing ex Steamer from Malaga, for sale by GRAHAA, COMMAGERE & CO., 29 Customhouse st.

WINES AND BRANDIES—[illegible] casks Claret, of different qualities; 250 boxes Claret and Sauterne Wine; 100 qr pipes Burgundy Port, Crown; 50 pipes aged Cognac Brandies, [illegible] For sale by GRAHAA, COMMAGERE & CO., 29 Customhouse st.

SARDINES—150 cases Sardines, Nantes, in whole, half and qr boxes, just landed, for sale by GRAHAA, COMMAGERE & CO., 29 Customhouse st.

CHAMPAGNE—75 baskets Champagne, in quarts and pints, in store and for sale by GRAHAA, COMMAGERE & CO., 29 Customhouse st.

GREEN PEAS, &c.—30 cases green peas; 5 cases truffles. In store and for sale by GRAHAA, COMMAGERE & CO., 29 Customhouse st.

MACARONI AND VERMICELLI—300 boxes Naples Macaroni; 200 do, and 300 half do vermicelli. For sale by LAMATA BROTHERS, 9 and 21 Jefferson st.

AMUSEMENTS.
ST. CHARLES THEATRE.
LESSEE AND MANAGER..........Mr. B. DeBAR.
ACTING MANAGER..........Mr. H. CORRI.
Mr. and Mrs. J. W. WALLACK for one night only.
WEDNESDAY EVENING, February 3d—When will be played the five-act tragedy of MACBETH—Macbeth, Mr. Wallack; Lady Macbeth, Mrs. Wallack; Macduff, Mr. Farren; Banquo, Mr. Hamblin; Witches, Messrs. Bellar and Bowers; Soul singing Witch, Miss E. Reynolds. To conclude with the farce of KISS IN THE DARK—Pettibone, Mr. Vining Bowers.
In consequence of the crowded house on Monday, Mr. Hackett will repeat Falstaff, in King Henry IV. Saturday, benefit of O. C. Chesley, Treasurer.

SPALDING & ROGERS'S
MUSEUM AND AMPHITHEATRE,
St. Charles-street, corner Commercial Place.
PERFORMANCES EVERY EVENING and EVERY SATURDAY NOON.
ENGAGEMENT OF THE RENOWNED
KELLER TROUPE,
YOUNG AMERICA BALLET CORPS,
And the fascinating danseuse.....M'LLE CHRISTINE.
Every evening during the week and Saturday noon, will be presented a CHOICE VARIETY OF ELEGANT TABLEAUX, BEAUTIFUL BALLETS, and DANCES by the ENTIRE TROUPE of SIXTY TALENTED ARTISTS.
Doors open at 6 o'clock—Overture to commence at a quarter-past 7.
Admission—Fifty Cents; Children and Servants half price on Saturday noon. feb2

ANOTHER EXTRAORDINARY CURIOSITY
—AT—
VANNUCHI'S MUSEUM,
107 St. Charles Street.
THE Manager has the honor to announce that he has, at great expense, succeeded in adding to his already immense collection of novelties that most unaccountable *lusus naturæ*, the DOUBLE-HEADED CHILD, being so constructed as to unite and separate, in the strangest manner, all the functions of organic and animal life. A description of this child would require volumes instead of an advertisement. Suffice it to say, it sings and converses with the organs of either head and neck, waltzes, dances, plays and exhibits the liveliest intelligence.
MONS. ADONIA, the King of Magicians, whose feats have astonished the world, appears in his Wonderful Soirees Magiques EVERY EVENING, and at 12 o'clock (noon) EVERY SATURDAY. The most curious feat, and one attempted by no other magician, is the self-sustaining India Rubber Figure. Change of programme every evening.
M. VANNUCHI has the honor to announce the arrival of Miss ELLEN BRIGGS, the Miniature Venus. Mrs. Briggs is 30 years old, and is but 36 inches high.
Mme OCEANA is also on exhibition at the Museum. Mme. Oceana is the largest limbed woman in the world; is now 27 years old, and weighs 542 pounds.
In the groups of WAX STATUARY the visitor will observe that fifty New Figures have been added, making the number over 150, the principal portion performing, by the aid of machinery, many of the movements natural to the living. Also, a large number of magnificent COSMORAMIC VIEWS.
Doors open from 10 o'clock, A. M., until 10 o'clock, P. M. Performance commences at half past 7 o'clock, P. M.
Admission—50 cents; children and servants half price. feb3

B. JOURDAN,
SUCCESSOR TO H. BONNABEL,
Wholesale Druggist, Apothecary and Chemist.
THE subscriber begs leave to inform his friends and customers, and the public, that he has purchased the Wholesale Drug Store of H. Bonnabel. He will constantly receive from Europe and the North fresh supplies of Medicines. All orders, large and small, will receive prompt attention, and every article guaranteed genuine and perfectly pure.
jan20 tf B. JOURDAN.

WATCHES, JEWELRY AND SILVERWARE.
LOUIS MÜH
INFORMS his friends and the public that he is now prepared to show one of his beautiful assortment of articles in his line, selected by himself in France, England and Switzerland, viz:
Bracelets, Brooches, Ear-rings, Rings, Thimbles, Ladies and Gentlemen's Watches, Chains, Lockets, Charms, Gold Pens, Seals and Keys.
Napkin-Rings, Rings, Silver Spoons and Forks. Silver Cups, Plated Waiters, Castors, Cake Baskets, Candlesticks, and a variety of articles too numerous to mention.
He wishes to remind the public generally that only the VERY BEST OF JEWELRY is kept by him, and at very reasonable prices.
N. B.—Notice is hereby given that he will make a discount from ten to twenty per cent. on his already low prices, in order to reduce his stock, and in anticipation of liquidation to retire from business.
Reduction:
On SILVERWARE, 10 per cent.
On WATCHES and JEWELRY, of all descriptions, 15 per cent.
On PLATED WARE, 20 per cent.
CASH PAID for old Gold and Silver.
LOUIS MÜH,
nov24 3m No. 41 Chartres street, N. O.

Sam's Oyster Saloon.
106..........ST. CHARLES STREET..........106
This well-known establishment, after a thorough renovation, is now open for the season. The best of every thing, in the way of LARDER and LIQUORS, will be found at all times at this house.
The Cooks, Barkeepers, Servants, and other attendants, have been engaged expressly for their perfect and attentive qualities.
If prompt attention to the wants of guests be the talisman of success, the proprietor of SAM'S SALOON flatters himself that he will merit and receive a liberal share of public patronage. nov27 6m

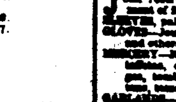

INDIA RUBBER PATENT
B. ANTOGNINI
Billiard Table Manufacturer.
—ALL STYLES—
B. ANTOGNINI,
Nos. 12 and 14 Conti street,
Between Chartres and Old Levee, New Orleans.
ROUND AND OVAL BILLIARD TABLES, six and eight feet square billiard tables, with marble and wood tops; cushions to play on the same table, either pool or the same. A full and complete assortment of every article in the line. Manufacturer of India Rubber for Cushions; also, Prisms, Boxes, Bagatelle, Roulettes, Balls and Pins for Ten Pin Alleys, Lot, &c.
ECONOMICAL STOVES, portable, and set up to order, with crockery and cast-iron pipe.
Walnut Wood for sale. dec24

RICHARD & CO.,
Billiard Table Manufacturers,
46..........CONTI STREET..........46
Between Chartres and Exchange Alley.
HAVE the honor to inform their friends, commercial men of the country, and the public generally, that they have purchased the contents of Mr. Auguste Jonsen's store, and removed to the old Billiard Manufactory, No. 46 Conti street, between Chartres and Exchange Alley. They are now ready to attend to all orders, and will endeavor to deserve the former high reputation of the establishment.
They will be enabled, by their connection with several European houses, to offer a complete assortment of Billiard Table Goods, such as Elbows, Cloths, India Rubber Cushions, of the latest improved style, Balls, Cues, Point Markers and Balls.
—ALSO—
Lignum Vitæ Balls for Ten pin Alleys, Pins, Lotoes, and Dominoes. The whole on very moderate terms.
Orders from the country promptly attended to.
dec7 RICHARD & CO., 46 Conti street.

Fall and Winter Goods.
LION & PINSARD,
66 AND 68 ROYAL STREET, CORNER BIENVILLE.
JUST received from Havre, a considerable assortment of fall and winter goods, comprising:
MANTILLAS, pelisses, camails, berthes, collars, &c.
GLOVES—Jouvin & Co., Paris: beaver, woolen, silk, and others.
MERCERY—New ribbons, all widths; plain, satin, taffetas, chine, pompadour, all colors; jet fringes, tassels, velvet, waistbands, tapes, buttons, velvet ribbons, of all widths.
GARLANDS—A complete assortment of garlands and crowns for All-Saints' Day.
HOSIERY—Hose and half hose, drawers, undershirts, socks, collars, &c.
LACES—For dress flounces and mantillas; Valenciennes, of all widths.
HANDKERCHIEFS AND FOULARDS—An extensive assortment of foulards and ladies and gentlemen's handkerchiefs.
FANS—A considerable assortment, rich and common, nacre, bone, ivory, &c.
CORSETS—All sizes, new style, à la Paresseuse, and others.
FANCY ARTICLES—Porte-monnaies, purses, cigar-cases, portfolios, buckles, ivory goods, bone and nacre do, buttons, sleeve buttons of every description, figures, boxes, burgos, snuff-boxes, &c., &c.
GILT JEWELRY—Sets for balls and evening parties, hair pins, ear-rings, collars and bracelets.
MOURNING JEWELRY—Brooches, breastpins, earrings, bracelets, necklaces, crosses, chatelaines, &c.
FINE FRENCH JEWELRY—Diamond rings, brooches, brooches and ear-rings.
PIPES—A beautiful assortment of meerschaum pipes and imitation do.
CANES—Plain, sword and loaded canes.
UMBRELLAS AND PARASOLS—Marquise parasols, with lace and jet; umbrellas, all sizes and descriptions.
CHINAWARE AND CRYSTALS—Bisquits, Chinaware and bronze moderateur lamps, Paris and Sevres chinaware vases.
CLOCKS, chandeliers. China and glass ware, empty and division boxes, traveling and work boxes, liquor sets, &c.
FRENCH PERFUMERY—From the best Parisian manufactures.
LION & PINSARD,
jan22 66 and 68 Royal street, cor. Bienville.

GIQUEL & JAMISON,
16 AND 18.....CHARTRES STREET.....16 AND 18
Direct Importers of
FRENCH, GERMAN AND ENGLISH
FANCY AND STAPLE DRY GOODS
We are constantly receiving from our friends in Europe all the LATEST STYLES of
Fancy and Staple Dry Goods,
which we will offer at the VERY LOWEST market prices. jan26

TO PLANTERS.
WE have now in store, and are offering at the VERY LOWEST MARKET PRICES, the following:
PLANTATION GOODS,
OF SOUTHERN MANUFACTURE:
OSNABURGS
from the Prattville, Frankfort, Dog River, Montour, Howard, Florida and Roswell manufactories.
JEANS, LINSEYS AND KERSEYS,
from the best Kentucky, Tennessee, Georgia and Alabama factories.
Also—OSNABURGS, STRIPES and PLAIDS, BROWN COTTONS and SHIRTING STRIPES, DENIMS, COTTONADES, CHECKS, &c.
All of which we will be pleased to have those in want of these Goods inspect.
GIQUEL & JAMISON,
jan26 Nos. 16 and 18 Chartres street.

POTATOES—2000 bbls Mercer, Bresa and Pink-Eyes, landing from Sultana.
POTATOES—500 bbls Northern, London Ladies and Pink-Eyes, in store.
APPLES—Russets and Prior Reds, in store.
BARLEY—20 kegs 1st quality Pearl, in store and for sale by MARKS & POLLOCK, 53 Tchoupitoulas st.

HATS—A lot of common straw hats, just received per Oshawho, and for sale by H. MEUGENS, jan27 No. 21 Common st.

MEXICAN WOOL—In store and for sale by PREAU & COUTURIE, jan19 31 and 33 Gravier st.

CHESTNUTS—20 bbls superior Savoy chestnuts, for sale by LAMATA BROTHERS.

M. R. SMITH & CO.'S
GREAT
GIFT ENTERPRISE
FOR $100,000!!
TO BE DISTRIBUTED IN NEW ORLEANS ON THE
FIRST MARCH NEXT.
FIRST PRIZE:
$10,000 IN GOLD COIN!
SECOND PRIZE:
A MAGNIFICENT
SET OF DIAMONDS!
Valued at $5000.
600 PRIZES
Consisting of 600 Fine Gold HUNTING WATCHES.
TICKETS......$1 each.
To be had at the Principal Office
NO. 97
Camp street, near Poydras.
LIST OF PRIZES:
1st Prize.
$10,000 in Cash $10,000
2d Prize.
Set Magnificent Diamonds 5,000
3d to 9th Prize.
7 Fine Gold Hunting Watches, $300 2,000
10th to 21st Prize.
12 Fine Gold Hunting Watches $250 3,000
22d to 100th Prize.
79 Fine Gold Hunting Watches $200 15,800
101st to 378th Prize.
278 Fine Gold Hunting Watches $150 41,700
379th to 600 Prize.
224 Fine Gold Hunting Watches $100 22,400
600 Watches. Total $100,000
The numbers will be drawn from a Glass Wheel; the first one drawn will win the first Prize of TEN THOUSAND DOLLARS in Cash; the second one the Diamonds; the third one the best Watch, and so on until six hundred numbers are drawn, which will distribute all the Prizes.
Orders for Tickets by mail, accompanied by the money, will be promptly filled by return mail.
Address letters to M. R. SMITH & CO., No. 97 Camp street, New Orleans.
Responsible persons will be appointed to attend to the interests of those Ticket Holders who may be absent from the city on the day of the drawing.
The numbers of the Tickets drawing the Prizes will be published in the city papers next day after the distribution.
Prizes drawn by parties out of the city will be held subject to their order.
THE MOST UNQUESTIONABLE REFERENCES will be given as to the integrity and responsibility of the parties connected with this enterprise.
On account of the ruinous rates of discount, no uncurrent money will be received.
M. R. SMITH & CO.,
IMPORTERS OF WATCHES,
No. 97 Camp st., near Poydras, N. O.
dec23

Ball Dresses.
WE have just opened a fine assortment of Tulle Dresses for Balls, which we will sell at very moderate prices. C. A. BARRIERE & BRO.,
jan9 20 Chartres street.

Dissolution of Copartnership.
THE partnership heretofore existing under the name and style of CHOPARD & MARKS was dissolved on the 5th inst., by mutual consent. Either partner will use the name of the firm in liquidation only.
A. CHOPARD.
E. MARKS.
New Orleans, January 5th, 1858. jan 1m

Copartnership Notice.
THE undersigned have this day formed a copartnership for the purpose of conducting a general Produce business in this city, under the name and firm of MARKS & POLLOCK, and solicit a continuation of the patronage bestowed upon the late firm of CHOPARD & MARKS.
EDWIN MARKS,
jan6-1m THEO. M. POLLOCK.

Private Boarding-House.
THE undersigned keeps a Spanish Boarding-House at No. 100 Orleans street, corner Royal, where he resides with his family. The rooms are large and elegantly furnished, and the terms are considered moderate. Board and lodging, or board only. Orders will be attended to.
jan4-3m O. RODRIGUEZ.

A CARD.
DOCTOR SANTIAGO MOLL, late physician of the civil and military hospitals of Algeria—late physician to his Highness, the Bey of Tripoli and Barbary—the recipient of a medal from the Emperor of the French, during the cholera in 1849—Member of the Medical and Surgical Society of Algiers—has the honor to inform the public that he has devoted himself for many years to the treatment of diseases of the chest and stomach, intermittent fevers and syphilitic disorders. Having now permanently located himself in this city, he hopes to merit the patronage of the public. He speaks English, Spanish, Italian, and French. He also possesses an infallible and less expensive remedy for the cholera. Inquire at his brother's drug store, corner of Ursulines and Old Levee streets. dec13

AMERICAN
AROMATIC BITTER CORDIAL.
THIS CORDIAL, whose delicate flavor and aroma are unsurpassed, is the most successful tonic and restorative known in cases of general debility and nervous complaints; it restores the appetite, invigorates the whole system, and strengthens the stomach, [illegible]
Sold by A. A. PEYCHAUD, 129 Royal street, E. TURPIN, [illegible], DEVEREUX & ST. ROMES, [illegible] Exchange Alley.
dec1 Sunday

ALFRED MERCIER, D. M. P.
MEDICAL CONSULTATIONS
SURGICAL OPERATIONS,
FROM 12 M., TO 3 o'clock, P. M.
53.........DAUPHIN STREET.........53
Between Customhouse and Bienville streets, NEW ORLEANS.

BAGGING—India and Kentucky, in bale to suit, for sale by JAMES E. ZUNTZ & CO., jan15 66 and 64 Poydras st.

ROPE—Machine and hand made, in bale to suit, for sale by JAMES E. ZUNTZ & CO., jan15 66 and 64 Poydras st.

LARD—Barrels, tierces and half tierces, in lots to suit. For sale by JAMES E. ZUNTZ & CO., jan16 66 and 64 Poydras st.

PORK—Mess, Prime, Rump and Jowls, in lots to suit. For sale by JAMES E. ZUNTZ & CO., jan15 66 and 64 Poydras st.

PAINTS AND PAINT BRUSHES—A large assortment, for sale low by J. J. HART & CO., jan16 77 and 79 Tchoupitoulas st.

SHERRY—A few cases of very superior old Sherry wine, for sale by H. MEUGENS, jan11 6m No. 21 Common street.

HIDES—340 Mexican, dry, landing ex schr Celia, from Matamoras, and for sale by J. Y. DE EGANA, dec17 67 Bienville st.

VANILLA—3 cases Vanilla Beans, received from Vera Cruz, and in store. For sale by CABALLERO & BASUALDO, 38 Old Levee street, jan29 between Customhouse and Bienville.

MACARONI, VERMICELLI—300 boxes Macaroni and Vermicelli from Italy; 300 bxs do do; 300 bxs Italian Paste; 4 bales dry Pimento; 150 [illegible] dry Figs from Naples; 30 bbls Asty Wine. For sale by J. VIOSCA, Jr., jan29 [illegible] Conti st.

TOBACCO—150 bales Mexican Leaf Tobacco, for exportation. For sale by BRUGUIERE & CO., dec21 16 Bienville street.

GREEN PEAS—20 cases, in half cans. For sale by BRUGUIERE & CO., dec21 16 Bienville st.

MUSHROOMS—20 cases, in half cans. For sale by BRUGUIERE & CO., dec21 16 Bienville st.

SARDINES—100 cases, in whole, half and quarter boxes. For sale by BRUGUIERE & CO., dec21 16 Bienville st.

TOBACCO—50 bales Mexican Leaf Tobacco, wrappers and fillers, in store. For sale by BRUGUIERE & CO., dec21 16 Bienville street.

HERRINGS—200 bbls pickled; 1000 boxes Madeira; 200 do extra scaled; 500 do No. 1. For sale by JOSEPH H. MARKS & CO., jan16 45, 46 and 47 New Levee st.

ENGLISH SAUCES—Landing a complete assortment of Crosse & Blackwell's Sauces, for sale by DUNBAR & IRBY, jan5 corner Royal and Canal sts.

PORT WINE—100 quarter casks, pure juice, just received per ship Tibitabo, for sale by H. MEUGENS, [illegible] No. 21 Common street.

SUNDRIES in store and for sale by the undersigned—300 cases Absynth, C. Lacoste; [illegible]
jan19 SOSTHENE THOMAS & CO., No. 6 Gravier street.

CIGARS—Landing on brigs Mary, Elizabeth and Tallulah, from Havana: 1,150,000 Cigars, comprising Regalia Londres, Media Regalia, Cabinets, [illegible]
jan13 LABORDE & EDGARD, 30 New Levee st., opposite Hamman Alley.