G. D. WHEELER, Propriétaire,
NO. 83 CHARTRES STREET.

Terms of the Bee.

DAILY PAPER, (one year in advance) $12 00
COUNTRY PAPER, semi-weekly, (one year in advance) 5 00
In all cases the subscriber must give one week's notice, in writing, before he can be allowed to discontinue.

The New Orleans Bee.

OFFICIAL PAPER OF THE STATE. — NEW ORLEANS, THURSDAY MORNING, APRIL 15, 1852.

No. 1765, Vol. 10.—NEW SERIES, Vol. XXX.—Whole No. 6811.

One Dollar for every TEN lines, in each language on the first insertion, and HALF that price for each subsequent one. No Advertisement inserted for less than one dollar in each language.

☞ Advertisements inserted at intervals will be charged one dollar for every TEN lines for each language for each insertion.

☞ The privilege of Annual Advertisers is limited to advertisements strictly with the line of their business, and in extent to one square every other day.

THE DAILY BEE.

OFFICIAL JOURNAL OF THE STATE.

FOR PRESIDENT:

MILLARD FILLMORE!

FOR VICE PRESIDENT:

JOHN J. CRITTENDEN

(Subject to the nomination of the Whig National Convention.)

Thursday Morning, April 15, 1852.

The Northern Mail failed yesterday from [illegible] Philadelphia.

THE DEMOCRATIC REVIEW AND OLD FOGYISM.

Democracy—or at least the Old Fogy segment of that interesting party—appears to be at loggerheads with the Democratic Review. That [illegible] periodical pounces regularly upon Old Fogyism, and riddles it with chain shot and canister. We have not seen the March number of the Review, but from the *Republic* and other journals we learn that its assaults upon BUTLER [illegible] and especially MARCY, are of the most [illegible] and truculent character. The Review [illegible] an article entitled "Congress, the [illegible] and the Review," in which, according to the *Republic*, it demolishes Judge [illegible], extols Judge DOUGLAS, annihilates Gen. BUTLER, extinguishes Gen. MARCY, [illegible] Mr. Speaker BOYD under an extinguisher. The Review treats Old Fogyism as BURNETT proposed to treat the French [illegible] its most valiant champions [illegible] off by the most summary and [illegible] process.

The *Republic* furnishes copious extracts from the article in question. We have not room for them all, but cannot resist the opportunity of culling a few buds from this exquisite bouquet. Take the following as a sample of the way in which the Review used to be managed:

"The *Review*, then, every month presented a [illegible] partisanship for some newly-discovered celebrity *out of fogy representative, who could [illegible] sound workers.* What should [illegible] the great representative of the Democratic party, the tutor and mouth piece of the [illegible], the guardian of their liberties and the [illegible] of their course, what should have been [illegible], the manly and above board utterer of [illegible] but deeply and lastingly felt [illegible] of the Democracy of this Republic and [illegible] world, became and was, under such [illegible] the *mere scavenger of political garbage, a [illegible] partisan of hoary and beastly [illegible].* We challenge our antagonists [illegible] back over the pages of its previous [illegible] the truth, and avoid blushing [illegible]. As each of these antiquated nobodies [illegible] to its notice, the Review [illegible] its claims on fame and on the adroit [illegible] people. Then it seems it was [illegible] because in each alternate [illegible] the twelve of every year it made one [illegible] for some one of the club [illegible] masters, and proposed [illegible] to the *best of stock Uly, his peculiar [illegible] king claims for the Presidency.*"

The Review next enlightens the public as to the [illegible] which the Old Fogies were wont [illegible] their portraits, which usually adorned the frontispiece of that periodical. It says:

"It would be as afflicting to the reader to detail [illegible] distortions of the venerable fogies, as [illegible] before their obligingly universal [illegible] struggle to put the best face on them, [illegible] was painful to the venerable sufferers. [illegible] gentlemen sat for hours contorting and pursing their lips, so as to look *implacable [illegible] Democratic, and [illegible]*. Others stiffened up [illegible] some few hairs, so as to appear of a [illegible] character, on the outside of their [illegible] CALHOUN. Another distinguished Democrat [illegible] and wished adventurous [illegible] plate copied from the English [illegible] late Sir Robert Peel, of which [illegible] but the face merely [illegible] and, concerning that the [illegible] to the artist to the Great British [illegible] Democrat, and would be willing [illegible] *actually purchased [illegible] Sir Robert* [illegible] and the American Democracy [illegible] Washington, but the people, the [illegible] party we will stoop to recognise [illegible] worshipping this [illegible] shoulders of a British [illegible] American Democratic [illegible]."

[illegible] the highly spirited sketch of Judy [illegible] in which that little gentleman is [illegible] embodiment of the future hope [illegible] America. But the writer evidently [illegible] and is more familiar [illegible] scalping knife than the gilding brush [illegible] leaves his pet, and seizing Governor [illegible] leather patch of his unmentionables [illegible] tortures and mangles him in the [illegible] tomahawk style.

[illegible] but poor Governor MARCY [illegible] straited, the bonnet [illegible] gray spot still sore on his [illegible] out of respect for his family and his [illegible] we advised him to go home to rural pursuits [illegible] attributes a little [illegible] and not make an ass of himself, and he [illegible] good humoredly did so for a season, but [illegible] to deceive us. Just fancy Governor MARCY [illegible] to thrust himself forward as a National Democratic candidate! Governor MARCY, whose antecedents are so pure, and so unaccountable, and so straightforward! Governor MARCY, who, having accepted the office [illegible] Commissioner under the Tyler administration, admitted the most [illegible] and, [illegible] commission, expended the year [illegible] actual succession in the prosecution of the several [illegible] Government! Governor MARCY who has [illegible] himself by intrigue into [illegible] Cabinet for the predetermined purpose of defeating SILAS WRIGHT and his friends [illegible] to break the democratic nationality [illegible] secure the Presidential nomination [illegible] CASS, and who, after also [illegible] the great man of New York, and [illegible] of General CASS, goes over to the Barnburners and attempts to form a coalition with [illegible] personal aggrandizement [illegible] the demolition of [illegible] and DIX. There is not a Democrat in the State so stupid as not to be convinced that the intrigues of MARCY for the last [illegible] years have prevented a cordial reunion of the party. But for him, the party might now [illegible] and, as sure as he is in the way [illegible] will not unite. Having cheated both [illegible] it madness to suppose that either will [illegible] trust him. *We heard, but the other day [illegible] Hunker, a delegate to the Baltimore Convention, declare that he would greatly [illegible] JOHN VAN BUREN, and so say we.* A [illegible] Barnburners are now hard at work [illegible] boasting his governorship, but [illegible] meaning that they will [illegible] high enough to be certain of breaking [illegible] in the fall. Governor MARCY, with [illegible] unearned rents in his political [illegible] and but one everlasting and horribly [illegible] patch upon his person, (paid for out of the proceeds of the Mexican claims [illegible] admitted and prosecuted, but still by the [illegible] we say, this Governor MARCY [illegible] himself and these agreeable antecedents [illegible] country and on the Baltimore Convention! We prevented, indeed, his admission [illegible] and kicked him just at the right time."

That will do! We can't afford to reprint the whole article for the benefit of the Democracy. They will no doubt find the Review at Mobile [illegible] and they may mirror themselves in its [illegible] to their hearts' delight. Young America cannot but be tickled at the trenchant blows hurled at the battered scalp of Old Fogyism, but how the advocates of the victimized antiquities of the party will relish this frightful assault, is another matter. If words of sound and fury and even home truths could destroy [illegible] Fogyism, the Review might convert the coming Baltimore Convention into another Golgotha; but despite the zeal and fire of the [illegible] we still believe that craft and management will defeat its purpose, and that these summ[illegible] revived old Fogies will bury Young America [illegible] leagues deep at the Grand Sanhedrim of the party in June next. Mark the prediction!

☞ Our thanks are due Senator SEWARD, and the Hon JAMES C. JONES, for copies of their [illegible] on intervention.

NEW BOOKS.—We are indebted to Angell, Engel and Hewitt, publishers, for the April number of the North American Miscellany and Dollar Magazine; and to Lindsay and Blackiston, for the April number of the Medical Examiner and Record of Medical Science—a very able periodical.

ITALIAN OPERA.—We are happy to announce to [illegible] that the artists of the Italian opera will [illegible] at the Orleans Theatre [illegible] magnificent opera Lucia di Lammermoor [illegible] has shown himself so much superior [illegible] to the last night of the Italians in New Orleans as Mr. Martzek is on the eve of his departure for Mexico.

ELECTION RETURNS.—The following are the returns of the vote on the convention question, in the Parish of Jefferson, including the Fourth District of New Orleans:

JEFFERSON PARISH.

1	277	4
2	201	11
Jefferson City maj.	104	—
Carrolton,	117	—
Gasworks,	11	—
Gretna,	62	—
Total,	767 majority.	

In the Parishes of Orleans and Jefferson, the majority for the convention is upwards of 5,000. It is next to impossible to overcome this vote.

CATALOGUE SALE OF LINEN AND DRY GOODS.—The particular attention of dry goods merchants is called to the sale of ten cases linen and a large assortment of other dry goods of every description, to take place THIS DAY, at 10 o'clock, at F. M. Pelletier's auction room, No. 8 Canal street. Terms liberal at sale.

☞ Messrs. J. A. BEARD & MAY commence the second day's sale of the Duchamp succession, at 12 o'clock THIS DAY, beginning with the Lots, opposite Lafayette Square, next to Doctor Scott's church.

CONGRESS.

In the SENATE, on the 7th inst., Mr. Downs, from the Committee to whom was referred the message of the President relative to the recent abstraction of public records, reported a bill providing punishment for such offences.

Mr. Hunter said that he would to-morrow urge upon the Senate the necessity of taking up and disposing, one way or the other, of the joint resolution making appropriations for the extension of the Capitol.

Mr. Bradbury insisted upon some action upon the French spoliation bill, and said on Monday he would move to take it up.

The bill fixing the appointment of Representatives for California was then taken up and debated by Messrs. Rhett, Rusk, Davis, Bell, Dawson, Gwin, Weller, Shields, Bradbury, Downs, Hale, and others.

The amendment pending was one increasing the whole number of Representatives to 234—thus giving South Carolina one for her faction, and allowing California her present number—two.

Mr. Downs moved an amendment to the amendment, giving an additional member to Louisiana for her fraction.

During the debate the deficiency bill was reported, with many amendments.

The debate continued until near 4 o'clock, when, without taking any question, the Senate adjourned.

In the HOUSE, after some incidental discussion on a bill to abolish the duty on railroad iron, the House went into Committee of the Whole, and took up the Homestead Bill.

Mr. Ward, of Kentucky, entered into a defence of General Scott, who, he said, had been attacked on a former day by Mr. Cabell, of Florida, whom he eulogized at some length, defined the positions of the Whig and Democratic parties, and maintained that Gen. Scott had pursued a consistent course, notwithstanding the treatment he received subsequent to his military career in Mexico.

M. Averett, of Virginia, followed, who said he did not come to Congress to engage in a war with reference to President making; and went on to denounce the bill as, in its operations, calculated to bear unjustly upon all classes of the community for the benefit of a particular class. He denied the right of Congress to pass an act of secession and to dissolve the Union, but contended that Virginia and the other old States retained all the rights which they exercised at the time the Government was organized. He thought the advocates of the bill had mistaken their course, when they introduced it as a measure for the benefit of the poor, who would be better satisfied if Congress kept their hands out of the pockets of the people.

Mr. Bocock, of Virginia, moved that as his colleague (Mr. Averett) was unwell, the committee should rise; which being concurred in, the House resumed and adjourned, after refusing to take up the business on the Speaker's table, which was moved by Mr. Cobb, of Alabama.

CAPT. JOHN YOUENNS.—By reference to our local intelligence, it will be seen that a band of miscreants, embracing among others, the murderer of CUTINO, who was assassinated some two months since, and the presumed murderer of JOSE CRESPO, have been arrested and securely lodged in prison. The manner in which these desperadoes were seized is described in our columns, but it is not generally known that the plan by which the police contrived to take possession of them, was framed by that zealous and indefatigable officer, JOHN YOUENNS. This intelligent and energetic functionary, who for his unrivalled acumen and tact, deserves to be styled the VIDOCQ of NEW ORLEANS, after a ruthless exploration of every sequestered haunt and suspicious den of our city, in the hope of discovering the authors of the murder of CRESPO, obtained information of the whereabouts of the gang alluded to, and fitted out the expedition by which they were captured. He was the soul of the enterprise, and those who conducted it, acted under his advice and by his counsels.

FROM HAVANA.—By the arrival of the brig *Mary Elizabeth*, Capt. McConnell, we have received Havana papers to the 5th inst. They contain little intelligence of interest. Great preparations were making for the celebration of the Queen of Spain's birth day.

A woman died recently at Cuba in her 104th year. She was a native of Costa Firma.

Arrival of the Africa.

The steamship *Africa* arrived at New York on the evening of the 7th, with Liverpool dates to the 27th March.

The Africa on the 29th, in the morning, passed the America, and on the 4th inst., she passed the Niagara.

The steamer Franklin arrived at Cowes at 10 A. M. on the 26th.

Business affairs at Liverpool and London were quiet.

The general news does not possess much interest.

ENGLAND.—On Thursday, in the House of Commons, Mr. Hume brought forward his motion for the extension of suffrage, which was defeated by 155 majority. Lord John Russell was one of the opponents of the motion.

The Chancellor of the Exchequer stated that there existed no design to interfere with the grant to Maynooth College during the present session.

The supplies were being freely voted, without objection from the opposition.

In the House of Commons of Friday, the Chancellor of the Exchequer stated that on introducing the militia bill on Monday, the Secretary of State would undoubtedly give the reason which rendered the measure necessary.

Advices had been received at Lloyds that the Alberne steamer was on her way from Vera Cruz with 1,500,000 [illegible] in gold from California.

The London Times of the 26th has a long article on the expedition to Japan, which it takes for granted, is intended to break up the exclusion of that Empire and says it is carried on in the spirit of humanity and under the impression that the Government and not the people are at fault. Com. Perry will be backed with the sympathies of all European nations. It concedes that the expedition to the English operations in China and works in the same success.

FRANCE.—A democratic demonstration has been attempted at St Prieux, in the department of Haute Vienne, on the occasion of M Mazaud's funeral, formerly a banker and a member of the Liberal party. The disturbance was easily suppressed.

The Moniteur of the 24th, publishes a decree regulating the course of procedure in the Assembly, from which it appears that the President has complete control of the action of every member.

The opposition candidate, Mr. Henon, has been returned from Lyons.

The merchants and ship owners at Havre were in great alarm in consequence of a report that it was intended to make modifications upon the duties on sugar. The Chamber of Commerce held a meeting on the subject, and the merchants and ship owners had been convoked to draw up a petition to the President against the proposed alteration.

Beet root sugar has been manufactured at Montmelich, Ireland, with complete success.

The English Government has issued tenders for a line of screw steamers between Quebec, Montreal and Liverpool, to run once a fortnight.

Ten thousand of the engineers lately on a strike have signed a declaration to return to work.

Large quantities of Wheat and Flour have been shipped from London and Hull to Prussia, at a nominal duty, in consequence of the great scarcity in that country. Large contracts are said to have been entered into by a leading corn factor.

TURKEY.—The loss of the steam corvette Mahmoud is confirmed. Eighty persons perished in her.

A despatch dated Leara, March 14th, states that 1,000 men had marched into Liono, where the Greeks and Catholics were disarmed, and the clergy and two principal men in every Canton seized and imprisoned.

PRUSSIA.—The report of the Finance Committee on the proposed newspaper tax is published. All foreign newspapers pay a tax of 25 per cent on the selling price at the place of publication, exclusive of postage.

THE PASSAGE TO SAN FRANCISCO.—The *National Intelligencer*, of the 8th instant has the following:

We were in error the other day when we gave to the Sword Fish the honor of "the shortest trip yet" to California. To the Flying Cloud, we now state, on further information, belongs that honor. She it was, our readers will recollect, that performed the remarkable feat of averaging for twenty four hours together upwards of eighteen statute miles per hour.

Her passage from New York to San Francisco was made in eighty nine days and twenty-one hours, against ninety-one days by the Sword Fish. If our merchants, our ship builders, and ship masters go on in this way, reducing time and space by their ingenuity and skill, we may expect almost to see their clipper ships reducing the passage across the ocean to such certainty, that in estimating their time across will require difference of longitude to be taken into account.

The *search* of that improvement has certainly been great, which could cause two ships, at different times, and depending solely upon the fickle winds for their motive power, to accomplish each a distance nearly sufficient to encircle the earth, and to come out at the end of the voyage within some twenty five or thirty hours of each other.

ODD FELLOWS' ASYLUM.—A proposition is pending before the Grand Lodge of the Southern District of New York, to establish an asylum for aged indigent members of the order of Odd Fellows. The plan suggested is the purchase of a tract of not less than fifty acres of land, in the vicinity of New York, and the erection of the necessary buildings thereon, the occupants thereof to contribute in part to their maintainance, by such light labor as they may be able to perform.

WHIG STATE CONVENTION OF MARYLAND.—The Whig State Central Committee of Maryland have issued a call for a State Convention to be held in Baltimore, on the 20th of May, to select delegates to represent the Whigs of the State in the Whig National Convention for the nomination of candidates for President and Vice President of the United States, and also for the purpose of nominating electoral candidates.

ARRIVAL OF CRIST.—The Mobile *Advertiser* says: Mr. McGibony, the Marshal of Montgomery, arrived here yesterday, accompanied by Mr. Roulston, Clerk of the Eutaw House, having in custody N. H. Crist, alias Coleman, the supposed murderer of Nye. Crist was delivered into the custody of the Sheriff by Mr. McGibony, and subsequently lodged in jail.

[COMMUNICATED.]

To JUDGE ISAAC T. PRESTON:

Sir:—In the speech you delivered last Saturday evening at the American Theatre, you stated (and, I think, twice), in talking of the great advantages our city would derive from an increase of Banking facilities, that these same facilities would not be beneficial to the cotton planters, but you gave no reason why you thought so.

I have, since then, been pondering over this remark of yours, and, for my life, could not discover what your reasons could be for this belief. New Orleans is to the State what the heart is to the human body; the healthier it beats, the better the blood circulates to the farthest extremities; and I cannot imagine that if our city increases in capital, in wealth and in commerce, that the whole State would not be a gainer thereby, and that if property augments in value here, it would not to a certain extent have the same effect in the country. You further stated, that on account of our want of capital, our Cotton trade was principally in the hands of New York and Liverpool agents, they having large foreign capital to work upon. Now it appears to me that these two statements of yours are in direct opposition to each other; one or the other must be erroneous. The thing can be exemplified in the easiest manner in the world. Suppose a planter comes with his crop of 100 bales of cotton to this market; A, a Northern agent, comes and offers him 7 cents per pound; B, a Liverpool agent, offers him 7¼ cents; but now comes C, a resident merchant, who, by the increase of our Banking capital, has been enabled to raise money on his property or his credit at a moderate interest, and which he cannot do at present; I say, this Mr. C. comes and offers 7½ cents, thereby creating a larger competition highly advantageous to the planter. Here I have, for example's sake, only taken three individuals, A, B and C. Now take the real number of foreign agents at fifty, and add fifty resident merchants, all trying to buy the same article, Cotton, and then you will see how competition will enhance its value, for competition is the soul of trade. I could cite a number of other cases to prove that an increase of capital and commerce in this city would benefit the planter largely, but every merchant of this place knows it, and I dare say a good many planters, too; this we know from good authority. My thus addressing you, honored Judge, has no other earthly object in view than to allay fears and misapprehensions in the interior of this State, where these questions about currency are not always well understood, and which the weight of your name might there create to the incalculable injury of us all, as you yourself did express it last Saturday night.

With the highest respect for your talents and your honesty of purpose, I subscribe myself your political OPPONENT.

ST. LOUIS ELECTION—THE RIOTS.—The complete returns of the St. Louis municipal election show that KENNETT, (W.) is re elected Mayor, by 566 majority. Papin, (W.) is chosen Register, Tracy, (W.) Auditor, Hyde, (D.) Recorder, Felps, (W.) Marshal, and Mauro, (W.) City Attorney. Both branches of the Common Council are tied.

During the election, riots of a fearful and sanguinary character occurred. These have been already briefly referred to in our despatches, but the *Republican* of the 7th, furnishes a detailed account of these disgraceful scenes. They appear to have originated in the First Ward, which is heavily Democratic, and to have been occasioned by an attempt of certain bullies to block up the poll and exclude peaceable citizens from access to the ballot box. The *Republican* cites the names of a number of respectable citizens (Whigs) who were abused, beaten and maltreated by the ruffians around the poll. Sundry Democratic gentlemen protested against these acts of violence, but in vain. The Mayor repaired to the spot, and his exhortations were followed by insults and jeers. Finally, the rumors of these disturbances pervaded the whole city and an immense throng of Americans, Whigs and Democrats, marched to the poll of the First Ward, cleared the avenues, and invited the citizens to come forward and vote. The Germans gathered on one side of the street, and the Americans on the other, and squabbles and fights soon began. The *Republican* says further:

Fights were going on in the meantime, among the crowds below. Several persons were wounded by fire arms, discharged from the windows and doors of the houses. In their provocation, elected by the first outrages, however, the rest of assailants had become unfairly vindictive, and to the end, themselves offensively where there was no manner of cause. One of them was shot through the hand with buckshot, another a bullet through his leg, a third received a whole load of shot in his face, and a fourth had his face broken by a bullet. While on the ground, we heard more than one hundred and fifty discharges of fire arms in various directions. The Americans, in the meantime, returned the shots whenever the opportunity offered, but so far as we could ascertain, without serious effect. They continued, however, to attack or defend with bats and stones. At last, organizing with some system, a squad of fifty or sixty began to demolish the beer houses, whose tenants had been most active in the assault.

The Soulard Market House was riddled so, also, a house at the corner of Park avenue and Fifth street, and the tavern of Mr. Neimeyer, at the corner of Park avenue and Seventh street. Some persons had, at an early stage of the proceedings, taken refuge in this house, and through the windows occasionally pelted the passers by with stones. The crowd besieged the tavern, and, having broken a panel of the door were going on more rapidly, when a gun was placed through the aperture and fired, the contents lodging in the breast of a young man named Joseph Stevens, a wire worker in the employ of Mr. Houck, on Second street, and a member of the St. Louis Fire Company. Stevens staggered a short distance across the street and fell dead. The body was conveyed to a drug store on Carondelet avenue, where it remained until taken away by his friends, late in the evening. This death infuriated the crowd still more. The house was immediately entered, the furniture, bar fixtures, &c., smashed, and the building finally fired. The flames communicated readily, and the house was soon gone beyond all hopes. This is the more to be regretted, as Mr. Niemeyer is an honest, good man, an American in feeling, though not born in this country. He has proven himself, moreover, of a most conciliating, obliging disposition, and those who knew him best will most regret his loss.

The Phoenix engine was hauled on the ground by some Germans, and was being prepared for work on the burning building, when, not satisfied with the mischief already done, some one cut its hose, rendering it impossible to furnish a supply of water. The building was reduced to ashes. The firing and fighting with stones, &c., continued until after dark. It became known that the cannon of Captain Almstedt's company were in an armory near by. A crowd started for them, and soon after they returned with two brass six pounders. These were carefully charged, and then rolled to the corner of Park and Carondelet avenues, where they were placed so as to sweep with murderous certainty either side of Second street, on the side walks of which were immense crowds of Germans. The fight was still kept up with pistols and stones, and the party having possession of the cannon were awaiting the proper provocation to use them. Affairs were in this alarming position when Marshal Felps, accompanied by Capt. Almstedt, arrived, and by dint of argument and persuasion prevailed on the belligerents to desist. Mr. Felps happened fortunately to be acquainted with many of the parties, and his personal influence effected that which no official authority could have accomplished. The crowd dwindled gradually, until every active participant in the disturbances had quit the ground. The spectators also retired, and by midnight that portion of the city had returned to its ordinary quiet.

About ten o'clock at night, however the vicinity of the *Anzeiger des Westens* printing office had become the scene of a second excitement.—Indeed, frequently throughout the afternoon disturbances in the First Ward, the proposition was broached by those most exasperated, to demolish his establishment, the crowd attributing the outrages committed at the ballot boxes directly to the inflammatory articles published from time to time in this journal. By night time, however, the company of Greys and Riflemen, had, at the direction of the Mayor, been gotten together, and were drawn up in two lines so as to prevent access to the building. The crowd numbered probably 1,500 to 2000. They stood at the intersections of Third with Chesnut and Market streets, but at no time offered to break the ranks of the military. Indeed, reason appeared to have returned, after the mad excitement of the day, and but a very small number seemed disposed to carry out the intended object. Late at night they dispersed. No demonstration was made elsewhere, and no threat, that we heard, against other establishments.

The body of young Stevens was interred yesterday afternoon in the Bellefontaine cemetery. It was accompanied to its last resting place by the members of our various fire companies.

The number of killed was much exaggerated. We have heard reliably of but one—Stevens.—The coroner informs us that after diligent inquiries, he, also, heard only of that case. Some eight or ten persons were severely wounded, and about twenty-five slightly.

NEGRO SHOT.—The negro generally known as Jim Deck, who ran away from the saw-mill some months since, carrying with him a fine double barreled gun belonging to Mr. Deck, with which he killed two dogs and severely crippled a third one a few days ago, whilst a small party were in pursuit of him and a supposed thief by the name of Lenny, was shot by the foreman of this office, Mr. W. A. Hazelton, on Sunday last. He was discovered in a thicket near town, when about twenty of our citizens, looking upon him as a dangerous negro, turned out in pursuit, determined to take him dead or alive. Mr. Hazelton had taken a stand in the open woods, sheltered alone by a small bush, when he discovered the negro coming toward him. He waited until the negro had advanced to within about fifty yards of him, when he called out to him to stop, the negro still continued to advance, when Mr. H. called to him again to stop. He then stopped and raised his gun, when Mr. Hazelton, in self defence, fired and brought him to the ground. Upon examination, it was found that the gun in possession of the negro was loaded with nine large buckshot in each barrel. He is not expected to live.—*Ouachita Register.*

☞ An election was held in Annapolis on Monday week, for municipal officers, which resulted in the election of the following gentlemen (all whigs) by an average majority of about twenty-five votes: Richard R. Goodwin, Mayor; A. E. Hagner, Recorder; Dr. John Ridout, Alex. Randall, Harry Lovely, J Wesley White, and William Brewer, Sen. The vote was a small one.

HEALTH OF MR. CLAY.—A Washington letter says that MR. CLAY, after passing through a stage of babbling improvement, begins to sink again, and to yield to the prostration of his physical energies.

New York Correspondence.

NEW YORK, April 6, 1852.

Last night was the most extraordinary one of this highly remarkable season. Rarely within the memory of man has there occurred a storm more boisterous and inclement. It snowed and hailed alternately, but in the wild music of the storm wind Euroclydon there were no variations. Great guns could not have stood it unmoved, but would have been blown from their equilibrium. Chimney tops shook, swinging signs whirled like children's rattles, trees toppled over, "emigrant blocks," the handiwork of New York masons, threatened to come in, or out, to the great alarm of their numerous tenants. Vast damage must have been done to the shipping. Alack for the poor mariner! How the seamen on our inclement coast must have suffered while we were warm in our nests. This morning every thing wore a January look, and the streets, only a day or two since, full of dust, were covered with a layer of snow three inches deep. Truly this has been a terrible winter for the destitute.

While I am receiving from a working man in California intelligence not at all favorable to emigration thither, I see here in New York daily, new enterprises to develop the immense resources of that auriferous country, and to establish its commercial prosperity on a sure and reliable basis.

Comparatively speaking, a large amount of money capital has not been applied for this purpose, but now that the dust raised by the crowd of laborers who rushed thither is clearing away, older, slower and richer men are taking shrewder and surer views of the lay of the land, and, not with the hope of a more extravagant profit than 25 per cent, are preparing to invest largely in all the appliances necessary to elevate California to the position not only of the most productive State in the world, but the most commercial also.

At the Irving House yesterday, I conversed with a gentleman from San Francisco, Samuel Brannan, Esq., who is now receiving from our best machinists, iron founders and builders, proposals for the materials and construction of one or more blocks of large fire-proof stores in San Francisco, intended I believe to go a little ahead of any thing of the kind heretofore erected in that city, notwithstanding it already has some which reflect no discredit upon it; but Mr. Brannan's will really do honor to the emporium of the Pacific.

The same intelligent gentleman has been for many years a resident of Honolulu, Sandwich Islands, and he gave me some information (to me both novel and interesting,) concerning the present condition of social and political affairs in that "Cuba of the Pacific." I have room now only to advert very briefly to this subject, though the importance of our relations with the Sandwich Islands, especially in reference to their bearing upon the commercial prospects of California, cannot be measured. Between the people of California and the Sandwich Islands, a very friendly feeling exists, and the communication between Honolulu and San Francisco is more frequent and less interrupted than the commercial intercourse of New York and New Orleans. Both parties desire that these ties of friendship should be cemented by a closer bond, but opposed to this harmony of interests there is a cabal in King Kamehameha's cabinet, whose evident purpose it is to estrange the monarch and the natives from the Americans, and to subject the islands to British domination.

Mr Brannan states that the King [illegible], unsuspecting, and debilitated in health, is managed by this cabal, who flatter and wheedle him into measures at which his better feelings at first revolt, and it is evident even to a sojourner in this little kingdom, that, with one or two honorable exceptions, the cabinet is mercenary, corrupt and entirely reckless of the real, good and permanent prosperity of the native population. Mr. Brannan and others complain that the members of the mission, especially Mr. Judd, depart frequently from their religious duties to interfere in the elections and other secular public affairs.

Yesterday, April 5th, an election of Representatives was to, and probably did take place at Honolulu and elsewhere in the Sandwich Islands. There are other indications of a growing love for a republican form of government, as through the mismanagement and cupidity of the King's ministry, the burden of taxation is exceedingly onerous upon the people.

The King and Chiefs, we are told, desire a change, but dare not oppose the little clique of white men who are the real rulers of the islands. These men openly denounce what they term "the dangerous tendency to republicanism" at Honolulu, and say it ought to be suppressed. The Ministers are accused of ascribing to each other the government property, and their downfall is demanded by the people.

These islands, with a climate unsurpassed in the world, and with a soil which could supply California with sugar, coffee, tobacco, and all the products of the tropics, are now looking to her. Mr. Brannan states, for that and which some can scarcely render, to make them a republic, entirely independent of the British government, and at liberty to join their destiny, should they see fit, to that of California and the Union.

Last evening, Rev. W. S. Balch delivered a lecture at the Broadway Tabernacle, to prove "Romanism and Republicanism" incompatible. It was a review of Bishop Hughes' "Catholic Chapter in American History."

W. C. Barney, who swindled so many persons with spurious "through tickets" to California, alleges that the complaints against him are the result of *black mail.* He is a slippery customer—a native of Baltimore.

Telegraphic Items.

PHILADELPHIA, April 7.

Accident—Trial Trip.—The scaffolding in front of the building which is being altered for the Harmony Fire Company, fell this morning with a portion of the roof. Three children, named Wm. S. Ketchby, Adeline Pelson, and another girl were seriously injured.

The steamer Gen. Armero, built by Ambrose H. Thompson for a Cuban firm, made a successful trial trip to-day, running at the rate of over 12 miles per hour. She will leave for Havana on Saturday.

PHILADELPHIA, April 7.

Arrest of Supposed Murderers.—Two Polanders were arrested to-day on suspicion of being the murderers of Adam J. Seabold, near Trenton, on Sunday last. They arrived on the steamboat John Stevens, having got on the cars of the way train from Trenton, above Tacony.

[SECOND DESPATCH.]

PHILADELPHIA, April 7.

The two Polanders arrested on the suspicion of murder were discharged to-day after an examination before Mayor Gilpin, the evidence against them being insufficient to justify their detention.

BOSTON, April 7.

Marine Disaster.—The brig Mariel, from St. Mary's, Georgia, was driven ashore on Cohasset Rocks during the late gale, and all on board are supposed to have been lost.

A large barque, loaded with cotton, is at anchor off Scituate, with her masts cut away.

[SECOND DESPATCH.]

BOSTON, April 7.

The barque alluded to above, proves to be the Elizabeth, Captain Jones, of Baltimore, from Savannah, with a cargo of cotton. She has arrived at the wharf, having been in the bay during the gale of Monday night, and to prevent her going ashore her masts were cut away, and twenty-five bales of cotton were thrown overboard, which floated ashore and has been saved in a damaged state.

Ship News by the Africa.—Sailed for Baltimore on the 19th, the August, from Bremen Haven; on the 20th, America, for Baltimore; on the 24th, Sarah, for Baltimore; on the 24th, Wm. Patten, from Liverpool for Baltimore.

CINCINNATI, April 7.

Freshet in the Ohio.—The river continues to rise an inch per hour and the water is now within two feet of Water street. A number of houses in the lower part of the city are inundated. A large amount of property has been lost along the Ohio and its tributaries by the sudden rise.

ST. LOUIS, April 7.

Missouri Democratic State Convention.—The Democratic Convention re-assembled at Jefferson City, this morning, and after transacting some unimportant business, adjourned until to-morrow, when it is understood the Committee will be ready to report.

NEW YORK, April 7.

Sailing of the Europa.—The steamer Europa, Capt. Lott, sailed for Liverpool to-day with 58 passengers and $45000 in specie.

WASHINGTON, April 7.

WASHINGTON AFFAIRS.—The trial of Captain Nagler was postponed.

The case of Mrs Van Ness was resumed in the Circuit Court on the application for an injunction as to the right of property. Messrs. Bradbury and Carlisle appeared for Mrs. Van Ness, and Brent for contestant.

HARRISBURG, April 7.

PASSAGE OF THE BILL RELATING TO FUGITIVE SLAVES—THE MAINE LIQUOR LAW.—The bill repealing the law of 1847, denying the use of the jails for the detention of fugitive slaves passed the House finally to day.

A substitute for the Maine Liquor law was proposed by striking out all the enacting clause and inserting a section changing the mode of granting tavern licenses, which after a debate in the House, was negatived by yeas 46, nays 50.

CINCINNATI, April 6.

Further particulars of the explosion of the steamer Redstone.—Among the passengers killed on board the steamer Redstone, were Lewis Berry and Jos. W. Berry, of Brownsville, Pa., and M. Smith, of Petersburg. The remainder, as far as known, were from the west. The whole number killed is not yet ascertained.

CINCINNATI, April 6.

The Chillicothe Fire.—The total loss by the Chillicothe fire was $400,000. The losses sustained by the insurance companies, are as follows: "Ætna," Hartford, Conn., $10,000; "Protection," $75,000; "Ohio Mutual," $2,500; "Franklin," Philadelphia, $9,000; "Cincinnati City," $3,000. Cincinnati Eagle," $5,000; "Franklin," New York, $12,000; "Hudson River," New York, $2,000.

PITTSBURG, April 6.

Fatal Case of Poisoning.—A poor family named Cuthbert, consisting of a father and mother, their two boys, a girl, and a boy living with them named John Cawley, were poisoned last night by partaking of some sugar, at supper, into which poison had dropped from an upper shelf, where papers of medicine had been left by a previous tenant of the house. Medical assistance was rendered, but in spite of all efforts to save them, the two sons died this morning. It was hoped that the others would recover. The [illegible].

LOUISVILLE, April 5.

Destruction of a Soap and Candle Factory at Louisville—Loss $40,000, &c.—About one o'clock this morning, the large soap and candle factory of Cornwell & Brother was destroyed by fire—the supposed work of an incendiary. Loss $40,000, partially covered by insurance.

The river is rising fast. It has been raining hard since Saturday.

LOUISVILLE, April 6.

Destructive Conflagration.—A large fire took place at Paducah, in this State, destroying about forty buildings, and involving a loss of about $100,000 over the insurance.

The fire originated in the livery stable of J. H. Cole, and soon communicated to the Haywood House, on the north, and several frames on the south. The buildings of the Branch Bank were entirely consumed, and the progress of the flames was so rapid that nothing could be saved from the vaults. The fate of the money contained in them has not yet been ascertained. The town is a mass of ruins. Thieves had commenced depredating upon the goods saved from the fire, but several arrests being made, deterred others from similar acts. The Democrat office escaped uninjured, and the Journal office sustained no damage except from the hurried removal of the cases, &c., during the fire.

City Intelligence.

STOLEN PROPERTY RECOVERED.—About $500 worth of property, which had been stolen from the shipping in port within the last two months, were discovered by the police of the Third District, on Tuesday evening, in the shanty of a man named Calve, near the United States Barracks. Most of the articles were identified by their owners. They consist of shoes, writing desks, telescopes, &c. Calve is arrested, and held for examination before Recorder Seuzeneau.

On Tuesday night, the ship Peter Marcy, lying at Post 3, in the Third District, was entered about 2 o'clock, from the river, and a gold watch and chain, a gold ring, a mahogany writing desk and various articles of clothing, belonging to the mate, T. B. Perry, were stolen away. Mr. Perry was waked up by the noise, but too late to catch the thieves and recover his property. He saw two men rowing off in a skiff with their plunder, and it is supposed that they conveyed it to the opposite side of the river. The watch has a white dial, the ring is marked "T. B. P.," and has nine stones, the desk has a brass plate on the lid, and a double breasted satin vest was among the articles stolen. Every exertion will doubtless be made by the police, to detect the thieves. An affidavit has been made in the matter before Recorder Seuzeneau.

BURGLARY.—John Henry's coffee house, at the corner of Galbeau and Hospital streets, was burglariously entered on Tuesday night, and robbed of $150 in cash, and sundry other articles. Search warrants were issued in order to seek for the missing property in suspected premises.

INQUEST.—A negro woman named Victoire, forty eight years of age, was yesterday morning found dead at the corner of Rampart street and Old Bayou Road. An inquest was held on the body, and the verdict returned was, "Died of Apoplexy."

POTATO THIEVES.—On Tuesday night, two individuals were discovered by Watchman Rethnaut, in the act of stealing each a sack of potatoes from the levee. They were pursued, and one of them was arrested. He turned out to be John Quade, which said John was sent to prison to await examination.

AN OPEN CONFESSION.—Thomas Norris yesterday deposed before Recorder Genois, that he was intoxicated on Tuesday night, and that a gold watch No. 29,838, and chain, both valued at $135, marked C. Cooper, London, were feloniously taken from him.

ARREST OF MURDERERS.—Officers Delaroc, Paysant, Mayence and Hennessy on Tuesday went to Bayou Allemands, in the parish of St. John the Baptiste, with a warrant issued on an affidavit made by Captain Youenns, and arrested Vincente Vichoni, Francisco Serapian and Salvador Satta Santogratio, all charged with having been concerned in the murder of Jose Crespo, on the morning of the 1st instant. It appears that against Vichoni there is testimony of a positive character alleging on him the murder of Cutino, a barkeeper in one of the Pontalba buildings, who was assassinated about two months ago. The accused were all caught on an island in the centre of the bayou or lake. They were at the time unarmed, though in their camp an abundance of weapons were discovered. The men all made statements of a private examination before Recorder Genois yesterday. These statements were taken down in writing, and prove to be exceedingly conflicting and unsatisfactory documents. After the examination, the accused were imprisoned to await further development.

At No. 60 Camp street.

NEW BOOKS.

[From the press of D. Appleton & Co., New York.] Just received at the NEW ORLEANS STATIONERS' WAREHOUSE, 60 Camp street and 13 Bank Place.

THE Maiden and Married Life of Mary Powell, afterwards Mistress Milton.

Hearts Unveiled, or, "I knew you would like him"—By Sarah Emery Saymore. In 1 vol. 12mo.

Madeline—A tale of Auvergne; founded on Fact. By Julia Kavanagh, author of Nathalie, Women of Early Christianity, &c. Complete.

Appleton's Mechanics' Magazine and Engineers' Journal—Vol. 2, No. 4 for April, 1852.—Price 25c.

For sale by J. B. STEEL, ap15 60 Camp st.

Steamboat Departures—This Day.

Cincinnati	Ohio, Black	5 P M
Yallabusha River	Osceola, Kiray	5 P M
Cincinnati	Concordia, Lott	5 P M
Ouachita	Bee, Berkshire	5 P M
Bayou Macon	J. M. Relf, Hall	5 P M
Red River	Bride, Edwards	5 P M
Louisville	Alex Scott, Walthall	5 P M
Lafourche	Mary Foley, Dalferes	9 A M
Galveston	Meteor, Forbes	8 A M
Red River	St. Charles, Applegate	5 P M
St Louis	Grand Turk, Clayton	5 P M
Mobile	Oregon, Hearn	4 P M
St Louis	Atlantic, Bollinger	5 P M
Memphis	T. P. Leathers, Pierce	5 P M
Nashville	Amaranth, Johnson	5 P M
Louisville	Glendy Burke, Bentley	5 P M
Cincinnati	Winfield Scott, Carpenter	5 P M
Louisville	Chancellor, Bacon	5 P M
Tennessee River	Mohican, Irvin	5 P M

COMMERCIAL.

The Markets.

WEDNESDAY Evening, April 14, 1852.

Notwithstanding the rainy weather which prevailed during the greater part of the morning, some buyers came forward and took 6000 bales of Cotton, at steady prices, especially for the better qualities which are scarce and in request.

Inferior	5 @ 5¾	Fair	8¾ @ 9
Ordinary	6 @ 6¾	Fully Fair	9 @ 9¼
Middling	6¾ @ 7¼	Good Fair	9 @ 9¾
Good Middling	7¾ @ 8	Good and Fine	— @ —
Middling Fair	8¼ @ 8½		

Owing to the heavy rain, business in Sugar was nearly suspended, and the sales only amounted to 300 hhds, at 4 a 4¾c for Fair to Fully Fair. For Molasses, there was some enquiry, and 600 bbls were disposed of at 18 a 22c for fermenting, and 24 a 27c ℔ gallon for reboiled.

In Flour and Produce generally the transactions were limited, in consequence of the inclemency of the weather. About 2000 bbls of Flour were sold at $3 80 a $3 85 for Ohio. Only a few small parcels of Corn were sold at 45 a 47c ℔ bushel.

Provisions are unchanged. A few hundred bbls of Pork were sold at $17 75 a $17 50 for uninspected and inspected Mess. Bacon continues in good request, with sales of 300 casks, at 9¾c for Sides, and 7¾c ℔ lb. for Shoulders. Small sales of Whiskey were made at 16¾ a 17c ℔ gallon for rectified. Common is worth 17¾c ℔ gallon.

Exchange both Foreign and Domestic is without any material alteration. We quote as follows—

EXCHANGE OUT DOOR.

Sterling	8¾ a 9 ℔ ct. prm.
France	5.22½ a 5.21¼
New York, sixty day bills	1¼ a 1¾ ℔ cent dis.
Do. Checks	¾ ℔ cent dis. a par
Boston, sixty days	1¾ a 1½ ℔ cent dis.
Philadelphia, sixty days	1¾ a 1½ ℔ cent dis.
Havana at five to eight days	6 — a — ℔ cent.

Freights continue very firm, with a few engaged vessels in port. Cotton to Liverpool ⅝d; to Havre 1⅝c. A vessel for Glasgow taken at ⅝d.

Carpeting at reduced Prices for Cash.

A large assortment of Velvet and Brussels tapestry 3 plys, Brussels, Ingrains, Venetians, Rugs, &c.

Matting and Floor Oil Cloth.

[illegible] rolls white and colored matting, just received also, floor Oil cloth from 3 to 24 feet wide, beautiful patterns, window shades, hair cloth, table and piano covers, stair rods and at the lowest market prices.

A. BROUSSEAU & CO., ap12 1w 21 Chartres street.

LANDING ex ship Czoering, from Bordeaux—5 hhds pepes Castillon brandy, 1825; 10 qr do do do, 10 do Bunker Hill do do, 10 octave do do do; 5 hhds Pinet Castillon Brandy; 20 qr do do do; 5 hhds Martelle & Co do; 5 qr do do do; 5 octave do do do; 5 hhds J Hennessy & Co do; 20 do do do; 200 cases St Julien Claret, for sale by

EUG. ROCHEREAU & CO., a12 17 and 19 St Louis st.

S. V. BARRETT, Agent and Dealer in Wines, Brandies, Bottles, Caps, Labels, etc., No. 54 Old Levee. Orders promptly attended to. Terms [illegible]. ap14

HAVANA SEGARS—65000 of all sizes and brands, landing ex brig Adams Gray, for sale by D. BORNIO, 34 Gravier st. ap5

COCOA—Guayaquil Cocoa, landing per brig P. Soule, for sale by S. DE VISSER & CO., 26 Old Levee. a5

SEGARS—15,000 Regalia, assorted brands, landing per brig P. Soule, for sale by S. DE VISSER & CO., 26 Old Levee. a5

HAVANA CIGARS—30,000 Regalias, Millares, Panetelas, Cilindrados, &c., landing ex bark Milaudon, from Havana, for sale by D. BORNIO, 34 Gravier. ap8

CEDAR BOXES—100 doz. Cedar Boxes for cigar manufacturers, Regalia size, landing ex bark Milaudon, from Havana, for sale by D. BORNIO, 34 Gravier. ap8

COFFEE—180 bags Havana, landing ex bark Milaudon, for sale by R. CAHUZAC, 30 Old Levee. ap8

PORT WINE—20 quarter casks superior port, for sale by E. J. HART & CO., ap6 79 Tchoupitoulas st.

ESSENCE of LEMON—[illegible] cases, [illegible] lemon, 100 do Bay Rum, for sale by E. J. HART & CO., ap6 79 Tchoupitoulas street.

DRIED APPLES—100 bbls Northern, landing per brig [illegible], for sale by E. J. HART & CO., 79 Tchoupitoulas st.

GROUND PEPPER—Pepper, [illegible], for sale by E. J. HART & CO., 79 Tchoupitoulas st.

WHISKEY—75 barrels Monongahela Whiskey, part very old, for sale by CONVERSE & CO., ap6 97 Tchoupitoulas street.

PRESERVES & SWEETMEATS—A very choice assortment of Fruits, Jelly and Paste, just received and for sale by DELVAILLE & MORENO, 34 Old Levee.

MACKEREL—No. 1 and 2, all sizes, for sale by CONVERSE & CO., ap6 1m 97 Tchoupitoulas st.

PICKLES AND KETCHUPS—75 cases, various brands, for sale by CONVERSE & CO., 97 Tchoupitoulas st.

CHAMPAGNE CIDER—Baskets, quarts and pints, for sale by CONVERSE & CO., ap6 1m 97 Tchoupitoulas st.

BURGUNDY CLARET—30 cases, quarts, Chambertin; 20 do pints do, in store and for sale by GILDEMEESTER & CO., 33 Gravier st. a12

CHAMPAGNE—50 baskets Key brand, Deltour, Dreux a Reims, landing ex ship Edward Everett, from Havre, for sale by GILDEMEESTER & CO., 33 Gravier st. a12

CHAMPAGNE—[illegible] baskets Cordon Rouge, Lemon, Pierre & Co., Reims, in store, for sale by GILDEMEESTER & CO., 33 Gravier st.

CHAMPAGNE—[illegible] baskets Comte de Montebello, quarts and pints, in store and for sale by GILDEMEESTER & CO., 33 Gravier st.

COFFEE—[illegible] bags Rio, Havana and Java, for sale by CONVERSE & CO., ap6 1m 97 Tchoupitoulas st.

REFINED SUGAR—100 bbls Northern crushed and powdered; 125 do New Orleans Loaf, for sale by CONVERSE & CO., ap6 1m 97 Tchoupitoulas st.

SHOT & BAR LEAD—1200 bags, 20 kegs, for sale by CONVERSE & CO., ap6 1m 97 Tchoupitoulas street.

SUGAR CURED HAMS—125 tierces Stagg and Shay's and Duffield's, for sale by CONVERSE & CO., ap6 1m 97 Tchoupitoulas street.

RICE—30 tierces prime Carolina, for sale by CONVERSE & CO., ap6 1m 97 Tchoupitoulas street.

CORNMEAL AND HOMMONY—In bags and barrels, for sale by CONVERSE & CO., a6 1m 97 Tchoupitoulas st.

HONEY—50 bbls Honey, landing per brig P. Soule, and for sale by S. DE VISSER & Co., 26 Old Levee. ap5

HAVANA STARCH—A superior article just received and for sale by DELVAILLE & MORENO, ap5 34 Old Levee.

ITALIAN STRAW HATS.—7 cases, assorted. JOS. LANATA, ap3 11 Jefferson and 12 Toulouse.

ABSYNTH AND KIRSCH—100 boxes Absynth, La. Noilly fils & Co; 100 do Kirsch do, for sale by ANT. GIRAUD, 46 Old Levee. a5

SUGAR—310 boxes white Sugar landing ex brig Soule, for sale by S. DE VISSER & CO., ap5 26 Old Levee.

COFFEE—94 bags Coffee landing ex brig Soule, for sale by S. DE VISSER & CO., ap5 26 Old Levee.

HAVANA COFFEE—Prime green, landing ex brig Adams Gray, and for sale by DELVAILLE & MORENO, ap5 34 Old Levee.

LARD—1000 kegs and 125 bbls. prime, for sale by SECCOMB, VOORHIES & CO., ap8 15 Tchoupitoulas st.

BEEF TONGUES—50 boxes smoked; 25 kegs pickled, extra quality, for sale by SECCOMB, VOORHIES & CO., ap8 15 Tchoupitoulas st.

FLOUR—1,000 barrels extra Indiana Flour, for sale by SECCOMB, VOORHIES & CO., ap8 15 Tchoupitoulas street.

LINSEED OIL—25 barrels superior Linseed Oil for sale by SECCOMB & VOORHIES, ap8 15 Tchoupitoulas street.

LANDING ex ship Czoering, from Bordeaux—30 boxes Holland cheese, for sale by CAVELIER & MAXENT, a8 169 Royal st.

SARDINES—150 cases Guilloux brand, for sale by BRUGUIERE & CO., 9 Bienville st.

SEGARS—100,000 in boxes of 100 and 250, imported per brig American, for sale by BRUGUIERE & CO., 9 Bienville st.

WINES—200 cases Red and White Wine, of superior quality, for sale by BRUGUIERE & CO., 9 Bienville st. a8

CANDLES—200 boxes patent chemical sperm candles for sale by BRUGUIERE & CO., 9 Bienville st.

CLARET—40 casks Claret and 20 hhds White Wine landing ex ship Czoering, from Bordeaux, for sale by LOISON & SILVESTRE, a13 24 Customhouse st.

CLARET in Cask—135 casks claret, St. Julien, Margaux, St. Estephe, Montferrand, St Emilion, Medoc, Deyne Margaux, Medoc, superior quality for family use, for sale by POREE & GIRARD, 7 St. Louis st. ap14

WHITE WINE in half casks—20 half casks Haut Sauterne, superior quality, for sale by POREE & GIRARD, 7 St. Louis st. ap14

SUGAR—100 boxes of Havana, white and brown sugar in store and for sale by LABORDE & XIQUES, ap14 37 Common street.

ALMONDS—150 bbls Soft Shell Almonds for sale by LABORDE & XIQUES, a14 No. 37 Common street.

COFFEE—700 bags prime green Havana Coffee, new crop, in store and for sale by LABORDE & XIQUES, 37 Common st. ap17

HAVANA SUGAR—300 boxes, white and yellow landing ex brig R. R. Lawton, for sale by RAYMOND CAMUZAC, mh10 30 Old Levee st.

SUGAR—100 boxes of Havana white and brown Sugar, in store and for sale by LABORDE & XIQUES, mh19 No. 37 Common st.

CITRON, fresh—20 boxes for sale by E J HART & CO., ap8 79 Tchoupitoulas st.

HAVANA COFFEE—102 bags first quality, landing ex brig Adams Grey, in store and for sale by D. BORNIO, Jr., ap5 34 Gravier street.

WINE IN HALF CASKS—40 half casks Claret, for sale by A. COUTIN & BARRON, 13 Bienville st. mr8

ALCOHOL—20 bbls, 95 per cent, for sale by SECCOMB & VOORHIES & CO., a8 15 Tchoupitoulas st.

STAR CANDLES—100 boxes, 100 half do. [illegible], for sale by SECCOMB & VOORHIES & CO., a8 15 Tchoupitoulas st.

CLARET and white Wine in cases—[illegible] cases St Julien, Chateau Margaux, Haut Sauterne, Haut Barsac, Chateau Yquem, for sale by POREE & GIRARD, 7 St. Louis st. ap13

Whig State Central Executive Committee.

AN adjourned meeting of this Committee will be held on FRIDAY EVENING, at half-past seven o'clock, at the Room, corner of Exchange Place and Camp street. Punctual attendance is particularly requested. By order of I. N. MARKS, President.

E SALOMON, Secretary. a15 3t

Whig State Central Executive Committee.

NEW ORLEANS, April 12, 1852.

AT a Meeting of the Delegates to this Committee, held at their room, corner of Camp street and Commercial Place, for organization, the following gentlemen were unanimously elected as officers:

President: I. N. MARKS, Parish of Orleans.

Vice Presidents:

1st Cong. Dist.: Hon A J Powell, P. of Ascension.
2d " ": J B Walton, " Orleans.
3d " ": Hon S W Downey, " Tensas.
4th " ": Hon J C Scarborough, P. of Ouachita.
Treasurer: L. Meyliger.
Secretary: E. Salomon.

By order of the Committee:
ap13 E. SALOMON, Secretary.

NOTICE.

AGREEABLY to a resolution adopted by the Provisional Board of Directors of the New Orleans, Jackson, and Great Northern Railroad Company, the citizens of New Orleans are invited to attend a public meeting, which will be held at the American Theatre, THURSDAY EVENING NEXT, the 15th instant, at 7 o'clock P. M., on which occasion the Provisional Board will lay before the public the prospects, purposes, and prospects of said company. New Orleans, April 13, 1852.

L. MATTHEWS, Pres't pro tem. JOHN CALHOUN, Sec'y. ap14 2t

New Orleans, Opelousas and Great Western Railroad.

NOTICE is hereby given that the books for subscription of stock of the New Orleans, Opelousas and Great Western Railroad Company are now open at the following places in New Orleans and its environs:

First District—At the Crescent Insurance Office, Camp street and at the Union Bank, St Charles st.

Second District—At the office of M. M. Cohen, No. 9 Exchange Place, and at the office of A. Chiapella, No. 97 Royal street.

Third District—At the Ocean Towboat Office, Marigny Buildings.

Fourth District—At the office of L. R. Kinney, corner of Jackson and Tchoupitoulas streets.

Algiers—At the Louisiana Dock, and at Reese & [illegible].

Gretna—At the foundry of Sylvester Bennett.

The books will be closed on the 1st of May next, and will not be reopened until after the election of the Directors.

A meeting of the Stockholders for the election of the Board of Directors, and for the transaction of other business will be held at the Lyceum Hall, on THURSDAY, 13th May, 1852 between the hours of 9 o'clock A. M. and 3 clock P. M.

C. ADAMS, Jr., Chairman. BENJ. F. FLANDERS, Secretary. a13 te

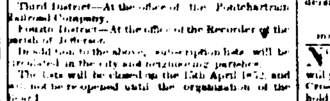

New Orleans, Jackson and Great Northern Railroad Company.

PUBLIC notice is hereby given that the books for subscription to the charter and capital stock of the New Orleans, Jackson and Great Western Railroad Company are now open at the following places in New Orleans, viz:

First District—At the office of the Gas Company, Common street.

Second District—At the Citizens' Bank.

Third District—At the office of the Pontchartrain Railroad Company.

Fourth District—At the office of the Recorder of the City of Jefferson.

In addition to the above, subscription lists will be received in the city and neighboring parishes.

The lists will be closed on the 15th April 1852, and will not be reopened until the organization of the Board.

Notice is hereby given that a meeting of the stockholders for the purpose of electing a board of Directors and for the transaction of other business will be held at the Lyceum Hall, opposite Lafayette Square on MONDAY, the 19th April, 1852, between the hours of 9 o'clock A. M., and 3 o'clock P. M.

New Orleans, April 13th, 1852.

L. MATTHEWS, President pro tem. JOHN CALHOUN, Secretary. a2

60 Camp Street.

Just received at the NEW ORLEANS STATIONERS' WAREHOUSE, 60 Camp street, and 13 Bank Place.

RATIONAL RELIGION AND MORALS—Presenting analyses of the functions of Mind under the operations that direction of Reason. The first treating the necessary Rational and only Religion, Monotheism, or the Religion of Principles. The second, the doctrines and provisions of Society. By Thomas J. Valcon, M. D., of St Louis, Mo. For sale by J. B. STEEL, ap12 60 Camp st.

HENRY VALETON,

No. 90 St. Louis Street,

DIRECT importation, at reduced prices: 100 casks Claret, Medoc St Julien, 25 do superior for family use; 100 cases Haut Sauterne, Chateau Claret, good ordinary; 100 do Cote Grand Vin, Haut Brion and Lafitte; 75 do old Cabinet, 25 Cantenac, 75 do white Wine, Sauterne and Grave; 50 baskets Champagne Fleur de Sillery, 50 do Champagne, lately received; 100 cases Vin de Grave; 50 do old Cognac, 25 do superior Burgundy Wine; Cherry, Madeira, Porto, Alicante, &c. 100 cases Madeira and Porto; 75 pipes Cognac; [illegible] Brandy, old Cognac 1795, at $9 per gallon.

Cordials.

140 baskets Assorted fine and superfine; 100 boxes Ratafia Cassis; 100 do Maraschino di Zara; 50 do Cognac, of Angers, genuine; 300 do assorted Cordials, fine, surfine and superfine; 50 do superior Cordials in jars; 50 do white Curaçao superior, 50 do Anisette and Sweet Almond, superior; 100 do Ratafia Bitters; [illegible] and for all kinds of Liquors by the bottle, by the dozen and by the gallon.

Preserves.

70 cases of 12 and 24 boxes Sardines of J. Potreau and 12 bottles, Fruits in their juice, do. Fruits in Syrup and Marmalades, in oil and natural; 10 do. green Peas; Truffles and truffled Pies; 50 do Fruits in Brandy and in syrup; 100 do Anchovies; stuffed olives, &c., Sauces and London Pickles; Westphalia Hams; [illegible] Cheese; Liquid Syrups, &c., of the best quality. [illegible]

ALSO—The store of the undersigned are constantly for sale—

HAVANA CIGARS—Guaranteed to be of genuine brands and of Havana manufacture; a complete assortment of the very best descriptions, such as, Cabanas, J. Cartajal, Cabanga, Flores Cubanas, Figaro, Lagos, Conestea, Washington Sultana, Justice, Jenny Lind, Montero, Excelsior, Giralda, El Paseo, &c. PANTEANOS—Ordered direct from Puerto Principe. PAPER CIGARS—All the most favorite brands. HAVANA SUGAR—White, brown and yellow. J. M. CABALLERO, No. 52 Old Levee, between Customhouse and Bienville.

The same assortment of Segars will likewise be found in both the establishments of the undersigned, at No. [illegible] Chartres street, between Common and Canal, corner of Royal and Customhouse. J. M. C.

Notice.

HAVING been appointed agents for the sale of the well known Preserved Game and Meats of Louis Langlet, of St. Louis, Mo., we invite the attention of dealers, as we shall have always on hand an ample and varied supply of the above.

QUEYROUZE & LANGSDORF, mh27 6m 13 & 15 St. Louis street.

ALEXIS & LEVIS,

DRUGGISTS,

[Successors of P. A. BERTRAND, corner Royal and Bienville streets.]

INFORMS the public that they have resumed the manufacture of artificial waters. They will constantly have on hand Seltz, Seidlitz and Victory Water.

The Purgative Lemonade, made of citrate of Magnesia, will always be prepared very carefully in order to obtain the result for which this remedy is taken.

Orders for the city and country will be promptly attended to. a15

New Goods. New Goods.

WE call the attention of the trade to the following goods just landed from the steamship Philadelphia:

20 cases latest style spring prints;
6 do new style printed lawns;
2 do white spot and sprig muslins;

Also—A choice selection of ginghams, barreges &c., for sale by low. NORTH, BROTHERS & CO.

LANDING ex ship Czoering, from Bordeaux—300 casks claret; 10 do white wine; 20 half do, 200 barrels do; 4 casks claret, Leoville, 1844; 100 boxes white wine, for sale by CHAS. CAVEROC, a10 30 Bienville st.

LONGWORTH'S Catawba Sparkling Wine, of the Vintage of 1850; a few cases of this delicious Wine just received and for sale by S. V. BARRETT, No. 54 Old Levee st., ap10 6t Louisiana Distillery.

Sundries.

CHAMPAGNE—50 baskets; lobsters, 1 pound cans 10 dozen; fancy pipe heads, 100 gross; matches, Clark's, 200 gross; peas, split, 50 kegs; brandy, French, 200 packages, assorted, Catsup, tomato and walnut, 50 dozen, wine, port and others, 500 packages; hams, Duffield's and Stagg & Shay's, 50 casks; landing and for sale by E. J. HART & CO., ap7 79 Tchoupitoulas st.

LANDING—ex ship Elizabeth, from Havre, 300 boxes Holland Cheese; 30 bxs Gruyere do; 25 bxs Porte Gasse do, for sale by JEAN FISSE, ap7 corner St. Peter and Royal st.

IN STORE and for sale by the undersigned—25 casks old Claret, 1846; 16 do St Julien; 8 do Chateau Margaux; 10 do for family use; 160 do ordinary; 300 do good do; 20 qr pipes Cognac, different marks; 15 do do do; 10 pipes do Lemon, 4 do do very old; 30 casks White Wine, Haut Sauterne, 1st quality; 30 do do do; 10 do white Vinegar; 20 tierces do; 50 boxes Fruits in brandy, assorted; 70 do Prunes; 75 do Apricots; 80 do Pears; 20 do Peaches; 10 do Mirabelles; 100 do Cherries; 90,000 Corks of different quality, in bags of 500. PAUL LACROIX, 13 Toulouse st. ap3

Claret Wine in Cases.

JUST received from Bordeaux, a large assortment of Wines, of the best brands, from the well known house of Barton & Guestier, comprising:

277	cases	St Julien Claret;	
40	do	do	pints;
12	do	Latour	do;
8	do	Mouton	do;
32	do	Batailly	do; 1844;
18	do	Beychville	do;
7	do	Ch Margaux	do;
10	do	Ch Lafitte	do;
26	do	Leoville	do;
8	do	Ch D'Yquem (white wine)	pints '41
19	do	Haut Barsac	do do do;

All of which are for sale by EUG. ROCHEREAU & CO., ap8 18 and 19 St. Louis street.

DAISY POWDER,

To Whiten and Beautify the Skin.

THIS new production having acquired a preference by the most fashionable ladies of Paris, will be immediately appreciated by all who use it.

☞ Depot 97 Canal street, at MADAME THEODORE'S. ap1 1m

Dry Goods at Wholesale.

THE undersigned take pleasure in stating to the retail dealers in the city and country that their stock of staple, and Fancy Goods, has been thoroughly replenished by the recent arrivals of steamships, and sailing packets.

We would also invite planters to examine our plantation and family goods, all of which will be offered at greatly reduced prices.

JOSEPH H. PALMER & CO., ap9 47 Camp st.

SHELLED ALMONDS—In boxes of 25 pounds nett, in good order, for sale by DELVAILLE & MORENO, ap5 34 Old Levee street.

COCOA.—20 bags fresh Guayaquil cocoa, for sale by LABORDE & XIQUES, a9 37 Common street.

LANDING, ex ship Henry from Marseilles, and for sale by the undersigned—300 boxes Muscat wine, 20 baskets empty bottles. LOISON & SILVESTRE, ap13 24 Customhouse st.

EXCHANGE on Havana [illegible] bills for any amount drawn by LABORDE & XIQUES, ap8 37 Common street.

VANILLA—4 cases fresh Vanilla Beans, for sale by BRUGUIERE & CO., 9 Bienville st.

PAPER CIGARS—6 bales of different brands, [illegible] and for sale by D. BORNIO, Jr. 34 Gravier st. mh5

FRUITS IN BRANDY—[illegible] boxes Cherries in brandy, 30 do Apricots. B. TALAMON, mh10 [illegible].

LANDING ex ship Caledonia from Bordeaux, [illegible] casks Claret, [illegible], for sale by FERBOS BROS., ap8 297 and 299 Esplanade.

SPECIAL NOTICES.

Land Office of Louisiana.

BATON ROUGE, April 7th, 1852.

To holders of certificates issued for Land by Richard Loucks, late Register of the Land Office.

YOU are hereby notified, in pursuance of a resolution adopted by the late session of the Legislature, and approved the 4th March, 1852, to present the certificates which you hold, issued by Richard Loucks, to the Register of the Land Office at Baton Rouge, that those which are fraudulent may be ascertained in order that the same may be reported to the next session of the Legislature.

W. H. CRENSHAW, Register. ap10 6m

NOTICE.—The undersigned being about to depart for Europe, invites all persons to whom he may be indebted, to present their accounts within ten days, to Mr. DIEGO FAZIO, 151 Old Levee street. New Orleans, 10th April, 1852.

SILVESTRE ANGLADA. ap12 10t

☞ Messrs. G. GUIRAUD and FARMET being obliged to absent themselves from New Orleans for some time, have left their general power of attorney to Mr. CH. BONOLD, as per act passed before Th. Guyol, notary public, on the 1st April, 1852. ap5

OFFICE OF THE N. O. INSURANCE COMPANY, New Orleans, April 13th, 1852.

THE annual election for Nine Directors, to serve during the ensuing year, will be held at this office, on Monday the 26th inst., between the hours of 10 o'clock A. M., and 2 P. M.

J. TUYES, Sec'y. ap14 td

CITIZENS' BANK OF LOUISIANA, 25th March, 1852.

A Meeting of the Stockholders of this Bank will be held at the Banking House on Monday, the 31st May next, between 10 o'clock A. M. and 2 P. M., for an election of three Commissioners, in conformity with the 3d section of an act entitled, "An act for the relief of the Citizens' Bank of Louisiana," passed on the 10th March, 1852; when the Stockholders are requested to attend either in person or by procuration.

By order: EUG. ROUSSEAU, Cashier. mh25 td

Citizens' Bank of Louisiana,

25th March, 1852.

THE stockholders of this Bank are requested to appear in person or by their agents at this office and vote in writing for or against the acceptance of an act entitled "an act for the relief of the Citizens' Bank of Louisiana, passed by the Legislature of this State on the 10th March, 1852, said vote to be received and registered on every business day between eleven o'clock A. M. and two P. M., until the last day of April next.

By order of the Board. EUG ROUSSEAU, Cashier. mr25

AGENCY SUN MUTUAL INS. COMPANY, New Orleans, April 7, 1852.

THE Scrip of this Company for 1851, is received and ready for delivery.

L. MATTHEWS, Agent. ap8 1m

AGENCY SUN MUTUAL INSURANCE CO., New Orleans, March 27th, 1852.

ON and after the first day of next month, no risks against Fire, out of this city, will be taken by this Company.

L. MATTHEWS, Agent. mh29 1m

☞ Messrs. CHRIS ADAMS, Jr., A. B. ROMAN and JAMES ROBB, will be supported at the election of 31 May next, as Commissioners of the Citizens' Bank of Louisiana, by MANY STOCKHOLDERS. mh31 d1w8w

Notice.—During my absence from the city, the business of my house will be conducted by Mr. J. M. BASUALDO, who holds my power of attorney to that effect. J. M. CABALLERO. New Orleans, 29th March, 1852. mh30

Notice.—During my absence from New Orleans, Mertineau and Alexis, will have my general power of Attorney. J. FABRE. mh16

NOTICE.

PERSONS indebted to the firm of Spencer & Co., are invited to settle their accounts with the undersigned, syndics of said firm. E. J. WILLIAMS, 53 Old Levee, P. A. LANAUZE, 70 Old Levee. mh17 1m

NOTICE.—All persons having claims against the steamboat LATONA, will present them to J. Maillot & Co., 120 [illegible] street, within ten days, or forever hereafter hold their peace. J. BROWN, Master. ap7 1w

WANTS, LOST ETC.

A YOUNG LADY, 19 years old, lately arrived from Havre, where she was employed in a Millinery store, wishes to obtain a similar situation, or one in a private family. She can give the best references. Apply at 112 Toulouse street. ap10 3t

A GOOD Watchmaker wishes to find permanent employment by applying according to [illegible]. It is useless to apply, unless well recommended. ap7

LOST—In the evening of the 13th inst., Ten Golden Pieces of $10 each, wrapped in a piece of [illegible], marked with the name of Deliso Cousens. A liberal reward will be paid for the recovery of the above money, and its delivery, to any one who will bring the same to No. [illegible] corner of St. Peter and Dumaine sts.

THREE HUNDRED DOLLARS REWARD.

Iberian Mutual Benevolent Society.

IN the sitting of the 9th inst., it was Resolved, That the above reward be offered to the person who will arrest or cause to be arrested the murderer or murderers of DON JOSE CRESPO, who was assassinated on the 1st instant. New Orleans, April 10, 1852. By order of the president. F. DE FUENTES, Secretary.

Proposals for Bricks.

OFFICE COMMISSIONERS NEW CUSTOM HOUSE, New Orleans, March 30th, 1852.

PROPOSALS will be received during the month of April, 1852, for the delivery of 1,500,000 second quality Philadelphia Press Bricks, or any good bricks on the Levee in this city as near to the site of the Custom House as may be directed, at the rate of 500,000 on or before the first day of June next; 500,000 on or before the first day of July; 500,000 on or before the first day of September; and 500,000 on or before the first of November next ensuing. Said bricks to be subject to inspection and approval by the Architect of the new Custom House in this city after, or as they may be delivered on the Levee.

Those who may desire, can extend their proposal to the delivery of 3,000,000 more, one half during the year 1853, and the balance in the year 1854, at such times as may be required.

Proposals to be addressed to the "Commissioners for the Erection of the New Custom House, New Orleans."

(Signed) GEO. C. LAWRASON, SAM'L J. PETERS, Commissioners. mh31 till30

Ice Cream, Frozen Lemonade and Sherbets.

THE undersigned has the honor to inform the public, that he will open his establishment, situated on the Ferry of the First Municipality, on Saturday, the 10th instant, for the sale of the above refreshments, to which the ladies and gentlemen, they will always find on hand a great assortment, and every attention paid.

The proprietor having made great expensive alterations for the purpose of rendering it pleasant and comfortable, he hopes to merit the public patronage. Private place for colored persons.

CONSTANTINE KILIHI & CO. ap10 1m

FOR SALE—A good second hand PLEYEL PIANO. Apply at 6 Chartres street, up stairs. mh25

Linen Checks and Drillings.

JUST received per Forest State, from Liverpool, Linen Checks and Drills, brown and white Brin, Irish Linens, &c.

—ALSO—

A full assortment of white MUSLINS, to which we call the trades attention.

NORTH, BROTHERS & CO., corner Magazine and Common sts.

Grand Choice of Pianos,

At manufactory prices, on account of liquidation.

A. PERIER,

310 Royal, between St. Philip and Ursulines streets.

A Splendid assortment of PIANOS, of Pleyel and Erard's manufacture, patent mono-system Pianos, Piccolo of 6¾ and 7 octaves, at $200, $225 and $250. Pianos, Pleyel and Erard, large size, at $500, $550 and $600.

A. PERIER being on the eve of departure for the North, and for France, informs his patrons that he will attend to all commissions concerning Pleyel and Erard's Pianos, that may be entrusted to him.

HARMONIOUS ORGANS of three registers, on sale at $100 and $150.

MIRROR PIANOS, upon which persons ignorant of music can execute in one lesson, any Mazurka, Polka, etc. The Mirror enables the performer to see the movements of the machinery and of the hammer on the wires. d10

W. HARTKOPF, PIANO MAKER.

172 Royal street between Toulouse and St. Peter,

PER ships Ferriere and Minerva, from Havre, just received and for sale, 6 Pianos of the manufactory of Pleyel & Co., in Paris, consisting of Grand Piano and Piccolos of different styles. Expecting in a few days, an assortment of Erard's Pianos.

—ALSO—

Lately received from Europe, a 7 octaves vertical Piano, with splendid sculptures and keys made out of nacre and mother of pearls.

Grateful for the liberal and increasing patronage he has received from the musical world, since several years in this city, he hopes by his unremitting efforts to deserve the continuation of that patronage. f19

Hazard Powder Company.

C. T. BUDDECKE & CO. Agents,

No. 100 Tchoupitoulas street,

HAVING been appointed Agents of the above extensive Powder Manufactory, we beg leave to inform the trade that we are now fully prepared to fill all orders from the smallest to any quantity promptly.

The quality of the Hazard's Company Powder is not only GUARANTIED UNSURPASSED IN ANY RESPECT, but is believed to be superior to all other brands, having gained the preference wherever it has been introduced and become known. The Powder manufactory is now the largest in the United States. Any package not proving satisfactory, will be taken back, and cost and expenses refunded.

We have on hand all the qualities, in whole, half and quarter kegs, and canisters in cases, usually demanded in this market, and will deliver at regular prices, any quantity at short notice, on board of steamboats, or any other place, upon orders being left at our store. C. T. BUDDECKE & CO., 100 Tchoupitoulas st.

Reduction... Reduction... Reduction.

Notice to Builders.

THE undersigned beg leave to inform the builders, their friends, and the public in general, that from and after the 5th of March instant, they will sell their dove-tailed flooring planks, planed weather boards, and their ceiling boards at the same price as the other dealers in the same line of business at the New Canal. Also a new article as a substitute for the weather board used in frame houses. This article is far superior to all those employed up to this time. They hope that they will obtain the patronage of the connoisseurs on account of the good quality of their materials, of the manner which they are prepared, and of the small difference existing between the width and the numbering.

DEPOUILLY & GAGNET, Old Basin. mr4

PONTALBA BUILDINGS,

15 CONDE STREET.

P. MASSIP begs leave to inform his friends and the public in general, that he is now receiving by ships Shannon, Clifton, Creole and St. Louis, his spring assortment, which he offers for sale at reduced prices. His stock comprises the following articles:

Printed muslin and organdies, Parisian style;
Plain and embroidered Swiss muslin;
Plaid and stripes;
Printed Percales of all sorts;
White Jaconets from 15 cts to $1 per yard;
Plain and printed barreges, " colored;
Barrege silk, new style;
American linen and gingham, brilliantine, silk;
Irish linen for $3 to $30 per piece;
Cambric linen h'dkfs, plain and embroidered;
Embroidered muslins and jaconet bands;
Emb'd Entredeux, collars, pelerines and sleeves;
Denims and colored umbrellas;
Umbrellas from 28 to 36 inches, assorted colors;
Damask napkins, etc;
Rich fans from $60 to $100.

A large assortment of hose and half hose, different colors. Also a large choice of household articles. LADIES' STRAW HATS—65 dozen straw hats for ladies; 20 do Leon straw. The above articles will be sold below the market prices.

P. MASSIP. mr4

[illegible]

Royal street, No. 235, corner St. Louis Hotel, MERHANDE begs leave to announce to his friends and to the public in general, that he has re-opened his SEGAR STORE, where a splendid assortment of the best brands and qualities will always be found.

☞ He hopes to see all his friends continue their patronage to him. ap15

MOLASSES BARRELS—1000, warranted good, for sale, delivered on the canal above, or at the [illegible]. LOISON & SILVESTRE, 24 Customhouse st.

PUBLIC NOTICES.

NOTICE—The creditors of the late Miss Rosalie de Grand Pre, are requested to present their claims to ALEXANDER GRAILHE, administrator of her succession, at his office, No. 80 St. Louis st. a5 30d

THE undersigned appointed by the Senate and House of Representatives of this State for the purpose of collecting the unpaid State tax for the year 1850, and the licenses for the year 1851, invite specially those persons who have not paid taxes or licenses to call at his office, No. 61 Toulouse, opposite the Citizen's Bank, and settle for the same within 30 days otherwise he will proceed according to law. New Orleans, March 22, 1852.

J. A. BONNEVAL. mh23

THE subscribers have from this day entered into copartnership under the social firm of POREE & GIRARD, for a General Commission Agency.

GUSTAVE POREE, LEON GIRARD. mh23 1852 1m

THE undersigned have formed a copartnership under the style of AVET BROTHERS, for the transaction of a general grocery business, as per act passed before A. Chiapella, notary public in this city.

FRED AVET, J. P. AVET, J. AVET, in commendam.

The undersigned will henceforth do a commission business. [ja17] J. AVET.

Dissolution of Partnership.

THE firm of Noel & Guiraud has this day been dissolved by mutual consent. The signature of the late firm will be used for the liquidation only.

H. NOEL, G. GUIRAUD, J. FARMET. mh20

Dissolution.—The copartnership heretofore existing under the style and firm of HOGAN & TUREAUD, is dissolved from the first day of January last, by mutual consent. J. S. Hogan is charged with the liquidation of the concern, and has the power to use the name in liquidation only.

J. S. HOGAN, J. T. TUREAUD.

J. S. Hogan will continue the same business at the old stand, and hopes to have the same patronage bestowed on him that was so liberally bestowed on the old concern. Feb 17 1852

STATE OF LOUISIANA.

Medical Board—Eastern Department.

SITTING OF JANUARY 21st, 1851.

RESOLVED, That the Medical Board will hold its meetings on the 1st and 3d FRIDAY of every month.

Persons who may have an application to make to this Board are requested to call on Thursdays, from 12 to 1 o'clock, at the corner of Bienville and Royal streets, and state their demand.

By order of the President. I. LABATUT, President. A. A. BERTRAND, Secretary. ja26 3m

Notice of Dissolution.

THE co-partnership heretofore existing under the name and firm of Bach, Barnett & Co., in this city, and Hirshfield, Barnett & Bach, in the city of New York, is this day dissolved by mutual consent. All debts due will be received by M. Barnett & Co., New Orleans, or Hirshfield & Barnett, New York, who are authorized to settle the business, and sign the name of the late firm in liquidation.

M. BARNETT, H. HIRSHFIELD, J. L. BACH.

New Orleans, March 19, 1852.

The subscribers having purchased the interest of Mr. J. L. Bach, in the above firm, will continue the business under the firm of M. Barnett & Co., as heretofore, at No. 9 Magazine street, New Orleans, (until the 1st November next, at which time they will remove to No. 4, same street, three doors below our present stand,) and Hirshfield & Barnett, No. 65 Dey street, New York, where we offer a large and well assorted stock of CLOTHING, adapted to the Southern trade.

M. BARNETT, H. HIRSHFIELD.

New Orleans, March 19, 1852 1m

Dissolution of Partnership.

OWING to the departure of M Fabre for Martinique, our partnership has been dissolved by mutual consent.

M. ALEXIS is alone charged with the liquidation of the late firm. ALEXIS & FABRE. New Orleans, March 24, 1852. [mar 26

Partnership.

WE have formed a copartnership under the title of ALEXIS & LEVIS, for the management and exploration of the Apothecary and Drug store, situated at the corner of Royal and Bienville streets. ALEXIS & LEVIS. mr16

Removal.

THE undersigned informs the public that his store has been removed from 26 Toulouse street to 104 Royal street, between Toulouse and St. Peter streets. New Orleans, 10th March, 1852. JOHN CLAUZURE. mh10

Freight, Trunks, Parcels, etc.

FORWARDED BY

ADAMS & CO.'S

New York and New Orleans EXPRESS.

OFFICES.

16, 18 and 19 Wall street, New York;
[illegible] Main street, Hartford, Ct.;
[illegible] State street, New Haven, Ct.;
[illegible] Chesnut street, Philadelphia;
[illegible] Baltimore street, Baltimore;
[illegible] Pennsylvania Avenue, Washington;
[illegible] Fourth street, Louisville;
[illegible] Washington Street, Boston.

a11 ADAMS & CO., [illegible] Camp st.

The German Lawyer, &c.

The German Lawyer in the United States of America.

AN indispensable Form Book and Assistant to any body, especially to the farmer, mechanic, laborer and merchant, and highly useful for lawyers, constables, and other county officers, in German and English, together with remarks on the practical use of the forms. 1852.

A few more copies of the 9th and 10th volumes of the United States Digest, Fourth volume of McLean's Circuit Court Reports, &c. Just received and for sale by ALEXANDER LEVY & CO., Law Book Sellers, [illegible] Conti st.

FRANCIS FABRE & CO.

Fashionable Clothing Establishment.

No. 29 Magazine street.

Would beg leave to call the attention of their friends and the public to their choice and extensive assortment of

Spring and Summer Goods,

comprising every article in their line, and which will be offered on the most moderate terms. a7

Shirts. Shirts. Shirts.

THE subscribers beg leave to inform their friends that they are now in the receipt of a full and complete assortment of

Linen and Cotton Shirts,

which, in point of style and quality, are not to be surpassed by any in the city.

FRANCIS FABRE & CO., a7 29 Magazine st.

56 ☞ TO THE LADIES. 56

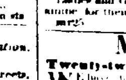

Classes Express for Ladies Daily from [illegible] A M [illegible] Mondays, Wednesdays and Fridays, from [illegible]. There is a Reception Room for Visitors, [illegible] Pupils enter the Class Room. Gentlemen and Boys daily and at N. S. [illegible].

☞ Superior Gold Pens for sale.

Ladies and Gentlemen are invited to call and examine for themselves. RUFUS DOLBEAR, 56 Canal st. mr25

MATTING.

Twenty-two and a half Cents per yard.

WE have in store, and are constantly receiving from the principal manufactories of East India, Matting, such as Gou[illegible], Manilla, etc. of the lowest price of 22½ cents. A few pieces left of the celebrated Spanish Bed Matting.

P. NAULAUD & CO'S, Fancy Furniture Warehouse, mh3 67 Royal st.

DELCROIX

TAPESTRY STORE,

No. 106 CHARTRES STREET,

BETWEEN ST. LOUIS AND CONTI.

HAS just received per ships Globe and Belle Assise—A large assortment of Tapestry and Paper Hangings from the best manufacturers of Paris. He calls the special attention of buyers to the taste and quality of his goods which he offers for sale at very REDUCED PRICES. His assortment comprises every variety of paper, imitation Silk Paper, Velvet do; marble do, Landscape do, &c. Walls Papered without delay. DELCROIX, No. 106 Chartres street.

Fowling Pieces, Rifles, Pistols, &c.

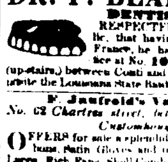

The undersigned has received and offers for sale, a choice assortment of double and single barrelled FOWLING PIECES, from one of the first manufacturers in England. Also, American Rifles 4, 5, and 6 shot Pistols, Game Bags, Shot Pouches, Powder Flasks, Percussion Caps, &c., &c. A. SOUBIE, 160 Chartres st. d25 6m

DR. P. BLANCHARD

DENTIST,

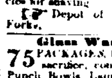

RESPECTFULLY informs the public, that having just returned from France, he has opened his new office at No. 164 ROYAL STREET, (up-stairs,) between Conti and St. Louis streets, opposite the Louisiana State Bank. 2m d&w1y

F. Jaufroid's Variety Store,

No. 62 Chartres street, between Bienville and Customhouse sts.

OFFERS for sale a splendid stock of Fringes, Ribbons, Satin Gloves and others, Silk Velvet and Laces, Rich Fans, Shell Combs, Perfumery, Brushes, Hose and hf do. Also a general assortment of articles for shaving.

☞ Depot of Charles Christofle Knives and Forks. mh27

Glass Ware, at Factory Price!

75 PACKAGES, bought at Auction, at an immense sacrifice, consisting in Decanters, Tumblers, Punch Bowls, Lamps, Goblets, Wines and Cordial Glasses, &c., &c., &c. For Sale at Factory Prices, by C. CARRERE, 22 Conde street, corner of Madison.

RICHARD ALDIGE & CO.,

35 Chartres street, First Floor.

JUST arrived per ships Elizabeth Hamilton and Beatrice, from Havre:

Silk Tissue, assorted colors;
Assorted Parasols, watered, chine, &c.;
" Umbrellas, from 22 to 32 inches;
" Cravats;
Toile du Nord Linen; do Cotton;
Cotton drilling; linen do; Batiste d'Ecosse;
Jaconets; serge and lustrine; assorted ribbons;
Mulhouse calico prints; barreges;
Organdy, perse, figured;

Black doe-skin, fine and extra fine gauze, Parasols, Dona Maria and Argentine; Bosoms for shirts, linen, cotton, white and colored ladies' satin Gloves; Algerian tissue; Drap d'Ete, muslin crepe barred.

Also, an assortment of fancy goods and Paris articles.

Alimentary Preserves.

MASTERS of vessels and passengers are hereby notified that we have just received a large supply of French Preserves, such as Beef, Veal, Mutton and Pork, very convenient for sea voyages, and that we sell guaranteed, at moderate prices.

FERBOS FRERES, Royal st., corner Dumaine. mh18 3m

For Sale on Account of Departure.

THE undersigned begs leave to inform the Confectioners, Apothecaries, Restaurant and Hotel keepers, that he will sell for cash all kinds of copper and tin articles, kitchen utensils, etc. Persons who are indebted to him, as well as those whom he may have claims against him, are invited to settle within the shortest period.

He will also sell the stock of his establishment, consisting of tools, etc. If not sold on the 1st May next, the same will be disposed of at auction.

J. B. DUCRET, Copper Smith, mh19 14 St. Louis, bet. Levee and Chartres.

Vincent's Restaurant, Brownsville, Texas.

THE undersigned, takes pleasure to inform his friends and the public that he has fitted up, and opened his Restaurant, (so well known,) a splendid dwelling house, for the accommodation of Travellers. The rooms are airy, and as for cleanliness, he flatters himself that he will not be surpassed by any establishment of the kind. Charges moderate, terms cash. His tables will always be well supplied with all the delicacies of the New Orleans, Brownsville and Matamoros markets, and his wines and liquors are of the best quality. VICTOR HABSLAURE. mh19 3m

ARROWROOT—20 boxes superior, for sale by CONVERSE & CO., ap3 97 Tchoupitoulas st.

AMUSEMENTS, &C.

Placide's Varieties.

UNBOUNDED ENTHUSIASM.

Extraordinary Triumph of the Grand Opera of

MARIA DI ROHAN.

Great furore at the powerful delineation of

SALVI — As the Count.
STEFFANONI — As Maria.
AND
BENEVENTANO — As the Duke.

Wednesday Evening, April 14th.

☞ This Grand Opera will be repeated, with the Grand Ballet, by the celebrated Monplaisir, [illegible] last night of the engagement.

PRICES—Admission to dress circle and Parquette $1 50; Secured Seats, $2 00; Gallery, 50 cents, [illegible] persons, $1 00.

☞ Box office open from 9 A. M. to 1 P. M.

Society Rooms, No. 30 Royal street,

Over Mr. Faures' Piano Store.

RECITATIONS will be [illegible] this evening next at 7 o'clock, P. M., by Prof. J. H. SMITH, from the 1st and 3d books of Milton's Paradise Lost, which for sublimity of invention, boldness of conception, strength of language, and [illegible] intellect, constitute the master piece of [illegible] Byron's Dream of Universal Darkness, Byron's Vision of Death, Daniel Webster on the importance of the Union.

The above will be given accompanied with suitable and expressive gestures, which it is confidently hoped will present the beauties of the [illegible] to the ear, and afford an evening's entertainment and not only pleasure but intellectual gratification and advancement. Tickets 50 cents and may be had at the principal music stores and at the door.

N. B.—The entertainment will be varied at other times by music. ap14 6

GLOBE BALL ROOM,

CORNER ST. PETER AND ST. CLAUDE STS., NEAR ST. [illegible] BASIN.

THIS splendid Room is now open for MASQUERADE BALLS. Handbills will announce the days BALLS take place.

A select Band of Music under the direction of a good leader, will execute the most modern Waltzes, Polkas, and Contre Dances.

In a Saloon, will be found a good BAR, with a plentiful supply of the best Liquors and Refreshments. Also—an Eating Room, under the care of an excellent master Cook.

Five Police Officers, appointed by the Recorder will preserve peace and decorum during the Ball.

☞ No person will be admitted into the Ball with arms or weapons of any kind.

F. VICOSA, Proprietor. n16

ORLEANS HIGH SCHOOL,

No. 58 and 59 Esplanade street.

Erastus Everett, A. M.,

Principal and Proprietor.

THE Proprietor of this well known Institution would respectfully inform parents and guardians of youth that its organization is now complete, and nothing to be desired. It has never been better prepared than at present to give to the students of the school a thorough training in all the branches of knowledge which they will have to practice when they become men.

N. B. There is an elementary class under the immediate supervision of the Principal. a7 1m

MANDEVILLE ACADEMY,

COLUMN STREET, No. 155 between Hospital and Barrack streets—New Orleans.

Professors: FELIX McMANUS, Principal; ARSENE DOMON; EUGENE LANLONDRE.

Aided by experienced assistant Teachers. The course of instruction is complete.

Terms:

For Boarders................ $25 a month.
For Day Boarders............. $15 a month.
For Day Scholars, $10, $8 and $6 a month, according to the class.

Accomplishments taught by the best masters. For particulars, apply to the Principal, at the Academy. f21

St. Vincent's College,

CAPE GIRARDEAU, Mo.

THIS College, incorporated by the Legislature of the State of Missouri, in 1843, with University privileges, is beautifully situated on the Mississippi, a Cape Girardeau, forty-five miles above the mouth of the Ohio, [illegible] commands a fine view on each side of the river. Forty acres adjoining the College have been provided for its use, and one mile and a half from the town, an extensive farm, where the pupils may spend their days of recreation.

For further information, apply to J. AD. ROZIER, Esq., Attorney at Law, Agent of the College, 13 St. Charles st. a2 1y

☞ The Rev. E. Hennessy, Superior of this College, will remain in New Orleans, for a few weeks. He stops at Archbishop Blanc's residence, and may be found there every day between 12 and 2 o'clock P. M.

Intelligence Office and General Agency.

M. G. POTIER has opened a General Agency and Intelligence Office, No. 27 Hospital street. He engages himself to furnish servants, mechanics, workmen, etc., for the country. Apply through the Post-office. n10

FERBOS BROS.—297 & 299 Bayou street, corner Du Maine—Importers of French goods and Wholesale and Retail Grocers.

$25 Reward.

RAN AWAY, the negro EDWARD, aged about 22 years, 5 feet 2 inches high, speaks French, English and Spanish. He left the plantation of Mr. Ambroise Arnault, at Pointe a la Hache on the 25th March last.

The above reward will be paid to any one who will lodge said negro in any jail of the State. [illegible] AVET FRERES.

One Hundred Dollars Reward.

RAN away on Tuesday, the [illegible] inst., a mulatto boy named ROBERT REED. He is a light mulatto, between [illegible] years of age, [illegible] weighing about 140 pounds, [illegible]. The above reward will be paid for the delivery of said boy. [illegible] supposed to have gone up the river. F. FARRE & CO.

Twenty-five Dollars Reward.

RAN AWAY—the negro [illegible], about 30 years, [illegible], belonging formerly to [illegible], who ways employed on board the [illegible] will probably try to escape [illegible] up river. The above reward will be paid to any one who will lodge said negro in one of the police jails of the City or at the Master's [illegible].

DUCONGE'S PECTORAL BALSAMIC SYRUP.

LABORATORY OF THE PROPRIETOR,

No. 39 Chartres street, N. O.

THE well known virtue of this [illegible] syrup in all ailments of the breast, chest, lungs and bowels, is so well established, and its proprietor has such a great number of certificates, that he would be able to [illegible] colds, coughs, asthma, bronchitis, catarrhs, influenza, [illegible], spitting of blood and whooping cough.

[illegible] Infantile [illegible] all inflammatory diseases, [illegible], Dysentery, Diarrhœa, [illegible].

[illegible] certainty of cure, [illegible] its wonderful Medicine has ever been [illegible], to the most tender, the pleasant flavor, it can be administered with confidence to children, and every one to the [illegible] particularly.

☞ Prepared and sold at the Laboratory of the Proprietor, F. P. DUCONGE, No. 39 Chartres street, N. O. mr17

To Country Merchants.

THE undersigned have just received by the last ships from Europe and the north, a large and well selected spring stock of Hats, to men, youths, boys and children, which they offer for sale at reasonable prices, to wit:

50 bales of large size Campeachy Hats; [illegible] and [illegible];

500	do	Panama Hats, from $15 and above,
500	do	assorted Leghorn Hats, [illegible]
500	do	sewed straw Hats, from [illegible]
200	do	soft fur Hats, of all colors and qualities.

Black and grey cassimere hats, [illegible];
do beaver do do;
Ladies straw and fur riding Hats;
Silk Hats of all descriptions.

ALBERT & TRICOU, 37 Chartres st.

The leaders of fashion will also find at our stores 37 Chartres street, and corner of St Louis and [illegible], the most elegant choice of Hats manufactured under the care of our agent, J. J. Albert, in Paris.

We will also continue to furnish our customers with fine Silk Hats on measure, being taken by the conformateur at our manufactory, corner of Royal and St Louis streets.

ALBERT & TRICOU, 37 Chartres st. f19

BOOTS, SHOES AND HATS—300 cases now in store, comprising a general and complete assortment suitable for city and country trade, for sale low by I. HOBBS & CO., Successors to R. G. Hobbs, 12 Customhouse st. a12

BOOTS, Shoes and Brogans—2,5[illegible] cases now landing from ships Coquimbo, Anna Kimball and Oregon, comprising a fine assortment suitable for country and city trade, for sale on liberal terms, by G. W. DUNBAR, 5 Magazine st. a17

Boots and Shoes.

FIVE HUNDRED cases now landing from ships Anna Kimball, Oregon and [illegible], from Boston, consisting of a general assortment of Boots and Shoes suitable for the city and country trade, for sale by JOHN M. GOULD & CO., ap12 [illegible] Magazine st.

Palm Leaf Hats! Palm Leaf Hats!

JUST RECEIVED, per ship Anna Kimball, from Boston, 100 cases of men's, boys' and youths' Palm Leaf Hats, of assorted colors, for sale on liberal terms by JOHN M. GOULD & CO. a12

BOOTS, SHOES AND HATS.—The subscribers have in store, and receiving by late arrivals:

300	cases first quality Russet Brogans;	
200	cases calf, sewed and pegged	do;
100	do seal and kip	do;
500	do kip, calf and seal BOOTS;	
300	do mud,	do;
100	do grain leather	do, [illegible];
500	do women's, misses' and children's SHOES;	
100	do silk and beaver HATS;	
100	do wool and fur, soft, do.	

All the above is a fresh stock, and will be sold on liberal terms, by JOHN M. GOULD & CO., oct15 ly 8 Magazine st.

FRENCH HATS—By Wholesale—Received per sundry vessels, from Havre, and for sale by the undersigned, White beaver hats, of the latest style, black silk do, black merino do, Planters white do, nuns and boys' hats, sailor straw. THEODORE FROIS, 14 Canal st. f12

PALM LEAF HATS—50 cases, now landing from ship Norfolk, of assorted quality, for sale by FROST & CO., 10 Magazine st. fe26

BOOTS AND SHOES—500 cases now landing ex ships Coquimbo, Green Wich, and Emma Lincoln, consisting of a general assortment of ladies', mens', boys', youths' and child's Boots and Shoes, for sale by JOHN M. GOULD & CO., 8 Magazine st.

Hats! Hats!!

JUST received from [illegible], ship Sultana, of New York, a fine assortment of Pantoon Leghorn and Gent's Fashionable White Beaver Hats, for sale on liberal terms, by JOHN M. GOULD & CO., ap6 8 Magazine st.

B. TATOUT & CO.,

161 Chartres Street, corner of Toulouse,

HAVE received by the best arrivals from Europe a large stock of their Goods, viz:

FROM ENGLAND,

400 doz.	worsted knitted half Hose, different qualities	
100	do	white and grey merino half Hose;
200	do	worsted and merino Hose;
500	do	cotton and worsted children's half Hose, Nos. 1 to 7;
500	do	children's Boots;
200	do	" and ladies' worsted Caps;
200	do	" " Cuffs;
300	do	white cotton half Hose;
200	do	brown and white cotton half Hose.

More than 500 dozen woollen, cotton, [illegible] and silk Gloves for ladies, gents' and children; 400 dozen [illegible] braces; [illegible] for carpets, &c., 5 cases lisle thread by [illegible], white and colored [illegible].

Also—A good assortment of gold and pocket Cutlery.

FROM FRANCE AND GERMANY,

French Hosiery, fancy small Ware, Perfumery, Brushes, Combs, Porcelain Dolls and Papeterie Toys, added to a large assortment of Northern Goods which their store is always supplied with.

—IN STORE—

200 boxes Fire Crackers No. 1.

B. TATOUT & CO.

WINE—50 boxes old Claret, Chateau Leoville 1844; 100 do do ordinary, for sale by JOHN CHAUMIER, mh11 160 Esplanade st.