THE BEE.

NO. 21. STATE PAPER, SATURDAY MORNING, OCTOBER 18, 1834. VOL. VIII.

TERMS: [illegible] half early in advance. No advertisement [illegible] than a year.
No subscription will be stopped unless the arrearages be paid, [illegible] the person wishing [illegible] give [illegible] previous to the expiration of the [illegible].
Advertisements [illegible] published [illegible] the [illegible] [illegible] will [illegible] less make a square. No advertisements received unless they appear in both languages.
Advertisements which are not limited as to the number of insertions, will be continued until stopped, at the expense of the persons who send them.
A liberal deduction will be made to those who contract by the year.
No subscription from the country will be received unless an agent in this city be designated, to whom application may be regularly made for payment.
Letters must in all cases be post paid.

FOR MADISONVILLE & COVINGTON.

The steamer Black Hawk, capt Hoffman will leave the Rail Road on Mondays Wednesdays and Fridays of each week at 12 o'clock a m and return on the following days, say leave Covington via Madisonville on Tuesdays, Thursdays and Saturdays, at 6 o'clock a m, for further particulars, apply to the captain on board, or to BAGLEY & MERITT, No 27, Camp st.

june 10 WM. BAGLEY, President.

FOR MADISONVILLE, (direct)

The steamer Black Hawk, capt Hoffman, will leave the Rail Road every Sunday, until further notice at half past 8 o'clock a m, and return the same day [illegible] Madisonville at 4 o'clock p m, passengers wishing to cross the lake these days, must be at the Rail Road to take the 8 o'clock cars, apply to the captain on board or to BAGLEY & MERITT, No 27, Camp st.

june 10 WM. BAGLEY, President.

FOR PASCAGOULA.

The steamer WABASH, capt. Charles Walker, will depart for the above port touching at the Bay of St Louis, Biloxi, and all intermediate landings. She will leave the rail road every Wednesday at 9 o'clock A M, and Saturday at 4 P M, and return every Monday and Friday in the evening.

For freight or passage, having good accommodations, apply on board, or to

aug 6 J. B. BYRNE.

FOR MANDEVILLE, LEWISBURGH AND BILOXI.

Regulations for the departure of the steamboat DELTA, captain Nartigue.—Departure for Mandeville, on Thursday at half past seven o'clock, A M; Friday at do do; Saturday at half past five o'clock, P M; Sunday at half past seven o'clock, AM, and on Tuesday at half past seven o'clock for Biloxi.

Departure from Mandeville to New Orleans.—On Sunday at half past five o'clock, P M; Monday at five o'clock A M; Wednesday at 5 o'clock, A M, from Biloxi. The other days from Mandeville, at 5 o'clock, P M. [illegible]

DWELLING HOUSES AND STORES TO RENT.

One of those elegant dwelling houses (now finishing) in the block of granite buildings in Royal street, combining every convenience for the residence of a large family; will be ready for occupancy about the 1st proximo.

ALSO,

One of those granite and fire proof stores, now erecting, in old Levee street, which will be ready for a tenant about the [illegible] proximo.

ALSO,

Those three elegant and convenient dwelling houses at the foot of Conti street, now finishing, and will be completed about the 10th November. These houses are very extensive, having each six bed chambers in the main house, and will be finished in the most modern style, combining every convenience and comfort that can be desired with carriage house, stabling, &c.

For terms, apply to

oct 16—6t RICHARD O. PRITCHARD.

TO LET—Three, two story brick dwelling houses, situated in Foucher street, possession given 1st November next. For terms, apply to TOURNE & BECKWITH, No 24 Poydras st.

oct 13

TO LET—The new brick three story warehouse, Jefferson street, adjoining Messrs [illegible] Hermann & Co. Apply to P SOULE, St Louis st, between Royal and Bourbon.

oct 10

TO RENT.—Possession given immediately—Two one story brick stores, covered with slate, just finished, situated at the Basin, between Toulouse and St Peter street, and well calculated for storage of produce, for terms, apply to P O SORBE, No 118, Royal street.

oct 10

TO LET—A very pleasant private dwelling over store, 40 Chartres street. Apply to N G COCHRAN.

oct 8

TO RENT—A very fine and extensive store, being one hundred feet square, situated corner of Magazine and Notre Dame streets, having nine large doors, fronting each of the streets. For particulars, apply to M DEL ACEBO, 86, St Louis street.

oct 8

TO RENT—A comfortable and neat dwelling house, one story high, situated No 111, Hospital street. Apply to M DEL ACEBO, 86, St Louis st.

oct 8

TO LET—All the upper part and out buildings of the house, belonging to P A Delachaise, at the corner of Chartres and Conti streets; possession to be given immediately. Enquire of CASLILE POLLOCK, No 103, Royal street.

oct 3

PERFUMERY—35 cases perfumery assorted assorted, entitled to debenture, for sale by F H PETITPAIN.

oct 8

CREAM OF TARTAR—10 barrels Cream of Tartar, for sale by F H PETITPAIN.

oct 8

AN extensive assortment of dry goods, put up expressly for the Mexican market, now landing ex ship Corinthian, from Liverpool, for sale by G VANCE, 51 Customhouse st.

oct 8

NOTICE.

WHEREAS Joseph Le Carpentier has applied to me, for the concelling of a bond of eight thousand dollars, subscribed by him, on the 29th day of October 1829 as auctioneer for the parish and city of New Orleans.

These are to give notice to all persons interested therein to show cause in writing, at the office of the Secretary of State, within ninety days after the last publication hereof, why the said bond should not be cancelled and annulled, as also the mortgages resulting therefrom.

Given under my hand and the seal of the State, at New Orleans, on this 30th day of August 1834, and in the year of the Independence of the United States, the fifty ninth.

L. S. Signed A B ROMAN,

By the Governor.

Signed GEO. EUSTIS, Secretary of State.

sept 25

Mechanics and Traders Bank,
October 8, 1834.

BILLS on Nashville, purchased at this institution. GEO BRIGGS, Cashier.

oct 8

SHELVING for sale, suitable for a Dry Goods store. Apply to N G COCHRAN, 43, Chartres street.

oct 8

PRIME SUGAR—19 hhds prime sugar, in store, for sale by DUCROS & MURPHY.

oct 8

BLUE NANKEENS—10 cases 6000 pieces just received and for sale by HARRISON, BROWN & CO.

oct 8

A respectable creole family, can board five or six [illegible] gentlemen well accommodated. The family speaks both, English and French languages. Apply No 206 Royal street. oct 8

LOST.—By the subscriber this morning between the Custom house and the corner of Levee and Bienville streets, a parcel rolled up in white paper, containing one thousand hundred and thirty dollars—one note for $1000 and a check on the Union Bank drawn by E T Hobson & Co, for $[illegible]—the balance in notes not recollected. The finder will be liberally rewarded by restoring it to the undersigned, corner of Bienville and Levee streets.

july 15 J C P McFARLANE.

LANDING from ship [illegible], Bordeaux, and for sale by Pierre Lafaye, Royal street, No 1[illegible].

24 casks of [illegible] wine, of 1827 and 1828.
[illegible] casks of 3d quality;
4 [illegible] of old brandy;
[illegible] cases of Holland [illegible] in bottles and pitchers,
[illegible] baskets of [illegible] quality;
47 [illegible] of Swiss absynth;
[illegible] barrels of [illegible]
[illegible] [illegible] preceding [illegible]
An [illegible] assortment of wines and brandies.
[illegible] P LAFAYE.

[illegible]

oct 18 [illegible], No 4, New Levee.

L. SEGGLAN, HAIR-DRESSER.

Ninon or the Cashefalie kind.

Arriving from Paris, has the honor of acquainting the gentlemen and ladies of this city, that he has just opened a store in his line, in Chartres street, between Toulouse and St Peter, close to the public square, No 86, where he will make all kinds of artificial hairs, after the newest fashion, such as wigs for ladies and men; or in the *Ninon or the Cashefalie kind,* with long hairs, fillet, locks, of all sorts, curled hairs and mats of all colours, on very liberal terms.

He will shave and cut the hairs according to the wish of his customers, in any shape whatever, and observe the greatest cleanliness; he expects that his exertions will deserve for him the encouragement of the public. sept 22

$20 REWARD.

For the apprehension of the griffe man Sam, who left his master's premises on the morning of Tuesday the 14th inst; he is about 5 feet 9 inches in height, round faced, soft and smooth in conversation; has served an apprenticeship at segar making, and is somewhat of a sob, ler; he has in his possession a variety of clothes; is in the habit of wearing the chain of his watch across the lower part of his breast; may attempt to pass as free. The above reward of Twenty Dollars will be paid to whoever will apprehend and lodge him in jail, or give information which will lead to his recovery; on application at this office. oct 16

P.S. The said griffe Sam was purchased on the 1st inst. from Mr R. Pascall, who brought him out from Virginia.

$50 REWARD.

Runaway on Sunday the 27th of September, from the schooner Delphin Capt Edward Saucsier, the griff boy named WASHINGTON, about five feet five or six inches high, aged 18 years, large mouth and handsome complexion, is a segar maker by trade and may be easily known by having a scar of about 4inches in length on his breast.

He had on, the day he absconded, a white cotton shirt and blue cottonade pantaloons, was purchased of Robert Wright in May last, speaks with difficult and English only.

The above reward will be paid, if the said boy is taken out of the State, or one half if secured in any jail of the State.

Ship masters, captains of vessels, steamboats &c &c are cautioned from harbouring the said negro under the penalty of the law. W E & R MURPHY,

oct 15 132, Basin, between Toulouse and St Louis sts

TEN DOLLARS REWARD.

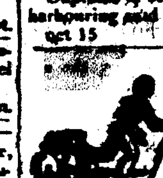

Runaway from the subscriber, on the 13th inst, the mulatto wench named CAROLINE, aged of 19 years, 5 feet 6 inches high, having a scar on the left leg. She is well known as a hair dresser, and she is a robust wench.

The above reward will be given to whoever will lodge her in one of the jails of this State.

Captains of steamboats and others are warned against harbouring said slave.

oct 15 B COQUET.

$10 REWARD.

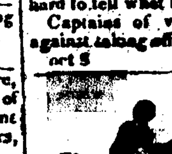

Runaway from the subscriber, on the first inst, my negroman NELSON, 27 years of age, he is about 5 feet 10 inches high, has a scar on his left eye brow, and one on the point of his cheek near the nose; said boy was lately obtained of Mr Wm Bishop, and formerly belonged to Mr Penrose, having taken many clothes with him, it is hard to tell what he may wear.

Captains of vessels and steamboats, are cautioned against taking off the said boy

oct 5 Y McDANIEL.

$25 REWARD.

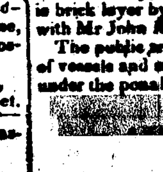

To the person apprehending and conveying to the subscribers' residence, or lodging in any jail of the State of Louisiana, the mulatto man named PHILIMON, about 5 feet, 5 or 6 inches; he passes himself for a free man; he has a brown complexion, wooly hair, and a scar on the left eye, and little below the eye lash; he is creole of the country, speaks pretty well the English language, is brick layer by trade having served his apprenticeship with Mr John Mitchell.

The public are cautioned not to harbour him, and capt. of vessels and steamboats, not to take him on their board, under the penalty of the law.

ANTOINE JONAU, Canal street No 102.
BOIZE DOCQUEMINE, St Philippe st, Washington bank.

REWARD IS OFFERED.

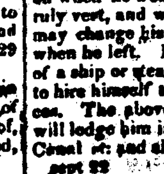

Twenty five dollars is offered if taken in the city, or fifty dollars if taken out of the State, for the slave HENRY, a mulatto about 23 or 24 years old, about 6 feet high, has a harsh voice when talking, and stuters when speaking fast. He is a good looking fellow, had on when he went away a dark green coatee, white mealy vest, and white drill pantaloons. It is probable he may change his dress, as he had different suits of close when he left. It is presumed he will try to get on board of a ship or steamboat, as he got a note a few days ago to hire himself to any person that would want his services. The above reward will be paid to any person that will lodge him in jail or deliver him to the subscriber, 91, Canal st. and all cost paid.

sept 22 JOHN PRENDERGAST.

$10 REWARD.

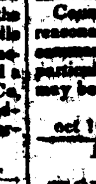

RANAWAY, on Sunday, the 6th July, a mulatto girl, named MARIA, about four feet three inches high, her eyes a little sunk in her head—a short time from Natchez—about 23 years old—speaks English—and the above reward will be paid if she be brought to the subscriber or lodged in jail so that he can obtain her. [aug 1] ROBERT FARR, Common st

RENEWED SUPPLY OF FRESH GARDEN SEEDS;

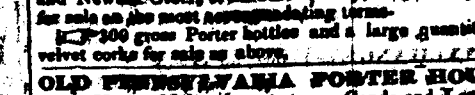

Growth of 1834.

THE subscriber begs to apprize his planter and market gardener customers, as well as the public at large, that he has received an invoice of very fine Garden Seeds, shipped on board of the Alabama (Packet) from New York, just arrived safe in port after a short passage.

The assortment, which is a general one, comprises a full supply of the following kinds, viz:

Cabbages, large late Drumhead, do early and large York, do do and do Battersea, do Dutch and Philadelphia, Beet, long red and blood early, carrots, [illegible], celery, fine white solid, leeks and onions, large red and flag, lettuce, assorted kinds, radishes, long and round red, parsley and spinage, turnips, early Dutch and red top, do large flat, and white globe, peas, early Washington and Marrowfats &c.

Country dealers' orders for re sale put up to order at a reasonable notice. Planters are invited to send in their commands without delay, to enable them to secure any particular kinds of Garden Seeds, the supply of which may be limited. Apply as usual to

WM SMITH, Garden Seeds store, No 33, Customhouse street.

oct 10

LAFAYETTE PORTER HOUSE.
No. 21, Bienville street.

JOHN & W. WEBB, have constantly on hand, at, at the above establishment, Philadelphia Porter, Ale and Newark Cider, of the best quality, which they offer for sale on the most accommodating terms.

200 gross Porter bottles and a large quantity of velvet corks for sale as above.

OLD PENNSYLVANIA PORTER HOUSE.
No 13, Main street, between Conde and Levee.

N. BARBAL has constantly on hand, at the above establishment, Philadelphia Porter, Ale, and Newark Cider, of the best quality, which he offers for sale on the [illegible] [illegible] corks [illegible]

[illegible] milch COWS, most of them [illegible] they are all of a superior quality. Apply [illegible] road, at the house with the white fence, before the last lamp post. oct 16

SALES AT AUCTION.

BY HEWLETT & BRIGHT.

ESTATE of John C Wallace—By order of the hon the Court of Probates, in and for the city and parish of New Orleans, dated 18th November, 1833, will be sold at public auction, on Thursday, 30th October, 1834, at 12 o'clock, at Hewlett's Exchange, corner of Chartres and St Louis streets, the slave Douglass, a negro man, belonging to the estate of John C Wallace.

Terms—4 months credit, for an approved endorsed note and mortgage. The act of sale at the expense of the purchaser.

This sale is to be made at the risk of Mr James Flood, who failed to comply with the terms of adjudication made to him by public auction, at the New Exchange on the 3d September, 1834. oct 1

BY HEWLETT & BRIGHT.

ESTATE of Frederick George Bohme—By virtue of an order from the hon the Court of Probates, in and for the parish and city of New Orleans, dated 8d October 1834, will be sold at public auction, on Wednesday the 5th November 1834, at 12 o'clock, at Hewlett's Exchange, for account of said estate, the following described real estate and cash, viz:

One Lot of Ground, situated in faubourg St Mary, having 60 feet front on Camp street, by 120 feet deep, between Delord and Saplantier streets, together with all the buildings thereon.

One other Lot of Ground, in faubourg Lacourse, having 60 feet front on Erato street, by 120 feet deep, between Nayades and Prytanea streets, together with the buildings thereon. Terms—6 and 12 months credit, for notes endorsed to the satisfaction of the vendors and mortgaged until paid. The acts of sale at the expense of the purchaser.

Also, two shares City Bank stock, and ten shares New Orleans Architect Company stock. Terms, cash. oct 6

BY FERNANDEZ & WHITING.

ON Saturday the 18th inst, will be sold, at Hewlett's Exchange coffee house, at 12 o'clock at noon, the following property.

3 Lots of Ground situated in Champs Elysees street.

No 1, at the corner of Champs Elysées and Craps st. having 20 feet front by 100 feet in depth, American measure. No 2 having 23 feet front by 100 feet in depth. No 3, having 22 feet front by 100 feet in depth. No 4, has 27 feet 10 3-4 inches front by 64 feet deep. No 5, has 21 feet 3 3-4 inches front by 127 feet in depth. Also, a building which rents at $10 per month. The plan of the above is now exhibited at the Exchange coffee house.

Conditions—One third payable March 1, 1835; one third payable September 1, 1836 and the balance March 1, 1836. Acts of sale to be passed before W Y Lewis Esq, notary public at the expense of the purchasers. oct 13

BY FERNANDEZ & WHITING.

ON Saturday next, 18th inst, at Hewlett's Exchange, at noon will be sold, a Lot of Ground, situate in Amour street between Bagatelle and Union, said lot measuring 25 feet 6 inches front, by 120 feet in depth, french measure, with all the buildings thereon. That property is sold to effect a division between the heirs of the late Therese des Capucins.

Terms, cash. Act of sale before Wm Y Lewis Esq, notary public, at the expense of the purchaser; also, a likely young creole girl, 18 years old. oct 16

BY J B BLACHE.

WILL be sold on Tuesday, 28th inst, at 10 o'clock a m, at the corner of New Levee and Delor sts. The stock in trade of a Grog Shop. oct 10

TEN DOLLARS REWARD.

STOLEN from the subscriber's house, in the city of Lafayette, on the night of the 5th inst, a patent Lever silver WATCH with an old fashion wring and key, attached to a black ribben, made by Litherland, Davis & Co, No 10541. The above watch is supposed to have been stolen by a negro. Jewelers and silver smiths are requested to stop the same, should it be offered for sale or barter.

Lafayette, October 12, 1834.

oct 15 RICH'D & JAS WALSH.

IN store and for sale by the subscribers, Bordeaux claret of various superior qualities, in cases and casks, Sauters wine in cases and tierces Grave wine in tierces, old Brandy first proof, superior white vinegar, a case of assorted combs, cork ink stands, Bordeaux anisette, fire corks, fears liquor of general Foy, in twelve bottle cases.

oct 15 J B & F LABATUT.

DISSOLUTION—The firm of John Hall & Co is by mutual consent from this day dissolved, all persons having claims against the late firm of Hall, Hopkins & Co or John Hall & Co will please present the same to John Hall at No 17 and 18 New Levee; all those indebted to either of the above firms will please make immediate settlement: the name of John Hall & Co will be used only in liquidation.

JOHN HALL,
JAMES PUECH,
JOHN D BEIN.

New Orleans, Sept 18, 1834.

THE copartnership of Puech & Bein, is this day dissolved by mutual consent, having sold their entire stock of hardware and ship chandlery to Messrs J Hall, Walker & Walton, who will carry on the business in all its branches at No 17 and 18, New Levee st. We solicite a continuance of the patronage heretofore given to us by our friends and customers to the above house. The name of the firm will be continued only in liquidation.

JAMES PUECH,
JOHN D BEIN.

New Orleans, Sept 18, 1834.

THE subscribers having formed a copartnership and purchased Messrs Puech & Bein's entire stock, will continue the American and European wholesale and retail hardware business also ship chandlery in all its branches under the firm of J Hall, Walker and Walton, at the new stores Nos 17 and 18 New Levee st. A continuance of the patronage bestowed on the former house, is respectfully solicited.

JOHN HALL,
E B WALKER, Jr.
Jos G WALTON.
By his att'y John S Walton.

New Orleans, Sept 18, 1834. sept 19—1m

E. J. FORSTALL & CO. have just received per the ship Bolivar from Havre, the following goods, selected expressely for the Mexican market and which they offer for sale;

13 bales printed muslins. 15 do prints. 1 case Foulard Henkerchief. 3 do Ribbond, 3 do Ginghams. Also in Store from late importations 5 bales clothes assorted colors 5 do lastings. 25 do Bytas de cien hilos. 250 do grey domestics. 5 cases gingham. 3 bales prints.

Royal Street No 1[illegible]. June 5

THE subscribers have received from Paris via the North, an assortment of Fancy Dry Goods of the latest fashions:—plain figured & watered silk, all colors; figured wool gaus, a new article; plain and figured [illegible]; assorted French [illegible]; French calicoes, dark and light colors; embroidered linen cambric handkerchiefs; plain do do with colored borders; plain and embroidered belt ribbons, new style; do, 1 3-4 chalé shawls; [illegible] kid gloves for ladies; black and colored silk do; open work; childrens' and ladies' embroidered linen cambrick collars; French boots and shoes for ladies; red calicoe for curtains; plain and embroidered silk stockings; ditto thread lace ditto; French satin all colors; black fur capes; ditto chinchillas; thread and bobinet laces; French head handkerchiefs, new patterns; ditto cloth clothing for children, &c. &c. &c.

oct 14 A RATTE & PIPON, 93 Chartres street

NOTICE.—Persons who have purchased lots of Ground at Madisonville, at the public sale, which took place in February last, and who have signed their deeds of sale, are informed that the deeds of the same have been recorded at the parish of St Tammany, and that said copies are now deposited at the office of Felix de Armas.

Those who have not signed their deeds of sale are informed that if from this day up to the end of this month, they are not signed and the conditions of the sale accomplished, said lots will be put up at sale, at their risk and account, after due formalities.

oct 6 B MARIGNY.

COPARTNERSHIP NOTICE.

THE subscribers have formed, on the 1st of this month a copartnership under the firm of Henry, Latapie & Co, for transacting the wholesale and retail GROCERY BUSINESS.

They most respectfully solicit the patronage of their friends and the public.

C M HENRY,
B LATAPIE,
[illegible]

New Orleans, September [illegible], 1834.

PLATILLAS, Britannias and Creas a la Morlaise, lately received and for sale by

oct 15 G VANCE.

SHERIFF'S SALES.

IN THE PARISH COURT.

BY virtue of an order of seizure and sale, to me directed, will be sold at the New Exchange, corner of Chartres and St Louis streets, in this city, on Saturday the 8th day of November next, at one o'clock p m.

The mulatto woman slave named Milly, alias Mildrid, aged about eighteen years; seized at the suit of the widow of J P M Harang administratrix &c.

Terms of sale $[illegible] with interest and cost cash, and the balance payable on the 18th. february 1835.

oct 6 G W MORGAN, Sheriff.

IN THE PARISH COURT.

Abner Robinson vs Marie Therese Smith f w c

BY virtue of an order of seizure and sale, to me directed, will be sold, at the New Exchange, corner of Chartre and St Louis streets, in this city, on Monday the 10th day of November next, at one o'clock p m.

A mulatto man named Billy or William, about twenty two years old; seized in the above suit. Terms cash.

oct 6 G W MORGAN, Sheriff.

IN THE DISTRICT COURT.

BY virtue of an order of seizure and sale, to me directed, will be sold, at the New Exchange, corner of Chartres and St Louis streets, in this city, on Monday the 10th day of November next, at one o'clock p m.

The property mentioned in said order of seizure and sale and described as follows, to wit:

The property situate in suburb Clouet, near this city, known under the name of Frascaty and composed of a Lot of Ground, with the buildings thereon, fronting on the river, measuring fifty feet front on the Main road, by one hundred and thirty two feet in depth from and beginning on the Main road and widening to Louisa and Piety streets and being there two hundred and thirty six feet eight inches wide from the one street to the other, by one hundred and sixty feet in depth and bounded by the property of Charles Carroll, all English measure; seized at the suit of Manuel Andry. Terms cash.

oct 6 G W MORGAN, Sheriff.

IN THE PARISH COURT.

BY virtue of a writ of fieri facias, to me directed, will be sold, at the New Exchange, corner of Chartres and St Louis streets, in this city, on wednesday the 5th day of November next, at one o'clock p m.

Four Lots of Ground, situated in faubourg Montreuil, of this city, designated by the Nos one, two, three and four, in square No twelve, on a plan of said faubourg, drawn by Joseph Pilié, City Surveyor, on the 16th June 1831, and deposited in the office of Octave de Armas, notary public. Said four lots of Ground, forming together the said square No twelve, comprised between La Promenade, Bons Enfans, Morales, and Desirée streets.

A Lot of Ground, designated by No twelve in the square No two, situated in the faubourg Washington, of this city in Moreau street, between St Ferdinand and Delphin sts, having American measure, forty six feet eight inches front on Moreau st. by one hundred and fifty eight feet in depth as appears by the plan of a part of said faubourg Washington, drawn by Joseph Pilié, City Surveyor, dated the 1st of June, 1831, deposited in the office of Charles Janin, then a notary public, by an act dated the 10th of said month of June, together with the buildings appurtenances and improvements thereon; seized at the suit of [illegible] A Soulié. Terms cash.

oct 3 G W MORGAN, Sheriff.

IN THE DISTRICT COURT.

BY virtue of two writs of fieri facias to me directed, will be sold at the New Exchange, corner of Chartres and St Louis streets in this city, on Monday, the third day of November next, at one o'clock p m.

Two negro men, viz: Washington and Alexis; seized at the suit of Isaac Franklin Terms cash.

oct 3 G W MORGAN, Sheriff.

Marie Anne Dragon wife of Andrea Dimitry vs Andrea Dimitry her husband.

IN THE PARISH COURT.—By virtue of a writ of fieri facias, to me directed, will be sold, at the New Exchange, corner of Chartres and St Louis streets, in this city, on Tuesday the fourth day of November next, at one o'clock p m.

One Lot of Ground, in the faubourg Franklin, designated by the No Seven in square No Sixty, having about fifty six feet seven inches front on Spain street, and about one hundred and twenty feet in depth on on Morales street (French measure.)

Two Lots of Ground, situated in the faubourg Franklin, Nos thirteen and fourteen, in square No fifty five, having each about forty feet front, English measure, on Marigny street, between St Jean and St Andrew streets, and one hundred and twenty feet in depth. And the negrowoman Phoebe, aged about forty years, seized in the above suit. Terms cash. oct 4 G W MORGAN, Sheriff.

Lucien Guillaume Hillgberg vs. Philip Augustin Hambleft.

IN The Parish Court.—By virtue of an order of seizure and sale, to me directed will be sold at the New-Exchange, corner of Chartres and St. Louis sts. in this City, on Saturday, the 18th of October, at 1 o'clock P. M. The property described in said order of seizure and sale as follows to wit:

A certain lot of Ground, belonging to the defendant situated behind the City and designated by number 77 in block number 6 on the plan drawn on the 12th May 1819 by Joseph Pilié city surveyor, and deposited in the office of the late M. de Armas, not. pub. by an act bearing date June 16th 1819, said lot of ground being of an irregular form and measuring 50 feet front on Common street, 50 feet 4 inches front on Circus st, 48 feet 6 inches front on Rempart st, 56 feet 6 inches along the lot number 78 and 1 hundred and 4 feet along the lot number seventy six, the whole French measure. This being the second and last auction, the said property will be difinitively adjudicated to the highest and last bidder for what it will bring, at twelve months credit, the purchaser giving bond with sufficient security bearing ten per cent interest and mortgage on the property sold untill final payment.

oct 1 G W MORGAN, sheriff.

C, Massieu vs George Went.

IN the Parish Court.—By virtue of an order of seizure and sale, to me directed, will be sold at the New-Exchange, corner of Chartres and St Louis sts in this City, on Saturday the 18th day of October, at one o'clock.

A negress slave named Rachel, aged about 24 years, seized in the above suit. This being the second and last auction the said Slave will be definitively adjudicated to the highest and last bidder for what she will bring at twelve months credit. The purchaser giving bond with sufficient security bearing five per cent interest and mortgage on the Slave sold until final payment.

Oct 1 G. W. MORGAN, sheriff

IN THE DISTRICT COURT.

Adams and Andrews vs Stephen K Baron.

BY virtue of an order of seizure and sale, to me directed, will be sold, at the New Exchhange, corner of Chartres and St Louis streets, in this city, on Saturday the 8th day of November next, at one o'clock p m.

The property mentioned in said order of seizure and sale and described, as follows, to wit: All that Lot of Ground, situated in the suburb Annunciation, forming the corner of Magazine, Felicite and Richard streets, composed of three Lots of Ground, designated by the Nos five, six and seven, in islet No forty six, on the original plan of said suburb, drawn by Barthelemy Lafon the 18th of May 1807, be the measure of said lots more or less, together with the buildings and improvements thereon and all the rights, priviledges and advantages thereunto belonging or in any way appertaining. Terms cash.

oct 8 G W MORGAN, Sheriff.

Eulalie Mandeville vs. Jacques Louis Prevost.

IN THE PARISH COURT.—By virture of an order of seizure and sale to me directed, will be sold at the New Exchange, corner of Chartres and St. Louis streets, in this city, on Monday the twenty-seventh day of October next, at 1 o'clock, P. M.

A LOT OF GROUND, situated in this City, on the spot formerly occupied by Fort St Charles, measuring 64 feet front on Champs Elysées street, by one hundred and six feet six inches in depth, together with all the buildings and improvements thereon, which said Lot of Ground is made up of two lots, measuring each thirty two feet front by one hundred and six feet, six inches in depth, designated by numbers eight and nine, on the plan drawn 1st May 1808, by Joseph Pilié, city surveyor, and deposited on the 27th of May, of the same year, in the office of the late Michel de Armas, then a notary public. Terms cash.

sept 24 G W MORGAN, Sheriff.

FOR sale by the subscriber, landing per schooner Felipes, from Omoa,

300 Dry hides, 50 boles salsaparilla.

oct 6 JULES LE BLANC.

IN THE DISTRICT COURT.

Manuel Andry and Pre Dubertrand syndics of J B Ory vs Jean Plecheux.

BY virtue of a writ of fieri facias, to me directed, will be sold, at the New Exchange, corner of Chartres and St Louis streets, in this city, on Monday the 27th of October inst, at one o'clock p m.

Two negro men, named Ben and Hysson, seized in the above suit. This being the second and last auction, the said slaves will be definitively adjudicated to the highest and last bidder for what they will bring, at twelve months credit, the purchaser giving bond with sufficient security, bearing ten per cent interest, and mortgage on the property sold, until final payment.

oct 10 G W MORGAN, Sheriff.

IN THE DISTRICT COURT.

T R Hyde and Brother vs Peleg B Phelps and Ellen C Whitehead.

BY virtue of an order of seizure and sale, to me directed, will be sold at the new Exchange, corner of Chartres and St Louis streets, in this city, on Thursday the 13th day of November next, at one o'clock p m.

The property mentioned in said order of seizure and sale and described as follows, to wit:

A certain Lot of Ground, situated in the faubourg Saulet, forming the corner of Calliope and Apollo streets, measuring sixty feet front on Apollo street, by one hundred and twenty feet deep, french measure, together with the buildings and improvements thereon. Terms cash.

oct 10 G W MORGAN, Sheriff.

Joseph Jolly vs J Medica.

IN THE PARISH COURT.

BY virtue of an order of seizure and sale to me directed will be sold at the Exchange, corner of Chartres and St Louis streets in this city, on Monday the 27th day of October next, at one o'clock, P M.

A Lot of Ground, with the buildings thereon, situate at the corner of Craps and Louisa streets, in the faubourg Clouet, thirty feet front by one hundred and twenty feet in depth; seized in the above suit. Terms cash.

sept 26 G W MORGAN, Sheriff.

IN THE PARISH COURT.

The heirs of widow Pre Denis Delaronde vs Pre Devergès Senior and Junior.

BY virtue of an order of seizure and sale to me directed will be sold at the New Exchange, corner of Chartres and St Louis streets in this city, on Tuesday the 11th day of November next, at one o'clock, P M.

The creole slave named Petit Louis, about 32 years old. Terms cash.

oct 8 G W MORGAN, Sheriff.

IN THE PARISH COURT.

BY virtue of an order of seizure and sale, to me directed, will be sold, at the New Exchange, corner of Chartres and St Louis streets in this city, on Saturday the 18th day of October next, at one o'clock p m.

A negro man slave named Charles, aged about 28 years seized at the suit of Leon Courcelle. Terms, cash.

17sept G W MORGAN, Sheriff.

Melicerte Jenkins, wife of Wm. Moore, vs Stephen K. Baron.

IN THE PARISH COURT.—By virtue of an order of seizure and sale, to me directed, will be sold, at the New Exchange, corner of Chartres and St Louis streets, in this city, on Thursday the 30th day of October next, at one o'clock p m.

A certain Lot of Ground, with the buildings and improvements thereon, situate in suburb Lacourse, designated as No Six, of square No 20, measuring french measure, sixty feet front on Lacourse street, by one hundred and fifty feet deep; seized in the above suit. Terms cash.

sept 26 G W MORGAN, sheriff.

COURT OF PROBATES.

PARISH OF ST. CHARLES.

Estate of the late François Hardy de Boisblanc.

BY virtue of the honorable the Court of Probates, for the parish of St. Charles, dated the first day of October, eighteen hundred and thirty four; and also with the authorisation of Charles Fortier, syndic of the creditors of Louis Hardy de Boisblanc, the said syndic acting under the authority of the District Court, for the first Judicial District of the State of Louisiana, I shall expose for sale in the said Parish of St Charles, on the 4th day of November next, at 12 o'clock, on the plantation formerly belonging to François and La Hardy de Boisblanc, situated on the right bank of the River Mississippi, at about twenty miles above the city of New Orleans, the said

PLANTATION, which now belongs for one undivided half to the successions of the late Francois Hardy de Boisblanc, and for the other undivided half to the creditors of Louis Hardy de Boisblanc, measuring thirteen arpents front on the Mississippi, by forty arpents in depth, bounded at the upper line by the plantation of Mr Onésiphore St Amand, and at the lower line by the plantation of widow Baptiste St Amand, together with the appurtenances of the said plantation.

And 44 SLAVES, named: Frank 30 years old, François 40 years old, Pattie 35 years old, Dapness, a cooper, 30 years old, Ben 45 years old, Terence, in the habit of running away, 45 do, William 25 years old, Billy 45 years old; Georges 25 years old, Tom 35 years old, Richard, alias Ricketti, a cooper, 35 years old, Anthony, 30 years old: Peter, in the habit of running away, 25 years o'd, Frederick 40 years old, Bob 45 years old, Anago 35 years old, Antoine 45 years old, Etienne 35 years old, Barba 35 old, Sanday 27 years old, Sam, congo, 50 years old Vincent 25 years old, Alexis 50 years old, Cupidon, 75 years old, Betsy 50 years old, Marianne 50 years old Henriette, baker 30 years old, with her child Felicia, 18 months old, Baucir 30 years old, Liza 20 years old, Céleste, 22 years old; Charlotte 25 years old; Mathilde, 20 years old with her child Luciano, 18 months old; Phoebe, baker, 23 years old; Brigitta 20 years old; Martha 25 years old, with her two children. Victorine, 6 years old, and Robert, 18 months old; Louisa 30 years old; Jaquot, 56 years old; Rachel, 25 years old; Marie Louise, a cook and washer, 50 years old; Augusta, 38 years old; Sansculotte 35 years old.

The said plantation, appurtenances and slaves will be sold together, and in one single lot, on the following conditions to wit:—Ten thousand dollars cash, and the balance in three equal instalments, payable in April of the years eighteen hundred and thirty six; eighteen hundred and thirty seven, and eighteen hundred and thirty eight; the purchaser shall be bound to furnish two notes for each instalments, with an approved endorser, and bearing mortgage until final payment.

On the same day, and on the same plantation, I shall expose for sale, the Household Furniture, belonging to the said estate; and the slave Peggy, 35 years old.

Conditions—The Household Furniture cash, the slave Peggy at 6 months credit, the purchaser being bound to furnish a premissory note, with an approved endorser, bearing mortgage on said slave until final payment.

Parish St Charles, October 1, 1834.

oct 3 J L LABRANCHE, Judge.

Office New-Orleans Architect Company, New-Orleans 11th October 1834.

NOTICE.—The stockholders of the New-Orleans Architect Company, are hereby notified that the annual election of five directors will take place at the office of said Company, at the Levee Steam Cotton Press, on Monday the 20th instant, 9 o'clock A M till 2 P M.

By order of the Board,

oct 13 SOMMERAU, Sec'y.

JAMES LILLY, House, Sign and Fancy Painter, respectfully informs the citizens of New Orleans and its vicinity, that he has removed to the corner of Poydras and Magazine streets, where he will thankfully receive all orders in his line of business, such as House and Sign Painting, Gilding, Glazing, Paper-hanging, Wall colouring, &c. He hopes from his moderate charge, expedition and good work, to merit a continuance of public patronage. oct 16—6m

NEW WORKS.

LIFE of Andrew Jackson, President of the United States of America, by William Cobbett, M. P.

Aeschylus, translated by the Rev. R. Potter, M. A. forming No. 13 of Harper's Classical Library.

Two Old Men's Tales—The Deformed, and The Admiral's Daughter, in 3 vo[illegible]

Speculation—a Novel [illegible] author of Traits and Traditions of Portugal, in [illegible]

Life of Mrs. Siddons [illegible] Campbel.

oct 16 W McKEAN, [illegible] & common st

NEW PUBLICATIONS—The Doomed, a novel, in 2 vols.

Sketches of society in Great Britain and Ireland, by C. S. Stewart, M. A. of the U. S. Navy, author of a visit to the South Seas, &c.

Memoirs of Vidocq, principal agent of the French police until 1827, written by himself, translated from the French.

Just received and for sale by WM. M'KEAN, corner Camp and Common sts.

oct 16

STATE OF LOUISIANA.—Parish Court for the parish and city of New-Orleans, September 23d, 1834—No 772[illegible]—[illegible] McDaniel vs his creditors—The cession of property by the petitioner being accepted for the benefit of his creditors. It is ordered that a meeting of said insolvents creditors, take place in open court, on Monday the 13th day of October next, then and there to deliberate on the affairs of the petitioner, and in the mean time all proceedings against his person and property are stayed.

By order of the Court.

sept 26 3aw A PITOT, Clerk.

STATE OF LOUISIANA.

PARISH COURT, for the parish and city of New Orleans—September 29th 1834—No 772[illegible]—Andrew Brady vs his creditors—The cession of property by the petitioner being accepted by the Court for the benefit of his creditors. It is ordered by the Court, that a meeting of said creditors take place on Thursday the 28th of October next, in open Court, at 10 o'clock a m, then and there to deliberate on the affairs of said petitioner, and to show cause, why his prayer should not be granted, and in the mean time, all proceedings against his person and property are stayed. By order of the Court.

oct 2 P A GUYOL, Dep Clerk.

DISTRICT COURT—Wednesday, 17th September, 1834—No 11455—A L Boimare vs his creditors—On motion of Felix Grima Esq of counsel for the Louisiana State Bank, and of D Seghers Esq of counsel for E Carraby, Joseph Abat and Philip Guesnon, mortgaged and priviledged creditors of the insolvent. It is ordered by the Court, that a meeting of the creditors of said insolvent take place at the office of Louis Feraud Esq notary public, on Monday the 20th day of October next, at 10 o'clock a m for the purpose of appointing a syndic or syndics in place of Toussaint Mossy, one of the syndics nominated at the former meeting of creditors, who has resigned his syndicship, and of deliberating of the manner of selling the property surrendered and the terms of sale and other matters relative to the insolvent's estate. Extract from the minutes.

sept 19 J L LEWIS, Clerk.

STATE OF LOUISIANA—Parish Court for the Parish and City of New Orleans—Present the Hon. Charles Maurian, Judge, October 11, 1834, No. 7767, A C Anderson vs his creditors & the creditors of Anderson & Clark—The cession of property by the petitioner is hereby accepted by the court for the benefit of the creditors of the said petitioner and of Anderson & Clark and it is ordered that a meeting of said creditors take place before Wm Boswell, esquire, notary public, on Tuesday the 28th October, 1834, at 10 o'clock A. M., then and there to deliberate on the affairs of the insolvents, and in the mean time all proceedings against his person and property are stayed. By order of the court.

oct 15—tw P A GUYOL, clerk.

STATE OF LOUISIANA.

PARISH COURT for the parish and city of New Orleans—Present the hon J F CANONGE, judge per interim—No 7756—Jacques Lassalle vs his creditors for a respite.—Upon reading and filing the petition and schedule in this case, ordered that a meeting of the petitioner's creditors take place before C Pollock, notary public, on Wednesday the 12th day of November next, then and there to deliberate on the affairs of the petitioner, and in the meantime all proceedings against his person and property are stayed. By order of the Court.

oct 15 FRED BUISSON, dep clerk.

STATE OF LOUISIANA.

PARISH COURT for the parish and city of New Orleans—October 13th 1834.—No 7761—Michel Halphen vs his creditors—The cession of property by the petitioner being accepted for the benefit of his creditors, it is ordered that a meeting of his said creditors take place on the 5th of November next, at the office of Louis Feraud Esq, notary public, then and there to deliberate on the affairs of said petitioner, and in the meantime, all proceedings against his person and property are stayed.

By order of the Court.

oct 15 P A GUYOL, dep clerk.

STATE OF LOUISIANA—Parish Court for the Parish and City of New Orleans—Present the Hon. Canonge, Judge per interim—No. 7755, James Roach vs. his creditors.—Upon reading and filing the petition and schedule in this case, it is ordered that a meeting of the petitioners creditors take place before W Y Lewis, Esq. notary public, on Wednesday the 12th day of November next, then and there to deliberate on the affairs of the petitioner, and in the mean time all proceedings against his person and property are stayed.

By order of Court,

oct 16 F BUISSON, Dep Clerk

STATE OF LOUISIANA—Parish Court for the Parish and City of New Orleans—Present the Hon. Canonge, Judge per interim—No. 7752, James B. [illegible] vs. his creditors.—The cession of property by the petitioner being accepted by the Court for the benefit of his creditors, it is ordered that a meeting of said creditors take place at the office of William Y Lewis, Esq., notary public, on the 17th day of November next, then and there to deliberate on the affairs of said petitioner, and in the mean time all proceedings against his person and property are stayed; and let also C. Rodelinn, Esq. attorney at law, be appointed to represent the absent creditors.

By order of the Court,

oct 16 P A GUYOL, Dep Clerk.

STATE OF LOUISIANA—Parish Court for the Parish and City of New Orleans, October 11, 1834—No. 7732, John Marks vs. his creditors.—On motion of J. Nixon, Esq. of counsel for the insolvent, and on showing to the Court that the notice of creditors have not been duly served, it is ordered by the Court that the meeting of said creditors agreed for this day, be put off, and that the same take place on Saturday the 25th October instant, at 10 o'clock a. m. before W Y Lewis, Esq. notary public, and that due publication and notice be served according to law. By order of the Court,

oct 16 P A GUYOL, Clerk.

LOUISIANA LEGION.

New Orleans, September the 20th 1834.

THE Louisiana Legion, will assemble on the public square, on Sunday, the 26th day of October, at nine o'clock a m, to be reviewed and inspected. The officers of the several corps are made responsible for the execution of this order.

By order of the Brigadier General J B Plauché, Commanding the Legion.

sept 22 D AUGUSTIN, Aid de Camp

ACADEMIES.

POONAH PAINTING.

St. Philippe st. No 21, between Levee and Conde streets above the store of Mm. Garlepied.

NO Art is so calculated to improve the taste as that of Drawing. No study, therefore, is more beneficial to youth, none more gratifying in the declining period of life.

Many, however, are discouraged in their first attempt, and relinquish the Art as impracticable; but after taking a few lessons in the Poonah style, their ready success will give them an inclination to pontry nature. The effect may be difficult at first but the difficulty will speedily vanish, while the advantages will be solid, and the gratification excessive.

The Paints and Method of applying them are entirely new. In point of softeness the painting much resembles a fine engraving in brillancy and blending of colours, it surpasses all conception of the former style, but the greatest supremacy it posses over the ordinary method is, that a knowledge of it may be acquired in a very short time, even by those who possess no taste in drawing, and no knowledge of the use of the pencil.

Mr. DE LOS RIOS,

Teacher of the new Style of indian [illegible] in 9 lessons, respectfully request those ladies, who are desirous of receiving lessons at their own residence, and who are unable to call at M. de Los Rios rooms, to send their address to his dwelling. There will be six classes each conducted by a different method, which will be arranged thus:

1st Class	drawing, painting, and golden on paper.	
2d "	ib ib	ib on velvet, silk or cotton.
3d "	ib ib	ib on China or earthenware.
4th "	ib	ib preparing, golden, painting brazen, and varnishing, on boxes.
5th "	Preparing, golden, and forming fruits and flowers with colored brazen, &c.	
6th "	Golden, to silver over, borders, gilting, &c. on glass.	

M. de Los Rios willingly guaranty to those a required proficiency; so certain he is, from the manner in which he gives lessons, that a pupil must acquire a knowledge sufficient to allow them to depend upon their own exertions, after having taken the lessons; and, unless such is the result, they will not, and cannot, accept any remuneration whatever.

The room in which M. De Los Rios exhibit his specimens, is open to the public from 10 until 5, admittance may be gained by visiters obtained their permit. oct 16

NOTICE.

Having formed a new Medicine & Drug Store at the corner of [illegible] and [illegible] house streets. The subscriber [illegible] to recommend himself [illegible] patronage of his old customers [illegible] of which he is anxious to deserve. They will constantly find in his store good medicines, [illegible]

sept 22 L GARDNER, Apothecary.

MANTAS—[illegible] cases [illegible] inch brown Manlas, received per brig [illegible] from Boston and for sale by

oct 16 HARRISON BROWN & CO.