THE DAILY BEE.
PUBLISHED BY
G. F. WEISSE & CO.
G. F. WEISSE, | S. HARBY,
E. DUVERGER, | N. DUFOUR.

Daily paper, (one year in advance)..........$12
Country paper, semi-weekly....................5
In all cases, subscribers must give one week's notice in writing before they can be allowed to discontinue. Any person receiving the paper through the error of carriers, or otherwise, will be considered as a subscriber, and obliged to pay, unless due notice is given of the fact to the office.

# The New Orleans Bee.

RATES OF ADVERTISING.
One Dollar for every TEN lines, in each language, on the first insertion, and HALF that price for each subsequent one.
Advertisements on the first page One Dollar for square each insertion.
Advertisements inserted at intervals will be charged One Dollar for every TEN lines for each language, for each insertion.
The privilege of Annual Advertisers is limited to advertisements strictly within the line of their business, and in extent to one square every other day.
No subscription taken for less than one year. No subscription to advertising will be stopped until all arrearages are paid, unless at the option of the proprietors.

OFFICE, 83 CHARTRES ST. NEW ORLEANS, THURSDAY MORNING, NOVEMBER 11, 1858. VOL. XVII—NEW SERIES. VOL. XXXII—WHOLE NO. 10,810.


## THE DAILY BEE.

*THURSDAY MORNING, NOV. 11.*

### FRANCE, PORTUGAL AND ENGLAND.

The difficulty between France and Portugal seems about to be still further complicated by the angry comments of the British press. As some of our readers have probably overlooked this serious quarrel, it may be appropriate briefly to recapitulate its origin. This is succinctly and clearly stated in the annexed passages from a recent article in the London *Times*:

A French vessel, the Charles et Georges, is found by the Portuguese authorities of Mozambique on a part of the coast interdicted to the approach of foreigners, because an approach to it in that particular point is regarded by the Portuguese government as almost conclusive evidence of an attempt to carry on the slave trade. On board the ship were 110 negroes and a delegate of the French government. The delegate and captain stated to the Portuguese authorities that the men were there by their own free consent, having engaged themselves to go as laborers to the Island of Reunion, that the negroes had regular passports from the authorities at Mozambique, and that the vessel was lying off the interdicted portion of the coast for the purpose of obtaining a surgeon. To this it was answered by the Portuguese that a surgeon was to be found at Mozambique, and was not to be found on that part of the coast.

The negroes were examined, and declared one and all that they were carried off against their will, and not in virtue of any agreement, and the passports spoken of turned out to be a document furnished by a native chief, who probably was the person from whom the negroes were obtained. Under these circumstances, the vessel was seized as a slaver and sent to Lisbon for adjudication. On hearing of this, the French government have sent two men-of-war to the Tagus to wake with the thunder of their guns the echoes of the Rock of Lisbon, have peremptorily demanded the surrender of the Charles et Georges within forty eight hours, have given orders to the fleet of Toulon to hold itself in readiness to sail, and twice verbally refused the offer of the Portuguese government to submit the matter to the arbitration of a third power. The latest accounts hold out a hope, indeed, that a friendly arrangement may be expected, but matters are still in an uncertain state. The ground on which the French government is understood to rely is that the presence of a French delegate on board the ship necessarily implied such absolute innocence of any design of slave trading that the Portuguese government was bound to be satisfied with it at once, and to inquire no further, and that compared with this conclusive proof all matters of suspicion or irregularity become absolutely insignificant, and ought to be thrown aside as of no account whatever.

The latest intelligence we have in relation to this controversy is that the Portuguese government, thus menaced and coerced, has yielded up to the French government the slaver, under a protest that it makes the surrender on account of threatened force. Meanwhile the English papers express strong indignation at the course pursued by France, denouncing that government for the employment of compulsory means, and censuring the Derby Cabinet for failing to interfere in behalf of Portugal.

Here is another breach in the *entente cordiale*. France openly engages in a traffic which, under the flimsy disguise of African apprenticeship, is to all practical intents and purposes the slave trade. England, principled against this unlawful commerce, is unsparing in her wrath against France, and denounces that government, first, for carrying on the African slave trade in spite of treaty stipulations and plighted faith, and next, for evincing a domineering and bullying attitude towards a feeble power. We presume that the French press will not be slow to respond to the invectives of the English journals, and the moderation of both governments will again be required to sooth mutual irritation, and patch up a hollow peace. So true is it, as we have repeatedly argued, that a genuine and lasting alliance between two nations utterly antagonistic in feeling, opinions and customs, is a sheer impossibility.

England, on the single issue of fact, is unquestionably right. The Charles et Georges was as fairly and flagrantly a slaver as if she had purchased her human cargo from the King of Dahomey, and were bound to the coast of Cuba, with the intention of landing it on some unguarded point of the island. Yet the charge and the complaint come with a bad grace from England, who is systematically engaged in a business which, if less avowedly illegal, is equally unjust and inhuman. It matters very little whether forced labor be imposed upon men of sable or yellow skins, on Africans or Chinese. The Cooly trade is as replete with horrors as the traffic in slaves and the middle passage. France smuggles on board her vessels a few hundred Africans to stock her tropical colonies, and this, according to England, is a most infamous revival of the slave trade; but England inveighs or coerces thousands of duped and wretched Coolies from their native land, starves and maltreats them during a voyage of half the circumference of the globe, until a large proportion perish by famine and fever, lands the remainder in Cuba, Jamaica and elsewhere, and consigns them to life-long toil and unrelieved misery, and then piously praises her own philanthropy, and thanks God that a slave does not breathe on British soil. What sickening cant and hypocrisy is this, and with what else but brazen audacity does Great Britain dare to reprove in a neighboring state a practice the enormity of which is far exceeded by her habitual policy! John Bull is either the veriest simpleton, or the most unmitigated cheat, if he does not perceive the miserable mockery of truth there is in this pseudo profession of virtuous indignation. Peh! our gorge rises at it.

FOR TEHUANTEPEC.—The Louisiana Tehuantepec Company's fine steamer Quaker City, Capt. Shufeldt, will leave for Minatitlan to-morrow morning, Friday, the 12th inst., carrying the United States mails. The Quaker City possesses extensive and comfortable accommodations for passengers, and as her first trip demonstrated the good condition of the road across the Isthmus, and the entire practicability of the route, it is to be presumed that all who desire to make a safe and speedy journey to California will avail themselves of this in preference to other modes of conveyance. The Quaker City on returning will bring the California mails to the 5th of the present month.

It is supposed that passengers by the Tehuantepec route will make the entire voyage to California in fifteen days.

ORLEANS THEATRE.—We understand that the remainder of the company of the Orleans Theatre are expected to-day from New York, by way of Memphis, and that the regular operatic and dramatic representations will commence on Monday or Tuesday next. During the recess the interior of the theatre has undergone considerable improvements and embellishments.

HOMEOPATHY.—We are requested to state that a meeting of the friends of Homeopathy will be held this day, at 5 P. M., at 123 Common street, for the purpose of devising a plan for the formation of a Benevolent Homeopathic Association.

REMOVAL.—It will be perceived by our advertising columns that in consequence of the destruction by fire of Dr. Hereu's establishment, that gentleman has removed to the corner of Baronne and Lafayette streets, where he may be consulted by his patients, and where his valuable preparations of sarsaparilla may be obtained.

We see by the California newspapers that the Supreme Court of that State unanimously concur in giving Col. Fremont possession of the Josephine veins on his Mariposa estate.

The President has commuted the sentence of death against Charles Barret for the murder of Reeve Lewis into imprisonment for life in the Penitentiary of Washington.

EXTRAORDINARY SALE OF UNITED STATES CENTS.—The private collection of United States cents belonging to Mr. Edward Cogan, coin dealer in Philadelphia, was disposed of on Monday last amongst his private friends and the coin collectors generally. The following are the prices of the finer and scarcer descriptions:

A fine Washington cent, of 1791, large eagle, $10; extremely rare die of Washington cent, 1792, $28 60; extremely fine, 1793, ring, or link cent, $12 60; 1793, wreath, very fine, $5 13; 1793, liberty cap, do., $7 25; 1794, remarkably fine, $4 65; 1796, liberty cap, very fine, $4; 1796, fillet head, $4; 1799, very fine date, but not quite perfect, $7; 1839, very perfect, (termed bull head) $1. Many other cents realized good prices, making a total of $174 68 for 77.

COLD WATER TO CURE SCALDS.—I placed a large tubful of cold water, with plenty of ice in it, by the side of a large kettle full of water, which was boiling very fast. I then rolled up my sleeves above my elbows, and thrust it into the kettle of boiling water again, repeating the process ten times in a minute, without injury or inconvenience, not even making my arm look red. From this experiment I suggested the propriety of using cold water baths immediately after being scalded. I have practiced the above for ten years with entire success. Cold water is always handier than hot water. The sooner cold water is applied after scalding the surer will be the cure.—*Ohio Cultivator.*

## By Telegraph.

[TRANSMITTED TO THE NEW ORLEANS BEE.]

### Further by the Kangaroo.

HAVRE COTTON MARKET.

HAVRE, October 26.—The sales of Cotton for four days amount to 4000 bales.

Middling Orleans is quoted at 103 francs; Orleans *Bas* 105 to 106 francs.

SAILING OF THE PERSIA.

NEW YORK, November 10.—The Cunard R. M. steamship Persia, Captain Judking, sailed to-day for Liverpool, with $80,000 in specie on freight.

NEW YORK MARKETS.

NEW YORK, November 10.—The Cotton market was dull to-day, and prices easier. Middling Uplands are quoted at 11¾c., which is a decline of ⅛c. on the quotations of Tuesday. Sugar is steady. Muscovado is quoted at 7 to 8c. Molasses—New Orleans 45c., for new. Coffee closed firm at previous quotations. Flour closed firm at $4 25 to $4 40 at auction. All descriptions of Tea have advanced. Hysons have advanced 3c.; Imperial, Gunpowder and Oolong have advanced 1 to 2c.

CINCINNATI, November 10.—Whisky is quoted at 18c.

ARRIVALS AND DEPARTURES.

ST. LOUIS, November 10.—The steamers Great Western and Champion have arrived from New Orleans.

The steamers Wm. M. Morrison and J. J. Roe have left for New Orleans.

SNOW AT MEMPHIS.

MEMPHIS, November 10.—The weather is very cold here. There was a slight fall of snow here this evening.

ICE AT VICKSBURG.

VICKSBURG, November 10.—The thermometer stood at 27 degrees above zero at 10 o'clock last night.

At daylight this morning the thermometer stood at 31 degrees, and ice of the thickness of a half-dollar coin was formed during the night.

STEAMBOATS PASSING.

VICKSBURG, November 10.—The steamer Lucy Holcombe passed down at 9 o'clock, the A. O. Tyler at 10, and the Hiawatha at 11 last night.

### United States Army.

The present military force of the United States consists of nineteen regiments of the line, composed of the following corps: Five regiments of cavalry, four regiments of artillery, and ten of infantry, making a grand aggregate of thirteen thousand rank and file of all arms. This little army covers an area of over two millions of square miles, being two-thirds the area of all Europe. There are eleven hundred commissioned officers, including one hundred medical officers, eight hundred and fifty of whom graduated at the Military Academy, and two hundred and fifty civil appointments. The nativity of those officers is as follows: Born in the United States 1060, Ireland 14, France 8, England 6, Germany 3, Scotland 2, Austria 1, Italy 1, Poland 1, Spain 1, Cuba 1, Turkey 1, at sea 3. The militia force of the United States is computed at three million effective men.

### The Next Congress.

The Washington *Union*, surveying the results of the late elections, says: "The returns which have reached us are not sufficiently definite or positive to admit of an accurate and certain estimate of the complexion of the next House of Representatives. There is no doubt that the House is lost by large odds, if we count as of the party only those who supported the national platform and endorsed the action of Congress last winter on the Kansas question. The only doubt seems to be whether there is a majority over the Black Republicans and the Americans who act with them, counting with the Democracy those who denounced its action last winter as a fraud, and subscribe to the Illinois platform. We fear there will be a majority of the opposition even exclusive of such men as Thomas L. Harris, of Illinois, and Horace F. Clark, of New York. At all events, the balance is so even that it is impossible, in the present state of the returns, to reach a satisfactory conclusion even on this question."

NEW YORK.—The following are the members of Congress elected. Opposition in Roman, Democrats in small capitals; * denotes re-elected:

| Dist. | | Dist. | |
|---|---|---|---|
| 1 | Luther C Carter, | 18 | Clark B Cochrane,* |
| 2 | James Humphrey, | 19 | J H Graham, |
| 3 | D E Sickles,* (contd) | 20 | Roscoe Conkling, |
| 4 | Thomas J Barr, | 21 | R H Duell, |
| 5 | Wm B Maclay,* | 22 | M L Lee, |
| 6 | John Cochrane,* | 23 | Charles B Hoard, |
| 7 | George Briggs, | 24 | C B Sedgwick, |
| 8 | Horace F Clark, | 25 | Martin Butterfield, |
| 9 | J B Haskin,* (A-Lol) | 26 | E B Pottle,* |
| 10 | Chas H Van Wyck, | 27 | Alfred Wells, |
| 11 | Wm S Kenyon, | 28 | Wm Irvine, |
| 12 | C L Beale, | 29 | A Ely, |
| 13 | Abram B Olin,* | 30 | Augustus Frank, |
| 14 | John H Reynolds, | 31 | Silas M Burroughs,* |
| 15 | James B McKean, | 32 | E G Spaulding,* |
| 16 | G W Palmer,* | 33 | R E Fenton, |
| 17 | F E Spinner,* | | |

Administration 5, opposition 28.

### From Washington.

*The Verification of Nationality—The English Fleet and the Fillibusters.*

WASHINGTON, November 4.—It will be recollected that, several months ago, the government of Great Britain suggested, in general terms, that some mode ought to be adopted for verifying the nationality of vessels, which could be mutually used by both parties, without offense to either. But the distinct form of the proposition has not been made, nor yet known what arrangement Her Majesty's government will recommend.

It is not, however, considered to be necessary for the United States to make the initiative in this matter, as the law of nations is acknowledged by Great Britain to mean that for which our government has always contended, and this to the latter is satisfactory. If England desires any modification of it, her proposition will of course be entitled to consideration.

The substance of the dispatch of Lord Napier to the State Department is represented to be, in effect, that the Nicaraguan government will avail itself of the aid of the British fleet to prevent the landing of fillibusters.

Our government considers itself able to enforce the neutrality laws. Should, therefore, Walker and his followers fall into the hands of the British, and thus be prevented from carrying out their designs, it would prove an occurrence much to be deprecated, as it would produce an unpleasant state of feeling against the British government.

BALTIMORE, November 5.—The Eastern shore of Maryland slaveholders' convention met at Cambridge on Wednesday. W. G. Goldsborough, of Talbot county, acting as chairman. Talbot, Caroline, Dorchester, Somerset and Worcester counties were represented. Addresses were made by T. W. Thomas, Col. S. Hambleton, Judge J. A. Stewart, Elias Griswold and others, on the question of protection of slave property and the best manner to counteract the operations of the abolitionists and their emissaries.

On the second day, resolutions were reported disclaiming that free-negroism and slavery are incompatible with each other, and should not be permitted longer to exist in their present relations and calling.

A general convention of the State is to meet at Baltimore in June next to devise some system to be presented to the Legislature of Maryland for the better regulation of the negro population of the State.

A committee was appointed to draft an address to the people, setting forth the grievances under which the slaveholders of the eastern shore labor.

The convention was still in session when the report was closed.

ST. JOHNS, N. F., November 5.—The government of this province has agreed to pay to the New York and Galway Steamship Company $42,500 in addition to the grant of $23,000 by the Imperial government, in consideration of the company making this port a port of call for their steamships semi-monthly to and from New York and Galway. The company are bound to make the passage between Galway and St. Johns within seven days, with a view to afford the public every accommodation in their power. The Steamship Company will receive here telegraphic dispatches to the latest moment and forward the same to Galway, where they will be delivered as may be directed as soon as the steamers arrive at that port. The telegraph companies associated with the American Telegraph Company have also agreed to receive all dispatches which may be offered, and transmit the same through to this place to intercept the steamer, or, failing to do so, no charge will be made by tolls. Thus the public of the United States will be placed within seven days of Galway and London, and *vice versa*.

CROSSING THE OCEAN IN A BALLOON.—Mr. La Mountain, the balloonist, on Saturday last published in the *Whig* a proposition for a loan of $2500, to be applied to the construction of a vessel for navigating the air—the purpose being to accomplish a trip across the Atlantic, starting from this point and landing somewhere in England. He proposes that every person subscribing shall become a stockholder in the enterprise, and says that "such arrangements will be made with stockholders as will secure to them a return of their money with good interest before the ship leaves land, or a continued interest on it, as they may choose."

This proposition has called forth an inquiry from a professor of one of our educational institutions, designed to test the theoretical knowledge of the balloonist with regard to the subject of transatlantic aerial navigation. He is asked whether he will be able to stem the various currents of winds which blow near the surface between Europe and America? How long can his ship sustain sufficient buoyancy to keep up? What rate of motion will it be capable of in still air near the surface of the earth? His answers to these queries will show whether he possesses sufficient knowledge of the various air currents to enable him to make the experiment of crossing the ocean with his balloon. Whether such an enterprise is practicable or not is another question. There seems at least to be a general disposition in favor of experimenting in the matter, and we see no reason why in such things America should be in any degree behind the other people.—*Troy (N. Y.) Times.*

### New York Items.

NEW YORK, Nov. 4th.—Ex-Mayor Wood and sixty-one of the members of the Common Council of 1857 have been indicted for violating the provisions of the charter in voting to lease certain lots of grounds to the Roman Catholic Orphan Asylum. The point of the charge is, that the Common Council voted a lease without limit of time, when the charter forbids such a lease for more than ten years at a time. In consequence of the slovenly manner of calling the yeas and nays in the Board of Councilmen, a large number of the members are set down as voting "yea," when they were not present at all, or, if there, had not the least idea of the business on hand. The bill was smuggled through this Board during an exciting contest on the street cleaning contract, no chance being given for debate; and only when it reached the Board of Aldermen did its real character become apparent. There it was discovered to be an electioneering dodge to get the Roman Catholic vote for Mayor Wood, who had just been renominated. The lease has never been executed, it having been declared unlawful by the Supreme Court, and the Controller refusing to sign the papers.

An interesting account of the loss of the British bark Claude, and eight lives, including the captain's wife, and the rescue of the survivors by the ship Isaac Bell, Captain Johnston, which arrived here yesterday, is given by the survivors.

Jérome N. Bonaparte, Jr., arrived in the Fulton on Tuesday, direct from France, and is now stopping at the New York Hotel. Jérome N. Bonaparte is the grandson of Jérome Bonaparte, the only brother of Napoleon the Great now living. He is a descendant of the American branch of the Bonaparte family, Miss Patterson, of Baltimore, having been his grandmother. His father, Jérome Bonaparte, nephew of Napoleon the Great, still resides in Baltimore, Md. According to the *Herald* he has probably returned on furlough to visit his relatives in this country. He graduated at West Point several years ago, and was there distinguished as the best swordsman in his class. In the examination of 1850 he was reported among distinguished cadets for proficiency in mathematics, French and drawing. Shortly after the accession of the present Emperor of France to power, young Bonaparte joined the French army as a second lieutenant. He was in the Crimean war, and has been successful in obtaining a position under the banner of France.

[Correspondence of the Baltimore Sun.]

WASHINGTON, November 2d.—It is understood that the contest for the next Presidency will begin in earnest as soon as the elections of this day are over, whatever may be their result. In New York and Illinois, just put forth by significant political manifestoes, are Mr. Seward and Mr. Lincoln. The Republican chiefs of the East and West have concerted and promulgated new and extraordinary issues for the Presidential contest of 1860. Their positions are—1st, that all slaveholding States shall become non-slaveholding States, upon the pretense that uniformity in this respect is necessary to the existence of the Union; 2d, that the United States Supreme Court should be reorganized, so as to represent the views of the anti-slavery party; and 3d, that all colors and races should be admitted to social and civil equality. Such are the positions simultaneously taken by the Republicans in the Northwest and the Northeast upon the eve of a remarkable political crisis.

If Mr. Seward and Mr. Lincoln be sustained in the new issues which they have made for the Republican party, by the result of the elections in their respective States, they will become the prominent candidates of their party for the Presidency and Vice-Presidency in 1860. This is generally understood among their political friends, as well as their opponents. Of course they do not expect an electoral vote from any one of the slaveholding States. Their new issues are probably founded upon their knowledge of Northern sentiment. They have evidently come to the conclusion that the Kansas issue is used up. But their new doctrines cannot be embraced by a majority, and certainly not upon, without producing a civil convulsion in the country.

Upon the elections of this day also depends the political character of the House in the next Congress, and possibly the choice of a President, which may fall upon the House.

There are signs that not only the present opposition, but a considerable portion of the Democrats, will demand from Congress such a change of the tariff as will protect American labor. All that has been gained by the friends of free trade is likely to be abandoned in a moment of industrial depression and panic.

It is not believed that the President will recommend an increase of duties, or a change from *ad valorem* to specific duties, as has been rumored, either upon iron or any other article. The Secretary of the Treasury, it is said, will represent in his report points going to show that the present tariff will produce revenue enough for the proper expenditure of the government upon the restoration of the ordinary condition of trade.

We shall have for export this year cotton to the amount of one hundred and sixty-five millions of dollars, deducting six hundred thousand bales for home consumption. Gold, breadstuffs, &c., will amount to some two hundred millions more. If our exports amount to three hundred and fifty millions, the imports will amount to the same sum, and, if the duties average twenty per cent., will give us a revenue of seventy millions.

ION.

### An American Boat Attacked by Pirates. Twelve Pirates Killed.

The Hong Kong *Daily Press*, of the 16th of August, gives the following particulars of the loss of the ship Antelope, of New York, the fact of which has been before given. After all hopes of saving the ship were exhausted, the crew abandoned her. The *Press* says:

Captain Clarke, in a long boat, continued his voyage northward, skirting the coast in desperate strains for water, when, the following morning, the 28th inst., upon rounding an island they saw three fishing boats bearing down upon them, evidently with unfriendly intention. Capt. Clarke kept away, hoping to elude them, but the breeze freshening, they could outsail him. He, however, got them all astern and some distance apart. On the first coming up, she commenced throwing large stones, two men standing in the bow with spears. Having no means of resisting, Captain Clarke made signs of submission, and threw a line as a signal to be allowed to come alongside, but the Chinese were too wary, and the Antelope's boat fell into their wake. Captain Clarke then cut the line and made an attempt to escape by pulling; he got a little distance ahead, when the China boat ran into his stern, carrying away the rudder and staving in the quarter. The two Chinese still kept guard with spears at the bow, precluding all possibility of boarding; and under these circumstances every thing was surrendered to them and passed out of the boat over the stern. The sight of the plunder was too much for the Chinamen. They relaxed their vigilance, allowing the Antelope's boat to fall alongside.

There had been no plan of attack concocted, because no opportunity of resistance was hoped for; but no sooner did this chance present itself, than two sturdy Jacks sprung on the China boat's deck. Captain Clarke followed, but not having the use of his legs after being cramped so long in the boat, he got tripped up and fell overboard. Long before he could get on board again, his crew had overpowered the Chinese, killing all, save one, who jumped into the water badly wounded, but as the other two China boats made off immediately, the altered state of affairs became developed; he must have been drowned. The Chinese numbered twelve. The surprise was complete; not one of the Antelope's men was wounded, and all the property was recovered. The prize had water and rice in abundance. A course was steered for this port, where they arrived in two days, *i. e.*, on the 13th.

### The Conjeprezites—A New Religious Sect in Iowa.

Some sixty or seventy miles north of Council Bluffs, in the county of Monona, about fifteen miles from the Missouri river, there is a town containing six or eight hundred inhabitants, generally known as Preparation. This town is the Zion of a new body of religious enthusiasts who call themselves "Conjeprezites," and their system of religion or religious organization, "the Conjeprezion," the meaning of which term remains to the Gentile world a profound mystery.

At the head of the organization is a man of the name of Charles B. Thompson, who is, besides, the editor of a weekly newspaper called the *Newspaper*. This paper is large, well printed, and upon political and general subjects is edited with much ability.

Of this sheet, one or two pages are usually devoted to the publication of what are called "open letters" upon religious subjects, addressed by Charles B. Thompson, as follows: "*The Chief Apostolic Pastor and Evangelical Bishop*: To all the Elders of Israel, Evangelical and Traveling Presbyters of the Ecclesiastical Kingdom, and to Bishops, Presbyters, Deacons and members of the Conjeprezion, scattered abroad throughout all the world, sendeth greeting."

These letters are all dated at "the tower of the flock," and are most curious specimens of incomprehensible cant, being made up of passages from the Bible, extracts from "the Book of the Law and Covenant of Israel," and remarks by the "Chief Apostolical Pastor," indiscriminately mixed up together.

From what we are able to learn from these letters, this curious sect believes in the Bible as the word of God; but also holds that it is in a measure done away with by new revelations made since the year 1848 by the "voice" of "Baneemy" through the medium of the "Chief Apostolical Bishop." These new revelations are styled "the Law and Covenants of Israel."

The property of the organization is held in common, and the earnings of all are thrown into the common stock somewhat after the manner of the "Shakers." The people are said to be quiet and orderly in their deportment, moral in their customs, and most devotedly and blindly attached to their religion or system of belief.

However strange it may appear, this organization has, during the last year, rapidly increased from fifty to eight hundred members, and is still receiving large accessions to its numbers.—*Iowa State Democrat.*

IMPORTANT MEDICAL FACT—*Suicide Averted by Artificial Respiration.*—Several days ago a well-known citizen attempted to commit suicide by taking laudanum. He swallowed about two ounces and a half. As soon as the fact became known medical aid was called in, the stomach pump and other appliances made, but seemingly all in vain. All hope of averting death was at last given up by those in attendance. Some several hours after the occurrence, the physician of the family arrived, but too late, as was supposed, to do any good. The thought struck him, however, of testing the efficiency of artificial respiration, so successfully used of late in cases of strangulation by water. He proceeded immediately to work, and soon began to perceive symptoms of improvement. Encouraged, he labored on, assisted by medical gentlemen, and in the course of nine hours succeeded in restoring the unfortunate man. The intended suicide is now well. The entire success of the experiment is worthy the attention of the faculty.—*Cincinnati Times.*

### A Hundred Years Ago.

The Pittsburg *Post*, alluding to the near approach of the one hundredth anniversary of Old Fort Duquesne, says:

One hundred years ago there was not a single white man in Ohio, Kentucky, Indiana and Illinois Territories. Then what is now the most flourishing part of America was as little known as the country around the mountains of the moon. It was not until 1769 that the "Hunter of Kentucky," the gallant and adventurous Boone, left his home in North Carolina to become the first settler of Kentucky. The first pioneers in Ohio did not settle until twenty years after this time. A hundred years ago Canada belonged to France, and the whole population of the United States did not exceed a million and a half of people. A hundred years ago the great Frederick of Prussia was performing those great exploits which have made him immortal in military annals, and with his little monarchy was sustaining a single-handed contest with Russia, Austria and France—the three great powers of Europe combined. A hundred years ago Napoleon was not born, and Washington was a young and modest Virginia colonel, and the great events in the history of two worlds, in which these great but dissimilar men took leading parts, were then scarcely foreshadowed. A hundred years ago the Union was the most loyal part of the British Empire, and on the political horizon no speck indicated the struggle which, within a score of years thereafter, established the greatest republic of the world. A hundred years ago there were but four newspapers in America, steam engines had not been imagined, and railroads and telegraphs had not entered into the remotest conceptions of man. When we come to look back at it through the vista of history we find that to the century which has passed has been allotted more important events in their bearing upon the happiness of the world than almost any other which has elapsed since the creation.

A hundred years hence what will be the developments? It is past finding out except in one thing—a thought which astonished Xerxes when he stood upon Mount Athos—all, with but few exceptions, now living will be dead.

EMIGRATION TO IOWA AND MINNESOTA.—The Dubuque *Express* says that for the last six weeks an average of fifteen emigrant wagons per day have passed through that city for the interior, each family numbering some half dozen persons. Most of these emigrants are purchasing second hand land, and have the choice of the best at their leisure. Emigration in this direction has been large and steady through the season.

SERIOUS ACCIDENT.—On Thursday last Mr. Samuel Hayes, engineer on the plantation of F. A. Hudson, Esq., near Bayou Goula, met with a serious accident. His right hand was so mashed in the machinery of the sugar-mill that amputation was necessary. Dr. Samuel Choppin, of New Orleans, performed the operation.—*Baton Rouge Gazette.*

MARINE DISASTER.—New York, November 4.—Advices from Sydney, Cape Breton, state that the ship Peerless, from Quebec, bound to England, struck on Flint Island, on the 25th ultimo, and bilged. The wreck subsequently drifted into Nurse Bay. The carpenter was swept overboard, and three seamen lost from a boat going ashore. The passengers and remainder of the crew were saved.

ICE! ICE!—We learn, upon the very best authority, that there was plenty of ice—one sixteenth of an inch in thickness—to be seen this morning about two miles from the city, on the Stone street road. Frost also was plainly visible all over the city, even after sunrise.—*Mobile News.*

We can declare upon equally good authority that ice of about the same thickness was visible in the upper part of our city on Monday morning.

### City Intelligence.

RECORDER SUMMERS'S COURT.—Raphael Soto was examined yesterday and sent back to the Workhouse, from which he had escaped. He appeared to be a very dangerous and suspicious character.

Edward Mantine and Lewis Sandford were held to await a requisition from the Governor of Alabama. They were arrested by the Chief of Police at the instance of J. A. Staats, of Mobile, who charges them with stealing his gun and owing him $100.

Wm. Jacobs and his wife, of Polymnia street, near Apollo, were committed for trial in the First District Court on the charge of having cruelly ill-treated their little slave girl Susan. The girl surrendered to officer Steele on the 6th inst. for protection. Dr. Graham, as well as the Recorder and Chief of Police, examined her and found that she bore the marks of very severe cowhiding on her breast, arms, legs and back. The girl was sent to the Parish Prison to await the day of trial. Wm. Jones was held (in prison, in default of bail) for examination on the charge of having, on the 8th inst., stolen a coat worth $30, the property of Joseph O. Roberts, from the inside of a carriage, on Annunciation street, between Erato and Thalia. Otto Waldkirch, John Sieckenkamp and Louis Musse had to find bail in $300 each to answer, on the 17th, the charge of having grossly abused and threatened Susan Hery at her gate, corner of Basin and Poydras streets, on the 9th inst. The two latter were also charged with making a second attack against Susan and her premises half an hour after the first attack.

RECORDER WILTZ'S COURT.—The libel charge against Jemima Hardy, f. w. c., was examined and dismissed—the evidence not substantiating it. Patrick Burns, John Mooney and Martin McGill were held for further examination on the charge of being dangerous and suspicious characters. M. Dell gave bail to answer for an alleged assault and battery on J. Kloppenburg. Juan Comas, examined on the charge of being dangerous and suspicious, was required to furnish $500 bonds to keep the peace.

RECORDER LONG'S COURT.—G. S. Gehrein was held yesterday to answer the charge of having stolen a large lot of lumber, doors, windows and bricks from Jean Lafitte's premises, on St. John the Baptist street. Mrs. Duffy gave bail to answer the charge made against her by Mrs. Trainer of stealing a floor oil-cloth which had been missed by the latter and found in the yard of the former. Mr. Meyer, No. 55 Mandeville street, was charged with a violation of the city ordinances in having such a short stovepipe as to annoy his neighbors with smoke. John Dahmen, charged by John Williams, mate of the job-boat Mobile, with grossly insulting and abusing him, was sent after. Williams had been previously charged with whaling Dahmen.

RECORDER ADAMS'S COURT.—George Weigel, corner of Josephine and Coliseum streets, was fined $25 for selling liquor to a slave. John May, 16 years of age, was held to answer the charge of robbing the till of E. Kummel, on New Levee street, near Jackson, of from $3 to $4. Michael Garretty gave $500 bail to answer the charge of striking Th. Ridge, and running after him threateningly with a drawn sword.

Honora Higgins, charged with being outrageously inebriated, at the corner of Annunciation and Chippewa streets, and also with drawing a loaded revolver against Ann Hagan, was locked up as too drunk for examination.

DAMAGES FOR SLANDER AWARDED AGAINST A DRAYMAN.—Judge Eggleston, of the Fifth District Court, yesterday awarded, in favor of Mr. J. N. Curien, a wine importer, judgment for $500 damages against Andre Clavelin, a drayman, for calling plaintiff a "thief," and other vile epithets, without any provocation or shadow of reason whatever. Mr. Curien stated that he sought to have the damages inflicted on the drayman as a means of punishment, declaring that he would devote whatever proceeds might come of the suit to the relief of the orphans. J. Magne, Esq., appeared for Mr. Curien.

THE POWDER MISHAP.—Pepe Banano is the name of the unfortunate man who was so badly hurt the other evening, as reported by us, by the accidental explosion of a keg of powder, which was most probably ignited by fire in the hands of some children who were playing around. He is burned principally in the face, and very badly, but it is thought not dangerously. His escape with life was remarkable.

SUDDEN DEATH.—An old man named W. M. Wilson died suddenly about 7 o'clock yesterday morning, in his room over Aubert's hat store, corner St. Charles and Common streets. The cause of his death was ascertained to be congestion of the brain. He was near 60 years of age and a native of San Domingo.

ACCIDENT.—Michael Riorden, a drayman, had his left instep broken yesterday morning while striving to get up his mule, which had fallen down near the Mint. He was taken to the Charity Hospital.

MALAGA FRUIT.—The attention of purchasers is called to the sale at auction, THIS DAY, at 11½ o'clock, at R. B. Sykes's auction salesroom, 45 Magazine street, of cargo of ship Danube, from Malaga, consisting of raisins, figs, grapes, oil, lemons, &c. The fruit is very superior—John Kruler's brand—selected expressly for this climate.


HOOFLAND'S GERMAN BITTERS.

They are entirely vegetable, and free from alcoholic stimulant and all injurious ingredients; are pleasant in taste and smell, mild in their operation, will expel all morbid secretions from the body, give bloom to the pallid cheek, and health and vigor to the frame.

They will cure DYSPEPSIA.
They will cure NERVOUS DEBILITY.
They will cure LIVER COMPLAINT.
They will cure JAUNDICE.
They will cure DISEASE OF THE KIDNEYS.
They will cure CONSTIPATION.
They will cure PILES.
They will cure HEARTBURN.
They will cure SWIMMING OF THE HEAD.
They will cure FLUTTERING OF THE HEART.

They are prepared by Dr. C. M. JACKSON, 418 Arch street, Philadelphia, Pa., and sold by druggists and storekeepers in every town and village in the United States, Canadas, West Indies and South America, at 75 cents per bottle.

For sale by J. WRIGHT & CO.,
nov1 1m Saw dac 21 and 151 Chartres st.

Nervous Debility.

It is quite common to find in the female sex persons suffering from what are called "weak nerves," without any actual organic disease. This condition, which is really one of weakness and pain, is happily modified by the PERUVIAN SYRUP, which restores the tone of the nervous system by its direct vitalizing influence on the blood.

For sale in New Orleans, wholesale and retail, by J. WRIGHT & CO.,
21 and 151 Chartres street,
nov9 11 12 General Agents.

Look out for imitations of Lea & Perrins' Worcestershire Sauce. See advertisement of John Duncan & Sons.

THE GREAT WEST is the promised land in the eyes of millions, both in the old world and the new. Its fertile soil and magnificent opportunities for development are the great sources of its attractions. But along its beautiful streams there lurks malaria of most deadly influence, which is the great drawback of that splendid region, and must remain so for many years to come. Emigrants and others who contemplate settlement in that section will do well to provide themselves with the only cure that has yet been found efficient, speedy and certain; we mean Dr. J. HOSTETTER'S CELEBRATED BITTERS, which has snatched hundreds from an untimely grave. Their operation upon the digestive organs is soon felt to be beneficial, without being violent.

For sale by druggists and dealers generally everywhere, and by
J. WRIGHT & CO,
nov8 6 dac 21 and 151 Chartres street.

Fashionable Resorts.

Gentlemen and their families would do well in their summer trip to the North for a few months' sojourn at Cape May, or other fashionable places, to bear in mind that their Medicine Chest needs an addition, without which it would be incomplete. We refer to the justly celebrated ELECTRIC OIL of Prof. Charles DeGrath. We say celebrated, for the very reason that it performs in most cases what it is intended for—

Bruises, Sprains, Swellings, Cuts, Burns, Scalds, Toothache, Earache, Headache, Corns, Scrofula, Erysipelas, Sores and Pains, internal and external.

Certificates continually come in. A number have been received this week, and I enumerate a few of the complaints cured:

Ask Mr. Watkins, of Lynchburg, if Charles De Grath's Electric Oil did not cure him of rheumatism and sprains, received from a fall.

Ask Rev. Mr. Caldwell if it did not relieve him of a severe cough and pain in the breast in one night.

Ask Mr. Welch, of Buchanan, if it did not cure him of swelled glands in the throat in fifteen minutes, when the Doctors said he would die in a short time.

Ask Mrs. Argyle if it did not relieve her of the headache in fifteen minutes.

Ask Mrs. Blackford, of Lynchburg, if it did not cure her of headache in fifteen minutes.

This Oil is mild, pleasant and harmless—its properties are all for good—children should have it given to them teething and for croup. Beware of base imitators professing to make Electric Oil. They know nothing of its manufacture, their only aim being to get money! Look out! Beware! The only genuine is made at the old establishment, 39 South Eighth street, Philadelphia; not removed, as advertised by a base scamp. Name on the wrapper and blown in the bottle.

Druggists and agents must address their orders to Professor CHARLES DE GRATH, at his long established store, No. 39 South Eighth street, a few doors below Chestnut.

For sale by J. WRIGHT & CO.
nov8 6t dac 21 and 151 Chartres street.

Practical Advice to Ladies.

The first symptoms of disease should never be disregarded. If not removed, serious evils will inevitably follow, and in seeking assistance all remedies that will act violently or reduce the strength should be avoided. They, instead of assisting nature, weaken and debilitate those organs. For Female Complaints, take McLEAN'S STRENGTHENING CORDIAL AND BLOOD PURIFIER. It stands pre-eminent in all diseases peculiar to females. Try it, it is a delicious aromatic Cordial.
nov1 2w3awdac

Cod Liver Oil as a Palatable Jelly.

The recent improvement made by E. Quaru in the preparation of a pleasant jelly, containing 85 per cent of the best Oil, adapts this valuable remedy to the most delicate stomach. It is retained, digested and assimilated like any food.

For sale in New Orleans, wholesale and retail, by
J. WRIGHT & CO.,
21 and 151 Chartres street,
nov9 11 13 General Agents.

HENRY VALETON,
20 and 22 Bienville st.

50 CASKS superior family claret;
200 casks good ordinary claret;
25 barrels sup. Sauterne and Gaulne white wines;
30 casks very thick Roussillon wine;
20 barrels clarified white wine vinegar;
10 do Port wine, various brands;
20 do Madeira wine do;
5 do Sherry wine do;
500 boxes ordinary St. Julien claret;
200 do do Haut Sauterne white wine;
100 do sup. Lafitte, Larose, Haut Brion, &c.
100 do Burgundy claret and white wine, superior articles;
200 do Frontignan muscat;
100 do Swiss absynth, Ed. Pernod, Berthoud, Berger, &c.;
50 do French absynth, Noilly, Prat & Co., Hermans, &c.;
200 do vermouth, Noilly, Prat & Co., Kavere, Picard, &c.;
60 do kirschwasser, Richard & Muller, Noilly Prat & Co., &c.;
55 do punch extract, cassis, Grenoble ratafia, &c.;
200 baskets Angiers cherry-bounce;
300 do ordinary champagne, various brands—pints and quarts;
100 do Heidsieck do quarts and pints;
100 do Plagnoil's sweet oil;
150 boxes olives, pickles and mixed pickles;
200 do Marseilles bright blue soap;
1000 cases sardines in oil, J. Peneau, half and quarter boxes;
100 do sardines in oil, Besset, do do;
20 boxes mushrooms, Paris, Daniel Appert;
25 do plain green peas, various brands;
2 cases assorted truffled pies, qr. and bl. boxes;
2 do salmon and carp in oil;
50 boxes dried prunes in large jars;
100 do new strawberries and raspberries in juice;
50 do assorted brandy fruits;
20 do brandy cherries;
100,000 Bremen cigars, various brands;
10,000 bottle caps, assorted numbers;
10 bales corks, various qualities;
50 cases empty bottles, English shape;
25 packages cognac, best brands;
30 do La Rochelle and Bordeaux brandies;
5 pipes Holland gin;
2 puncheons Irish and Scotch whisky;
2 packages Jamaica rum;
50 bbls of Bourbon and Monongahela whiskies;
100 bbls domestic whisky, brandy and gin.
For sale, at the lowest market prices, by
HENRY VALETON,
nov11 20 and 22 Bienville street.

SUNDRIES—
150 casks good ordinary claret;
35 do family Cantenac do;
5 do very old St. Julien;
250 boxes St. Estephe Medoc;
50 do St. Julien, half bottles;
15 casks H. Sauterne white wine;
10 half casks H. Sauterne white wine;
150 boxes white wine, whole and half bottles;
30 quarter pipes cognac, Camandon & Co.;
10 do do old Coynardey, 1830;
4 do sup. cognac;
6 do peach brandy;
5 pipes Holland gin.
Jamaica, Havana and Louisiana rums. In store and for sale by
X. LAMBERT,
nov11 62 Magazine st.

OILS—50 bbls bleached whale oil, 10 do winter sperm oil, 5 do Banks's oil, 5 do Straits's oil, 15 do bleached spring whale oil; 10 do tanners' oil, 10 do refined rosin oil. For sale by
E. J. HART & CO,
nov11 77 and 79 Tchoupitoulas st.

CANDLES—CANDLES—200 cases patent candles, 50 do adamantine do; 250 do sperm do; 50 do chemical sperm, 500 boxes star candles, full weight, 250 do do, short do. For sale by
E. J. HART & CO,
nov11 77 and 79 Tchoupitoulas st.

SWEET OIL, MACARONI AND PICKLES—500 baskets H. Creer oil, 24 ounces; 400 do Bariga-lupi oil, 22 ounces; 300 do Mis. Sec oil, 24, 22 and 20 ounces; 500 cases Italian macaroni; 200 half cases Italian macaroni; 200 cases olives and capers, 150 do pickles and vanilla. For sale by
nov11 J. VIOSCA, Jr, 29 Conti st.

DRAWBACK—DRAWBACK—200 baskets champagne, Leforestier & Fils; 100 cases cordial; 400 baskets oil, 22, 20 and 24 ounces; 100 cases oil, 18 ounces; 100 barrels layer raisins; 1000 half boxes sardines. For sale by J. VIOSCA, Jr.,
nov11 29 Conti st.

ABSYNTH, KIRSCH, FRUITS, &c.—300 cases absynth, E. Pernod, Lecoultre, and Berger; 100 do do, Sauvajol, Richard, and Muller; 300 do brandy fruits in juice; 400 do brandy cherries; 50 do kirsch, Y. L., and E. Pernod; 100 barrels Madeira and Oporto wines; 75 casks Bergasse wine; 20 do Bandol wine. For sale by
nov11 J. VIOSCA, Jr, 29 Conti st.

PRESERVED CITRONS, PEANUTS, &c.—200 boxes preserved citrons, new; 600 pounds French peanuts; 4 barrels new currants, 50 stanions orange flower water. For sale by
nov11 J. VIOSCA, Jr, 29 Conti st.

WINES AND BRANDIES—800 cases red wine St. Julien Medoc; 200 do do Margaux and Ch. Belair, 70 do do, old 84 Julien; 270 do white wine, Haut Sauterne; 200 do do, Haut Barsac; 40 casks red wine, St. Julien, for family use; 40 do do, Margaux and St. Estephe; 25 do do, St. Emilion and Ch. Belair; 40 do white wine, Haut Sauterne; 75 bbls do, do; 100 do cognac, Fs. Gerard, Cosles & Martin, &c. For sale by J. VIOSCA, Jr.,
nov11 29 Conti st.

Exchange

ON Paris, Bordeaux, Marseilles, Toulouse and Nantes, for sale by
C. CAVAROC & CO,
nov10 1m 144 Royal st.

TO ARRIVE per ship Aramede Snow, from Bordeaux—
50 boxes Fruits in Juice, J. Lafaurie;
1700 do Cantenac Claret;
800 do St. Julien Claret; 120 casks do do;
25 barrels White Wine;
20 casks Chateau Dillon Claret;
4 do superior Graves White Wine.
For sale by C. CAVAROC & CO,
nov10 8t 144 Royal st.

TO ARRIVE per ship Trenton, from Marseilles—
500 baskets J. Plagnioi's Sweet Oil.
100 boxes Castile Soap.
For sale by C. CAVAROC & CO.
nov10 8t 144 Royal st.

TO ARRIVE per ship Carnatic, from Marseilles—
300 baskets J. Plagnioi's Sweet Oil.
200 boxes Castile Soap.
For sale by C. CAVAROC & CO.
nov10 8t 144 Royal st.

EXPECTED per ship Memphis, from Bordeaux—
800 boxes Cantenac Claret;
80 casks Pauillac do;
25 barrels White Wine.
For sale by C. CAVAROC & CO.
nov10 8t 144 Royal st.

RECEIVED per ship Baden, from Havre: 50 baskets champagne, Fug. Clicquot brand; 48 boxes claret, Chambertin, Clos de Vougeot, Beaune, Pommard, Cha. Marey and A. Ligier Belair. For sale by
C. CAVAROC & CO,
nov10 8t 144 Royal st.

TO ARRIVE per ship C. A. Morrison, from Bordeaux—
100 casks Pauillac Claret; 100 do St. Julien;
40 barrels Haut Sauterne White Wine;
1400 boxes Cantenac Claret;
800 do St. Julien Claret;
12 casks Leoville do; 20 do St. Estephe do;
96 boxes Brandy Cherries, J. Lafaurie.
For sale by C. CAVAROC & CO,
nov10 8t 144 Royal st.

BALTIMORE PRESERVES—Received in store a lot of new Baltimore preserves—28 cases assorted do; 50 do cherries; 20 do fresh peaches; 20 do fresh strawberries; 15 do fresh cherries; 30 do fresh tomatoes. For sale by DUNTZE & CO,
nov10 corner Royal and Conti sts.

RHINE WINE—Received per ship Bamberg—10 cases Liebfraumilch; 10 do Hochheimer; 15 do Johannisberg; 20 do Steinwine—all choice wines; for sale by DUNTZE & CO,
nov10 Corner Royal and Conti sts.

WESTPHALIA HAMS—In store, 300 Westphalia hams, of fine quality; for sale by
DUNTZE & CO.,
nov10 Corner Royal and Conti sts.

SPANISH OLIVES—Received per ship B Fonsala, from Boston—30 cases fresh Spanish olives; for sale by DUNTZE & CO,
nov10 corner Royal and Conti sts.

POTATOES—300 barrels Northern pink-eyes, landing and in store.
APPLES—50 barrels large red, landing from steamboat Mazeleka.
DRIED APPLES—50 sacks choice new, landing from steamboat Falls City.
ONIONS—300 barrels Northern reds and silverskins.
POTATOES—425 barrels prime Louisville Mechanicks, landing from steamboat E. H. Fairchild.
DRIED PEACHES—63 sacks choice new, landing from steamboat John Simonds.
GARLIC—1000 bunches large Spanish, in store.
For sale by A. CHOPARD & CO,
nov10 14 Poydras street.

Charles Heidsieck's Champagne.

WE shall keep constantly on hand a large stock of this old and justly celebrated wine, and are prepared to furnish it to the trade at New York prices.
JOS. H. & L. N. MARKS,
43, 45 and 47 New Levee,
nov8 and 33, 35 and 37 Fulton st.

Benevolent Association of the Sons of Louisiana.

THE members of this Association will meet at the Hall of the Perfect Union Lodge, on Rampart street, between St. Philip and Dumaine, SUNDAY morning, 14th instant, at 10 o'clock, for the purpose of celebrating the second anniversary of the foundation of said Association.

Members are requested to be punctual.
By order of the President.
AUG. LAROSE, Secretary.

PROGRAMME:

The Association will be formed into a procession at 10 o'clock, A. M., under the direction of the Grand Marshal, FELIX LABATUT, and his assistants, Messrs. Jacques Charbonnet, C. B. Fagot, J. P. Montamat, St. Sohn Docoing, Joseph Oros, P. Baron Boisfontaine.

The procession will march Rampart, Frenchmen, Caracalvo, Louisa, Greatmen, Esplanade, Royal, St. Charles, Poydras, Camp and Chartres streets down to the United States Hotel, where an afternoon's luncheon will be prepared for the guests and the members of the Association.

By order of the Grand Marshal
nov10 t14 AUG. LAROSE, Secretary.

Office of Home Mutual Insurance Company of New Orleans.

NEW ORLEANS, November 10, 1858.

IN conformity with article 4th of the charter of this company, notice is hereby given that an election for thirty-two Trustees, to serve during the ensuing year, from the first Monday in February next, will be held at the office of the company, No. 78 Camp street, on MONDAY, the 6th day of December next, between the hours of 10 A. M. and 2 P. M.
nov11 td JAMES H. WHEELER, Secretary.

Burnous.......Burnous!

CLOTH AND SILK BURNOUS,
CLOTH AND SILK TALMAS, to be had at
Lazare & Levasseur's,
8 and 10 Chartres street,
AT INCREDIBLY LOW PRICES.

The demand for the above goods has been very brisk of late, and persons wishing to buy the same would do well to call immediately at
LAZARE & LEVASSEUR'S,
8 and 10 Chartres street.
nov11 Kid gloves at 60 cents.

JAS. W. FEE & CO.

39..........CAMP STREET..........39

JUST received per Black Warrior—
400 pounds smoked Salmon;
300 do Halibut.
Also just received—
St. Louis Golden Syrup;
Sirop de Batterie;
Goshen Butter;
New Buckwheat.
Together with a variety of new choice Family Groceries.
Goods delivered free of drayage. nov11 3t

Great Bargains.

40 PER CENT. DEDUCTION.

G. DUPUY,
61 ROYAL STREET,
Between Customhouse and Bienville streets.

JUST OPEN, an extensive assortment of French and German LOOKING GLASSES, gilt frames and imitation ditto, ornamented and plain wood of a new style for glasses, portraits, engravings, photographs, &c.

His superior and splendid stock is offered at forty per cent. less than last year, and twenty per cent below the lowest market prices.

N. B. Every article is guaranteed, and the choice looking glasses with double thickness. The above considerable deduction is owing to the discount allowed and the decline in glasses. Gilding guaranteed for ten years.

An immense gallery of paintings, engravings and lithographs by the greatest masters is exhibited for sale at a considerable reduction.

A large variety of tassels, pins, clasps, &c.
PARTEI AND AMBROTYPE GLASSES.
For sale, a case of Stereoscope Views, excessively low, to close consignment.
PAINTINGS RENOVATED.
nov11

REMOVAL.

SINCE the fire at the establishment of Dr. HEREU, his residence has been removed to the corner of Baronne and Lafayette streets, where consultations may be had with him at any hour of the day.

The SARSAPARILLA LOZENGES, and that valuable remedy, the EVOLATURE, may be obtained at his residence until he has appointed an agent for the same. nov11 6t

S. RIES,
GIVES INSTRUCTION IN
PIANO, GUITAR, VIOLIN, FLUTE AND DRAWING,
ALSO, IN ANCIENT AND MODERN LANGUAGES.
144....St. Ann Street, New Orleans....144

S. RIES was a pupil of the most celebrated Professors, and has a known method of instructing the above named sciences, and warrants complete success in a short time.
The best references given. Terms liberal.
nov10 1m

ORLEANS STABLE.
BY P. VANBOOTEN, Auctioneer.
(At Dr. J. Elliott's, cor. Union and Baronne.)

AUCTION SALES every THURSDAY, at 10 o'clock, of fine Horses in pairs or single, and fine Kentucky Mules.
nov10 3m

Lamps. Lamps.

200 MODERATEUR LAMPS, from one of the best manufactories in France, on an economical plan. Complete, $3 50, fully guaranteed.
20 casks colza per (?) oil, a superior article. For sale, by the gallon, by
LION & PINSARD,
54 and 56 (formerly 66 and 68) Royal street,
nov9 corner Bienville.

Gloves..........Gloves..........Gloves.

WE have just received our full and complete assortment of Gloves.
Ladies, gentlemen and children's Gloves.
JOUVIN & CO.'S GLOVES—500 dozen, guaranteed genuine, Kid Gloves, all colors.
BEAVER GLOVES, Jouvin & Co.—200 dozen, ladies and gentlemen's.
WOOLEN AND MERINO GLOVES—300 dozen, all sizes and colors.
SILK GLOVES—200 dozen, of every description.
Silk Gloves lined with shammy leather, a superior English article.
An extensive assortment of children's Gloves.
nov9 LION & PINSARD, 54 and 56 Royal st.

Furs....Furs.

A LARGE selection, sleeves, palatines, berthes, camails, &c., &c., received and for sale, on very moderate terms, by
LION & PINSARD,
54 and 56 (formerly 66 and 68) Royal street,
nov9 corner Bienville.

Hosiery, Hosiery.
LION & PINSARD,
54 and 56 (formerly 66 and 68) Royal street, corner Bienville,

RECEIVED from England and France cotton, merino and woolen half hose, underskirts, drawers and hose. nov9

Notice.

G. W. DUNBAR & CO. have the honor to inform their friends and customers that they have returned to their old stand, No. 5 Magazine street, and offer for sale a fresh and very desirable assortment of BOOTS and SHOES, well adapted to the country and city trade. Their entire stock has been received within the past month, is fresh and of superior quality.
nov8 1m dac

Bargains, Bargains in Dry Goods
—AT—
LAZARE & LEVASSEUR,
8 AND 10 CHARTRES, NEAR CANAL STREET.

THE low prices at which we did sell goods last week will be maintained SIX DAYS longer. The reduction in the prices of Embroideries will be still continued.

393 dozen of Satin Gloves, costing 75 cents, to be disposed of at 40 cents a pair.
French Woolen and Cotton Blankets, for large and small beds, at very low prices.
263 Double Skirts, 2 and 3 flounces.
English Barege Robes at $6.
Black Silks of all qualities, and a large assortment of Table Linen, still lower.
LAZARE & LEVASSEUR,
nov8 8 and 10 Chartres, near Canal st.

MILLINERY AND FURNISHING GOODS.

MISS EUDOXIE GUILLOPE.

THE Ladies are respectfully informed that she has lately received from Paris a full and complete assortment of new goods: Velvet, straw and fancy bonnets; ribbons, artificial flowers and embroideries; laces; ladies' and children's furnishing goods; caps, head-dresses and toilettes de soirée.

Orders for all goods in her line attended to. Goods renovated in the shortest time and on moderate terms. 199 Bourbon street,
nov8 1m Between St. Peter and Orleans.

Advances.

WE will make liberal advances on shipments to our friends in New York and Philadelphia.
E J HART & CO.,
nov8 77 and 99 Tchoupitoulas st

Exchange.

SIGHT, Short Sight and Time Exchange on New York, for sale by E J HART & CO.,
nov8 77 and 79 Tchoupitoulas st

A. Sturzenegger & Eternod,
47..........CHARTRES STREET..........47

OFFER for sale at the lowest market rates—
250 boxes Rhenish Wine, Rudesheimer Berg;
250 do do Claus Johannisberg;
15 casks Kirschwasser;
30,000 genuine Cigars, La Minerva;
30,000 do do Operas;
40,000 do do Washington;
30,000 do do Esculapia;
50,000 do do Flor de Cabanas.
Conditions liberal. nov6

Guns.....Rifles.

THE undersigned offer at cost prices, in order to close consignments, an extensive assortment of double-barreled guns, rifles and pistols, Monte Christo caps, &c., of first rate manufacture.
A. STURZENEGGER & ETERNOD,
47 Chartres street,
nov6 Between Bienville and Customhouse sts

THE undersigned invite buyers to examine their large stock of dry goods. It is composed in part of all kinds of woolen articles, cottonades, blankets, hose and half hose, imitation and real Madras handkerchiefs, muslins, curtains, silk and woolen, half woolen and cotton damasks, and numerous other articles.
A. STURZENEGGER & ETERNOD,
47 Chartres street,
nov6 Between Bienville and Customhouse sts

Goods for the Mexican Market!

THE undersigned have constantly on hand Imperiales, Britannias, Prints, Shawls, Cottonades, Revecillos, Cambric, Jaconet and Verona Handkerchiefs, and other articles required for the Mexican market. A. STURZENEGGER & ETERNOD,
No. 47 Chartres street,
nov6 between Bienville and Customhouse sts.

Cloths..........Cassimeres.

THE special attention of buyers is invited to our extensive assortment of black and colored cloth, black and fancy cassimeres, velvet, silk cravats, &c. We sell cheap, and our conditions are liberal.
A. STURZENEGGER & ETERNOD,
No. 47 Chartres street, between Bienville and Customhouse. nov6

Silks! Ribbons!

WE are now prepared to offer to our friends and merchants in general a most extensive and varied assortment of all kinds of Silks, such as black Gros du Rhin and de Chine, Poult de Soie, fancy Silks, Gros de Nice and de Milan, Marcellines Florences, plain black and colored Taffetas, fancy Gros de Naples and black and plaid velvet Ribbons. We need not assure buyers that our prices are, as usual, established on the lowest scale.
A. STURZENEGGER & ETERNOD,
No. 47 Chartres street,
nov6 between Customhouse and Bienville.

SHERRY AND MADEIRA WINES—500 qr. and eighth pipes, recently landed from ship Martha J. Ward, from Cadiz, and for sale by
GRATIAA, COMMAGERE & CO.,
nov9 20 Customhouse st

BRANDIES—17 quarter pipes, Rochelle Lancel, 4th proof; 6 do pure and fine, Compagne cognac brandy; 2 half pipes and 3 qr. do, F. A. Seaderant & Co., 4th proof; 5 bbls old cognac, 4th proof; 15 eighth do do, Larrinde frere, 1st proof; in customhouse stores and for sale by
GRATIAA, COMMAGERE & CO.,
nov9 20 Customhouse st

Notice.

THE partnership between the undersigned, having expired by limitation, is dissolved by mutual consent.
C. CAVAROC,
EDOUARD SEIGNOURET,
EMILE SEIGNOURET.
New Orleans, November 10, 1858.

The undersigned have this day formed a copartnership under the same style of C. CAVAROC & CO., and will attend to the liquidation of the late firm. C. CAVAROC,
EMILE SEIGNOURET.
New Orleans, November 10, 1858.

From and after this date Mr. LEON LAMOTHE has no interest in our business.
C. CAVAROC & CO.
New Orleans November 10, 1858. nov10 3t

Lime, Cement, &c.

LIME, CEMENT, ENGLISH FIRE BRICK, PLASTER, Hair, &c., for sale, in lots to suit purchasers, by
M. EASTMAN & CO.,
No. 12 Royal st.
All orders left there, or in Box No. 160 Mechanics' Exchange, will be promptly attended to. nov9 1m

Wanted.

A CLERK speaking English and German, familiar with the dry goods business and coming well recommended. Also, a young man to carry bundles in the city. Apply to
nov9 A. PEPIN & CO., Red Store.

Notice.

THE creditors of the succession of the late MATHIEU LAHORE are requested to present their claims to Mr. J. LISBONY, attorney of the succession, on St. Louis street, No. 81. PIERRE NAUTON,
nov9 15 19 Curator.

DOLBEAR'S
COMMERCIAL COLLEGE,
106..........Canal street..........106

IS open the entire year, from 7 A. M. to 9 P. M., for the reception of students in PENMANSHIP, BOOK KEEPING, MATHEMATICS, English, French, Spanish, German, &c.

All things being taught practically, students are at once enabled to fill any station in a mercantile house, bank, or steamboat. There are special apartments and professors for each branch. Merchants apply here for book keepers.

Citizens and strangers are invited to call and judge for themselves. RUFUS DOLBEAR,
nov9 106 Canal street

Youth's and Children's
HATS AND CAPS,
(ALL FRESH GOODS)
By Retail,
AT No. 72 CHARTRES STREET.
nov9 3t

Mercery..........Mercery..........Mercery.
LION & PINSARD,
54 and 56 (previously 66 and 68), Royal street, corner of Bienville street.

JUST received, an extensive assortment of Trimmings, Tapes, Ribbons, Elfis, Waistbands, Buttons, of the latest Parisian style, at a reduction. n9

RUFUS WAPLES. J. R. EUSTIS.
WAPLES & EUSTIS,
ATTORNEYS AT LAW.
Have removed to 27 Commercial Place, three doors from St. Charles street. nov8 tf

FOR SALE,

PAYABLE in all January next—600 Molasses Barrels. B. NAUTEE & CO.
nov5 1m eod 25 Conde street.

THOS. L. MAXWELL,
NO. 40 CAMP STREET,
(Opposite the New Buildings of the Canal Bank and Messrs Samuel Smith & Co.)
General Stationer and Blank-Book MANUFACTURER.

IS now receiving per steamer Black Warrior and packet ships Rochester, Mary, J. P. Howard, Silas Greenman,

A Full and Well-assorted Stock
—of—
PRINTING, WRITING AND WRAPPING PAPERS, BLANK BOOKS, PLAYING CARDS, BINDERS' STOCK,
And every article required by COUNTING HOUSES, BANKS, &c.

Printing, Engraving and Blank-Book MANUFACTURING
Executed at the shortest notice, and at reasonable prices.
THOS. L. MAXWELL,
General Stationer, Paper Dealer and Blank Book Manufacturer,
nov8 40 Camp street

FOR SALE.

TO arrive per steamer Black Warrior, 1,000,000 American Company's celebrated G. D. PERCUSSION CAPS.
Will be sold low, by
THOS. L. MAXWELL,
General Stationer,
nov8 40 Camp street

PAYAN & CARHART,
Manufacturers and Wholesale and Retail Dealers in
FASHIONABLE CLOTHING,
No. 72 CANAL STREET,
Between Camp and Magazine, (Montgomery's Row,)

HAVE received their fall and winter supplies, and will be receiving from their manufactory by every steamship, the following, which they offer upon the most liberal and accommodating terms, viz:

PLANTATION GOODS.

Kersey suits, lined and unlined, lion skin, beaver skin, flushing, drab, blue, fancy and grey blankets; pilot, beaver and castor cloth, blue, black, grey, plain and ribbed satinet coats and pants; blanket, cassimere and beaver burnous, plain and twilled, blue and grey flannel shirts and drawers, checks, hickory stripes, net cotton and merino shirts and drawers, fancy tweed and heavy pilot and sheep's grey cloth coats and pants, India rubber goods of all descriptions.

FOR THE CITY AND COUNTRY TRADE.

Office coats, register coats, frock coats, Raglan overcoats, footallier coats, plain coats, in fancy and black French, English, German and American cloth and cassimere; tweed, cassimere, etc., etc., plain and ribbed suits all in one color.

PANTALOONS.

Plain and with bands, in fine black and fancy cassimere, satin laine, black and blue plain and ribbed, of all sorts and colors.

VESTS.

Black satin, plain, white, black and fancy silk; Valencia, black cloth, black and fancy silk velvet vests; fancy cassimere party vests white Marseilles and silk, of all styles.

An assortment of youth and boys' clothing, from the most common to the finest.

Linen and linen bosom and cotton shirts; white and fancy Marseilles shirts; French and American calicoes, ditto net merino and cotton shirts and drawers, white Irish linen, plain and twilled, white and brown cotton drawers, white cambric, white and fancy silk handkerchiefs, woolen and cotton English and German half hose, Jouvin and castor gloves, 600 nests of fancy and black trunks, an assortment of wood folio and fine traveling sole leather trunks.

Planters, country merchants and dealers will find it to their interest to call and examine the above before purchasing elsewhere. These goods are manufactured expressly for this market.
PAYAN & CARHART, 72 Canal street,
Between Camp and Magazine,
nov2 1m (Montgomery's Row.)

C. & E. ROLLING,
(SUCCESSORS TO P. ROY.)
Wholesale & Retail Grocers.
DEALERS IN WINES,
Foreign and Domestic Liquors,
NO. 40 OLD LEVEE STREET, NEW ORLEANS,
nov2 d&c] BETWEEN BIENVILLE AND CONTI.

CARPET AND CURTAIN WAREHOUSE,
No. 30 Camp street.

WE have on hand, and are daily receiving direct from manufacturers, full supplies of Carpetings, Oil Cloths and Upholstery Goods, consisting in part of

VELVET, BRUSSELS, THREE-PLY AND INGRAIN CARPETS.

Floor and Table Oil Cloths.

DAMASK, LACE AND MUSLIN CURTAINS, CORNICES, GILT BANDS,

Window Shades,

TABLE and PIANO COVERS, RUGS, MATS, &c.
All of which will be sold at the *Lowest Cash Prices.*
nov1 1m WATKINS & HOMAN.

Dissolution.

THE firm of ADLER & QUENTELL, of this city, is hereby dissolved by the death of Mr. C. QUENTELL. The undersigned, surviving senior partner, will continue the Exchange Brokerage business on his own account.
S. J. ADLER.
New Orleans, Nov. 1, 1858. nov2tf

Situation as Governess Wanted.

A EUROPEAN LADY desires to obtain a situation as Governess in a planter's family, in the lower part of Louisiana—a Creole family preferred. She is an experienced teacher, and will instruct in all the usual branches of education. She teaches French, is a fine vocalist, and teaches both Harp and Piano. A good salary will be expected, and the best references will be given.
Apply at this Office. nov2 t30

Wanted.

A YOUNG LADY, speaking English and French, to attend store and reside in the establishment. Apply at this office. oct29 tf

To the Ladies of New Orleans.

IMPORTANT NOTICE.

THE Confectioner on Conti street, Nos. 105 and 107, informs the Ladies that he is now opening a large assortment of sweetmeats, received from Paris. This invoice of confectionery can be highly recommended, as the sweetness of the perfumes and good taste of the work will demonstrate.

No difference made in prices. Sales at 50 cents per pound. P. MANRY,
oct28 1y 105 and 107 Conti street.

Cook Wanted.

WANTED to buy, or hire, a first-rate French or Creole COOK—a woman preferred. Apply at No. 55 Rampart street. oct27 1m

Wanted.

BY a competent gentleman, for many years a resident of this city, a situation as Book-keeper in a commission house, or Salesman in a grocery or hardware store. He would also attend to collections on moderate terms. Best references given. Apply at this office, to F. G. oct23 1m

NOTICE.

PERSONS having bills against the Relief Committee of the Young Men's Christian Association are requested to present the same at the rooms, 197 Camp street, on TUESDAYS and FRIDAYS, from 10 A. M. to 12 M.
L. ALEX DUNCAN,
oct22 Secretary and Treasurer.

CHEAP DRY GOODS STORES.

THEODOR DANZIGER,
Corner Robertson and Orleans streets,
JULIUS DANZIGER,
125 Rampart (late Circus) street,

HAVE received their fall stock of DRY GOODS, amongst which are very great bargains in choice Dress Goods, viz:
GROS D'AFRIQUE at 75c.;
CHALLY A BAYADERE at 25c. a yard;
WOOL PLAIDS at 25c. a yard;
CHENILLE SHAWLS at $3 apiece;
MUSLIN MOSQUITO BARS at $1 apiece;
BLACK MUSLIN DELAINE at 25c. a yard;
STELLA SHAWLS, extra rich, from $4 to $10 apiece;
ROBES A QUILLES in Wool and Silk, very rich;
ROBES A LES.....
5000 pieces of COTTON FLANNEL at 10c. a yard;
5 cases RED FLANNEL at 20c. a yard;
EMBROIDERED CAMBRIC HDKFS., at from 50c. to $12 apiece;
FRENCH BLANKETS from $3 to $5 a pair.

Also a very large stock of Ribbons and Trimmings, French Calicoes, Towels, Hemstitched Linen Cambric Handkerchiefs, Hoop Skirts, and Plain and Fancy Poultes de Soie, Satinets and Cassimeres, Broad Cloth, Cadet Satinet at 28c. a yard, a very neat article for children. oct11 tf

SPLIT PEAS—500 bags choice green and yellow in store and for sale by
GRINNELLY, BEZINA & CO,
oct18 65 and 70 Tchoupitoulas st

New Orleans Savings Institution.

November 8, 1858.

THE TRUSTEES of this Institution have declared a seventh semi annual dividend at the rate of six per cent. per annum, in accordance with the by laws, for the six months previous to the 1st inst. The dividend due each depositor will be paid in cash, or placed to his or her credit as a deposit on the 1st November, as may be desired.
nov9 3t SAM. JONES, Jr., Secretary.

Levee Steam Cotton Press Company.

THE annual election for seven Directors to serve the ensuing year will take place at the office of the company, on MONDAY, the 15th instant, between the hours of 9 o'clock, A. M., and 2 P. M.
F. J. FORSTALL,
nov8 1w Secretary.

Homeopathic Meeting.

ALL persons friendly disposed to the promulgation of homeopathy are invited to attend a meeting to be held on THURSDAY, 11th of November, at 5 o'clock, P. M., at No. 123 Common street, up stairs, for the purpose of devising a plan for the formation of a Benevolent Homeopathic Association. nov4 1w

Office Southern Pacific Railroad Co.,

MARSHALL, TEXAS, Oct 18th, 1858.

A GENERAL MEETING of the Stockholders of the Company will be held at Louisville, Kentucky, on THURSDAY, the 25th day of November next. A meeting of the Directors of the Company will also be held at the same time and place. Business of importance will be transacted by both Stockholders and Directors.

A compromise has been made with the "New Company." It claims to be composed of creditors, holding against the old Company demands for the sum of about $327,000. The terms of the compromise require the payment of this indebtedness in three equal installments, at three, five and seven months, in cash or approved negotiable paper. It is desirable to promptly extinguish this indebtedness, that we may come into possession of the Road and property of the Company, and promptly proceed with the construction of the road—the means to construct the next twenty five miles being in the Treasury of Texas. If the debts be paid off relieving the Company of its pecuniary disabilities, and the ability to proceed with the road be shown, no fears need be entertained of the hostility of Texas or of the guardians of her prosperity, her public policy, and her good faith and honor—yea, of her liberality in the future, as in the past, towards this great enterprise, it being the base line of the vast railway system of the United States.

The Stockholders are called together to elect a new directory, and to act upon all and every subject which they may rightfully consider.
oct29 tnov25 JEPTHA FOWLKES, President.

OFFICE OF THE COMMISSIONERS OF THE CONSOLIDATED DEBT OF NEW ORLEANS,
New Orleans, October 21, 1858.

BY virtue of the 27th section of the act of the Legislature of the State of Louisiana, entitled "An act to consolidate the city of New Orleans, and to provide for the government and administration of its affairs," and for the purpose of paying the debt maturing in 1859—

Sealed proposals will be received at this office until the 20th day of December, 1858, for the purchase of one hundred and twenty (120) bonds of the city of New Orleans, for the sum of one thousand dollars each, maturing during the year 1892, with interest coupons attached thereto, at the rate of six per centum per annum, payable semi annually in the city of New York.

Proposals to be endorsed "Bids for the purchase of bonds of the city of New Orleans," and addressed to O. DeBUYS, Secretary.

Commissioners:
Hon. Gerard Stith, Mayor. A. Landry, Chairman.
Thos. Theard, Controller. J. Magioni, Chairman.
Adam Giffen, Treasurer.
oct22 t20dec O. DeBUYS, Secretary.

Superintendent's Office, New Orleans, Jackson and Great Northern Railroad.

NEW ORLEANS, October 27, 1858.

ON and after the 1st proximo Cotton will be transported by the bale, instead of by weight, as follows: From Kenner, Frenier and Manchac 80 cents, from Ponchatoula, Tickfaw and Amite, $1; from Tangipahoa, Osyka and Magnolia $1 20; from Summit, Bogue Chitto and Brookhaven, $1 40; from Bahala, Hazlehurst and Crystal Springs, $1 60; from Terry, Byram and Jackson, $1 90; and from Tugaloo, Calhoun and Canton, $2.
WM. M. WADLEY,
oct28 General Superintendent.

BONNABEL'S
BI-SULPHITE OF LIME.

THE proprietor of the NEW ORLEANS SOUTHERN CHEMICAL WORKS, anxious to disappoint none of the regular customers of the establishment, is compelled, in view of the difficulty anticipated of filling the unprecedentedly large orders that are being daily received, to inform the old patrons of the BI-SULPHITE OF LIME manufactured at the great Southern Works, that orders they send in their orders early, so as to secure them an equitable place on the order books, some disappointment may be experienced in their receiving it, which would be vexatious to both parties. Already preparations have been completed at the Works to make sure of having at least FORTY THOUSAND BARRELS of the BI-SULPHITE prepared; but even this unusually heavy amount would seem to be insufficient, as so many new orders, which have before their hot employed the most valuable defecator, or have procured it from other manufactories.

The strength of the BI-SULPHITE now being manufactured at the Southern Chemical Works of H. BONNABEL will be found uniform and of greater strength than at any other period. No pains or expense have been spared to bring this invaluable chemical product as near perfection as possible, and to make it worthy of the high character the Southern Works have a ready secured with the Sugar Planters of the State.

Planters desirous to have the GENUINE BI-SULPHITE OF LIME, manufactured at the Southern Works, should specify it particularly in their orders through their merchants, or address themselves directly to H. BONNABEL, 6 Front Levee between Customhouse and Bienville streets.
oct14 1m

MME. PARENT'S INSTITUTION,
Corner Royal and Hospital streets.

DAY AND BOARDING SCHOOL FOR YOUNG LADIES.

THIS establishment has been removed to corner Royal and Hospital streets. The building is vast, well ventilated and well distributed for class rooms, dormitories, &c. Madame Parent avails herself of this occasion to thank the numerous families who have so largely patronized her institution, and who have sent their daughters; she will receive the same maternal care as heretofore. The long known reputation of her institution is the best guarantee to that effect. The course of study embraces the same system, in both English and French, as that employed in the first class institutions in the North and in Europe. Music, instrumental and vocal, including Solfege, is taught by the most eminent Professors, also Drawing and Painting; Dancing by Professor Vegas.

MADAME PARENT will remove her institution across the Lake during the summer months, but will keep the school open in the city throughout the year. Finally, there will be nothing wanting to complete a literary as well as refined education, also to excite in the hearts of young persons that pure morality which is the fundamental base of the instruction, combining that easy elegance of manner so necessary for young persons. For further information address Madame Parent, Mandeville, until 15th OCTOBER; afterwards in the city at the Institution, where prospectuses can be obtained. oct4

EDUCATIONAL.

Mrs. WM. BRAND'S Class for the Education of Young Ladies.

THE next session will commence on the FOURTH MONDAY in October, (25th inst.) Parents desirous of placing their children under Mrs. Brand's charge will be kind enough to address her as soon as possible, as she will receive only a limited number of pupils.
No. 243 CAMP STREET oct4

NEW GOODS.

THE undersigned will open on MONDAY, October 4th, the following goods, which are offered at a reduction—
English barege a quille and flounced dresses;
Satin striped English barege;
Satin striped dress Valencias;
Valencia a quille and double skirt dresses;
Printed and plain muslin de laine;
Printed woolen muslin and a quille dresses;
Chally and poil de chevre, for dresses;
French colored and black merinoes, for dresses;
Plaid merinoes;
Swiss and English merinoes;
2-3 and 6-4 black muslin de laine;
Black barpour, 6-4 black barege;
6-4 green and blue bareges;
Black, colored and broche alpacas;
Black and colored cashmeres;
Silk a quille dresses;
Black and colored taffetas;
Gros de Rhin, poult de soie;
Marceline and Florence China satin;
Latest style French prints;
American and English prints;
A quille print dresses;
6-4 plaid tartan;
Plush and stella shawls;
Chenille and tartan shawls;
Merino and cashmere shawls;
Woolen and silk curtain damask;
Woolen and cotton curtain damask;
Furniture woolen damask and print;
Dress Marseilles, Canton do;
Brillante, nansook, jaconet, mull-mull;
Plain Swiss muslin;
Broche Swiss muslin;
Plaid muslin;
Jacquard muslin;
Embroidered curtains;
Embroidered collars and sleeves, rich and common;
Embroidered jaconet and muslin edgings;
Embroidered and Malakoff skirts;
Plaid skirt goods;
Linen damask, for napkins;
Linen and diaper Huckaback towels;
Irish linen, various qualities;
Embroidered and festooned handkerchiefs;
Open work and hemmed handkerchiefs;
Ladies and gentlemen's merino vests;
Merino and cotton drawers;
Alexander kid, colored and black gloves;
Silk and floss silk gloves;
Silk and cotton velvets;
Canton, merino and grey blankets;
White, blue, scarlet mixed and plain flannels;
Green, yellow, plain and mixed flannels;
Colored and black coat cloths;
Children's American cassimere;
French, English and American pant cottonades;
Latest style French cassimere;
Cottonade for dresses;
Plantation kersey;
Denims, striped shirtings;
Bed tick and checks;
Plaid fast colors;
12-4, 14-4 and 18-4 printed baize;
Rugs and matting;
Silk and cotton parasols and umbrellas;
Bleached and brown cottons, all qualities;
6-4, 8-4, 10-4 and 12-4 sheetings;
Pomatum, soap, brushes, combs;
Genuine Cologne water;
Sedative and orange flower waters, &c., &c., &c.
RILLIEUX & REGGIO,
oct4 238 Bourbon street.

Elie & Chassaignac,
No. 78..........CHARTRES STREET..........No. 78

RECEIVED by ships Excelsior, Stewart, and Mudhouse, a large assortment of NEW MUSIC; PIANOS of H. Herz, Brass Instruments, Strings, Ruled Music Paper, &c., &c. [sep18] No. 78 Chartres street.

FRUITS—Preserved ginger, dates, dry ginger, almonds, raisins, filberts, &c. For sale by
E J HART & CO,
nov5 77 and 79 Tchoupitoulas st

FRENCH BLANKETS—300 pairs white woolen blankets. For sale by
EUG. ROCHEREAU & CO,
nov5 17 and 19 St. Louis st.

HAVANA LEAF TOBACCO—16 bales Vuelta de Abajo, for wrappers and fillers, in store and for sale by BORNIO & BROTHER,
nov6 24 Gravier st

HAVANA COFFEE—300 bags prime, in store and for sale by BORNIO & BROTHER,
nov6 34 Gravier st

CIGARITTES—25,000 packages Cigarittes, of the well known brand La Honradez, in boxes of 250 packs. In store and for sale by
nov6 BORNIO & BROTHER, 34 Gravier st

HAVANA CIGARS—1,500,000 Havana Cigars Regalias, Media Regalias, Regalias Medianas, Regalias de Londres, Britanicas, Conchas, Londres, Casadores, Breves, Cilindrados, Yagueros, Millar, and others of the most celebrated brands. In store and for sale by BORNIO & BROTHER,
nov6 34 Gravier st

SARDINES—100 cases, 100 half boxes, J. Peneau, Nantz; 25 do, 200 qr do, do do; 20 do, 100 hf do, J. Saumier, do; 10 do, 100 hf do, Duflos, do; 40 do, 100 hf do, Basset, Rochelle, in store and customhouse stores. For sale by HENRY VALETON,
oct30 20 and 22 Bienville st

AMUSEMENTS.

SPALDING & ROGERS'S
AMPHITHEATRE AND MUSEUM,
Corner St. Charles st. and Commercial Place.
Manager..........G. R. SPALDING

BUCKLEY'S SERENADERS!
—AND—
ETHIOPIAN BURLESQUE OPERA TROUPE!

THURSDAY NIGHT, November 11, 1858—First night of G. Swaine Buckley's musical description of SHEEP WASHING DAY. First night of the comic burletta entitled THE THREE BLACK GRACES, by R. B. and G. S. Buckley, and W. Quinn. Concluding with IL TROVATORE.

To morrow night—Rossini's beautiful opera of CINDERELLA.

Performance EVERY NIGHT, EVERY SATURDAY NOON, and EVERY HOLIDAY NOON.

Admission to Amphitheatre 50 cents. Children under 10 and servants in attendance half price in day time only. nov11

VANNUCHI'S MUSEUM,
(107 St. Charles Street.)

THIS popular place of resort where rational amusement and instruction are provided for all classes—for the millionaire and admirer of all that is rare and beautiful in art and nature, or the honest working masses can spend a few hours with pleasure and profit—is now open for the season. No other establishment of the kind in the United States or Europe presents such attractions.

Hours of admission—Daily, from 10 A. M. to 10 P. M. Admission 50 cents. Children half price. Teachers, accompanied by their pupils free. nov11

The Great Coal-Oil Lamp.

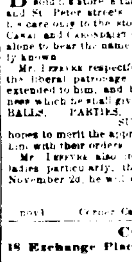

FOR SAFETY, economy and convenience, is superior to any lamp in use, for reading, writing or sewing, giving a SOFT, STEADY and CLEAR light.

The subscriber will keep on hand a large variety of these LAMPS, adapted from the parlor to the kitchen; also the REFINED COAL OIL, CANS, SHADES, WICKS and CHIMNEYS.

He has also the celebrated NON-EXPLOSIVE CAMPHENE and SPIRIT GAS LAMPS, and lanterns, warranted perfectly safe from accident, which used with the safety can.

These lamps are the best in use for lighting churches, halls, saloons, &c.

Camphene and Spirit Gas for the barrel or gallon. Rosin Oil for lubricating, by the barrel or gallon, manufactured by the Southern Oil Company, at Mobile. ARTEMON HILL,
nov8 3m 28 Camp street, New Orleans

NOTICE.

FROM and after this date Mr. E. GANUCHEAU holds our full power of attorney.
F. JACOB, DUSSUMIER & CO.
New Orleans, 3d November, 1858. nov4 1m

Notice to Gilders.

GOOD WORKMEN GILDERS will find work at the highest rate of wages by applying to
G. DUPUY, No. 61 Royal street,
nov3 between Bienville and Customhouse.

NE PLUS ULTRA CIGAR STORE,
CORNER ST. CHARLES AND GRAVIER STREETS,
KEPT BY
B. RODRIGUEZ.

CONSTANTLY on hand the choicest brands from Havana, such as Cabanas, Cabargas, Carbajal, Partagas, Figaro, Intimidad, Fogede Lut, Meridiana, Sol, Washington, Know Something, El Valor de la Rama, Cervantes, Escocesa, Tovino, Louisa M., &c., &c.

Also—Smoking and Chewing Tobacco. Wholesale and retail. nov1 1y

University of Louisiana.

MEDICAL DEPARTMENT.

THE Annual Course of Lectures in this Department will commence on MONDAY, November 15th, 1858, and will terminate in the ensuing March.
JAMES JONES, M. D., Professor of Practice of Medicine.
J. L. RIDDELL, M. D., Professor of Chemistry.
WARREN STONE, M. D., Professor of Surgery.
A. H. CENAS, M. D., Professor of Obstetrics.
GUSTAVUS A. NOTT, M. D., Professor of Materia Medica.
T. G. RICHARDSON, M. D., Professor of Anatomy.
THOMAS HUNT, M. D., Professor of Physiology and Pathology.
S. E. CHAILLE, M. D., and W. C. NICHOLS, M. D., Demonstrators of Anatomy.

The Rooms for Dissecting will be open on the second Monday in October.

The Faculty are Visiting Physicians and Surgeons of the Charity Hospital.

The Students accompany the Professors in their visits and, free of expense, enjoy extraordinary practical advantages.

Preliminary to the Course, Lectures will be delivered daily in the Amphitheatre of the Hospital from the 1st of October, on Clinical Medicine and Surgery, and other subjects, without any charge to students.
THOMAS HUNT, M. D., Dean.

The Administrators of the Charity Hospital elect annually, in April, fourteen Resident Students, who are maintained by the institution. aul1awtnov15

F. LEFEVRE,
SUCCESSOR TO J. VINCENT.

BEGS leave to inform the public that, having just taken a stand at the corner of Royal and St. Peter streets, he will henceforth devote all his care only to the store equaled in the corner of Canal and Carondelet streets, said store continuing alone to bear the name of VINCENT, to advantage so known.

Mr. LEFEVRE respectfully solicits a continuance of the liberal patronage which has heretofore been extended to him, and by the prompt and exact needs which he shall give to all orders for BALLS, PARTIES, DINNERS, SUPPERS, WEDDINGS, Etc., hopes to merit the approbation of all who may favor him with their orders.

Mr. LEFEVRE also informs the public, and the ladies particularly, that TO-MORROW, Wednesday November 2d, he will open a SALON.
F. LEFEVRE,
Successor to J. VINCENT,
nov1 Corner Canal and Carondelet streets

COAL.

18 Exchange Place, Opposite Post-Office

CITY COAL OFFICE.

NO MONOPOLY—FAIR PLAY—SAILOR'S RIGHTS.

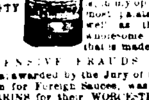

OUR friends of the First, Second, Third and Fourth Districts can be furnished promptly with the best article of Pittsburg, English Cannel and Anthracite COAL, at the lowest rates of the market.

N. B. Orders left at our yard on Levee street near the corner of Louisa, Third District, will be promptly attended to.
oct27 1m P. H. WILLARD.

J. B. WALTON,
Auctioneer and Appraiser.
*Office No. 10 Bank Place, near Gravier street.*

THE undersigned, having been commissioned and qualified according to law, offers his services to the public for the sale of Real Estate, Slaves, Bank and other Stocks, Cargoes of Merchandise, Damaged Cotton, Household Furniture, Port Wardens', Underwriters' and Succession Sales, and of Merchandise generally, by auction or on commission; and by attention to business and to the interests of those who may employ him, hopes to merit and receive a share of business.

In the appraisement, sale and purchase of Real Estate, he will have the aid and advice of Mr. MARK WALTON, whose connection with real estate operations and business in this city for the last thirty years, and whose general knowledge of the value of property, will enable the undersigned to offer superior advantages in this branch of his business.
J. B. WALTON, Auctioneer.

J. B. WALTON may be found until the 1st of November next at his office, corner of Gravier and St. Charles streets, front office up stairs—entrance on Gravier street. oct9tf

Succession of Louis Ducornau.

SPECIAL NOTICE.—The debtors of the succession of Louis Ducornau are hereby notified not to pay to any person the amount of their indebtedness to said succession, except to the undersigned, who alone is authorized to collect the same.

All persons indebted to the succession are requested to make payment to the undersigned, without further delay. JOHN McKEE,
Dative Testamentary Executor,
se9 3m dac 6 Exchange Place, New Orleans.

CARPET WAREHOUSE,
19..........CHARTRES STREET..........19.

JUST received from England and the North, a very large and rich assortment of MEDALLION, VELVET, WILTON, TAPESTRY, BRUSSELS, THREE-PLY, INGRAIN, DUTCH AND HEMP CARPETING.
FLOOR OIL CLOTH, Thin, Medium and Heavy, in Marble, Oak and Chintz Colors;
DRUGGET and LINEN CRUMB CLOTH, of all widths;
WINDOW SHADES, CHINA and COCOA MATTINGS.
At prices much below previous years' rates.
A. BROUSSEAU & CO.,
oct18 19 Chartres street.

NOTICE.

FROM and after this date, I will continue the AUCTION and REAL ESTATE BROKERAGE business, in my own name and for my own account.
P. DEVERGES,
Office, 96 Exchange Alley, between
oct12 Bienville and Conti streets. Up Stairs.

Pontalba Buildings to Rent.

DWELLING and store at the corner of Levee and St. Ann streets.
Dwelling on St. Ann street, fronting Jackson Square.
Dwelling on Conde street, near the corner of St. Ann street.
Dwelling on Chartres street, near the corner of St. Peter street.
Stores on St. Peter street, fronting Jackson Square.
Stores on Chartres street, near the corner of St. Peter street.
Apply to H. PEYCHAUD,
oct25 109 Canal street.

For Sale.

ON liberal terms, the establishment known as "THE PUBLIC BATHS," having a good custom, on Rampart street, between St. Louis and Toulouse streets. Apply on the premises, or to Mr. A. DAUPHIN, notary, 79 Exchange Alley. nov1 1m

For Rent.

THE four-story brick stores fronting Canal and Crossman streets, between Front and New Levee. Possession given immediately. Apply to CASTILLO & HARISPE,
oct23 1m 25 Carondelet street

For Rent.

A VERY DESIRABLE FAMILY RESIDENCE, No. 234 St. Philip street, between St. Claude and Treme streets. Possession given on the 1st of November. Apply to A. CHOPARD & CO,
oct16 14 Poydras st

For Rent.

BY the undersigned, two fine ROOMS and a kitchen, up stairs, in house corner Magazine and St. Andrew streets, opposite the market. PAUL LACROIX,
oct20 13 Toulouse st

Coffee-House for Sale.

FOR SALE—A COFFEE HOUSE at the corner of St. Andrew and Magazine streets, opposite the Market. Terms very liberal. Apply to
oct1 PAUL LACROIX, 13 Toulouse st

For Rent.

A TWO-STORY BRICK DWELLING HOUSE and STORE situate at the southwest corner of Prytania and Thalia streets. For terms, apply to X. LAMBERT,
oct19 62 Magazine st

For Sale.

A HOUSE, corner of Circus and Hevia streets, occupied for a long time by a druggist, and yielding a good income. Apply to
P. E. WILTZ,
oct13 131 Exchange Alley.

To Rent.

FROM 1st October, Store No. 20 Chartres street. Apply to D. D. ROGERS,
jy3 tf No. 44 Camp street.

BARLEY MALT—150 sacks Malt, for sale by
E J HART & CO,
oct20 77 and 79 Tchoupitoulas st

PERIGORD BLACK TRUFFLES—400 half boxes superior Truffles, received per ship Lizzie Boggs, from Bordeaux, and for sale by
FAURES & NORMAN,
oct30 33 and 35 Royal st

Hope Insurance Company of New Orleans,
Office, corner of Canal street and Exchange Place

NEW ORLEANS, August 6th, 1858.

AT a general meeting of the Board of Directors, held this day, it was resolved that, from and after this date, a return of FIFTY PER CENT be made on all premiums to parties insuring in this Company. The above FIFTY PER CENT, or FIFTY PER CENT will be paid in cash, this Company being so far.
HENRY PEYCHAUD, President.
S. PLASSAN, Vice President.
LOUIS BARNETT, Secretary.

DIRECTORS:
S. Plassan, Thos N. Blake,
C. H. Kernion, B. Nautre,
A. Laforest, A. Nique,
P. Maloches, G. Hedion,
H. Peychaud. au7

REMOVAL.

BAUMBACH & EVERS,
Dealers in Paper-Hangings,
HAVE removed to No. 54 Exchange Alley, 68 CHARTRES STREET, ...
oct7 2m

NEW GOODS! NEW GOODS!

THE undersigned take pleasure in informing their friends and the public that they are now prepared to offer a large and varied stock of THE LATEST NOVELTIES.

The following are part of a large invoice of goods received by late arrivals from Europe and New York:

BLACK SILKS—Such as Gros de Florence, Gros Turque, Bayadere, ... black Silks for dresses, ... moires. ...

DRESS GOODS—Mousseline de Laine, Robes ... Robes a Tablier, Robes a quille, printed ... Robes a ...

MOURNING GOODS—Bareges, Alpacas, ... Tamise, Bombazines, etc.

EMBROIDERIES—Jaconet ... Sets ... embroidered ... Handkerchiefs, Valenciennes Lace Sets ...

A ... assortment of HOUSEKEEPING GOODS—...

....
oct11 ... Canal street.

Wholesale and Retail.
AT THE LOWEST MARKET PRICES,
By O. LELIEVRE & CO.,
... St. Charles Street

1000 ... Wreaths ... Crape ... Velvet ... for ... Immortal ... Wreaths ... Immortal ... Velvet Crosses ... Vases ...

An extensive assortment of Toilet Vases and Baskets.
Superior ...
An immense assortment of articles for Artificial Flowers.
... and Rustic Baskets of all ... oct11

ANTI-GOUTY ELIXIR
OF
HIPPOLYTE BRIEUGNE,
INVENTOR OF THE ANTI-RHEUMATISMA
Tropical Balm.

THE new ... has been ... ever made ... so many ... the ... which is ... the symptoms ... value of such a remedy ... the ... result of the ... of M. Hippolyte Brieugne ... and rheumatic ... The ANTI-GOUTY ELIXIR ... warranted by a long ... experience ...

The ANTI-GOUTY ELIXIR ... disagreeable ... Its effects are felt after a few ... whatever may ... most the ...

For sale at the general depot in New Orleans at
J. WRIGHT & CO.,
21 and 151 Chartres street.

And in the principal drug stores of the United States. ...

DIRECT TRADE.
BAYLOR & CO.

NOTICE is hereby given that all ... which may appear, upon proper examination, to be due from the books of Baylor & Co., and all claims which may be established by due ... will be promptly paid, with interest. ...

The ... taken to ... the ... DIRECT TRADE, and the correspondents of Baylor & Co. throughout the Cotton States ... during ... coming business season advances ... Cotton ... usual, in New Orleans, or Cotton ... to Europe accompanied ... Orders ... importation ... New Orleans.

So soon as the Cotton is ready ... sold ... a Public Accountant, and ... made ... weights of their Cotton ...

All letters, private and ... the affairs of Baylor & Co. ... will be addressed ... 44 ... Street, London.

Notice of Dissolution.

NOTICE is hereby given that at the termination of the copartnership ... existing ... the firm of Baylor & Co. ... the unfinished business ...
Manchester, March, 1858. ... BAYLOR.

Gas Fixtures.

HENDERSON & GAINES,
100 CANAL STREET,

ARE NOW OPENING a complete assortment of Gas Chandeliers, Pendants, Brackets, &c., ... lowest ... prices ...
sep4 Tu Th Sa tf

United States Navy Blankets.

A LARGE ... Blankets ... BARRIERE ...

MEDICAL CARD.

DR. W. BODENHAMER, M. D., having this day closed his office at 142 Canal street, New Orleans, will again on the 15th December next. It will be exclusively for the medical and surgical treatment of Chronic Diseases, especially those of the Lower Bowel—such as PILES, CONSTIPATION, FISTULA, FISSURE, FALLING OF THE BOWEL, STRICTURE AND ULCERATION OF THE BOWEL, &c. His office ... New York, where he will ... until ... May ...
New Orleans, May 1, 1858. ...

LEA & PERRINS'
CELEBRATED
WORCESTERSHIRE SAUCE,

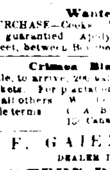

PRONOUNCED BY CONNOISSEURS TO BE THE "ONLY GOOD SAUCE," AND APPLICABLE TO EVERY VARIETY OF DISH.

EXTRACT of a letter from a Medical Gentleman, at Madras, to his Brother at Worcester, May, 1851.
"Tell LEA & PERRINS that their SAUCE is highly esteemed in India, and is, in my opinion, the most palatable, as well as the most wholesome Sauce that is made."

EXTENSIVE FRAUDS.

The only Medal awarded by the Jury of the New York Exhibition for Foreign Sauces, was obtained by LEA & PERRINS for their WORCESTERSHIRE SAUCE, the world-wide fame of which having led to numerous FORGERIES, purchasers are requested to see that the names of "LEA & PERRINS" are upon the Wrapper, Label, Stopper and Bottle.

LEA & PERRINS will proceed against any one infringing, either by manufacturing or vending Spurious Sauce, and have instructed their correspondents in various parts of the world to advise them of any infringements.

Sole Wholesale Agents for the United States:
John Duncan & Sons,
405 Broadway, New York.
A stock always in store. Also, orders received for direct shipment from England. au16 ly

TOBACCO.

La Belle Creole 10s and 5s.

ESSENCE DE MIEL.

THESE extra fine and celebrated 10s and 5s are always on hand, and for sale by
PATTON, SMITH & PUTNAM,
mh19tf corner Tchoupitoulas and Gravier sts.

TO THE LIQUOR TRADE.

M. BARNETT,
BOTTLER OF
WINES, LIQUORS, etc., etc.,
Corner Prytania and St. Mary streets, New Orleans.

Bottles, Labels and Packing furnished at $1 50 per case of one dozen, and put up in any brand desired.

All orders left with D. H. Marks & Co., Wholesale Grocers, corner of Gravier and New Levee sts. will meet with prompt attention. ap11 ly

FAURES & NORMAN,
33 AND 35 ROYAL STREET,
Corner Customhouse.

IMPORTERS of Wines, Brandies, Cordials and Preserves, and wholesale and retail Grocers. ...

Wanted

TO PURCHASE—Cooks, Washers and Ironers, well guaranteed. Apply at No. ... Custom house street, between Royal and Dauphine. ...

Crimea Blankets.

FOR sale, to arrive, 200 bales of these well known blankets. For plantation use they are far superior to all others. Will be sold very low, and on reasonable terms. C. A. BARRIERE & BRO.,
oct1 ... Canal street, Touro Row.

F. GAIENNIE,
DEALER IN
WESTERN PRODUCE,
PORK, BEEF, BACON, HAMS, LARD,
FLOUR, WHISKY, &c.
No. 29, Old Levee Street,
dec3-ly New Orleans.

MEXICAN LEAF TOBACCO—26 bales superior quality, all wrappers. In store and for sale by
ANTONIO COSTA,
oct8 16 Customhouse st

STRAW AND MANILLA PAPER—1000 reams of assorted qualities, purchased at very low prices, and will be sold at corresponding rates. For sale by JOS H & L N MARKS,
oct19 43, 45 and 47 New Levee st

YARMOUTH BLOATERS—Just received, 80 tin boxes selected Yarmouth bloaters. For sale by DUNTZE & CO,
oct29 corner Royal and Conti sts

HAVANA CIGARS—140,000 Havana Cigars just landing from brig Tallulah, comprising a selection of Half Regalia, Medium do., Pressed, Conchas, Londres, and several other classes of the celebrated brands Washington, Paris Cubana, Cabanas, El Mundo, and many others. For sale by
CABALLERO & BASUALDO,
36 Old Levee st
nov1 bet. Customhouse and Bienville sts.

ALE AND PORTER—300 casks London Ale and Porter; 150 Marzetti & Son's; 150 Bryant & Davis's; 50 Tennant's, quarts and pints. For sale by
E J HART & CO,
oct20 77 and 79 Tchoupitoulas st