MARINE NEWS.

Movement of the Ocean Steamers
CUNARD LINE
FROM EUROPE.
America .... for New York, November 3
FROM AMERICA.
America .... from New York, November 28

Port of New Orleans, Nov. 17.

Cleared Yesterday.

Ship Niagara, Haynes, for Trieste, Jenkins & Buddendorff
Ship Austria, Borland, for Liverpool, H V Baxter
Bark Astoria, Grelow, for Liverpool, Klingender & co
Bship Gossypium, Lowther, for Liverpool, H V Baxter
Ship Tennessee, Cook, for New York, Toby & Nephew
Brig Isabella Reed, Rogers, for Charleston, H M Harrison & co
Steamer Mobile, Sutton, for Mobile, Master

Arrived.

Steamship Palmetto, Smith, fm Lavaca & Galveston, to Harris & Morgan 2d my.
Ship Herbert, Hall, 14 days fm Boston, to master 2d my.
Ship Bangor, Philbrook, 2 days fm Mobile, to master 2d my.
Ship Marion, Simpson, 14 days fm Boston, to master 2d my.
Span brig Joven Henrique, Batiste, 5 days fm Havana, to master 1st my.
Span brig Antonio, Artau, 7 days fm Havana, in ballast to Puig, Mir & co 1st my.
Brig Capt Tom, Smalley, fm Hamburg, 16th Sept, to J P Whitney & co 2d my.
Brig Rowland, Walsh, 15 days fm Thomaston, to master 2d my.
Brig Thos & Edward, Smalley, 15 days fm Thomaston, to master. Point.
Brig Maj Eastland, Walsh, 5 days fm Matagorda, to master 2d my.
Schr Gazelle, Coates 3 days fm Apalachicola, to master 1st my.
Schr Eliza S Leeper, Thomas, 4 days fm Brazos St Jago, in ballast to master.

—STEAMBOATS—

Storm, Hopkins, fm Louisville, arr'd 15th.
Wm Noble, Newcomb, fm Cincinnati.
John Gibbes, fm St Louis.
Harry Hill, Newell, fm Nashville.
John Adams, Jones, fm Cincinnati.
Jenny Lind, Leathers, fm Hard Times.
Montana, Larose, fm Pointe a la Hache.
[illegible], Meagher, fm Mobile via River.
[illegible], Gantry, fm Baton Rouge.
Mobile, Sutton, fm Mobile.

—TOWBOATS—

South Western, Martin, from the Passes.
Shark, Pinnegar, fm the Passes.
Anglo American, Davis, fm the Passes.
Pat Henry, Davis, fm the Passes.
Diana, Plinton, from the Passes.

Towboat Register.

The South Western from the Passes—Went down light; brought up brigs Thos & Edward and Major Eastland, schr Gazelle.

The Shark, from the Passes—Towed down and to sea [illegible] bark Saranac, and brig Malvern—bro't up [illegible] brigs Capt Tom and Rolla.

The Anglo American, from the Passes—Went down light; brought up ship Bangor.

The Pat Henry fm the Passes—Went down light; brought up brigs Joven Henrique and Antonio.

The Diana from the Passes—Towed down and to sea [illegible] ships Noble and Thos Wright, and [illegible] 12th, ship Kentucky—brought up ship Marion, schr Eliza S Leeper.

Memoranda.

The steamship Palmetto, left the steamer Galveston at Galveston.

Spoken.

[illegible] lat 29, long 94, steamer [illegible] brig Sardi, bound to [illegible]

Disaster.

The steamer [illegible] Capt Wedding, left Mobile [illegible] on the 12th inst, and [illegible] Thursday morning about 10 o'clock, when off [illegible] her log chains, when the [illegible] the boat sunk immediately in [illegible] water. The passengers saved them [illegible] The steamers Star and [illegible] went to their assistance. The passengers [illegible] with the baggage arrived yesterday on the [illegible] Pat Henry.

Passengers.

Per steamship Palmetto from Galveston—Rev B [illegible] Mr Nelson & lady, Mrs A [illegible] Mrs Henderson & 4 chil [illegible] E Hall, R M [illegible] Capt West, J H Ford, T A Pierre, Matter, [illegible] Callaghan, Dwyer, [illegible] Capt Saunders, USA, Kelly [illegible] Daggett, Kienen, Maxenback, [illegible] and 4 negroes.
[illegible] from Hamburg—77 in the steerage.

TRADE & COMMERCE

Exports.

[illegible]

Imports by Sea.

GALVESTON—Per steamship Palmetto—73 bales cotton [illegible] to Warnaken & Kerchoff [illegible] E J Hart and A M Gentry [illegible]

[illegible]—Per ship Bangor—400 bales hay to [illegible]

HAMBURG—Per brig Capt Tom—Ass't mdze [illegible]

THOMASTON—Per brig Thos & Edward—1500 [illegible]

THOMASTON—Per brig Rowland—800 cks lime [illegible]

APALACHICOLA—Per schr Gazelle—300 bales [illegible]

BOSTON—Per ship Marion—Ass't mdze [illegible]

HAVANA—Per brig Joven Henrique—Ass't of fruit [illegible]

Receipts from the Interior.

[illegible]

We learn that all the letters and Bills of Lading [illegible] of the original manifest may be [illegible] at the office of M Greenwood & co, on Gravier street.

MOBILE—Per steamer Mobile—230 bales cotton Wright Williams & co—12 do L Roberts—total 242 bales cotton.

BATON ROUGE—Per steamer Eliza—19 hhds [illegible] molasses A G Marmeaux—94 do 10 [illegible] J M Gaines—15 do A Miltenberger—24 do [illegible] & Hawkins—5 do 12 bbls molasses Augustin [illegible] 29 do N A [illegible]—90 do 81 hhds sugar [illegible] Landry—15 do 24 bbls molasses E Shuff—[illegible] J R Shaw & co 25 do 30 hhds sugar J B Bel [illegible] P A Judge—12 do 25 bbls molasses Bo [illegible] Foley—12 do 30 hhds sugar G Lauve—15 do [illegible] Pavy & co—80 do O Roubieu—20 do L Herman [illegible] molasses M Gordon jr—6 hhds oranges & [illegible]—80 bbls molasses W Flower.

HARD TIMES—Per steamer Jenny Lind—3-0 [illegible] cotton Buckner & Stanton—135 do W Jackson [illegible] Burke & co—81 Leverich & co—67 G [illegible] 91 Watt & DeSaussure—66 R Nugent & co—84 [illegible] Wright, Williams & co—64 Brander, Williams & co—38 H Keane—9 Henderson & Peale—24 J B Byrne & co—19 Payne & Harrison—21 Ward & Jo [illegible] 19 Oakey & Hawkins—18 G Connolly—16 H [illegible] & co—16 L & A V Cotton—15 R Beck [illegible] McKee, Buckner & co—14 Cleveland, Bro & co [illegible] Hewett, Norton & co—10 hhds sugar A Morse [illegible] Berger—2 hf bbls lard Marin, Owen & co—total 1441 bales cotton.

POINT A LA HACHE—Per steamer Montana—[illegible] bales cotton J Cooper—6 hhds sugar E Shaff [illegible] R W Millaudon—20 do G Urquhart—12 do W [illegible] Thompson—22 do [illegible] Cotton—10 [illegible] 80 do M W [illegible] [illegible] 25 bbls sugar J Y DeEgana [illegible] Roubion—40 sks corn D Dureau & co—33 do J Avet [illegible] sundries order.

CINCINNATI—Per steamer Wm Noble—198 bbls [illegible] R W Montague—30 do & 30 hhds pork Lee, [illegible] & co—100 bbls beef & pork 50 hf do & [illegible] & Vinterman—40 bbls whiskey J M Gregor & [illegible] 14 sks feathers 5 kegs butter T C Wartchell [illegible] Frost & co—37 do corn Rose & Hathaway [illegible] Hurley—40 casks [illegible] P C DePeyster [illegible] Stark, Day & [illegible] 80 bbls whiskey J W Ross & co—100 do [illegible] Lanier & co—250 bxs candles—80 [illegible] 150 sks corn [illegible] R W Powell & co—250 do J [illegible] McDowell & [illegible] & co—40 sacks [illegible] Smart & McGill—40 sacks [illegible] 5 hhds tobacco [illegible] R W Walton & co [illegible] pork Phul & Jones—30 [illegible] 11 bxs tongues J [illegible] Sturges & co [illegible] W Quinn—10 bbls eggs A Geraldin [illegible] 60 doz brooms [illegible] total 214 bales cotton, [illegible] tobacco.

CINCINNATI—Per steamer John Adams—212 bbls beef corned [illegible] 10 kegs sausages W Miller—4 do whiskey Shields & Hadden—64 hhds bacon [illegible] & co—2 [illegible] beef H Lee and [illegible] 100 do apples E McKee—67 do whiskey H [illegible] J McGregor & co—138 do [illegible] A McGregor & J [illegible] 110 do flour Taylor & Cassidy—33 boxes cheese T McAdam & co—250 kegs & firkins butter [illegible] cheese A D Grieff & co—25 bbls eggs Oakey & [illegible] C Schneider—25 do A Geraldin—100 boxes cheese J J Adams—72 bbls & 794 hf do [illegible] kegs lard 200 bxs soap 200 do candles S Comb & Vinson [illegible] 25 bbls crackers R F Nicholl & co—20 do eggs J J Hillary—397 kegs & 64 firkins butter J H Sturges & co [illegible] beans Good & Stephens [illegible] 57 bxs starch Goodrich & co—83 sks potatoes J A Hanes—32 bundles steads H Wanbrecht—88 do A Schumaker—sundries owner on board.

ST LOUIS—Per steamer Julia—300 bbls flour Jas Conroy & co—100 do Hyde & Oglesby—53 do Price, Frost & co—193 do 55 do beef Kennett, Dix & co—1019 pigs lead Fosdick & co—79 bbls pork C T Buddecke & co—66 bxs tobacco F Fenzelt & co—114 bbls beef Horrell, Gayle & co—114 sks potatoes J K Shaw & co—70 do 5 do onions J Druhan—59 [illegible] pkgs yarn Bell & Stebbens—111 sks corn 2 bbls apples Baker, Lusk & co—sundries order.

NASHVILLE—Per steamer Harry Hill—163 bales cotton Williams, Phillips & co—44 do Lowe & Patton—8 W D Cooper & co—93 Moon, Titus & co—34 Brander, Williams & co—278 C D Buck & Leck—47 Pickett, Perkins & co—99 Cherry & Henderson—76 do 93 do sacks Foura Donegan & co—9 bales [illegible] Robinson & Girvee—68 do G Burke & co—60 [illegible]

Ward & Jones—6 J & G Cromwell—12 F Walker & co—83 Wright, Williams & [illegible] Yeatman & co—12 R H Fraser & co—27 [illegible] Williams—129 Badley, Wilson & co—21 [illegible] Oesnaburgs Kirkman & Abernathy—394 [illegible] G W Clarke—[illegible] & [illegible]—1607 [illegible] do McGregor, [illegible]—24 do W G Robinson—1 do [illegible] & co—12 hhds whiskey J & R Geddes—20 do beef 2 Pennoly [illegible] co—26 bags potatoes Overton, Chism [illegible]—2 [illegible] & G M Bailey—72 [illegible] from Priest [illegible]—279 bbls potatoes & sundries owners on board—total 1349 bales cotton, 27 hhds tobacco.

M. BARNETT & CO.
Fashionable Clothing and Gentlemen's Outfitting Establishment, No. 13 Camp street, and No. 22 St. Charles street, under the Verandah Hotel.

THE subscribers enter the field of competition with a large and elegant assortment of all the new styles of Fashionable Garments for the Fall and Winter Trade, which they are prepared to sell at WHOLESALE OR RETAIL.

Fully determined to maintain the increasing reputation of our establishments, no efforts have been spared in producing styles of Garments well adapted to every age and condition of life, from the very lowest price to the most elegant and superior. We guarantee our clothing to be made as well as if to order by the most fashionable tailors, and our corps of cutters are not to be excelled in point of taste and skill by any in the United States. Our New York House is expressly established for the purpose of manufacturing clothing only adapted to our New Orleans trade. We particularly invite Merchants and Clothiers to examine our stock before purchasing elsewhere. At our St. Charles street Store will be found a very desirable assortment of Hosiery, such as Silk, Merino and Cotton Under Garments, Cravats, Scarfs and Handkerchiefs, Cotton, Woolen and Silk Half Hose, Buckskin, Kid and Silk Gloves, and, in fact, every article appertaining to a gentleman's wardrobe.
M. BARNETT & CO.,
n13 2m 13 Camp street and 22 St. Charles street

DRY GOODS.

RECEIVED by the subscriber, in addition to his large stock of Goods, the following articles—
SHAWLS.
Embr'd scarlet Canton Crape; do black do;
Do white Do;
Do Cashmere, of all sizes;
Plain black Cashmere; do do Mousselaine do Laine;
Plaid Tartan and Cotton;
MANTELETS.
Plain and fig'd black; do do fancy colors;
Black Velvet; col'd and black Cashmere;
SILKS.
Plain Glace, all colors; Damask do;
Black, figured and Satin Stripes;
Watered, black and colored; Satin a la Reine;
Col'd Pout de Sole; Foulards, all styles;
Plain black Italian; Small Plaids, for children;
Col'd Silks; Col'd Florences;
Broche, very rich for Evening Dresses;
CASHMERES.
Dark and light colors; Plaid and Baroches;
Plain black, very fine; Barspour, all colors;
Small patterns, for children.
BAREGES.
Embr'd Robes, very rich; Printed do;
Plain, of all colors; Black, fig'd and plain;
HDKFS.
Emb'd with Lace Trimmings; Reviere do do;
Batiste and Linen; col'd borders; blk do;
Mens' large size; childrens' of all kinds;
LACES.
Valenciennes; Point de Paris;
Point de Lisle; English, all widths;
HOSIERY.
Ladies Silk Hose, emb'd; do do open work; do plain;
Do Cotton do; do Cashmere, blk and red;
Mens' Silk Socks; do Cotton do;
do Merino do; do do extra fine;
Childrens' Hose, all sizes;
Ladies Silk Shawls; do Cashmere do;
Mens' do do do; do do Drawers;

With the largest assortment of Calicoes, Flannels, Blankets, Counterpanes, Cassimeres, Cottonades, Canton Goods, brown and white Cottons, &c.
D. H. HOLMES, Canal street,
n13 Between Bourbon and Dauphin.

VICTOR,
No. 16 St. Charles st.
Importer of French, English and American Goods,

RESPECTFULLY informs his customers that he has just opened his stock of French Goods, received by ships Brunswick, Charon, Naraganett, Creole and Vesta, from Havre, which he offers for sale at wholesale or retail.
5 cases extra fine Silk Hats;
50 dozen fine Linen Shirts, new style;
60 do Cotton Shirts, linen bosoms;
70 dozen assorted Colored Shirts;
200 dozen Jauvin's Gloves, assorted colors.
A large assortment of black and colored Silk Cravats, under Shirts, knitted Drawers, white, Colored and brown Socks, gentlemen's Hdkfs, Ladies' do. garnished with Valenciennes; gentlemen's and ladies' Dressing Cases, Porte-Mahons, do steel frame, do double spring; Visits, sundry styles, corner in gold or silver, shells do, shell Snuff Boxes, with frame in gold or silver; Combs of every description; every kind of Umbrellas; do Brushes and Hair do; a large assortment of Perfumery. Manufacture of Wigs, Toupees, and also, a large assortment of Hair, for hair dressers.
n13 VICTOR, 16 St Charles st. between Canal and Common sts

Regular Dry Goods Trade.
(AT WHOLESALE ONLY.)
TO CASH AND SHORT-TIME BUYERS.

JOSEPH H. PALMER takes pleasure in announcing to city and country dealers, that his stock never has been as large and as well assorted as it is at the present time—embracing all the leading staples in Woolen, Cotton, Flax and Silk Goods. It is worthy the attention of buyers—especially close buyers.
n13 J. H. PALMER, 56 Gravier st

THOMAS C. PAYAN & CO.,
No. 10 CANAL STREET, Paulding's Row,
(Between Chartres and Old Levee streets.)

HAVE received in addition to their extensive stock, per New Orleans, Hudson and Ohio, which they offer *very low for cash or its equivalent*, the following goods:

Heavy blue, drab, pearl, brown and blue black blanket, pilot, Beaver Cloth, black diamond mixed and plain black Sattinets; French, English, German and American Tweeds, Overcoats, Surtouts; Paletos, Pardessus, Box-coats [illegible], Dress Coats, Frock Coats, Office Coats, Coatees; New style Wrappers, Pantaloons and Vests; French, English and American black, brown, olive green Cloth; fancy and black Tweeds; black Doe Skin Cassimere; premium Harrison's do. Arcadian Tweed Cassimeres—new style of goods; Fancy Cashmere, plain, rich figured opera Vestings; plain and fancy Valencia, black Merinos, brown, black and green Italian Cloth, Florentine, blue and green English silk, blue corded Silks, black Cassimere; black mixed Sattinets; figured and plain Serge, plain black, fancy and figured Satin.

Boys' Clothing.

Black, green and blue Cloth; Monte Christo, Algerine Sacks; Paltots, and Office Coats; Frock Coats; Coatees; fancy and plain Tweed do; black Fancy Cassimere, mixed and plain Sattinet Cloaks and Overcoats. The above are by styles received direct from Europe.

Gents' Fancy Clothing.

Linen and linen bosom cotton Shirts; Net Merinoes, Net Silk, white, brown, china and pink cotton Shirts, and Drawers, twilled, white and brown, cotton, plain, white and brown do; white and brown Canton Flannel; white and red Flannel Lace Drawers; Gents' Corsets, a new article; brown and mixed and fancy merinoes and Cotton Shirts, of English and German factories; fancy silk, satin and linen Stocks and Cravats; Cloaks, (confined or open styles); Home made half Hose; black, light colored and dark fancy white and pale French Kid, silk and Lisle thread Gloves; Money Belts; Travelling Trunks; Valises, Carpet Bags; Gum Elastic Suspenders, of French and American manufactory; A case of Pocket Handkerchiefs; black Italian Cravats, sizes 40x40 to 30x30; Neck Ties; Neck Bands, fancy and plain, black, blue and green Silk Travelling Umbrellas, Scotch and American Gingham do. Cotton do.

Country and city buyers are respectfully invited to call and examine the above goods before purchasing elsewhere. THOMAS C. PAYAN & CO.
n30

PLEYEL & ERARD'S PIANOS
PRESENTED AT THE EXHIBITION OF 1849.

A. PERIER informs the Ladies and Artists of this city, that he has just received a large assortment of Pianos of a new style, expressly manufactured for him which he offers for sale under every guarantee, and possessing every desirable advantage.
8 OCTAVE PIANOS, for Concerts;
PICOLOS of every description Straight and Oblique, manufactured by ERARD.
These Pianos are disposed in such a way that the head of the pianist is predominant, and can be seen by the public. This a very great advantage for the ladies.
The iron system Pianos have been abandoned on account of the stridence of the sound, and are replaced by a new system of Rigs, pine wood bars and established on Russian oak. The pins to which the strings are attached are driven in a wooden sound board, and are calculated to preserve the tone for a considerable length of time. The sound is powerful, equal and soft, and the instruments themselves are of the best construction. They are guarantied by the manufacturer, and also by the seller in New Orleans.
A. PERIER, 29½ Royal st.
n13 between St Philippe and Ursulines sts.

To Rent—A fine STORE, No. 50 Toulouse st. Possession given immediately.—Apply to
n10 tf H. MOSSEY, 42 Poydras st.

To Rent—The Store No. 40, between Chartres and Exchange Passage.
Also—The Fixtures of a Store for sale.
Apply to C. REDON,
n14 1w Cor. Chartres and Customhouse sts.

To Rent—The three story Brick Building No. 10 New Customhouse st, suitable for a Grocery or Liquor Store. Possession given immediately. Apply to
DE LA CROIX & CO,
n12 1w No. 14 New Customhouse st.

For Sale.
A neat Cottage HOUSE—containing four rooms and two cabinets, double kitchen, stable, with other houses; a neat garden, front well furnished with trees, having 30 feet front and 120 feet deep, French measure. Apply at No. 39 Poet street.
n9

To Rent—The 1st and 3d story of the store No. 21, St. Charles st., lately occupied by Kirkman & Abernathy. Apply to
n2 A. MOLIER, 90, St. Louis st.

To Rent—Two separate STORES, which can be converted into one, in the new houses forming the corner of Conde and Hospital streets, well fitted for any kind of trade. Apply at 162 Conde street, or to LABORDE & XIQUES,
o30 31 Common st.

To Rent.
Possession given 1st November.—The Office No. 12 Exchange Place—recently occupied by Robert Mott, Esq. Apply to
o31 JUAN Y. DE EGANA, 47 Bienville st.

To Rent from 1st November next—Store No. 73 Magazine street, apply to
o19 JUAN Y. DE EGANA, 47 Bienville st.

To Rent.
A House, newly built, one story high, in Marais street, near the corner of Canal. Apply to DUBUCH BROTHERS,
o18 77 St. Louis st., between Royal and Bourbon.

To Let—Store No. 21, Tchoupitoulas. Apply to O. VALETON & CO.
95 Tchoupitoulas.

Front and Back Offices, on the second floor of store No. 95 Tchoupitoulas st. Apply to O. VALETON & CO.

STABLE TO RENT.
A NEWLY built STABLE, on Derbigny street between Conti and Bienville. Possession given immediately. Apply at No. 22 Conti st. o9

To Rent—The lower floor and Warehouse of the spacious Store No. 61 Camp st, now occupied by Messrs. Kelly & Conyngham. For terms, apply to
s11 J P WHITNEY & CO, 73 Camp.

VICTOR,
No. 16 St. Charles street,
Importer and Dealer in French, English and American Goods, just received, and to be sold, viz., wholesale and retail.
Great assortment of FANCY GOODS.
Linen Shirts, Cotton and Linen Bosoms, Cotton Shirts and embroidered Cravats and Scarfs of every description.
Under Shirts, Drawers and Suspenders of every kind. Large assortment of Jouvin Gloves and Slippers; Silk do; Canes; Umbrellas of every description.
Silk and Linen Pocket-handkerchiefs for ladies and gentlemen; Brushes and Combs of every style; Purses and Porte-monnie; Fancy Boxes for ladies and gentlemen; Cutlery, etc.
Great assortment of Perfumery of every kind.
Wigs, Toupets and Hair of every description for dies' and gentlemen.

VANILLA—1 case Vanilla, for sale low, to close consignment, by
n9 B TURPIN, 90 Old Levee.

WRAPPING PAPER—1000 reams Straw Paper, landing ex ship Alvarado, for sale by
n8 BERNARD TURPIN, 90 Old Levee

INSURANCE.

[illegible] Mutual Insurance Company.

[illegible] Insurance Company, [illegible] Insure against [illegible] reduced rates; having, in addition to the usual security of a mutual company, a cash capital of one hundred thousand dollars; which, with other assets, [illegible] [illegible]. The profits of the business to be divided between the stockholders and the insured.

REFERENCES IN NEW ORLEANS.
Messrs. Maunsel White & Co
" Laverich & Co
" Martin & Stockwell
" Bell & Stebbins
" J. Oerning & Co.
" Geo. Foster & Co.
" Pearson, Lawrason & Co.
R. C. Cammack, Esq.
Aaron Cohen, Esq.
Bernard Patton, Esq.
U. H. Dudley, Esq.
Samuel C. Bell, Cashier Canal Bank.
n13 6m JAMES H. SUYDAM Agent.

Office Agency Sun Mutual Insurance Company.
NEW ORLEANS, Nov. 10th, 1849.

THE undersigned respectfully submits to those who do business with this Agency, the following statement of the affairs of the *Sun Mutual Insurance Co.*, on the 4th day of last month, and to state, that they continue to take *Fire, Marine and River* risks at their office at the corner of Camp and Common streets. L. MATTHEWS, Agent.

Office of the Sun Mutual Insurance Company, New York, Nov. 1st, 1849.

THE FOLLOWING STATEMENT of the Affairs of this Company is published in conformity with the requirements of the 10th Section of the Act of its incorporation:—

Premiums on Risks not marked off 4th October, 1848		$ 935,546 50
Premiums received for the year ending 4th October, 1849, viz.:—		
On Marine Risks	$ 981,819 02	
On Inland navigation and transportation risks	97,250 41	
On Fire risks	230,453 37	—1,309,515 80
Earned Premiums during the year ending as aforesaid		$1,545,062 39
Less Return Premiums		1,911,158 50
		46 958 31
Nett Earned Premiums		$1,164,902 19
Losses during the same period, on Marine Risks	$513,342 60	
On inland Navigation and Transportation Risks	59,165 93	
On Fire Risks	112,601 55	
		$687,109 38
Re-insurances during the year	$8,061 08	
Expenses	27,763 50	—743,833 96
Nett Profits for 1849		$[illegible],368 23

The Profits of the Company from 4th October, 1841, to 4th October, 1848, for which Certificates were issued, amount to $979,198 50
Additional Profits from 4th Oct, 1848, to 4th Oct., 1849 .... 420,368 23

Certificates of 1842, 1843, 1844, paid off $1,399,566 73 / 128,858 50

Nett Earnings to 4th Oct. 1849 .... $1,270,708 23
Assets of the Company on the 4th October, 1849, There as follows, viz:

Bond and Mortgages	
Bond. Stock; New York City Stock; U. S. Bank Stocks and Loans on Stocks	$318,325 00
Bah	584,498 02
Caterest accrued on Bonds and Mortgages and Loans	110,362 66
Bills Receivable	19,859 39
Premium Accounts unc'llected—Scrip of sundry Mutual Insurance Companies, &c.	665,032 85
	8,095 45
	$1,705,973 30

The Board of Trustees have, this day, declared a Dividend of *Thirty-six per cent.* on the Earned Premiums of the year ending October 4th, 1849, for which Certificates will be issued on and after the 1st January next. Also, a Dividend of *Six per cent*, in Cash, in the Scrip heretofore issued, payable on and after this date.

The Trustees have further Resolved, that the Certificates of Profits issued for the year 1840, to be redeemed and paid to the holders thereof, or their legal representatives, on and after the 1st January next; from which date, all interest thereon, shall cease.
By order of the Board,
n12 1m JOHN WHITEHEAD, Sec'y.

Merchants' and Planter's Mutual INSURANCE COMPANY.

PERMANENT fund, by act of incorporation $300,000. DIRECTORS.
Wm. Laughlin, C. S. Cutter,
Cuthbert Bullitt, Geo. L. Van Bibber,
Wm. M. Goodrich, J. Szymanski,
Elliott Robbins, C. A. Bulkley,
Peter Marcy, Wm. H. Pattison,
Kendall Dunbar, Wm. Christy,
Samuel Jamison, Charles Pride.
WM. LAUGHLIN, President.
CUTHBERT BULLITT, Vice President.
JOS. NASH, Actuary.
EDWARD RAWLE, Solicitor.
WM. CHRISTY, Notary.
JAMES JONES, M. D., } Physicians.
A. H. CENAS, M. D., }

The MERCHANTS' AND PLANTERS' INSURANCE COMPANY, having an amount subscribed in cash, and well secured notes, amply sufficient for all contingencies, is now prepared to receive applications and make insurance at their office, southeast corner of Natchez and Camp streets, on FIRE, MARINE and RIVER RISKS, and also upon the Lives of white persons and slaves.

☞ This Company is established on the Mutual principle of Insurance, whereby every person insuring with it becomes interested in its success; and its profits are divided among its customers, payable in cash, instead of scrip.
New Orleans, Nov. 1, 1849. n5 1y.

Mutual Benefit Life and Fire Insurance Company.

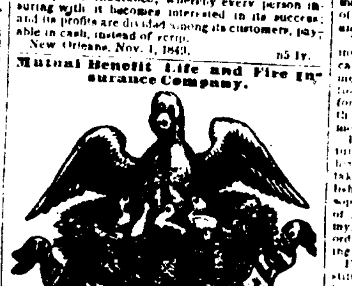

Permanent Fund by Act of Incorporation, TWO HUNDRED THOUSAND DOLLARS.

Office No. 38 Camp street,
Between Common and Gravier.

TRUSTEES.
John Hagan, Samuel Stewart,
Peter Conrey, Jr., Geo. Strawbridge,
Robert J. Ward, John S. Allison,
Isaac Johnson, Wm. E. Leverich,
Joseph Walker, Edward Sparrow,
Maunsel White, Henry S. Buckner.
PETER CONREY, Jr.,
President Board of Trustees
DIRECTORS.
Joseph W. Stanton, Warrick Martin,
John L. Lewis, Mark Walton,
Wm. M. Goodrich, Joseph Lallande,
John L. Saffarans, M. M. Cohen,
A. D. Crossman, Preston W. Farrar,
Cornelius Fellowes, Wm. H. White,
John Stroud, Sr., John D. Bein,
John Calhoun, Wm. C. Tompkins,
Joshua Baldwin, John B. Leefe,
Edw. Jenner Coxe, N. C. Hall,
JOHN HAGAN, President of the Company.
PRESTON W. FARRAR, Vice President.
A. J. WEDDERBURN, M. D., } Medical Board of
THOMAS HUNT, M.D., } Consultation.
HARMON DOANE, Secretary.
E. L. GOOLD, Attorney.
RICHARD BEIN, M. D., No. 271 Magazine st, Medical Examiner.

Office hours for blacks, 7½ to 8½ A. M.; do. for whites 2 to 3 P. M. at his residence. He will examine white applicants at the office of the company daily, from 12½ to 1 o'clock P. M. He will not examine any one at his dwelling without a permit, which can be had on application at the office of the company.
H. G. HEARTT, Agent.

☞ This Company is prepared to entertain applications for Life Insurance, and issue Policies, on White persons and Negroes, at the Table of Rates established by the Board, which are less than the rates charged by the New York and London offices, and without their restrictions as to residence in the South. By the charter, dividends of profits are declared annually, and the profits draw interest, and can be made available at once to the extent of two thirds of their amount, where the party has paid his premiums in full.

California Permits are issued to Life Insurance members at New York and London rates. Prospectus, table of rates, and all information as to Life Insurance, and all papers necessary to effect Insurance can be had at the office of the Company.

☞ The business of this Company is confined to Life Insurance only. By a resolution of the Board no Fire, River or marine Risks are taken.
Office hours, 9 A. M. to 5 P. M. jez7 till jan 1

Hardware, Iron, Steel &c.
The subscriber having resumed the HARDWARE BUSINESS by the purchase from Jules David of his stock and all notes and accounts due him, and assumed the payment of his liabilities, will continue at the same stand, 38 OLD LEVEE, to keep a full assortment of articles suitable for planters, country merchants and builders. In addition to the present stock, he will receive during this month a complete and general Assortment, selected with care from the Manufacturers of Birmingham and Sheffield; as also, Parisian and St. Etienne Locks and Fancy Articles, together with DOMESTIC HARDWARE, selected by himself. His long experience in the Louisiana Trade, and his good terms, he hopes, will induce his old friends, and dealers in general, to give him a call.
o8-3tawlm VICTOR DAVID.

Carts, Ploughs and Hardware.
THE subscribers, Agents for the sale of Wheeling, Virginia Wheels, are constantly receiving and have in store, 126 pairs of 2 to 5 inches, with iron axles and shafts, and 30 pairs of 2 to 5 inches, with wood axles, and a few Baggage Carts, complete, and 2 pairs of timber Wheels. They also take orders for any kind of Wagon work, and land them on plantation at manufacturers' prices.
They are also Agents of Hall & Sillenger, of Maysville, Ky., for the sale of their celebrated wrought and cast iron Ploughs, which they offer at manufacturers' prices.
ALSO—A large assortment of plantation Hardware, viz: Chains, wrought and cut Nails, Hunt's Axes, socket Spades, long handle Shovels and Spades, Hoes of all kinds, Cane Knives, hook and plate Hinges, grind Stones, common and Scotch Collars, Manilla and Tard Rope, cross cut Pit and mill Saw, Files of all kinds, Iron Blocks with 7 inches sheaves, and a large assortment of English and American Bar Iron, Iron Axles with boxes, Sperm, Whale and Linseed Oil, Spirit of Turpentine, Putty, Window Glass and Paints of all kinds.
HOGAN, & TUREAUD.
m4 1y 99 Old Levee

PORTABLE FORGES.
THE undersigned, agents for the manufacturers, are receiving some of these Forges, and request the Planters, Ship and Steamboat masters to call and examine them.
These forges can be recommended for their solidity and convenience, as they are entirely made of iron, contain within the body the bellows, and take up only three feet space in diameter.
S MASPEREAU & CO.
je18 ☞ Agents for Manufacturers, 22 Conde

JULES FAIVRE,
Manufacturer of Pianos,
47 Conti street, between Chartres and Royal.
Leasing, Repairing and Tuning.

THE musical world will learn with satisfaction that the manufacture of JULES FAIVRE, 47 Conti street, has always one of the best assortments of Pianos. Besides the iron system, of which Mr. Faivre is inventor, numerous improvements have been made by him to his Pianos. These instruments unite the advantage of needing very seldom to be tuned to a beautiful quality of sound.
Mr. F. reminds his numerous patrons that he has just received a large assortment of Erard and Pley el Pianos. m29

STARCH—90 bbls. Havana Starch, landing per brig P. Soule, from Havana, and for sale by
n10 TROISGROS & LAMPRE, 96 Old Levee.

HAIR—150 bbds, and 500 sacks Planting Hair, for sale by HAYMAN & HOLDEN,
n10 96 Magazine st. and 11 Red Stores.

INSTITUTIONS &C.

Day and Boarding School for YOUNG LADIES,
CONDUCTED BY
MADAME BRANET,
No. 88 Customhouse street.

IN THIS ESTABLISHMENT every branch of a solid and an accomplished education is taught.—Strict attention is paid to the progress, and to the moral and religious conduct of the pupils. The terms are:

FOR BOARDERS.

	Per Month.
Above 10 years of age,	$25 00
Under 10 "	20 00
Half Boarders,	15 00
DAY SCHOLARS.	
Above 10 years of age,	$10 00
Under 10 "	8 00
Under 8 "	6 00
Piano,	10 00
Harp,	12 00
Drawing,	8 00
Dancing,	6 00
Singing,	10 00

The French and English languages are constantly spoken.
The classes are open the whole year. o3

THE ACADEMY for both sexes, directed by Mr. and Mrs. GOUBAULT, will be transferred on the 1st of October, into a more spacious and commodious building, in Toulouse st, No. 184, between Rampart and Burgundy sts.

EVENING CLASS.

This establishment, founded in 1847, is recommendable by the intelligent care bestowed by the directors upon the children entrusted to them.
The course of studies is carried on both in the French and English languages, and is thorough and complete.
The price for day scholars has been reduced to $4 50, and to $7 for two pupils of the same family.—Boarders $20 per month.
Families are invited to visit the establishment, and for further particulars are referred to the following gentlemen:
REFERENCES:
First Municipality—Mr. J. M. Lapeyre, corner of Customhouse and Exchange sts.
Second Municipality—Dr. A. Mercier, 159 Canal street.
Third Municipality—Mr. A. Dimitry, Superintendent of the Public Schools of the State. s26

ST. LOUIS INSTITUTION, BOARDING AND DAY SCHOOL FOR YOUNG LADIES.
CONDUCTED BY MRS. DERON, New Orleans,
145 St. Louis st., bet. Burgundy and Dauphine.

MR. and Mrs. DERON, at the re-opening of the classes (1849-50), respectfully invite parents of young ladies to visit their institution. This academy, which during the last ten years has been increasing in success, unites all the requisite comforts and conveniences which can be expected in an establishment of the kind.—Mrs. Deron has exerted herself to respond worthily and faithfully to this gratifying confidence, by procuring for their children such improvements and commodities as will best promote their physical and moral accomplishments.

The locality of the St. Louis Institution is well known as being one of the most beautiful, spacious and salubrious dwellings in the city of New Orleans. The house, which was not overflowed during the late inundation, is, consequently, very healthy. It comprises six separate class rooms, and well arranged. The dormitories are magnificent and extensive apartments open on all sides to a free circulation of air. For the hours of recess of the pupils, there is a large yard overlooking several gardens, and an ample hall to shelter them from the rain and sun.

The course of instruction is carried on both in the English and French languages. It includes every grade and branch of learning necessary to the finished education of a young lady. The skill of the professors and the progress of the scholars are such as to rival the best institutions of the North and Europe.

The English classes are organized in a superior manner.—Three American or English lady teachers of excellent attainments, who reside in the institution, and a distinguished professor, Mr. Orton, are entrusted with the various studies of the English Language and Literature.

With regard to instruction in the French Language, Mr. and Mrs. E. Deron, both of whom have obtained the most eminent degrees from the University of France, are aided by their brother and sister, both also devoted to the career of instruction, and enjoy a high reputation in New Orleans for the proscription of every branch of study.

The venerable pastor, Tholomier, will continue to prepare the young ladies for their first communion in the chapel of the Institution.

Mrs. Deron does not give any vacation—the establishment is open every day to finance for inspection.

The prospectus may be had at the Institution and the Book Stores. a25

Day and Boarding School for Young Ladies.
Founded in 1832, by Madame Leerie, and conducted since 1840, by MADAME DESRAYAUX. Burgundy street between Customhouse and Bienville streets, New Orleans.

MR. and MRS. DESRAYAUX, formerly in Rampart street, having removed their institution upwards of a year ago, to more extensive accommodations, assure parents and guardians of youth, that their new building in Burgundy st. has met their expectations, and supplies the great and almost indispensable requisite—viz. ample accommodations, adapted to the object they had in view. It is scarcely necessary to state that the building which they erected is supplied with all the modern improvements for the comfort and convenience of domestic life, and for educational purposes. The apartments are spacious, airy, well lighted, and properly furnished. The large and well shaded garden in the rear of the building, purchased for the accommodation of the pupils, is found to be attended with many advantages, as regards health, exercise and amusement—in short, every arrangement has been made, at no small expense, to increase the facilities of education, to guard the health of the pupils, and to procure their comfort and happiness.

The Institution provides thorough and substantial instruction in every grade and department of education. It possesses great facilities for the acquirement of the French language, and for the cultivation of Music, and it is sufficient to say, that no efforts will be wanting to sustain the reputation which the School has already acquired in those departments.

DR MACAULAY, who has taught in the Institution for upwards of five years, and who for the last few months has been engaged, has taken the entire charge of the department of English Literature, including Natural and Moral Philosophy, and teaches not only the outlines, but a thorough knowledge of Mathematics, Chemistry, Geology and Astronomy, so as to enable young ladies to understand all the ordinary phenomena which are constantly presenting themselves to their observation.

For further information the prospectus of the Institution may be seen, published in pamphlet form, to be found at the book store and at the Institution. s2 1y

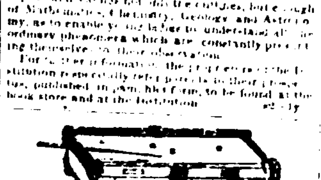

RICHARD,
46 CONTI STREET,
BILLIARD TABLE MANUFACTURER,
Successor to H. Antoine.

RESPECTFULLY informs the public that he will have constantly on hand an assortment of new and second hand BILLIARD TABLES.
He will also attend to the repair of Billiard Tables.
He always keeps on hand all the necessary articles used in billiard rooms. Also India Rubber Elastic Bands, and others. He will guarantee the quality and solidity of his work.
☞ Orders from the country punctually attended to.
Being proprietor of the patented ECONOMICAL FURNACES, a large assortment will always be found at his store. Prices to suit purchasers.
Also, Kitchen Utensils adapted to the Furnaces.
n30

BILLIARD MANUFACTURERS.

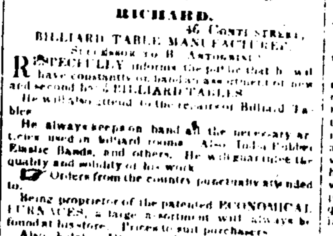

CLAVEZ & CO,
135 CHARTRES ST BETWEEN TOULOUSE & ST LOUIS.

THEY WILL constantly have in store, superior Billiard Tables, new and second hand, together with all the appurtenances attached thereto. They also turn and dye Billiard Balls.
They will attend to the repairing of Billiards, her in town or country, on application. a11

New System of cleansing Privies, with a Pump and without Infection.
TRIMAILLE, UNDERTAKER,
Office Exchange Alley, No. 9 between St. Louis and Conti streets.

A SAMPLE of the apparatus can be seen at the office. His system is different from that employed by another person *who pretends* to operate without infection in less than two minutes. s14

L. BINOCHE,

RESPECTFULLY informs the ladies, that he will open his winter goods, consisting in Cloaks, Mantelets, Embroideries of every description, Shawls, Silks, Woolen Goods, Gloves, Fancy Articles, &c., &c., on Tuesday, the 6th of November, at his new store, corner of Chartres and Customhouse.
He takes this occasion to announce he has just added to his assortments, a quantity of articles, such as Linen, Corsets, Petticoats, Laces, Beltings, and an assortment of English articles he has not until now kept.
n3 15t.

G. F. DELAMARE.
No. 57 Franki? between Conti and Bienville Streets.

FORMERLY director of the Zinc establishment of "La Vieille Montagne" Mosselmann Zinc, at Paris, has the honor of informing the public, that he has on hand a large quantity of Filtering Water Fountains, that purify the river water, and render it as limpid as well water, together with a newly invented Cooler, adapted to wells, thereby saving use of ice. Also, new coverings of Zinc, warrante to last twenty years without repair; Spouts, a Cornices of every description; Ventilators, for coaches; inoderous Water Closets; Bathing Installations, Pumps of every description, Bathing Tubs of every description and with ornaments. The whole of the above works will be made at very accommodating prices.
REFERENCE—Messrs Slark, Day, Stauffer & co.

STRAHLE.

Billiard Table Manufacturer.
No. 1 Corner Moreau, and No. 13 Peace Street

RESPECTFULLY informs the public that he has always on hand, an assortment of BILLIARD TABLES, and every articles within that line.
He exchanges old Billiard Tables, and undertakes every kind of repairs as well in the country as in the city, at a very moderate price. All his work are guaranteed.
Persons who will call on him, may rely on his care and knowledge, prompt attendance and good will to satisfy him. f15 1y

Storage—Storage—Storage.

WE, the undersigned, having long been engaged in the storage business, beg to inform our friends and the public, that we have for the coming season, six warehouses not surpassed by any in this city—all of them fire proof, located in the Second Municipality, within a very short distance of the steamship and flatboat landing; they are situated as follows:
UNION—Tchoupitoulas street, corner of Notre-Dame and Commerce streets.
WESTERN—Corner of Julia and Foucher streets.
PELICAN—On Commerce street, corner of Girod and Notre-Dame streets.
CRESCENT—On New Levee street, between Gaiennie and Suzette streets.
PHOENIX—On Tchoupitoulas street, between St. Joseph and Julia streets.
BRANCH—On Notre-Dame street, between Tchoupitoulas and Magazine streets.
We are now prepared to receive all description of merchandize and Western produce at low rates. Our establishments are so arranged that each description of goods is kept in a store entirely separate and distinct from that containing any other, and having also a large number of experienced laborers constantly in our employ, we are enabled to offer facilities for the receipt and delivery of goods unequalled by any similar establishment in this city.
EMERSON, TOURNE & Co.,
oct11 158 Tchoupitoulas st

WADDING—18 bales heavy white Wadding, 1 bale do black, received and for sale by
n8 BERNARD TURPIN, 90 Old Levee.

FOR SALE—A prime lot of Eastern Hay.
Apply to L. H. GALE,
n10 93 Common st

REFINED SUGAR—100 packages, in Store and for sale by
n10 TROISGROS & LAMPRE, 96 Old Levee.

MEDICAL.

FOR FEMALES AND MALES.
"Be ye fruitful and Multiply."
SOLD ONLY AT NO. 59 POYDRAS STREET.
Dr. Larzetti's Juno Cordial, or Procreative Elixir.

THIS is the only actual remedy ever discovered for impotency, genital debility, nocturnal emissions, and all diseases occasioned by certain secret habits; and many of the nostrums recently recommended for the same complaints are worthless imitations which its unrivalled excellence, fame and popularity have brought into the market. The medical faculty of Europe and the United States are unanimous in their recommendations of the Juno Cordial, and have not given their sanction, in a single instance that has been authenticated, to any compound for the same purposes. The nature of the maladies relieved by the Juno Cordial are generally such as to leave the publication of certificates of cures out of the question, or the proprietor could produce a host of the most conclusive testimony to show that the great reputation that it enjoys was not accidentally obtained, but is firmly based upon its positive, and apparently miraculous virtues. In all directions are to be found the happy parents of healthy offspring, who would not have been so but for this extraordinary preparation. And it is equally potent for the many diseases for which it is recommended. Objection has been naturally made to the price of the Juno Cordial, because the trash that has been thrown into the market in opposition to it is sold cheaper; but the fact is, the Cordial cannot be afforded for less, and ought to be much dearer, as many of the ingredients which compose it are among the costliest things in nature; whereas the others are made up of cheap drugs, worth but little in money, and less in merit. We assure the reader that the utmost reliance may be placed on the Juno Cordial in the cure of the maladies mentioned above, and also of those which follow, viz: loss of muscular energy, physical lassitude and general prostration, irritability, and all nervous affections, indigestion, sluggishness of the liver, gleet, or urethrrhoea or whites and fluor albus and every disease in any way connected with the disorder of the procreative functions—in all of which it will afford almost immediate relief, and if used as directed, is almost certain to produce a positive and permanent cure. Persons about to marry, if conscious of any weakness or debility of a certain nature, should take this Cordial, as it will infallibly restore health and vigor in a brief period, and where want of offspring is a cause of regret, if recourse be had to it, the most beneficial results may be anticipated with confidence. It is of priceless value to those without offspring. It has taken the precedence in Italy, and will in all other countries where it may become known.

It also possesses the unrivalled qualities of curing incipient consumption, and I have administered it with great success to patients who have sought our delightful climate for the restoration of their health, and the result is that a medicine has been added to the catalogue for the cure of incipient consumption.

To spread wide the blessings of this medicine, I have appointed Messrs Judson & Co., of the city of New York, in the United States of America, my sole agents for its sale; and none can be genuine unless it comes through them, and their signature is on the wrapper. ANTONIO LARZETTI.
Naples, July 16, 1849.

Dally's and Connell's Magical Pain Extractor, for burns, scalds, erysipelas, rheumatism, sprains, tic doloreaux, bruises, sore eyes and nipples, sores, &c. &c.

Caution—Ask for the Juno Cordial, and take no other. Sold only in the Southern States by COMSTOCK & CO., 50 Poydras st, N. O., and 69 Second street.

Also, Hays' Liniment, which will cure any case of Piles. Acoustic Oil, a cure for deafness.
jan4 ly

Imported per ship Trenton, direct from Rochelle:

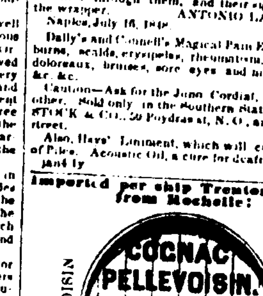

4th proof, pale
50 half, 150 quarter, 300 eighth pipes,
4th proof, dark
10 half, 30 quarter pipes,
3d proof, 1845
10 half, 30 quarter pipes,
2d proof, 1825,
10 half, 50 quarter, two eighth pipes,
1st proof, 1815
5 half, 15 quarter, and 30 eighth pipes.
For sale by TH. BAILLY BLANCHARD & CO.,
90 Customhouse street,
Sole Agents of Messrs Pellevoisin & Co. of La Rochelle, and sole importers in this city of their well known high flavored Brandies. o31

WHEELWRIGHT WORKS—Wagons, of various sizes, iron and wooden axles; Carts, of various sizes, iron and wooden axles; Drays, of all sizes; Canal and Wheelbarrows of the well known manufacture of Wilson, Childs & Co., Philadelphia—for sale by
EMERSON, TOURNE & CO.,
o12 No. 158 Tchoupitoulas st.

The subscriber respectfully informs the artists and amateurs that he has just received some splendid PIANOS, from the manufactories of Erard and Pleyel, of the latest style. Also choice Pianos, right and oblique system, from the same manufactories. For sale, at reduced prices, by
o17 J. FAIVRE, 47 Conti st.

Madame Maugey,
Accoucheuse from Paris, and now in New Orleans, corner of Bourbon and St. Anne sts.
HAS the honor to inform the Ladies of this city, that she has [illegible]

Fresh Garden Seeds.
WE received the growth of 1849 [illegible]
[illegible]

To Planters and Commission Merchants.

THE undersigned having been appointed Agent of the Newark and Rosendale Lime and Cement Co., of Newark, N. J., for the sale of their celebrated Hydraulic Cement, would call the attention of [illegible] hands the new Cement [illegible] are still using it, and which reference [illegible] have a so. Calcined Plaster of their manufacture which we invite attention. Being constantly supplied with the above, we are prepared to furnish in quantities to suit purchasers and on accommodating terms.
HAYMAN & HOLDEN.

Henry Noel,
House of Importation, No. 103 Royal Street near to the State Bank.

RECEIVED by the late arrivals, in store and for sale [illegible] Bordeaux and Burgundy, ordinary, fine and extra fine Wines, do White Wine, Champagne, Brandy, Cognac, Swiss Absinth and Kirsch of the best brand.
The superior quality of these Wines will satisfy the taste of every body, and assure to this new house a numerous custom even at its debut.
SWISS GOODS.
3 bales Gin, hams and 3 bales Madras Hdkfs.
SWISS EMBROIDERY.
Landing ex ship Brunswick—2 boxes assorted Swiss [illegible] such as Laces of every kind [illegible] Cotton Embroidered Bands, do Muslin Collars, Cambric, Embroidered bosom Shirts, and Cambric Handkerchiefs. o31

ETIENNE CLAUDE,
LOOKING GLASS MANUFACTURER, 2
No. 146 Royal street, between St Louis & Toulouse
UNDERTAKES the polishing of Looking Glasses and restores their primitive brightness, plating framing and guilding in every style, and undertake every other work in his line. He has always on hand French and Belgium Looking Glasses, at the most reasonable prices. f31y

CANE WAGON—One heavy Cane Wagon, with iron axle; wheels 5 inches tire, for sale by
EMERSON, TOURNE & CO,
o19 158 Tchoupitoulas st.

HAVANA SUGAR—110 boxes white and brown Sugar, landing ex bark Adams Grey, for sale by
o19 RAYMOND CAHUZAC, 34 Old Levee.

SEASONED MOLASSES BARREL STAVES, full 1 inch thick, 34 and 36 length, and from 4 to 8 inches wide; Heading 22 inches full, 1½ inches thick, average 5 pieces to each barrel, will be contracted to deliver, by application to
o18 E J HART & Co, 79 Tchoupitoulas st.

SARDINES IN OIL, New Fishery—The subscriber, sole agent for the sale of B. GUILLOU'S SARDINES, in oil, will always have on hand a large assortment, which he will sell at very moderate prices. He is now receiving, by ships Cromwell, Creole and Sharon, from Havre, 10,000 boxes and half boxes of the new fishery.
o16 A. MOLIER 90 St Louis st.

SILKS—Two cases Silks, containing Gros de Rhin, 34 and 36 inches; Satin; colored Silk Velvet, Satin de Chin, Gros de Naples, Gros Silk, Changeable Silk, Ribbons, &c., for sale by
o15 BERNARD TURPIN, 90 Old Levee

WHALE OIL—90 casks Refined Bleached Winter Whale Oil, for sale by
o15 NATHAN JARVIS & CO., corner Magazine and Common sts.

BRANDIES—43 half, 357 quarter, 57 eighths pipes Brandy, of the following brands, Pb. Godard & Co—Castillon, 1825—Castillon, 1815—Otard, Dupuy & Co—A. Camut—Leger Freres—James Hennessy—C. Marquet—Menier Freres—A. Seignette, and St. Charles, for sale by
o15 EUG. ROCHEREAU & CO., 17 and 19 St. Louis st.

LEECHES, LEECHES.

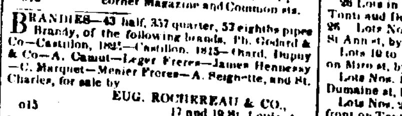

25000 LEECHES, received per ship Four Sisters, from Marseilles, and for sale at wholesale and retail, at the General Depot, 36 Esplanade street, and 22, Casacalvo st., at very moderate prices.
o15 J. SOUBIRAN.

FRENCH CANDLES—60 boxes Pomatum Candles, very white, for sale by
n9 T R HYDE, 6 Old Levee.

FOR SALE—A prime lot of English Potatoes, now landing from ship Joseph Badger.
Apply to L. H. GALE,
n10 93 Common st

WOOL HATS—250 doz. white and black Wool Hats, suitable for plantation use. For sale low by [n5] FROST & CO., 10 Magazine st.

SALERATUS—120 casks and bbls., for sale by
H. A. NORCROSS & CO, in liquidation,
o23 68 Magazine st.

NAILS—850 kegs, for sale by
H. A. NORCROSS & CO, in liquidation,
o23 68 Magazine st.

BRANDY—25 half pipes, for sale by
H. A. NORCROSS & CO, in liquidation,
o23 68 Magazine st.

SALMON—30 kits and half kits, for sale by
H. A. NORCROSS & CO., in liquidation,
o23 68 Magazine st

PEPPER AND PIMENTO—275 sacks, for sale by
H. A. NORCROSS & CO., in liquidation,
o23 68 Magazine st

SPERM CANDLES—100 boxes New Bedford, in store and for sale by
J. W. STANTON & CO,
o25 Corner Magazine and Lafayette sts.

SARDINES—1000 half boxes Sardines, just received, in store and for sale by
Fdo. de FUENTES & CO.,
o28 [illegible]

AUCTION SALES.

Auction Notice.

THE subscriber respectfully informs the public that he has just returned from the other side of the Lake, and that he is ready to take charge of any kind of sales which will be entrusted to him. His office is at 50 Toulouse street, near the Citizen's Bank. ANTHONY FERNANDEZ,
o11 Auctioneer.

THE undersigned, L. L. VALETON, Auctioneer and M. BARNETTE, having entered into a copartnership, for the purpose of doing an Auction business, do hereby tender their services to their friends and persons wishing to trust them with their sales, be they auction or private sales, of all kinds of properties, slaves, dry goods, fancy goods, outdoor sales, sales of cargoes by commission or brokerage. M. Barnette, sen., has had a long experience in this line, and the punctuality of the two partners will doubtless call the patronage of their friends.

Their store is open, ready to receive goods, in St Louis street, at the corner of Chartres street, which store was lately occupied by the Improvement Bank, where the sale of dry goods will take place every morning at 10 o'clock, and the sale of furniture, &c., at 12 o'clock.
November 12th, 1849.
n13 1m L. L. VALETON, M. BARNETTE, sen.

Auction Notice.

F. FERNANDEZ & WHITING, Auctioneers, No. 128 Chartres street, corner of St. Louis, make daily sales of Dry Goods, Clothing, Fancy Goods, &c., commencing at 10 o'clock, A. M., and Furniture at 12 o'clock, M. Out door sales, syndic, succession, real estate and slave sales attended to. o29

Custom-House, New Orleans,
COLLECTOR'S OFFICE, October 29, 1849.

NOTICE is hereby given, that on MONDAY, 19th day of November next, I shall cause to be sold at public auction, by SYKES, HYDE & CO., R. B. SYKES, Auctioneer,—at the Public Warehouse, at the corner of Magazine and Julia streets,—the following described Goods, Wares and Merchandize—seized for having been illegally imported into the United States.
The sale will commence at 10 o'clock, A. M.
Terms—cash.
SAM'L J. PETERS, Collector.

Seizure.	Date.	Articles.
No. 1	Aug. 26, 1847	1 box tiles sewing silk, 4 boxes Gilt Buttons, 12 sets
No. 2	Dec. 31, 1845	2 boxes Cigars, 1000 [illegible]
No. 3	July 25, 1846	1 bag, containing 10 boxes Cigars, 100 each.
No. 4	July 31, 1846	10 boxes Cigars, 100 each
No. 5	Aug. 25, 1846	4 boxes Cigars, 500 each; 6 Grass Hammocks; 1 bag, containing about 20 lbs Grass Twine; 6 Straw Hats.
No. 6	Sept 11, 1846	1 box Cigars; 300 Campeachy Cigars, damaged.
No. 7	Nov. 19, 1846	3 bundles merchandize, containing 19 dozen Silk Corset Braids and 6 pair top Bootees.
No. 8	March 3, 1847	5 boxes Cigars, 100 each.
No. 9	April [illegible], 1847	2 Guitars.
No. 10	July 19, 1847	5 boxes Cigars, 100 each; 1 box Sweetmeats; 4 dozen Cotton Suspenders.
No. 11	July 24, 1847	12 Campeachy Straw Hats
No. 12	July 27, 1847	1 pieces Black Satin, Silk and Cotton, 11½ yards, 2 bundles Gimps, Silk and Cotton, 12 yards.
No. 13	Aug. 2, 1847	11 Campeachy Straw Hats, assorted.
No. 14	Aug 21, 1847	1 case, containing 4 dozen Vests, 44 Pantaloons, 94 cotton Shirts, 7 cotton Hdkfs, 2 silk Hdkfs, 44 Razors.
No. 15	Dec. 8, 1847	10 cases Cigars, 7 boxes 100 each, 14 do, 250 each.
No. 16	Feb'y 26, 1848	2 boxes Cigars, 100 each, 1 do do, 250 each; 100 do do, not pked
No. 17	M'ch 19, 1848	13 cases Cigars, 7750
No. 18	M'ch 14, 1848	17 cases Cigars, 8 cases, 100 each, 9 do, 200 each; 1 box Sweetmeats.
No. 19	M'ch 23, 1848	1 box Campeachy Cigars, 500
No. 20	M'ch 30, 1848	1 bag, containing 7 dozen 2 12 Straw Hats
No. 21	June 19, 1848	2 qr casks Teneriffe Wine, imitation
No. 22	Oct. 26, 1848	1 bundle, containing 10 Calf Skins, tanned
No. 23	Nov. 27, 1847	1 package False Jewelry.
No. 24	Dec. 6, 1848	1 case, containing 39 pair Ladies' Shoes, 12 pair Ladies' Bootees.
No. 25	Dec. 9, 1848	1 case False Jewelry.
No. 26	May, 3, 1848	1 case, cont'g 5 Cloth Coats, 12 Drilling Pants, 12 Children's Suits, 6 Vests, 1 dozen Linen Plaids, 6 Cotton Shirts, 2 Jackets, 1 old Umbrella, 1 Rag[illegible] Shirt, 1 old Desk, 4 Brushes, 34 Brass Rods.
No. 27	January, 1849	1 bale cont'g 123 yards Cotton stuffs, 3 yards Wool and Cotton do, 2 yards Linen, 43 yards assorted Flannels.
No. 28	Feb'y 17, 1848	15 boxes Cigars in all 6000.

Contents of a Turning Shop.
BY FLORANCE & TAYLOR.
(Office 81 Gravier st.)

ON MONDAY, 19th inst, at 10 o'clock, at the corner of Lafayette and Foucher sts, will be sold by auction—
The contents of the Shop, consisting of a One Horse Power, with 2 horses, 3 turning lathes, with fixtures complete, 1 circular saw, a lot of single and double bedsteads, complete, bedposts, table legs, and a large lot of seasoned walnut and poplar, inch and inch lumber.
Terms—Cash. n13

Mackerel. Mackerel.
BY SYKES, HYDE & CO.
MONDAY, the 19th inst, at 4 o'clock, will be sold on the Levee, opposite Post 15, Second Municipality—
160 bbls. No. 2 Mackerel,
4 bbls. No. 4 do.
Landing from ship Emperor, from Boston.
Terms—At sale. n17

Furniture. Furniture.
BY N. VIGNIE, Auctioneer.
Office cor. Conti st. and Exchange Alley.
MONDAY, 19th November 1849 at 10 o'clock, will be sold at the corner of Conti street and Exchange Alley—
A fine assortment of HOUSEHOLD FURNITURE, consisting of Bedsteads, Armoirs, Sofas, Chairs, Rocking Chairs, Arm Chairs, Tables, Toilets, Wash Stands, Clocks, Pictures, Carpets, Rugs, Looking Glasses, &c.
Terms—cash. n17

Postponed Credit Sale of Choice and Select brands and qualities Havana Segars.
BY MORPHY & NEVIUS.
MONDAY, Nov 19, 1849, at 10 o'clock, will be sold [illegible] consignments, at Messrs [illegible]
[illegible] Havana Segars, consisting of all the celebrated brands and qualities [illegible]
Terms—For $250 to $500, [illegible] days; from $500 to [illegible], over $500, [illegible] months, for approved endorsed [illegible] n17

English and French Books.
BY JAMES L. CARMAN, Auctioneer.
MONDAY, the 19th instant, at 10 o'clock, P. M., and on each succeeding day, at the same hour, will be sold at No. [illegible] Magazine street, for account of the succession of the late [illegible] Randall—
An extensive Law Library, [illegible]
An extensive Library of French and English Miscellaneous Works, as per catalogue. n17 19&20

Sale Postponed.
BY S. GUINAULT, Auctioneer.
WILL be sold on FRIDAY, 23d of November 1849, at 4 o'clock, P. M., on Basin street, opposite the St. Louis Graveyard—
About 20,000 feet of well seasoned Cypress Planks.
Terms—Cash. n11

BY S. GUINAULT, Auctioneer.
TUESDAY, 20th instant, at 12 o'clock, will be sold at the St. Louis Exchange—
A HOUSE, composed of three apartments, gallery and 2 cabinets, situated on Marais street, between Siam and Port streets. The lot measures 25 feet front, by 120 feet deep, French measure.
Terms—One half cash, and balance in notes at 6 and 12 months credit. n15 th sa tu

First Municipality Valuable Lot.
BY L. L. VALETON & M. BARNETTE
SATURDAY, Nov. 24th, at 12 o'clock, will be sold, at the St Louis Exchange—
A LOT OF GROUND, situated in this city, in the square bounded by Royal, Bourbon, Hospital and Barracks streets, measuring 30 feet front on Barracks street by 120 feet deep, French measure; together with buildings and appurtenances thereon, and bearing numbers 97 and 99, and rented at $35 per month.
Terms—One third cash, and the balance at 6 and 12 months credit.
Act of sale before Edward Barnett, N. P., at the expense of the purchaser.
n13 15 19&24

Creole Family.
BY S. GUINAULT, Auctioneer.
SATURDAY, 24th November, 1849, at 12 o'clock, will be sold at the St. Louis Exchange—
VICTORINE, a Creole negro woman, about 29 years old, cook, washer, ironer and house servant, with her two children, THEODULE, 6 years of age, and HELOISE, 4½ years—both very intelligent.
ANTHONY, Creole mulatto, about 19 years old, good house servant.
These slaves are guarantied against all vices and maladies prescribed by law, and sold by a respectable family of this city.
Terms—One-third cash, and the balance at 6 and 12 months credit, in notes satisfactorily endorsed, and bearing mortgage until final payment.
Acts of sale before, A. Chiapella, Notary Public.
n15

WITHOUT RESERVE.
Extensive and Long Credit Sale of 76 Vacant Lots, situated in improved parts of Faubourg Treme, and located on the high ridge commonly called Lepreux, and in front and near Canal Carondelet.
BY N. VIGNIE, Auctioneer.
(Office cor. Conti street and Exchange Alley.)

SATURDAY, Nov. 24th, 1849, at 12 o'clock, will be sold, at the St Louis Exchange—
13 Lots of Ground in the square bounded by Dumaine, Galvez, Mirol and St Philip sts, designated as Lots Nos. 1 to 13.
20 Lots in the square bounded by Orleans, St Anne, Mirol and Galvez sts., designated as lots Nos. 1 to 20, measuring each 30 feet front on Orleans and St Anne sts, by about 90 feet deep.
28 Lots in the square bounded by St Anne, Mirol, Tonti and Dumaine sts, designated as lots Nos. 1 to 28. Lots Nos. 1 to 9 measure each 33 feet front on St Anne st, by 100 feet deep.
Lots 10 to 13 measure each 30 feet or more front on Miro st, by 148 feet or more in depth.
Lots Nos. 14 to 22 measure each 33 feet front on Dumaine st, by 100 feet in depth.
Lots Nos. 23 to 28 measure each 30 feet or more front on Tonti st, by 148 feet or more in depth.
17 Lots in the square bounded by St Peter, Tonti, Rocheblave and Carondelet Walk, and designated as lots Nos. 1 to 17.
Lots Nos. 1 to 6 measure each about 30 feet front on the Carondelet Walk, by a depth varying from 117 to 129 feet.
Lots No. 7 to 11 measure each 30 feet front on Tonti st, by a depth of about 183 feet, more or less.
Lots Nos. 12 to 17 measure each about 30 feet or more front on St Peter st, by 108 feet deep.
Lithographic plans will be distributed at sale.
The whole according to a general plan now exhibiting at the Auctioneers' office.
Terms and Conditions—One fourth cash, and the balance at a credit of 1 and 2 years, in notes secured by mortgage on said lots, and bearing interest at the rate of 6 per cent per annum from day of sale until maturity; and after maturity 8 per cent per annum until fully paid, and as a penal clause only.
Act of sale before O. De Armas and A. Ducatel, notaries public, at the expense of the purchasers.
Purchasers will cause themselves to be put in possession at their expense. n14

Sale of Choice Lands in the parish of Plaquemines, 36 miles below New Orleans.
BY J. A. BEARD, Auctioneer.

ON WEDNESDAY, November 28th, 1849, at 12 o'clock, will be sold at auction at Banks' Arcade, the following described property—to wit:
5 portions of Grounds, situate in the parish of Plaquemines, 36 miles below the city on the left bank of the river—sold as follows:
Lot No. 1—measures 3 arpents front by a depth of 40 arpents.
Lot No. 2—same front and depth.
Lot No. 3—3 arpents front by the same depth.
Lot No. 4—3 arpents front by the same depth.
Lot No. 5—42 feet, more or less, front by same depth.
This property is well situated, and choice lands.
Terms—One-fourth cash, balance at 1 and 2 years credit, for approved endorsed notes, bearing mortgage on the property, with 8 per cent. per annum from date.
Acts of sale before J. R. Beard, Esq., Notary Public, at the expense of the purchasers.
n15, 16, 17, 19, 23, 24, 26, 27 & 28.

HAVANA TOBACCO—80 Sales Vuelta de Abajo, landing ex brig P. Soule, from Havana, and for sale by TROISGROS & LAMPRE,
n10 96 Old Levee

AUCTION SALES

THIS DAY.

Groceries, Liquors, Provisions, etc
BY MORPHY & NEVIUS

THIS DAY, Saturday, 17th November, 1849 at 10 o'clock, will be sold at No. 57 Magazine st—
Bacon, Hams, Sides and Shoulders, Beef, Pork, Mackerel, Codfish, Coffee, Tea, Sugar, Candles, Soap, Macaroni, Vermicelli, Cordials, Brandy, Gin, Whiskey, Wines, &c.
ALSO—Two Family Carriages, as good as new

Wrecked Goods
CONTINUATION SALE.
BY JAMES L. CARMAN, Auctioneer.

THIS DAY, Saturday, 17th inst. at 9 o'clock, A. M., will be sold, at No. 60 Magazine st, by order and under the inspection of the Port Wardens, for account of whom it may concern—
2 boxes Gallery Railings; 14 cases and 2 casks Glassware, 2 boxes Medicines, and 1 bbl Turnips, saved from the steamer Thomas Jefferson, landed at this port from steamer Princess. n17

Wine.
BY BERNARD TURPIN, Auctioneer.

THIS DAY, Nov. 17, at 4 o'clock, on the Levee, opposite Barracks streets, landing ex ship America—
60 casks Claret.
Terms at sale. n17

Groceries, Provisions, Liquors, &c.
BY SYKES, HYDE & CO.

THIS DAY, Saturday, 17th, at half past 10 o'clock, will be sold, at their auction store, 51 Magazine street—
40 casks Scotch Ale, in pints, good order;
1500 Drips and Moulds, for refining sugar;
140 Sugar Drainers;
20 bbls brown Sugar; 40 do Loaf Sugar;
80 boxes pound Cheese; 30 do Star Candles;
40 cases fresh Mustard; 10 tierces Rice.
20 ¼ and 20 ⅛ pure French Brandy, and sundry other articles. n17

BY F. FERNANDEZ & WHITING.

SATURDAY, 17th inst., at 10 o'clock A. M., will be sold at their auction store, corner St. Louis and Chartres streets, to close a co-partnership—
2 BEER AND LIQUOR WAGONS.
ALSO—An assortment of Furniture, Mahogany Chairs, Armoirs, &c., 2 Piano Fortes. Also, fine Brussels Carpets and other articles. n17

BY S. GUINAULT, Auctioneer

SATURDAY, 17th inst., at 12 o'clock, will be sold at the St. Louis Exchange—
The negro woman SARAH, about 28 years old, speaks French and English, good washer and ironer, cook and house servant, guaranteed against the vices and maladies prescribed by law.
The negro woman FANNY, about 20 years old, with her child 20 months old. She is good cook, washer and ironer; title only guarantied.
Terms—cash. n15

Dry Goods.
BY BERNARD TURPIN, Auctioneer.

ON SATURDAY, 17th inst, at 10½ o'clock, at his auction room, No. 90 Old Levee street, will be sold without reserve—
34 pieces Cassimere, Cloth, Woollen, Plaids and Stuffs for pants and waistcoats.
4 bales Blankets, and an assortment of Dry Goods. n15,16,17

Havana Segars.
BY MORPHY & NEVIUS.

ON SATURDAY, the 17th instant, 1849, at 11 o'clock will be sold at 57 Magazine street—
11,000 Salvadores; 1000 Unios;
[illegible] Elbnen Fuman;
2,000 Regalia Salvadores;
4,100 Orleans. All guaranteed imported.
Terms—Cash. n15

BY N. VIGNIE, Auctioneer.

SATURDAY, Nov. 17, at 12 o'clock, will be sold, at the St Louis Exchange—
EDMUND, a negro boy, aged about 40 years, field hand; said boy is guaranteed against all the diseases and vices prescribed by law.
Terms—One third cash, balance on a credit of 6 and 12 months, for approved endorsed notes, secured by mortgage on said slave. n15

Peremptory sale of Slaves.
BY FLORANCE & TAYLOR.
Office, 81 Gravier street.

ON SATURDAY, the 17th inst., at 12 o'clock, at Banks' Arcade, will be sold at auction, for account of the estate of Luther Hunt, deceased, the following slaves—viz:
SARAH, about 30 years of age, her daughter JULIA with her children SARAH and EMELINE, 2 and 4 years of age.
Titles fully guarantied.
—ALSO—
NANCY, about 30 years of age, a first rate mattress maker.
Title only guarantied.
Terms—cash. ☞ Sale positive.
Acts of sale before D. I. Ricardo, at the expense of the purchasers. n13

Buggy.
BY N. VIGNIE, Auctioneer.

SATURDAY, 17th November, 1849, at 12 o'clock M., will be sold in front of the St. Louis Exchange—
One BUGGY and a MARE. Said Mare is well broke to harness and to the saddle.
Terms—cash

Fine Clothing. Clothing.
BY F. FERNANDEZ & WHITING.

SATURDAY, 17th inst, at 10 o'clock A.M. will be sold, at the auction store, corner St. Louis and Chartres sts—
An assortment of very fine Clothing, such as cloth dress and frock coats, pants and cassimere pants, fancy cassimere pants, silk satin, cassimere and other vests, and other articles, all of the best quality, and of the best make and finish and fashionable styles. n16

Mules, Ponies and a Jack.
BY SYKES, HYDE & CO.

SATURDAY, 17 inst, at 12 o'clock, will be sold [illegible] Post [illegible] on [illegible] Common and Canal streets—
26 MULES, large size;
[illegible] PONIES, fine [illegible]
1 JACK. n16

Beautiful Washer and Ironer, Cook, &c., &c.
BY BONNEVAL & DOMINGON,
Office No. 54 Toulouse st.

WILL be sold at auction on SATURDAY, the 17th inst., at 12 o'clock, at the St. Louis Exchange—
FANNY, a negro woman, aged about 31 years, a first rate Washer and Ironer, good Cook and House woman, Cook and Nurse, not [illegible] and [illegible] guaranteed against the vices and maladies prescribed by law.
Terms—Cash.
Act of sale before [illegible], Notary Public, at the expense of the purchaser. n16

Unreserved Sale for Notes without Endorsers of Valuable Real Estate situated in Municipalities Nos. 1, 2, and 3.
BY N. VIGNIE, Auctioneer.

[illegible] SATURDAY, November [illegible], at 12 o'clock, will be sold at the St. Louis Exchange, St. Louis Street—

MUNICIPALITY NO. ONE.

Six Lots of Ground, being the Corner of Bayou Road and Villere streets, known under the name of Sans Souci Garden.
Lot No. 1, being a corner lot, measures 22 feet 1 inch front on the Bayou Road by 90 feet deep, and fronting on Villere street also 75 feet 8 inches front on the other division line.
Lot No. 2 adjoins the corner, and measures 22 feet, 1 inch front on the Bayou road 75 feet 8 inches on the line dividing it from Lot No. 1, 77 feet 4 inches 4 lines dividing it from lot No. 3.
Lot No. 3 adjoins lot No. 2, and measures 22 feet 1 inch front on the Bayou Road, by 77 feet 4 inches and 2 lines in depth, dividing it from Lot No. 2, and 76 feet 3 inches on the line dividing it from Lot No. 4.
Lot No. 4 adjoins Lot No. [illegible] measures 22 feet [illegible] inches front on Bayou Road street by a depth of 76 feet and 3 inches on the side dividing it from lot No. [illegible] and 73 feet [illegible] inches on the line [illegible] and measuring 4 feet and 2 inches front.
Lot No. [illegible] measures 74 feet front on Villere street by a depth of 67 feet 6 inches and 6 lines on the line dividing it from the corner lot, 51 feet 7 inches and 2 lines on the line dividing it from lot No. 6, and 3 feet 8 inches and 6 lines in the rear line.
Lot No. 6 measures 45 feet front on Villere street, by a depth of 51 feet 7 inches and 2 lines dividing it from Lot No. 5, 28 feet and 10 inches on the other division line, and 47 feet, 2 inches and 3 lines on the rear line.
All the buildings and improvements on said lots are to be sold separately and for cash, and fifteen days from the day of sale will be allowed to remove them.
A certain Lot of Ground in the Square bounded by Conti, Villere, Bienville and Robertson streets, measuring 32 feet front on Conti street, by a depth of 127 feet, 10 inches and 5 lines. Said Lot is next to the corner lot of Conti and Villere streets.

MUNICIPALITY NO. TWO.

One two story Brick Dwelling House, situated in the square bounded by Circus, Gravier, Common and Philippa streets, measuring 21 feet, 10 inches and 2 lines front on Circus street, by a depth of 63 feet, 11 inches and 2 lines between parallel lines; said property has a right with the adjoining buildings to the use of a common alley. The House is in good order, and is rented monthly.
Three Lots of Ground in the Square bounded by New Levee, Julia, Commerce and Girod streets—it being the most commercial part of the city.
Lot No. 4 adjoins the corner Lot of Commerce and Julia streets, and measures 27 feet front on Julia street, by a depth of 84 feet and 6 inches on the line towards Commerce street, and 84 feet 9½ inches on the other line, and 21 feet on the rear line.
Lot No. 3 adjoins Lot No. 4, and measures 22 feet front on Julia street, by a depth of 84 feet 9¼ inches on the line dividing it from Lot No. 4, and 85 feet 1 inch on the other line.
Lot No. 2 adjoins Lot No. 3, and measures 22 feet front on Julia street, by a depth of 85 feet 1 inch on the line dividing it from Lot No. 3, and 85 feet 4⅜ inches on the other division line, and 21 feet on the rear. These Lots are rented at $540 annually, payable quarterly.

MUNICIPALITY NO. THREE.

[illegible] Lots of Ground in the Square bounded by Josephine, Poldelle, Frenchmen and Union streets; [illegible] 16 measures 30 feet front on Frenchmen [illegible] 120 feet deep and fronting on Josephine st. Lot No. 12 measures 25 feet 4 inches front on Josephine street, by 150 feet deep.
Lot No. 13 measures 30 feet front on Union street by 120 deep and fronting Josephine street.
Three Lots of Ground in the Square bounded by Morales, Marigny, Good Children, and Elysian Fields streets, designated as Lots Nos. 3, 4 and 9, and are advantageously located, close to the Depot of the Mexican Gulf Rail Road. Said Lots have been newly fenced and the side walks laid with bricks.
Lots Nos. 3 and 4 measure 36 feet front on Morales street by 120 feet 7 inches and 2 lines deep.
Lot No. 9 measures 34 feet 5 inches and 4 lines front on Marigny street by 105 feet deep.
One Lot of Ground, No. 1, in Square No. 40, being the corner of Independence and Celestine streets, measuring 31 feet front on Independence street by 93 feet deep and fronting on Celestine street.
Another Lot in Square 32, designated as Lot No. 1, being the corner of Independence and Prosper sts., measuring 31 feet on Independence street by 98 feet 9 inches and 4 lines deep, and fronting on Prosper st.
One Square of Ground in Fauburg Washington, designated as Square No. 118, measuring 300 feet front both on Music and Washington streets, and 254 feet front both on Force and Liberal streets.
Another Square in the same fauburg, designated as Square No. 167, measuring 300 feet front on both Franklin Walk and Painters street, and 258 feet front both on Force and Liberal streets.
The plans of the above described property can now be examined at the office of the auctioneer.
TERMS AND CONDITIONS:
One-fourth cash, and the balance on a credit of 12, 18 and 24 months, for notes to the order of the purchasers secured by mortgage on said property, and bearing 6 per cent interest per annum from the day of sale until maturity, and 8 per cent. per annum after maturity until paid. This clause does not authorize any delay or postponement of payments.
The purchaser of the Lot on Conti street, will pay one-fourth cash, assume the payment of a note of $635 30, due on the 29th June, 1850, and the balance on a credit of 12 months, as above specified.
All the notes to be made payable in the Louisiana State Bank.
Acts of sale before L. T. Caire, Esq., notary public, at the expense of the purchasers, and will cause themselves to be put in possession at their expense. The cash payments to be made into the hands of the notary within 48 hours of the adjudication, and the sales to be completed before the end of November, or sales will be null and void, and the property resold for account of said purchasers, if it suits the convenience of the venders. n5

WINES, BRANDIES, OIL, &c., &c.—
2000 baskets Oil, Pimentel;
300 do Oil, M Roe;
1000 boxes assorted Fruits in brandy;
1000 do Sardines, late importation;
160 do extra superior Absynth.
—ALSO—
A large assortment of French and American Brandies, Gins, Wines, &c. For sale low, by
n8 B TURPIN, 90 Old Levee.

AUCTION SALES

Government Steam Dredge Boat.
BY FLORANCE & TAYLOR
Office 81 Gravier street.

ON SATURDAY, 24th, will be sold at auction, at 12 o'clock, at Banks' Arcade, by order of Colonel T. P. Hunt, Deputy Quartermaster General U. S. A.
The U. S. Steam Dredge Boat LAVACCA, as she now lies wrecked at the head of Profit's Island, about 25 miles above Baton Rouge. She has two complete Engines, and was well found with tools, &c. when she left Louisville. Her inventory may be seen at the office of the Auctioneers.
Persons desirous of purchasing are requested to go and examine the Boat.
Sale peremptory. Terms cash.
☞ Republican, Baton Rouge; Echo, Pointe Coupee; ———, Bayou Sara, Iberville [illegible], will give the above 4 insertions, and send to the office of the Auctioneers.

Estate of the late Widow George Kinler.
STATE OF LOUISIANA—Parish of St. Charles.
Jacques Kinler vs. Ellen Kinler, and als, for a partition.

BY virtue of a judgment and of an order of sale to me directed, the first by the Honorable the Fourth Judicial District Court, in and for the parish of St. John the Baptist, rendered in the suit of Jacques Kinler vs. Ellen Kinler and als, for a partition, on the 19th September, 1849, and the other by the Honorable the Fourth Judicial District Court in and for the parish of St. Charles, rendered in the matter of the succession of the late Widow Georges Kinler, on the 6th of November, 1849—
I shall offer for sale at public auction, on the property, the late residence of the deceased, on SATURDAY, the 15th December next, at 10 o'clock A. M., the property and slaves hereafter described and named belonging to said estate:
1. A certain Tract of Land, situate in this parish of St. Charles, on the right bank of the river Mississippi, at about 26 miles from the city of New Orleans, bounded on the upper side by the property of Ellen Kinler, and on the lower side by the property of Paul Maillard; said tract of land measuring about one arpent and one half front to the river, by 92 arpents in depth, together with the dwelling house, buildings and improvements thereon, with the exception of a store, negro cabin, a carriage house and a butcher's house.
2. Another Tract of Land, situate in the same parish, and on the same bank of the river, at about 26 miles from the city of New Orleans, bounded on the upper side by a tract of land belonging to the said estate, and on the lower side by lands belonging to Ellen Kinler; said tract of land measuring one arpent and one half front on the river, by 40 arpents in depth.
3. Another Tract of Land, bounded on the lower side by the tract of land before described, and on the upper side by the property of Dr. Samuel W. Logan, said tract of land measures one arpent front to the river, by 40 arpents in depth. The said two tracts of land according to the plan drawn by E. Alois D'Hemecourt deposited in the office of the Recorder of this parish. Reservation is made of the fruits crops existing on tracts Nos. 2 and 3.
4. The following slaves viz:
1. Narcisse, African negro, aged 60 years, field hand, (drunkard.)
2. Joseph, a Creole negro, aged 55 years, field hand, (having an hernia.)
3. William, American griff, aged 36 years, cartman and ploughman.
4. Jean Baptiste, Creole negro, aged 24 years, cartman.
5. Joseph, Creole negro, 19 years, cartman, lame, having had a leg broken.
6. Francoise, creole negress, aged 55 years, cook.
7. Anny Rose, creole negress, aged 55 years.
8. Melanie, creole negress, aged 25 years, house servant, somewhat of a cook and washer woman, with her three children, Adolphine, aged 6 years, Adolphe, 4 years, and Victoria, 2 years.
9. Josephine, creole negress, aged 18 years, house servant.
10. Zabelle, creole negress, aged 17 years, house servant.
11. Drausin, creole negro, aged 14 years.
12. Octave, creole boy, aged 11 years.
13. Ovide, creole boy, aged 10 years.
TERMS AND CONDITIONS:
The landed property payable: The share of the heirs of age, say 5-6th part, one half at one year and the other half at two years credit from the day of the sale; and the slaves 5-6th part, payable one half in March, 1850, and the other half in March, 1851. And the share accruing to the minor heirs 1-6th part in the landed property and slaves, payable one-tenth cash, and balance at one and two years credit, from the day of the sale, in notes, the whole satisfactorily endorsed, and sanded or [illegible] with half coupons, secured by mortgage and bearing eight per cent interest from maturity till paid.
Parish of St. Charles, November 12th, 1849.
n16 tawt15d N. ST. MARTIN, Sheriff.

Regular Packet for the Coast, Fort Jackson, S. W. Pass and Balize.
The fine steamer [illegible] MONDIANA, [illegible] [illegible] will leave for the above [illegible] every SATURDAY [illegible] [illegible] and returning every MONDAY [illegible] [illegible] Fort Jackson and [illegible] [illegible]
The [illegible] having superior accommodations for passengers and shippers may rely that the utmost attention will be given. For freight or passage apply on board or to
n2 CHAS. DERGANE.

HEAD QUARTERS.

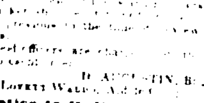

LOUISIANA LEGION,
NEW ORLEANS, Oct [illegible], 1849.
INSPECTION AND REVIEW.
[illegible]

D. AUGUSTIN, Brig. General.
A. LOPEZ WATES, Aid [illegible]

Notice to Railroad Contractors.
Second Letting of the Mobile and Ohio Rail Road.

SEALED PROPOSALS will be received [illegible] [illegible] the grading [illegible] [illegible] of the Mobile and Ohio Rail [illegible] extending westwardly [illegible] [illegible] will be divided into small sections [illegible] work. Payments will be made monthly [illegible] [illegible] per cent in cash [illegible]
The seventy miles now advertised extends through the pine woods of Alabama and over some sand hills—the whole length being as healthy in all seasons as any part of the United States. The work is worthy the attention of Northern and Western contractors, as those from the South.
It is expected that 200 or 250 miles of the route will be put under contract before the completion of the work now advertised. Testimonials of character and ability to perform the work bid for, will be required of those not personally known to the President or Chief Engineer.
JOHN CHILDE, Chief Engineer.
o23 3taw 10s

JEFFERSON ACADEMY,
53 *Bourbon street, New Orleans.*
CONDUCTED BY J. G. LORD.

THE plan of this Institution comprises a liberal and extensive system of education. Pupils are admitted at six or seven years of age, and continue till their education is complete. [illegible] prepared for the future pursuits in life.
They are instructed [illegible] classes according to their talents and advancement.
[illegible]

—TERMS—

For Boarders,	per month,	[illegible]
Half Boarders	do	[illegible]
Day Scholars under 9 years of age,	do	[illegible]
do do 12 do	do	[illegible]
do above 12 do	do	[illegible]

These terms include board and instruction in the English and French Languages, Writing, Arithmetic, Geography, History, Mathematics, Book keeping, &c.
The following languages and accomplishments are taught. The charges are

For Latin or Greek,	per month,	$3 00
Spanish, German, or Drawing,	do	4 00
Music,	do	10 00
Dancing,	do	10 00
Fancy and Military Exercise,	do	6 00

The classes continue in session the whole year.
School hours from half past 8 till 3, and from half past 4 till 6 o'clock. s4—1y

Atmospherical clearing, by Pneumatic Pump and Steam Engine.
BY F. DATICHY & E. CLAUDE.

THIS new system is at this time the only one in use in France. It operates in less than two minutes, and without any disagreeable smell.
We solicit all the proprietors to make use of this system with the one of our fellow citizens, who pretends to proceed by a new system of disinfection.
Office—No 18 Exchange Alley, between St. Louis and Levee.
Our Workshop is at No. 336 Royal st. s11

CHAMPAIGN WINE—400 baskets Champaign Wine, in pints and quarts, B & S Irroy's brand, and also Flag and Express [illegible] for sale by
o13 LEOPOLD JEANNET, 22 St. Louis st.

LANDING ex ship America, from Bordeaux, 40 casks St. Julien Red Wine, 50 bbls Haut Sauterne White Wine, 6 boxes Mushrooms, for sale by
n6 N. DUDOUYT, 13 Toulouse st.

Regular Dry Goods Trade.
JOSEPH H. PALMER, 56 Gravier street, offers to short time, and cash buyers, the largest and best assorted stock of Fancy and Staple Dry Goods that he has ever seen in this market—at lower prices than either cotton or woolen fabrics can now be produced. n7

FOR SALE by the subscriber, landing ex bark Hansa, from Bordeaux—175 casks Red Wine, 20 half casks Haut Sauterne White Wine, 1846, 50 do Haut Sauterne White Wine, 1846, 150 do Claret
n7 G. M. LUCAS, 20 Bienville st

BORDEAUX WINE—160 casks, St Julien, St Estephe, Margaux, Medoc and Cantenac, in store and for sale by
n8 J F BERGIER & CO., 54 Old Levee

HAVANA SWEETMEATS—12 half boxes Havana Sweetmeats, in store and for sale by
n8 Fdo de FUENTES & CO., 22 Old Levee.

CLARET IN BOXES—1400 boxes Bordeaux Claret, of different brands, in store and for sale by
Fdo de FUENTES & CO., 22 Old Levee.

LATHS—100,000 Sawed Laths to arrive, for sale by HAYMAN & HOLDEN,
n3 96 Magazine st & 11 Red Stores.

SALMON—100 Kits and Half Kits, landing from the ship Anna Kich. For sale by
o31 E. J. HART & CO., 79 Tchoupitoulas st

WHITE WINE VINEGAR—18 half casks White Wine Vinegar, for sale by
EUG ROCHEREAU & CO,
o29 17 and 19 St. Louis st.

CLARET IN CASKS—150 casks old St. Julien Red Wine; 20 do Haut Talence; 20 do do St Estephe; 30 do do Montferrand, for sale by
F. DUBUCH, 77 St. Louis,
o31 Between Bourbon and Royal sts.

WHITE WINE VINEGAR—50 bbls white wine Vinegar, in store and for sale by
Fdo de FUENTES & CO,
n8—4t 22 Old Levee.

HAVANA SUGAR—1000 boxes Havana Sugar, white, yellow and brown, landing and in store, for sale by TROISGROS & LAMPRE,
n10 96 Old Levee

COGNAC BRANDY—8 packages J. J. Mercier & Co. Brandy, landing ex brig America, from Bordeaux, and for sale by
n8 TROISGROS & LAMPRE, 96 Old Levee

HAIR—150 bbds, 800 sacks Plastering Hair, in store, for sale by HAYMAN & HOLDEN.
n8 96 Magazine street & 11 Red Stores.

FOREIGN PORTS

For Chagres via Havana.—The U. States Mail Steamship Company's fine [illegible] steamship FALCON, 1000 tons burthen, Lieutenant H. J. Hartstene U. S. Navy, commanding, will leave for Chagres with the U. S. and Oregon Mails, on TUESDAY, 20th [illegible], at 8 o'clock, P. M., punctually, from the head of Mary's street, Lafayette.
RATES OF PASSAGE.

To Chagres, in saloons,	$80 00
To Chagres, in lower cabin,	65 00
To Chagres, in steerage, mess with crew,	45 00

No berth secured until paid for.
Freight 50 cents per cubic foot.
All passage tickets and orders to receive freight to be procured at the office of the Agents.
PARADISE, LAWRASON & CO.
Agents, 67 Gravier st.
N. B.—A Surgeon is attached to the Falcon, [illegible] be always securing good medical attendance to passengers. n17

For Vera Cruz.
(*Passage only.*)
The new A 1 fast sailing American Barque HYPERION, Capt. Jerkins, having all her cargo engaged, will have immediate dispatch. For passage only, apply to the Captain on board at Post 7, 2d M'y.
n10 J. P. WHITNEY, 73 Camp street

For HAVANA.—The A 1 packet brig F. [illegible], Capt. M. Smith, having part of her cargo engaged, will have quick dispatch for the above. For balance of freight or passage, having splendid state room accommodations, apply to
n10 TROISGROS & LAMPRE, 96 Old Levee

For Bordeaux.
The fine fast sailing ship "JAMES PANNELL," Capt. Fullerton, having nearly all of her cargo engaged, will have immediate dispatch. For balance of freight or passage, apply to
n9 LEVI H. HALE, 93 Common st.

FOR MARSEILLES.—The fine fast sailing brig HOPE, Captain Pierce, having the bulk of her cargo engaged will have immediate despatch. For balance of freight or passage apply to
n8 LEVI H. GALE, 93 Common st

FOR ANTWERP.—*Regular Trader.* The A 1 American ship GEORGE STEVENS, Capt. Robinson, is now ready to load for the above port. For freight apply to
o6 J. P. WHITNEY & CO., 73 Camp st

FOR LISBON.—The new and fast sailing brig GEORGE L. ABBOTT, Capt. [illegible], has nearly all her cargo engaged and will have quick dispatch. For freight of 300 bales or Staves, apply to
n5 J. P. WHITNEY & CO., 73 Camp st.

☞ For passage apply to the Captain on board

For TRIESTE.—The A 1 fast sailing American Ship ELIZABETH [illegible], having the most of her cargo engaged, will have immediate dispatch. For freight of 150 bales cotton, apply to
J. P. WHITNEY, 73 Camp st.
For Passage, having fine furnished State Room accommodations, apply to the Captain on board, Third Municipality.

FOR HAVRE.—The A 1 fast sailing ship ESPANOLA, Capt. Barstow, having quick dispatch. For freight of 400 bales or for passage, apply to
L. H. GALE, 93 Common st

FOR HAVRE.—The first class ship BRUNSWICK, Capt. Thomas, will have quick despatch for the above port. For freight of bales of Cotton or passage, apply to
n2 PIERRE FONTZ, 93 Customhouse street

FOR HAVRE.—The fast sailing A 1 American ship MAGNOLIA, Capt. [illegible], is now ready to load for the above port, and will have quick despatch. For freight apply to
J. P. WHITNEY & CO., 73 Camp st
For passage, having fine accommodations, apply to the Captain on board.

FOR HAVRE.—The A 1 and first class sailing ship SETH SPRAGUE, Capt. Westcott, having nearly all her cargo engaged, will have immediate despatch. For freight or passage, apply to
L. H. GALE, 93 Common st

FOR TAMPICO.—The A 1 fast sailing copper and copper fastened schr RENAISSANCE, Captain [illegible], will have immediate despatch. For balance of freight or passage, having fine accommodations apply to
GALTON & BUSSIER, Exchange Place, or OSWALD WICKHAM, 28 Bienville st.

FOR BORDEAUX.—Passage only. The A 1 fast sailing ship JANIS [illegible], Capt. [illegible], having all her cargo engaged will have quick dispatch. For passage, having [illegible] accommodations, apply to
L. H. GALE, 93 Common st

FOR HAVRE.—The A 1 fast sailing American ship MONMOUTH, Capt. [illegible], is ready for freight of the above port, and will have quick dispatch. For freight of 500 bales apply to J. P. WHITNEY & CO., 73 Camp st
For passage apply to the Captain on board

FOR ENGLAND.

FOR LIVERPOOL.—Takes Grain.—The A 1 fast sailing American ship [illegible], Capt. [illegible], is now loading for the above port, and will have immediate dispatch. For freight of [illegible] bales [illegible] apply to
J. P. WHITNEY & CO.
73 Camp st
For passage, having fine state room accommodations, apply to the Captain on board.

FOR LIVERPOOL.—Takes [illegible]—The A 1 fast sailing American ship ANTEUS, Capt. Crocker, having the most of her cargo engaged, will have immediate dispatch. For freight of 250 bales cotton, apply to
J. P. WHITNEY & CO., 73 Camp st
For passage, having fine furnished state room accommodations, apply to the Captain on board.

FOR LIVERPOOL.—The A 1 ship [illegible] CHARLES CHALONER, Capt. [illegible], having most of her cargo engaged, will have immediate dispatch. For freight of 1300 bales of cotton, apply to
WM. MURE & CO.

FOR LONDON.—The A 1 fast sailing British barque EDMUND CAREY, Capt. [illegible], having the greater part of her cargo engaged, will have dispatch for the above. For freight of 500 bales, apply to
[illegible] WOODWARD & CO, 24 Bank Place
or J. P. WHITNEY & CO., 73 Camp st.
For passage, having fine state room accommodations, apply to the Captain on board

FOR LIVERPOOL.—The new A 1 fast sailing American ship JOSIAH BRADLEE, Capt. [illegible], is now loading for the above port and will have immediate dispatch. For freight apply to
J P WHITNEY & CO.
For passage, having fine furnished State Room accommodations, apply to the Captain on board.

FOR LIVERPOOL.—Takes [illegible]—The A 1 fast sailing American ship WABAN, Capt. [illegible], is now loading and will have immediate dispatch. For freight of [illegible] bales, apply to
J. P. WHITNEY & CO., 73 Camp st.
For passage, having fine furnished state room accommodations, apply to the Captain on board, at Post 25, 2d Municipality.

FOR LONDON.—The new A 1 fast sailing American ship CAROLINE NESMITH, Capt. [illegible], will have immediate dispatch. For freight of [illegible] bales, apply to
J. P. WHITNEY & CO., 73 Camp st
For passage, having superior accommodations, apply to the Captain on board

AMERICAN PORTS.

FOR LIVERPOOL.—Regular Trader. The [illegible] Packet ship WESTERN STAR, [illegible], having the most of her cargo engaged, will have immediate dispatch. For freight of 500 bales cotton, apply to
J. P. WHITNEY & CO, 73 Camp st
For passage, having fine state room accommodations, apply to the Captain on board. n17

FOR NEW YORK.—Stanton's Louisiana and New York Line of Packets. [illegible] regular packet [illegible] apply on board, [illegible]
J W STANTON & CO.,
corner Magazine and Lafayette street

FOR BOSTON.—The A 1 fast sailing ship GOODWIN, Capt. Weeks, is now ready for the above port, and will receive immediate despatch. For freight, apply to
J. P. WHITNEY & CO, 73 Camp st
For passage having fine furnished accommodations, apply to the Captain on board, 2d Municipality. n13

FOR BOSTON.—The fine, fast sailing ship MARY GLOVER, Capt. Chase, having [illegible] of her cargo engaged, will have quick despatch. For balance of freight or passage, apply to PRICE FROST & CO., Merchants,
91 Tchoupitoulas st,
n10 or L. H. GALE, Broker, 93 Common st

FOR BOSTON.—The fine fast sailing ship TRENTON, Capt. Snow, having half her cargo engaged and going on board, will have despatch. For freight of 700 bales cotton, apply to L H GALE, 93 Common st.

FOR BOSTON.—The A 1 fast sailing ship ELSINORE, Captain Emery, is now loading and will have immediate dispatch. For freight of Cotton and Flour. Apply to
J. P. WHITNEY & CO., 73 Camp st.
For passage apply to the Captain on board.

FOR BOSTON.—The fine fast sailing ship SHANNON, Captain Eldridge, having the greater part of her cargo engaged, will have quick despatch. For balance of freight or passage, apply to LEVI H. GALE, 93 Common st.

FOR SALE, &c.

For Sale—The A 1 bark LAKEMONT, Captain Lanemond—250 tons register, carries [illegible], newly coppered, and in complete order. Is a very desirable vessel to load for California.—Apply to
o22 J. P. WHITNEY & CO., 73 Camp st.

For Sale—The new ship MATILDA, of 410 tons, built at St. Louis, Mo., and of the following dimensions—viz: 132 feet in length, 28 feet beam, 17 feet in depth, with 5 feet between decks.—Her entire frame of white oak and locust, outboard planks and ceiling, beams, knees, carlings, &c., of white oak—has very fine accommodations for passengers, and in every respect a very superior ship. For terms apply to
JOHN O. WOODRUFF & CO.,
o3 93 Magazine st.

WANTED.—A vessel of 300 tons burthen, to load for a port in the Mediterranean. Quick dispatch given. Apply to
n7 LEVI H. GALE, 93 Common street.

Wanted Immediately,
A VESSEL in the Basin, to take 30 to 40,000 Bricks to Barataria. A good freight will be paid to a suitable vessel. Apply to
JUAN Y DE EGANA,
n6 47 Bienville street

Wanted—A vessel of from 400 to 600 tons burthen—to load for California. Apply to LEVI H. GALE,
93 Common st

CLARET—12 casks real Cantenac Medoc; 10 half do do, do do casks superior Claret, imported for family use, in store and for sale by
n6 Fdo de FUENTES & CO, 22 Old Levee.

GRAIN OR WHEAT SACKS—25,000 3½ bushel Linen Sacks, Dundee manufacture, in store and for sale by McDOWELL & PECK,
n8 2w 96 Gravier st.

H. DE GOER & RIFFLARD, offer for sale (at wholesale) and landing—
600 dozen Irish Knit Socks;
4 boxes Silk Hdkfs;
1 box 12-4 & 13-4 Counterpanes, extra rich;
2 boxes Ladies' English Hose;
2 boxes Boys' and Girls' half Hose;
6 boxes Sewing Cotton, superior quality,
1 box Mattrass Borders;
1 box Jouvin's Kid Gloves;
And from other manufactures, 2 boxes embroidered Cambric Hdkfs, (Tome [illegible])—1 box Crib Blankets. n8

PLASTER—1000 bbls of Newark and Rosendale Coggins & Co., Worthersome? and King's brands, landing and in store, and for sale by
HAYMAN & HOLDEN,
n10 96 Magazine street and 11 Red Stores.

SPERM CANDLES—300 boxes New Bedford, assorted sizes, for sale by
J. W. STANTON & CO.,
n10 1w cor. Magazine and Lafayette sts.