MARINE NEWS.

Port of New Orleans, November 4, 1859.

[illegible]

ARRIVED—YESTERDAY.

Ship ..., Galveston, Murchison, from Havana, via Key West and Florida ports, October 26, to I C Harris—[illegible]

[illegible] Robert Waterman, Bucher, from Matagorda—[illegible]

Bark ..., Bowland, from Rio de Janeiro, to [illegible]

[illegible] Collins, 16 days from Savannah, to S L & [illegible]

[illegible] Gray, Terry, 8 days from Boston Island, [illegible]

STEAMBOATS.

T H Judson, Tobin, fm Harrisonburg.
[illegible], Montgomery, fm Memphis.
[illegible], Elliott, fm Donaldsonville.
[illegible] Metis, fm Alexandria.
[illegible] F Kenner, Baranco fm Bayou Sara.
[illegible] Bacon, Hasleep, fm Alexandria.
[illegible] Meyers fm Mobile.
[illegible] Tate, Wiggins, fm Bayou Sara.
[illegible] Taylor, fm White River.
[illegible] Beasley, Stout fm Mobile.
[illegible] Duke, Applegate, fm Deer Creek.

TOWBOATS.

Anglo-Norman, Steele, fm the Passes.
Anglo-Saxon, Grant, fm the Passes.

TOWBOAT REGISTER.

Anglo-Norman, from the Passes—Went down [illegible] up ship Addison, brig T W Rowland and [illegible]

Anglo-Saxon, from the Passes—Went down [illegible] up brig [illegible]

[illegible]

Wheeler, Robinson, — days from Boston, to [illegible]

MEMORANDA.

[illegible] of the steamship Rob't Waterman reports [illegible] Henry Jones, from New York, going in [illegible]

PASSENGERS.

[illegible] Galveston, from Havana, via Key West [illegible] ports [illegible] cabin and 9 on deck.

EXPORTS.

[illegible]—Per ship Missouri—2741 bales cotton.
[illegible]—Per ship N Larrabee—[illegible] bales cotton.
[illegible]—Per ship Globe—974 hhds tobacco, 310 [illegible]
[illegible]—Per bark Santa Matilde—[illegible]

IMPORTS.

[illegible] VIA KEY WEST AND FLORIDA [illegible]—[illegible]

[illegible]

COASTWISE—RIVER.

[illegible]—Per steamer C. T H Judson—[illegible]
[illegible]—Per steamer Music—[illegible]
[illegible]—Per steamer D F Kenner—[illegible]
[illegible]—Per steamer Eleanor—[illegible]
[illegible]—Per steamer Amy Fulton—[illegible]
[illegible] RIVER—Per steamer Jaton—[illegible]
[illegible]—Per steamer Grand Duke—[illegible]

[illegible] BY RAILROAD.

Per Pontchartrain

[illegible]—Per steamer Californian—[illegible] bales cotton [illegible]
[illegible] Carrollton and Jefferson
[illegible]—Per steamer Wm. Bagaley—779 bales cotton [illegible]

New Orleans, Jackson and Great Northern Railroad.

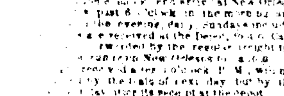

FALL AND WINTER ARRANGEMENT.

[illegible]

[illegible]	[illegible]	[illegible]	[illegible]	[illegible]

[illegible]

BENJ. F. FLANDERS, Chief Engineer and Gen'l Supt.

New Orleans, Opelousas and Great Western Railroad.

[illegible]

BENJ. F. FLANDERS, Secretary.

GAS FITTING, &c.

[illegible] begs leave to inform his customers and the public in general that he will [illegible] of the late firm of OEHMICHEN [illegible] No. 142, new No. 126 Chartres [illegible] the same and for his account. Thanking [illegible] the attention paid to the late firm, he hopes [illegible] the same. He would respectfully [illegible] call the attention [illegible] gas-fitters, builders [illegible] merchants [illegible] in general, [illegible] stock on hand, and constantly receiving, [illegible] Chandeliers, Pendants, Hall and Mantel [illegible] French Lamps of every description, Globes, [illegible] Iron and Composition Pipes and Fittings, [illegible] from the best American, French and English manufactories, feeling assured that there is no [illegible] South that possesses greater facilities for [illegible] within his line of business [illegible] purchasing elsewhere.

CHARLES LOEFFLER.

NOTICE.

[illegible] of the late firm of OEHMICHEN [illegible] will have to be settled by me, as ex[illegible] the succession of the late Hy. Oehmichen.

CHARLES LOEFFLER.

New No. 126, old No. 142 Chartres st.

Mandeville Fancy Groceries.

[illegible] respectfully announces to the [illegible] that he is about opening at Mandeville a grocery, preserve and [illegible] store [illegible] at the above place [illegible] that they will constantly find in his [illegible] all the necessary provisions, which [illegible] at the lowest prices.

RENAUD.

Carpet Warehouse.

... CHARTRES STREET ... 19

[illegible] receiving DIRECT from MANUFACTURERS, Medallion, Velvet, Royal Wilton, Tapestry, Three-Ply, Ingrain and other [illegible]

OIL CLOTH, of new designs, of all qualities, [illegible] for all rooms and halls.

[illegible] of all widths and colors, Table Covers, [illegible] Cocoa Matting, &c.

[illegible] which we offer at moderate prices.

A. BROUSSEAU & CO.
19 Chartres street

[illegible] Material, Bricks, Fire-wood, &c.

A. DEMORUELLE, Dealer,

[illegible] Basin, corner Toulouse and Franklin [illegible] building material, such as [illegible] White and Yellow Sand, Cement, Plaster, [illegible] Laths, Staves, Also, English, French [illegible] Fire Bricks, and all kinds of Firewood [illegible] from the country promptly [illegible]

[illegible] SIGARS—400,000, of all sizes, [illegible] Half Regalias, Conchas, Londres, Millares [illegible] Ingenuidad, Nicotiana, Flor de [illegible] Panetela, Plenty of Rum, Monte[illegible] Ocean Bird, [illegible] for sale by ALVAREZ, FERNANDEZ & CO, 66 Customhouse st

[illegible] casks good ordinary Claret; 60 do [illegible] 10 half do do do; landing ex ship [illegible] from Bordeaux, and for sale by [illegible] 30 Old Levee st

[illegible]—Received by late arrivals from the [illegible] cases Spanish [illegible] tomatoes [illegible] salmon, for sale by DUNTZE & CO., corner Royal and Conti st

IN STORE and for sale by the undersigned—
[illegible] boxes Windmeister's No. 1 Soap
do Star Candles
do Adamantine Candles
do Sperm do
[illegible] packages M'B and Laver Kamiss
do Tobacco, smoking
do Refined Sugar
[illegible] boxes Duff's Aromatic Whisky;
[illegible] packages Old Wines;
do Brandy, different brands;
[illegible] Cayenne Pepper; 100 boxes Brandy Cherries;
[illegible] boxes Brandy Apricots and Prunes;
[illegible] cases, of 12 jars, Prunes, to arrive;
[illegible] do of 12 cartoons Prunes to arrive.
QUAYROUZE & LANGDORFF, No 8 to 14 St Louis st

TO arrive per ship Globe, from Havre—
[illegible] Kirschwasser, E Pernod;
[illegible] absynth do
[illegible] five gallon Demijohns,
[illegible] do do;
[illegible] do do;
[illegible] do do;
For sale by DUPEIRE & DEFFEZ, 50 Old Levee st

ARRIVE per ship Yeaton, from Bordeaux—140 [illegible] good ordinary claret; 500 boxes claret, [illegible] 25 bales [illegible] corks; 20 do regular [illegible] 10 do fine demijohn covers. For sale by BLANCHIN & GIRAUD, 84 Old Levee st

[illegible] ex ship Jane E. Walsh, from Bordeaux [illegible] cases claret; 600 boxes do; 100 do fine [illegible] white wine; 50,000 white cups; 30,000 [illegible] 50 boxes apricots, 20 do do [illegible] For sale by E. BECHAMPS, 27 St Louis st

COMMERCIAL.

OFFICE OF THE BEE, TUESDAY EVENING, Nov. 1, 1859.

The demand for COTTON continues very fair, and the sales to-day have embraced 11,000 bales, at our previous quotations. Yesterday's sales were 12,000 bales:

LIVERPOOL CLASSIFICATION.	LOUISIANA AND MISSISSIPPI.
Inferior	nominal
Ordinary	do.
Good Ordinary	9¾@10
Low Middling	10¾@10¾
Middling	11@11¼
Good Middling	11½@11¾
Middling Fair	11¾@12
Fair	—

In TOBACCO we hear of no transactions.

The sales of SUGAR embrace some 300 hhds. at 6¾@7c ₱ lb for Fair to Fully Fair.

Of MOLASSES, 800 bbls. have been sold at 35@36 and 36½c for Prime and choice, and 250 half bbls. at 44@48c ₱ gallon.

In FLOUR the transactions have included 100 bbls extra at $6 25 and at $5 75, and some small lots of Superfine at $5 50 ₱ gallon.

Of CORN some 1500 sacks have been sold at $1 05 @$1 10 ₱ bushel for fine and Fair lots of new.

The sales of OATS comprise 1100 sacks St. Louis at 51@53 and 54c ₱ bushel.

Of BRAN, 500 sacks sold at 95c, and 200 at $1 05½ @$1 05 ₱ 100 lbs.

Of HAY, 157 bales Western were disposed of at $24@$25 ₱ ton.

The sales of PORK include 293 bbls. Mess and M. O. at $15 12½ ₱ bbl. round.

In BACON the transactions include 20 casks Ribbed Sides at 10¾c, and 50 sugar cured Hams at 14½@15½c ₱ lb.

WHISKY has been firm, with sales of 100 bbls Oliver's Extra at 35c, 150 common at 29@30c, and 100 Dexter's at 30c ₱ gallon.

In COFFEE we hear of no transactions.

Of STAR CANDLES 200 boxes full weight sold at 21c ₱ lb.

In FREIGHTS we notice cotton shipping to Liverpool at 9-16d. and to Havre at 1¼c.

EXCHANGE is in moderate request at our quotations.

[illegible] 106¼@109½. France, M. 16¼@f. 21¼. [illegible] sixty days, 1@1½ discount. New York [illegible] disc ₱ par.

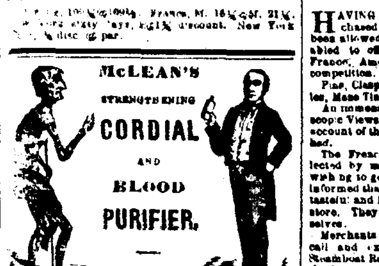

31 and 161 CHARTRES ST.
Before taking. After taking.

THE greatest remedy in the world. This Cordial is distilled from a Berry known only to myself, and is absolutely combined with some of the most valuable medicinal roots, herbs and barks known to the mind of man, viz: blood root, black root, wild cherry bark, yellow dock, dandelion, sarsaparilla, elder flower with others, producing the most infallible remedy for the restoration of health ever known.

IT IS NATURE'S OWN REMEDY.

Curing diseases by natural laws. When taken, its healing influences are felt coursing through every vein of the body, purifying and accelerating the circulation of the blood. It neutralizes any bilious matter in the stomach, and strengthens the whole organization.

McLean's Strengthening Cordial will effectually cure Liver Complaints, Dyspepsia, Jaundice.

Chronic or Nervous Debility, Diseases of the Kidneys, and all Diseases arising from a Disordered Liver or Stomach.

Dyspepsia, Heartburn, Inward Piles, Acidity or Sickness of the Stomach, Fullness of Blood to the Head, Dull Pain or Swimming in the Head, Palpitation of the Heart, Fullness or Weight in the Stomach, Sour Eructations, Choking or Suffocating Feeling when lying down, Dryness or Yellowness of the Skin and Eyes, Night Sweats, Inward Fevers, Pain in the Small of the Back, Chest or Side, Sudden Flushes of Heat, Depression of Spirits, Frightful Dreams, Languor, Despondency or any Nervous Disease, Sores or Blotches on the Skin, and Fever and Ague (or Chills and Fever). It will also cure Diseases of the Bladder and Womb, such as Seminal Weakness, Incontinence of Urine, Strangury, Inflammation or Weakness of the Womb or Bladder, Whites, &c.

THERE IS NO MISTAKE ABOUT IT.

This Cordial will never fail to cure any of the above diseases, if taken as per directions on each bottle, in German, English and French.

OVER HALF A MILLION OF BOTTLES

Have been sold during the past six months, and in no instance has it failed in giving entire satisfaction. Who, then, will suffer from weakness or debility when McLean's Strengthening Cordial will cure you.

TO THE LADIES.

Do you wish to be healthy and strong? Then go at once and get some of McLean's Cordial. It will strengthen and invigorate your blood to flow through every vein and the rich, rosy bloom of health to mount to your cheek again. Every bottle warranted to give satisfaction.

FOR CHILDREN.

We say to parents, if your children are sickly, puny or afflicted with complaints prevalent among children, give them a small quantity of McLean's Cordial, and it will make them healthy, fat and robust. Delay not a moment; try it and you will be convinced.

TO THE TRADE—

EVERY COUNTRY MERCHANT

Should not leave the city until he has procured a supply of McLean's Strengthening Cordial [illegible] sells rapidly, because it invariably gives [illegible] account will be made.

CAUTION.—Beware of druggists or dealers who may try to palm upon you some Bitter or Sarsaparilla trash which they can buy cheap, by saying it is just as good. Avoid such men. Ask for McLean's Strengthening Cordial, and take nothing else. It is the only remedy that will purify the blood thoroughly, and at the same time strengthen the system.

One tablespoonful taken every morning fasting, is a certain preventive for Cholera, Chills and Fever, Yellow Fever, or any prevalent disease.

Price only $1 per bottle, or 6 bottles for $5.

J. H. McLEAN,
Sole proprietor of the Cordial.

Also, McLean's Volcanic Oil Liniment.

Principal depot on the corner of Third and Pine streets, St. Louis, Mo.

For sale in Carrollton by BELL, TALBOTT & CO.; [illegible] & Bro. and Raymond & Pattee.

McLEAN'S VOLCANIC OIL LINIMENT

The best Liniment in the world for man.

ANOTHER REMARKABLE CURE

Performed by McLean's Volcanic Oil Liniment for your welfare.

Thomas Ford, a blacksmith, living near Carondelet, [illegible] had a horrible running sore on his foot [illegible] Salves, &c., but could do no good. He happened of everything able to work at this [illegible] McLean's Volcanic Oil Liniment, he is now perfectly cured.

Rheumatism, neuralgia, paralysis, bruises, sprains, old sores, ulcers, [illegible] swellings, sore throat, earache or toothache, wounds, fresh cuts, sores, burns, [illegible] yield to the "magic" influence of this wonderful Liniment.

For Horses and Cattle it is an infallible remedy for galls, scratches, cracked heels, lameness, spavin, sweeny, splint, fistula, bruises, swellings, wounds, [illegible] bites, and various other diseases which animals are liable to from injuries or accidents.

Every Country Merchant should obtain a supply of McLean's Volcanic Oil Liniment. It sells rapidly, be[illegible] it always cures.

A liberal discount will be made to merchants who buy [illegible]

For sale by J. H. McLEAN, proprietor, corner Third and Pine street, St. Louis. Also for sale [illegible]

J. WRIGHT & CO., 21 and 151 Chartres st

Sole Agency
OF THE CELEBRATED
Stacker Iron-Works,
TENNESSEE.

THE undersigned has constantly on hand a full assortment of Sugar Kettles, Grate Bars and Furnace Mouths, which he offers at the following rates:

Sugar Kettles, from 84 to 72 inches, $1 25 an inch
" " 66 to 42 " $1 00 "
" " under 42 " 75 "
[illegible] 4 cents per pound.
[illegible] $25. Grate $1.25, according to size and pattern.

E. F. LA VILLEBEUVRE, Commission Merchant, No. 12 Union street

Quinium Malaga Wine.

ALFRED LABARAQUE & Co., Paris.

THE QUINIUM WINE is a tonic and anti-febrile medicine for restoring strength, either partially or generally impaired. It is used particularly in the treatment of swamp fever and the consequences thereof.

The Quinium Wine is recommended by distinguished members of the Faculty of Paris.

Lately received and for sale at the Depot, No. 90 Chartres street.

F. P. DUCONGE.

HONEY—Havana superior white Honey; in store and for sale by E. TROISGROS, 18 Customhouse st between Chartres and Old Levee

HAVANA SUGAR—White, Yellow and Brown, in store and for sale by E. TROISGROS, 18 Customhouse st, between Chartres and Old Levee sts

TOBACCO—100 bales superior Vuelta Abajo, for fillers and wrappers, in store and for sale by E. TROISGROS, 18 Customhouse st, between Chartres and Old Levee sts

French Blankets.

9 BALES blue; 7 do grey, 12 do green, from Z. Granier & Co.; for sale by S D GRATIAA & CO, 20 Customhouse st

VERMOUTH—[illegible] boxes Noilly, Prat & Co, landing ex Lanca[illegible] and for sale by J N CURIEN, 23 Toulouse st

CLARET—Landing ex ship Elizabeth Ellen, from Bordeaux—106 boxes, 12 bot. each, Canon St. Emilion. For sale by LOUIS F. MAXENT, 50 Toulouse st

LANDING ex ship Elizabeth Ellen, from Bordeaux—8 casks claret, Bastine; 8 do do, Quayries, 8 do do, St. Emilion; 8 do do, Medoc; 6 boxes anisette, Marie Brizard & Co.; 4 do Maraschino, do; 3 do curacoa, do, half jars, 3 do do, do; 5 do vanilla, do, 2 do Lyons sausages. For sale by FAURES & NORMAN, corner Royal and Customhouse sts

BOTTLING MACHINE—Landing ex ship Elizabeth Ellen, from Bordeaux, six Bottling Machines; for sale by LOUIS F. MAXENT, 50 Toulouse st

WHISKY—100 half barrels Wilmore whisky, in store and for sale by L MAUS & CO, 42 Old Levee st

FURS! FURS!—Ladies', Girls' and Children's Furs, Manchettes, Camails, Boas, Palatines, Etoles, &c., &c., for sale by LION & PINARD, Royal street, corner Bienville

LANDING ex ship Maid of Orleans, Toulon and Northampton—80 barrels crushed sugar, 20 cases [illegible] 75 firkins Goshen butter; 200 boxes Schiedam schnapps; 40 barrels flaxseed; 1000 pounds nutmegs; 50 boxes shelled almonds; for sale by LANATA BROTHERS, 9 and 11 Jefferson st

PUNCH, CASSIS, RATAFIA—100 boxes punch au rhum; 100 do cassis du Mont d'Or; 100 do ratafia; 500 do vermouth, for sale by LANATA BROTHERS, 9 and 11 Jefferson st

MADEIRA, OPORTO, SHERRY—100 quarter pipes Madeira; 25 do do very old; 100 do Oporto Wine; 10 do Sherry; 150 barrels White Wine, Haut Sauterne, 100 casks do do; 500 boxes do do; 200 do do; 200 do do Haut Barsac. For sale by LANATA BROTHERS, 9 and 11 Jefferson st

German Cigars!!

A. STURZENEGGER & ATKENROD, No. 47 Chartres street, between Customhouse and Bienville streets, offer for sale, landing ex ship Roger Stewart, from Havre—

100,000 El Rio Bella;
25,000 La Real Opera;
20,000 La Salvadora;
15,000 La Flor Incomparada;
10,000 La Confianza.

Prices low and terms of sale liberal.

ABSYNTH AND KIRSCHWASSER—500 boxes, E Pernod and Y Louis; in store and for sale by J N CURIEN, 23 Toulouse st

ENGLISH PICKLES AND SAUCES—Just received [illegible] Cabbage, etc; 10 dozen assorted Sauces, John Bull, Essence of Anchovies, [illegible] Harvey Relish, Reading Sauce, Mushroom and Walnut Catsup, etc. For sale by DUNTZE & CO, corner Royal and Conti sts

RASPAIL, CASSIS DU MONT D'OR AND RUM PUNCH—100 boxes landing ex Lancashire, and for sale by J N CURIEN, 23 Toulouse st

SPANISH WINE—Received per brig Consellor from Barcelona—

20 barrels superior Sherry Wine
20 do Malaga Wine
20 do Montana Malaga
10 do Malgara Wine
10 do Muscat do
5 do Alicante do
102 boxes Shelled Almonds.
10 casks Mayorca

For sale by F. SANCHO, 229 Old Levee, bet. Dumaine and St. Philip

ENGLISH MUSTARD, CAYENNE PEPPER, ETC.—Now in store, 60 dozen Durham Mustard, in one-pound and half-pound bottles; 10 do Cayenne Pepper; 10 do pots Royal Table Salt. For sale by DUNTZE & CO., corner Royal and Conti sts

MISCELLANEOUS.

CIRCUS STREET INFIRMARY

[illegible]

DR. [illegible] Rooms for patients of both sexes $2 to $3 a day. Wards 1 a day. Rooms for slaves [illegible] a day. Wards for slaves [illegible] a day.

SURGICAL OPERATIONS CHARGED EXTRA.

Dr. [illegible] can be consulted at the hospital, from 12 to 1 o'clock, (except on Sundays).

Dr. CHAILLE's consultations, from [illegible] o'clock, [illegible] and free of charge for the poor.

[illegible] Children vaccinated every Saturday at 1 o'clock, P. M.—$1 each. Vaccine virus kept on hand.

Physicians' prescriptions will be carefully prepared at the drug store of the hospital. nov5—1

F. LEFEVRE,
SUCCESSOR TO J. VINCENT,

BEGS leave to inform the public that, having sold his store situated on the corner of Royal and St. Peter streets, he will henceforth devote all his care only to the store situated on the corner of Canal and Carondelet streets, said store continuing alone to bear the name of VINCENT, so advantageously known.

Mr. LEFEVRE respectfully solicits a continuance of the liberal patronage which has heretofore been extended to him, and by the great care and exactness which he shall give to all orders for BALLS, PARTIES, DINNERS, SUPPERS, WEDDINGS, Etc., hopes to merit the approbation of all who may favor him with their orders.

Mr. LEFEVRE also informs the public, and the ladies particularly, that TO-MORROW, (Tuesday November 2d, he will open his LUNCH.

F. LEFEVRE, Successor to J. VINCENT,
nov1 Corner Canal and Carondelet streets

G. DUPUY,

81 Royal street, between Bienville and Customhouse streets.

HAVING received a portion of the goods purchased lately, and a liberal discount having been allowed me on articles paid cash, I am now enabled to offer the new and splendid stock from France, America and England, on terms beyond competition.

Pins, Clasps, Tassels, cables, Pictures, Lithographies, Mase Tints, black and colored.

An immense selection of Stereoscopes and Stereoscopic Views, which are mentioned particularly on account of the finish and prices at which they can be had.

The French Looking-glasses, most carefully selected by me, are now being framed, and those wishing to get a magnificent article at a bargain, are informed that upwards of 500 Glasses, with the most tasteful and latest style frames, are exhibited at my store. They are invited to call and judge for themselves.

Merchants and keepers of public places will please call and examine a remarkable piece of art—a Steamboat Race between the Baltic and the [illegible] on the Mississippi river. This lithographic picture represents a moonlight scene, which cannot fail to be universally admired in every respect.

Dealers will be offered greater inducements than in any other establishment of the kind in New Orleans. au29

DR. L. DUPERRON,
DENTIST,

CAN be profitably consulted, daily, at his office, Royal street, No. 60, for dental operations generally, setting of artificial teeth, filling and straightening of teeth, and for all diseases of the mouth.

His long experience enables him to promise his clients entire satisfaction. Office hours, from 8 A. M., to 4 o'clock, P. M. ap9

PRESERVE YOUR TEETH!

J. A. CASADAVANT,
SURGEON DENTIST,

In the house formerly occupied by Dr. Beauregard, Royal street, between St. Peter and Toulouse.

CONTINUES at the above place, to perform all operations in the Dental art in the most scientific manner, and asks the attention of those who need the services of a competent Dentist, and those persons whose teeth have been injured by unskillful Dentists, (who [illegible] drops out a short time after the teeth are plugged, and whose artificial teeth cannot be worn with comfort.) By calling on J. A. CASADAVANT they can have their teeth plugged conscientiously, and in the most skillful manner, and have ARTIFICIAL TEETH inserted with continuous gums, in partial or whole sets, by the atmospheric pressure, with all the late improvements in this art, which are warranted to masticate and perform all the functions of the natural ones.

He has invented a Chemical Process which he applies on the gums, without sleeping the patients, before extracting teeth. It benumbs the gums and lessens the pain.

Consultations in French, Spanish and English. jel4

To Cotton Planters.

I TAKE pleasure in announcing that Messrs MANDEVILLE & McILHENNY are my authorized agents in this city to make contracts for the use of MY INVENTION FOR SPINNING UP THE SEED COTTON ON PLANTATIONS INTO YARNS, AND ALL SOURCES IN RELATION TO IT.

I will only say here that I make the same capital, the same location, the same steam power, the same expenses very nearly that now raises, gins and bales the cotton, to spin it; that, with the addition of machinery costing about half what the increased value of the yarns the first year will be, and which is attended by surplus labor of the plantation, in little girls of 8 to 10, women, and old men inefficient as field-hands, I DOUBLE, OR MORE THAN DOUBLE, THE PLANTER'S NET INCOME.

We spin the best yarns in the world. The danger from fire of the gin house is immensely reduced, with many other advantages of great value, and that all this is practical, is, that all this is fully demonstrated by its successful daily operation on the plantation of Col. Geo. S. Yerger, near Yazoo City.

Planters desiring more full particulars are referred to my agents, as above.

Applicants for agencies will please address them, inclosing testimonials.

my6 tf GEO. G. HENRY.

G. LAVIE,

St. Charles street, No. 21, between Canal and Common streets.

RECEIVED by late arrivals from Europe a full and complete assortment of—

All Linen Shirts, and Shirts with linen bosoms. Colored Shirts, latest style, Charvet;
Flannel, Merino and Cotton Drawers;
Do do do Undershirts;
Do do do Half Hose;
Kid Gloves, Jouvin & Co.;
Beaver, Woolen, Merino and Cashmere Gloves;
Silk Gloves, all descriptions;
Lined Silk Gloves, Kid Satin Gloves;
A varied selection of Square Cravats and Scarfs Cravat Collars;
White and Figured Cambric Handkerchiefs;
Canes, Umbrellas, Cutlery, Perfumery, Fancy Goods, &c., &c. nov29

TO THE LADIES.

WE will open and have ready for sale on MONDAY, October 10th, a large invoice of

4000 Burnous, at .... $4 each.

Ladies will find the above article to be the cheapest ever offered in the market.

We will also open a large invoice of

Black and Fancy Silks,
DRESS GOODS, SHAWLS AND EMBROIDERIES.

Ladies will find it to their interest to give us a call.

C. LABOUSSE & CO., Carrollton Stores, Corner Bourbon and Poydras sts

C. & E. ROLLING,
(Successors to F. Roy.)
Wholesale and Retail Grocers.

DEALERS IN WINES,
FOREIGN AND DOMESTIC LIQUORS
No. 40 Old Levee street, New Orleans, between Bienville and Conti.

Genuine Havana Cigars.

PURCHASERS will please call and examine a fresh stock of the most celebrated brands, such as Regalias and half Regalias, as follows: Ingenuidad, Nicotiana, Perfeccion, Cervantes, Corona Ducal, El Sol, Washington, Perla Cubana, Baron, Escocesa, Hernan Cortes, Regalia Washington, Rivera House, Regalia Washington Good Idea, Rosa del Sejuco, Royal, Ceiba, Ocean Bird, Rivera, Empire City, Machiana; also Londres, Conchas, Pressed, &c., &c., and several other brands. For sale by P. GUMA, corner Canal and Tchoupitoulas sts

IN STORE and for sale by the undersigned—
20 casks old Claret; 50 do Family Claret;
150 " good ordinary Claret;
10 bbls Haut Sauterne White Wine;
10 eighth bbls Cognac, Lecocq & Fils, 1852;
4 qr do do do 1830;
6 qr do do Y Lecocq, 1832;
20 qr do do La Rochelle, 4th proof;
10 qr do do Tyon, 4th proof;
8 do Reig Port Wine;
4 do Monongahela Whisky;
10 do Oliver's do;
4 do New York Brandy;
4 do do do;
2 do Peach Brandy;
2 do Madeira Wine;
100 bxs Claret, various brands;
75 do White Wine do;
50 do Absynthe, G Pernod;
100 do Vermouth, Noilly, Prat & Co;
25 do Frontignan Muscat;
20 do assorted Brandy Fruits;
10 do Cherry Brandies;
50 baskets Champagne, various brands, quarts and pints;
10 baskets Angier's Cherry Bounce;
10 bxs Orange Flower Water;
100 gallons Holland Gin in five gallon demijohns;
60,000 pointed Corks, in bales, containing each 500;
20,000 superfine Corks do do 500;
1,000 Corks of all sizes;

PAUL LACROIX, 13 Toulouse st

IN STORE and for sale by the undersigned—
40 casks Bordeaux claret;
5 .. Burgundy, Beaune Cote d'Or;
15 .. Catalonia wine;
20 barrels Haut Sauterne white wine;
15 .. Burgundy Port;
9 eighth pipes cognac, Louis Le Breton, 1805
6 quarter .. .. Lecocq, 1820;
5 .. .. .. Yauesi, Tricoche & Co.
5 pipes Holland gin, Rynbende and Steam-boat brands.
4 pipes Holland gin, Swan;
100 boxes St. Estephe wine;
50 .. St. Julien medoc, Comet, of 1848
75 .. Haut Brion;
70 .. Haut Sauterne;
10 .. brandy cherries;
20 .. absynthe, E. Pernod;
20 .. vermouth, Noilly, Prat & Co.;
15 .. kirschwasser, Richard & Muller;
10 .. Cherrybounce;
30 .. sardines, half boxes;
7 .. .. quarter;
15 .. cassis du Mont d'Or.
For sale by F. SANCHO, 229 Old Levee st, between Dumaine and St. Philip st

TWO DISTILLERS—[illegible] boxes 12 empty English bottles; 100 maraschino bottles, large size; 500 baskets white anisette bottles. In store and for sale by DUPEIRE & DEFFEZ, 50 Old Levee st

WINES—100 boxes Chateau de Portets, extra fine; 100 boxes St. Julien Medoc, good ordinary;
50 .. St. Estephe Medoc, fine;
50 .. fine Chably;
15 .. extra Muscat;
25 .. fine do;
20 casks family Chateau de Portets;
4 .. fine Medoc, 1851;
4 .. fine Macon;
4 half casks extra Sauterne;
5 tierces .. do;
4 half casks Chateau Lagrange, 1851;
4 casks St. Estephe Medoc, 1851;
100 .. good ordinary, family;
150 hf casks .. do;
10 .. good ordinary white wine.
A complete stock of Port, Malaga, Madeira and other wines, in store and for sale by DUPEIRE & DEFFEZ, 50 Old Levee st

Advances.

WE will make liberal cash advances on shipments of cotton to our friends in Liverpool or in transit to New York.

S. DE VISSER & CO. 74 Magazine st

GUAVA JELLY AND PASTE—50 boxes assorted quarter, half and pounds: in store and for sale by S. DE VISSER & CO, 74 Magazine st

Wines, Cognac, Liqueurs, &c.

500 PACKAGES Cognac, of well-known brands, such as Vineyard Proprietors Co., Seunier Freres, Goldenburg, Lorrando, Alex. Gauthier, L'O Lauyac, &c.

1500 boxes claret, of various brands, Eyquem & Fils, B Bey & Co, Lorrando, &c.

10 boxes absynth; 50 do white wine, Ch Yquem; 20 casks superior claret; 6 do old white wine; 50 boxes vermouth, in glass jars; 100 baskets champagne wine, of various brands, quarts and pints.

75 boxes liqueurs, L Bombance and M Brizard & Roger; 40 boxes sardines, Dubosc, &c; in store and for sale by V & E MAIGNAN, 32 St Louis st

PAPER—100 cases letter and [illegible] [illegible] for sale by PREAU & COUTORIE, 31 and 33 Gravier st

EDUCATION.

Founded 1844 .... [illegible] 1853.

NEW ORLEANS FEMALE COLLEGIATE INSTITUTE

Boarding and Day School for Young Ladies, Under the Superintendence of Madame ED. LOCQUET, No. [illegible], Between Jefferson and St. Joseph streets.

THIS establishment, founded by Dr. and Mme. [illegible], whose high reputation has never been questioned, will commence its sixteenth session on the 1st of September.

Mme. ED. LOCQUET, assisted by her sister, Miss FRANCOIS LOCQUET, with whom she has associated herself, will use her best endeavor to continue to merit the confidence reposed, for so many years, in her predecessors.

Professors of the highest talent are employed in all the branches, both useful and ornamental. Piano, Music, and the study of the College, will be taught exclusively by the Piano. Locquet, whose reputation as professors of music has been so well appreciated by the numerous families who have favored them with their confidence.

The French language, the native tongue of these ladies, and the acquirement of which is now indispensable to a good education, is taught with the utmost care, and is spoken in the Institution. Young ladies will therefore find in their constant intercourse with these teachers every facility possible for perfecting themselves in this language.

This establishment is commodious and well ventilated, and has recently been entirely renovated, with the utmost regard to the comfort and health of the pupils.

Mme. LOCQUET respectfully invites parents and families to call and visit her school, where prospectuses, with all other information which may be desired, can be obtained.

Letters of inquiry will be promptly attended to by the Principal. sep10 6m

AUDUBON COLLEGE.

Corner of Dumaine and Burgundy streets.

UNDER THE DIRECTION OF C. LAVENDER.

MR. LAVENDER, successor to Mr. B. ROUEN, has the honor to inform the parents and guardians of the pupils intrusted to his charge that the reopening of the classes in this institution will take place from the 1st to the 5th of September. The new Director, in reorganizing the classes, will make several modifications, which, he hopes, will be considered as real improvements. The plan of studies comprises the Latin and Greek languages and all the branches of a complete French and English education, Commercial or Classic, according to the wishes of the parents.

Mr. LAVENDER, assisted by Mr. W. BATTIER for the Mathematical Department, will take charge of the upper English classes.

Competent Professors have been engaged for the other classes, both English and French, the studies proceeding simultaneously in both languages.

Special attention will be paid to Mathematics, to prepare such pupils as may be destined to West Point, &c.

The discipline will be severe but paternal.

—TERMS—

Boarders—Payable in advance every three months, $300 a year.

Half boarders—Payable in advance every month, $150 a year.

Highest Class (Special Mathematics)	$12 per month.	
First English and French Class	10	"
Intermediate Class	8	"
Elementary Class	6	"
Primary Class	4	"

German, Spanish, Fencing, Drawing, &c., will be charged separately, at a moderate rate.

Mr. DeBOUILLY, Architect, will continue charged with the Class of Linear Drawing applied to building, machinery and surveying, of architecture, as also Landscape and Perspective. au23

Jefferson Academy,

93 BOURBON STREET, NEW ORLEANS.

CONDUCTED BY

G. J. LORD.

THIS Establishment, founded in 1836, has long held a high position in public opinion, as one of the leading institutions in the South of the United States.

The plan comprises a general and extensive system of education. Pupils are admitted at six or seven years of age, and continue till they are prepared for their future pursuits in life. They are distributed into classes, according to their capacities and acquirements.

The premises are, perhaps, the best to be found in the city, with ample space for exercise and recreation, and every convenience for an institution of learning.

The Professors are gentlemen of talent, chosen with care. Good order reigns in the establishment, and strict attention is paid to the moral conduct and improvement of the pupils.

TERMS.

For boarders, per month—payment in advance		$25 00
Half boarders, per month		15 00
Day scholars,	under 12 years of age	8 00
.. ..	above 12, but under 15	10 00
.. ..	above 15 years	12 00

Instruction in the English and French languages, Writing, Arithmetic, Geography, History, Mathematics, &c., is comprehended under the above terms.

The following languages and accomplishments are also taught, but the charges are separate, and are for The Latin, Greek, Spanish or German, ... $4 00 per month

Drawing	4 00
Music	10 00
Dancing	
Fencing	
Military exercise	

The school hours are from half past 8 till 3, and from half past 4 till 6 o'clock. nov18 ly

MME. PARENT'S INSTITUTION,
Corner Royal and Hospital streets.

DAY AND BOARDING SCHOOL FOR YOUNG LADIES.

THIS establishment has been removed to corner Royal and Hospital streets. The building is vast, well ventilated and well distributed for class rooms, dormitories, &c. Madame Parent avails herself of this occasion to thank the numerous families who have so largely patronized her institution, and would assure them that their daughters will receive the same fostering care as heretofore. The long known reputation of her institution is the best guarantee to that effect. The course of study embraces the same system, in both English and French, as that employed in the first class institutions in the North and in Europe. Music, instrumental and vocal, including Solfege, is taught by the most eminent Professors, also Drawing and Painting; Dancing by Professor Vegas.

Madame Parent will remove her institution across the Lake during the summer months, but will keep the school open in the city throughout the year. Finally, there will be nothing wanting to complete a literary as well as a refined education; also to excite in the hearts of young persons that pure morality which is the fundamental base of the instruction, combining that easy elegance of manner so necessary for young persons. For further information address Madame Parent, at the Institution, where prospectuses can be obtained. oct4

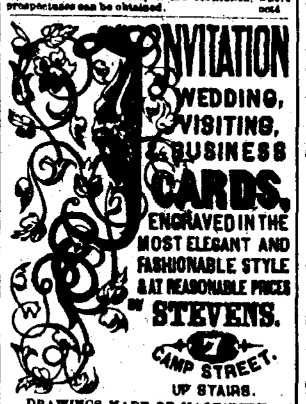

DRAWINGS MADE OF MACHINERY, BUILDINGS, &c., AND ENGRAVED ON WOOD. sep18 6m

New Spring Goods.

No. 81 (old 91) CHARTRES STREET.

JUST RECEIVED, and ready for inspection, a large assortment of new FANCY and MILLINERY GOODS, such as

LADIES' CRAPE AND STRAW BONNETS AND BLOOMERS;
MEN' AND BOYS' STRAW HATS AND CAPS
ARTIFICIAL FLOWERS OF ALL KINDS;
LACE SHAWLS AND MANTILLAS;
TARLETANS AND TULLE OR SILK NET;
FRENCH AND ENGLISH CRAPE,
BONNETS AND BELT RIBBONS;
PLAIN AND FLUTED RIBBONS;
THREAD AND VALENCIENNE LACE;
BLACK AND WHITE BLOND LACE;
MOSQUITO BOBBINET;
REAL FILET GLOVES AND MITS;
PARASOLS, &c., &c.,

and all sorts of MILLINERY TRIMMINGS.

To be sold at reduced prices, by J. DEBREE, Jr., 81 (old 91) Chartres street

JEAN AUGE

No. 63 Chartres street, Corner Bienville.

MR. and MRS. AUGE having returned from France, their numerous customers and the public in general are respectfully informed that they have on hand a considerable assortment of the following goods, carefully selected by themselves in the best Paris houses:

Wigs, Bands, Tufts, Curls, new style, from their own establishment and by the best Parisian workmen.

Hair Work and Jewelry, such as Bracelets, Necklaces, Chains, Broastpins, Ear-rings, of entirely new shapes.

Genuine and complete Jet Sets, new Fancy Head Dresses, for the opera, evening parties and balls.

Genuine Jouvin Gloves, for ladies and gentlemen.

Gentlemen's Swedish Gloves.

Shell Combs, new patterns.

Rich and half dress Fans.

A full and complete assortment of English [illegible] Canes, inlaid with rosewood, [illegible] at 50 per month.

Ladies' and gentlemen's plain and ornamented Dressing Cases, below cost.

Superior Perfumery, from the houses of Lubin, Piesse, Violet and Guilles Frères, of Paris.

Genuine J. Marie Farina Cologne Water.

Paris and Albion Water.

Dr. Pierre's Elixir, Gellé Frères, Cream for the skin. Particular attention called to their new Hair Invigorator.

[illegible] A Hair-Dressing Saloon for the Ladies and another for Gentlemen.

Lessons in Hair-Dressing by the best artists.

GUILBAUX & GIEFERS,

128 .... Royal street 128

SUCCESSORS TO T. DANFLOUS,

HAVE enlarged their store, and offer on very moderate terms, goods selected by their predecessor, Mr. T. DANFLOUS, in the best French and English manufactories. The attention of their numerous customers, and of the public generally, is called to their splendid assortment of fine Bits, Bridles, Snaffle Bridles, Bits Martingales, English Saddles, ordered expressly for this market. Spanish and other Saddles made to order.

HUNTING, TRAVELING AND FANCY ARTICLES

Depot of Philadelphia Harness.

LEA & PERRINS'
CELEBRATED
WORCESTERSHIRE SAUCE.

PRONOUNCED BY CONNOISSEURS TO BE THE "ONLY GOOD SAUCE," AND APPLICABLE TO EVERY VARIETY OF DISH.

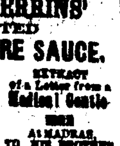

EXTRACT of a Letter from a Medical Gentleman AT MADRAS, TO HIS BROTHER at Worcester, May 1851: "Tell LEA & PERRINS that their SAUCE is highly esteemed in India, and is, in my opinion, the most palatable, as well as the most wholesome Sauce that is made."

Beware of Counterfeits!

IN SOUP, in gravy, with Fish, Meats, Game, Salad dressing, &c.; Lea & Perrins' Worcestershire Sauce imparts piquancy, zest and flavor; gives tone to the stomach, assists digestion, and promotes appetite. SEE THE DINING TABLE.

Families are discontinuing the use of a cruet, and substituting a cruet of Lea & Perrins' Worcestershire Sauce.

Sold by all respectable grocers and fruiterers. Sole Wholesale Agents for the United States,

John Duncan & Sons,
405 Broadway, New York.

[illegible] always in store. Also, orders received for direct shipments from England.

RICE—[illegible] in store and for sale by [illegible] F A GONZALES & CO, 71 Prince Levee st

LEMONS—An extensive assortment of [illegible] received per ship [illegible] from Havre, and for sale by HENRY VALETON, 37, 39 and 31 Bienville st

MISCELLANEOUS.

Fall and Winter Dry Goods.

GIQUEL & JAMISON,
16 and 18 Chartres street,

HAVE received by recent arrivals, and will [illegible] RECEIVE the following, which were [illegible] of FRENCH, ENGLISH, GERMAN and [illegible] DRY GOODS, consisting in part—[illegible] trimmed and [illegible]

[illegible]
Plaid and Plain Taffetas;
Plain and Colored [illegible];
[illegible] Silks;
Bres d'Orient [illegible];
Embroidered [illegible];
Ayrshire and Moire Antique Silks;
Plain and Colored Poplins;
Printed and Plain Delaines;
Black Bombazine and [illegible];
Valenciennes, Muslin and Jaconet Collars and Sleeves;
Embroidered Linen and Jaconet and Swiss Bands;
Ladies' L. C. H. S. Handkerchiefs;
.. L. C. T. S. ..
.. Lace ..
French, American and English Prints;
.. German .. .. Hose;
.. .. .. Half Hose;
Woolen Damask; Silk and Woolen Damask;
Embroidered Muslin Curtains;
Furniture Prints, &c.
Ladies' Hoop Skirts;
Children's do do;
Cloths and Cassimeres;
Costumes and [illegible], &c., &c.

—ALSO—

A large assortment of PLANTATION DRY GOODS, such as—

Kentucky Jeans and Linseys;
Southern 4-4 and 7-8 Osnaburgs;
Granier and Navy Blankets;
Georgia Linseys and Plains;
Cottons, Cottonades, Denims, &c., &c.

All of which they will offer at the lowest market prices, and invite their friends and the public to call and examine before purchasing elsewhere.

GIQUEL & JAMISON, 16 and 18 Chartres st

RILLIEUX & REGGIO,

130 (late 200) Bourbon Street.

THEIR customers and the public are respectfully informed that they have received their extensive assortment of Fall and Winter Goods, consisting in part of the following:

Latest style taffeta dresses,
Double skirt barege robes,
Granite bareges, rich Scotch poplins,
Printed China muslins,
Ottoman velvet for robes,
Black silk velvet for robes,
Printed chally for robes,
Printed de laines, 5 4 and 4-4 black de laine,
Colored and black French merinos,
Swiss and English wor[illegible],
5 4 black taffetas and poult de soie, for shawls,
Black and colored taffetas for dresses,
Striped and plaid colored silks,
Flounced and double skirt silk dresses,
Scotch merinoes, marquises, parasols and umbrellas,
Cashmere and Spanish crape shawls,
Solferino and Grenadine shawls,
Satin, barege and twilled shawls,
Plush and China crape shawls,
Woolen gallery shawls,
Silk, woolen and cotton damask for curtains,
French blue and brown furniture prints.
Bleached cotton damask for curtains, printed ottoman,
Embroidered muslin curtains,
Guipure muslin, French article,
Jacquard muslin, in pieces,
4-4, 10 and 12-4 Cretonne and English linen,
French and English table linen,
T llerre' black and colored cassimeres and cloths,
French and English cottonades,
Gentlemen's, ladies', youths' and girls' merino and cotton undershirts and drawers,
Pocket-handkerchiefs, men's crape cravats,
Ladies' silk breeches,
Embroidered collars and sleeves, muslin and insertions, 75c to $18 a set,
Embroidered, open-worked and mourning handkerchiefs,
Black collars, genuine lace, Valencias,
French woolen blankets, cotton flannel blankets for large beds and cradles,
English and German hose, ladies' and girls' French grey hose, White, Scarlet and Green Blankets,
Dusters and tooth brushes,
Also, other goods too numerous to mention.

RILLIEUX & REGGIO, 130 Bourbon street.

ESPLANADE STORE!

Corner Esplanade and Victory Streets.

Opening of Fall Goods!

THIS new and already well known establishment is now receiving and offers for sale a new stock of fashionable goods, suitable for fall and winter, which will be sold, as heretofore, as cheap or cheaper than in any other store in town.

The attention of ladies is called to the following lot of desirable goods:

Best American Prints, at 10 cents a yard;
.. French Calicoes ..
Superior French Chintz;
4-4 "Grisaille" Poil de Chèvre, for street dress;
Cheap;
Fancy Robes;
Foulard Silks; Irish Poplin;
"Grisaille" English Barege; Fancy do do;
Tea-Shirt;
Flounced French Barege, Assorted French Merino;
New style Chenille Scarfs and Shawls;
Double faced reversible Brocade Shawls;
Black Silk Mantillas;
A fine assortment of Embroidered Handkerchiefs;
Bands;
Embroidered Swiss and Jaconet Collars and Sets;
Plain and Embroidered Curtains, Robes for evening;
Superior heavy Black Gros de Rhin;
Algerian Burnous Shawls;
Fancy and Black Gros de Naples for Panta;
Together with a full assortment of Domestic Goods, to be sold at New York prices.

"LOW PRICES AND CHOICE GOODS" is our motto.

J. DE MONTROSE & CO, corner Esplanade and Victory sts

J. H. & JOHN E. HOLLAND,
ATTORNEYS AT LAW.

J. H. HOLLAND,
NOTARY PUBLIC AND COMMISSIONER FOR TEXAS
Office at No. 79 N. Charles street,
Next door to Bank of New Orleans.

French Stationery! French Stationery!

THE undersigned is receiving per ship Roger Stewart, from Havre, a complete assortment of FRENCH STATIONERY, consisting in:

Genuine Perrine Guyot's French Carmine;
Mallat's celebrated Steel Pens;
Very fine Blue Sand;
Letter Copying Books, commercial size, 500 folios, at $1;
Letter Copying Books, cheaper, common size, not paged, at 75 cents;
Letter Copying Books, pocket post size, 500 folios, at $1;
Commercial Letter Paper, ruled and plain;
Packet Post;
Note Paper, ruled and plain, with Envelopes to match;
Wrapping Paper for all sizes;
Pumps, Clamps and Glass Pens;
Paper Weights, Pen Knives, &c., &c.

All the above at very low prices by PAULIN DUBEL, Printer and Binder, 24 Chartres street.

PAUL LACROIX,
IMPORTER,
13 .... Toulouse Street 13

KEEPS constantly on hand an extensive assortment of White Wines and Claret, in casks and in cases. [illegible]

M. BARNETT,
No. 89 MAGAZINE STREET,
Importer and Dealer in Foreign and Domestic Liquors.

AGENT FOR MICHAEL E. WOLFE'S SCHIEDAM SCHNAPPS.

Bottling done for the trade and others at shortest notice.

JAMES M. PUTNAM,

LATE OF THE FIRM OF HALL, RODD & PUTNAM,

Cotton and Sugar Factor, Commission and Forwarding Merchant,

No. 56 Carondelet Street.

LION & PINSARD,

ROYAL STREET, Nos 54 and 56, (late 66 and 68) Corner Bienville.

JUST RECEIVED per ships Shepherd and Bamberg, from Havre, a considerable assortment of SEASONABLE GOODS for Ladies, Gentlemen and Children. Also, FANCY GOODS. oct26

All Saints' Day—Wreaths! Wreaths!

RECEIVED, a small assortment of Jet Wreaths for tombs: for sale by LION & PINSARD, Royal street, Nos 54 and 56, (late 66 and 68) corner Bienville st

FRENCH PERFUMERY—Received per ship Bamberg, from Havre, an extensive selection of French Perfumery, from the houses of Lubin, Guerlain, Pinaud, Société Hygiénique, Violet and others; for sale by LION & PINSARD, Royal street, Nos. 54 and 56, (late 66 and 68) corner Bienville st

LUBIN'S RICE POWDER—100 dozen of the above celebrated powder, for sale by LION & PINSARD, Royal street, corner Bienville.

SHIRTS! SHIRTS!—Received, a considerable assortment of Men, Youths and Children's Shirts; cotton, all linen shirts and cotton Shirts with linen bosoms. LION & PINSARD, Royal street, corner Bienville

JOS. H & I N. HANES offer for sale, new landing and in store—

CODFISH—80 drums large and medium; 15 half do do do; 30 quarter do do.

HADDOCK—[illegible] quarter boxes new.

GOSHEN BUTTER—50 firkins choice.

CHEESE—100 boxes English Dairy; 20 do Pineapple.

BROOMS—100 dozen assorted.

For sale by JOS H & I N HANES, 45 and 47 New Levee st

PAPER, PAPER, PAPER—10,000 reams, comprising a full assortment of qualities and sizes; for sale by JOS H & I N HANES, 45 and 47 New Levee st

LAYER RAISINS—[illegible] boxes new crop. For sale by JOS H & I N HANES, 45 and 47 New Levee st

HERMETICALLY SEALED ARTICLES—McMurray's fresh tomatoes, 50 cases, 2 and 3 lb cans;

McMurray's fresh oysters, 1500 doz, 1 and 2 lb cans; [illegible] peaches, 250 .. 2 lb cans; pineapple, 250 .. 2 lb cans;

For sale by JOS H & I N HANES, 45 and 47 New Levee st

SULTANA RAISINS—[illegible] drums new. For sale by JOS H & I N HANES, 45 and 47 New Levee st

OPORTO, SHERRY AND MADEIRA WINES—275 packages, of various grades.

We would invite the attention of the trade to our stock, and solicit from buyers a trial of our fine wines, which we procure direct, and warrant their purity. JOS H & I N HANES, 45 and 47 New Levee st

FRUITS IN JUICE—[illegible] cases Apricots in [illegible] for sale by S D GRATIAA & CO, 20 Customhouse st

WINE—[illegible] casks Claret and White Wine, different grades, in store and for sale by QUAYROUZE & LANGDORFF, No. 8 to 14 St. Louis st

MADEIRA WINE—Three half pipes, Welsh Bros, 1844, in store and for sale by QUAYROUZE & LANGDORFF, No. 8 to 14 St. Louis st

PORT WINE—10 quarter pipes, Old Royal Company; 10 quarter pipes, Morris Brown. For sale by QUAYROUZE & LANGDORFF, No. 8 to 14 St. Louis st

NEUFCHATEL CHEESE—50 boxes, very fresh, just received in store, and for sale by DUNTZE & CO, corner Royal and Conti sts

BRANDY FRUITS—[illegible] boxes, new crop, landing ex ship Jane E Walsh, from Bordeaux, and for sale by B TALAMON, 121 Royal st

OLIVE OIL—[illegible] boxes, Lucca Plagniol, landing ex ship Lancashire, from Marseilles, and for sale by B TALAMON, 121 Royal st

SUNDRIES—Brandy cherries; assorted superior cordials, from Bordeaux and Marseilles; mustard, ginger; [illegible] orange flower water; vermouth; [illegible] Chauvet Fils; brandy do; [illegible]; prunes in jars; claret of all qualities, in boxes and casks; white wine in barrels and casks; assorted wines in boxes, brandy, of the brands Hy. Gautier and Dominique, Gin, Demijohns and other. For sale by B TALAMON, 121 Royal st

DAILY expected per ship [illegible], from Bordeaux—[illegible] cases claret, [illegible]; 30 do old St. Pierre; for sale by BLANCHIN & GIRAUD, 84 Old Levee st

LANDING ex ship Elizabeth Ellen, from Bordeaux—[illegible] bbl, 11 quarter and 8 eighth pipes brandy, [illegible] 1 half, 19 quarter and 18 eighth do do [illegible] 2 half, 25 quarter and 5 eighth do do, [illegible] 3 half, 10 quarter and 14 [illegible] do do [illegible]. For sale by E. PLASSAN, 30 Old Levee street

MEDICAL.

WHOLESALE DRUG STORE.

B. JOURDAN,
[illegible] Bienville,

Just received—
[illegible] barrels Castor Oil No. 1;
[illegible] do do Cold Pressed;
[illegible] Muriatic Acid;
[illegible] Sulphuric Acid;
[illegible] do Sulphur;
[illegible] do Magnesia;
[illegible] Wine Corks, assorted;
[illegible] do Blacking, &c.

Also, [illegible]

A large assortment of Glass, apothecaries' bottles, &c., &c.

B. JOURDAN.

Great Southern Depot.

CENTRAL COMMISSION HOUSE

Corner Royal and St. Ann streets.

Direct Importation from Paris.

9000 BOTTLES Bree's Cod Liver Oil;
[illegible] do Laroy's Purgative and Vomit[illegible];
[illegible] bottles Laroche's Quinquina;
[illegible] .. Johnson's Syrup;
[illegible] .. Pinel's Syrup;
[illegible] .. Lechelle's Syrup;
[illegible] .. Chapin's Wine;
[illegible] .. Mineral Sulphurous Syrup;
[illegible] .. Rob Boyveau Laffecteur;
[illegible] .. Lawe's Phosphate of Iron;
[illegible] Santonine Dragees;
[illegible] .. Ether Drops;
[illegible] boxes Blancard's Pills;
[illegible] .. Vallet's Pills;
[illegible] [illegible]
[illegible] bottles [illegible]
[illegible] boxes Regnauld's Paste;

Bosredon's Syrup and Dragees; Pyrophosphate of Iron; Baron Duchesne's Syrup; Teasted Syrup; Boubee's Syrup; Dr. Laville's Cordial and Pills; Andurand Wine for gout and rheumatism, &c., &c.

Superfine Perfumery from Paris.

8 boxes Perfumery from the best houses in Paris. For sale, wholesale and retail, by

LOUIS GASTIEL, Agent,

At the Great Southern Depot, corner Royal and St. Ann streets.

Direct Importation from Paris.

THE undersigned, depositary of the French Specialties, and all Medicines sanctioned by experience, has just received, per ships Mary Ann and Lemuel Dyer, from Havre:

2000 bottles Gouzeau Cinchona Wine;
[illegible] do Laroche's Phosphate of Iron;
1000 bottles Rob Laffecteur;
[illegible] [illegible];
[illegible] .. Hogg's Cod Liver Oil;
[illegible] .. Bellini Quinquina Wine;
[illegible] boxes Blancard's Pills;
2700 boxes Pelletier's (Lyons) Pastilles de Santonine;
1000 bottles Mathey Caylus's Capsules;
[illegible] .. Phosphate of Iron in Syrup;
[illegible] .. do do in Syrup;
500 .. Leroy's Pills;
400 bottles Labarraque's Chloride;
[illegible] kilos. Tapioca;
100 .. Ramelia's Semoulina;
100 ounces Valerianate de Quinine;
50 kilos, Iodide of Potassium;
50 bottles Colins Racahout;
50 boxes Charbonnel's Apparatus;
[illegible] ounces Pelletier's Sulphate of Quinine.

For sale by EDOUARD GUILLOT, 148 Royal street.

DUCONGE'S
PECTORAL BALSAMIC SYRUP.

THE virtues of this purely vegetable syrup have been acknowledged for so many years that it is useless now to praise its efficacy for stomach, pulmonary and bowel complaints. Its success has long since been admitted in cases of inveterate coughs and asthma, bronchitis, inflammation of the throat, the stomach and the bowels, the spitting of blood and whooping cough.

In inflammatory diseases, such as rheumatism, diarrhoea and dysentery, the above syrup has been of immense benefit, especially in cases of cholera, which, when neglected, so often degenerate into cholera.

In diseases of the lungs, the most favorable results have been obtained whenever taken in time.

The Pectoral Balsamic Syrup has, over others of the same kind, a precious advantage, for, as it is pleasant to the taste and to the smell, children take it without the least difficulty, and it may require no particular diet.

Prepared and for sale at the proprietor's manufactory, No. 90 Chartres street.

F. P. DUCONGE.

CASCARILLA CREAM,
For the Skin and Theatre.
PREPARED EXCLUSIVELY OF
CALCINED EGG SHELLS,
Prepared by G. [illegible] & Co., Paris.

[illegible] superior to all others for its [illegible] and [illegible] and durability [illegible]. For sale by ED. GUILLOT, 148 Royal st.

EMPRESS CORSETS.

The only ones to which the Gold Medal was awarded at the Universal Exhibition in Paris.

MRS. AD. FLANDRAIN, already so favorably known in New Orleans and the neighboring Parishes, by the elegance and gracefulness of the corsets she has been therefore [illegible] for several years, respectfully invites the Ladies to give her a call, and order one [illegible] Bretelle and beautiful Corsets, so widely known in Paris, and extensively used as preservers of the waist.

For Wedding Corsets and French [illegible] Ladies to the hardly wear, and for any dresses, [illegible] order. Also, Weddings and other [illegible] Braces, Children's Expanding Braces, [illegible] Hose, and every article in the orthopedic line ordered by physicians.

All goods manufactured by Mrs. Flandrain bear the seal of the house, for the purpose of preventing counterfeiting.

No. 227 Royal street, between Dumaine and St. Philip streets, New Orleans.

WHOLESALE STORE 46. RETAIL STORE 60.

DAWSON & CO.,

Nos. 46 and 60 Chartres Street.

HAVING extended our wholesale business, we have removed our whole sale department to No. 46, (up stairs) where we have opened, on hand a large and well selected stock of Hats, Caps, Straw Goods, Umbrellas, &c.

We respectfully call the attention of country merchants before purchasing elsewhere.

At the old stand, 60 Chartres street, will be found a splendid assortment of the above goods, for the retail trade, of the latest and most fashionable styles.

No. 24 Chartres Street, cor. Customhouse.

OLYMPE & CO.

HAVE the honor to inform the ladies that on Monday, the 10th instant, they will offer for sale, at very reduced prices, a rich and handsome assortment of Cloaks, Bournous, Theatre Cloaks, &c. &c.

OLYMPE & CO.

DOUBLE SKIRT DRESSES.

RILLIEUX & REGGIO

WILL offer for sale on Monday, 18th instant, 110 English double skirt Barege Dresses, 32 yards to a dress. Price $4 50 a dress.

The Luxembourg Hospital
(NOW DR. HAYES')

IS being duly fitted for all classes of diseases—medical, surgical and midwifery cases. Conducted on the plan of the Maison de Santé in Paris, it will unite to the advantages of an hospital the attentions and comforts of a home, and avoid the impure air of crowded hospitals by receiving a limited number only. Its situation, on Elysian Fields street, is high and airy, is exposed to the river and lake air, is one of the most healthy situations in the city. It has an excellent view of the river and all the comforts of a country retreat, while it is at the same time of easy access to all parts of the city.

Terms of admission, $1 per day. A deposit of ten days required on entering. Extra accommodations to be had if required. Slaves will be accommodated and attended to. Surgical operations performed without extra charge—these for extreme alone excepted.

Havana Cigars.

6000 Regalia, from Par de Hombre; [illegible] Regalia, grande, La Union; 10,000 Regalia de Londres, Rebalo Pigo and Know Something; 10,000 Regalia Britanica, Ona Oshoba and Fiery; 5,000 Brevas, do; 20,000 Londres, Know-Something and Plenty of Room; 20,000 Media Regalia, Los Andes; and four hundred thousand more of assorted sizes and brands. For sale by ALVAREZ, FERNANDEZ & CO., 66 Customhouse st

Wanted.

THREE CLERKS, speaking English and French, and familiar with the DRY GOODS business. No one need apply unless he comes well recommended. Apply to ROSSIN & GUEYDAN, Red Store No. 1, between the two markets.

REMOVAL.

THE undersigned begs leave to apprise his friends and the public generally that he has transferred his stock of FANCY and MILLINERY GOODS to No. 60, (old 40) where he is opening a new and full stock of French articles, such as RICH SILK BONNETS, FLOWERS of all kinds, RUCHES and TRIMMINGS, RICH RIBBONS, Cloth CLOAKS and MANTILLAS, Rich PARASOLS and UMBRELLAS, all sorts of STRAW BONNETS and BLOOMERS, and every variety of Millinery articles. J. DEBREE, Jr., 60 Chartres st

TO THE LADIES OF NEW ORLEANS

ESSENTIAL NOTICE.

CONTI STREET, Nos. 165 and 167, near the corner of Bourbon street.

[illegible] of the above store being imported from [illegible] the best manufacturers in Paris, the owner is enabled to offer better goods at a great reduction. Melting sweetmeats, liquors and others, all fresh, are disposed of at 50 cents, instead of 75 cents.

Assorted Preserved Fruits .... 50 cents
Cream Chocolate .... 50 ..
Melting Chocolate, with vanilla .... 50 ..
Breakfast Chocolate de Santé, triple vanilla .... 50 ..
Double Vanilla Chocolate .... 50 ..
Chocolate de Santé, without sugar, for family use .... 50 ..
Prepared Chocolate de Santé .... 50 ..
Stuffed Figs and Dates, various perfumes .... 50 ..
Cherry, Gooseberry, Strawberry and Raspberry Preserves ....
Whole Cherries in Strawberry.
Jelly, in 20 oz. French jars.
Whole Mirabelle Preserves.

All the Sugar Plums now being open have been received from the best houses in Paris, and are offered at greatly reduced prices, say, 50 to 65 cents. F. MANNY.

O. C. La Mission, 1848, 1853, 1854.

LANDING ex ship Elizabeth Ellen, from Bordeaux—

246 boxes, vintage of 1848;
160 do do 1853;
125 do do 1854.

For sale by LOUIS F. MAXENT, Sole Agent, 50 Toulouse st

CHAMPAGNE WINE—
[illegible] baskets Anchor, quarts;
[illegible] do do pints;
[illegible] baskets Dry Rosey, quarts;
[illegible] do do pints;
[illegible] do [illegible], quarts;
[illegible] do do pints;
[illegible] do Imperial, quarts;
[illegible] do do pints;
[illegible] do Cabinet, half pints.

Landing ex ship [illegible], from Havre, and for sale by J & J TARDOS, 33 Old Levee st

AUCTION SALES.

Succession of the late Arthur McArthur. Well Located Building Lots in the Third District.

BY N. VIGNIE, Auctioneer.

BY virtue of an order from the Honorable the Second District Court of New Orleans, dated October [illegible], [illegible] No. [illegible], will be sold at public auction, on MONDAY, 21st November, at 12 o'clock, at the St. [illegible] Exchange [illegible]:

1. FOUR LOTS OF GROUND, designated as Nos. 8, 9, 10 and 11, in Square No. 24, New Faubourg Marigny, bounded by Union, St. Avid or Old Levee, Frenchmen and Pauger streets, measuring each 30 feet front on Union street, by 120 feet in depth.

2. TWO LOTS OF GROUND in the same Faubourg, in the square bounded by Frenchmen, Morales, Mystic, Fields and Goodchildren streets, adjoining each other, and measuring each 30 feet 6 inches front on Morales street, by 116 feet in depth between parallel lines. Said lots are designated as Nos. [illegible]

3. ANOTHER LOT OF GROUND in the same Faubourg, designated as No. 6 in the square bounded by Frenchmen, Morales, Goodchildren and Mystic Fields streets, measuring 33 feet 4 inches front on Morales street, by a depth and front on Frenchmen street of 116 feet.

4. A LOT OF GROUND in Faubourg Washington, designated as No. 3, and measuring 38 feet 6 inches front on St. Ferdinand street, between Goodchildren and [illegible] streets, by a depth of 120 feet between parallel lines.

5. TWO LOTS OF GROUND, designated as Nos. 8 and 7, in the square bounded by Frenchmen, Morales, Mystic Fields and Goodchildren streets. Lot No. 8 measures 27 feet 8 inches front on Frenchmen street, by 116 feet 1 inch in depth. Lot No. 7 measures 33 feet 1 inch front on Morales street, by 110 feet in depth between parallel lines.

6. TWO LOTS OF GROUND in Faubourg Washington, designated as Nos. 1 and 2 of square No. 16, adjoining each other, and forming the corner of Good and St. Ferdinand streets, measuring together 61 feet front on St. Ferdinand street, by a depth of 120 feet and front on Good street.

7. TWO LOTS OF GROUND in the same Faubourg, designated as Nos. 1 and 2 of square No. 12, adjoining each other, and measure together 61 feet front on St. Ferdinand street, by a depth of 110 feet and front on St. Avid or Old Levee street.

8. SIX LOTS OF GROUND situated in Faubourg Franklin, designated as Nos. 13, 14, 15, 16, 17 and 18 in square No. 15, bounded by Franklin, Mandeville, Liberal and Spain streets. Lot No. 13 measures 35 feet 11 inches front on Force street, by 150 feet 10 inches in depth. Lot No. 18 forms the corner of Force and Spain streets, and measures 10 feet 3 inches front on Spain street, by 150 feet in depth and fronting on Force street. Lots Nos. 14, 15, 16, 17 and 18 measure each 30 feet front on Spain street, by 150 feet in depth.

9. A LOT OF GROUND situated in Suburb Franklin, designated as No. 13 in square No. 108, measuring 32 feet 11 inches and 6 lines front on Fromentin Washington, by 97 feet 10 inches and 4 lines in depth, and front on St. John Baptist street.

10. TWO LOTS OF GROUND, designated as Nos. 9 and 10 in square No. 2, in Carrollton, Parish of Jefferson. Lot No. 9 measures 35 feet front on Wallace street, by 120 feet in depth. Lot No. 10 forms the corner of Wallace and Duval streets, and measures 35 feet front on Wallace street, by 110 feet in depth, and front on Dixon street.

11. ANOTHER LOT OF GROUND, designated as lot No. 1 of square No. 4, forming the corner of Wallace and Dixon streets, measuring 35 feet front on Wallace street, by 120 feet in depth and front on Dixon street.

Terms and conditions—One-half cash; balance at 6 and 12 months' credit, for notes secured by mortgage on said property and bearing 8 per cent. interest per annum from date to maturity, and after maturity, 8 per cent. interest until final payment. The buildings, if any, to be insured and the policy of insurance transferred to the vendor.

Acts of sale before James Graham, notary public.

Estate of the Late F. C. Loeffler.

BY N. VIGNIE, Auctioneer.

THURSDAY, 24 November, 1859, at 10 o'clock A. M., will be sold at the corner of Conti street and Exchange Alley—

[illegible] Furniture, Sofa, Arm Chairs, Tables, Maps, Lamps, Beds, &c., &c.

Also, Bedsteads, Armoires, Washstands, Bureaus, Looking-Glasses, Sideboard, Sofas, Rocking-Chairs, Canopy, &c., &c.

Terms—Cash. nov2

[COMMUNICATION.]

IN THESE DAYS OF PATENT QUACKERY, WHEN almost every hour brings forth some new nostrum sure to "kill the ills that flesh is heir to," it is a subject of congratulation that a medicine possessing real merits has been able to make its way into popular favor, and that the ablest men in the medical profession have stamped it with their cordial approval. The proprietors and manufacturers of HOSTETTER'S CELEBRATED STOMACH BITTERS can appeal with perfect confidence to physicians and citizens generally of the commercial metropolis of the South, because the article has attained a reputation heretofore unknown. A few facts upon this point will speak more powerfully than volumes of bare assertion or blazoning puffery. The consumption of Hostetter's Stomach Bitters for the last year amounted to over a half million bottles, and from its manifest steady increase in times past, it is evident that during the coming year the consumption will reach near one million bottles. This immense amount could never have been sold but for the rare medicinal properties contained in the preparation, and the sanction of the most prominent physicians in those sections of the country where the article is best known, who not only recommend the bitters to their patients, but are ready at all times to give testimonials to its efficacy in all cases of stomachic derangements and the diseases resulting therefrom.

This is not a temporary popularity, obtained by extraordinary efforts in the way of trumpeting the qualities of the bitters, but a solid estimation of an invaluable medicine, which is destined to be as enduring as time itself.

During the summer and fall the vicinity of most of our American streams is rendered extremely unhealthy by the deadly miasma. In the south and West this is especially the case, in every portion of the densely populated and filthy cities, where intermittent fevers are equally prevalent. Hostetter's Stomach Bitters have proved a God-send to regions where foreign agents and various other bitters [illegible] have been overborne by its tonic action. [illegible] the deadly effects. It is certain that the [illegible] in bringing the miasma into the system, when the bitters have been used. The great medical remedy to a [illegible] This is specially applicable by [illegible] and [illegible] of the blood. [illegible] in all cases of these [illegible] and fever [illegible].

[illegible]

The afflicted incident to old age are dangerous and extremely trying. The majority of them, however, are the outgrowth of the weakening effect of years upon the organs concerned in digestion. [illegible] by infirmity to apprehension generally revive when we state the steady use of [illegible] and the direct [illegible] those [illegible] of the system [illegible]. We have the evidence of [illegible] both men and women who have experienced the benefit of using this preparation while suffering from stomach derangement and general debility; acting under the advice of physicians, they have abandoned all deleterious drugs and fairly tested the merits of this article. If the aged had moreover were in this matter, they would place Hostetter's Bitters among the greatest blessings medical science has ever conferred upon the human race. A few words to the gentler sex. There are certain periods where their cares are so harassing that many of them sink under the trial. The relation of mother and child is so assiduously tender, that the mother, especially if she be young, is apt to forget her own health in her extreme anxiety for her infant. Should the period of maternity arrive during the summer season, the wear of body and mind is generally aggravated. Here, then, is a necessity for a stimulant to recuperate the energies of the system, and enable the mother to support her exhausting toils and responsibilities. Hostetter's Bitters will answer the purpose better than any other medicine now before the public, and serve to prevent the prostrated pent from having recourse to injurious drugs, which often endanger the health of both mother and child. Nursing mothers generally prefer the bitters to all other invigorators that receive the endorsement of physicians, because it is agreeable to the taste as well as it is certain to give a permanent increase of bodily strength.

During the oppressive and unhealthy heat of the day, it is always beneficial and pleasant even as a beverage, especially when taken with ice water which is seems to neutralize and prevents any bad effects from over-indulgence in which is too often the case in intensely warm weather.

The Bitters have been thoroughly tested in the tropic [illegible] of the South, where the sun has a more debilitating effect, and it is extremely pertinent to indulge in the kind of spirituous stimulants as so now have.

All those persons to whom we have particularly referred above, to-wit: sufferers from fever and ague, caused by malaria, diarrhoea, dysentery, indigestion, loss of appetite, and all diseases or derangements of the stomach, superannuated invalids, persons of sedentary occupation, and nursing mothers, will consult their own physical welfare by giving to Hostetter's Celebrated Stomach Bitters the same trial which they have had in other regions of the Union, and after such a test we have no fear that they will discard the preference to any other medicine.

Caution should be exercised by persons purchasing Hostetter's Stomach Bitters to see that every bottle has the trade of the Proprietor's written signature on the label, which, no doubt, the four of imitation and have prevented being put on city of the counterfeits that may be brought to market. Also notice that the words, Dr. J. Hostetter's Stomach Bitters, are blown on the side of the bottles, and stamped on the cap covering the cork.

All orders for the genuine article of Hostetter's Stomach Bitters must be addressed to the proprietors, HOSTETTER & SMITH, Pittsburg, Pa.

A Card.

THE subscribers have this day taken Mr. EDWARD DREUX, Junior, in partnership.

EDW. DUBANE & CO.

September 1, 1859.

Removal.

A. STEINSCHNEIDER & STERNOD have removed to the new building No. 40 Chartres street, opposite their old stand.

BLANKETS—A lot of French Blankets, for sale by EUG. BOOGEREAU & CO., 39 and 15 St Louis st

Quinquina Wine.

THE preparation of this wine are the strengthening of the digestion, by fortifying the digestive or spleen, and reducing the appetite [illegible]. In employment of strongly recommended.

Sold at the French-Italian Pharmacy of [illegible], [illegible] Barrack streets.

RECEIVED per brig H. L. Sevilla, from Havana—

[illegible] boxes guava,
[illegible] white Cuba honey,
[illegible] Havana rope.

For sale by F. SANCHO, 229 Old Levee street, between Dumaine and St. Philip.

SUNDRIES—[illegible] English Orange Marmalade; [illegible] Calf's Foot Jelly in wine and quart bottles; [illegible] Anchovy Paste; 5 do Shrimp do; 5 gross Cox Gelatine. Just received and for sale by DUNTZE & CO., corner Royal and Conti sts

RICE—[illegible] Rice, for sale by GUAVAREG & CO, 114 Royal st

TO ARRIVE per ship John W. White, from Bordeaux—[illegible] casks Claret; [illegible] barrels White Wine. For sale by GUAVAREG & CO., 114 Royal st

[illegible] SAUSAGES—[illegible] boxes of Lyons sausages, for sale by DUNTZE & CO., corner Royal and Conti sts

AUCTION SALES.

Cargo of Schooner Ellen Bank, from Philadelphia.

BY D. E. MORPHY, Auctioneer.

SATURDAY, the 5th instant, at 10 o'clock, A. M., will be sold in the Hope Warehouse, for account of whom it may concern—

Wagons, Wheels, Axles, Boxes, Cisterns, Iron Lots, Ovens, Pans, Spindles, Wheelbarrows, Firedogs, Lots, Stone Boilers, Stoves, Bags and Bundles, Sheet Iron Bottoms, Pieces, Barrels and Boxes Hardware, Pig Iron, Coils, Lead, Cases Bolts and Nuts, Pieces and Bundles Tubes, Chairs, Boxes Papers, Casks Queensware, Glassware, Looking-glasses, Cut Glass Goods, and a lot of sundries, saved from the wreck of schooner Ellen Bank, from Philadelphia, and brought to this port per brig J. B. Dow.

Terms cash. nov2

CREDIT SALE.

Seasonable Dry Goods, Marine Shirts, &c.

BY BLACHE & LEAUMONT.

WEDNESDAY, 21 November, at 10 o'clock, A. M., will be sold at their Auction Rooms, No. 17 Chartres street—

160 lots of Dry Goods, such as Woolen Plaids, Tickings, Stripes, Satinets, Cassimeres, Black Cloth, Woolen Shawls, Cotton Handkerchiefs, Linen Cambric Handkerchiefs, Linen Towels, Black Armure, Woolen Delaines, Woolen Socks, Table Cloths, Blankets, &c.

—ALSO—

A large invoice of Marine Shirts and Drawers.

Terms at sale. nov1

Brussels Tapestry and Velvet Carpeting.

BY VINCENT & CO.

WILL be sold on WEDNESDAY, 24 November, at 10 o'clock, at their auction rooms, No. 16 Customhouse street—

60 pieces Brussels Tapestry and English Velvet Carpeting, of the celebrated manufacture of Crossley and [illegible]

—ALSO—

160 cartoons Paris Fancy Style Ribbons, comprising a select assortment.

—ALSO—

[illegible] latest style Satin and Cloth Mantillas, Burnous, Paris Sacks, Raglans and Circulars.

—ALSO—

150 packages and lots of Foreign and American Dry Goods.

Terms at sale.

The goods will be ready for examination on the afternoon previous to the day of sale. nov1

BY CHAS. E. FORSTALL.

WILL be sold on THURSDAY, 24 November, 1859, at 10 o'clock, A. M., at my office, Exchange Alley, No. 90, to close an invoice—

115 Apothecary or Confectioners' glass jars, 2 showcases, 5 b ng cans, 3 brass bottles, 7 hand ladders, 60 earthenware pots, 1 sewing machine, 1 trunk, 1 hunting gun, 1 lot of books and engravings, 15 doz boxes of water paints, fine straight and hooked oil-colors.

Terms cash.

J. CASSEROUX.	F. B. GUIMON.	A. C. CASSEROUX.

25 .... CONDE 25

JUSTIN CASSEROUX & CO.,
(Successors to B. Nauret & Co.)
MANUFACTURERS

OF all kinds of Tin, Brass, Copper, Sheet-Iron, Lead and Zinc articles, manufacturers of all sorts of out-door works in their line, such as the casting of gutters and pipes, and that of ranges, cooking stoves, heating stoves, &c., &c. The whole on the most moderate terms.

J. CASSEROUX.	F. B. GUIMON.	A. C. CASSEROUX.

CHEAP, ONE-PRICE
HOUSE FURNISHING STORE.
25 .... CONDE STREET 25

THE undersigned have constantly on hand a full assortment of household articles, from the best English, French and American manufactories, comprising amongst other goods,

RANGES, COOKING STOVES, HEATING STOVES AND GRATES, of all prices, sizes and patterns.

Lamps, Lanterns, Table and Kitchen Cutlery, Plated Ware, Woodware, Glassware, Brushes for parents, plain, Japanned and Planished Tinware; Japy's wrought iron Kitchen Utensils; Cast-iron Utensils of all sorts for kitchen use, Paints, Varnishes, Oils and Spirits for Illuminating purposes. The whole at the lowest market price.

JUSTIN CASSEROUX & CO., Successors to B. Nauret & Co.

TO FAMILIES.

PECTORAL BALSAMIC SYRUP.

THE very favorable results obtained from the use of the BALSAMIC and PECTORAL SYRUP, encourage the undersigned to recommend it to all persons afflicted with diseases of the Chest, whether Asthma or Chronic, such as Inflammation and Irritation of the Throat and Lungs, Cold or Hoarseness, Quinsy, Whooping Cough, Pleurisy, &c. The BALSAMIC SYRUP is very agreeable to the taste, and has been very successful in all diseases of the Chest.

The ANTIPERIC MILK, VEGETABLE PLUMBE and CASTOR OIL SYRUP, the best of which are universally acknowledged, are also for sale at his Drug Store.

F. F. HENRIQUEZ,
Corner of Rampart and St. Louis streets.

Richard's Pectoral Syrup.

A certain remedy in cases of catarrhal inflammation on the chest, irritation of the stomach, whooping cough, acute or chronic catarrh, &c.

F. Berta's Depurative Syrup.

For the radical cure of diseases caused by [illegible] upon diseased blood, eruptions, ulcers, &c. The unprecedented [illegible] of the vegetable syrup is the best evidence of its efficacy.

Arabian Racahout.

A tonic food of an excellent taste and very easily digested. It is highly recommended to convalescent and nervous persons, to weak and aged persons, but especially to growing children.

F. BERTA, Druggist, corner Rampart and Barracks sts

J. BERNARD,
FRESH GARDEN SEEDS.
Growth of 1859.
Received per ship Shepherd, from Bordeaux.

DRUMHEAD Cabbage, 10 varieties; Cauliflower and Dutch Cabbage; Cauliflower; Turnip Rootabaga Cabbage; Long Carrot; Large-leaved Spinage, Flat White Turnip, Red Top Turnip, Drumhead Lettuce, Half long Radish, Red Turnip Radish, Yellow and Black Radish, White Beet, Round-leaved Cress, Rocket, Chervil, Sprigs, White Solid Celery, Onions, Beets, Pole Beans and Beans.

PLANTS AND SHRUBS.

An extensive variety of Plants and Shrubs; a splendid collection of upwards of 200 varieties of choice Rose Trees, a large number of Japanese and Fruit Trees, and hot house plants.

The whole for sale low at his Horticultural establishment on Gentilly road.

Orders left at his Seed Store, on Old Levee street, between Hospital and Barracks, No. 312, (late 161) will be promptly and carefully attended to.

J. BERNARD.

B. DOUR,
SEED DEALER,
36 (late 38) Conti street, New Orleans.

HAS just received, per ships Amynta and Heidelberg, from Havre, a full and complete assortment of garden, herb, and other seeds, such as—

Artichoke,	Asparagus,
Early blood turnip,	Long beet,
Large blood ox beet,	Brown Dutch lettuce,
French sugar beet,	Choice cauliflower,
Large drumhead cabbage,	Early spring cabbage,
Short red carrot,	Half long carrot,
Long orange carrot,	White solid celery,
Short early white celery,	Common chervil,
Early half-bleaching celery,	Curled chervil,
Pelerine or turnip rooted,	Green curled endive,
Broad leaved endive,	White curled endive,
Water cress,	Broad-leaved cress,
Curled cress,	New Flanders spinage,
Imperial cabbage lettuce,	Early red onion,
White royal cabbage,	Early white head lettuce,
Large white flat turnip,	Mustard,
Red top turnip,	Large leaved sorrel,
Vertoux's new long white turnip,	Large Dutch globe turnip,
Rutabaga or Swedish turnip cabbage,	Turnip cabbage below ground,
Turnip cabbage above ground,	New round parsnip,
	Plain and curled parsley,
Large white kidney beans,	Royal dwarf beans,
Black-eye beans,	Warrington beans, and several others,
Long and half long radish,	Long white, black and yellow turnip,
Roquette,	
Salsify,	Bird seeds.
Scarlet grass seeds,	

Constantly on hand.

Also, an extensive and varied assortment of flower seeds, &c. oct19

A. BERNARD,
Horticulturist,
136 CHARTRES STREET,
Near the St. Louis Hotel.

FULL and complete assortment of Garden and Flower Seeds, Dahlia Roots, &c.

HORTICULTURAL IMPLEMENTS.

Pruning and grafting knives, vine-knives, flower pinchers, planting and displanting sticks, saws for pruning trees, brass pumps for hot-houses, ladies and gentlemen's garden shoes, graft glasses, everlasting flower envelopes, bridal flowers, and dibbs for evening parties.

Always on hand, camelias, Indian azaleas, mangoes, magnolias, and a collection of choice rose bushes.

Amateurs are invited to call and examine his Hot-houses, containing 5,000 foreign plants, a varied assortment: pear, apple, apricot, and peach trees, and raspberry bushes; twenty kinds of the best vine trees for the climate of Louisiana.

The hot-house fronts on the river between the Ursuline Convent and the Ursuline Convent.

Bridal flowers, and flowers for evening parties prepared if ordered a few hours in advance.

SOURDES & CHASSAIGNAC,
SUCCESSORS TO T. E. BENOIT,
No. 76 .... CHARTRES STREET .... No. 76,
IMPORTERS OF
Music and Musical Instruments.

SOLE agents for the celebrated PIANO FORTES of Henry Herz, to whom the grand medal was awarded at the Universal Exhibition of 1855.

These Pianos were declared by the jury of exhibition of 1855 to be far superior to those of Erard and Pleyel.

French, German and American MUSIC constantly on hand at the store No. 76 Chartres street, between Bienville and Conti streets.

FOR SALE.

AN ACCOOPER. For particulars apply to F. W. SMYTHE, 69 Gravier street.

English Blankets.

A SMALL invoice just received and for sale by the undersigned. C. B. GRAHAM & CO., 26 Gravier st

INDIA RUBBER PATENT
B. ANTOGNINI

B. ANTOGNINI & E. RICHARD.
Billiard Table Manufacturers,
No. 14 Conti street,
between Chartres and Old Levee, New Orleans

HAVE the honor to inform their friends, commission merchants and the public generally that they have formed an association and are ready to attend to all orders with the greatest care and promptness, and at prices to suit everybody, by the superiority of their establishment.

Being in connection with European houses, they offer a complete assortment of French Billiard Table Goods, such as Mingaud's Cloths, Balls, Cues, Cushions, Cue-Leathers, Pool Baskets and Racks; also a choice lot of Rosewood and Mahogany Billiard Tables, with marble slate or wood tops, furnished with PATENT INDIA RUBBER CUSHIONS, of the latest improved style.

Also on hand, Keno Boxes and Cards, Ten-Pin Balls and Pins, Roulettes, Backgammon and Dominos.

Prices very moderate.

ECONOMICAL COOKING STOVES.

Portable and set up to order, with crockery and furniture.

LANDING—200 boxes vermouth, Noilly, Prat & Co., guaranteed sherry; 500 do Frontignan muscat wine; 300 do cognac, punch and ratafia; 200 do sherry Bower's [illegible] 100 do brandy cherries; 10 do anchovies in oil; 500 baskets Geneva champagne wine, various brands; 100 do [illegible] champagne [illegible]; 60 do champagne, Bouche fils & Dreux; 20 do Cabinet champagne, half pints. For sale by BLANCHIN & GIRAUD, 84 Old Levee st

AUCTION SALES.

100 Cases Boots, Shoes and Brogans—150 Lots Ready-Made Clothing—300 Dozen Woolen Shirts and Carpet-Bags.

BY E. ROGER & CO.

THURSDAY, 3d November, will be sold, at 10 o'clock, at their auction room, No. 16 Old Levee street—

100 cases Boots, Shoes and Brogans, comprising a select assortment.

—ALSO—

150 lots Seasonable Ready-made Clothing.

300 dozen Woolen Undershirts.

—ALSO—

A large invoice of Carpet-bags.

Terms liberal at sale. nov2

Hardware, Cutlery, &c.

BY D. E. MORPHY, Auctioneer.

THURSDAY, the 3d inst., at 11½ o'clock, A. M., will be sold at No. 49 Magazine street, for account of whom it may concern—

A large lot of HARDWARE, CUTLERY, &c., saved from the late fire in Messrs. Taylor & Chennell's store.

Terms cash. nov2

Rice.... Rice.... Rice.

BY D. E. MORPHY, Auctioneer.

THURSDAY, the 3d inst., at 10 o'clock, A. M., will be sold, in the Star Warehouse, for account of whom it may concern—

75 casks Rice (more or less) damaged per brig Northman from Charleston to this port.

Terms cash. nov2

Sale Postponed.

Dairy .... Dairy.

BY CHARLES E. FORSTALL, Auctioneer.

WILL be sold on FRIDAY, November 4th, 1859, at 11 o'clock, A. M., on Grand Route St. John, near the residence of [illegible]—

8 good Milch Cows and their calves;
2 fine Horses;
1 vegetable Cart;
1 Mule;
1 milk Cart, milk cans, and the utensils of the dairy.

Terms cash.

Unreserved Credit Sale of One Hundred Dozen French Calf Skins.

BY FRANCIS FERNANDEZ.

MONDAY, the 7th instant, at half past 10 o'clock, A. M., will be sold, without reserve, at his auction rooms, corner of St. Louis and Chartres streets, No. [illegible]—

Seven cases containing one hundred dozen French Calf Leathers, to be sold in lots to suit purchasers.

Terms and Conditions—For all sums under $100, cash; from $100 to $[illegible], sixty days' credit, above $[illegible], ninety days' credit, for approved endorsed notes. nov1

1,250,000 German Cigars.

BY D. E. MORPHY, Auctioneer.

FRIDAY, the 11th Nov, at 11 o'clock, A. M., will be sold at Messrs. Mayer & Brother's, importers, No. 61 Tchoupitoulas street—

1,250,000 German Cigars, various qualities and brands, just received, all warranted in every respect.

For terms, which will be very liberal, see the catalogue. oct25

AYER'S
AGUE CURE,
FOR THE SPEEDY CURE OF

Intermittent Fever, or Fever and Ague, Remittent Fever, Chill Fever, Dumb Ague, Periodical Headache, or Bilious Headache, and Bilious Fevers, indeed for the whole class of diseases originating in biliary derangements, caused by the malaria of miasmatic countries.

No one remedy is louder called for by the necessities of the American people than a sure and safe cure for Fever and Ague. Such we are now enabled to offer, with a perfect certainty that it will eradicate the disease, and with assurance, founded on proof, that no harm can arise from its use in any quantity.

That which protects from or prevents this disorder must be of immense service in the communities where it prevails. Prevention is better than cure, for the patient escapes the risk which he must run in violent attacks of this baleful distemper. This "Cure" expels the miasmatic poison of Fever and Ague from the system and prevents the development of the disease, if taken on the first approach of its premonitory symptoms. It is not only the best remedy ever yet discovered for this class of complaints, but also the cheapest. The large quantity we supply for a dollar brings it within the reach of every body; and in bilious districts, where Fever and Ague prevails, every body should have it and use it freely both for cure and protection. It is hoped this price will place it within the reach of all—the poor as well as the rich. A great superiority of this remedy over any other ever discovered for the speedy and certain cure of Intermittents is, that it contains no quinine or mineral, consequently it produces no quinism or other injurious effects whatever upon the constitution. Those cured by it are left as healthy as if they had never had the disease.

Fever and Ague is not alone the consequence of the miasmatic poison. A great variety of disorders arise from its irritation, among which are Neuralgia, Rheumatism, Gout, Headache, Blindness, Toothache, Earache, Catarrh, Asthma, Palpitation, Painful Affection of the Spleen, Hysterics, Pain in the Bowels, Colic, Paralysis, and Derangement of the Stomach, all of which, when originating in this cause, put on the intermittent type, or become periodical. This "Cure" expels the poison from the blood, and consequently cures them all alike. It is an invaluable protection to immigrants and persons travelling or temporarily residing in the malarious districts. If taken occasionally or daily while exposed to the infection, that will be excreted from the system, and cannot accumulate in sufficient quantity to ripen into disease. Hence it is even more valuable for protection than cure, and few will ever suffer from intermittents if they avail themselves of the protection this remedy affords.

Ayer's Cathartic Pills,

FOR ALL THE PURPOSES OF A FAMILY PHYSIC,

are so composed that disease within the range of their action can rarely withstand or evade them. Their penetrating properties search and cleanse, and invigorate every portion of the human organism, correcting its diseased action, and restoring its healthy vitalities. As a consequence of these properties, the invalid who is bowed down with pain or physical debility is astonished to find his health or energy restored by a remedy at once so simple and inviting.

Not only do they cure the every-day complaints of every body, but also many formidable and dangerous diseases. The agent below named is pleased to furnish gratis my American Almanac, containing certificates of their cures and directions for their use in the following complaints: Costiveness, Heartburn, Headache arising from disordered stomach, Nausea, Indigestion, Pain in and Morbid Inaction of the Bowels, Flatulency, Loss of Appetite, Jaundice, and other kindred complaints, arising from a low state of the body or obstruction of its functions. They are an excellent alterative for the renovation of the blood and the restoration of tone and strength to the system debilitated by disease.

Ayer's Cherry Pectoral,

FOR THE RAPID CURE OF

Coughs, Colds, Influenza, Hoarseness, Croup, Bronchitis, Incipient Consumption, and for the relief of Consumptive Patients in advanced stages of the disease.

So wide is the field of its usefulness, and so numerous are the cases of its cures, that almost every section of country abounds in persons, publicly known, who have been restored from alarming and even desperate diseases of the lungs by its use. When once tried, its superiority over every other medicine of its kind is too apparent to escape observation, and where its virtues are known, the public no longer hesitate what antidote to employ for the distressing and dangerous affections of the pulmonary organs that are incident to our climate. While many inferior remedies thrust upon the community have failed and been discarded, this has gained friends by every trial, conferred benefits on the afflicted they can never forget, and produced cures too numerous and too remarkable to be forgotten.

PREPARED BY
DR. J. C. AYER & CO.,
LOWELL, MASS.

For sale by J. WRIGHT & CO, 21 and 151 Chartres.

DYEING.

J. BONTEMPS, Dyer and Scourer,
90 BOURBON STREET.

HAS the honor to inform the public that he has just assumed the business of the Dyeing establishment No. 72 Royal street, and that he will continue it, as heretofore, with the careful attention which he is celebrated.

The manner in which, for the last twelve years, he has satisfied the numerous customers of his establishment on [illegible] Bourbon street, is a guarantee for those who may favor him with their patronage.

TURCOTTE & BLANCARD
(SUCCESSORS TO A. PETIT & CO.)

"Red Store," between the two French Markets, the nearest to the Meat Market, and "Jackson Store," corner of St. Ann and Chartres sts.

BEG to inform their friends and customers in general that they have received by the latest arrivals from Europe and the North a large assortment of FALL AND WINTER GOODS, which they offer at low prices—

100 pieces Chally at 25 cents per yard,
English Merino at 25 to 30 cents per yard;
French do at 60 cents per yard;
Poil de Chevre, for dresses, at 25 cents per yard;
French Prints at 30 to 35 cents per yard;
Scotch Merinos at 25 cents per yard;
Plain and Figured Muslin Delaine;
English Barege brocade, double stripe;
Do do do do satin stripes;
Valencia Robes à quille and double skirts;
Delaine Tunique Robes, new style;
English Bareges 25 cents per yard;
Black and colored Cashmeres;
Black and colored Taffetas;
Grenadine Plaid; Poult de Soie;
Chenille and Brocha Shawls;
Merino and Cashmere Shawls;
Tartan, Plush and Opera Shawls;
Mantle Shawls, new style;
Taffetas, Mantillas, Cloaks and Talmas;
Tarlatans, Swiss and Book Muslin;
Bombasine and Jacquard Muslin;
Embroidered Collars and Sleeves;
Valenciennes and Guipure Sets;
Embroidered Linen Cambric Handkerchiefs;
Kid and Silk Gloves and Gauntlets;
Irish Linen, Pillow and Bedstead;
Woolen and Silk Damask and Furniture Prints;
Cotton and Linen Sheeting, all widths;
Cassimeres, Satinets and Kentucky Jeans, Kerseys and Linseys;
French and American Blankets.

—ALSO—

An extensive stock of Domestic Goods, Clothing, Hats, Boots and Shoes, to which they call the attention of country merchants and planters.

TURCOTTE & BLANCARD.

For Sale.

A BEAUTIFUL PLANTATION, two miles and a half from Covington. For terms, apply to PAUL LACROIX, 13 Toulouse st

A. ELIE

Begs leave to inform his friends and the public that,

On the 25th November Next,

He will open,

AT NO. 66 ROYAL STREET,

A MUSIC STORE,

—Where—

The Latest MUSIC, PIANOS, MUSICAL INSTRUMENTS, &c., will be found.

Louisiana State Insurance Company,

OFFICE, NO. 36 CAMP STREET.

Capital .... $[illegible]

DIRECTORS:

J. LAPENE,	E. R. HARRIS,
THEODORE FROIS,	J. N. ROBART,
A. D. GAILEY,	J. A. BONNAFON,
JACOB BOLLY,	AMEDEO LANDRY,
	E. GANUCHEAU.

This Company will be ready to transact business on the 1st NEXT MONTH [illegible], and will insure against the perils of the seas, rivers, and lakes, and damage by fire, and all usual risks, at the current rates of premium.

A cash return premium of FIFTEEN PER CENT. will be made to those [illegible] in this office.

E. GANUCHEAU, President.

A. PROUDE, Secretary.
New Orleans, August 19, 1859.

ROCHEREAU, LASOUT & CO.,
AUCTIONEERS, APPRAISERS AND GENERAL AGENTS

For the sale of Real Estate, Slaves, Furniture, Bank Stocks, Port Wardens' and Surveyors' Sales, Cargoes, Stocks of Merchandise, &c., &c.

PARTICULAR attention will be given to the purchase and sale of Cotton and Sugar Plantations.

Our Mr. Powell, who has had an experience of many years in the land department of the State, will attend to land claims in the different land offices of Louisiana and the department at Washington city.

Office and salesroom, Masonic Hall, corner St. Charles and Perdido streets.

JUDICIAL SALES.

Bernard Soulié vs. Clement Lanaux.

FIFTH DISTRICT COURT OF NEW ORLEANS.—No. 13,276.—By virtue of a writ of seizure and sale to me directed by the Honorable the Fifth District Court of New Orleans, in the above entitled cause, I will proceed to sell at public auction, at the City Hotel, Common street, between Camp and Magazine streets, on MONDAY, November 14th, 1859, at 12 o'clock, M.:

THAT PORTION OF GROUND fronting on Grand street, in the rear of this city, in the Second District of New Orleans, in the square bounded by Tonti, Grand, St. Peter, [illegible] and Grand streets, designated by No. 14, and formerly making part of Bisso's plantation, which said portion of ground measures three hundred and six feet six lines fronting said Grand street, upon a depth on one side of two hundred and eighty-three feet fronting Toulouse street, and on the other side of two hundred and eighty-three feet six lines on Toulouse street, and composed of 10 lots, Nos. 16, 17, 18, 19, 20, 21, 22, 23, 24 and 25, fronting on Grand street; the lot No. 16 being the corner of Grand and St. Peter streets; lot No. 25 being the corner of Grand and Toulouse streets; and all the other lots above mentioned measuring each thirty feet seven inches and three-tenths [illegible] on Grand street, by one hundred feet in depth. Of the lots Nos. 20, 23, 24, 29, 30 and 31, fronting on Toulouse street and measuring each thirty feet six inches front to said street, upon a depth of one hundred and fifty-three feet. The whole as per plan made by J. A. D'Hemecourt, surveyor, dated March 28th, 1856, and deposited in the office of Felix de Armas, late a notary public in this city.

Seized in the above suit.

Terms—Cash on the spot.

E. T. PARKER, Sheriff of the Parish of Orleans.

Pierre Devergez vs. His Creditors.

SECOND DISTRICT COURT OF NEW ORLEANS.—No. 12,720.—By virtue of and in obedience to an order of sale rendered Oct [illegible] 1859, and to me directed by the Honorable the Second District Court of New Orleans in the above entitled matter, I will proceed to sell at public auction on the premises hereinafter designated on WEDNESDAY, the ninth day of November, 1859, at 10 o'clock, A. M., for account of the creditors of said insolvent—

All the FURNITURE and MOVABLE EFFECTS contained in the house formerly occupied by the insolvent and situated on Carondelet Walk, between Tonti and Rocheblave streets, in the second district of this city. The whole surrendered by said insolvent to his creditors, and as per inventory on file.

Terms cash on the spot.

E. T. PARKER, Sheriff of the Parish of Orleans.

Dr. M. L. Rodewald vs. Hans Andersen.—No. 15,814.

BY virtue of a writ of fieri facias to me directed by the Honorable John P. Barnett, Fifth Justice of the Peace for the Parish of Orleans, and with the consent of the parties interested, I will proceed to sell at public auction, in front of my Warehouse, No. 4 Frenchmen street, between Esplanade and Victory streets, on FRIDAY, November 4th, 1859, at 11 o'clock, A. M.—The contents of a certain Grocery Store, as per inventory on file at my office. And immediately after, at the corner of Levee and Goodchildren streets: The Counter, Shelves and Fixtures of said store. Seized in the above suit. Terms cash on the spot.

F. B. HERNANDEZ, Constable.

John Cunningham vs. Henry [illegible].

THIRD JUSTICE'S COURT FOR THE PARISH OF ORLEANS.—Nos 14,443 and 14,424.—By virtue of two writs of fieri facias to me directed by the Hon. A. [illegible], Justice of said Court, and by consent of parties I shall proceed to sell at public auction, on WEDNESDAY, the 2d day of November, 1859, at 12 o'clock, M., at the corner of Franklin and Customhouse streets: Two HORSES and one CAB, seized in said suit and [illegible] writs. Terms—cash on the spot.

JULES DELARUE, Constable.

LEGAL NOTICES.

Succession of Marie Leonhard.—No. 15,184.

SECOND DISTRICT COURT OF NEW ORLEANS.—Notice is hereby given to the creditors of this estate and to all other persons herein interested, to show cause, within ten days from the present notification (if any they have or can) why the account presented by the curator of this estate should not be homologated and approved, and the funds distributed in accordance therewith.

By order of the Court.

J. L. KELLY, Deputy Clerk.

Succession of Thomas W. Packwood.
No. 15,930.

SECOND DISTRICT COURT OF NEW ORLEANS.—Whereas Theodore J. Packwood has petitioned the Court for letters of administration on the estate of the late Thomas W. Packwood, deceased intestate: Notice is hereby given to all whom it may concern to show cause within ten days, why the prayer of the said petitioner should not be granted.

By order of the Court.

J. L. KELLY, Deputy Clerk.

Succession of Captain James Speake.—No. 15,930.

SECOND DISTRICT COURT OF NEW ORLEANS.—Whereas Mary Waring has petitioned the Court for letters of administration on the estate of the late Captain James Speake, deceased intestate: Notice is hereby given to all whom it may concern to show cause within ten days, why the prayer of the said petitioner should not be granted.

By order of the Court.

J. L. KELLY, Deputy Clerk.

Succession of Johnson Beach.—No. 15,931.

SECOND DISTRICT COURT OF NEW ORLEANS.—Whereas Josiah W. Beach has petitioned the Court for letters of curatorship on the estate of Johnson Beach, deceased intestate: Notice is hereby given to all whom it may concern to show cause, within ten days, why the prayer of the said petitioner should not be granted.

By order of the Court.

J. L. KELLY, Deputy Clerk.

Succession of Magin Bernadas.—No. 15,932.

SECOND DISTRICT COURT OF NEW ORLEANS.—Whereas Pablo Galpi has petitioned the court for letters of [illegible] curatorship on the estate of the late Magin Bernadas, deceased: Notice is hereby given to all whom it may concern to show cause, within ten days, why the prayer of the said petitioner should not be granted.

By order of the Court.

J. L. KELLY, Deputy Clerk.

J. P. WILSON'S
Magic Press
CHEAP
PRINTING OFFICE
50 Poydras St.
NEW-ORLEANS.

Pellevoisin Brandy.

THE SOLE GENUINE

COGNAC
PELLEVOISIN.

The undersigned, sole agent of Messrs. PELLEVOISIN Aîné & Co., of Rochelle, for sale of their celebrated [illegible] and ROCHELLE BRANDY, begs leave to advise the trade that [illegible] will have [illegible] WAREHOUSE, [illegible].

[illegible] The COGNAC PELLEVOISIN [illegible]

And also Agent for G. V. Bernard [illegible] & Co., Havre; Jas. Henry [illegible]; of Rochelle; and J. Fevre [illegible] 1836, and [illegible] Co., of Cognac.

Orders for direct importation solicited and promptly attended to. T. BAILLY BLANCHARD Jr., 30 Old Levee street

C. CARRERE,
TWO MARKETS HARDWARE STORE,
126 Old Levee street.

RECEIVED from the best English and American manufactories, the following:—

Tetanalia, wrought spikes, copper and composition nails;

Wrought hinges, cast butts, locks, latches, bolts; L. H. Watt's ship-carpenter tools, adzes, chisels, mauls, &c.;

Baldwin's bench tools, jack planes, smooth, jointer moulding plane, &c.;

Spear & Jackson's celebrated saws;

W. & S. Butcher's razors for barbers' use, pruning knives and edge tools of the same makers;

Sanderson Brothers' cast steel in bar, files and table cutlery;

J. Gemmila & Son's needles and fish hooks;

Griffin's chopping axes, Hunt's do, various patterns;

J. Russell & Co.'s American cutlery, table and butcher knives;

Ames' shovels and spades, Snyder's do, do;

Welling's best English rope, Starbuck's revolving pistols;

Cooper's best tincture coopers' [illegible];

[illegible] beer and bottles and [illegible];

Tea and barrels, [illegible] bottling wire;

Brass cocks, [illegible], barrels, casting, faucets, sauce pans, [illegible];

Plated or German silver spoons and forks, metallic [illegible];

Sand [illegible], table, knife and spoon [illegible];

[illegible], cotton twine, [illegible], paint, [illegible]

Two Markets Hardware Store, 126 Old Levee street.

VICAT'S INSECT DESTROYER.

WITHOUT odor, containing no poisonous agent and which can be taken internally by man and animals with perfect safety. VICAT'S COMPOUND destroys rats, mice, bugs, mosquitoes, caterpillars, cockroaches, flies, and other insects. Depot at S. HERNANDEZ, 126 Chartres st

Champagne, Claret, Burgundy and Hock Wines.

WE beg leave to inform our customers and the public in general, that we have been appointed sole agents in New Orleans for the sale of the following Wines:

EUGENE CLIQUOT, REIMS;
SCHRODER and SCHYLER & CO., BORDEAUX;
L. HASENKLEVER, NUITS, (COTE D'OR);
KIRCHNER & BRAUBURGER, RUDESHEIM on the Rhine.

H. K. PREIN & CO., 25 Common st

BI-CARB SODA—400 kegs Newcastle Soda, for sale by F J HART & CO, 77 and 79 Tchoupitoulas st

CHAMPAGNE—[illegible] baskets [illegible] & Co, quarts and pints; 100 do Charles Heidsieck & Co, do do; for sale by F J HART & CO, 77 and 79 Tchoupitoulas st

HOSTETTER'S BITTERS—[illegible] boxes Hostetter's Bitters, for sale by F J HART & CO, 77 and 79 Tchoupitoulas st

Cigars. Cigars.

PURCHASERS will always find in store an assortment of the well known brands Ingenuidad, Flor de Palacios, Meridiana, Flor de Pedro, Bedora, Colonia, Paragua, Know-Something, Washington, New [illegible], [illegible] of all sizes, at the lowest prices. [illegible]

FOR SALE at the store of [illegible], corner [illegible], [illegible] Levee street, opposite Natchez Alley.

THE large and well selected stock of Havana Cigars of the said house, now in liquidation, owing to the death of both partners, is offered for sale at very low prices, to close the concern. Apply at once, [illegible] New Levee street, above W. A. Violett & Co's.

HAVANA CIGARS—[illegible] Regalia de Londres, Regalia Britannica, Regalia Imperial, Bella [illegible], Regalia Chica, Brevas, Londres, Entreactos, Londres and Millares, of the very best brands, in store and for sale by S. DE VISSER & CO., 74 Magazine st

LINSEED OIL—100 gallons boiled and raw, in store and for sale by J N CURIEN, 23 Toulouse st

ALIMENTARY PASTES—[illegible] received in cases, [illegible] Paste; 3 do German and French Asparagus; [illegible]; 10 do assorted Preserved [illegible], [illegible] Truffles; [illegible] Preserved Ham, [illegible]. For sale by [illegible]

FRUITS AND PRESERVES—[illegible] [illegible] 10 do brandy do; 100 do Brandy Cherries; [illegible] preserves in tin cans, by the case. For sale by F J HART & CO, 77 and 79 Tchoupitoulas st

JAMAICA RUM—[illegible] puncheons, direct importation, in bond and for sale by E. TROISGROS, 18 Customhouse st, between Chartres and Old Levee sts