CLEARED YESTERDAY.

Steamship Indianola, Flanders, Berwick Bay.
Steamship Galveston, Wrixes, Indianola and Galveston. — C B Payne.
Ship W F Storer, Comery, Liverpool. — Cammack & Converse.
Ship Isaac Jones, Chipman, Liverpool. — J M Ambridge & Nephew.
Brit Ship Roseneath, Auld, Glasgow. — Wheeler & Shepherd.
Bark Antioch, Sylvester, Queenstown, for orders. — Cammack & Converse.
Bark Young America, Collins, New York.
Schr Joe H Toone, Pennington, Brazos Santiago. — F A Girard & co.

ARRIVED YESTERDAY.

Steamship Cahawba, Smith, from New York, via Havana to Jas Connolly & co—1st dist.
Ship Hesperus, Dudley, 35 days from New York, to W H Hymans & co—2d dist.
Ship R B Sumner, Dyer, from London 21st Oct, to Cammack & Converse—3d dist.
Ship Cambria, Perry, from Genoa 1st Oct, via Gibraltar 8th Nov, in ballast, to Cammack & Converse—3d dist.
Ship J Webster Clark, (new) Kopperholdt, 21 days from Waldoboro, (Me) in ballast, to Cammack & Converse—1st dist.
Ship Ville France, (new) Carter, 30 days from Bath, (Me) to master—Pomt.
Bark Ida Kimball, Ingraham, 7 days from Havana, in ballast, to Creevy & Farwell—1st dist.
Bark Bartola, Cole, 62 days from Buenos Ayres, in ballast, to Aaron Cohen—3d dist.
Bark Carlotta, Crowell, 58 days from Rio de Janeiro, to J L Phipps & co—3d dist.
Brig M A Stevens, Butler, 6 days from Havana, to Pratt, Pujo & co—2d dist.
Brig Tocoa, Otterson, 4 days from Charleston, to E R Poole—3d dist.

STEAMBOATS.

Morning Light, Dillon, fm Shreveport.
Laurel Hill, Pettit, fm Bayou Sara.
Silver Heels, Lyons, fm Opelousas.
Moro, Woodland, fm Camden.
Gossamer, Forgey, fm Attakapas.
Gen J A Quitman, Cannon, fm Argle Landing.
Cuba, Hopkins, fm Mobile.
Vicksburg, White, fm Carolina Landing.
War Eagle, White, fm St Louis.
Scotland, Crach, fm Nashville.
Empire Parish, Jenfreau, fm Lessaux's.
Choctaw, Silver, fm Memphis.
Baltic, Meekin, fm Louisville.

TOWBOATS.

Victoria, Long, fm the Passes.
J P Whitney, Wheat, fm the Passes.
W H Webb, Dale, fm the Passes.
C Vanderbilt, Wright, fm the Passes.
A J Whitmore, Whitmore, fm the Passes.
Hercules, La Plase, fm the Passes.

TOWBOAT REGISTER.

Victoria, from the Passes—Towed down and to sea, the 8th instant, ship J P Wheeler—brought up barks Bartola and Carlotta.
The J P Whitney, from the Passes—Towed down and to sea, on the 7th instant, ship Escort, bark Caroline and brig Rosita—brought up ship Hesperus, brigs M A Stevens and Tocoa.
The W H Webb, from the Passes—Towed down and to sea, on the 14th instant, ships Hollybead and Mechanic, brig Northman—brought up ships Cambria, R B Sumner and J Webster Clark.
The C Vanderbilt, from the Passes—West down [illegible]—brought up bark Ida Kimball.
The A J Whitmore, from the Passes—Towed down and to sea, on the 11th instant, ships Boston and Hall [illegible]—brought up ship Ville France.
The Hercules, from the Passes—Towed down and to sea, on the 7th instant, ships J F Patten and J M Mayo—[illegible] light.

BELOW COMING UP.

New Bark Nautilus, from Rio de Janeiro, with 4500 bags coffee to Ball & co.

MEMORANDA.

Captain Smith, of the steamship Cahawba, reports—[illegible]

Captain Perry, of the ship Cambria, reports—On the 9th Oct, off Cape Dogat passed ship Marilena, Capt Williams, from Genoa for this port; sailed in company [illegible]

Capt Dudley, of the ship Hesperus, reports—Dec 11th, [illegible] was in company with ship Brandywine.
Captain Crowell, of the bark Carlotta, from Rio de Janeiro, reports that from the 15th to the 23d November was in company with the bark Winford, from [illegible] bound to Richmond, Va., with 25 b bags coffee; [illegible] parted company in lat 3° S, lon 36° W.

SPOKEN

By Captain Perry, of the ship Cambria, on the 8th [illegible]

PASSENGERS

Per steamship Cahawba, from New York and Havana—[illegible] cabin.
Per ship Cambria, from Genoa—3 in cabin.

EXPORTS

BRAZOS SANTIAGO—Per steamship Indianola—[illegible]
INDIANOLA AND GALVESTON—Per steamship [illegible]
LIVERPOOL—Per ship W F Storer—4689 bales cotton.
LIVERPOOL—Per ship Isaac Jones—2161 bales cotton.
GLASGOW—Per ship Roseneath—2142 bales cotton.
QUEENSTOWN—Per bark Antioch—1692 bales cotton.
NEW YORK—Per bark Young America—1643 bbls [illegible]
BRAZOS SANTIAGO—Per schr Joe H Toone—[illegible]

IMPORTS

NEW YORK AND HAVANA—Per steamship Cahawba—[illegible]
NEW YORK—Per ship Hesperus—Ass'd mdse.
RIO DE JANEIRO—Per bark Carlotta—[illegible] bags coffee, to J L Phipps & co.
HAVANA—Per brig M A Stevens—[illegible]
CHARLESTON—Per brig Tocoa—175 tcs rice [illegible]

RECEIPTS BY THE RIVER

[illegible]

RECEIPTS BY RAILROAD

Per Pontchartrain
MOBILE—Per steamer Cuba—[illegible] bales cotton [illegible]

Per New Orleans, Opelousas and Great Western—[illegible]

B. DOUR, SEED DEALER,

49 (late 33) Conti street, New Orleans,

HAS just received, per ships Assyria and Heidelberg, from Havre, a full and complete assortment of garden, herb, and other seeds, such as:

Artichoke,	Asparagus,
Early blood turnip,	Long beet,
Large blood salad beet,	Brown Dutch lettuce,
French sugar beet,	Choice cauliflower,
Large drumhead cabbage,	Early spring cabbage,
Early red carrot,	Half long carrot,
Long orange carrot,	White solid celery,
Short early white celery,	Common chervil,
Early self-blanching celery,	Curled chervil,
Celeriac or turnip rooted,	Green curled endive,
Broad leaved endive,	White curled endive,
Water cress,	Broad-leaved cress,
Curled cress,	New Flanders spinage,
Imperial cabbage lettuce,	Early red onion,
White royal cabbage,	Early white head lettuce,
Large white flat turnip,	Mustard,
Red top turnip,	Large leaved sorrel,
Carter's new long white turnip,	Large Dutch globe turnip,
Rutabaga or Swedish turnip cabbage,	Turnip cabbage below ground,
Turnip cabbage above ground,	New round parsnip,
Large white kidney beans,	Plain and curled parsley
Black eye beans,	Royal dwarf beans,
Long and half long radish,	Warrington beans, an several others,
Roquette,	Long white, black & yellow turnip,
Salsify,	
Scarlet grass seeds,	Bird seeds,

Constantly on hand.

Also, an extensive and varied assortment of flower seeds, &c. oct19

J. MENARD, FRESH GARDEN SEEDS.

Growth of 1859.

Received per ship Shepherd, from Bordeaux.

DRUMHEAD Cabbage, 10 varieties; Cavalier and Dutch Cabbage, Cauliflower, Drop Rutabaga Cabbage, half long Carrot, Large-leaved Spinage, Flat White Turnip, Red Top Turnip, Drumhead Lettuce, Half long Radish, Red Turnip Radish, Yellow and Black Radish, White Beet, Broad-leaved Cress, Rocket, Chervil, Spinage, White Solid Celery, Beans, Pole Beans and Parsley.

PLANTS AND SHRUBS.

An extensive variety of Plants and Shrubs; a splendid collection of upwards of 300 varieties of Rose Trees; a large number of Japonicas and Fruit Trees, and hot-house Plants.

The whole for sale low at his Horticultural establishment on Gentilly road.

Orders left at his Seed Store, on Old Levee street, between Hospital and Barracks, No. 312, (late 181) will be promptly and carefully attended to.

oct26 J. MENARD.

A. BERNARD, Horticulturist

136 CHARTRES STREET, Near the St. Louis Hotel.

FULL and complete assortment of Garden and Flower Seeds, Dahlia Roots, &c.

HORTICULTURAL IMPLEMENTS.

Pruning and grafting knives, vine-knives, flower pickers, planting and displanting sticks, saw for pruning trees, brass pumps for hot-houses, ladies and gentlemen's garden shoes, graft glasses, very elegant flower envelopes, bridal flowers, and dire for evening parties.

Always on hand, camelias, Indian azaleas, magnolias, and a collection of choice rose bushes.

Amateurs are invited to call and examine his hot-houses containing 3,000 foreign plants, a varied assortment; pear, apple, apricot, and peach trees, and raspberry bushes; twenty kinds of the best vine trees for the climate of Louisiana.

The hot-houses front on the river, between the Tobacco Warehouses and the Ursuline Convent.

Bridal flowers, and flowers for evening parties prepared if ordered a few hours in advance. dec10

TO THE LADIES.

WE will open and have ready for sale on MONDAY, October 10th, a large invoice of 4000 Burnous, at..................$5 each.

OFFICE OF THE [illegible]

WEDNESDAY EVENING, Dec. 21, 1859.

The demand for COTTON has been moderate, with sales of 13,500 bales, at irregular and easier prices. Middling 10¾@10½c. Yesterday's sales were 11,500, and Monday's 5000 bales. We omit general quotations.

In TOBACCO, we hear of 12 hhds. sold at 6c, and 12 at 4¼c ℔.

The sales of SUGAR embrace some 700 hhds at 7@7¾c ℔ for Fair to Fully Fair.

Of MOLASSES, [illegible] bbls. sold at [illegible] for prime and choice, and 37@38c for fermenting, &c., and 300 half bbls. at 44@45c.

FLOUR has been still firmer, with sales of 700 bbls. superfine at $6 15@$6 20, 400 at $6 25, and 300 extra at $6 45@$6 75 ℔ bbl.

Of CORN, 850 sacks sold at 72½@80c, and some receipts at 81 ℔ bushel.

The sales of OATS comprise 300 sacks St. Louis at 60c, and 550 at 62@62½c ℔ bushel.

Of BRAN, 550 sacks sold at $1 0[illegible] ℔ 100 lbs.

In PORK we notice only retail transactions at $17 ℔ bbl. for Mess.

In BACON nothing has been reported.

The sales of LARD include 160 tierces new at 10¾c, 300 at 11c, and 400 kegs on private terms.

Of LARD OIL, 30 bbls. winter-strained sold at 98c ℔ gallon.

Of STAR CANDLES, 300 boxes full weight brought 20c ℔ ℔.

The sales of COFFEE include 225 bags at 11¾@12¼c ℔ ℔.

Of INDIA BAGGING, 200 bales sold at 13½c, and 500, to arrive, at 13¼c ℔ yard.

In FREIGHTS, we notice a ship taken for Liverpool at 19-32d. for cotton, and one for Europe at —.

EXCHANGE is dull and drooping. We quote: sterling, 107¾@108¾. Francs, at 5f. 22½@[illegible]. New York sixty days, 2¼@3 discount. New York sight, ⅝@1 dis.

Matagorda Bay.

To sail on SATURDAY, 24th instant, at 8 A.M.

SOUTHERN STEAMSHIP COMPANY—United States Mail Line—For Indianola direct—The superior coppered and copper-fastened steamship SUWANEE, W. S. Shannon, commander, will sail as above, carrying the United States mails.

For freight apply on board, or at the office of the Southern Steamship Company.

dec12 C. B. PAYNE, Manager, 57 Camp st.

To sail on SUNDAY, Dec. 25th, at 8 o'clock, A.M.

SOUTHERN STEAMSHIP COMPANY—United States Mail Line—For Galveston and Matagorda Bay—The superior coppered and copper-fastened steamship MEXICO, W. H. Talbot, commander, will sail as above, carrying the United States mails.

For freight or passage, having elegant accommodations for passengers, apply on board, or at the office of the Southern Steamship Company.

C. B. PAYNE, Manager, 57 Camp st.

A steamship of this line will leave every Thursday and Sunday morning for the above ports. dec22

Galveston and Matagorda Bay.

To sail on THURSDAY, 22d December, at 8 P.M.

FOR GALVESTON AND MATAGORDA BAY.—United States Mail Line—Southern Steamship Company.—The superior coppered and copper-fastened steamship GALVESTON, H. Wilson, commander, will sail as above, carrying the United States mails.

For freight or passage, having superior stateroom accommodations, apply on board, or at the office of the Southern Steamship Company.

C. B. PAYNE, Manager, 57 Camp st.

A steamship of this line will leave every Thursday and Sunday morning for the above ports. dec19

For Vera Cruz.

To sail on SUNDAY, 1st January, 1860, at 8 A.M.

SOUTHERN STEAMSHIP COMPANY—U. S. Mail Line

FOR VERA CRUZ.—The splendid copper and copper-fastened steamship TENNESSEE, Thomas Forbes, commander, will leave for Vera Cruz as above, carrying the United States mails.

For freight or passage, having elegant accommodations for cabin and steerage passengers apply on board, or at the office of the Southern Steamship Company.

dec17 C. B. PAYNE, Manager, 57 Camp st.

For Brazos Santiago.

To sail on FRIDAY, 30th instant, at 8 A.M.

SOUTHERN STEAMSHIP COMPANY—U. S. Mail Line—For Brazos Santiago, via Indianola.—The superior iron steamship ARIZONA, H. Denison, Commander, will sail as above, carrying the U. S. Mail.

For freight or passage, having elegant accommodations, apply on board, or at the office of the Southern Steamship Company.

dec17 C. B. PAYNE, Manager, 57 Camp st.

The freight on dry goods, (not included in debenture) will hereafter be twenty cents per foot.

For Key West and Havana.

To sail on FRIDAY, 30th December, at 8 o'clock, A.M.

FLORIDA U. S. MAIL LINE.

FOR KEY WEST AND HAVANA, VIA PENSACOLA, Apalachicola, St. Marks, Cedar Keys, Tampa Bay and Manatee—Southern Steamship Company.—The superior coppered and copper-fastened steamship ATLANTIC, J. S. Crowell, commander, will leave as above, carrying the United States mails.

For freight or passage, having superior state-room accommodations for passengers, apply on board, or at the office of the Southern Steamship Company.

C. B. PAYNE, Manager, 57 Camp st.

Freight to Apalachicola, St. Marks and Tampa Bay subject to lighterage at steamer's expense, but at the risk of the consignees.

No freight received without an order. dec15

Leaves on SATURDAY, 24th instant, at 12 M.

FOR ATTAKAPAS.—The well-known fast regular Attakapas packet steamer CREOLE, J. J. Labarthe, master, is now ready to receive freight for St. Martinsville, New Iberia, Jeannerette, Charenton, Franklin, Centreville, Pattersonville and all intermediate landings on the route. dec19

Negroes for Sale.

HAVING removed from Esplanade to the corner of Baronne and Gravier streets, two squares west of the St. Charles Hotel, where I will keep constantly on hand a choice lot of Maryland and Virginia Negroes, consisting of Field Hands, House Servants, Mechanics, Cooks, Washers and Ironers, Seamstresses, &c., all of which will be sold low for cash, or on time for good city acceptance.

nov8 6m d&c J. M. WILSON.

FOSTER'S SLAVE DEPOT,

No. 157 Common Street, New Orleans.

PLANTERS, merchants, and others will find at this establishment, at all times, a large and well selected lot of Virginia, Carolina and Georgia Negroes, comprising Field Hands, Mechanics, Cooks, Washers and Ironers and general House Servants, which will be sold at the very lowest market prices for cash or approved city acceptances.

Also, Slaves purchased and sold on commission.

oct26 6md&c No. 157 Common street.

McCERREN, LANDRY & CO., AUCTIONEERS, APPRAISERS AND GENERAL AGENTS

For the sale of Real Estate, Slaves, Furniture, Bank Stocks, Port Wardens' and Succession Sales, Cargoes, Stocks of Merchandise, &c., &c.

PARTICULAR attention will be given to the purchase and sale of Cotton and Sugar Plantations.

Our Mr. Powell, who has had an experience of many years in the land department of the State, will attend to land claims in the different land offices of Louisiana and the department at Washington city.

Office and salesroom, Masonic Hall, corner St. Charles and Perdido streets. sep1 lf

LEA & PERRINS' CELEBRATED WORCESTERSHIRE SAUCE,

PRONOUNCED BY CONNOISSEURS TO BE THE "ONLY GOOD SAUCE," AND APPLICABLE TO EVERY VARIETY OF DISH.

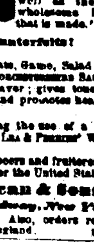

EXTRACT of a Letter from a Medical Gentleman at MADRAS, TO HIS BROTHER at Worcester, May 1851. "Tell LEA & PERRINS that their SAUCE is highly esteemed in India, and is, in my opinion, the most palatable, as well as the most wholesome Sauce that is made."

Beware of Counterfeits!

IN SOUP, in gravy, with Fish, Meats, Game, Salad dressing, &c.; Lea & Perrins' Worcestershire Sauce imparts piquancy, zest and flavor; gives tone to the stomach, assists digestion, and promotes health.

ON THE DINING TABLE,

Families are discontinuing the use of a castor, and substituting a cruet of Lea & Perrins' Worcestershire Sauce.

Sold by all respectable grocers and fruiterers.

Sole Wholesale Agents for the United States,

John Duncan & Sons, 405 Broadway, New York.

A stock always in store. Also, orders received for direct shipments from England. my21

DRY GOODS! DRY GOODS!

A. STURZENEGGER & ETERNOD

No. 46 Chartres street, between Bienville and Customhouse, opposite their old stand,

INFORM their friends and buyers generally that their stock of seasonable DRY GOODS by the last arrivals from Havre and Liverpool has now become complete, and among other articles they offer for sale:

Challies, Poplins, Pure Laine Plain and Ribbed Merinos, Black Silks of all widths and qualities, such as Gros de Chine, Gros de Rhin, Gros and Taffeta Brilliant; a large assortment of Woolen and other Shawls, Cloth, Black and Fancy Cassimeres, Black and Fancy Velvet, Black and Fancy Silk Cravats, Black and Plaid Velvet Ribbons, Black and Fancy Taffeta Ribbons, Woolen and Silk, Half Wool and Cotton Damask; a most varied assortment of Embroidered Muslin and Lace Curtains; as also Embroideries generally, such as Collars, Sleeves, Insertings, Bands, &c. &c.; a complete assortment of Imitation and Real Madras Handkerchiefs, all kinds of Muslin, &c.

—Also—

We have constantly on hand double-barreled Guns, Pistols, Rifles and Caps, and a general assortment of German Cigars.

We sell at moderate prices, and our conditions are liberal. nov8

J. H. & JOHN E. HOLLAND, ATTORNEYS AT LAW.

J. H. HOLLAND,

NOTARY PUBLIC AND COMMISSIONER FOR TEXAS

Office at No. 79 St. Charles street,

jy13 1y Next door to Bank of New Orleans.

TO FAMILIES. PECTORAL BALSAMIC SYRUP.

[illegible]

F. F. HENRIQUEZ,

Corner of Rampart and St. Louis streets.

OLYMPE & CO.,

[illegible] Boarding and Day School for Young Ladies, [illegible] No. 202 CAMP STREET, Between Julia and St. Joseph Streets.

THIS establishment, founded by Dr. and Mrs. [illegible] on the 10th of September.

[illegible]

Professors of the highest talent are employed in all the branches, both useful and ornamental. Piano, Music, and the study of the Italian, will be taught exclusively by the Mmes. Locquet, whose reputation as professors of music has been so well appreciated by the numerous families who have favored them with their confidence.

The French language, the native tongue of these ladies, and the acquirement of which is now indispensable to a good education, is taught with the utmost care, and is spoken in the Institution. Young ladies will therefore find in their constant intercourse with these teachers every facility possible for perfecting themselves in this language.

The said house is commodious and well ventilated, and has recently been entirely renovated, with the utmost regard to the comfort and health of the pupils.

Mme. Locquet respectfully invites parents and families to call and visit her school, where prospectus, with all other information which may be desired, can be obtained.

Letters of inquiry will be promptly attended to by the Principal. sep15 6m

AUDUBON COLLEGE,

Corner of Dumaine and Burgundy streets,

UNDER THE DIRECTION OF C. LAVENDER.

MR. LAVENDER, successor to Mr. S. ROUEN, has the honor to inform the parents and guardians of the pupils intrusted to his charge that the reopening of the classes in this Institution will take place from the 1st to the 5th of September. The new Director, in reorganizing the classes, will make several modifications, which, he hopes, will be considered as real improvements. The plan of studies comprises the Latin and Greek languages and all the branches of a complete French and English education, Commercial or Classic, according to the wishes of the parents.

Mr. LAVENDER, assisted by Mr. W. BATTIER for the Mathematical Department, will take charge of the upper English classes.

Competent Professors have been engaged for the other classes, both English and French, the studies progressing simultaneously in both languages.

Special attention will be paid to Mathematics, to prepare such pupils as may be destined to West Point, &c.

The discipline will be severe but paternal.

—TERMS—

Boarders—Payable in advance every three months, $300 a year.

Half Boarders—Payable in advance every month, $100 a year.

Highest Class (Special Mathematics)	$12 per month.
First English and French Class	10
Intermediate Class	8
Elementary Class	6
Primary Class	4

German, Spanish, Fencing, Drawing, &c., will be charged separately, at a moderate rate.

Mr. DePOUILLY, Architect, will continue charged with the Class of Linear Drawing, applied to building, machinery and surveying, of architecture, as also Landscape and Perspective. au23

Jefferson Academy,

93 BOURBON STREET, NEW ORLEANS.

CONDUCTED BY

G. J. LORD.

THIS Establishment, founded in 1836, has long held a high position in public opinion, as one of the leading institutions in the South of the United States.

The plan comprises a general and extensive system of education. Pupils are admitted at six or seven years of age, and continue till they are prepared for their future pursuits in life. They are distributed into classes, according to their capacities and acquirements.

The premises are, perhaps, the best to be found in the city, with ample space for exercise and recreation, and every convenience for an institution of learning.

The Professors are gentlemen of talent, chosen with care. Good order reigns in the establishment, and strict attention is paid to the moral conduct and improvement of the pupils.

TERMS:

For boarders, per month—payment in advance		$25 00
Half boarders, per month		16 00
Day scholars,	under 12 years of age	8 00
.. ..	above 12, but under 15	10 00
.. ..	above 15 years	12 00

Instruction in the English and French languages, Writing, Arithmetic, Geography, History, Mathematics, &c., is comprehended under the above terms.

The following languages and accomplishments are also taught, but the charges are separate, and are for The Latin, Greek, Spanish or German:

[illegible]	$4 00 per month
Drawing	4 00
Music	10 00
Dancing	
Fencing	
Military exercise	

The school hours are from half past 8 till 2, and from half past 4 till 6 o'clock. nov16 1y

MME. PARENT'S INSTITUTION, Corner Royal and Hospital streets.

DAY AND BOARDING SCHOOL FOR YOUNG LADIES.

THIS establishment has been removed to corner Royal and Hospital streets. The building is vast, well ventilated and well distributed for class rooms, dormitories, &c. Madame Parent avails herself of this occasion to thank the numerous families who have so happily patronized her institution, and would assure them that their daughters will receive the same maternal care as heretofore. The long known reputation of her institution is the best guarantee to that effect. The course of study embraces the same system, in both English and French, as that employed in the first class institutions in the North and in Europe. Music, instrumental and vocal, including Solfege, is taught by the most eminent Professors, also Drawing and Painting; Dancing by Professor Vegas.

MADAME PARENT will remove her institution across the Lake during the summer months, but will keep the school open in the city throughout the year. Finally, there will be nothing wanting to complete a literary as well as refined education; also to excite in the hearts of young persons that pure morality which is the foundation of the institution, combining that easy elegance of manner so necessary for young persons. For further information address Madame Parent, at the Institution, where prospectuses can be obtained. oct1

DIRECT IMPORTATION FROM PARIS.

RECEIVED per ships Bamberg, Wartemberg, Ariel, Gutenberg, Cumberland, New Hampshire, and Pequod, from Havre:

2,000	Sachs Roge's Powder;
3,500	.. Pelletier's Pastoline Lozenges;
2,000	.. Pastilles;
2,500	.. Cella's Lozenges;
2,000	.. Pastilles;
1,600	.. Helnine;
400	bottles Fioravanti's Balm;
400	.. Soothing Balm;
2,000	.. Quinquina Malaga Wine;
1,500	Sachs Nafe's Syrup;
1,500	boxes .. Paste;
500	cakes Desbriere's Chocolate;
1,500	Sachs Ether Drops;
1,000	.. Clark's Capsules;
1,500	.. Raquin's
1,000	.. Pierlot's Ammoniac Valerianate;
1,200	.. Vallet's Pills;
1,500	.. Flon's Syrup;
1,500	.. Auberger's Lactucarium Syrup;
3,000	.. Lerras's Phos. of Iron;
2,500	.. Churchill's Syrup;
5,000	Poppy Heads;
1,000	Sachs Mineral Sulphurous Syrup;
450	pounds Orcaine;
2,000	Sachs Dr. Laville's Cordial;
1,500	.. Pills;
250	pounds Iod. of Potassium;
1,000	.. Liquid Ammonia;
1,000	Sachs Jongh's Cod Liver Oil;
4,000	bottle's Briant's Syrup;
500	.. Lamouroux Sirop;
3,500	boxes Vichy Pastilles;
500	bottles Johnson's Syrup;
500	boxes Gelis & Conté's Lozenges;
500	Sachs Leroy's Pills;
300,000	Issue Peas, &c., &c.

For sale by EDOUARD GUILLOT,

dec8 d&c No. 148 Royal street.

WHOLESALE STORE 48. RETAIL STORE 50

DAWSON & CO.,

Nos. 48 and 50 Chartres Street.

HAVING extended our wholesale business, we have removed our wholesale department to No. 48, (up stairs) where we have constantly on hand a large and well selected stock of Hats, Caps, Straw Goods, Umbrellas, &c.

We respectfully call the attention of country merchants before purchasing elsewhere.

At the old stand, 50 Chartres street, will be found a splendid assortment of the above goods, for the retail trade, of the latest and most fashionable styles. oct11

PRESERVE YOUR TEETH!

J. A. CASADAVANT, SURGEON DENTIST,

148 Royal street, between St. Peter and Toulouse.

CONTINUES, at the above place, to perform all operations in the Dental art in the most scientific manner, and asks the attention of those who need the services of a competent Dentist, and those persons whose teeth have been injured by unskillful Dentists, (whose gold drops out a short time after the teeth are plugged, and whose artificial teeth cannot be worn with comfort.) By calling on J. A. CASADAVANT they can have their teeth plugged correctly, and in the most skillful manner, and have ARTIFICIAL TEETH inserted with continuous gums, in partial or whole sets, by the atmospheric pressure, with all the late improvements in the art, which are warranted to masticate and perform all the functions of the natural ones.

He has invented a Chemical Process which he applies on the gums, without clogging the patients, before extracting teeth. It benumbs the gums and insures the pain.

Consultations in French, Spanish and English. ja16

DR. L. DUPERRON, DENTIST,

CAN be profitably consulted, daily, at his office, Royal street, No. 64, for dental operations generally, setting of artificial teeth, filling and straightening of teeth, and for all diseases of the mouth.

His long experience enables him to promise his clients entire satisfaction. Office hours, from 8 A.M. to 4 o'clock, P.M. oc6

To Cotton Planters.

I TAKE pleasure in announcing that Messrs. MANDEVILLE & McILHENNY are my authorized agents in this city to make contracts for the use of MY INVENTION [illegible]

I will only say here that I make the same capital, the same [illegible] cotton, to spin it; that, with the addition of machinery costing about half that with the increased value of the cotton by surplus labor of the plantation, to this gain of 5 to 10, women, and old men incapable of field-work, I DOUBLE, OR MORE THAN DOUBLE, THE PLANTER'S NET INCOME.

We spin the best yarns in the world. The danger from fire, of the gin-house is immensely reduced, with many other advantages of great value. And all that is of great importance is, that all this is fully demonstrated by the successful daily operation on the plantation of Col. Geo. S. Yerger, near Yazoo City.

Planters desiring more full particulars are referred to my agents, as above.

Applications for agencies will please address them, [illegible]

nov8 lf GEO. G. HENRY.

Cigars. Cigars.

PURCHASERS will always find in store an assortment of the well known brands [illegible]

[illegible] T. WALSH & CO., 19 Commercial Place.

REMOVAL.

ROYAL STREET

Opposite the Citizens' Bank.

A. F. DUFILHO,

MANUFACTURER of Cutlery, Surgical Instruments, Trusses, Apparatus, &c.

[illegible]

A full and complete assortment of fine Cutlery of all kinds. A. F. DUFILHO.

MME. AURE, Midwife, [illegible]

[illegible]

COSTUMES FOR MASQUERADES AND FANCY BALLS

113.......CONTI STREET.........113

Between Dauphin and Bourbon Streets.

MRS. GIOUX, from Paris, Costumer, respectfully informs her customers and the public that she has increased her stock, and is now ready to furnish COSTUMES, DOMINOS, MASKS, &c., imported from Paris. She will make costumes to order.

Mrs. G. has a large collection of costumes entirely new, for ladies, velvet and satin embroidered.

Prices moderate.

She has a toilet room for ladies.

Costumes made to order on short notice.

dec8 3m

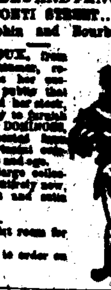

Mechanics' Star Bakery,

THALIA STREET.

—Depot—

No. 2 TCHOUPITOULAS STREET.

N. F. RICE, Proprietor.

Constantly on hand, Loaf Bread of all kinds, Fresh Corn Meal, Sugar Crackers, Water Crackers, Wine Biscuit, Pilot Bread, Butter, Cracknel, Navy, Soda, Pic-nic, French, Boston.

Also, fresh Loaf Bread at Dryades, Poydras and Magazine Markets.

N. RODRIGUEZ, Solicitor.

Fruit Trees....Fruit Trees.

ALL persons that are desirous of procuring the best and choicest Fruit Trees for fall planting, [illegible] nursery prices, will please send their orders in soon, to insure the kind required, to the undersigned, agent for several of the best Nurseries of Louisiana, Mississippi, Alabama and Georgia.

nov16 3m E. F. NICHOLS.

For Sale.

A YOUNG CREOLE MULATTO GIRL, 28 years of age, an excellent cook, and house servant, washer and ironer, highly recommended, fully guaranteed against the vices and maladies prescribed by law. Apply to Mr. DENNEY, broker, No. 126 Gravier street.

BALL AND OPERA CLOAKS.

GIQUEL & JAMISON,

16 and 18 Chartres Street.

JUST RECEIVED, per ships Cumberland and New Hampshire, from Havre, a splendid assortment of the following Goods:

Sortie de bals and opera;
Velvet and cloth cloaks;
Muslin and tarlatan robes;
Ball and wedding head-dresses;
Assorted artificial flowers;
Embroidered linen cambric handkerchiefs;
Parasols and marquises;
Tulle and lace berthes;
Ladies and children's plain and embroidered Plaid silk of all colors; [silk hose;
Ivory and shell combs and back combs;
Fans; powder and other brushes;
Perfumery of all kinds.

dec3 GIQUEL & JAMISON, 16 and 18 Chartres street.

G. LAVIE.

St. Charles street, No. 22, between Canal and Common streets.

RECEIVED by late arrivals from Europe a full and complete assortment of—

All Linen Shirts, and Shirts with linen bosoms, [Charvet;
Colored Shirts, latest style, Charvet;
Flannel, Merino and Cotton Drawers;
De do do Undershirts;
De do do Half Hose;
Kid Gloves, Jouvin & Co.;
Beaver, Woolen, Merino and Cashmere Gloves;
Silk Gloves, all descriptions;
Lined Silk Gloves, Kid Gloves;
A varied selection of Square Cravats and Scarfs
Cravat Collars
White and Figured Cambric Handkerchiefs;
Canes, Umbrellas, Cutlery, Perfumery, Fancy Goods
&c. &c. nov29

Pellevoisin Brandy.

THE SOLE GENUINE

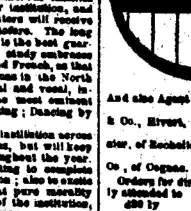

The undersigned, sole agent of Messrs. PELLEVOISIN Aîné & Co., Cognac, for the sale of their celebrated high flavor and high proof ROCHELLE BRANDY, begs leave to advise the trade that they will have constantly on hand a good supply of this genuine Brandy, in the U. S. BONDED WAREHOUSE, on the most liberal terms.

The COGNAC PELLEVOISIN first imported into this city in 1858, and has always kept its good name.

And also Agent for G. V. Bernard & Co., Rivert, Jno., Henry Mounier, of Rochelle; and J. Faure & Co., of Cognac.

Orders for direct importation solicited and promptly attended to. T. BAILLY BLANCHARD Jr.,

dec9 1y 99 Old Levee street.

Sole Agency OF THE CELEBRATED

Stacker Iron-Works,

TENNESSEE.

THE undersigned has constantly on hand a full assortment of Sugar Kettles, Grate Bars and Furnace Mouths, which he offers at the following rates:

Sugar Kettles, from 64 to 72 inches, $1 25 an inch
.. .. 60 to 62 .. $1 00 ..
.. .. under 48 .. 75 ..

Grate Bars........................5 cents per pound

Furnace Mouths $26, $30 and $35, according to size and pattern.

E. F. LA VILLEBEUVRE, Commission Merchant,

au16 No. 12 Union street

ESPLANADE STORE!

Opening of Fashionable Goods

THIS new establishment, rightly styled "THE CHEAP STORE," has just received a large assortment of

Black Silk Mantillas and Burnous of the latest Paris style, and of every price.

Also, a great selection of Silks for Dresses, to be sold at very limited prices, (as they have been purchased at auction, in New York, much below their cost.)

Let us mention at the same time DOUBLE SKIRT ENGLISH BAREGE ROBES, measuring 28 to 30 yards, for $4.

New Style Embroideries.

Valenciennes Sets.

Embroidered Handkerchiefs.

Every variety of Shawls.

Together with a large stock of English and American Goods, to be sold at factory prices.

DE MONTROND & CO.,

nov8 corner Esplanade and Victory sts, 3d 1st.

LOOKING-GLASSES! LOOKING-GLASSES!!

VICTORIN GUETTE,

41............Royal street...............41

HAS on hand an extensive assortment of superior French Looking-glasses and Frames of every description, the latter being manufactured in his own establishment, so as to withstand the effects of the climate of Louisiana. Large sales and small profits.

N. B.—Looking-glasses and Frames of all sizes made to order, and delivered within three weeks.

nov8 3m New

REMOVAL.

THE undersigned begs leave to apprise his friends and the public generally that he has transferred his stock of FANCY and MILLINERY GOODS to No. 48, (old 86) where he is opening a new and full stock of French articles, such as RICH SILK BONNETS, FLOWERS of all kinds, RUCHES and TRIMMINGS, RICH RIBBONS, Cloth CLOAKS and MANTILLAS, Rich PARASOLS and UMBRELLAS, all sorts of STRAW BONNETS and BLOOMERS, and every variety of Millinery articles. J. BERDON, Jr.,

oct17 lf 48 Chartres st.

Great Southern Depot.

CENTRAL COMMISSION HOUSE

Corner Royal and St. Ann streets.

Direct Importation from Paris.

9999 BOTTLES Hogg's Cod Liver Oil;
3000 do Leroy's Purgative and Vomit;
[illegible]

Superfine Perfumery from Paris.

[illegible] Perfumery from the best houses in Paris. For sale, wholesale and retail, by LOUIS CASTEL, Agent, At the Great Southern Depot, corner Royal and St. Ann streets.

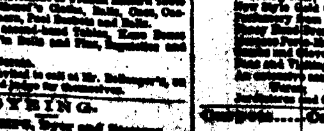

E. ANTOGNINI & E. RICHARD.

Billiard Table Manufacturers,

No. 15 Canal street, New Orleans,

Sole Agents for L. Decker's

MATCHLESS IMPROVED MECHANICAL CUSHIONS,

(Patented [illegible] 1856.)

[illegible]

DYEING.

[illegible]

[illegible] SALE [illegible] OF THE LATE JOHN McDONOGH. [illegible] Parishes of St. James, Ascension and Livingston, for account of the city of New Orleans.

BY J. B. WALTON, City Auctioneer, Office, No. 16 Bank Place.

MONDAY, January 23, 1860, at 12 o'clock, M., at the St. Charles Hotel Exchange, immediately preceding the great sale of lands acquired by the city of New Orleans from the estate of John McDonogh, deceased, will be sold—

1. All the right, title and interest of the city of New Orleans, acquired from the estate of John McDonogh, without any warranty whatever, to a tract of land situated in the Parish of Livingston, [illegible]

2. All the right, title and interest of the city of New Orleans, acquired from the estate of John McDonogh, without any warranty whatever, in and to a claim to the undivided third of a tract of land in the Parishes of St. James, Ascension and Livingston, [illegible]

The above two claims are sold subject to a contract passed before E. Bossy, notary public, by which the city of New Orleans transferred one undivided half thereof to legal counsel, who undertook to prosecute and establish the same.

Terms cash. dec7

ESTATE OF THE LATE JOHN McDONOGH.

Unreserved Cash Sale of Tracts of Lands situated in the parishes of St. James, Ascension and Livingston, for account of the city of New Orleans.

BY J. B. WALTON, City Auctioneer, Office, 16 Bank Place.

MONDAY, January 23, 1860, at 12 o'clock, M., at the St. Charles Hotel Exchange, immediately preceding the great sale of lands acquired by the city of New Orleans from the estate of John McDonogh, deceased, will be sold—

[illegible]

JUDICIAL SALES.

Sale by the Sheriff of the Parish of Orleans for a Partition.

SECOND DISTRICT COURT OF NEW ORLEANS—No. 1[illegible]—Pierre F. Bouligni Marion vs Jules Jacquement and Mrs. Widow E. Andrain. By virtue of a decree rendered May 9th, and signed May 17th, 1859, ordering the sale of property hereinafter described, directed to John L. Lewis, late Sheriff of this Parish, and to me transferred, and also pursuant to a written consent of parties interested in the above entitled cause, I will proceed to sell at public auction, in the rotunda of the City Exchange, St. Louis street, between Chartres and Royal streets, on MONDAY, January 23d, 1860, at 12 o'clock, M., in the [illegible] the following described property, to wit:

1. ONE LOT OF GROUND, No. 1, situate in square No. 28, measuring thirty feet ten inches front on St. John Baptiste street, between Union and Frenchmen streets, and ninety-three feet eleven inches and five lines in depth.

2. ONE LOT OF GROUND, No. 2, adjoining the former, and measuring thirty-one feet front, by a depth of ninety-three feet eleven inches and five lines.

3. ONE LOT OF GROUND, No. 3, situate in same square, adjoining the former, and having thirty feet front on the New Orleans street, and ninety-eight feet in depth between parallel lines, adjoining in part on one side lot No. 4, fronting Union street.

4. ONE LOT OF GROUND in New Faubourg Marigny, designated by No. 8 of square No. 36, said lot measuring forty feet front and [illegible] eighths front on Union street, by a depth of one hundred and twenty feet [illegible] the whole as per plan of J. H. Depouilly, architect, of date June 9th, 1846, and deposited in the office of the Mayor of the city of Orleans.

5. ONE LOT situated in same square, measuring twelve feet front on Union street, by a depth of one hundred feet.

6. ONE LOT OF GROUND, of an irregular form, situate in New Faubourg Marigny, in square bounded by Morales, Pauline, Frenchmen, Goodchildren streets [illegible] a plan drawn the 19th September, 1855, by M. Bonet & Co., civil engineers, and deposited in the office of C. V. Foulon, notary, in the book of plans No. 4. According to said plan, the said lot measures [illegible]

Place of said property can now be seen at the Sheriff's office.

Terms—One-third cash, and the balance at a credit of one and two years, payable in two promissory notes, with good endorsers, bearing mortgage upon the property sold until paid.

N. B. The deeds of sale to be passed by Chs. Victor Foulon, notary public, at the expense of the purchasers.

dec23 31 jan7 14 23 E. T. PARKER, Sheriff of the Parish of Orleans

P. Hart vs William Baynham.

FOURTH DISTRICT COURT OF NEW ORLEANS—No. 12,871—By virtue of a writ of fieri facias to me directed by the Honorable the Fourth District Court of New Orleans, in the above entitled cause, I will proceed to sell at public auction, at the premises hereinafter designated, on FRIDAY, the 30th day of December, 1859, at 12 o'clock, A.M.:

The contents of a Jewelry store, &c., situated at No. 18 Camp street, between Gravier and Common streets, in the First District of this city, as per inventory, which can be seen at my office.

Seized in the above suit.

Terms—Cash on the spot. E. T. PARKER,

dec19 26 28 30 Sheriff of the Parish of Orleans.

Mrs. Richard vs. Mr. and Mrs. J. B. Underwood—No. 21,363.

FOURTH JUSTICE'S COURT FOR THE PARISH OF ORLEANS.—By virtue of a writ of fi. fa. to me directed by the honorable Ernest Hereé, Judge of said Court, I will expose at public sale, on TUESDAY, the 31 January, 1860, at 12 o'clock, M., at my warehouse, situated No. 7 St. Peter street, Pontalba Buildings: One lot of FURNITURE, seized in the above entitled suit. Terms cash.

dec23 30 jan3 O. CALOGNE, Constable.

Wm. A. Mott, Clerk, vs. Geo. McCrystall—No. 20,478.

FOURTH JUSTICE'S COURT FOR THE PARISH OF ORLEANS.—By virtue of a writ to me directed by the honorable Guy Duplantier, late Judge of said Court, I will expose at public sale, on TUESDAY, the 3d January, 1860, at 12 o'clock, M., opposite my warehouse, situated No. 7 St. Peter street, Pontalba's Buildings, one Cab, No. 177, seized in the above suit. Terms cash.

dec22 29 jan3 O. CALOGNE, Constable.

LEGAL NOTICES.

Succession of Charles Mason—No. 13,475.

SECOND DISTRICT COURT OF NEW ORLEANS—Notice is hereby given to the creditors of this estate, and to all other persons herein interested, to show cause, within ten days from the present notification, (if any they have or can) why the account presented by the testamentary executor of the deceased should not be homologated and approved, and the funds distributed in accordance therewith, and the said executor be discharged from all further trust and duty in the premises.

By order of the Court.

dec23 29 31 J. L. KELLY, Deputy Clerk.

Mrs. Marie Louise Young, wife of John Chew, vs. her husband.

THIRD DISTRICT COURT OF NEW ORLEANS—No. 12,927.—It is ordered, adjudged and decreed that there be a separation of property and a dissolution of the community of acquets and gains hitherto existing between the plaintiff, Marie Louise Young, and the defendant, John Chew; that plaintiff be vested with the full administration of her paraphernal property, and that defendant pay the costs of suit.

Judgment rendered November 15th, 1859. Signed November 15th, 1859.

Signed, nov24 3m30d LE DUVIGNEAUD, Judge.

Succession of François Boisdoré—No. 16,146.

SECOND DISTRICT COURT OF NEW ORLEANS.—Whereas Jean Mc. François Boisdoré has petitioned the Court for letters of administration on the estate of the late François Boisdoré, deceased intestate: Notice is hereby given to all whom it may concern, to show cause within ten days, why the prayer of the said petitioner should not be granted.

By order of the Court.

dec15 17 22 J. L. KELLY, Dep. Clerk.

McCERREN, LANDRY & CO'S AUCTION MART.

THE undersigned having secured the commodious and central location at the corner of St. Charles and Perdido streets, known as Masonic Hall, have fitted up and established an AUCTION MART, for the sale of

Real Estate, Slaves, Stocks & Merchandise

The superior advantages of the location for the display of property and convenience of purchasers need no commendation.

SALE DAYS.

FOR REAL ESTATE, SLAVES AND STOCKS.—Tuesdays and Saturdays.

FOR MERCHANDISE.—Mondays and Thursdays.

Out door sales attended at all times.

Efficiency and dispatch may be relied on in all matters placed in our charge.

McCERREN, LANDRY & CO.

Louisiana State Insurance Company

OFFICE, NO. 38 CAMP STREET.

Capital........................$500,000.

DIRECTORS:

J. LAPENE, H. H. HANSELL, THEODORE FROIS, J. M. HERNDT, A. D. GRIEFF, J. A. BONNABEL, JACOB MILLER, AMADEO LANDRY, E. GANDONNEAU.

This Company will be ready to transact business on the 1st SEPTEMBER NEXT, and will insure against the perils of the sea, rivers, and land and damage by fire, on all usual risks, at the current rates of premium.

A cash return premium of FIFTEEN PER CENT. will be made to those insuring in this office.

E. GANDONNEAU, President.

A. Fassman, Secretary.

New Orleans, August 26, 1859. au18 lf

GRAND OPENING

O. LELIEVRE & CO.'S,

174......Royal Street......174.

RECEIVED, per late arrivals from France, an immense assortment of Artificial Flowers for head dresses, and trimming of ball dresses.

[illegible]

Quadrilles...Carpets...Carpets.

Just received at the "ESPLANADE STORE," corner of Esplanade and Victory streets, A selection of CARPETINGS, to be sold [illegible]

nov8 DE MONTROND & CO.

[illegible] OF THE LATE JOHN McDONOGH. Great Sale of Lands, in the Parishes of Orleans, St. Bernard, Plaquemines, Jefferson, St. Charles, St. James, Livingston, Lafourche Interior, East Baton Rouge, St. Tammany, Assumption, St. Landry and Calcasieu, on long credit, by order and for account of the McDonogh School Fund, city of New Orleans.

BY J. B. WALTON, City Auctioneer, Office 16 Bank Place.

MONDAY, January 23, 1860, beginning at 12 o'clock, M., at the St. Charles Exchange, and on the following day, if required—

By order and for account of the city of New Orleans, I will proceed to sell at public auction, without reserve or limit, the following described valuable lands acquired by the city of New Orleans from the estate of John McDonogh, deceased, to wit:

Lands in the Parish of Orleans.

A TRACT OF LAND lying partly in the parish of Orleans and partly in the parishes of Jefferson and Plaquemines, on the right bank of the river Mississippi, and forming part of the plantation formerly belonging to Pierre Cenlar, situate at a distance of about three miles from the city of New Orleans, [illegible]

A CERTAIN SPACE OF GROUND lying in the parish of Orleans, [illegible]

AND TWO TRACTS OR PORTIONS OF LAND lying partly in the parishes of Orleans, Jefferson and Plaquemines, [illegible]

SIX LOTS OR PARCELS OF LAND in the parish of Orleans, on the right bank of the river Mississippi, forming part of the "Concier Plantation," [illegible]

A CERTAIN PARCEL OF LAND situated in the parish of Orleans, designated by the No 1, containing 70 53 100 acres, [illegible]

A TRACT OF LAND on the left bank of the Mississippi river, below the city of New Orleans, [illegible]

Land in the Parish of St. Bernard.

A CERTAIN TRACT OF LAND on the left bank of the Mississippi river, situated in the parish of St. Bernard, designated by the No 2, containing 111 79-100 acres, and lying in section No 29, according to a plan drawn by Louis H Pilié, City Surveyor, the dimensions being taken from a plan by Wm. J. McCulloch, U. S. Surveyor General.

[illegible]

Lands in the Parish of Plaquemines.

A LARGE BODY OF LAND in the parish of Plaquemines, on the right bank of the Mississippi river, about 25 miles below the city of New Orleans, divided into 131 tracts, designated by the Nos 1 to 131, [illegible]

A TRACT OF LAND called La Grande Chenière, in the parish of Plaquemines, [illegible]

THREE TRACTS OF LAND on the left bank of the Mississippi river, in the parish of Plaquemines, [illegible]

Lands in the Parish of Jefferson.

A CERTAIN TRACT OF LAND situated on the right bank of the Bayou Barataria, and composed of the following sections and parts of sections, [illegible]

T 15, R 23 E, Sec. 18		136	6-100 acres.
..	..	56	66-100 ..
..	..	57	[illegible]
R 24 E,		[illegible]	
		1,384	70-100

The several sections and parts of sections of land above described are all contiguous, and together would form a valuable sugar plantation. [illegible]

A TRACT OF LAND in the Barataria District, on the right bank of the Bayou Barataria, [illegible]

TWO TRACTS OF LAND in the Barataria District, [illegible]

All the right, title and interest of the city of New Orleans acquired from the estate of John McDonogh, without any warranty, to A TRACT OF LAND measuring 885 67-100 arpents, [illegible]

SEVEN TRACTS OF LAND on the right side of the Mississippi river, [illegible]

[illegible]

According to a plan drawn by Louis H. Pilié, City Surveyor, the dimensions being taken from a plan by Wm. J. McCulloch, U. S. Surveyor-General.

TWO TRACTS OF LAND measuring 96 73-100 acres on the right side of the Mississippi river, situated on the Bayou St. Denis, in T 15, S R 23 E.

Lands in the Parish of St. Charles.

A TRACT OF LAND situated in the parish of St. Charles, measuring about three leagues in length, and from the Bayou des Allemands and Bayou du Prince Noir, [illegible] near the mouth of Lake Ouacha.

The said tract measures 248 04-100 acres, [illegible]

Lands in the Parish of Saint James.

A LARGE AND VALUABLE TRACT OF LAND situated in the parish of Saint James, in T 11, S R 8 E, [illegible]

Lands in the Parish of Livingston.

A TRACT OF LAND on the left bank of the Amite river, about two miles from its mouth, [illegible]

Lands in the Parish of Lafourche Interior.

A LARGE BODY OF LAND, known as the Vacherie [illegible]

No 1 containing about 1010 arpents.	
[illegible]	

Lands in the Parish of East Baton Rouge.

A VALUABLE TRACT OF LAND situated in the Parish of East Baton Rouge, [illegible]

Lands in the Parish of St. Tammany.

FOUR SEVERAL PORTIONS OF LAND situated in the Parish of St. Tammany, on the Bayou Liberty, [illegible]

Lands in the Parish of Assumption.

All the right, title and interest of the city of New Orleans, acquired from the estate of John McDonogh, without any warranty whatever, in and to THREE CERTAIN TRACTS OF LAND situated in the Parish of Assumption, [illegible]

A VALUABLE TRACT OF LAND in the Parish of Assumption, [illegible]

A LARGE BODY OF VALUABLE LAND in the Parish of Assumption, [illegible]

Lands in the Parishes of St. Landry and Calcasieu.

A LARGE BODY OF LAND situated partly in the Parish of St. Landry and partly in the Parish of Calcasieu, [illegible]

Making the total area..............3767 21-100

TERMS AND CONDITIONS.—One fifth cash, and the balance on a credit of one, two, three and four years, in the notes of the purchasers, made payable at the Citizens' Bank of Louisiana, secured by special mortgage on the property sold, with all the vendor's privilege [illegible]

Act of sale before C. E. Porter, Esq., City Notary, at the expense of the purchasers. dec17 td

J. B. WALTON, CITY AUCTIONEER,

—AND—

Auctioneer, Appraiser, and General Agent for the purchase and sale of Real Estate, Slaves, Lands, &c., &c.

Office, No. 16 Bank Place.

THE undersigned, a duly licensed Auctioneer, will give his personal attention to all sales of Real Estate, Slaves, Furniture, Bank and other Stocks, [illegible]

[illegible]

CREDIT SALE.

350 Cases of Boots, Shoes and Brogans, Angola and Cashmere Hats, Caps, &c.

BY BLACHE & LEAUMONT.

FRIDAY, 23d instant, at 10 o'clock, A.M., will be sold at their auction rooms, No. 77 Chartres street—

[illegible]

CREDIT SALE.

Extra-Fine Winter Clothing, Brown Drilling Drawers, Merino Shirts and Drawers.

BY BLACHE & LEAUMONT.

FRIDAY, 23d instant, at 10 o'clock, A.M., will be sold, at their auction rooms, No. 77 Chartres street—

100 bales extra-fine Winter Clothing, manufactured expressly for the city retail trade.

—ALSO—

20 dozen of brown Drilling Drawers.

—ALSO—

20 dozen of Merino Shirts and Drawers.

Terms at sale. dec21

Slave at Auction.

BY J. L. CARMAN, Auctioneer.

WILL be sold on SATURDAY, 24th December, 1859, in the Rotunda of the St. Louis Exchange, at 12 o'clock, M.—

RACHEL, aged 40 years, No. 1 washer, ironer and ladies' maid, also plain American and French cook and house servant, guaranteed and fully guaranteed.

Terms cash.

Act of sale before A. Dreyfous, notary public, at the expense of the purchaser. dec21

Notice to Theatre Managers, Minstrels and Dramatic Stars.

Extensive Sale of Theatre Dresses from Broadway Theatre, New York.

BY FRANCIS FERNANDEZ, Auctioneer.

MONDAY, the 26th instant, at 10 o'clock, A.M., at his auction rooms, corner St. Louis and Chartres streets, No. 126, will be sold without reserve, to close—

10 cases, being in general a most extensive assortment of THEATRE DRESSES, of all descriptions, [illegible] Broadway Theatre New York, and more particularly of "Jeanne of Paris," "Jones," "Golden Fleece," "Aladdin & Palace," "Allegro Military Wardrobe, &c., and a large assortment of Female Dresses.

The above will be assorted and sold in lots to suit purchasers. dec21

At Private Sale.

BY ALFRED BOULIGNY, Auctioneer.

16 Gravier street.

A FINE one-story Brick House, containing two parlors, large hall, two sleeping rooms, two bedrooms, bath-room, two rooms in the attic, kitchen and servants' rooms, gas and water works. The lot measures 125 feet 6 inches front on Rampart street, and 66 feet 10 inches on Customhouse street. nov9 tf

Dresses, Corsets and Children's Clothing

REMOVAL.

MRS. REIDER informs her numerous customers and the public that she has removed from No. 155 Royal street to No. 166 CANAL STREET, two doors from Mr. D. H. Holmes's store.

She has received her splendid assortment of Corsets, from the most renowned manufactories in France, and has had a saloon fitted up expressly for trying them, where she is now enabled to satisfy ladies [illegible] the latest fashions, the importations of which are upholsterer or the purveyor of the wants of the lady [illegible]

Also, a splendid selection of Children's Clothing, Laces, Embroideries, &c.

The store will open on the 1st of November next. oct18 3m

AYA PANA BITTERS.

MANUFACTURED BY J. CHAUVET.

THESE BITTERS, which are confidently reported to any bitters prepared, constitute an admirable beverage when taken moderately, before or after meals. It purifies the alimentary canal, and facilitates digestion.

These BITTERS are composed exclusively of the extracts of aromatic plants, and possess the most incontestable medical qualities. Their tonic and stimulating properties render them particularly useful in cases of debility of the stomach, which, especially with women, and in warm climates, produce dullness, uneasy sensations, and a general and frequent feeling of indisposition. They are likewise a Febrifuge, and are proved by experience to neutralize the effect of miasms on the system.

We might publish a host of certificates to substantiate our assertions, but this method is so commonly employed by charlatans that we deem it more advisable to refer to the numerous persons who daily make use of the AYA PANA BITTERS.

Agency at J. CAZAUX, 45 Old Levee, between Conti and Bienville streets. oc15 3m

CASCARILLA CREAM, For the Cure and Wash.

PREPARED EXCLUSIVELY OF CALCINED EGG SHELLS,

[illegible]

ED. GUILLOTE, 148 Royal st.

Price per Bottle, 50 cts.

Opening of a Stock of Saddles, &c.

GUILBAUX & GIEFERS.

128........ROYAL STREET........128

WILL open on TUESDAY next a splendid assortment of men and women's Saddles, for ladies, [illegible]

M. J. RIVET,

WHOLESALE AND RETAIL DEALER IN DRUGS, MEDICINES, AND CHEMICALS, PERFUMERY, AND TOILET ARTICLES.

Paints, Oils, Surgeons' Instruments, French and English Patent Medicines, &c., &c.

64.........Customhouse Street.........64

Between Chartres and Old Levee,

NEW ORLEANS.

Mr. M. J. RIVET

BEGS leave to inform the public and his friends that his DRUG STORE has been opened at No. 64 CUSTOMHOUSE STREET, where he will constantly keep on hand an extensive assortment of superior DRUGS and CHEMICALS, French, English and American PATENT MEDICINES, PERFUMERY, and Tooth Brushes, from the best English and French manufacturers, Paints, Oils, Brushes, &c., &c.; the whole at a great reduction.

Physicians' prescriptions most carefully attended to, at all hours. M. J. RIVET,

dec4 64 Customhouse street

RILLIEUX & REGGIO,

[illegible] Bourbon Street.

THEIR customers and the public are respectfully informed that they have received their extensive assortment of Fall and Winter Goods, consisting in part of the following:

[illegible]

RILLIEUX & REGGIO,

oct7 [illegible] Bourbon street.

MILLINERY.

ROYAL STREET NO. 64.

MISSES LEOSTINE and CAROLINE, the French Milliners, from the St. Ann street, beg leave to inform the public that they have opened a MILLINERY STORE at 64 Royal street. The Goods which are of the latest style, will be exhibited on MONDAY, October 31st.

[illegible]

JAMES M. PUTNAM,

LATE OF THE FIRM OF HALL, RODD & PUTNAM,

Cotton and Sugar Factor, Commission and Forwarding Merchant,

aul-dly No. 55 Carondelet Street.

Bacon....Bacon.

BY E. R. SYKES, Auctioneer.

THIS DAY, at 11½ o'clock, will be sold on the Levee, opposite Poydras street, for account of whom it may concern—

75 casks BACON, landing ex steamer Peytona.

Terms cash. dec22

Succession of François Magny.

BY CHARLES E. FORSTALL, Auctioneer.

WILL be sold on THURSDAY, 22d December, 1859, at 12 o'clock, M., at the St. Louis Exchange, St. Louis street, by virtue of an order from the Honorable the Second District Court of New Orleans, dated 14th November, 1859, for account of the succession—

CERTAIN BUILDINGS AND IMPROVEMENTS erected and put on a certain lot of ground situated at Milneburg, of square No. 1, which lot belongs to the Pontchartrain Railroad Company; [illegible]

Terms cash.

Act of sale before F. Percy, notary public.

dec11 20 dec1 15 22

BY CHAS. E. FORSTALL, Auctioneer.

WILL be sold on SATURDAY, 24th of December, 1859, at 12 o'clock, M., at the St. Louis Exchange—

The negro woman SARAH ANN, about 30 years of age, cook, washer and ironer, guaranteed against the vices and maladies prescribed by law, but not against the vice of running away.

Terms cash.

Act of sale before F. Percy, not. pub. dec18

Succession of Miss Henriette Pleas, No. 15,[illegible]

BY CHAS. E. FORSTALL, Auctioneer.

WILL be sold on SATURDAY, 14th January, 1860, at 12 o'clock, M., at the St. Louis Exchange, St. Louis street, by virtue of a decree rendered by the Honorable the Second District Court of New Orleans on the 29th November, 1859, the following landed property, belonging to the above said succession, to wit:

A LOT OF GROUND situated in Suburb Tremé, in the Second District of this city, of square No. 73, bounded by Robertson, Claiborne, Dumaine and St. Philip streets, measuring (French measure) 32 feet 4 inches 5½ lines front on Robertson street, 31 feet 7 inches in width in the rear, by 120 feet in depth. Together with a frame House, (No. 199) covered with slates, divided into four rooms, closed gallery, two closets, [illegible] the staircase, two 3 ¼e rooms and four closets in the attic, a two-story kitchen having four rooms, paved yard between the house and the kitchen, two cisterns, a well made of bricks, double privy, and two corridors.

Terms cash.

Act of sale before C. V. Foulon, notary public.

dec15 22 29 jan7 14

BY CHAS. E. FORSTALL, Auctioneer.

WILL be sold on SATURDAY, 24th December, 1859, at 12 o'clock, M., at the St. Louis Exchange, St. Louis street—

The negro woman HELENE, about 25 years of age, together with her son Willis, about 4 years of age. Helene is a first-rate cook and house servant, a tolerable good washer and ironer, recommended in every respect.

Terms cash.

Act of sale before O. Drouet, not. pub. dec18

Corner Lot.

BY CHAS. E. FORSTALL, Auctioneer.

WILL be sold on SATURDAY, 24th December, 1859, at 12 o'clock, M., at the St. Louis Exchange, St. Louis street—

A LOT OF GROUND situated in the New Suburb Marigny, forming the corner of Bagatelle and Girod streets, designated as lot No. 4 of square No. 22, measuring 30 feet front on Bagatelle street, by 80 feet 10 inches 5 lines in depth and fronting Girod street. The sidewalks are made of bricks and curbstones, as both streets are paved.

Terms—One-third cash, and the balance at 6 and 12 months' credit, for notes satisfactorily endorsed and mortgage, bearing 8 per cent interest from date, and 8 per cent. in case of non-payment at maturity. dec18

First-rate Cook, Washer and Ironer.

BY CHAS. E. FORSTALL, Auctioneer.

WILL be sold on SATURDAY, 24th of December, 1859, at 12 o'clock, M., at the St. Louis Exchange, St. Louis street—

The negro woman HENRIETTE, aged 30 years, speaking French and English, first-rate cook, washer and ironer, of a mild temper, clean servant, and confidential subject, guaranteed and recommended in every respect.

Terms cash.

Act of sale before J. Agaisse, notary public.

dec19

Unreserved Sale.

BY CHAS. E. FORSTALL, Auctioneer.

WILL be sold on SATURDAY, 24th of December, 1859, at 12 o'clock, M., at the St. Louis Exchange, St. Louis street—

1. FOUR LOTS OF GROUND, designated by Nos. 17, 18, 19 and 20, forming the corner of Burgundy and Aubry streets, measuring together 120 feet front on Burgundy street and 104 feet 4 inches front on Aubry street; together with a two-story frame house of four rooms, wide fire-places, two rooms [illegible]

2. TWO LOTS OF GROUND, designated by Nos. 1 and 2, measuring 104 feet 11 inches 4 lines front on Aubry street, 64 feet 4 inches on Roncevaux street, where it forms the corner, [illegible]

Terms—One-third cash, and the balance at a credit of one year, for a note bearing 8 per cent. interest from date, and mortgage until final payment.

Act of sale before J. Agaisse, Notary Public. dec19

Lots on Bienville Street.

BY CHARLES E. FORSTALL, Auctioneer.

WILL be sold on SATURDAY, 24th December, 1859, at 12 o'clock, M., at the St. Louis Exchange, St. Louis street—

THREE CONTIGUOUS LOTS OF GROUND, measuring each 27 feet 3 inches and 3 lines front on Bienville street, [illegible]

Terms—One-third cash, and the balance at one, twelve and eighteen months' credit, for notes bearing mortgage, with 8 per cent. interest from date, and eight per cent. at maturity until final payment. dec18

Splendid Property at the corner of St. Bernard, St. Claude and Annette sts.

BY CHARLES E. FORSTALL, Auctioneer.

WILL be sold on SATURDAY, 24th December, 1859, at 12 o'clock, M., at the St. Louis Exchange, St. Louis street—

THAT FINE LOT OF GROUND measuring 89 feet 1 inch 3 lines front on St. Claude street, [illegible] a frame dwelling house, [illegible] with a grocery store, [illegible]

Terms—One-fourth cash, and the balance at six, twelve and eighteen months' credit, in notes with an endorser, bearing mortgage, with 8 per cent. interest from date. dec18

PHELAN'S Improved Billiard Tables AND COMBINATION CUSHIONS.

Patented February 19, 1856, October 28, 1856, December 8, 1857; January 12, 1858; November 1858, and March 29, 1859.

O'CONNOR & COLLENDER, Sole Manufacturers, 63, 65, 67 and 69 Crosby street.

These tables are in use and may be seen at "Miller's Southern Billiard Saloon, 105 Gravier street, [illegible]

To the Notaries.

THE undersigned has just received from England 100 reams Fine Laid Ruled Record Paper, 10 pounds, full size; 100 reams Blue Laid Plain Record Paper, 16 pounds, full size.

These Papers have been manufactured expressly for the undersigned, and are warranted in every respect. Notaries in want of any kind will do well to come and examine these papers.

Any kind of Blanks printed to order at short notice, and at very low prices.

PAULIN DUBEL,

Stationer, Printer and Binder,

dec4 37 Chartres street.

Havana Cigars.

HAVING received per steamer Habana a new selected assortment, we have now in store for sale a full and complete assortment of every shape and size, viz.: Regalia Britanica, Regalia Fina, Regalia Grande, Regalia Comun, Regalia de Londres, Media Regalia, Cazadores, Operas, Trabucos, Conchas, Londres, Millares, &c., of the brands Flor del Sur, Know-Something, Fanny of Roses, Flor de Montero, Tip-Top, El Rey, Ingenuidad, Diamantes, Sabelo, Old Buck, Flor de Fujedas, Ingenuidad, La Union, Dos Hermanos, El Faro, Nuevo Albion, Buenventura, Ocean Bird, El Plata, Castro de Julio, Flora de Fabres, Washington, La Estrangera, La Empresa, &c. &c. ALVAREZ, FERNANDEZ & CO.,

nov17 between Chartres and New Levee sts.

PAUL LACROIX, IMPORTER,

12.......Customhouse Street.........12

KEEPS constantly on hand an extensive assortment of White Wine and Claret, in casks and cases, Brandies, &c. dec7

Building Material, Bricks, Fire-wood, &c.

V. DESSOMMES, Broker,

At the Old Basin, corner Toulouse and Franklin,

HAS constantly on hand building material, such as Lime, Whitewood, Yellow Sand, Cement, Plaster, Paris, Shingles, Laths, Staves, Also, English, French and American Fire Bricks, and all kinds of Firewood.

Orders from the country promptly and carefully attended to. cow3 ly

EMPRESS CORSETS.

The only ones to which the Gold Medal was awarded at the Universal Exhibition in Paris.

MRS. AD FLANDRAIN, already so favorably known in New Orleans and the neighboring Parishes by the substantial and gracefully cut Corsets she has been keeping for several years, has respectfully invites the Ladies to give her a call, and order one of these Beautiful and beautiful Corsets, so widely known in Paris, and extensively used in preference of the ones [illegible]

Her Wedding Corsets and French drill do. for ladies in the family way, and for sick persons, made to order. Also, Waistbands and elastic girdles, Busses, Children's Epaulettes de Grace, Vertu Lead Bras, and every article in the orthopedic line ordered by physicians.

All goods manufactured by Mrs. Flandrain bear the seal of the house, for the purpose of preventing counterfeiting.

No. 227 Royal street, between Dumaine and St. Philip streets, New Orleans.

JACOBS'S ART GALLERY,

93 Camp Street, New Orleans.

E. JACOBS AT HIS OLD POST AGAIN!

THE subscriber respectfully informs the numerous patrons of the old Daguerreotype, Ambrotype and Photograph Gallery, established in 1848, that he has secured for a term of years the services of Mr. E. Jacobs, the original proprietor, who has just returned from Europe, with all the late improvements in the art. Patrons may therefore rely on being furnished with portraits of the finest character.

Miniatures of all sizes in oil colors or ivory or other material, as to suit the taste and price of all, will be taken in unsurpassable style. Photographs from life, or from other pictures, of parlor or private buildings, or of machinery, will be taken at any size required, either plain or colored.

The best artists in the United States are employed, and all work done will be guaranteed to give satisfaction.

Instruction given in the art.

The gallery is elegantly fitted up with an extensive collection of works of art and vertu, and ladies and gentlemen are respectfully invited to visit it.

Prices moderate.

Terms—Cash on delivery.

au26 6m L. S. LEWIS.

J. P. WILSON'S Magic Press CHEAP PRINTING OFFICE 59 Poydras St., NEW-ORLEANS.

AUCTION SALES.

CREDIT SALE—WITHOUT RESERVE.

300 Cases Boots, Shoes and Brogans, Ready-Made Clothing and Shirts.

BY E. ROGER & CO.

THURSDAY, the 22d December, will be sold, at 10 o'clock, at their auction rooms, No. 28 Old Levee street—

35 cases men's calf Boots and Shoes.
[illegible] Brogans.
150 [illegible] Boots, Shoes and Brogans, for men, women and children.

—AND—

An invoice of Ready-Made Clothing and Shirts.

Terms—Over $300, 60 days' credit. dec21

CREDIT SALE.

Domestic and Foreign Dry Goods.

BY E. ROGER & CO.

THURSDAY, 22d December, will be sold, at 10 o'clock, at their auction rooms, No. 28 Old Levee street—

10 cases Fancy Prints;
8 bales 4-4 Lawrence Brown Sheetings;
8 do 7-8 [illegible] do;
3 do Brown Drills;
3 bales Stripes.

—AND—

An assortment of Seasonable Dry Goods.

Terms Stated at sale. dec21

1,300,000 German Cigars.

BY D. E. MORPHY, Auctioneer.

THURSDAY, 22d instant, at 11 o'clock, A.M., I will be sold, at the store of the importer, John F. Fischer, No. 23 Gravier street, 6 doors from Magazine—

1,300,000 GERMAN CIGARS, consisting of the best and finest assortment ever before offered to the trade.

For terms, which will be very liberal, see catalogues. dec17

Extensive Sale of Fancy Articles Suitable for New Year's Gifts.

BY N. BARNETT, Jr., Auctioneer.

WILL be sold on THURSDAY and FRIDAY, 22d and 23d instant, at 10 o'clock, A.M., at my auction store, corner of Chartres and St. Louis streets—

An extensive assortment of Fancy Glass and China Articles, comprising China Vases, Colognes, Ambers, Baby Engraved Flasks, Figures Marquis and Oramus, Fancy Cigar Stands Match Boxes, Pencil and Cigar Stands and Ashtrays, Bohemian Glass Goods of all colors, Toilet Bottles, Fancy Inkstands, Powder Boxes, Work Boxes, China Baskets, China Sets in Boxes, Gilt Boxes, Dressing Cases, Glassware of all kinds, large Looking-glasses, Gilt Clocks, Bronze Lamps and Shades, Ebony Match and Sand Stands, Figures, Groups, Toys, and many other fancy articles too numerous to enumerate.

Persons wishing to make handsome New Year's presents, at reduced prices, will do well to attend the sale, as every article is to be sold without any kind of reserve.

The goods are now ready for inspection.

Terms cash. dec21

Building Lot on Union Street.

BY N. VIGNIE, Auctioneer.

SATURDAY, 24th December, 1859, at 12 o'clock, M., will be sold at the St. Louis Exchange—

A CERTAIN LOT OF GROUND, situated in the square bounded by Union, [illegible] streets, measuring 31 feet 11 inches and 6 lines front [illegible]

Terms and Conditions—One-third cash, and the balance on a credit of 6 and 12 months, for notes secured by mortgage on said lot, and bearing 8 per cent. interest from date until paid, and 8 per cent after maturity, in case of non-payment, 8 per cent. [illegible]

Lot and Buildings on Dauphin Street.

BY N. VIGNIE, Auctioneer.

SATURDAY, 24th December, 1859, at 12 o'clock, M., will be sold at the St. Louis Exchange—

A CERTAIN LOT OF GROUND in the square bounded by Dauphin, Bourbon, St. Philip and Ursulines streets, measuring 21 feet 11 inches and 4 lines front on Dauphin street, by 127 feet 3 inches and 4 lines in depth; together with a frame one-story house, having four or five rooms, gallery, &c.; two cisterns, privies, &c. The whole according to a plan now exhibiting at the St. Louis Exchange.

Terms—One-third cash, and the balance on a credit of 6, 12 and 18 months, for approved endorsed notes, bearing 8 per cent interest from date until maturity and 8 per cent. after maturity in case of non-payment, until fully paid.

Act of sale before E. Bossy, Esq., notary public. dec18

Dwelling-House on Mistery street, near Love street.

BY N. VIGNIE, Auctioneer.

SATURDAY, 24th December, 1859, at 12 o'clock, M., will be sold at the St. Louis Exchange—

A LOT OF GROUND in the square bounded by Mistery, or Kerlerec, Love, St. Antony and Craps streets, measuring 23 feet [illegible] inches and 3 lines front on Mistery street, by 125 feet 10 inches and 4 lines in depth; together with the one-story frame dwelling-house, containing three rooms, gallery, &c.

Terms—One-third cash, [illegible]

Act of sale before P. Laresche, notary public. dec21

Succession of the Late Hannah Stelberg.

BY N. VIGNIE, Auctioneer.

THURSDAY, 29th December, 1859, at 10½ o'clock, [illegible] Craps and [illegible] streets, by virtue of an order from the Honorable the Second District Court of New Orleans, dated 16th December, 1859, docket No. [illegible]

A lot of Household Furniture, Movable Effects, &c. Also, one Piano.

Terms cash. dec21 21 27

Large Lot and Two-Story Dwelling-House fronting on Goodchildren Street

BY N. VIGNIE, Auctioneer.

SATURDAY, 24th December, 1859, at 12 o'clock, M., will be sold at the St. Louis Exchange—

TWO LOTS OF GROUND in the square bounded by Goodchildren, Love, Louisa and Clouet streets, measuring together 61 feet 4 inches front on Goodchildren street, [illegible]

Terms—The purchaser will assume the payment of a note of $864 70, payable the 7th May, 1860; for the balance, one-third cash, the remainder at one and two years, with 8 per cent. interest from date until paid, and other security to be insured against the risks of fire and the policy of insurance to be transferred to the vendor.

Act of sale before S. Legardeur, Notary Public.

Auction Sale, Without Reserve, of Jewelry and Fancy Articles suitable for Christmas Presents.

BY N. VIGNIE, Auctioneer.

FRIDAY, 23d December, 1859, at 11 o'clock, A.M., will be sold, corner Conti street and Exchange Alley—

A large invoice of Jewelry, of late importation, consisting of Bracelets, Earrings, Brooches and Earrings, Finger-rings for ladies and gents, Diamond Rings, Ladies' Gold Watches, Enameled and Plain, Gents' Gold Watches, Chatelaine Chains, Neck Chains, Bracelets, Charms, &c.; Ladies' Workboxes, Bouquet Holders, Portemonnaies, Card Cases, Fans, Perfumery and Dessert Spoons, Forks, &c.

Terms cash. dec20

Splendid Improved Square of Ground in the Third District, fronting on the projected City Railroad.

BY N. VIGNIE, Auctioneer.

SATURDAY, 24th December, 1859, at 12 o'clock, M., will be sold at the St. Louis Exchange—

A SQUARE OF GROUND bounded by Goodchildren, Love, France and Clouet streets, measuring 277 feet 9 inches front on Goodchildren street, 276 feet front on Love street, [illegible]

Terms—The purchaser will assume the payment of two mortgage notes of $1876 [illegible], dated 5th January, 1859, and payable respectively in all the months of March, 1860 and 1861, with interest at the rate of 7 per cent. per annum from their date; for the balance of adjudication, cash.

Act of sale before E. Barnett, notary public. dec18

Extraordinary Reduction.

On all the goods, bearing marks which every one can understand.

G. DUPUY,

68 Royal street, near the corner of Bienville,

OFFERS, at an extraordinary reduction, his immense stock, received per late arrivals from Bordeaux and Havre.

The greatest inducement is held to purchasers of splendid French Looking-glasses, Engravings, Lithographic Pictures, [illegible] Tables, [illegible] and other fancy goods, [illegible]

TURCOTTE & BLANCARD

(SUCCESSORS TO A. PERRA & CO.)

"Red Store," between the two French Markets, the nearest to the Meat Market, and "Jackson Store," corner of St. Ann and Chartres sts.

BEG to inform their friends and customers in general that they have received by the latest arrivals from Europe and the North a large assortment of FALL AND WINTER GOODS, which they offer at low prices:

[illegible]

TURCOTTE & BLANCARD.

HOUSE OF J. VINCENT.

THE ONLY ONE!

CORNER ROYAL AND CARONDELET STREETS.

F. LAPEYRE, successor to J. Vincent, informs the public that he has received an extensive variety of Bonbons, Sugar and Chocolate Confectionery, Pastry, &c.; New Year's Gifts, which he can recommend to the public [illegible]

BALLS, EVENING PARTIES, WEDDINGS, &c. Carefully and promptly attended to.

Fine Lunch Room for Ladies.

[illegible]