[illegible]

MARINE NEWS.

Port of New Orleans, April 8, [illegible]

CLEARED YESTERDAY.

Ship Egeria, Adams, for Liverpool, Jehan, Mackinder & co
Ship Creole, Petree, New York, J O Woodruff & co
Ship Rosalie, Burgess, New York, G A Fosdick
Ship Ann Washburn, Merryman, Havre and a market, Baxter, Lovell & co
Ship Addie Snow, Howe, Liverpool, J H Ashbridge & co
Ship Crest of the Wave, Colley, Liverpool, Mosher, Knox & co
Brit Ship Conqueror, Johnson, Liverpool, [illegible]
Bark Agnes, Harford, Boston, R T Vennard
Bark Lizzie Boggs, Dunn, St Nazaire, [illegible]
Bark New Light, Speight, Baltimore, J P Whitney & co
Schr Petite Clementine, Pratt, Pensacola, G W Hynson & co
Schr Shepherdess, Whitaker, Mobile, J A Blanc
Schr Aurelia, Mott, Apalachicola, G W Huntington
G D Mossolf & co

ARRIVED YESTERDAY.

Steamship Robert Waterman, Heard, from Port Lavaca, Banded, Gonzala & co — 1st district.
Steamship America, Nelson, from Apalachicola, to Wood & Low — 1st dist.
Schr Olive Branch, Smith, 2 days from Mobile, to master — Basin.

STEAMBOATS.

James Johnson, J ohnson, fm Nashville
Henry Choutean, Duryea, fm St Louis
E H Fairchild, Fancett, fm Louisville
Ohio Belle, Sebastian, fm Cincinnati
Rapides, Devery, fm Grand Ecore and Natchitoches
Vicksburg, White, fm Carolton Landing
Leonard, Hopkins, fm Mobile
Carondelet, Sinnott, fm Mobile
J I Warren, Poitevent, fm Georgetown, Miss
Mat Batey, Dugas, fm Lafourche
Music, Strain, fm Lafourche
Empress, Steede, fm Jefferson
Alma, Brandenburg, fm Jacksonport

BELOW COMING UP.

Ship S. S. Holmes, Griffith, — days from New York, to A Cohen
Brig Mary Hyler, Hyler, — days from Havana, to Crosby & Farwell

EXPORTS.

LIVERPOOL—Per ship Egeria—2278 bales cotton 1056 [illegible] staves.
NEW YORK—Per ship Creole—313 bales cotton, 1783 [illegible] flour, 713 tcs and 200 bbls lard, 29 casks and 1089 bbls [illegible] 236 bxs middles, 514 bbls pork, 55 hhds and 18 [illegible] 39 bbls lard oil, 1 tierce grease, 10 hhds heads, [illegible] linseed oil meal, 20 cas bee [illegible] hlf bbls pork, 781 [illegible]
NEW YORK—Per ship Rosalie—756 bales cotton, 6375 [illegible] flour, 4105 pigs lead, 100 bxs sarsaparilla [illegible] wine, 37 page sundries.
HAVRE—Per ship Ann Washburn—2544 bales cotton.
LIVERPOOL—Per ship Addie Snow—3555 bales cotton [illegible]
LIVERPOOL—Per ship Crest of the Wave—171 bales [illegible] bbls flour, 932 sks wheat, 308 bbls pork, 3000 [illegible]
LIVERPOOL—Per ship Conqueror—2119 bales cotton.
ST NAZAIRE—Per bark Lizzie Boggs—1151 bales cotton sundries.
BALTIMORE—Per bark New Light—39 hhds tobacco [illegible] sugar, 240 bbls molasses, 294 bales hemp, 419 [illegible] page sundries.
BOSTON—Per bark Agnes—1292 bbls flour, 842 bbls [illegible] tcs and 122 bbls lard, 312 bbls beef.
MOBILE—Per schr Shepherdess—312 bbls pork, 133 [illegible] rope, 160 bbls whisky, 5000 staves.
PENSACOLA—Per schr Petite Clementine—500 bbls [illegible]
APALACHICOLA—Per schr Aurelia—34 caks bacon, [illegible] 45 bbls molasses, 30 bbls whisky, 5 bbls and [illegible] 2 hhds sugar, 80 sks corn, 26 sks coffee.

IMPORTS.

APALACHICOLA—Per steamship America—5 boxes [illegible]
MOBILE—Per schr Olive Branch—430 bbls rosin—25 [illegible] turpentine—sundries.
BAYOU CAILLOU—Per schr Alphonsine—18 bales [illegible] hhds sugar—106 bbls molasses—12 bbls [illegible] sundries.
ATTAKAPAS—Per schr H Stephe—81 bbls molasses [illegible]
ST LANDRY—Per schr H Martin—445 bales cotton.

RECEIPTS BY THE RIVER.

[illegible]—Per steamer James Johnson—423 bales [illegible] hhds tobacco—121 bbls flour, 11 tcs and 1 bbl [illegible] sks wheat—23 csks bacon—3 bbls eggs—6 sugar [illegible] whisky—71 grate bars—573 pcs and 75 bdls [illegible] corn—2 mules—sundries.
ST LOUIS—Per steamer Henry Choutean—3171 bbls [illegible] flour—3169 bbls flour—115 bbls whisky—1 [illegible] sks onions—23 sks potatoes—11 bbls corn meal [illegible] stuff—1012 sks corn—155 sks oats—106 bbl [illegible] kegs lard—7 bbls pork—200 pigs lead—1 box [illegible] bbls tobacco—sundries.
LOUISVILLE—Per steamer E H Fairchild—136 bbls [illegible] flour—2 bbls, 21 bxs and 45 csks bacon [illegible] pork—3 bbls, 1 bbl and 3784 pcs meat—3 kegs [illegible] bags peaches—12 bbls eggs—339 bbls [illegible] bbls lard oil—352 sks wheat—14 pkgs apples [illegible] sks corn—3 csks and 4 tcs hams—3 [illegible] coils rope—10 half bbls beef—1 bxs [illegible] cotton seed—sundries.
GEORGETOWN—Per steamer J I Warren—510 bales cotton—75 bbls turpentine—[illegible]
LAFOURCHE—Per steamer Mat Batey—6 bales [illegible] hhds sugar—233 bbls molasses—6 bales cotton—74 [illegible] bags onions—4 bbls empty kegs—1 box [illegible] 2 bbls cistern sugar.
LAFOURCHE—Per steamer Music—27 hhds sugar—[illegible] 474 bbls and 74 half bbls molasses—[illegible] sundries.
CINCINNATI—Per steamer Ohio Belle—35 pkgs and 1 [illegible] furniture—126 bags barley—1396 bbls flour—655 bbls whisky—167 bbls pork—404 bbls oil—19 bbl [illegible] beans—24 [illegible] cases—36 bbls potatoes—30 bbl apples—38 firkins and [illegible] butter—19 bbls, 12 cases and 103 tcs hams—29 [illegible] bacon—26 bbls and 171 half bbls beef—44 bbls and [illegible] 21 boxes candles—3 boxes [illegible] bbls and 30 half bbls beer—100 [illegible] 14 bxs tools—sundries.
GRAND ECORE AND NATCHITOCHES—Per steamer Rapides—374 bales cotton—720 hhds sugar—320 [illegible] molasses—sundries.
JACKSONPORT—Per steamer Persia—864 bales cotton [illegible] hhds tobacco—1 hhd bacon—[illegible] [illegible] pork—[illegible] sks wheat—[illegible] [illegible] 18 bales deer skins—$441 in gold—1 csk and 2 [illegible] sundries.
JEFFERSON—Per steamer Alton—[illegible] bales cotton—sundries.
CARROLTON LANDING—Per steamer Vicksburg—1818 [illegible] 9 bbls molasses—sundries.

RECEIPTS BY RAILROAD.

Per Pontchartrain Railroad—MOBILE—Per [illegible] 500 bales cotton—30 bales domestics [illegible] thresher—sundries.
Per Pontchartrain Railroad—MOBILE—Per steamer [illegible] syrup—12 kegs butter—sundries.

New Orleans, Jackson and Great Western Railroad.

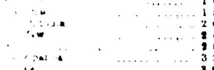

On and after the 1st day of March, 1858, and until further notice, the passenger train will leave New Orleans at [illegible] A. M. and arrive at Bahala at 3.30 P. M. Returning, it will leave Bahala at 6.45 A. M. and arrive at New Orleans at 2.50 P. M.

Fare from New Orleans to	1st Class.	2d Class
[illegible]	$ 40	$ 30
[illegible]	1 00	70
[illegible]	1 50	1 10
[illegible]	2 00	1 40
[illegible]	2 40	1 75
[illegible]	2 80	2 05
[illegible]	3 20	2 35
[illegible]	3 60	2 65
[illegible]	4 00	2 95
[illegible]	4 40	3 05
[illegible]	4 80	3 25
[illegible]	5 00	3 85
[illegible]	5 60	4 15

[illegible] three years old and under, free; those [illegible] between three years, half price, all [illegible] years old will pay full fare.
[illegible] in packages of twenty five, can be [illegible] of the Master of Transportation.
[illegible] train will leave New Orleans every Tues[day] [illegible] Saturday. Returning, will arrive [illegible] on the same days.
[illegible] leave the city on the above days must [illegible] Depot by 5 o'clock, P. M., on the day preceding [the day of leaving].

WM. M. WADLEY,
General Superintendent.

New Orleans, Opelousas and Great Western Railroad.

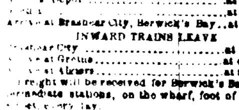

FERRYBOATS connecting with the PASSENGER TRAINS leave the foot of St. Ann street, [illegible] every morning at 7¼ o'clock, precisely.

OUTWARD TRAINS LEAVE
[illegible] Depot .... at 8 A. M.
Arrive at Brashear City, Berwick's Bay .. at 12 M.

INWARD TRAINS LEAVE
[illegible] City .... at 1 P. M.
[illegible] .... at 4.30 "
[illegible] .... at 5 "

Freight will be received for Berwick's Bay and intermediate stations, on the wharf, foot of St. Louis [illegible] day.
[illegible] to be paid by shippers, except that [illegible] for Texas.
A. B. SEGER,
an21—tf Vice President and Superintendent.

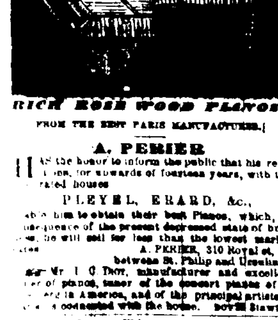

RICH ROSE WOOD PIANOS,
FROM THE BEST PARIS MANUFACTURES.

A. PERIER

HAS the honor to inform the public that his relations, for upwards of fourteen years, with the [celeb]rated houses

PLEYEL, ERARD, &c.,

enable him to obtain their best Pianos, which, in consequence of the present depressed state of business, he will sell for less than the lowest market rates.
A. PERIER, 310 Royal st,
between St. Philip and Ursulines.
Mr. I. G. Dror, manufacturer and excellent [tuner] of pianos, tuner of the concert pianos of M. [illegible] in America, and of the principal artists of [illegible] connected with the house. nov28 3tawtf

Pianos! Pianos! Pianos!

56 Royal street.

FOUR GOLD MEDALS
HAVE BEEN AWARDED TO
J. FAIVRE
At the Last Exhibition of Paris, 1855, for his
PATENT AMERICAN IRON FRAME.

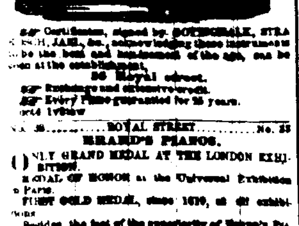

Certificates, signed by GOTTSCHALK, STRAKOSCH, JAELL, &c., acknowledging these instruments to be the best and handsomest of the age, can be seen at the establishment.
56 Royal street.
Exchange and extensive work.
Every Piano guaranteed for 25 years.
oct4 1ydaw

No. 38 .... ROYAL STREET .... No. 38

ERARD'S PIANOS.

ONLY GRAND MEDAL AT THE LONDON EXHIBITION.
MEDAL OF HONOR at the Universal Exhibition of Paris.
FIRST GOLD MEDAL, since 1839, at all exhibitions.
Besides, the fact of the superiority of Erard's Pianos rests upon the opinion and experience of the most celebrated Pianists, and they are the only Pianos used by Liszt, Thalberg, Prudent, Mrs. Pleyel, [illegible] Moreau, and many others.
These is the "Conservatoire de Paris," in the Imperial Court and all the Royal houses in Europe are from the above manufacture.
These excellent instruments are for sale at J. B. GIRAUD'S store on Royal Street, No. 38.
[illegible], Piano manufacturer and Tuner.

NEW STORE.

H. HERZ'S PIANOS.

GREAT MEDAL OF HONOR!

A. ELIE & CHASSAIGNAC,
78 .... Chartres Street 78

THE most extensive assortment of NEW MUSIC heretofore imported [in] New Orleans.
GREAT REDUCTION!
On account of the reduced [illegible]
The most [illegible]
MUSICAL [illegible]
[illegible]
[illegible] imported in the United States [illegible]

WE [illegible]
[illegible]
mh19 [illegible] 77 and 79 [illegible]

LEATHER—60 rolls sole leather, from [illegible]
For sale by BLANCHIN & GIRAUD,
mh29 44 Old Levee st

COMMERCIAL.

[illegible]

THE COTTON market has [illegible] [illegible] sales, [illegible]

Liverpool [illegible]	
Inferior	[illegible]
Ordinary	[illegible]
Good Ordinary	[illegible]
Low Middling	[illegible]
Middling	[illegible]
Good Middling	[illegible]
Middling Fair	[illegible]
Fair	—@—

In TOBACCO, the transactions comprise 56 and 28 hhds on private terms.

The sales of SUGAR embrace barely 600 hhds, at 6⅛@7c for Fair to Fully Fair.

Of MOLASSES, some 800 bbls have been sold at 24 @27c for inferior and fermenting, and 28@30 and 30c for good to choice.

FLOUR has been in fair request, with sales of 2450 bbls Ohio at $4 35 for superfine, and $4 35 for extra. 1500 Ohio and St Louis at $4 37½@4 40, 500 and 600 extra at $5 10@$5 25, and 100 unbranded at $3 87½.

Of WHEAT, 1615 sacks red sold at —, and 1670 prime red at $1 05 ℔ bushel.

The sales of OATS comprise 1500 sacks Indiana and St Louis at 46@45c ℔ bushel.

In BRAN, we notice only small sales at 85c ℔ 100 lbs.

The sales of PORK are confined to retail at $17@$17 50 ℔ bbl for Mess.

Of BACON, 20 casks Shoulders sold at 7c, and some Sides at 9½c ℔ lb.

The sales of LARD include 40 bbls and tierces at 9½@10c ℔ lb.

Of WHISKY, 150 bbls Rectified sold at 19½@19c, and 75 Common at 17½c ℔ gallon.

The sales of COFFEE embrace some 600 bags at 10½@11½c ℔ lb.

Of INDIA BAGGING, 280 bales sold at 14c, and 180 at 14½c ℔ yard cash.

In FREIGHTS, we notice a ship taken for Gottenburg at 9-16d. for cotton, and 30s. for tobacco, one for St. Petersburg at —, and some 6300 bales cotton shipped for Liverpool at ½d.

EXCHANGE has been firm at our quotations: Sterling, 105¾@107¾ and 108. Francs, 5f. 30@5f. 30. New York sixty days, 1¼@2¼ ℔ cent disc. New York Sight, ½@¾ ℔ cent discount.

STEAMSHIPS, SHIPS, &c.

Galveston and Matagorda Bay.

To sail SATURDAY, April 10, at 8 o'clock, A. M.
SOUTHERN STEAMSHIP COMPANY—For Galveston and Matagorda Bay.—The superior and copper-fastened steamship TEXAS, James Lawless, commander, will sail as above.
For freight or passage, having elegant accommodations, apply on board, or to
HARRIS, MORGAN & CO.,
Foot Julia st., opposite Steamship Landing.
A steamship of this line will leave every Wednesday and Saturday morning for the above ports. ap8

Leaves on Thursday, 8th inst., at 8 o'clock, P. M.
FOR ATTAKAPAS, VIA PLAQUEMINE.—The well known, light-draught steamer CERES, J. J. Labarthe, master, will leave as above for St. Martinsville, New Iberia, Prevost Landing, Indian Bend, Franklin, Centreville, Pattersonville, and all intermediate landings on the route. For freight or passage, apply on board.
All business entrusted to her care will be punctually attended to. dec22

Brazos Santiago.

To sail on THURSDAY, April 15th, at 8 o'clock, A. M.
U. S. MAIL LINE—SOUTHERN STEAMSHIP COMPANY—For Brazos Santiago, direct.—The superior new iron steamship GENERAL RUSK, Robert Smith, commander, will sail as above.
For freight or passage, having elegant accommodations, apply on board, or to
HARRIS, MORGAN & CO., foot of Julia st, opposite Steamship Landing.
Shippers must provide themselves with the steamer's bills of lading. No other form will be signed. ap6

Vera Cruz.

To sail on THURSDAY, April 15th, 1858, at 8 A. M.
FOR VERA CRUZ.—U. S. Mail Line.—The superior coppered and copper fastened steamship TENNESSEE, Thomas Forbes, commander, will sail as above, punctually, carrying the United States Mails. For freight or passage, having elegant accommodations for cabin and steerage passengers, apply to
HARRIS, MORGAN & CO.,
foot of Julia street,
opposite Steamship Landing.
The freight on half bales of cotton will hereafter be one dollar and twenty five cents each. ap5

Key West.

To sail on MONDAY, April 12th, at 8 o'clock, A. M.
UNITED STATES MAIL LINE.
FOR KEY WEST, VIA PENSACOLA, Apalachicola, St. Marks, Cedar Keys, Tampa Bay and Manatee—Southern Steamship Company.—The superior coppered and copper-fastened steamship ATLANTIC, John Bedsah, commander, will leave as above.
For freight or passage, having superior stateroom accommodations for passengers, apply to
HARRIS, MORGAN & CO., foot Julia street, opposite the Steamship Landing.
Freight to Apalachicola, St. Marks and Tampa Bay subject to lighterage at steamer's expense.
Shippers will please provide themselves with the steamer's form of bills of lading. None other will be signed.
No freight received without an order. mh25

Leaves every TUESDAY, at 12 o'clock, M.
FOR ATTAKAPAS, VIA PLAQUEMINE.—The well known, light draught steamer GOV. POWELL, Greig, master, will leave as above for St. Martinsville, New Iberia, Prevost Landing, Indian Bend, Franklin, Centreville, Pattersonville, Berwick's Bay, and all intermediate landings on the route. For freight or passage, apply on board, or to
DARBY & TREMOULET, Agents.
All business entrusted to her care will be punctually attended to. jan4

NEW SPRING GOODS.

GIQUEL & JAMISON,

16 and 18 .... CHARTRES STREET .... 16 and 18

RECEIVED by late arrivals from Europe, their assortment of SPRING GOODS, which they offer on very moderate terms:
Muslin a quille robes, new style;
Muslin robes, 2 petticoats, new style, side flounces;
Flounced barege robes; quille 2 petticoat do;
Printed organdy and jaconets;
Printed brilliants, a large assortment;
Silk muslin robes, embroidered, with flounces;
Plain grenadines and pekin;
Superfine black bareges;
Mourning muslin and jaconet;
Irish Linen, toile de Paris;
5-4, 10-4, 12-4, 16-4 linen sheetings;
Table cloth, an extensive assortment;
White and fancy linen drill;
Mits and embroidered silk gloves;
Bedtick, pure thread;
Linen cambric edgings and insertings;
Swiss muslin edgings;
Muslin and embroidered tulle curtains;
12-4 bobbinet and linen mosquito netting;
Hernani shawls, silk and barege;
Valenciennes lace and insertings;
Valenciennes and guipure collars;
Cambric handkerchiefs, $1 50 to $50 a dozen;
Scotch thread hose and half hose;
Cotton hose and half hose;
Men, women and children's gauze flannel shirts;
Fans, a large assortment;
Marquises, parasols and shades;
Light summer cloth and cassimere;
Linen shirt fronts; fancy ribbons;
Valenciennes and embroidered chemise cape;
Children's embroidered muslin robes;
Black laces, veil bareges, lace voilettes;
Lace shawls; silk mantillas;
Embroidered muslin shawls, lace mantillas, &c.
GIQUEL & JAMISON,
mh13 16 and 18 Chartres st

Notice to the Ladies.

ANTEPHELIC MILK.

TEN THOUSAND FLASKS RECEIVED IN TOWN.

No More Wrinkles! No More Freckles!
Preservation and Regeneration of the Skin and the Complexion.

ANTEPHELIC MILK, so advantageously known, is employed in France principally for the treatment of the face against freckles, which were said to be indelible. This prejudice no longer exists. Eight years of constantly increasing success has proved that the Antephelic Milk has not yet encountered a pimple or freckle, a blotch or spot appearing during gestation, which has not at once given way to its application, externally only, and left the clearest and smoothest complexion.
Antephelic Milk is not only an infallible specific against the affections above stated, but, mixed with water, and employed a quarter of an hour before the morning ablutions, it purifies the skin, without irritating or altering it; gives tone to the coloring secretions, whether pale, scurfy or yellow; destroys all sorts of pimples and roughness of the skin; prevents the return of freckles, discolors or prevents the formation of early wrinkles; and by its specific action, gives to the skin and preserves for it the purest freshness of color.
A single flask will suffice to give to the skin all the appearance of youthfulness, which may be indefinitely maintained by making use of the preparation in the manner indicated in the prospectus.
P. S.—The Fragrant Vegetable Powder of the same maker completes the toilette of ladies who desire to preserve their beauty.
Principal depots in New Orleans, at
F. F. HENRIQUEZ'S,
Corner of Rampart and St. Louis streets;
E. GUILLOT'S Drug store
feb9-3m 146 Royal street.

CIRCUS STREET INFIRMARY,

NEW ORLEANS,
BETWEEN POYDRAS AND PERDIDO STREETS,
DR. MERCIER, 191 Canal street, between Phillippa and Rampart. DR. STANFORD CHAILLÉ, 138 Camp street.
A deposit for ten days is required from patients on their admission into the Hospital.
Rooms for patients of both sexes $2 to $4 a day.
Wards .... 1 a day.
Rooms for slaves .... 2 a day.
Wards for slaves .... 1 a day.
SURGICAL OPERATIONS CHARGED EXTRA.
DR. MERCIER can be consulted at the hospital, from 12 to 1 o'clock, (except on Sundays.)
DR. CHAILLÉ'S consultations, from 9 to 10 o'clock, A. M. Price of the consultations from $1 to $5 cash, and free of charge for the poor.
Children vaccinated every Saturday at 2 o'clock, P. M.—$1 each. Vaccine virus kept on hand.
Physicians' prescriptions will be carefully prepared at the drug store of the hospital. nov8—1y

ALFRED MERCIER, D.M.P.

MEDICAL CONSULTATIONS
AND
SURGICAL OPERATIONS,
FROM 12 M., TO 2 O'CLOCK, P. M.
83 .... DAUPHIN STREET 83
Between Customhouse and Bienville streets,
dec4 1y NEW ORLEANS.

Use Winter's Medicated Hoarhound Candy

If you have a Cough,
Use Winter's Medicated Hoarhound Candy.
If you are Consumptive,
Use Winter's Medicated Hoarhound Candy.
If you are Spitting Blood,
Use Winter's Medicated Hoarhound Candy.
If you have a Cold,
Use Winter's Medicated Hoarhound Candy.
If you are Hoarse,
Use Winter's Medicated Hoarhound Candy.
If you have the Croup,
Use Winter's Medicated Hoarhound Candy.
If you suffer from Asthma,
Use Winter's Medicated Hoarhound Candy.
If you have Soreness in the Chest,
Use Winter's Medicated Hoarhound Candy.
Winter's Medicated Hoarhound Candy is a pleasant and sure remedy.
A fresh supply just received by the Agent,
WILLIAM HOGE,
dec9 corner Chartres and Customhouse streets.

CHOICE WINES [illegible]

45 casks Claret, St. Estèphe, 1848, 1850;
[illegible] St. Emilion, [illegible];
[illegible] Sauternes, [illegible];
[illegible]
For sale by LOUIS [illegible]
jan [illegible]

W[illegible]
[illegible]
mar1 3tyfey G. W. DUNBAR & CO, 3 Magazine street

[illegible]

[illegible] Ladies [illegible] Laces [illegible] Silks [illegible] Cottons, Linens [illegible] Muslins, [illegible]

[illegible] and Winter Goods [illegible]

[illegible]

Ladies' white and brown cotton stockings.
Young ladies' do. do.
Ladies' silk stockings; Seas silk do.
White, gray and black merino stockings.
Cotton and woolen socks, for men and boys.
Linen tape, naber buttons, Alexander's sewing thread.
Silk thread, perfumery, embroidered muslin collars; jaconet do.; muslin and jaconet embroidered [illegible] vails, black lace, &c., &c., &c. oct25

PAYAN & CARHART,

Manufacturers and Wholesale and Retail Dealers in Fashionable Clothing,
No. 74 Canal Street.

HAVE received, and will be receiving, by every trip of the steamship, which they offer at extremely low prices and upon the most liberal terms, for cash, or its equivalent, the following Fall and Winter Goods, manufactured expressly for this market, viz:

PLANTATION GOODS.

Kersey Suits, blue, drab and fancy; blanket, pilot, beaver and castor cloth; Petersham, Lonskin, Sealskin cloth; black, gray, blue and fancy satinet, in palleto, sacks, over-coats, burnous, jackets and pants; blue, red and gray flannel shirts and drawers; linen and cotton checks; hickory, Canton flannel, brown and white; brown and white, twilled and plain shirts and drawers, etc., etc.
For the city and country trade.—Styles of coats, Raglans, President, Imperial, Talmas, Burnous, sacks, over-coats, office coats, opera cloaks, frock coats, etc., etc., in French, English, German and American cloth and cassimere; black, blue, fancy cloth and cassimere; sealskin cloth; pilot and beaver, do; castor cloth; fine silk plush, brown and black; beaver cloth; plain and fancy tweed, of all descriptions.

PANTALOONS.

Plain and with bands, in fine black and fancy cassimere; satin laine, drab, green, mixed, ribbed, plain checks and colors of all sorts.

VESTS.

Black, blue, mixed, drab and fancy cloth and cassimere; cashmere; imitation do; Valencia; plain and fancy French silk grenadine; black, fancy and white satin; black and fancy silk velvet and merino; Valencia and white Marseilles and embroidered Parisians, for parties; black and fancy satinet, of all styles and prices.

FURNISHING GOODS.

Linen and linen bosom and cotton shirts, price from $7 to $27 per dozen; merino, woolen, silk and white and brown cotton undershirts; fancy and white merino and cotton half hose; black and colored cravats, of all sizes; fancy and plain satin and silk stocks, suspenders; drawers; linen drawers; castor, kid and cassimere gloves; silk and linen cambric pocket handkerchiefs; 400 nests of packing trunks; 500 packages of traveling plain and fancy leather trunks and valises.
Planters, country merchants and dealers will find it to their interest to call and examine the above before purchasing elsewhere.
nov23 PAYAN & CARHART.

BARGAINS! BARGAINS! BARGAINS

A. PEPIN & CO.,

RED STORE, between the two Markets, the nearest to the Meat Market,
AND
JACKSON STORE, corner of St. Ann and Chartres streets.

IN consequence of the present state of business, we will offer our large stock of FANCY AND STAPLE DRY GOODS, which has been bought at auction in New York during the crisis, at a reduction of more than 25 per cent.
—Consisting in—
Plaid Cashmeres, all wool, from 45 to 60c.;
" half " " 25 to 35c.;
French Merinos, assorted colors, from 60 to 90c.;
" Cashmeres, " " at $1;
French Calicoes, new style, from 20 to 40c.;
Fancy Silks, well assorted, from 40c. to $1;
Black Silks, do. Satins, at very low prices;
English Merinos of all colors, from 25 to 60c.;
Colored and Black Alpaca, of every price;
Black Silk and Cotton Velvets; colored do;
Colored Corduroys and Velveteens;
Black Satinets, 35c.; colored do., at 25, 30, 35, 40 and 45c.;
Kentucky Jeans, from 15 to 35c.;
Pilot Cloths, Whitney Cloths and Flushing;
Black Cassimeres and Fancy do.;
Red, Blue, Grey, White and Yellow Flannels;
Plaid Linseys, Bed Tickings, Hickories;
Bleached and Brown Cotton Sheetings, of all widths;
A large assortment of Talmas and Cloaks, from $5 and upwards;
Broché Bordered Stella Shawls;
Plush do do do;
Broché long Shawls, Broché square do;
Plaid Wool Shawls of every description;
Black Barpour Shawls, with satin stripes;
Ladies' Kid, Silk Merino and Cashmere Gloves;
Lamb's Wool, Cashmere Hose, Woolen Socks;
Children's Fancy Woolen Hose, Hoods, Circulars, &c.
Also, a large assortment of NEGRO CLOTHING for Plantations; Grey and White Blankets; White French Blankets, 3¼, 5, 6, 7, 8, 9, 10 and 11 points.
We respectfully invite our customers, and buyers in general, to examine our stock before buying elsewhere.
nov18 A. PEPIN & CO.

TO CLERKS OF COURTS, SHERIFFS, JUSTICES OF THE PEACE, AND Recorders.

The undersigned keeps constantly on hand a full supply of
RECORD BOOKS AND DOCKETS,
of various sizes and styles.
RECORD PAPER,
LEGAL CAP,
NOTARIAL PRESSES,
WAFERS,
and every article necessary for the Office.
—ALSO—
A full and complete assortment of
LAW BOOKS,
BOOKS OF FORM,
CIVIL CODE,
AND CODE OF PRACTICE.
For sale by J. B. STEEL,
Law Publisher, Bookseller and Stationer,
au22 No. 60 Camp st.

HATS—HATS.

Extensive assortment of SPRING and SUMMER HATS, received per late arrivals from Europe and the North, at the hat store of
J. J. ALBERT,
No. 22 Chartres street.

FOR THE CITY AND COUNTRY TRADE:
Men's and boys' Silk Hats, all styles and qualities;
Men's and boys' gray and black cassimere Hats, all styles and qualities;
Planters' gray and black Beaver Hats, all styles and qualities;
1000 doz. men's and boys' flexible Felt Hats, all colors and styles, such as Lamartine, sailor, planter, &c., &c.;
1000 doz. men's and boys' Italian, Brazilian, Moustain, Jedah, Florence, Cobourg and other Straw Hats;
100 doz. men's and boys' Panama, sailors' and planters' Hats;
500 doz. fine and common Campeachy Hats, trimmed or plain;
1000 doz. plain Palm Leaf;
100 doz. girls' Italian and English Straw Hats, plain or trimmed;
A very large assortment of children's and boys' Italian, Cobourg and other Straw Hats and Caps; 20 cases Chinese Fans.
Planters will find in the above store:
1000 doz. negro Sicilian Hats, stronger than those known as "negro Campeachy Hats," which are apt to rip.
The undersigned having secured, in Paris, the services of skillful workmen, the beau monde can have hats made either to suit their taste, or on the Parisian or New York style, by the conformateur.
—ALSO—
Silk Hats, adhering crown, extra light;
Plain felt Summer Hats, extra fine and light, all styles, weighing one pound and a half;
Latest style Italian, Brazilian, English and Florence Straw Hats;
Straw Ventilator Hats;
Linen Muslin Ventilator Hats, very light and small when folded up.
FOR CHILDREN AND BOYS:
Trimmed Straw Hats; plain Straw Hats, all styles;
Italian and Cobourg Straw Caps.
FOR LADIES AND GIRLS:
Italian Straw, large rims; ribbon-trimmed Straw sewed, fancy;
Amazons, all styles.
FOR TRAVELERS:
Cloth, merino, leather and linen Traveling Hats;
Russian Leather Bags;
Silk Umbrellas, all sizes;
The celebrated mixed silk Overcoats, water-proof, size of a handkerchief when folded up.
And numerous other goods, which are offered on very moderate terms.
ap10 J. J. ALBERT, 22 Chartres street.

CHEAP FASHIONABLE CLOTHING STORE

NO. 1 PONTALBA BUILDINGS,
Old Levee street, opposite the Second District Ferry Landing.

R. CHAMPAGNE keeps constantly on hand a full supply of FASHIONABLE CLOTHING in the latest Paris and New York styles.
Clothing made to order by the very best workmen. sep28—1y

TO PERSONS WEARING SPECTACLES

THIS is not a personal matter, but merely a friendly advice to my customers and all those who wish to preserve their sight unimpaired. The visual organs are of sufficient importance to require the greatest care in the selection of glasses when one is compelled to resort to spectacles. We must consequently guard against high-sounding advertisements published by charlatans, who care very little for the eyes of purchasers, and whose only object is to sell as many spectacles as they can at extravagant prices.
Purchasers must not suffer themselves to be deceived by a pair of spectacles which make things look larger beyond measure. Our sight is almost always injured, sooner or later, by seeing too clearly. The glasses must be sufficiently strong, and others ought not to be taken unless the change cannot possibly be avoided.
I am of opinion that every one has a perfect right to dispose of his goods as he chooses, but I also deem it my duty to caution those whom the purchasers have enjoyed for many years, against pompous articles about new discoveries, such as "Brazilian Pebbles," "Arkansas Pebbles," &c., &c. These names are only given for the purpose of attracting public attention, and are mere fiction, and there is not a word of truth in what is said. There is but one kind of good spectacle glasses, whether made of ordinary or pebble glasses, it is those which are well finished, and pure, and suit the eye without fatiguing them.
I am satisfied that physicians, and competent persons generally, concur in the above expressed opinions.
nov26 C. DUHAMEL, Optician, 36 Chartres street.

C. CARRERE,

TWO HARDWARE STORES,
133 Old Levee street.

RECEIVED from the best English and American manufacturers, the following:
Cut nails, wrought spikes, copper and [illegible]
[illegible]

[illegible]

[illegible]

[illegible] in France and abroad, opening and [illegible] to every dip of the pen. It preserves the ink, fresh and limpid, from contact with the air, furnishes the necessary supply, and no more, leaves no sediment, and may be overturned without losing its contents. [illegible]

MECHANICAL PARALLEL RULE,

Warranted INVARIABLE, self-guiding, and not directed by the paper, the rolling rules—managed with one hand, and marking with rapidity lines whether straight, waved, curved or otherwise. It is a valuable implement in lithography, architecture, drawing, notation of music, and public offices. Its mechanism is invisible, and the rule is as readily employed as an ordinary one.

LEAD PENCIL SHARPENER,

Patented. This is an ingenious combination of the principle of the saw for the wood, and of the file for the lead. It sharpens rapidly, without breaking the lead, every kind of office or drawing pencil, and may be used upon hundreds of pencils without losing its edge. Its construction, moreover, is quite simple. It is appropriately formed curiously. Being flat, it may be easily carried about the person.
[illegible] FRAU, Inventor and Manufacturer, 6 St. Barbe street, at Paris. Depot in New Orleans at Mr. Ed. GUILLOT, merchant, 146 Royal street.

BRONCHIAL AND PULMONARY DISEASES,

Coughs, colds, asthma, hooping cough, bronchitis, chronic catarrhs, radically cured by the

MINERAL SULPHUROUS SYRUP.

The only remedy the efficacy of which is recognised for the above diseases. Crosnier's Drug Store, 38 rue Montmartre, Paris. Central Depot in New Orleans, at Mr. Ed. Guillot's Drug Store.

Large Manufactory and Sale-rooms

OF

BOULLE AND ROSEWOOD FURNITURE.

NEW ST. PAUL ST., 12, NEAR THE BASTILLE, PARIS.

CORNU, Jr., CABINET-MAKER

MARQUETRY.

FANCY CABINET FURNITURE, of BOULLE, ROSEWOOD, EBONY, &c., Parlor and Drawing-room do.; Flower Stands, Bureaus, Cabinets for Curiosities, Traveling Cases, Writing Desks, Marriage Gift Boxes, Fancy Articles. CORNU, Jr., is Cabinet-maker to several Russian Princes.

CLERAMBOURG'S SYRUP.

DELONDRE, PH., 93 St. Honore st., Paris.

This syrup is prescribed, since 1780, by the best physicians of Paris, against all diseases of the chest, such as COLDS, CATARRHS, ASTHMAS, HOOPING COUGH, NERVOUS or IRRITATING COUGHS. 1 franc and 2 fr. 75c.
PECTORAL PASTE, made with this syrup, to take during the day and at night; 1 fr. the box. Sold in New York, by LEROY, druggist—in New Orleans, by ED. GUILLOT 146 Royal street.

CAPSULES MOTHES

Success confirmed by long experience for the prompt and certain cure of contagious diseases, old or recent, &c., in Paris, rue St. Anne, up stairs, and in all the Drug Stores throughout Europe. Approved by the Medical Academy of Paris. Beware of imitations under the name of CAPSULES AU COPAHU. The genuine boxes the seal of which bear the signature of MOTHES, LAMOUROUX & Co.
CENTRAL Depot in New Orleans, at Ed. GUILLOT'S Drug Store, Royal street No. 146.

Ph'y. SEGUIN, 378 St. Honore st. PARIS.

VIN SEGUIN

APPROVED BY THE IMPERIAL ACADEMY OF MEDICINE, Paris.

THIS FEBRIFUGE, the basis of which is EUROPEAN, is more than ever prescribed with the greatest success [illegible] Physicians of Paris [illegible] for the [illegible] OLD AGE and to CONVALESCENTS, against AFFECTIONS, CHRONIC DIARRHŒA, etc. It is known as a sure preservative against [illegible] and YELLOW FEVER. N. B.—Avoid counterfeits, and ask for the Prospectus and Seal of Seguin. Depot in New Orleans, at ED. GUILLOT'S, 146 Royal street, and L. CAPTIL'S, drug [store], corner of Royal and St. Ann streets.

BLISTERS AND ALBESPEYRES PAPER

PARIS, Faubourg St. Denis, No. 80.—The Blisters are spread on green linen, with the signature of Albespeyres, stick to the skin, cannot be displaced, and produce vesication within six or eight hours, when others require twenty four hours.—The Albespeyres Paper maintains, after this application, an abundant and regular suppuration, without any pain or smell. These preparations have been, since 1817, under the constant patronage of medical celebrities, professors, hospitals, &c. (See the instructions in which each box is wrapped up, and look for the inventor's signature, to avoid counterfeits.) Sold, in New York, by Fougera, Rushton, Leroy and Haskell, ph.—In New Orleans, by Ed. Guillot, druggist, Lamende and Fortes, apoth.—In Mexico, by Moreau & Co.
NOTA.—These agents are also appointed to sell RAQUIN'S CAPSULES, of PURE COPAIVA, approved of and recommended by the French Academy of Medicine. (See report and the translation.)

THE NEW PROPRIETORS

OF THE GRAND HOTEL of FRANCE and ENGLAND

No. 20 Filles St. Thomas and 72 Richelieu Streets, Paris.

Continue to keep this House on the same footing of elegance and comfort. They endeavor to maintain and increase its reputation for its superior TABLE and choice of WINES. LARGE and SMALL APARTMENTS, and SEPARATE CHAMBERS.

DRESSES

AND READY-MADE ARTICLES OF DRESS
FOR LADIES—MAISON FAUVET
No. 4 Mazarre street, near Richelieu street, Paris.
Walking Dresses, Ball Dresses, Court Costumes complete sets; Marriage Trousseaux; every article of dress for ladies made to order.

LADIES' BOOTEES,

ALL ELASTIC SIDE. Exportation.
MERTENS, Inventor, 12 Perche st., Paris.

CLOCKS! WATCHES!

39 Saintonge st., Paris. P. Picard, 39 Saintonge st., Paris.
Manufacturer of Bronze Articles, Clocks, Watches, &c.

ASSOCIATION OF FACTORS OF

PIANOS

DIETZ & CO.,

PARIS, FAUBOURG ST. MARTIN, 136.
Solidity, sound and elegance. Moderate prices.—HONORABLE MENTION at the World's Fair. Commission; exportation.

ROB LAFFECTEUR.

The only one authorised in France and Russia.

THE vegetal Rob of Dr. BOYVEAU-LAFFECTEUR, the only one authorised and warranted genuine by the signature of Dr. GIRAUDEAU DE SAINT-GERVAIS, radically all [illegible] diseases, [illegible] scrofula, [illegible] mercurial and [illegible] [illegible] The Syrup is agreeable to the taste, and kept for any length of time, and is taken in private [illegible] prescribed for the cure of all syphilitic diseases [illegible] [illegible]
The Rob Laffecteur has been approved by the old Royal Society of Medicine, by a decree of Annie XIII and adopted by the Royal Navy of France [illegible] 1782, [illegible] in 1850 it was approved in Belgium by the Secretary of the War Department, for the use of the Belgian army hospitals, and lately it has been authorised for the whole of Russia.
The general office for the sale of the genuine Rob Boyveau Laffecteur is at Dr. GIRAUDEAU DE SAINT GERVAIS, No. 12 Richer street, Paris.
DEPOTS IN NEW ORLEANS:
At ED. GUILLOT'S, No. 146 Royal street;
At F. P. DUCONGÉ'S, Druggist, Chartres street.
N. B.—The bottle contains 12 per cent. more syrup than two half-bottles.
Purchasers at wholesale can also apply to E. GAILLARDET, Commission Merchant, No. 21 Trévise street, Paris. ic12

POMADERE, TAILOR,

12 Exchange Square, (Bourse) Paris.
A. PARHAM, of the firm, speaks English

RICHARD & CO.

Billiard Table Manufacturers.
Comen Stone [illegible]
Between Chartres and Exchange Alley,
HAVE the honor to inform their friends, commission merchants and the public generally, that they have purchased the contents of Mr. Aucoman Pensart's store and removed to the old Billiard Manufactory, No. 66 Conti street, between Chartres and Exchange Alley. They are now ready to attend to all orders, and will endeavor to deserve the favor and liberal patronage of their [predecessor].
They will be enabled, by their connection with several European houses, to offer a complete assortment of Billiard Cloths, Cues, such as Blitzel Cues, [illegible] Rubber Cushions, of the most improved style, Balls, Cues, Paste Buttons and Balls.
Ligneum Vitae Balls for Ten pin Alleys, Pins, Lotons, and Cartons. The whole at very low rates.
Orders from the country promptly attended to. RICHARD & CO.
dec7 66 Conti street.

[illegible]

Billiard Table Manufacturer.

—ALL STYLES.—

B. ANTOGNINI,

Nos. 12 and 14 Conti street,
Between Chartres and Old Levee, New Orleans.

ROUND AND OVAL BILLIARD TABLES, six and eight feet long; billiard tables with double and wood tops; cushions to play on the same table, either rock or the same. A full and complete assortment of every article in the line. Importer of India Rubber for Cushions, and Agent for the Sale of Hubenier, Bouleton, Balls and Fine for Ten Pin Alleys, &c. [illegible]
ECONOMICAL STOVES,
portable, and easy to operate, with crockery and cast-iron tops.
Walnut Wood for sale. dec24

China and Glassware, Crystals, &c.

E. DURAND.

137 ROYAL STREET, near St. Peter street,
RESPECTFULLY informs the public that he has just opened his new goods from France.
House Furnishing Goods of every description;
Complete TABLE SETS, rich China or dishes with gold Bound; white China ditto—first, second and third selection.
TEA or COFFEE SETS;
CHINA PLATES, by the dozen;
TABLE CUTLERY; Rock and Albatide Table Sets;
Saloon's Cutlery, for restaurant keepers;
TABLE CRYSTALS; St. Louis and Baccarat ornamental ditto; fine Glassware;
FINE TABLE CROCKERY;
Coffee and Tea Pots, Casters, Liquor Cases, &c.
Planters and country dealers will be satisfied, on examining the assortment, that all the goods have been selected expressly for this market, and that the prices are very moderate.
Moderator Lamps, all styles.
Refined Colza Oil, for lamps, at $1 75 a gallon.

SELLING OFF!

SELLING OFF! SELLING OFF!

THE undersigned, being about to move from the store they now occupy to the corner of Baronne and Poydras streets, will sell their entire stock below cost prices, so as to enter their new establishment with fresh goods.
The following articles will be offered from Monday, March 15th:—
2500 Flounced Jaconet Dresses, by 15 yds, at $1 50.
20,000 yards Colored Muslins, fast colors, at 10c.
[illegible] Jaconets, at 12½c.
[illegible] a quilles, rich goods, at $3.
[illegible] Organdy, high colored, from 25 to 50c., worth 60.
6000 pieces Linen Diapers; 2870 pieces Cotton Diapers;
975 pieces Irish Linen; 300 doz Napkins.
400 Brown Damask Table Cloths, $2 to $1.
6720 White do do do.
115 pieces Linen Sheetings, from 30 to 70c.
1067 yards French Towels.
469 pieces Embroidered Curtains.
310 do Bordered Bedspreads.
—Also a great assortment of—
White Muslins, white Jaconets, white Cambrics, white Dimity, white Nansook, Linen Netting, Bobbinet, Damask Muslins, Jacquard Muslins, White and Brown Cotton, all qualities; Towels, Blankets.
All the above goods will be sold positively, therefore the ladies and the public in general will find it a great advantage to call and examine the stock.
S. LABOUISSE & CO.
Red Store No. 1,
mh16 near the Vegetable Market.

TO MERCHANTS.

THE undersigned begs leave to inform the MERCHANTS of this city and of the country that they will find at their store the largest assortment of BLANKS that has ever been offered to the public, viz:
STEAMBOAT BILLS LADING, for every line. [loose.
[illegible] BILLS LADING, different forms, bound and [illegible] BILLS LADING, do do do.
DRAY RECEIPTS, do do do.
LEASES, with and without guarantee, different forms, RENT RECEIPTS.
OPELOUSAS RAILROAD DRAY RECEIPTS and [illegible]
MORTGAGE [illegible]
ACCOUNT [illegible] BLANKS.
BILLS OF EXCHANGE, different forms, bound and [loose].
DRAFTS, do do do.
NOTES, do do do.
CUSTOMHOUSE BLANKS—all the forms used by the Customhouse. [loose.
BLANK CHECKS, different forms, bound and [loose].
BLANK NOTES, do do do.
[illegible]
All these BLANKS are beautifully engraved or printed, and will be sold at very low prices.
P. [illegible] & CO.
Stationers, Printers and Binders,
mh3 77 Chartres street.

OLYMPE & CO.

No. 54 Chartres street, [illegible]
RESPECTFULLY inform the ladies that they have just received an elegant assortment of new style Bonnets and [illegible] Madame OLYMPE, just from Paris, calls the attention of the ladies to her new goods. mh9

[illegible]
[illegible]

Great Southern Depot.

CORNER ROYAL AND ST. ANN STREETS.

Direct Importation from Paris
OF PATENT MEDICINES, CHEMICALS, &c.

RECEIVED per ship Clara Wheeler—
3000 bottles Hogg's cod liver oil;
2000 " Briant's syrup;
1200 " Flon's [illegible];
1000 boxes Regnault's pectoral paste;
100 flasks Delangrenier's Arabian racahout;
1000 bottles Leroy's purgative and vomi-purgative; 500 flasks Bonnard's pills;
1000 flasks Dr. Laville's cordial and Anderson wine; 500 flasks Vallet's pills;
500 boxes Mothes' capsules;
500 flasks Seidlitz cool powder;
100 boxes [illegible] cigarettes;
150 flasks Raquin and Clertan's capsules;
24 doz. Bonjean's injection;
50 dozen Brou's injection;
Boyveau Laffecteur Rob, Sequin's wine;
Bamboo papers and Albespeyres blisters, &c.
N. B. All the drugs, &c., sold in the above establishment are guaranteed genuine, and the fact can be proved by the invoices, if necessary.
Wholesale and retail. Prices moderate.
LOUIS CASTEL, Agent,
feb28 Corner Royal and St. Ann streets.

LEA & PERRINS'

CELEBRATED

WORCESTERSHIRE SAUCE.

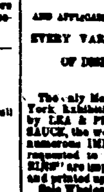

PRONOUNCED BY CONNOISSEURS TO BE THE "ONLY GOOD SAUCE," AND APPLICABLE TO EVERY VARIETY OF DISH.

EXTRACT of a Letter from a Medical Gentleman, AT MADRAS, TO HIS BROTHER, at Worcester, May 1851. "Tell LEA & PERRINS that their SAUCE is highly esteemed in India, and is, in my opinion, the most palatable, as well as the most wholesome Sauce that is made."

The only Medal awarded by the Jury of the New York Exhibition for Foreign Sauces, was obtained by LEA & PERRINS for their WORCESTERSHIRE SAUCE, the world-wide fame of which having led to numerous IMITATIONS, purchasers are earnestly requested to see that the names of "LEA & PERRINS" are impressed upon the Bottle and Stopper, and printed upon the labels.
Sole Wholesale Agents for the United States:
John Duncan & Sons,
405 Broadway, New York.
A stock always in store. Also, orders received for direct shipment from England. jy5 1y

Ladies Attention!

OUR OPENING DAY.

New and Rich Millinery and Fancy GOODS.

NEW STORE,
Corner Poydras and Carondelet streets.

Mrs. G. W. ROPER begs leave to inform the ladies of New Orleans that she opened, in the new and magnificent store, Southeast corner of Poydras and Carondelet streets, on MONDAY, November 24, a large and splendid assortment of MILLINERY GOODS.
RICH SILK BONNETS,
VELVET BONNETS,
SATIN AND PLUSH BONNETS,
RIBBONS,
FEATHERS,
FLOWERS,
LACE VEILS,
DRESS TRIMMINGS, &c.,
which Mrs. R. respectfully invites the ladies and the country trade to call and examine. nov6-3m

Patent Leather, Boot-legs, Vamps, etc.

RECEIVED per ship Johannisberg, from Havre—An assortment of PATENT LEATHER, Lemoine's BOOT-LEGS and VAMPS.
For sale low, French Leather; Patent Leather, from three manufactories; Satins; Prunella, Lasts and Kits.
An assortment of Grindstones, on moderate terms.
nov15 DUFAUT & CO 92 Royal street.

G. P. HOUGHTON,

152 .... CANAL STREET 152
NEW ORLEANS,
MANUFACTURER of SHELL COMBS. OLD COMBS repaired, to suit public taste, and made to appear as good as new, however much damaged.
Cash paid for shell. dec1

Seines and Hand-Nets.

FOR SALE, wholesale and retail, at the LOWEST MARKET PRICE, an extensive assortment of SEINES and HAND-NETS, very strong hemp and cotton thread, of all sizes, for shrimps, and of various heights. The prices will be reduced, the undersigned wishing to withdraw from business.
P. LEVERRIER, No. 87 Chartres street,
feb1 tf between Bienville and Conti streets.

DODARD & CO.,

SCOURERS,
NO. 260 BOURBON STREET.

CLOTHING and stuffs of every description scoured, WITHOUT ALTERING THE COLOR. Wool, Silk, Cotton, Merinos, Cashmeres, Bareges, Gloves, Velvet, Satin, Ribbons, Crapes, Shawls, &c.
dec14 1y BY A NEW PROCESS.

BORNE & DEJEAN.

COLLECTING AGENTS
FOR THE
Opelousas and Attakapas Country.

References in New Orleans:
BELLOCQ, NOBLOM & CO.
A. ROUSSET & CO.
LOUIS CHAUDET
Residence in Opelousas. feb3 1y dte

F. GAIENNIE,

DEALER IN
WESTERN PRODUCE,
PORK, BEEF, BACON, HAMS, LARD,
FLOUR, WHISKY, &c.
No. 22, Old Levee Street,
dec8-1y New Orleans.

Building Material, Bricks, Fire-wood, &c.

V. DESBORDELLES, Dealer,
At the Old Basin, corner Toulouse and Franklin.
HAS constantly on hand building material, such as Lime, White and Yellow Sand, Cement, Plaster of Paris, Shingles, Laths, Staves, Also, English, French and American Fire Bricks, and all kinds of Firewood.
Orders from the country promptly and carefully attended to. sep1 1y

Arrival of
MADAME ALWIN.

ALL persons wishing to know their future prospects can have them correctly stated by Madame ALWIN at 111 Girod street, between Camp and St. Charles streets, where she may be consulted on all matters concerning love, marriage, courtship, law matters, business affairs, and will tell the name of the lady or gentleman they will marry, also the name of her visitors. feb26 6m

JOHN CULBERTSON,

Attorney and Counsellor at Law,
No. 22 St. Louis Exchange Alley, between Conti [and St. Louis streets].
jan1 1y

A CARD.

Embalming the Dead

P. CASANAVE,

UNDERTAKER,
No. 27 Marais street, between Customhouse and Bienville, (Second District).
HAVING [illegible]
[illegible]

AUCTION SALES.

[illegible] Sale [illegible] 1,000,000 [illegible] Havana [illegible]
BY D. [illegible], Auctioneer.
WILL be sold on THURSDAY, the 8th [inst., at] [illegible] Leaf Tobacco, at 10 o'clock A. M., at the [illegible] [illegible] between [illegible]
60 bales of [illegible] Vuelta de Abajo Leaf Tobacco, wrappers and fillers, and 1,000,000, more or less, of [illegible] Havana Cigars, of choice brands and [illegible] guaranteed in all respects by said importers.
Terms liberal, as per catalogues. mh30

Summer Hats.

SALE WITHOUT RESERVE.
BY M. BARNETT, Jr., Auctioneer.
WILL be sold on SATURDAY, the 10th instant, at 10 o'clock, at his auction room, corner of Chartres and St. Louis streets—
[illegible] dozen men's black cassimere (Soren Hats;
[illegible] boys' mixed Hats;
[illegible] men's black cassimere Panama Hats;
[illegible] Hungarian Hats;
[illegible] [illegible] Muslin;
[illegible] Fancy Inilis.
ALSO
[illegible] lots of assorted Dry Goods.
[illegible]
Terms at sale. ap6

Succession of the Late Aimée Carrabey.
Second Writ of F. G. Peyroux.
BY N. VIGNIE, Auctioneer.
BY virtue of an order from the Honorable the Second District Court of New Orleans, dated the [illegible] of April, 1858, No. 10,184, will be sold at public auction on THURSDAY, the 13th of May, 1858, at 12 o'clock, M., at Banks' Arcade, Magazine street, for [illegible] and [illegible]
[illegible] a mulatto boy, aged about seventeen years, having [illegible]
Terms and Conditions—One third cash, and the balance at a credit of six and twelve months, for approved endorsed notes, secured by mortgage on the slave, and to bear interest after maturity, until final payment, at eight per cent per annum.
Act of sale before A. Ducatel, Esq., Notary Public.
ap6 24 my11 13 15

AUCTION SALES.
BY DEVERGES & ST. ROMES.
[illegible], Auctioneer.
Office, No. 12 Exchange Alley.

Choice Slaves.

WILL be sold, on MONDAY, April 19th, 1858, at 12 o'clock, M., precisely, in the rotunda of the St. Louis Exchange, on St. Louis street, between Chartres and Royal streets—
FORTY-FOUR (44) CHOICE SLAVES, belonging to Mr. Edward Murphy, among whom there are carpenters, coopers, plowmen, cart-drivers and wood-choppers, house servants, cooks, washerwomen and several excellent hands, to wit:
1. [illegible], aged 30 years, cooper, cartwright, [illegible] and [illegible].
2. [illegible], aged [illegible] years, cart-driver, plowman and wood-chopper.
3. [illegible], aged 25 years, cart-driver, plowman and wood-chopper.
4. EDMOND, aged 24 years, cart-driver, plowman and wood-chopper.
5. JOHN [illegible], aged 20 years, cart-driver, plowman and wood-chopper.
6. CHARLES, aged 21 years, cart-driver, plowman and wood-chopper.
7. THEODULE, aged 20 years, cart-driver, plowman and wood-chopper.
8. [illegible], aged 25 years, cart driver, ploughman and wood-chopper.
9. [illegible], aged 25 years, cart-driver, plowman and wood-chopper.
10. PIERRE, aged about 40 years, an excellent cooper, also carpenter and sugar-maker.
11. PETIT JEAN, aged 20 years, cart-driver, plowman, wood-chopper, and an excellent hostler.
12. ST. JEAN, aged 21 years, cart-driver, plowman and wood-chopper.
13. CHARLES, aged 24 years, an excellent cooper.
14. EDOUARD, aged 27 years, cart-driver and porter.
15. JULIA, aged 30 years, tolerable cook, excellent washer and good servant.
16. ADELE, aged 14 years, servant.
17. PATRICK, aged about 30 years, captain of a schooner, familiar with the compass, brick-moulder, cart-driver, plowman and wood-chopper.
18. PIERRE LOUIS, a negro boy, [illegible] of [illegible] 16 years of age.
19. OSCAR, 7 years of age. [illegible]
20. ABRAHAM, aged about 50 years, cart driver, plowman, wood-chopper and brick-moulder and excellent gardener.
21. PAULINE, aged 30 years, washer and servant.
22. EMMA, aged 20 years, washer; her daughter, LOUISE, 5 years of age.
23. MATHILDE, aged 30 years, washer; her three children—MARIE, 9 years; LOUISE, 5 years; LOUISA, 2 years.
24. SOUTE, aged 25 years, seamstress and washer; with her two children, FELICIE, aged 3 years, and JEAN, 15 months.
25. MARIETTE, aged 35 years, washer.
26. ISABELLE, aged 15 years, house servant.
27. JULIETTE, 15 years of age, servant.
28. ARSENE, 13 years of age, servant.
29. GUSTAVE, 11 years of age, servant.
30. HENRY, aged 30 years, tolerably good washer; [illegible] JOSEPH, 2 years of age.
31. CELINA, aged 40 years, washer, excellent [illegible].
32. VALERY, aged about 35 years, carpenter; trustworthy.
33. HENRY, aged about 40 years, brick moulder, cart-driver, plowman and a good brick-moulder.
34. TITINE, an orphan girl, 7 years of age.
35. AGATHE, aged 28 years, washer and cook; her child ANGELE, 15 years of age.
36. DOUZE, aged 14 years, seamstress and house servant.
All the above slaves are guaranteed against the vices and maladies prescribed by law.
Terms of Sale—One year's credit, for notes secured by special mortgage on the slaves sold, satisfactorily endorsed or secured, with 8 per cent. interest per annum from date until payment; the last notes to be made payable at the office of Mr. Theodore Guyol, will deposit the notes and acts of sale at the Citizens' Bank, or cash at the option of the purchaser, and [illegible] of [illegible] the whole to remain until the mortgage in favor of Mrs. Murphy is paid, or a satisfactory settlement is made.
Acts of sale at the expense of purchasers.
Marcelin will be distributed on the day of sale, stating the age and qualities of the slaves. mh21

Fourteen Admirable Lots near Esplanade street.
BY N. VIGNIE, Auctioneer.
SATURDAY, 10th April, 1858, at 12 o'clock, will be sold, at the St. Louis Hotel—
THREE LOTS OF GROUND in the square bounded by Esplanade, Kerlerec, Johnson and Galvez streets, designated as Nos. 1, 2 and 3.
FOUR LOTS in the said square, bounded by Kerlerec, Johnson, Galvez and [illegible] streets, designated as Nos. 14, 17, 18 and 19.
SEVEN LOTS in the square bounded by Columbus, Kerlerec, Galvez and Miro streets, designated as Nos. 8, 9, 10, 11, 12, 14 and 15.
The whole according to a plan now exhibiting at the Exchange.
Terms and Conditions—One-fourth cash, and the balance on a credit of 6, 12 and 18 months, for notes satisfactorily endorsed and secured by mortgage on said property.
Act of sale before E. Bouny, Esq., N. P. ap6 ap10

Two Choice Lots of Ground, with the Buildings, being the East Corner of Bourbon and Hospital Streets, with Citizens' Bank Stock.
BY N. VIGNIE, Auctioneer.
SATURDAY, April 10th, 1858, at 12 o'clock, will be sold, at the St. Louis Exchange—
TWO CERTAIN LOTS OF GROUND, measuring together, French measure, sixty feet front on Bourbon street, by one hundred and twenty feet in depth, and fronting on Hospital street. Together with a frame house, and all the buildings thereon, and fifty-one shares of the Citizens' Bank stock attached to the same, and reduced to forty-seven shares.
Terms and Conditions—The purchaser will pay [illegible] cash, and assume the payment of a stock note of $1470, due 1st December, in favor of the Citizens' Bank of Louisiana, and [illegible] the balance [illegible] [illegible] [illegible] bearing 8 per cent. interest from the day of sale until final payment.

Unreserved Sale of Three Choice Three-story Brick Stores, with granite pillars, on Conti street, near the Steamboat and Sugar Landing.
BY N. VIGNIE, Auctioneer.
SATURDAY, April 10, 1858, at 12 o'clock, will be sold, at the St. Louis Exchange—
THREE LOTS OF GROUND in the square bounded by Levee, Chartres, Conti and St. Louis streets, [illegible] measuring each about 26 feet front on Conti street, by a depth of about 120 feet; together with the three-story brick stores, with granite pillars, erected on said lots, designated as Nos. 24, 26 and [illegible].
Terms—One-third cash, and the balance on a credit of 1 and 2 years, for approved endorsed notes, secured by mortgage on said property, and to bear interest from date until maturity at 8 per cent. per annum, and after maturity, in case of non-payment, 8 per cent.
Acts of sale before T. Guyol, Esq., notary public. ap6

A Comfortable and Highly Situated Summer Residence in the Village of Mandeville, together with the Furniture.
BY NEVILLE & JARREAU.
JOSEPH HERMAN, Auctioneer.
Office, No. 5 Commercial Place.
THURSDAY, 15th April, 1858, at 12 o'clock, M., will be sold at auction, at the St. Louis Exchange—
A NEAT AND COMFORTABLE COTTAGE, situated in the town of Mandeville, one square from the Lake shore. The property measures 120 feet front on Claiborne street, by a depth of 120 feet on Lamarque street.
The improvements consist of a one-story frame cottage building, with a ten feet gallery in front, two large rooms, two cabinets, and a gallery in the rear, used as a dining-room, having a roof over it, together with gallery, cabins, with palings, &c., attached. Convenient to the house is a kitchen, containing three rooms, also, in the rear, a two-story frame building, containing stable, carriage room and store room on the first floor, and three comfortable sleeping rooms in the second story; also a keeper's house, privy, &c., &c. The grounds are beautifully laid out and cultivated, having great and rare beauty property, with a grape arbor in full bearing, vegetable garden, and the choicest fruit trees of every kind suitable to the climate. For further particulars and description, parties wishing to purchase can apply at the office of the auctioneers, or 25 Esplanade street, near Conti.
The FURNITURE in the house, which is sufficient for the convenience of a moderate-sized family, a list of which may be seen at the office, will be included in the sale of the house. There is also one chance of said purchase and eight other cents, well-bounded, of about 150 feet each. The plan is now on exhibition at the St. Louis Exchange.
Terms—One half cash, and the balance in 6 and 12 months, with 8 per cent. interest, for a note bearing mortgage on the property; if not then paid, to bear 8 per cent. interest until paid. Improvements to be kept insured and policy transferred to vendor.
Acts of sale before Messrs. Bienvenu & Jarreau, notaries public, at the expense of the purchaser. mh25

For Sale at Private Sale.
BY ALFRED BOULIGNY, Auctioneer.
Office, 25 Gravier street.
A MULATTO GIRL, about 20 years of age, an excellent seamstress and good house servant, and would be a good and first rate lady's maid. She would have [illegible] of [illegible] [illegible].

N. VIGNIE,

AUCTIONEER, APPRAISER,
AND
General Agent for the Sale and Purchase of Real Estate, Lands, Plantations, Negroes, &c.
OFFICES:
Banks' Arcade Passage, No. 6, 1st District.
Corner Conti st. and Exchange Alley, 2d District.
Where can be examined, at any time, a list of valuable improved property of a very remunerative [character].
[illegible] constantly on hand for sale at Private [illegible] sugar, cotton, and other [illegible] [illegible] Plantations [illegible] [illegible].
Mr. N. VIGNIE will give his personal attendance to every sale and purchase. jan24

[illegible]

Tenant [illegible]

Succession of [illegible]

[illegible] 10 cases [illegible] Loupes, new styles.
....ALSO....
An assortment of Dry Goods.
Terms at sale. ap7

Men's Black and White Straw Hats—Boots, Shoes and Brogans.
BY H. PEYCHAUD, HYDE & CO.
THURSDAY, 8th April, will be sold, at 10 o'clock, A. M., at their auction room, No. 25 Old Levee street—
50 cases men's black and white Straw Hats, trimmed.
....ALSO....
30 cases Boots, Shoes and Brogans.
Terms at sale. ap7

Sale of Boots, Shoes and Brogans, &c.
BY BLACHE & LEAUMONT.
FRIDAY, 9th instant, at 10 o'clock, A. M., will be sold at their auction rooms, No. 77 Chartres street—
100 cases of Boots, Shoes and Brogans.
....ALSO....
An assortment of Leghorn and assorted Hats.
Terms at sale. ap8

Spring and Summer Clothing, White Shirts.
BY BLACHE & LEAUMONT.
FRIDAY, 9th instant, at 10 o'clock A. M., will be sold at their auction rooms, No. 77 Chartres street—
An extensive assortment of Spring and Summer Clothing.
....ALSO....
166 doz s of white and colored Bosom Shirts.
Terms at sale. ap8

Pretty Two-Story Brick House on Burgundy street, very Suitable for a Small Family.
BY N. VIGNIE, Auctioneer.
SATURDAY, 17th April, at 12 o'clock, M., will be sold at the St. Louis Exchange—
A CERTAIN LOT OF GROUND situated in the square bounded by Burgundy, Esplanade, Dauphine and Bayou Road streets, measuring 25 feet front on Burgundy street, by an average depth of 97 feet 6 inches, and opening on the rear; together with a two-story brick house, No. 128, containing four rooms, with fire-places, closet, &c., a three-story brick kitchen, containing three rooms, privies, well, cistern, hydrants, &c.
Terms—One-fourth cash, and the balance at 6, 12, and 18 months' credit, for notes secured by mortgage on said property, with 8 per cent. interest per annum from date to maturity, and, after maturity, 8 per cent. per annum. The buildings to be insured against the risks by fire and the policies to be transferred to the vendor.
Act of sale before A. Ducatel. ap8

On Account of Departure. Houses on Rampart, Bienville, St. Philip and Ponce streets.
BY N. VIGNIE, Auctioneer.
SATURDAY, April 17th, 1858, at 12 o'clock, M., will be sold, at the St. Louis Exchange—
A LOT OF GROUND, in the square bounded by Rampart, St. Louis, Toulouse and Burgundy streets, measuring 23 feet on Rampart street, by a depth of 128 feet 11½ inches; together with a two story brick house, containing six fine rooms, &c., a brick kitchen having three rooms, bath room, hydrants, &c., and a fine parterre in front of the house.
A LOT OF GROUND, in the square bounded by St. Philip, Ursulines, St. Claude and Treme streets, measuring 27 feet front on St. Philip street, by a depth of 120 feet; together with a one-story house, bricked between posts, containing four rooms and two closets, gallery covered with slate; kitchen, having six rooms, &c.; hydrants, privies, and yard paved with brick.
A LOT OF GROUND, in the square bounded by Bienville, Customhouse, Robertson and Villeré streets, measuring 26 feet 11 inches and 6 lines front on Bienville street, by a depth of 110 feet.
A LOT OF GROUND, in the square bounded by Ponce, Moreau, Casacalvo and Frenchmen streets, measuring 31 feet front on Ponce street, by a depth of 95 feet; together with a one-story house, containing four fire rooms, two closets, glassed gallery, two halls; a two-story kitchen having four rooms, privies, cistern, hydrants, yard paved with bricks, &c., &c.
Terms—One-third cash; balance at 6, 12 and 18 months' credit, for approved endorsed notes secured by mortgage on said property, with 8 per cent. interest per annum from day of sale until maturity, and after maturity 8 per cent. interest per annum until final payment.
Acts of sale before J. Lisbony, notary public. ap8

Jewelry! Jewelry! Jewelry!
To Close Consignments—Sale Positively Without Reserve.
BY M. BARNETT, Jr., Auctioneer.
WILL be sold, SATURDAY, 10th inst., at 1 o'clock, at his auction store, corner of Chartres and St. Louis streets—
A fine assortment of Gold Watches and Chains, Breast Pins, Finger Rings and Ear-rings, Gold Pencil Cases, Watch Keys, Seals, &c., &c.
....ALSO....
A fine assortment of Plated Ware, comprising Castors, Cake Baskets, &c.
Most of the above goods are imported, and warranted to be of the best quality. ap6

Magnificent Lots near Esplanade street, close to the corner of Esplanade and Villere streets.
BY N. VIGNIE, Auctioneer.
SATURDAY, 24th April, 1858, at 12 o'clock, will be sold, at the St. Louis Exchange—
A CERTAIN LOT in the square bounded by Esplanade, Villere, Marais, and [illegible] streets, measuring 33 feet front on Esplanade street, by 125 feet [illegible] and fronting on Villere street.
Terms—One third cash, and the balance at 6 and 12 months' credit, for notes secured by mortgage and satisfactorily endorsed. ap8

Valuable Real Estate—Jefferson City. Eleventh and First Districts.
BY ALFRED BOULIGNY, Auctioneer.
Office, No. 25 Gravier street.
WILL be sold at auction, on THURSDAY, the 15th instant, at 12 o'clock, at Banks' Arcade, the following property:
1. TWO CERTAIN LOTS OF GROUND, situate in the square bounded by Magazine, Jena, and Camp and Laurel streets, designated by Nos. 1 and 2, Lot No. 1 measures 150 feet front on Magazine street, by 75 feet front on Laurel street, and Lot No. 2 [illegible] [illegible] [illegible]
2. [illegible] together with all the improvements thereon, consisting of a handsome cottage, &c.
3. Square No. 54, bounded by Napoleon Avenue, Berlin, Plaquemines, Perrier, with the improvements thereon, known as Coleman's Soap Factory.
4. Square No. 56, bounded by Prytania, Pitt, Cadiz and Jena streets.
5. Square No. 60, bounded by Jena, Cadiz, Prytania and Plaquemines—under a good fence and planted with trees.
6. A TWO LOT OF GROUND in square No. 34, bounded by Magazine, Laurel, Jena and Napoleon streets, measuring each 31 feet, 9 inches and 4 lines front on Jena street, by 160 feet in depth.
[illegible]
8. Square No. 15, bounded by Jersey, Laurel, Eleanore and Bloomingdale, measures 300 feet, 8 inches and 4 lines on Jersey street; 300 feet and 8 inches on Laurel street; 300 feet on Eleanore, and 300 feet on Bloomingdale, with the improvements thereon, consisting of a very neat two-story house, slate roof, stable, large cistern, a beautiful garden in a very high state of cultivation, and a fine crop of spring vegetables. There are on this square about 200 orange trees, 30 fig trees and 8 pecan trees, in full bearing, and a great variety of other choice fruit trees.
FIRST DISTRICT.
7. ONE LOT in triangle, formed by Felicity, St. James and St. John Baptist streets, measuring 84 feet and 5 inches on St. James street, 84 feet on Felicity, 136 feet and 7 inches on the rear, and 120 feet on the line of the other lot, with all the improvements, consisting of a two-story house, cottage, &c.
Terms—One-third cash; balance at 1 and 2 years' credit, for notes bearing 8 per cent. interest per annum; secured by mortgage. Improvements to be kept insured, and policies transferred to vendor.
Acts of sale before Felix Grima, notary public. ap7

On Account of Departure.
Acclimated Slaves and one Engineer.
BY N. VIGNIE, Auctioneer.
SATURDAY, 10th April, 1858, at 12 o'clock, will be sold, at the St. Louis Exchange—
JAKE, a mulatto boy, aged about 37 years, engineer, acquainted of a blacksmith and field hand.
OVID, a negro man, aged 29 years, field hand, good cow-keeper and cook.
[illegible], a negro man, aged 35 years, good carriage driver and field hand.
ALFRED, a negro man, aged 28 years, good cartman, cow-keeper and field hand.
All the above have also been employed in brick and wood yards, and are guaranteed against the vices and diseases prescribed by law.
Terms cash. ap7

Comfortable Dwelling-House at the corner of Love and Columbus streets, two Squares from the junction of Esplanade and Rampart streets.
BY N. VIGNIE, Auctioneer.
THURSDAY, 15th April, 1858, at 12 o'clock, will be sold, without reserve, at the St. Louis Hotel—
1. A LOT OF GROUND in the square bounded by Love, Columbus or Mysterious, St. Claude and Kerlerec or History streets, measuring 33 feet, 5 inches and 7 lines front on Love street, by 122 feet, 5 inches and 5 lines in depth and front on Columbus street, and 41 feet 10 inches on the rear line. Together with the modern style dwelling-house (nearly new) covered with slate, containing 5 rooms, cabinet, &c., balcony, gallery, kitchen containing 3 rooms, out-building containing 3 rooms, hen-house, privy, garden, &c., water-works, 2 cisterns, &c.
2. Lot No. 2 adjoins lot No. 1 in the rear, and measures 36 feet 6 inches front on Columbus street, by 96 feet 5 inches in depth.
3. Lot No. 3 adjoins lot No. 2, and measures 36 feet 6 inches front on Columbus street, by 60 feet 5 inches in depth. Together with the large, two-story frame building used as a carpenter's shop.
The Rampart street line of omnibuses passes in front of said property every ten minutes. Love street is paved, and the sidewalks are made of bricks, and paid for. Purchasers are invited to examine the premises before the day of sale. The plan is now exhibiting at the St. Louis Exchange.
Terms—one-fourth cash; the balance at 6, 12 and 18 months' credit, in notes bearing mortgage, and 8 per cent. interest per annum from the day of sale, and 8 per cent. in case of non-payment at maturity.
Acts of sale before O. Drouet, notary public. ap8

Valuable Slaves.
Succession of Arche Sierra.—No. 13,814.
BY ALFRED BOULIGNY, Auctioneer.
No. 25 Gravier street.
BY virtue of an order from the Honorable P. H. Morgan, Judge of the Second District Court of New Orleans, dated March 19th, 1858, will be sold, at Banks' Arcade, on Magazine street, at 12 o'clock M., on THURSDAY, April 22d, 1858—
The slave BETSY, about 40 years of age, an excellent cook and good house servant; together with her three children: THOMAS, a mulatto boy, about 10 years of age; CATHERINE, a mulatto girl, about 7 years of age; and EUGENE, a mulatto boy, about 5 years of age.
Terms cash.
Act of sale before Joseph Lisbony, Notary Public. mh28 ap1 8 15 20 21 22

Six Squares of Ground in Mandeville.
Succession of the late Nicholas Augusta Comte de St. Ville, and of the late E. Barbet, deceased widow of the late Auguste Lanzainghain.
BY N. VIGNIE, Auctioneer.
BY virtue of two orders from the Honorable the Second District Court of New Orleans, dated 20th March, 1858, Nos. 11,698 and 11,898, will be sold at public auction, in the rotunda of the St. Louis Hotel, on SATURDAY, 1st May, 1858, at 12 o'clock, M., for account of said successions—
SIX TRACTS OR SQUARES OF GROUND in the town of Mandeville, Parish of St. Tammany, in the square bounded by Gibson, American, Foy streets, and the Public Lands, designated as Nos. 129, 138, 201, 139, 220 and 260, measuring each 478 feet front on Foy and Gibson streets, by 300 feet deep between parallel lines, [illegible] [illegible] [illegible] [illegible] [illegible] The whole according to a plan drawn by W. H. Cobb, deputy surveyor, on the 15th October, 1857, and deposited in the office of L. Hermann, late a notary public.
Terms and Conditions—One-third cash, and the balance on a credit of nine and eighteen months, for notes endorsed by mortgage on the property sold, with [illegible] [illegible] [illegible] [illegible] [illegible] [illegible] at 8 per cent. interest per annum [illegible] [illegible] [illegible] [illegible] [illegible]
Acts of sale before A. Ducatel, Esq., notary public. mh28 ap1 20 22 ap6

[illegible] & CO.

COMMISSION MERCHANTS,
[illegible]
[illegible]

[illegible] Two Tenements [illegible] Bienville
[illegible] Elegant Three-story Brick Buildings at the corner of Chartres and Madison streets; Three Two-story Brick Buildings at the corner of Chartres and Dumaine streets; Two-story Brick House on Dumaine street; A Large Two-story Brick Building at the corner of Dauphin and St. Philip streets; A Fine Three-story Brick Store fronting both on Levee and Gallatin streets; Valuable and Deep Lot of Ground fronting both on Levee and Moreau streets; and Thirty-five Eligible Lots of Ground near Bayou St. Jean, and in the immediate vicinity of the improvements now making in that part of the city.

BY N. VIGNIE, Auctioneer.
BY virtue of an order from the Honorable the Second District Court of New Orleans, No. 11,[illegible], dated February 10th, 1858, will be sold at public auction, on THURSDAY, 8th April, 1858, at 12 o'clock, M., in the Rotunda of the St. Louis Hotel, for account of said succession, the following described property—
Improved Real Estate.
1. A VALUABLE LOT OF GROUND in the square bounded by Bienville, Chartres, Levee and Conti streets, designated as letter A, measuring 23 feet 10 inches and 4 lines front on Bienville street, by a depth of 126 feet and 2 inches, and opening on the rear line so as to measure 46 feet 3 inches and 4 lines. Together with a two-story brick building, No. 28, having a store on the ground floor, 4 rooms, 1 closet, 1 gallery, &c., on the second story, a three-story brick kitchen having about 8 rooms, privies, hydrants, &c., and a brick store in the rear. The whole leased up to 30th September, 1858, at $90 17 per month.
2. ANOTHER VALUABLE LOT OF GROUND adjoining the above described one, designated as letter B, measuring 33 feet 6 inches and 4 lines front on Bienville street, by 126 feet and 2 inches deep, between parallel lines. Together with a two-story brick building, No. 20, having a store on the ground floor, 4 rooms, 1 closet, gallery, &c., a three-story brick kitchen having about 8 rooms, privies, hydrants, &c., a brick store in the rear. The whole leased up to 30th September, 1858, at $91 17 per month.
3. A VALUABLE CORNER LOT in the square bounded by Chartres, Levee, Madison and Dumaine streets, designated as lot No. 1, measuring 23 feet 5 inches and 4 lines front on Chartres street, by 75 feet and 3 inches in depth, and fronting also on Madison street. Together with a substantial and elegant three-story brick building, No. 22, having a store on the ground floor and four rooms, &c., in the upper stories; a three-story brick kitchen having three rooms, privies, hydrants, &c. Said property is leased up to 30th September, 1858, at $1200 per annum.
4. A CERTAIN LOT OF GROUND contiguous to the above described one, designated as lot No. 2, measuring 23 feet and 5 inches front on Chartres street, by a depth of 75 feet 3 inches. Together with a fine three-story brick building, No. 20, and all the improvements thereon, similar to those on lot No. 1. Said property is leased up to 30th September, 1858, at $70 per month.
5. ANOTHER LOT OF GROUND contiguous to the above described one, designated as lot No. 3, measuring 21 feet and 10 inches front on Chartres street, by a depth of 75 feet and 2 inches. Together with a desirable three story brick building, No. 18, and all the improvements thereon, similar to those on the lots above described. Said property is leased up to 30th September, 1858, at $900 per annum.
6. A CERTAIN CORNER LOT in the square bounded by Chartres, Royal, St. Ann and Dumaine streets, designated as lot No. 1, and measuring 23 feet 10 inches and 4 lines (more or less) front on Chartres street, by a depth of 65 feet 8 inches and 4 lines also fronting on Dumaine street. Together with a two story brick building, (No. 42) having a store on the ground floor and two rooms in the upper story; a two story brick kitchen, having four rooms, privies, hydrants, &c. Said property is leased up to 30th September, 1858, at $45 per month.
7. A CERTAIN LOT OF GROUND, adjoining the above described one, designated as lot No. 2, measuring 22 feet 11 inches and 6 lines (more or less) front on Chartres street, by a depth of 65 feet 8 inches and 4 lines. Together with a two-story brick building (No. 41) and all the improvements thereon, similar to those on No. 42. The whole is leased up to 30th September, 1858, at $45 per month.
8. ANOTHER LOT OF GROUND, adjoining the above described one, designated as lot No. 3, and measuring 24 feet and 4 lines (more or less) front on Chartres street, by a depth of 65 feet 8 inches and 4 lines. Together with a two story brick building (No. 39) and all the improvements thereon, similar to those on No. 41. Leased up to 30th September, 1858, at $45 per month.
9. ANOTHER LOT OF GROUND adjoining the above described lots, designated as lot No. 4, measuring about 41 feet, more or less, front on Dumaine street, by a depth of 70 feet, more or less. Together with another tract or lot of ground adjoining the same, and measuring about 22 feet or more front on its four sides. Together with a two-story brick building, (No. [illegible]) having on the ground floor two kitchens, [illegible] [illegible] [illegible] [illegible] [illegible] [illegible] brick kitchen, having three rooms; another brick [illegible] [illegible] [illegible] [illegible] [illegible] [illegible] leased up to 30th September, 1858, at $40 per month.
10. A DESIRABLE CORNER LOT in the square bounded by Dauphin, Bourbon, St. Philip and Dumaine streets, measuring 60 feet front on St. Philip street, by 75 feet deep, and fronting on Dauphin street. Together with a two-story brick building (No. 126) having on the ground floor a parlor, (used as a beer saloon) and other rooms on the second floor; a two-story brick building in the rear, having four or five rooms, privies, hydrants, carriage-gate, &c. Leased up to 30th September, 1858, at $60 per annum.
11. A CERTAIN LOT OF GROUND in the square bounded by the Public Road, Gallatin, Hospital and Ursulines streets, measuring 25 feet 11 inches and 2 lines front on the Public Road, by 85 feet 10 inches and 7 lines deep on one side, and 83 feet 3 inches and 6 lines deep on the other side, and fronting also on Gallatin street. Together with a three-story brick building, (No. 9.) Leased up to 30th September, 1858, at $60 per month.

Deep Lot Fronting on Levee street.
12. A CERTAIN LOT OF GROUND, in the square bounded by Levee, Moreau, Clouet and Louisa streets, measuring 27 feet and 11 inches front on Moreau street and the Public Road, by a depth of 231 feet and 4 lines on one side and 231 feet 1 inch and 2 lines on the other side. Together with the rights to the Batture.

Lots in the Vicinity of Bayou St. John.
13. FOUR LOTS OF GROUND in square No. 24, bounded by First, Second, Washington and St. John streets, designated as lots Nos. 1, 2, 3, 4, measuring each 31 feet, more or less, front on Second street, by about 120 feet, more or less, in depth.
14. TWELVE LOTS OF GROUND in square No. 30, bounded by Second, Third, Washington and St. John streets, designated as lots Nos. 1 to 12. Lots Nos. 1 to 12 measure each 31 feet or more front on Second street, by 120 feet, more, in depth. Lots 1 to 4 measure about 120 feet front on Third street, by about 120 feet deep. Lots 5 to 8 measure each 22 feet front on St. John street, by 127 feet or more deep.
15. TEN LOTS OF GROUND in square No. 25, designated as lots Nos. 4 to 13, measuring each 31 feet or more front on St. John street, by 110 feet in depth.
16. NINE LOTS OF GROUND in square No. 18, designated as lots Nos. 1, 2, 3 and 4 measure each 21 feet or more front on Washington street, near the junction with Esplanade street, by 110 feet deep. Lot No. 5 measures 28 feet or more front on St. John street, by 127 feet more in depth. Lots Nos. 6, 7, 8 and 9 measure each 22 feet or more front on St. John street, by 128 feet or more in depth.
The whole according to plans which will be exhibited at sale.
TERMS AND CONDITIONS—One-third cash, and the balance on a credit of one and two years, for notes secured by mortgage on the property sold, bearing 8 per cent. interest per annum from date until maturity, and after maturity, in case of non-payment, 8 per cent. per annum until fully paid. The buildings to be insured against the risks of fire, and the policies to be transferred to the vendors until payment.
Acts of sale before T. Guyol, Esq., notary public, at the expense of the purchasers.
mh28 29 ap3 4 6 7 8

Marie E. Gelpi et als. vs. Widow M. H. Hera. Succession Sale to Effect a Partition. Brick Dwelling-house on Ursulines street.
BY N. VIGNIE, Auctioneer.
BY virtue of and in conformity with a judgment rendered by the Honorable the Second District Court of New Orleans—No. 11,556—in the above entitled case, will be sold at public auction on THURSDAY, 15th April, 1858, at 12 o'clock, M., in the rotunda of the St. Louis Hotel—
A LOT OF GROUND in the square bounded by Ursulines, Hospital, Burgundy and Rampart streets, measuring 27 feet front on Ursulines street, by a depth of 67 feet and 6 inches. Together with a good one-story brick house, No 186, having five fire rooms, two closets, gallery, &c.: a two-story brick kitchen, having six rooms and closets, privies, cistern, hydrants, &c.; the whole divided into two tenements.
TERMS AND CONDITIONS—For three-fourths of the adjudication price, one half-cash, and the balance at one year's credit, for notes of the purchaser, divided into coupons, secured by mortgage on said property and bearing 8 per cent. interest per annum from date until maturity; for the remaining fourth, $100 cash, and the balance on a credit of 1, 2, 3 and 4 years, for notes secured by mortgage on said property and bearing 8 per cent. interest per annum, which interest to be paid annually.
Acts of sale before Jos. Cuvellier, Esq., notary public. mh6 17 30 ap6 7 8

An Excellent Chance.
THE UNDERSIGNED having lately received a very large stock of French and German Looking-glasses, Gilt and Plain Frames for Mirrors, Photographic pictures, &c., persons in need of the above are informed that the same can be had at twenty per cent. cheaper than in any other store, and forty per cent. below the prices of last year.
For instance, a looking-glass worth $100 will be sold at $60, guaranteed French and choice. The frames and other articles in proportion, and also guaranteed.
Portraits repaired.
G. DUPUY, 61 Royal street,
feb5 between Bienville and Custom house

A. Sturzenegger & Eternod,

NO. 61 CHARTRES STREET,
Between Bienville and Customhouse streets,
INVITE the particular attention of buyers to their large assortment of SPRING GOODS and other articles suitable to this market. It is composed of—
BAREGES—Printed and plain, for Dresses and Veils.
JACONETS—Ginghams, Tarletans, Quiltings, Cambrics.
MUSLINS—Swiss and Printed, Embroidered, Striped and Plaid, Muslin for Mosquito Bars, &c.
DRESSES—Barege, newest styles, of White and Printed Muslin, Bayadere and Flounces.
BED-LININGS—Plain and Colored Linen.
SILKS—Black and Colored Gros de Rhin, Gros Royal, Gros Turich, Satin de Chine and Florences.
EMBROIDERIES—Fine and English, such as Sleeves, Collars, Insertings, Edgings, Chemisettes, Cambric Handkerchiefs; also, Black Lace, Bands and Veils, Fillet Gloves and Mits.
CURTAINS—Embroidered Muslin and Lace.
RIBBONS—Gros de Naples, plain Satin, black Taffeta, Galloons and Trimmings.
FANS—Common and Pearl, and other.
UMBRELLAS—Silk Half Umbrellas and Parasols.
STRAW GOODS—Italian Straw Hats, Paris Bonnets, Trimmings, &c.
LINEN—Irish, of all qualities.
SHIRTS—Cotton.
HOSIERY—Half Hose, Undershirts and Drawers.
THREADS—White, black and colored.
COTTONADES—French and Attakapas.
ALSO—A great assortment of double Guns, Pistols and Revolvers, from a first-rate factory in Europe.
300 cases and 30 casks Rhenish Wine, and 100 baskets Champagne de St. Marceaux & Co., Reims.
Goods in Consignment—Ivory, Verona, cambric and [illegible] Handkerchiefs, Imperials, Jaconets, Damask, Rattins, Linen, Muslin Dresses, cotton Shawls, Marinas, and printed Flannels.
All these articles will be sold at lowest market rates and on very liberal conditions. mar21

TO FAMILIES

BALSAMIC AND PECTORAL SYRUP.

THE above syrup has a most pleasant taste, and is justly popular for the cure of colds, coughs, catarrhs, hoarseness and hooping cough.

REYNOL'S SPECIFIC.

For the gout and rheumatism, equally mild and efficacious.

CASTOR OIL SYRUP.

A purgative, the effects of which have always been most evident to the Medical Faculty.

ANTEPHELIC MILK.

So advantageously known and used in France for cutaneous diseases, and especially for freckles.

LUBIN'S TOILET POWDER.

An unequaled article for preserving and beautifying the complexion. For sale by
F. F. HENRIQUEZ,
sep11 Corner St. Louis and Rampart sts.

MRS. ROBERT,

[illegible]
[illegible]

JUDICIAL SALES.

[illegible] Jones vs. Oakey, Hawkins & Co.
SECOND DISTRICT COURT OF NEW ORLEANS—No. [illegible].—By virtue of a writ of fieri facias to me directed by the Honorable the Fifth District Court of New Orleans, in the above entitled cause, I will proceed to sell at public auction, at the City Hotel, Common street, between Camp and Magazine streets, on MONDAY, the tenth day of May, 1858, at 12 o'clock, M.—
A CERTAIN LOT OF GROUND, South side of [illegible] street, between Chartres and Decatur streets, in the Second District of this city, which said lot measures twenty six feet six inches and six lines front on said [illegible] street, by sixty-six feet three inches in depth, between parallel lines; [illegible] [illegible] [illegible]. Together with all the buildings and improvements thereon.
Seized in the above suit.
Terms—Cash on the spot.
E. T. PARKER, Sheriff of the Parish of Orleans.
ap8 17 24 my1 10

Laborde & Xiques vs. James C. Kathman.
For a Forced Surrender.
FIFTH DISTRICT COURT OF NEW ORLEANS—No. 4,969.—By virtue of and in obedience to an order of sale rendered April 6th, 1858, and to me directed by the Honorable the Fifth District Court of New Orleans, in the above entitled matter, I will proceed to sell at public auction, at the City Hotel, Common street, between Camp and Magazine streets, on MONDAY, May 10th, 1858, at 12 o'clock, M.—
1. THE BOOK ACCOUNTS set forth in the bilan.
2. The slave JACOB, aged 28 years, runaway since 1850.
3. A CERTAIN LOT OF GROUND, with the improvements thereon, situate in the Second District of this city, in the square bounded by Conde, Barracks, Old Levee and Hospital streets, measuring sixteen feet front on Hospital street by twenty-two feet in depth. The buildings and improvements on said lot comprise, a two-story brick house, slate-roofed, having one room below and one above, both with fire places, &c. The house bears No. 40, on Hospital street.
4. TEN LOTS OF GROUND, together with all the improvements thereon, situated in the town of Carrollton, parish of Jefferson, and designated by the Numbers One to Ten inclusive in square Number Thirty-six; each of which lots measures thirty feet front, by one hundred and twenty feet in depth.
5. The slave FRANCIS, aged about 17 years.
6. The LEASE from William Massey to James C. Kathman, signed 10th and 18th March, 1856, of the Coffee-house corner Bienville and Marais streets, at $50 per month; 2d, the house in the rear thereof and fronting Marais street, at $20 per month; 3d, the house on Marais street, between Bienville and Customhouse streets, at $17 50 per month; 4th, the house adjoining the same, at $17 50 per month; 5th, the house on Customhouse street, between Marais and Villere, at $20 per month; 6th, the house on Third and St. Denis streets, at $10 per month; 7th, the Vacant Lot on Rattere, between First and Second streets, at $5 per month; which leases are for twenty four months from 1st March, 1856, and ending on 10th January, 1858, and contains a stipulation that, at the expiration thereof, the lessor shall pay for any permanent improvement made, amounting to not less than $250 nor more than $2000, at the appraised value, and a further stipulation that the lessee shall have the right at the expiration of the lease to purchase the property leased for $11,500, without prejudice to the deduction for improvements.
Terms—The movables and slaves, cash on the spot, and the real estate, one-fourth cash and the balance at six, twelve, eighteen and twenty four months, for notes secured by special mortgage.
E. T. PARKER,
ap8 17 24 my1 10 Sheriff of the Parish of Orleans.

D. B. Macarty vs. Mary Berger and husband, Philip Willman, separated in property.
FIFTH DISTRICT COURT OF NEW ORLEANS—No. 11,[illegible].—By virtue of a writ of seizure and sale to me directed by the Honorable the Fifth District Court of New Orleans, in the above entitled cause, I will proceed to sell at public auction, at the City Hotel, Common street, between Camp and Magazine streets, on MONDAY, May 10th, 1858, at 12 o'clock, M.—
A CERTAIN LOT OF GROUND, with all the buildings and improvements thereon, and all the rights, ways, servitudes, privileges and appurtenances thereunto belonging, or in anywise appertaining, situate in the Faubourg Tremé, in the Second District of New Orleans, being lot Number Twenty-five of square bounded by Tremé, Main, Marais and St. Ann streets, on a plan made by Bazin & Bachelé, on the 20th April, 1849, and deposited in the office of D. de Armas, notary public in that city.
The said lot of ground measuring thirty feet seven inches front on Tremé street, thirty feet seven inches and seven lines wide in the rear, and one hundred and forty eight feet six inches and one line and a half in depth.
Seized in the above suit.
Terms cash on the spot.
E. T. PARKER,
Sheriff of the Parish of Orleans.
ap8-17-24-my1-10

John F. Clay vs. Sarah Hennings.
SECOND DISTRICT COURT OF NEW ORLEANS—No. 12,437.—By virtue of a writ of seizure and sale to me directed by the Honorable the Second District Court of New Orleans, in the above entitled cause, I will proceed to sell at public auction, at the City Hotel, Common street, between Camp and Magazine streets, on WEDNESDAY, the 14th day of April, 1858, at 12 o'clock, M.—
A CERTAIN LOT OF GROUND, with the buildings and improvements thereon, situate in the faubourg Lafayette, Fourth District of this city, designated as lot Number One in the square bounded by Washington, Camp, Magazine and Sixth streets, on a plan drawn by C. Ferguson, architect, and deposited in the office of [illegible] Floyd, a notary public in this city, which said lot measures thirty feet one inch front on Washington street, by one hundred and fifty feet in depth and thirty feet in width at the rear line, American measure.
Seized in the above suit.
Terms—Cash on the spot.
E. T. PARKER, Sheriff.
mh20 30 ap5 12 21

Suzan Davenport Moore vs. Margaret Eliza Castillia.
FIFTH DISTRICT COURT OF NEW ORLEANS—No. 12,364.—By virtue of a writ of fieri facias to me directed by the Honorable the Fifth District Court of New Orleans, in the above entitled cause, I will proceed to sell at public auction, at the place hereinafter designated, on TUESDAY, the 13th day of April, 1858, at 10½ o'clock, A. M.—
All the FURNITURE and MOVABLE EFFECTS contained in the house situated at No. 38 Tremé street, in the Second District of this city, as will more fully appear by inventory to be made at the time of sale.
Seized in the above suit.
Terms cash on the spot.
E. T. PARKER,
ap1 5 8 10 12 Sheriff of the Parish of Orleans.

P. Conroy, Jr., vs. His Creditors.
SECOND DISTRICT COURT OF NEW ORLEANS—No. 4,752.—By virtue of and in obedience to an order of sale rendered April [illegible], 1858, and to me directed by the Honorable the Second District Court, I will proceed to sell at public auction, at the City Hotel, on SATURDAY, April 17th, 1858, at 12 o'clock, M.—
1. A JUDGMENT in favor of Alexander [illegible] as syndic of the estate of Richard B. F. [illegible], for the sum of $447 52, with interest at [illegible] per annum from 12th June, 1850, and costs, [entered] on the docket of said Court No. 7,[illegible].
2. A JUDGMENT in favor of the same [illegible] pacity against Joseph B. Wilkinson [illegible] Wilkinson, for the sum of $431 60, with legal interest from 24 December, 1851, and costs, which judgment was rendered by the Second Judicial District Court for the Parish of Plaquemines March 19th, 1854.
3. THIRTEEN SHARES of stock in the capital of the New Orleans, Jackson and Great Northern Railroad.
4. EIGHT SHARES of the capital stock of the New Orleans, Opelousas and Great Western Railroad.
Surrendered by said insolvent to his creditors.
Terms cash on the spot.
E. T. PARKER,
ap5 8 12 14 17 Sheriff of the Parish of Orleans.

LEGAL NOTICES.

Succession of Josephine Rowe, deceased wife of J. H. Caldwell—No. 14,012.
SECOND DISTRICT COURT OF NEW ORLEANS.—Whereas James H. Caldwell has applied to the Court for letters of administration on the estate of the late Josephine Rowe, his wife, deceased intestate: Notice is hereby given to all persons whom it may concern to show cause, within ten days, why the prayer of the said petitioner should not be granted.
By order of the Court.
ap8 13 19 P. S. WILTZ, Clerk.

Succession of B. T. Beauregard.—No. 12,015.
SECOND DISTRICT COURT OF NEW ORLEANS.—Notice is hereby given to the creditors of this estate and to all other persons herein interested, to show cause within ten days from the present notification, if any they have, why the account presented by the administrator should not be homologated and approved, and the funds distributed in accordance therewith.
By order of the Court.
ap8 13 19 P. S. WILTZ, Clerk.

STATE OF LOUISIANA—SECOND DISTRICT COURT OF NEW ORLEANS—No. 12,[illegible].—I hereby certify that on the 19th day of March 1858, judgment was entered in this Court in the suit of Harriet Valley, wife of B. Dollar, vs. B. Dollar, her husband, in the words and figures following, to wit: On motion of Frank Haynes, of counsel for plaintiff, and the Court considering the law and evidence, and that the plaintiff has fully proved the allegations of her petition, it is ordered, adjudged and decreed that the judgment by default herein rendered against the defendant on the twenty-seventh January last past, be now confirmed and made final, and that there be judgment in favor of the plaintiff, Harriet Valley, wife of Benjamin Dollar, and against the defendant, Benjamin Dollar, decreeing a separation of property between the said plaintiff and said defendant, and the community of acquests and gains heretofore existing between them be dissolved; and that the plaintiff have exclusive control and management of her separate business, and carry on the same in her own name in future.
Signed March 17th, 1858.
(Signed) P. H. MORGAN, Judge.
In testimony whereof I have hereunto set my hand and affixed the seal of said Court, at the city of New Orleans, on this 17th day of March, in the
[L. S.] year of our Lord one thousand eight hundred and fifty-eight, and in the eighty-second year of the independence of the United States.
mh23, ap8,21 J. L. KELLY, Deputy Clerk.

Succession of Widow Michel Andry.
SECOND DISTRICT COURT OF NEW ORLEANS—No. 12,892.—Notice is hereby given to the creditors of this estate, and to all other persons herein interested, to show cause, within ten days from the present notification, (if any they have or can) why the account presented by the testamentary executor should not be homologated and approved, and the funds distributed in accordance therewith.
By order of the Court,
mh29 ap8 8 P. S. WILTZ, Clerk.

Succession of Jean Ducournau.—No. [illegible].
SECOND DISTRICT COURT OF NEW ORLEANS.—Notice is hereby given to the creditors of this estate, and to all other persons herein interested, to show cause, within ten days from the present notification, (if any they have or can) why the account presented by the administrator should not be homologated and approved, and the funds distributed in accordance therewith.
By order of the Court,
mh29 ap8 8 P. S. WILTZ, Clerk.

Sam's Oyster Saloon.

301 .... ST. CHARLES STREET 301
This well-known establishment, after a thorough renovation, is now open for the season. The best of every thing, in the way of LARDER and LIQUOR, will be found at all times at this house.
The Cooks, Barkeepers, Stewards, and other attendants, have been engaged expressly for their polite and obliging qualities.
Prompt attention to the wants of guests, the proprietor of SAM'S SALOON [illegible] [illegible] [illegible] [illegible] nov27 3m

Wall Paper! Wall Paper!

BAUMBACH & EVERS,
WHOLESALE AND RETAIL DEALERS
—IN—
French and American Paper-Hangings,
BORDERS, CORNICES, GAS and
MARBLES, to every [illegible]
No. 24 EXCHANGE PLACE, opposite the [illegible] [illegible]
Particular attention paid to all work in their line.
oct1 1y

Paper-Hanging.

[illegible]
305 .... CHARTRES STREET ....
OFFERS, AT THE LOWEST market prices, an extensive assortment of latest style Parisian Paper-Hangings, from the cheapest to the [illegible]. He has a direct importation. This stock is completed by late arrivals, will be renewed during the whole year.
[illegible]
mh1 [illegible]

[illegible]
[illegible]
For sale by BLANCHIN & GIRAUD,
44 Old Levee st

CHEESE—[illegible] boxes [illegible] E. B. Cheese; [illegible] P. A. Cheese; for sale by JOSEPH [illegible] 45, 45 and 47 New Levee st

GRUYERE CHEESE—[illegible] casks new cheese, landing on B. D. Metcalf, from Havre, for sale by [illegible] THOMAS & CO.

HAVANA CIGARS—The undersigned have always in store a large and well selected stock of genuine Havana Cigars, of all sizes and brands, such as Globe, Punch, Cabana, Flor de Cabanas, Regalia, [illegible], [illegible], [illegible], &c., and are constantly receiving fresh supplies.
CABALLERO & BAMALDO,
35 Old Levee, between Customhouse and Bienville streets.
mh28

COLZA OIL—15 packages refined, landing from Sovall and for sale by E. DURAND,
feb18 Corner St. Peter and Royal sts.

HONEY—25 barrels of white, thick and superior Cuba Honey, received per brig M. A. Stevens, from Havana. For sale by
LABORDE & XIQUES,
mh28 39 New Levee

GREEN HEATS—[illegible] pounds Shoulders and Hams, in store and for sale by
DONNELLY, RISHNA & CO.
mh28 [illegible] Tchoupitoulas st

CUBA TOBACCO—[illegible] bales Cuba Leaf Tobacco, excellent quality, for wrappers and fillers. For sale by S. DE VISSER & CO.
mh16 [illegible] Magazine st

HAVANA CIGARS—[illegible] Havana Cigars, [illegible] [illegible] [illegible] in store and for sale by S. DE VISSER & CO.,
mh18 [illegible] Magazine st

CUBA HONEY—[illegible] barrels pure White Honey. In store and for sale by S. DE VISSER & CO. 74 Magazine st

[illegible] for sale by QUEYROUZE & LAFFERANDERIE,
mh19 [illegible] Louis st

[illegible] for sale by QUEYROUZE & LAFFERANDERIE,
mh19 [illegible] Louis st

[illegible] for sale by QUEYROUZE & LAFFERANDERIE,
mh19 [illegible] Louis st

ASSORTED SYRUPS—[illegible] Gum Syrup; Gooseberry, Pineapple, Lemon and Vanilla Syrups; Orange Flower Water &c. &c., carefully prepared for the summer.
HENRY VALETON,
mh24 [illegible] Louis st

MACARONI, VERMICELLI, &c.—[illegible] [illegible] [illegible] [illegible] [illegible] For sale by J. VIOSCA, Jr.
mh26 20 Canal st

[illegible]

[illegible]

CLARET AND WHITE WINES IN CASES—[illegible] [illegible] [illegible]
[illegible]

OLD WINE IN CASES—[illegible] [illegible] For sale by BLANCHIN & GIRAUD, 44 Old Levee st

AMBER AND [illegible]—[illegible] [illegible] [illegible] [illegible] by BLANCHIN & GIRAUD, 44 Old Levee st

HAVANA SUGAR—[illegible] boxes white, yellow and brown, in store and for sale by [illegible]

HAVANA LEAF TOBACCO—[illegible] [illegible] [illegible]

MESSINA LEMONS—[illegible] [illegible] [illegible]

TO PERSONS AFFLICTED WITH CORNS

[illegible]

[illegible]