MARINE NEWS.

Port of New Orleans, May 11.

Cleared Yesterday.

[illegible] Rouge, Watson, Liverpool.
[illegible] New York — W H Haynes & co
[illegible] New York — G C Bogert & co
[illegible] Liverpool — H V Baxter
[illegible] Liverpool — J P Whitney & co
[illegible] Trieste — J H Oakey
[illegible] bark Gandolfo, Calotta, Palermo, via Trieste.
[illegible] Charleston — R M Harrison & co
[illegible] Attakapas — J Alexander

Arrived Yesterday.

New England, Stackpole, 20 days from Boston, to [illegible]
[illegible] Maxwell, 28 days from Liverpool, to Ma[illegible]
[illegible] Essex, South, 38 days from Liverpool, to [illegible]
[illegible] Corso, Sorra, 70 days from Genoa, to D La[illegible]
[illegible] Caro, 2 days from Pensacola, to master.

—STEAMBOATS.—

[illegible] for St Louis
[illegible] Pierce, fm Memphis
[illegible] for St Martinsville
[illegible] fm Nashville
[illegible] fm Lafourche
[illegible] Mohler, fm Tennessee River
[illegible] Saxiba, fm Rappelet Canal
[illegible] fm Camden
[illegible] Bentley, fm Louisville

—TOWBOATS.—

J P Whitney, Heafian, fm the Passes
[illegible] Whann, fm the Passes
[illegible] Andrews, fm the Passes

Towboat Register.

J P Whitney, from the Passes—Towed down and [illegible] ship Oxford, bark Acteon, brig Moru[illegible] brought up ships Asa and Caledonia Brander[illegible] from the Passes. Towed down and [illegible] ship Jessore and bark Cherokee—[illegible] ships New England and Essex.
[illegible]

Memoranda.

[illegible] dispatch received yesterday from the West Pass, by the Ve[illegible] of the steamship Win[illegible] New York, we learn that the [illegible] Saturday [illegible] Edward Everett was lying [illegible] at the South West [illegible]

Coastwise Ports.

[illegible]

Foreign Ports.

[illegible]

Below Coming Up.

[illegible]

Spoken.

[illegible]

Passengers.

[illegible]

TRADE & COMMERCE

Exports.

[illegible]

Imports.

[illegible]

Consignees.

[illegible]

Receipts from the Interior.

[illegible]

ST MARTINSVILLE—Per steamer Delta 87 bbls [illegible]
[illegible]

[illegible] Per steamer Boston—855 bales cotton [illegible]
[illegible] Per steamer J. T. Doswell—124 [illegible]
[illegible] Per steamer New World 74 bales cotton
TENNESSEE RIVER—Per steamer Cherokee—35 [illegible]

[illegible] J. CHALARD.
F[illegible] & CO. Commission Mer[illegible] Importers of Bordeaux Wines, Bran[illegible] and Havana Segars, [illegible] Old Levee st.

[illegible] E. J. HART & CO. [illegible] wholesale [illegible] Groceries, Drugs, [illegible]

[illegible] & CO. Importers of French, Eng[illegible] and American Variety and Fancy [illegible] successors of Lafoux Brothers, No. [illegible] corner of Toulouse.

G[illegible] W. DUNBAR, Wholesale Dealer in [illegible] Magazine street, New [illegible]

[illegible] POREE & GIRARD—Commission Mer[illegible] Importers of Wines, [illegible] Cordials, &c. No. 7 St. Louis street, near [illegible]

SILK FOULARDS—120 pieces for sale by LOISON & SILVESTRE, 24 Customhouse st

CLOTHING, ETC.

[illegible]
Corner Common and St. Charles streets.
J. DUCOURNAU informs his friends and the public [illegible] he has received by the last ar[illegible] from France, a [illegible] assortment of summer ar[illegible] such as Drilling [illegible] summer Cloth, [illegible] 80 dozen [illegible] Linen Shirts, of the latest style. By an arrangement [illegible] in Paris with the best shirt maker, he will always be able to furnish said article to the amateurs.
The undersigned being about to leave for Europe on or about the 10th or 15th May, he will attend with the greatest care to all orders that may be entrusted to him.
Persons indebted to him are invited to settle within the shortest period, and those to whom he may be indebted are requested to present their accounts for payment. J. DUCOURNAU,
ap19 corner Common and St. Charles st.

Clothing .... Clothing.
H. HUARD,
No. 69 Common Street

RECEIVED per ships Westminster, Marathon and steamship Georgia, a large and complete assortment of Clothing of best qualities, and very lowest prices, viz:
French super black Cloth Dress Coats;
Frock Coats, black, blue, olive and brown superfine Cloth;
Cloth, Casimer and Tweed Paletots, Sacks and Boulevards, complete assortment;
Overcoats of all colors, very well finished and teetly lined;
Black Doeskin, Cloth and Casimer Pant
Fancy Colored Pants, new patterns and [illegible] taste;
Rolling Collar and double breasted Cloth, Silk and Cashmere Vests;
Cloaks, Gloves, Cravats, Umbrellas, Trunks, Valises, etc.
All articles above stated of the best New York manufacture, are warranted in all respects. A particular care having been given to the making, and which is of the latest style, leaves nothing to be desired even by the most fastidious.

SHIP MARATHON.
Received by the above named ship, a large assortment of Shirts of the best finish. Also, a splendid assortment of Merino Lamb's Wool and Cotton Under-shirts and Socks of all sizes.
o13 H. HUARD, 69 Common st.

Clothing.
RECEIVED lately by ship Oswego and steamship Empire City, a full assortment of Summer Clothing, of the best finish and latest styles, at very low prices, to sell at H. HUARD'S,
s30 69 Common st., opposite City Hotel.

FRANCIS FABRE & CO.,
Fashionable Clothing Establishment.
No. 29 Magazine street,
Would beg leave to call the attention of their friends and the public to their choice and extensive assortment of
Spring and Summer Goods,
comprising every article in their line, and which will be offered on the most moderate terms. s7

Shirts .... Shirts .... Shirts.
THE subscribers beg leave to inform their friends that they are now in the receipt of a full and complete assortment of
Linen and Cotton Shirts,
which in point of style and quality, are not to be surpassed by any in the city.
FRANCIS FABRE & CO.,
s7 29 Magazine st.

THOMAS C. PAYAN & CO.,
Manufacturers and wholesale and Retail Dealers in Fashionable Clothing.
No. 10 Canal st., Paulding's Row, between Chartres and Old Levee streets.

Manufactory LITTELL & PAYAN No. 311 Broad st. Newark, N. J.

HAVE received in addition to their extensive stock of [illegible]
[illegible]

FOR THE CITY AND COUNTRY TRADE
Fine and Ordinary Wear.
COATS. French style Dress and Frock Coats; Over[illegible] Walking, Polkas and [illegible] Kossuth Coats, [illegible] French, English, [illegible] and Tweed Cass[illegible]
PANTALOONS AND VESTS of all the new styles [illegible]
An extensive assortment of Gent's cloth Cloaks and Youths' and Boys' Clothing [illegible]
Planters, Merchants and [illegible] are respectfully invited to call and examine the above goods before purchasing elsewhere, and their satisfaction will be aimed at [illegible] system.
THOMAS C. PAYAN & CO.

Cologne Water.
12 Cases for sale by
A. STURZENEGGER & ETERNOD,
Agents of F. Maria Farina, 44 Bienville st. [illegible]

Sundries.
CHAMPAGNE [illegible]
[illegible]
E. J. HART & CO.,
79 Tchoupitoulas st.

Ploughs, Carts and Hardware.

[illegible]

J. S. HOGAN,
corner Customhouse and Levee.

SUMMER GOODS.
No. 60 Royal street between Bienville and Conti streets.
ADOLPHE EUACH is now offering for sale a splendid assortment of Summer Goods [illegible]
[illegible]

Glass Ware, at Factory Price!
75 PACKAGES bought at Auction, at an immense sacrifice, consisting in Decanters, Tumblers, Punch Bowls, Lamps, Goblets, Wines and Cordial Glasses, &c. &c. &c. For sale at Factory Prices, by G. CARRERE, [illegible] corner of Madison.

Exchange Bank—28 Camp street.
CHECKS at sight and time bills on New York, Philadelphia, Baltimore, Boston, Cincinnati, Louisville, St Louis, Wheeling, Mobile, Charleston, Augusta, Savannah, San Francisco.
Deposits received and [illegible]
HORACE BEAN & CO., Managers.

A. BARBAUD,
[illegible] between Bienville and Customhouse streets.
[illegible]

PARIS ARTICLES.
G. LAYIE.
[illegible] *St. between Canal and Common*
B[illegible]
[illegible]
All the above goods have been selected by himself in the manufactories, and will be sold at very reduced prices. d8

Attakapas Cottonades.
IN store and offered for sale at the lowest market value, one case of Attakapas Cottonades.
JOSEPH H. PALMER & CO.,
47 Camp st.

BROWN AND BLEACHED GOODS—In store, and will be sold at extremely low prices, 3-4, 7-8 and 4-4 brown Cotton Shirtings and Sheetings; 3-4, [illegible] and 4-4 Cotton Osnaburgs; brown Drillings; Twilled Osnaburgs; and heavy Cotton Ducks, large assortment of Bleached Goods, for sale by
JOSEPH H. PALMER & CO.
47 Camp st.

LANDING—ex ship Elizabeth, from Havre, 300 boxes Holland Cheese; 30 bxs Gruyere do; 25 bxs Forte Grasse do, for sale by
JEAN FISSE;
ap7 corner St. Peter and Royal st.

COFFEE.—800 bags of prime green Havana coffee, now crop in store and for sale by
LABORDE & XIQUES
mr27 37 Common street.

CLARET IN CASKS.—25 casks claret, Chateau Feyvillade; 4 do do Deyris Margaux; 20 do do de Margaux; 73 do do St. Julien Medoc; 20 do do St. Estephe; 40 do do Montferrand; 20 do do Emilion, for sale by EUG. ROCHEREAU & CO.,
ap27 17 & 19 St. Louis street.

VERMOUTH—100 boxes L. Noilly Fils & Co, for sale by [illegible] A. GIRAUD, 46 Old Levee.

MEDICAL.

[illegible]
[illegible] PECTORAL BAL[illegible] SYRUP.
LABORATORY OF THE PROPRIETOR,
No. 39 Chartres street, N. O.
THE well known virtue of this vegetable Syrup [illegible] all affections of the [illegible] chest, lungs and [illegible] such [illegible] patronage, that it would be idle to dwell at any length on its efficacy in colds, coughs, asthma, bronchitis, inflammation of the throat, stomach or bowels, spitting of blood and whooping cough. [illegible]
It has been found highly beneficial in all inflammatory disorders, such as Rheumatism, Diarrhœa, or dysentery, (summer complaint,) and especially in those cases of cholorine which, for want of proper notice, so often degenerate into confirmed cholera.
In all affections of the lungs, verging on Consumption, it has been found to prevent that dreadful scourge, whenever timely resorted to.
Besides its acknowledged certainty of cure, this truly wonderful Medicine has over most compounds of the same nature, the decided advantages that, owing to its agreeable flavor, it can be administered without difficulty to children, and it requires no very particular diet.
☞ Prepared and sold at the Laboratory of the Proprietor, F. P. DUCONGE,
mr17 No. 39 Chartres street, N. O.

DRUGS AND MEDICINES.
RECEIVED by recent arrivals from France, England, New York and Boston, a large stock of Select Drugs, which the undersigned offers for sale at reduced prices.
Labarraque's solution of chloride of soda;
French, American and New Foundland cod liver oil;
Benzoic vinegar, for eruptions on the skin;
Vallet's pills of pure carbonate of iron;
Lartigue's pills against gout and rheumatism;
Best Bermuda arrow root;
Tarrant's seltzer aperient and seidlitz powders;
Thorns comp'nd ext'r't of sarsaparilla and copavia;
Mothes' and Slanten's gelatinous capsules;
Genuine seltzer water, in earthen jugs;
Congress and artificial seltzer water;
Soda and cost powders;
Tarrant's effervescing aperient;
Vichy's digestive lozenges;
Dr. Clark's ferruginous copavia;
Sand's, S P Townsend, Jacob Townsend and Bull's Sarsaparilla;
Spoonful graduate glasses, for regulating the doses of medicines prescribed;
Chemical paper, for rheumatism, sores, scalds, corns, etc., etc., constantly on hand at
E. E. MOUGIN'S Druggist,
ap6 corner Dauphine and Customhouse streets.

In Quart bottles.
For Purifying the blood, and for the cure of Scrofula, Rheumatism, Stubborn Ulcers, Dyspepsia, Salt Rheum, Fever Sores, Erysipelas, Pimples, Biles, Mercurial diseases, Cutaneous Eruptions, Liver Complaint, Bronchitis, Consumption, Female Complaints, Loss of Appetite, General Debility, &c.
In this preparation we have all the restorative properties of the root concentrated in their almost strength and efficacy, but while Sarsaparilla Root forms an important part of its composition, it is, at the same time combined with other vegetable remedies of great power, and it is in the peculiar combination and scientific manner of its preparation that its remarkable success in the cure of disease depends. It acts simultaneously upon the stomach, the circulation and the bowels; and thus three processes, which are ordinarily the result of three different kinds of medicine, are carried on at the same time, through the instrumentality of this one remedial agent, which gently stimulates while it disinfects and expels from the stomach and bowels all that is irritating, and at the same time restores their vigor and tone. Its great merit is, that it meets and neutralizes the active principle of disease itself, and when that is gone, the symptoms necessarily disappear. And we have only to point to the accumulated testimony of multitudes who have experienced its effects, to convince incredulity of its real value.
The Proprietors submit to the public the following certificate from a highly respectable source, of a cure made by using their preparation of Sarsaparilla:
CHATHAM, Mass. July 28, 1850.
Messrs. A. B. & D. SANDS:
Gentlemen—So truly valuable do I consider your Sarsaparilla, that I feel it to be my duty to [illegible] for the benefit of others, the extraordinary cure [illegible] Previous to 1845 I had a disease of the throat, which destroyed the tonsils, and was then attacked with a violent pain in the head. This continued until a severe inflammation, and [illegible] of blood and matter were discharged. For six weeks the disease continued in the head, and then pervaded the body generally, attacking all the limbs. I was confined to a sick bed, from which I never expected to arise. Many physicians attended me, and the most skillful pronounced me past cure. In short, tongue cannot express my sufferings, and at last, under [illegible] of your Sarsaparilla, purchased six bottles and recommenced [illegible]. In [illegible] to take all I bought, was debilitated and my system became [illegible]. Contrary to all expectations my health, almost immediately began to improve. I was able to attend to my domestic duties, and soon could walk out, a thing I once thought would be impossible. My gratitude I cannot express, feeling satisfied that nothing else could have relieved me of the distress and suffering I then endured. I most cheerfully recommend Sands' Sarsaparilla to all suffering as I have done.
Respectfully yours,
REBECCA MAYO.
Knowing the above statement to be strictly correct, and being near neighbors to Mrs. Mayo, we cheerfully testify to the same.
WARREN RODGERS, Esq., PRISCILLA L. DODGE,
JOHN HALLET, REBECCA SMITH.
ANOTHER REMARKABLE CURE.
NEW YORK, Jan 8, 1850.
Messrs. SANDS—Gentlemen—I have great pleasure in acknowledging to you the great benefit I have received from the use of your Sarsaparilla. A subject of pulmonary disease, I made a voyage to Europe, but while there continued to be afflicted. A few weeks after my return, I was seized with violent hemorrhage of the lungs, and from the debility and great prostration of strength that followed, with the protracted difficulty of respiration, I am entirely relieved by the use of your Sarsaparilla, which I consider a most important and truly valuable discovery in the healing art. I feel that I have not for fourteen years enjoyed so good health as at present.
Gratefully yours,
S. E. SAYMORE.
Prepared and sold, wholesale and retail, by A. B. & D. SANDS, Druggists and chemists, 100 Fulton st. corner of William, New York. Sold also by Druggists generally throughout the United States and Canadas. Price $1 per bottle—six bottles for $5.

FRESH GARDEN SEEDS.
At Hamilton & Co.'s New Seed Store
No. 20 Canal street, new buildings on the Levee, New Orleans.
WE have just received by the last steamers from New York, a supply of Garden Seeds, suitable for the early fall season consisting of

Cabbage,	Turnips,	Spinach,
Do. Creole,	Snow Ball,	Lettuce,
Do. large Drum.	Flat Dutch,	Radish,
Do. [illegible]	Red Top,	Onion,
Do. Flat Dutch,	White Flat,	Cucumber,
Do. large York,	Rutabaga,	Endive,
Do. late Dutch,	Turnip Cabbage,	Parsley,
Cauliflower,	Beets,	Squash,
Peas, Beans,	Carrots,	Cress, &c.

A small lot of Osage Orange or Bois d'Arc fine quality.
We will continue to receive during the Fall and Winter, from the North, England and France a most extensive assortment of American, English and French Seeds—carefully selected from the establishment of the most celebrated Seed Growers in these countries. No pains or expense has been spared in making arrangements for procuring a stock such as, for quality, extent and variety, has never before been brought to this city.
We expect by the next steamer, about the 22d instant, a still further supply, comprising every description of Seed adapted to the Fall season.
☞ All Seeds sold by us are not only warranted fresh but to be pure and genuine as can be obtained in any part of the world. *Terms cheap for cash.*
☞ Planters, Merchants and Market Gardeners will find it to their interest to give us a call.
au4 HAMILTON & CO.

A. Sturzenegger & Eternod
44 Bienville street, corner of Chartres street.
RECEIVED by the last arrivals, 30 cases ginghams; 6 cases French jaconets; 4 cases French muslins; 6 cases printed Swiss muslins; 4 do French [illegible] 7 do Bayonne and Madras hdkfs; 20 do [illegible]; 2 cases [illegible] fancy silk goods. [illegible]

IN STORE and for sale by the undersigned.—25 casks old Claret, 1846, 10 do St Julien, [illegible] Chateau Margaux, 10 do for family use, 100 do ordinary, 200 do good do; 20 qr pipes Cognac, different marks; 15 ½ do do; 10 pipes do Lecoq, 4 do do very old, 40 casks White Wine, Haut Sauterne, 1st quality; 10 do do; 10 do white Vinegar; 20 tierces do; 50 boxes Fruits in brandy, assorted, 10 do Prunes, 25 do Apricots, 20 do Pears, 20 do Peaches, 10 do Mirabelles; 100 do Cherries; 90,000 Corks of different quality, in bags of 500,
ap3 PAUL LACROIX, 13 Toulouse st.

Victor's Restaurant, Brownsville, Texas.
THE undersigned, takes pleasure to inform his friends and the public that he has fitted up, annexed to his Restaurant, (so well known,) a splendid dwelling house, for the accommodation of Travellers. The rooms are airy, and as for cleanliness, he flatters himself that he will not be surpassed by any establishment of the kind. Charges moderate, terms cash.
His tables will always be well supplied with all the delicacies of the New Orleans, Brownsville and Matamoros markets, and his wines and liquors are of the best quality. VICTOR HASSLAUER.
mh 19 3m

Bathing and Cooking Apparatus, &c.
JOHN McCARTHY, PLUMBER, No. 134 Camp st., New Orleans, has just received a large and new assortment of Brass Cocks, various sizes; Force and Lift Pumps, Beer Pumps, etc. etc.; Cooking Ranges, Bathing Tubs, and Shower Baths. Also—Laying and repairing Lead Pipes; Sheet Lead Work of every description; Ship and Steamboat Work promptly put up and repaired; Kitchen Ranges. All orders punctually attended to. ☞ Charges moderate. mr20

Alimentary Preserves.
MASTERS of vessels and passengers are hereby notified that we lately received a large supply of French Preserves, such as Beef, Veal, Mutton and Pork, very convenient for sea voyage, and that we sell guaranteed, at moderate prices.
FERBOS FRERES,
mh15 3m Royal st., corner Dumaine.

FRENCH DEMIJOHNS—Landing ex Carrick, from Havre, 1000 Demijohns of five gallons, 100 do do, three gallons, 100 do do, two gallons, for sale by B. TALAMON,
ap15 182 and 186 Royal st.

STAR CANDLES—800 boxes, 100 half do Shilito's, for sale by
SECCOMB & VOORHIES & CO.,
a8 15 Tchoupitoulas st.

ABSYNTH.—104 boxes Absynth Sauvajol, Brutou & Co. landing ex-ship Henry, from Marseilles. For sale by RAYMOND CAHUZAC,
mr17 30 Old Levee street.

LINSEED OIL—25 barrels superior Linseed Oil for sale by SECCOMB & VOORHIES,
ap8 15 Tchoupitoulas street.

BEEF TONGUES—50 boxes smoked; 25 kegs pickled, extra quality, for sale by
SECCOMB, VOORHIES & CO.,
ap8 15 Tchoupitoulas st.

HONEY—30 bbls Honey, landing per brig P. Soule, and for sale by
S. DE VISSER & Co, 26 Old Levee.

DRIED APPLES—100 bbls Northern, landing per bark Reindeer, for sale by
a9 E. J. HART & CO., 79 Tchoupitoulas st.

SUGAR—310 boxes white Sugar landing ex brig Soule, for sale by S. DE VISSER & CO.,
ap5 26 Old Levee.

CARTOONS—12 cases Raisins in cartoons for sale by
WILLIAMSON, ZARATIN & GRATIAA,
a9 30½ Poydras st.

OLIVE OIL—200 baskets Olive Oil, for sale by PAUL JUGE FILS & CO,
mh16 27 St Louis st.

ABSYNTHE AND KIRSCH—Landing from ship Caledonia, from Bordeaux; 100 boxes Absynthe, Sauvajol Bruneton & Co; 50 do Kirsch do do, for sale by
m31 2w X. LAMBERT, 62 Magazine st.

CLARET—140 casks good ord. and [illegible] 25 do for [illegible] Bordeaux, for sale by
[illegible] X. LAMBERT, 62 Magazine st.

EMPTY BOTTLES—500 hampers empty bottles, for sale by O. VALETON & CO,
mh31 25 Tchoupitoulas st.

HAVANA COFFEE—175 sacks very superior, for sale by D. BORNIO, Jr.,
ap15 34 Gravier st.

INSTITUTIONS.

[illegible] College,
C[illegible] GIRARDEAU, Mo.
THIS College, incorporated by the Legislature of [illegible] of Missouri, in 1843, with [illegible] privileges, is beautifully situated in [illegible] Cape Girardeau, for [illegible] miles above the mouth of the Ohio; it commands a noble view on each side of the river. Forty acres adjoining the College have been provided for its use, and, one mile and a half from the town, an extensive farm, where the pupils may spend their days of recreation.
A complete commercial, mathematical and classical education is given in this Institution.
TERMS:
For boarding, tuition, washing, mending, medicine and Doctor's fees, $150 per year.
For further information, apply to
J. AD. ROZIER, Esq. Attorney at Law,
my3 1y Agent of the College, 13 St. Charles st.

ORLEANS HIGH SCHOOL,
No. 58 and 59 Esplanade Street.
Erastus Everett, A. M.,
Principal and Proprietor.
THE Proprietor of this well known Institution would respectfully inform parents and guardians of youth that its organization is now such as to leave nothing to be desired. He has never been better prepared than at present to give to the students of the school a thorough training in all the branches of "knowledge which they will have to practice when they become men."
N. B. There is an elementary class under the immediate supervision of the Principal. s7 1m

ST. LOUIS INSTITUTION.
DIRECTED BY
MADAME E. DERON,
No. 145 St. Louis street, between Dauphine and Burgundy streets—New Orleans.
SCHOLASTIC YEAR 1851-'52.
THIS Institution which for the last twelve years, has followed a constant career of progress and prosperity, has resumed its usual course of studies since the 1st September.
Madame DERON, formerly a pupil and professor of the "Maison Royale de St Denis," and a graduate of the University of France, has endeavored to profit by the experience which she has acquired in the United States, to place her Institution in the first rank of educational establishments in America.
Madame DERON, exclusively devoted to her pupils, applies herself not only to the cultivation of the mind, but also to the formation of the heart. She strongly desires that the young Ladies confided to her care may be remarked for all those valuable qualities which constitute a really good education, such as the spirit of order and decorum, amiability of temper and solidity of judgment, mildness of manners and a sympathising disposition, and finally easy grace and reserved elegance of manners. In order to obtain these results, Madame Deron has always employed as auxiliaries both firmness and mildness, the constant use of emulation, and especially reason for application and regularity in study. She is seconded by her sister-in-law, Mademoiselle DERON, who, like herself, has always followed the career of instruction; these two ladies watch with the greatest zeal over the daily progress of the pupils.
The locality of the institution well known and appreciated in New Orleans, as one of the most suitable and salubrious in the city, is perfectly well arranged; the class and study rooms and dormitories are spacious and airy, looking over several gardens, and there are besides a handsome yard and a terrace sheltered from the sun and intended for the recreation of the pupils.
The general instruction is given both in French and English; it embraces all the branches which constitute a finished education for young ladies. The English language is the object of especial care, the creole pupils are required in their communications with each other and with their professors, to speak the English language exclusively.
Mr. Orton who has been attached to the Academy from its foundation, devotes a great part of his time to impart to the pupils of the higher classes a thorough knowledge of the English language and literature, the other classes are intrusted to well qualified American governesses.
Madame Deron has reserved to herself the direction of the French classes. She has besides secured the assistance of an excellent Professor of the higher sciences, Monsieur H. Jegou who divides with Monsieur H. Deron and Madame Deron, the care of the French department.
The Spanish language forms a part of the system of study.
With respect to religious instruction M. l'Abbe Thobo[illegible] whose zeal is so justly appreciated, continues to prepare the pupils for their first communion in the chapel of the institution.

MUSIC.
The study of Music is the object of particular care. Madame Lavillebeuvre, an artist of the highest order is attached to the institution as Professor of the Piano and Harp. A course of Vocal Music by one of the best Professors of the city.
As a means of emulation the institution has adopted monthly musical examinations at which parents are invited to be present.
A Professor of Dancing is attached to the establishment. s30

G. ROYER'S INSTITUTION
No. 148 Conti Street between Dauphine and Burgundy.
MR. G. ROYER, founder of this establishment, the oldest in New Orleans avails himself of this opportunity to make a new appeal to the confidence of parents. The institution is conducted in a large mansion occupying a fine central position, being well ventilated and in other respects perfectly salubrious. The range of studies which engage the attention of the pupils, extends over all the branches of learning, which are necessary to a useful, polite and finished education, from primary instruction, to the more abstruse subjects which are especially the province of a collegiate course. The elementary studies are attended to with more than ordinary care, considering the decisive influence which they exercise over the other branches of instruction. Discipline, which must not be separated from studious study, conforms a good education, ... [illegible] the age and character of the students, and intended to give them an accurate idea of duty and good behaviour.
—BRANCHES OF INSTRUCTION.—
The English, French, Spanish, Greek and Latin languages, Mathematics, History, Geography, Elements of Natural Philosophy, and Philosophical Science.
—TERMS—

Day Scholars,	$6, 8, 10 per month.	
Half Boarders	15.	
Boarders,	25,	payable quarterly.
Washing and mending	$4	

Boarders are required to bring a sufficient wardrobe.
No deduction for absence. A month once entered must be paid for in full. Books, paper, etc., form separate charges.
Hours of Study.—From 8 A. M. to 3 P. M., and from 4 P. M. to 6 P. M.

LOUISIANA COLLEGE,
Dauphine street, between [illegible]
LOUIS DUFAU, Principal.
THE Principal of this new establishment has [illegible] founded an institution, which [illegible] the youth of Louisiana, the same resources and advantages as the colleges of the North and of Europe. [illegible]
[illegible]
English, being the National Language, will be the foundation of instruction in the College of Louisiana and the greater portion of the classes will receive in English. English Professors have been already engaged by the Principal. Mr. Orton, well known in New Orleans, will take charge of the higher classes; another, whose native language is likewise English, will remain constantly with the pupils, in order to accustom them to speak correctly the language of their country. Particular attention will be paid to the History of the United States.
The course of instruction will be in four classes.
TERMS

First Class, per month	$12 00
Second Class, per month	10 00
Third Class, per month	8 00
Fourth Class, per month	6 00

Extra charge will be made for Music, Drawing, Painting, Dancing and Fencing, all of which will be taught in the establishment.
PRIMARY SCHOOL.
In compliance with the request of many parents, the Principal will admit children under ten years of age, who will have no connection with the pupils of the College, and will be instructed between the hours of 9 and 3. The charge for these children will be only $5.
BOARDERS AND HALF BOARDERS.
Boarders and half boarders may be received in the establishment, for whom the same care and solicitude will be exercised as when at home, so far as discipline and good order will permit.
TERMS—Boarders per month $25 00
Half Boarders, per month 15 00
For further particulars, application may be made to the Principal every day except Sunday. The public are invited to visit the establishment, where they can procure prospectuses. s28tf

Seminary for Classical and Commercial Education.
PARISH OF ST. CHARLES, LOUISIANA.
J. C. MACE, A. M., Principal.
THE object of this Institution is to elevate the standard of Education, and remove the necessity of sending Pupils abroad for instruction.
The location cannot be surpassed for convenience and purity of air, and perfect freedom from all epidemic diseases. It is central and situated on the left bank of the Mississippi, about twelve miles above Carrollton, at a convenient distance from all parts of the State. Every provision is made to ensure the health of the pupils and to promote their comfort and happiness.
The Principal during several years, has been engaged in the interests of Education, and has had abundant opportunities of becoming acquainted with the improvements in systematic Education.
The Institution provides a thorough and substantial instruction, and the course of study is pursued with special reference to a solid and useful education.
The following branches will constitute the regular course.
The English, French, Spanish, Latin and Greek Languages; English and French Literature, with constant exercises in Composition in both Languages, and History, Arithmetic, Geography, Astronomy, Natural Philosophy and Geology.
Professors of wellknown talent and merit will be employed in every department, and the whole under the constant supervision of the Principal; in this Mr. M. assures the patrons of the Institution that the advantages offered to Students are of a superior order, and not surpassed by any other establishment in the United States.
TERMS—For Board, Tuition and Washing per annum, $300. The accounts of the Students are to be settled quarterly, and payment made in advance.
The following gentlemen will bear testimony to Mr. M.'s qualifications.
Messrs. Felix Grima, F. Duverger, office of the Bee. Rombaz & Ganucheau, Alcee Labranche, Thomas J. Durant, New Orleans. Messrs. Edmond Fortier, Chas. Fortier, Beausejour Bourbiane—Jefferson Parish. Messrs. J. F. Pierce, B. D. Labranche, Dr Logan—Parish of St. Charles.
Letters for Mr. MACE to be addressed to the care of F. Duverger Esq., office of the Bee, New Orleans. d11y

Young Ladies' Academy.
MME. PARENT has removed her institution to Customhouse street, between Royal and Bourbon, No. 26, the house heretofore occupied by Mme. Grima, and is ready to receive boarders, half boarders, and day scholars. There is a very large yard to[illegible] with a garden for the young ladies to amuse themselves. The apartments are commodious and well [illegible] There are every advantage and inducement offered to parents, as to the moral and intellectual cultivation of the minds of their daughters. The best Professors are employed. Every branch of a solid and refined education is taught in both languages; also accomplishments such as Drawing, Painting, Embroidery, &c.
Professor Anchmuty, one of the principals of the Franklin High School, has charge of the higher English classes and Professor Gilbert of the Mathematical branches.
Mr. Genibrel has been engaged as a Teacher of Vocal Music.
For terms, apply at the institution. Parents are permitted to visit this institution on Sundays.
References:
Hon. P. Soule, Hon. A. D. Crossman, Dr. Meux, Rev. J. Leene, C. Roselius, Esq., L. Eyma, Esq., E. Forstall, W. H. Wilder, Esq. d15 1y

JEFFERSON ACADEMY,
53 BOURBON STREET, NEW ORLEANS.
CONDUCTED BY J. O. LORD.
THE plan of this Institution comprises a general and extensive system of education. Pupils are admitted at six or seven years of age, and can continue until their education is complete, or till they are prepared for their future pursuits in life.
They are distributed into classes according to their talents and advancement.
The premises are perhaps the best to be found in the city, with ample space for exercise and recreation, every necessary convenience is combined for an institution of learning on a large scale.
The Professors are gentlemen of talents, chosen with great care. Good order reigns in the establishment, and strict attention is paid to the moral conduct and improvement of the pupils.—TERMS

For Boarders,	per month,	$25 00
Half Boarders,	do	16 00
Day Scholars under 8 years of age,	do	6 00
Do do 12 do	do	8 00
Do above 12 do	do	10 00

These terms include board and instruction in the English and French Languages, Writing, Arithmetic, Geography, History, Mathematics, Book-keeping, etc.
The following languages and accomplishments are taught. The charges are:

For Latin or Greek,	per month,	$3 00
Spanish, German, or Drawing,	do	4 00
Music,	do	10 00
Dancing,	do	3 00
Fancy and Military Exercise,	do	6 00

The classes continue in session the whole year.
School hours from half-past 8 till 3, and from half-past 4 till 6 o'clock. s4 1y

NEW ORLEANS FEMALE INSTITUTE, OR
DAY AND BOARDING SCHOOL,
For young Ladies, 232 Camp st.,
CONDUCTED BY MRS. MACAULAY.
THIS Institution is under the personal supervision of Mrs. MACAULAY, and the classes advanced in literature, science and philosophy, are under the care of Dr. Macaulay. The most accomplished teachers are employed in giving instructions in the French, Spanish and Italian languages, also in drawing and dancing. The piano, harp and guitar, as well as vocal music, are taught by professors of the highest grade of qualifications.
There are now eight instructors in the institution, and it is the aim of the principles to make it, in all respects, such as parents may desire for their daughters. Every care is taken not only to instil pure morals, and promote habits of industry, but to improve the manners and the deportment of the pupils, that they may be fitted, not only to become intelligent, as well as accomplished, and, consequently, fit them for society and future usefulness.
Young ladies from the country, living in the family as boarders, share in the enjoyments, privileges and attentions of daughters, and are uniformly treated, not so much as members of a boarding school, as daughters of an affectionate family.
To the establishment is attached a large and well selected library, and to create a thirst for the acquisition of general knowledge as to the improvements and changes that are continually taking place in the literary, scientific and political worlds, leading Periodicals of a truly valuable character, and standard books of reference, are at the command of the young ladies well advanced in school education, for the important purposes of teaching them to acquire useful knowledge for themselves, by exploring the sources of information.
Monthly reports issued, as to progress and conduct.
A class for the study of the Latin language, will be formed on the first of November, and one on the use of the Globes.
Reference can be made to parents who have had their daughters at the Institution for years; and further particulars and circulars can be obtained by applying, personally, or by letter either to Dr. or Mrs. Macaulay. s22

WINES—Madeira, Sherry, White and Catalonian, for sale by Y. QUADRAS & CO.,
mh20 16 Customhouse street.

FRENCH MUSTARD.—7 boxes of 6 dozen glass jars each, landing ex brig Irma, from Bordeaux, for sale by RAYMOND CAHUZAC,
ap17 30 Old Levee.

OFFICIAL.

W[illegible] Wm. Syer [illegible] late [illegible] of New Orleans [illegible] [illegible] sum of [illegible] dollars, given [illegible] viz: the said Wm Syer in the sum of ten thousand dollars, Joseph Lanata in the sum of six thousand five hundred dollars, and F Torres in the sum of three thousand five hundred dollars.
Now, therefore, this is to notify all persons interested thereon, to show cause, at the office of the Secretary of State, in the town of Baton Rouge, within ninety days from the last publication hereof, why the same should not be cancelled and annulled.
Given under my hand and the seal of the State, at the town of Baton Rouge, this 24th of February, A. D. 1852, and of the Independence of the United States the seventy sixth.
By the Governor: JOSEPH WALKER.
CHARLES GAYARRE, Secretary. a17 3m

HEAD QUARTERS.
ADJUTANT AND INSPECTOR GENERAL'S OFFICE, Baton Rouge, May 31, 1852.
General Order No. One.

The Major General, (or other officer commanding) of each of the five divisions into which the Militia of the State is divided, will make a return to the Adjutant and Inspector General's office, of the number of Brigadier Generals in commission in his division, the dates of the commissions, and whether elected, or appointed by the Commander in-Chief. The return to contain a list of the staff of the Major General, with the date of commissions.
2. The Brigadier General, (or officer commanding,) of each of the brigades of the militia, will, in the shortest possible delay, make a return to the Major General (or other officer) commanding the division, and to the Adjutant and Inspector General's office, of the number of officers in commission in his brigade, with the dates of their election or appointment. The return to contain a list of the staff of the Brigadier General, with the dates of commissions.
3. Where there exists a vacancy in a brigade, the Major General of the division shall order an election to be held, by the Brigade Inspector, or one or more officers of the brigade above the rank of captain, and in default of a Brigade Inspector, or other officer above the rank of captain, by an officer of his staff, at such convenient place or places, within the different regiments of the brigade as the Major General may designate and after reasonable notice.
4. Where there exists a vacancy of a Colonel, Lieutenant Colonel or Major of a regiment or separate battalion, the Brigadier General of the brigade to which such regiment or separate battalion belongs, will immediately order an election to be held by the Brigade Inspector, or one or more officers of the brigade above the rank of captain, at such convenient place or places with in the bounds of the regiment, as the Brigadier General may designate after reasonable notice.
5. The Brigadier Generals will direct the Colonels or other officers commanding Regiments or separate Battalions to order an election to fill Company vacancies within their respective commands, the polls to be held by the Adjutant or Acting Adjutant, or other officer appointed for that purpose, at some convenient place or places within the bounds of the Company to be designated by the officer ordering the election, and after reasonable notice.
6. The polls must be certified by the officer or officers who hold the elections and transmitted through the officer who shall have ordered it to the Commander in Chief—and the officer ordering the election shall annex to the certified polls a copy of his order for the election and a certificate of the manner in which said order was promulgated.
7. If no candidate shall receive a majority of the qualified votes, the Governor will appoint. If there be a tie, the Commander in Chief will give the casting vote.
8. Major Generals, Brigadier Generals, Colonels, or officers commanding separate Battalions, will cause all returns of elections to be recorded in a book kept for that purpose.
9. Officers ordering elections will transmit to Head Quarters their own address and that of the person or persons elected.
By order of JOSEPH WALKER,
Governor of the State and Commander in Chief.
HORATIO DAVIS,
m9 6t Adjutant and Inspector General.

RICHARD ALDIGE & CO.,
35 Chartres street, First Floor.
JUST arrived per ships Elizabeth Hamilton and [illegible] from Havre:
Silk Tissue assorted colors,
Assorted Parasols [illegible]
[illegible]
[illegible] Nord Linen, do Cotton,
[illegible]
mh17

FOR SALE OR RENT

Fashionable Family Residence for Rent. The property [illegible]
[illegible]
BONNEVAL & LENCT [illegible]

For Rent. [illegible]
[illegible]

TO RENT—[illegible]
JUAN Y DE EGANA. [illegible]

To Rent.
A ONE story dwelling house situated on [illegible] street, between St. Anne and [illegible]
One half house situated on Treme, between Barracks and Hospital streets.
One half house situated on Treme, between Common and Jackson streets.
One half house situated on Franklin, between Common and Jackson streets.
A two story brick house situated on Jackson between Marais and Villere streets.
A two story brick house situated on Bienville, between Chartres and Old Levee streets.
Apply to EUG. DU HERSAL & Co.
ap28 17 and 19 St Louis street.

TO RENT—A fine apartment, suitable for an OFFICE, next to Mr. Goniot's office, above the apothecary store of Astor & Penet, corner Royal and Bienville streets. Apply on the premises to
s20 ALEXIS & LEVIS.

To Rent—[illegible]
[illegible]
J REYNES & CO. [illegible]

FOR SALE, OR TO LET—A two story new frame house, situated on Jackson street, between Live Oak and Laurel streets, Lafayette. For terms apply to
LEOPOLD JEANNET & CO.,
mh31 22[illegible] Tchoupitoulas st.

TO Rent—[illegible] house No. 72 Magazine street, near Poydras street. It is in fine repair, and has [illegible] a boarding house. The tenant is disposed to sell a portion or the whole of the furniture. [illegible] apply to JUAN Y de EGANA,
mh17 47 Bienville st.

To Rent.
A one story DWELLING HOUSE situated in Treme street, between Jackson and Common streets.
One STORE, situated on Old Levee between Dumaine and Barrack streets. Apply to
EUG. ROCHEREAU & CO
mr9 17 and 19 St Louis st.

FOR RENT—The following STORES in front of the St. Louis Hotel, to wit:
The store on the lower side of the main entrance of the St. Louis Hotel, on Royal street.
The store adjoining the above, on the lower side.
The store on St. Louis street formerly used as the ball room office.
The store adjoining the above, on the side nearest to Chartres street. Apply at the
o25 CITIZENS' BANK.

DR. P. BLANCHARD
DENTIST,
RESPECTFULLY informs the public that having just returned from France, he has opened his new office No. 104 ROYAL STREET (up stairs,) between Conti and St. Louis streets, opposite the Louisiana State Bank. [illegible]

Bareges! Bareges!!
Aux Deux Rendezvous—Red Store No. [illegible] and corner of Baronne and Perdido streets.
[illegible]
THIRTY THOUSAND yards of beautiful Bareges at 20 per yard. [illegible]
[illegible]
We are in want of a good salesclerk, well recommended, speaking at least two languages. mh14

F. JAUFFROID.
Late of Chartres street, now same street.
HAS always on hand a full and complete assortment of Tortoise, Shell Combs, Perfumery, Toys, Jewelry, Zephyr Worsted, Fancy Articles, and every article of Ladies' Furnishing Goods.
City customers and strangers visiting the city, are respectfully invited to visit the new establishment 62 Chartres street, before purchasing elsewhere.
☞ Jobbing Department up stairs. m29

DEMIJOHNS—300 demijohns of 5 gallons, 100 do 3 do, 100 do 2 do, 150 baskets olive oil, of 24 ounces, genuine Placuol; 150 baskets empty bottles from Bordeaux; 100 boxes genuine Swiss absynth, of the well known brand of L. Richard; 75 boxes do A. Jeanrenaud; 75 do Sauvajol Bruneton; Sardines in oil, in whole, half and quarter boxes, of the celebrated brand of A Gillet & Co. in store and for sale by
s30 B. TALAMON, 182 and 186 Royal st.

SUNDRIES—25 casks old Claret, Margaux Medoc; 100 boxes do, Chateau Bel Air; 25 do Maraschino, Joseph Figuet; 15 estagnons Orange Flower Water; 40 boxes Castile Soap; 80 decanters Essence of Rose, superior; 35 boxes Sardines in oil, ½ boxes; 25 do do, ¼ do; 10 bls. Chesnuts; 200 boxes Italian Macaroni and Vermicelli, for sale by
JOSEPH LANATA,
mh4 11 Jefferson and 12 Toulouse streets.

HAVANA CIGARS—100,000 of the most renowned and favorite brands, such as Cabanas, Carbajal, Carbagas, Gutierrez, Nacajas, of all the different sizes and denominations, landing ex schr C[illegible] from Havana, and offered for sale by
J. M. CABALLERO, Importer,
36 Old Levee street,
between Customhouse and Bienville sts.
☞ His establishment, at No. 32 St. Charles st., between Common and Gravier sts., and at No. 16, corner of Royal and Customhouse streets, are also constantly supplied with the very best of Havana Cigars, Principes, Paper Cigars, Chewing and Smoking Tobacco, &c. &c. my1 J. M. C.

HAVANA SEGARS—87,000 Regalias, Canon[illegible] Imperials, Media Regalia, Cazadores, Regentes, Londres, and a large quantity of the most celebrated brands, such as Cabanas, Partagas, Concordia, St'ble, Simpatia, Sol, Criolla, Lugardilla, Mano, Linea, Retugar, Hoja del Golfo, etc. just received, in store and for sale by D. BORNIO,
a14 34 Gravier st.

ABSYNTH—125 boxes Sauvajol, Bruneton & Co. in store and for sale by
a14 GILDEMEESTER & CO., 33 Gravier st.

LANDING ex ship Caledonia from Bordeaux, 40 casks Claret, 1000 boxes Sardines in oil, 2000 hf do do do, 1500 4th do do do. For sale by
FERBOS BROS.,
ap2 247 and 249 Royal st., cor Dumaine.

OLIVE OIL—200 Baskets in bottles of 24 ounces marked James Plagnol, in store, for sale by
B. TALAMON,
mh16 182 and 186 Royal st.

RECEIVED, by ship Henry, from Marseilles—30 casks Bergasse wine; 100 boxes Muscat Frontignan; 20 bales corks of 30,000 each, regular size, for sale by ANT GIRAUD,
mh30 46 Old Levee.

CLARET and white Wine in cases—420 cases St Julien, Chateau Margaux, Haut Sauterne, Haut Barsac, Chateau Yquem, for sale by
ap13 POREE & GIRARD, 7 St. Louis st.

BORDEAUX WINE—100 casks Claret good ordinary; 20 do for family; 50 boxes different qualities, for sale by D. BORNIO.

CORSETS—2 cases, for sale by
LOISON & SILVESTRE,
mh25 24 Customhouse st.

CHAMPAGNE CIDER—100 cases, quarts & pints, for sale by CONVERSE & CO.,
a6 1m 97 Tchoupitoulas st.

HAVANA SUGAR—White, brown and cucurucho, landing ex brig Mount Vernon, for sale by
my3 DELVAILLE & MORENO, 34 Old Levee.

ABSYNTH AND KIRSCH—100 cases Absynth, Le Noilly; 70 do Kirsch, do do, for sale by
mh16 ANT. GIRAUD, 46 Old Levee st.

COFFEE—800 bags Rio, Havana and Java, for sale by CONVERSE & CO.,
ap8 1m 97 Tchoupitoulas st.

CHAMPAGNE—50 baskets Cardon Rouge, Lenoncourt & Bouzy, in store, for sale by
a14 GILDEMEESTER & CO., 33 Gravier st.

STEAMERS.

For California!
[illegible] THROUGH [illegible] PACIFIC MAIL STEAMSHIP COMPANY.—Regular sailing 10th and 25th of each month.—The steamship EMPIRE CITY, 2000 tons, [illegible] commander, will leave this wharf at [illegible] on TUESDAY, 25th instant at 8 A. M. precisely, for Aspinwall, Navy Bay, connecting with the Pacific Mail Steamship Company's steamer to sail from Panama for San Francisco on the arrival of the passengers and mails.
There will be no detention at Panama.
The Panama railroad is now in operation, and the cars running to within a few miles of Gorgona. Passengers will thus be enabled to save about forty miles of the river navigation, and also the danger and expense heretofore attending the landing in boats off Chagres, as they will be landed from the steamers free of expense, on the Company's wharf at Aspinwall. Transit of the Isthmus at the passenger's expense. Time occupied in crossing the Isthmus, one day.
This is the most certain, expeditious and economical route to California, passengers being certain to arrive in San Francisco within four weeks from the day of departure.
☞ Through tickets, in cabin and steerage, can be obtained at the office of
ARMSTRONG, HARRIS & CO., Agents,
my11 44 Natchez street.

For HAVRE—The splendid A 1 American packet ship EMPEROR, Capt Pedrick, will meet with quick despatch. For balance of freight of 200 bales cotton, apply to
H. J. BAXTER, 25 Carondelet st.
For passage having superior accommodations in cabin, and steerage, apply on board. my11

NEW ARRANGEMENT
United States Mail Steamship Company—CHANGE IN DAYS OF DEPARTURE OF STEAMERS.—Hereafter the Steamers of this Company will leave New Orleans, for New York and Chagres, via Havana, on the 10th and 24th of each month, and New York for New Orleans and Chagres, via Havana, on the 9th and 24th of each month, connecting with the United States Mail Steamship ISABEL for Key West and Charleston.
JAS. R. JENNINGS, Agent,
s30 tf No. 95 Magazine street.

For VERA CRUZ—The fine fast sailing packet schooner MARY ELLEN, Capt Henry Earl, having part of her cargo engaged, will have immediate dispatch for the above port. For balance of freight or passage, having excellent accommodations, apply on board, Lower Picayune Tier, or to DELVAILLE & MORENO,
my1 34 Old Levee st.

Notice.
The steamer J. T. DOSWELL, Joe Saltus, master, will leave on this day, 15th inst. for South West Pass and Belize. For freight or passage apply on board foot of St Louis street. my3 2w

ATTAKAPAS PACKET.
FOR Pasquemine, St. Martinsville, New Iberia, Franklin, Patterson-ville and all the intermediate landings, the steamer DELTA, E. Castello master, will leave New Orleans for the aforesaid places on WEDNESDAY, 26th inst. at 12 o'clock, M. Returning, will leave St Martinsville every FRIDAY at 9 o'clock P. M. New Iberia same day at 5 o'clock, P. M. and Franklin on SATURDAY morning.
No passengers taken for the Coast. For further particulars, apply on board, or to
ap28 lm DARBY & TREMOULET, Agts.

For Attakapas.
ATTAKAPAS PACKET. The new light draught passenger steamer ANNA No. 2, J J Labarthe master, will leave for the above trade on every WEDNESDAY at 10 o'clock a. m. taking freight and passengers for St Martinsville, New Iberia, Franklin, Centreville, Pattersonville, and all intermediate landings on the route. Shippers and passengers can rely on the punctuality and attention to all business entrusted to her. For freight or passage having superior accommodations, apply on board, or to
mh30 HENRY & DUNLAP, Agts.

1852 Great Northern and Eastern 1852
UNITED STATES MAIL ROUTE,
NEW YORK AND ERIE RAILROAD.
In connection with the Cleveland, Columbus and Cincinnati Railroad
TRAVELLERS for Northern and Eastern states will find this the most pleasant and cool of all routes, N[illegible] New York, Boston and Philadelphia.
Trains leave Cincinnati every morning after the arrival of the mail boats from Louisville and arrive at Cleveland same afternoon, connecting with the splendid low pressure steamers
Queen City, Capt Richards,
Alabama, Capt Pease,
which arrive at Dunkirk next morning in time for the morning Express train for New York.
☞ Time from Cincinnati to New York 40 hours, without loss of sleep.
Baggage checked from Cincinnati to New York, and accompanied by a baggage master.
☞ Through tickets can be had at the office of the Cleveland, Columbus and Cincinnati Railroad, east side Broadway, one door north of Front street, Cincinnati, Ohio.
CHAS. MINOT, Superintendent, New York.
F. W. STRODER, Ticket Agent, Cincinnati, Ohio.
mh17

SHERIFF'S SALES.

Carpeting, Floor Oil Cloth, Curtain Materials, &c.
THE subscribers inform the public that they have in store a choice assortment of goods recently selected, and worthy of their inspection, comprising:
Velvet Tapestry Carpeting, new styles, English, best quality,
do do do American do;
90 pieces three thread Tapestry Brussels, new styles English and American,
50 pieces three thread small figures, suited for libraries, dining rooms, etc;
Imperial three plys, first and second qualities, new designs;
300 pieces superfine, fine and common Ingrain Carpetings.
FLOOR OIL CLOTH.
3 feet to 24 feet wide, cut to fit any size room or hall, and put down at short notice.
CURTAIN MATERIAL.
Rich 4-4 Brocatelle, assorted colors,
8-4 and Worsted Damask, assorted colors, new patterns;
Worsted and Cotton do do do;
Lace and Muslin Curtains;
Window Cornices, richest and best styles;
Curtain Pins, Table and Piano Covers;
Bed Blankets of extra quality, Marseilles Quilts;
Furniture Calico, Window Shades, Worsted Fringes, Cords, Tassels, Curtain Loops, etc.
Blue, Crimson, Green and Claret Furniture Plush, etc. etc.
Our stock of Curtain Goods and Upholstery Articles is probably superior to any in the city.
CHITTENDEN & DAMERON,
a17 26 Chartres and 27 Customhouse sts.

Dry Goods.
RILLIEUX & REGGIO,
238 Bourbon street,
HAVE received per ship Emperor, the following Goods, which they will open this day, 10th instant, viz:
Pompadour silk mantlets; mantlet shawls; pompons and bordered mantlet scarfs; black merino shawls; silk glace; black taffetas, colored do; shaded colored taffetas, striped and checked; Scotch Foulards; striped do; shaded and chine do; Queen's satin; quadrilled taffetas; black Venetian; gros d'ecosse; Poult de soie; China satin; royal armour; gros de Naples; gros du Rhin; black moire; Damas; black Marceline; assorted colored Florences; printed cashmeres; 3-4 simple twisted Merinos, black and colored Chambord; 5-4 black woolen muslin; 2-4 colored woolen muslins; printed do, woolen Foulards, Popeline; Alepine; Barpour, printed and embroidered Oriental; China tissue; white cashmere; plain and embroidered Bareges; figured calicoes. Alsace and Rouen do; brushed Madapolam; 4-4 Brillantes, Jacquard's furniture stuff; Persian prints, white cotton Damas; colored do; smooth calicoes, red, blue and salmon colors; damask tuft smooth calicoes; furniture muslin; rich embroidered muslins, ladies' colars; plastron do; rich chemisette colars; ladies and misses embroidered English do; Pagodes sleeves, of muslin jaconet; English embroidery; children's bonnets, of cambric and muslin; ladies jaconet bonnets; rich embroidered cambric h'dkfs; children's do; lawncambric handkerchiefs, heavy cambric do; cambric by the piece; muslin and jaconet insertings; silk half veils, black and white, black, blue and green gauze veils; barege do; Jouvin's gloves; silk do; Persian thread and lerret silk do for men and children; silk gloves; silk stockings and socks; brown cotton and grey stockings for men, women and children; woolen and muslin bed covers; cradle do; double twist flannel, plain do; gauze flannel; Selsian long cloth; fancy cassimere; table cloths of all variety; Cretonne linen 5-4, 6-4 and 12-4; silk fringes and all kind of laces; quilted, white and colored counter panes Merinos for men and boys; pantaloon cottonade; corsets without stretching; green, blue, black and [illegible] umbrellas; ladies camelion parasols, all kinds of umbrellas; plain satin and figured cravats, men and children's suspenders, rich fans, silk pocket handkerchiefs; buttons of all kinds silk strings; cold cream, cream of cucumber, pomatum, cream of Persia, ivory soap, cream of almond; Rally's vinegar Cologne water, &c. RILLIEUX & REGGIO,
a10 238 Bourbon st.

VICTOR—No. 10 Chartres street.
BEGS leave to inform his old customers and the public in general, that he has just received by ship Gertrude, Isaac Bell, Lemuel Dyer and State of Maine, from Havre, a reasonable assortment, composed as follows:
LINEN SHIRTS and Cravats, of all prices, Cotton and Percall French Shirts, colored do, embroidered do.
[illegible] Cotton Checks, Linen Stocks, cotton do, [illegible]
[illegible] Castor, colored and black silk, [illegible]
[illegible] Of all kinds and prices.
[illegible] Grenadines, Royal 4-4, 6-4 and 8-4 do [illegible] superior Umbrella [illegible]
He calls particular attention to his fine assortment of CANES of all kinds.
Also, just received a fine lot of China Ware, of all kinds, such as Vases, Chimneys, Ornaments, Inkstands, &c., surpassed by none in this city.
He also calls attention to his stock of Bronzes of all kinds.
☞ As heretofore, he receives his perfumery from the best stores of Paris.
He has a splendid lot of Childrens' Carriages.
—ALSO—
Two cases SILK HATS, [illegible] quality and latest fashion.
☞ Having received his stock very late, he offers them at very reduced prices. d5

BRUSHES of every description and form for hats, clothes, hair, teeth, varnishing, painting, [illegible] washing, dusting, &c. &c.
[illegible]
H. BONNABEL,
cor Natchez and Tchoupitoulas sts.

PORTABLE FORGES.
THE undersigned, agents for the manufacturers, [illegible] are receiving some of these Forges, [illegible] planters, shop and steamboat masters, to call and examine them.
[illegible]
B. NAUTRE & CO. and S. Maspereau & co [illegible] 25 Conde st.

Transpose Sugar Kettles.
STAVEKS IRON WORKS, formerly STEWART & DIKES.
THE subscriber, sole Agent for these celebrated Works, has constantly on hand a large and complete assortment of KETTLES, Furnace Mouths, [illegible] GRATE BARS, of the most approved patterns, which are offered for sale.
The decided preference given to these Kettles by all those for sugar Districts of Louisiana and Texas during the last twenty-five years, and the continued demand for them, is the best evidence of their superiority over any other offered in this market. Orders received and promptly executed by
J. C. LAVILLEBEUVRE, Sole Agent,
je8 1y 157 Carondelet st.

Re-Opening.
[illegible] Royal street No. 112, between St Louis Hotel & J. FERNANDEZ [illegible] beg leave to announce to his [illegible] the SEGAR STORE, [illegible] best brands and qualities will always be [illegible]
☞ He hopes to see all his friends continue their patronage [illegible]

Seines and Cast Nets.
P. LEVERRIER, 76 Chartres street, between [illegible] informs the public that he has received by different vessels from [illegible] a complete assortment of Fishing Seines and Cast Nets, [illegible] He will also receive orders for the construction of any nets. [illegible]

H. BONNABEL, Druggist,
Corner of Natchez and Tchoupitoulas streets,
OFFERS [illegible] Soda Manufacturers superior Oil of Vitriol, which he warrants at a reduced price [illegible] Philadelphia. [illegible]
Oil of Vitriol, Nitric and Muriatic Acid, Copperas, of the best quality, Bi-sulphite of Lime and of Alumina, Chloride of Potash, for bleaching. [illegible]

Stagg & Shay's and C. Duffield & Co.'s American Westphalia Hams.
THE subscribers have on hand and will receive during the season, ample supplies of the above superior hams cured and packed expressly for [illegible] which they offer for sale with confidence [illegible] satisfaction to the purchaser.
CONVERSE & CO.,
mr18 97 Tchoupitoulas st.

Gloves and Cravats.
F. FABRE & CO. 29 Magazine street, [illegible] receipt of a very fine supply of Jouvin's Kid Gloves, embracing all the different sizes and colors.
We have also received by late arrivals a splendid assortment of Gentlemen's Cravats of every description, and would solicit our friends to call and examine them. F. FABRE & CO. 29 Magazine st.

Italian Straw Hats.
RECEIVED by the last arrivals from Europe and for sale at the lowest prices of the market, a large assortment of Italian Straw Hats.
P. LEVERRIER,
no16 76 Chartres st.

Coal ...... Coal ...... Coal.
150 HOGSHEADS Best article of Anthracite Coal, put up expressly for Restaurant and family use, on hand and for sale by
McPEAN, WILLARD & CO.,
ap20 2m 77 Customhouse and 170 Royal st.

SUNDRIES—[illegible] 1000 lbs extra Italian, Lard, [illegible] extra Pastry, Candles, 200 boxes Shilito's, [illegible] 40 boxes Oleine Oxide, Beef, 100 bbls, 100 half do, family mess, Butter, 200 firkins, 10 bbls and 20 half bbls Codfish, 500 boxes Herring, 20 half bbls pickled Mackerel, 200 half bbls No. 3, Hams, 100 bbls extra sugar cured, for sale by
SECOMB, VOORHIES & CO.,
no2 15 Tchoupitoulas st.

IN store and landing ex ships Henry, from Marseilles, and America from Bordeaux, 30 casks claret, very strong, 10 do do good ordinary; 250 bxs claret and white wine; 400 baskets olive oil in whole and half bottles; 150 boxes assorted preserves, from Marseilles; 25 do muscat Frontignan; 50 do orange flower water, superior, 10 bales corks regular size, for sale by ANT. GIRAUD,
m24 46 Old Levee.

NEW Style Spring and Summer Dry Goods, just received by the subscribers, ex ships Hyperion and Arabella, from Liverpool: 6 cases fancy linen ticks and drillings; 10 do new style Jaconets; also brown and white brown drilling, Irish linens, etc.
NORTH BROTHERS & CO.,
corner Magazine and Common sts.

50 BOXES Absynth Sauvajol Bruneton; 50 at Beard; 50 do Colin & Co; 300 casks Claret St. Julien Medoc, 100 do St Estephe; 10 do Emilion; 400 boxes do St Julien Medoc; 100 bbls white Wine Haut Barsac; 100 do Haut Sauterne, 20 do old Haut Sauterne and Chateau Rieusec; 100 boxes do do; 4 casks white Wine, Sauterne; 50 cases Languedoc sweet Almonds; 6 cases do shelled; 300 baskets empty bottles, 22 ounces; 10 bales Corks; superfine; 10 do fine regular; 6 do Demijohns; 300 baskets olive Oil, for sale by PAUL JUGE FILS & CO.,
ja5 27 St Louis street.

HAVANA CIGARS—300,000 Regalia, Media Regalia, Cilindrados, Londres of the celebrated brands, Duende, Vidon, Sorpresa, Feliz, Entereza, Abenico de Parte and Euterena in store and for sale by
Y. QUADRAS & CO.
a27 16 Customhouse street.

SUNDRIES—50 boxes Cherries; 50 do assorted Fruits; 15 do Orange Flower Water, large size, estagnon do do; 30 casks Claret Bergasse; 25 do do Bordeaux, for family; 15 do do ordinary; 8 do do Chateau Margaux; 30 bbls white Wine, Haut Sauterne, for sale by JOHN CLAUZURE,
mo11 164 Royal st.

CLARET—80 casks Claret and 20 bbls White Wine landing ex ship Caroline, from Bordeaux, for sale by LOISON & SILVESTRE,
a17 24 Customhouse st.

CHERRIES IN BRANDY—100 cases of the celebrated mark Chauvet fils, for sale by
ap20 A COUTIN & RANSON, 13 Bienville st.

COCOA—Guayaquil Cocoa, landing per brig P. Soule for sale by
a5 S. DE VISSER & CO., 26 Old Levee.

HOLLAND GIN—A stock of the favorite steamboat brand, constantly on hand and for sale by
GILDEMEESTER & CO.
mr19 tf 33 Gravier st.

WHITE WINE IN CASES—25 cases white wine, Haut Sauterne, 19 do do Haut Barsac, 8 do do Chateau d'Yquem, for sale by
EUG. ROCHEREAU & CO.,
ap27 17 & 19 St. Louis street.

GROUND SPICES—Pepper, cinnamon and ginger, for sale by E J HART & CO.,
a9 79 Tchoupitoulas st.

SARDINES—150 cases B Guilleux brand, for sale by BRUGUIERE & CO.,
a9 9 Bienville st.

EXCHANGE on Havana Sight Bills for any amount drawn by LABORDE & XIQUES,
ap5 37 Common street.

PER ship America, from Bordeaux—40 bxs sardines, in oil, assorted, for sale by
fe23 P. LOMBIE, 47 Old Levee.

WHITE WINE—9 bbls White Wine, Haut Sauterne, 1841; 7 do, 1844, in store, for sale by
A. CARPIN,
mh16 25 Old Levee.

FRUITS IN BRANDY—25 boxes Cherries in brandy, 50 do Apricots. B. TALAMON,
182 and 186 Royal st.

EXCHANGE on Havana sight bills for any amount, drawn by LABORDE & XIQUES,
mr27 37 Common street.

Dr. Guillie's Anti Glaireux—50 bottles genuine, for sale wholesale and retail, by
mr17 F. P. DUCONGE, 39 Chartres st.

SPANISH CHOCOLATE, for sale by
Y. QUADRAS & Co.

SHERIFF'S SALES.

STATE OF LOUISIANA—Parish of East Baton Rouge.—By virtue of an act of the Legislature of the State, approved the 15th day of December, 1851, entitled an act to dispose of slaves who are held in the Louisiana Penitentiary, and whose mothers are convicts and slaves for life.
The undersigned sheriff of the parish of East Baton Rouge, will expose at public sale on SATURDAY the 5th day of June next, 1852, at the court house door in the city of Baton Rouge, at 12 o'clock, M. for cash the slave hereinafter mentioned and [illegible] slaves detained for life, and born in the Louisiana Penitentiary, to-wit:
The negro boy ALFRED, aged ten years.
Baton Rouge, April 26th, 1852.
ap22 D. Y. EARIN, Sheriff.

Louis Lalande vs. Joseph Cathalougne.
FIRST District Court of New Orleans—No 7 [illegible]—By virtue of a writ of seizure and sale, to me directed by the Honorable the First District Court of New Orleans, in the above entitled cause, I will proceed to sell at public auction, in the Rotunda of the City Exchange, St. Louis street between Chartres and Royal streets, on FRIDAY, May 21st, 1852, at 12 o'clock, m., two lots of ground situate in suburb Washington, of this city, [illegible] designated as Nos. [illegible] plan of said district drawn by E. Bourgeois, surveyor, and deposited in the office of [illegible] de Armas, Notary Public, on the 15th of June 1835. Said lots are contiguous and measure each, American measure, 32 feet front to Bartholomew st. between Casacalvo and Greatmen streets, by 120 feet in depth, between parallel lines, together with the buildings thereon, which buildings consist of an old house, kitchen, &c.
Seized in the above suit.
Terms, cash on the spot.
JAS. P. FRERET, sheriff,
ap19 26 my11 21 of the parish of Orleans.

Samuel Smith vs. James C. Kathman.
FIFTH District Court of New Orleans—No 5,7[illegible]—By virtue of a writ of fieri facias to me directed by the Honorable the Fifth District Court of New Orleans, in the above entitled cause, I will proceed to sell at public auction, in the rotunda of the City Exchange, St. Louis street, between Royal and Chartres streets, on FRIDAY, May 21st, 1852, at 12 o'clock m.
A certain lot of ground, with the buildings and improvements thereon, rights, ways and appurtenances thereunto belonging, situate in the suburb St. Mary, above this city, and measuring 60 feet 6 inches front on Tchoupitoulas street, between Julia and St Joseph streets, by 162 feet 8 inches in depth, all French measure, bounded on one side by property now or lately belonging to the heirs of Guilbeau, and on the other side by property now or lately belonging to G. Dubourg, being the same property purchased by the said vendor from George May, attorney in fact of Mathew Ludlam, Bevan and wife, Ann Lawler Bevan, wife of Anne Humphreys, Elizabeth Newman Bevan, wife of Robert Doria Morris, and Agnes Copeland Bevan, wife of Matthew Bevan, by an act passed before William Christy a notary public in this city, on the 20th day of July 1847, which buildings consist of three story brick dwelling house and two two-story brick kitchens.
Seized in the above suit.
Terms, cash on the spot.
JAMES P. FRERET, sheriff
ap19 29 my11 21 of the parish of Orleans.

Isidore Rau vs. Montaguet and Doctor Rance, in solido
FIRST District Court of New Orleans—No 6,5[illegible]—By virtue of a writ of fieri facias to me directed by the Honorable the First District Court of New Orleans, in the above entitled cause, I will proceed to sell at public auction, in the Rotunda of the City Exchange, St Louis street, between Chartres and Royal streets, on TUESDAY, June 1st, 1852, at 12 o'clock, m.
One square of Ground, bounded by Columbus, Lafayette, Galvez and Miro streets, containing 22 lots, numbered from 1 to 22, according to a plan annexed to an act passed before Doroczyuski, notary public, dated 10th March, 1850. Said square measures 244 feet front on Galvez and Miro streets and 228 feet front on Columbus and Lafayette streets, with the buildings and improvements thereon, which buildings consist of a 2 story frame house with [illegible] and a 2 story frame [illegible] and four houses.
The whole seized in the above suit, as belonging to defendant Rance.
Terms, cash on the spot.
JAMES P. FRERET, sheriff
ap20 my11 21 [illegible] of the parish of Orleans.

Dasand De La Croix vs. Mme Estingoy, wife of Charles Estingoy.
FOURTH District Court of New Orleans—No. 2[illegible]. By virtue of a writ of fieri facias to me directed by the Honorable the Fourth District Court of New Orleans, in the above entitled cause, I will proceed to sell at public auction at the warehouse No. 22 Jefferson street, on Saturday, MAY [illegible] 1852, at 12 o'clock m., a lot of household furniture, etc., consisting of:
Bedsteads, Armoires, Tables, Chairs, Crockery, etc., etc., as per inventory on file in the office, and which will be exhibited at the time and place of sale.
Seized in the above suit.
Terms—cash on the spot.
JAMES P. FRERET,
my13 11 15 Sheriff of the parish of Orleans.

Wetherly and Barclay vs. their Creditors.
FOURTH District Court of New Orleans—No. 5,91[illegible]. By virtue of and in obedience to an order of sale rendered April 29th, 1852, and to me directed by the Honorable the Fourth District Court of New Orleans, in the above entitled matter and at the request of the Provisional syndic of said estate, I will proceed to sell at public auction, on SATURDAY, May [illegible] 1852 at [illegible] A. M., on the premises [illegible] for account of the creditors of said insolvents:
The contents of store situate at No. 60 Poydras street, consisting of Wines, Brandies, &c., in casks [illegible] of Old Madeira and Sherry Wine.
Also the fixtures of said store. The whole surrendered by said insolvents to their creditors.
Terms: Cash on the spot.
JAMES P. FRERET,
[illegible] Sheriff of the Parish of Orleans.

Pierre Cenac vs. A. H. Schumacher.
THIRD District Court of New Orleans—No. 6,01[illegible].—By virtue of a writ of seizure and sale, to me directed by the Honorable the Third District Court of New Orleans, in the above entitled cause, I will proceed to sell at public auction, in the Rotunda of the City Exchange, St. Louis street, between Chartres and Royal streets, on MONDAY [illegible] at 12 o'clock, M.
[illegible]
Seized in the above suit.
Terms, cash on the spot.
JAS. P. FRERET, Sheriff,
[illegible] of the Parish of Orleans.

Succession of the late C. Lamotte. Theodule [illegible], Tutor of Victor Lamotte, vs. Gaschet de Lisle, Ex Tutor of said minor.
SECOND District Court of New Orleans—[illegible] By virtue of a writ of fieri facias to me directed by the Honorable the Second District Court of New Orleans, in the above entitled cause, and pursuant to an agreement entered into between the parties interested therein, I will proceed to sell at public auction, in the Rotunda of the City Exchange, St. Louis street, between Chartres and Royal streets, on FRIDAY, June 11th, 1852, at 12 o'clock, m.
1. A lot of ground situate in the suburb Marigny, [illegible] and forming the corner of [illegible] and Spain streets, and measuring 40 feet front on Spain street, by 120 feet in depth front on Victory street, together with all the buildings and improvements thereon, which improvements consist of [illegible] story frame kitchen and 2 sheds.
[illegible]
2. One lot of ground in the same faubourg, on the northeast side of Esplanade street, between Casacalvo and Moreau sts., measuring American measure, 30 feet 7 inches and 1 line front on Esplanade street, by 141 feet 6 inches and 6 lines deep, between parallel lines, together with the brick dwelling, stores, kitchen, &c.
3. One lot of ground situated on Rampart street, measuring (American measure) 26 feet 6 inches front on Rampart street, by 108 feet 3 inches in depth, on Rampart street which separates said lot from lot No. 3, [illegible] together with the buildings, kitchen, and other dependencies thereon.
4. A portion of ground, situated in Faubourg St. Mary, measuring French measure, [illegible] Circus street, between Poydras and Perdido streets, 120 feet 6 inches deep, with the buildings and improvements thereon.
5. Two lots of ground situated in Faubourg Montreuil, bounded by Lower Levee, Louisa and Children's streets, measuring each [illegible] feet front on Louisa street by [illegible] deep, between parallel lines, together with the improvements thereon.
The above property will be sold according to plans [illegible] in the office of the sheriff.
Terms—One fifth cash, balance at 1, 2, 3, 4 years' credit with mortgage and vendor's privilege, and interest at the rate of 8 per cent per annum, from date until final payment, the interest of the first payment to be paid in cash, on the others, 6 per cent payable annually, in advance, in separate notes bearing mortgage on the premises, [illegible] purchasers to furnish separate notes, for the amount of the adjudication. Acts of sale, [illegible] confession of judgment and interest at the rate of [illegible] per cent per annum in case of non-payment. The property sold must be insured to the creditor. Insurance [illegible] until final payment.
JAMES P. FRERET,
my10 21 31 j11 Sheriff of the Parish of Orleans.

AGENCY U. S. LIFE INSURANCE, ANNUITY AND TRUST CO., of Philadelphia. Capital, $250,000. S. R. CRAWFORD, President.
C. J. IMLAY, Secretary.
Office 4[illegible] Camp street, New Orleans.
[illegible] FLORANCE, Agent.
HOWARD SMITH, M. D., JOSEPH BENSADON, M. D. } Med. Examiners.

The Liverpool and London Fire and Life Insurance Company.

Authorized Capital	$10,000,000
Paid-up Capital	$1,000,000
Surplus and Reserved Fund	1,500,000
	$2,500,000

Working Capital—Two Millions, Three Hundred and Forty Thousand Dollars.
[illegible]
CHAS. BRIGGS, Agent,
Office No. 5 St. Charles st.
BOARD OF REFERENCE IN NEW ORLEANS.
Samuel Nicholson, A. Heine, Thos Sellar,
A. Lanfear, G. A. Holt, Wm More,
Wm. Fellowes, J. R. Behn, Jas. Robb,
F. Ogden.
DIRECTORS IN NEW YORK.
JAMES BROWN, Chairman.
FRANCIS COTTENET, Deputy Chairman.
Geo. Barclay, Francis Griffin, E. F. Sanderson,
Mark W. Collet, Mort. Livingston, Wm. S. Wetmore,
C. W. Faber, Royal Phelps.
ALFRED PELL, Resident Secretary.
FRANCIS GRIFFIN, Counsel of the Board.
DIRECTORS IN LIVERPOOL.
WM. NICOL, Chairman.
JOS. C. EWART, } Deputy Chairmen.
JOS. HORNBY,
Thos. Brocklebank, Robt. Higgin, Edward Moon,
Wm Dixon, George Holt, Lewin Mozley,
Wm. Earle, John Hore, Jos. Shipley,
Thos. S. Gladstone, G. H. Lawrence, H. Stolterfoht,
George Grant, H. Littledale, Jno. Swainson,
Fras. Haywood, John Marriott,
SWINTON BOULT, Secretary.
DIRECTORS IN LONDON.
WM. EWART, M. P., Chairman.
GEO. FRED. YOUNG, Deputy Chairman.
Sir Wm. P. De Barthe, Bart., John Rankin,
Wm. Brown, M. P., Jas. M. Rossiter,
Matthew Forster, M. P., Seymour Teulon,
Frederick Harrison, Swinton Boult,
James Hartley, Ross D. Mangles, M. P.
Hon. F. Ponsonby,
BENJ. HENDERSON, Resident Secretary.
a14 ly

Jaconeg Chemical Works,
NEAR PHILADELPHIA,
RICHS, LENING & CO., Proprietors.
OIL of Vitriol; Blue Vitriol; Aqua Ammonia; Aqua Fortes; Muriatic Acid; Pure Nitric Acid, Nitrous Acid; Pastic Acid, Salt of Tin, Muriate of Tin, Oxy Muriate of Tin; Alum; Copperas, Soda Ash, Sulph Alumina, &c., &c.
The subscribers, Agents for the above extensive Chemical Establishment, receive orders for all articles manufactured at the Laboratory, delivered on ship board, at prices current at the manufactory.
E. J. HART & CO.
fe11 79 Tchoupitoulas st.

BRANDY—430 quarter pipes Pn Godard Brandy; 10 half do, J B Godard, do, 11 do, do, do; 20 quarter do Castillon do 1815, 123 octaves do, do; 6 half do, do, do; 3 octaves do, A. Lagrange, 1825, 2 half do, do, do; 19 quarter do, do, do; 10 octaves do Bunker Hill, do 1815; 4 quarter do, do, do; 4 octaves do, do, do, 1825; 102 quarter do, do, do; 50 half do, Otard Dupuy & Co, do, do; 5 do do, do, 121 quarter do, Pinet Castillon, do do, 20 do, C Marques, do, 20 do, do, de Lubes & Co, do, do; 11 do, do, E Lemoy, do, do; 26 do, do, J Hennessy & Co do, do; 24 do, do, Lafontaine & Co, do, do, 48 do, do, P Chasseigne, do, do; 66 octaves do, do, A Camus, do, do; 19 half do, do, J J Dupuy & Co, do, do; 6 quarter do, do, do, 32 do, do, P Boreau, do, do; 8 do, do, H Baron & Co, for sale by EUG ROCHEREAU & CO.,
17 and 19 St Louis street.

SUNDRIES—100 boxes Cherries, Chauvet, 125 do do, Tourne; 25 do Apricots, Chauvet; 25 do Prunes, Chauvet; 25 do Assorted fruits; 300 baskets Superfine Anisette; 30 boxes Maraschino; 30 do Curacoa; 10 do Dantzick; 20 do Kirsch; 100 baskets Sellery Champagne, C de Muzel; 50 do Ai, do do do; 50 do Creme de Bourg X Derbord; Sardines and Royan in ½ and ¼ boxes; Ceps in Oil, Green Peas, Truffles, Fruits in their Juice, for sale by V. & E. MAIGNAN,
ap7 85 and 87 St Louis.

RICE—50 tierces prime Carolina, for sale by
CONVERSE & CO.,
ap6 1m 97 Tchoupitoulas street.

MACKEREL—No. 1 and 2, all sizes, for sale by
CONVERSE & CO.,
a6 1m 97 Tchoupitoulas st.

WINES—300 cases Red and White Wine, of superior quality, for sale by
BRUGUIERE & CO., 9 Bienville st.

TOBACCO.—100 bales Cuba tobacco landing per brig Telegraph for sale by
S. DE VISSER & CO.
mr27 26 Old Levee.

744,000 HAVANA SEGARS—Regalias, Canones, Imperiales, Millars, Pan etelas, Londres, Cilindrados, Trabucos, Damas, Cazadores, &c., of the most favorite brands, in store and for sale by
ap5 D. BORNIO, 34 Gravier st.

HAVANA CIGARS—380,000 Regalias, Millares, Panetelas, Cilindrados, &c., landing ex bark Millaudon, from Havana, for sale by
ap6 D. BORNIO, 34 Gravier.

HAVANA SEGARS—375,000 of all sizes and brands, landing ex brig Adams Gray, for sale by
ap5 D. BORNIO, 34 Gravier st.

CIGARS—The subscribers have constantly on hand a large supply of the most favorite brands. Dealers are invited to give a call.
WILLIAMSON, ZARATIN & GRATIAA,
mh13 30½ Poydras st.

CUBA SEGARS—50 boxes Havana and American Segars, assorted, and for sale by
mh12 E J HART & CO, 79 Tchoupitoulas st.

HAVANA CIGARS—Always on hand and for sale by the undersigned, assorted selections of truly genuine Havana Cigars, assorted qualities, from the best manufactories.
ap19 1m DELVAILLE & MORENO,
34 Old Levee.

SHERIFF'S SALES.

[illegible] Real Estate and Valuable Creole Slaves—Sold to effect a Partition between Heirs.
BY N. VIGNIE, Auctioneer.
SATURDAY, 15th May [illegible] will be sold at [illegible]
One LOT of [illegible] St. [illegible]
[illegible]
2. [illegible] THREE LOTS OF GROUND in Marigny [illegible] between the streets of Carroll and Lake streets [illegible]
3. SIX LOTS OF GROUND situate at Milneburg, between Columbus Hunter [illegible] and Amer[illegible] streets. The whole according to plans which will be exhibited previous to the sale.
SLAVES.
4. LETSEY, a negress aged [illegible] years, washer, ironer, &c. and well aged about 37 years.
5. NOTT, a negro man, aged about 40 years.
6. BLOONINE, negro girl aged 17 years, house servant and child nurse.
7. HARRIET, a griffe girl, aged about 13 years, house servant and child nurse.
8. CELIA, a griffe woman aged [illegible] years, together with her infant child [illegible] months old; she is a good washer and ironer.
9. MARY, a mulatto girl aged 15 years, house servant and child nurse.
10. VICTOR, a mulatto boy aged 10 years,
11. AUGUST, do do 12 do
12. OCTAVE, do do 14 do
13. OCTAVIA, a mulatto girl aged 10 years.
14. JENNY, a negro woman aged 28 years, together with her two children, one aged 5 years and one 2½ years, she is somewhat of a pastry cook, cook, &c.
15. PETER, a negro boy aged 12 years.
16. MELICERTE, a negro woman aged 26 years, good house servant, &c.
Terms: For the property first described: one fourth cash, balance on a credit of six twelve and eighteen months. For the property in Mandeville, one fourth cash, balance on a credit of six and twelve months. For the lots at Milneburg, cash. For the slaves, one fourth cash, and the balance on a credit of six and twelve months, for notes endorsed to the satisfaction of the vendors. All of said notes to be secured by mortgage on the property and slaves sold.
Acts of sale before A Chiapella, notary public.
my7

Comfortable Cottage at Bay St Louis.
BY N. VIGNIE.
SATURDAY, 15th May, at 12 o'clock, will be sold at the St. Louis Exchange:
One Tract of Land, measuring about half an arpent front on the public road, by 1500 feet deep bounded by the property of Messrs. Toulon & Duval Camus, together with all the improvements thereon, being chiefly a Dwelling House, having two rooms two closets, front and back galleries, outer buildings, kitchen, stable, servants' rooms, shed, well, fowl house, privies, orchard with choice fruit trees, garden &c.
Terms: One half cash, and the balance on a credit of 6 and 12 months for approved endorsed notes secured by mortgage on said property.
For further information, apply at the Auctioneer's office. my4

Property situated in Mandeville, and fronting on Lake Pontchartrain.
BY N. VIGNIE, Auctioneer.
ON SATURDAY, May 15th 1852, at 12 o'clock, m. will be sold at the St. Louis Exchange:
One tract of land situated at Mandeville, [illegible]
[illegible]
Terms: One half cash, [illegible]
[illegible]

Succession of Widow A. Lalargue.—Clemence Lalargue, wife of E. Dessommes, vs. Stanislas St. Cyr, Testamentary Executor, and als, for a partition—No. 4,276.
BY S. GUINAULT, Auctioneer.
WILL be sold on SATURDAY, 29th of May, 1852, at 12 o'clock, m., at the City Exchange, St. Louis street, by virtue of a judgment rendered by the Hon. J. N. Lea, Judge of the Second District Court of New Orleans, the [illegible] of April, and signed the 8th of April, 1852, and by virtue of an order to the same Court, dated the 13th of May, 1852, the hereinafter described property to wit:
A certain lot of Ground situated in the city of Mandeville, parish of St Tammany, in this State and designated by No. [illegible] of square No. 2 according to the plan of said city, and bounded by Lac Claiborne, Girard streets and Coast Margaux, and [illegible] measuring 62½ feet front on Lac street by 25 feet in depth, French measure, adjoining on one side lot No. 5, belonging to [illegible], and on the other side to lot No. 7, belonging to Louis Constant, together with the buildings and improvements thereon, which is a kitchen and [illegible] two large cabinets, another house [illegible] stores, having three rooms [illegible]
[illegible]
[illegible] Testamentary Executor until final payment.
Acts of sale before A. Boudousquie, Notary Public.

Succession of Leopold Jacques Marquet
BY FERNANDEZ & DOMINGON
BY virtue of an order from the Honorable the Third District Court of New Orleans dated [illegible] A. D. 1852, will be sold on MONDAY, the 24th May, 1852, at 12 o'clock, m. at the CITY EXCHANGE, St Louis street between Chartres and Royal streets, the following [illegible] belonging to said succession, to wit:
1. One lot of ground situated in Faubourg Marigny, measuring American measure, [illegible] feet [illegible] inches front on Bagatelle street, between [illegible] Children and Love streets, 53 feet 10 inches [illegible] deep, together with the buildings and improvements thereon.
[illegible]

LEGAL NOTICES.

Succession of James McNamara
STATE of Louisiana—First District Court of New Orleans, No 7361—
Whereas, [illegible] has petitioned the Court for letters of administration [illegible] of the late [illegible] Notice is hereby given to all whom it may concern to show cause within ten days why [illegible] should not be granted [illegible]
By order of court.
ALF BOSSEAU [illegible]

Succession of Joseph H. Fowler, Jr.
SECOND District Court of New Orleans.—[illegible]
[illegible]
mr9 21 11 A. [illegible] DAVIS, [illegible]

Water Cure Establishment.
Bouligny, Jefferson.
THE proprietor, Dr. E. W. [illegible] informs the public that he has recovered from his severe sickness, and is now again able to attend to his practice [illegible]
[illegible]
Yet to the lover of nature and quiet, commerce is silent; the house has many attractions besides its Water Cure, for nature has indeed been lavish of her gifts on the town, and the walks and drives in the vicinity. mh 19 3m w

L. E. DELRIEU,
VETERINARY SURGEON,
graduate of the Veterinary schools of France, begs leave to inform the amateurs, owners, dealers and the public in general that he will reside in this city, to practice his profession.
M. DELRIEU will attend to all domestic animals, such as horses, mules, cows, &c. He will also take charge of sick animals.
He keeps at his office, a record for the sale and purchase of animals.
His office is open daily from 12 o'clock M. to 4 o'clock P. M., at 115 Chartres street, between St. Louis and Conti streets. ap27 1y

56 ☞ TO THE LADIES. 56
Classes Expressly for Ladies. Daily from 11 to 12 A. M. and Mondays, Wednesdays and Fridays, from 4 to 6 P. M. at [illegible] Writing and Book-keeping Academy, 56 [illegible] street [illegible] Reception Room for Visitors [illegible] Pupils enter the Class Room [illegible] Day and at Night.
☞ Superior Gold Pens for sale.
Ladies and Gentlemen are invited to call and judge for themselves.
my25 RUFUS DOLLEAR, [illegible]

LANDING ex ships Radius and Manchester—[illegible] casks Claret for family, [illegible] Sardines in oil, for sale by JOHN CLAUZURE,
mh20 164 Royal street.

For Sale or to Let.
A Soda and Gaseous Water Apparatus, on the most liberal conditions. Apply to
POREE & GIRARD, 7 St Louis st.
a17

CORDIALS—Liqueurs, superior assorted cordial, in store and for sale by
a17 POREE & GIRARD, 7 St Louis st.

ITALIAN STRAW HATS—7 cases, assorted.
J. F. LANATA,
mh3 11 Jefferson and 12 Toulouse.

SARDINES IN OIL—An invoice of sardines from Nantz, in whole, quarter and half boxes, for sale by A COUTIN & RANSON,
mr3 13 Bienville st.

IN store for sale by the undersigned 60 boxes and half do sardines in oil, of the celebrated brand Cannis fils La Rochelle. PAUL LACROIX,
13 Toulouse st.

BLACK SILK—2 cases Gros du Rhin; 12 do Cravats, for sale by
mh25 LOISON & SILVESTRE, 24 Customhouse.

12 cases Irish linen, 3 do white drills, 1 do Paris Linen, in bl pieces, 14 do cotton undershirts, landing ex ship Sherley, from Liverpool, for sale by
a1 LOISON & SILVESTRE, 24 Customhouse.

CLARET WINE—120 boxes Haut Brion, Carrier for sale by RAYMOND CAHUZAC,
mh10 30 Old Levee.

20 Casks Bergasse Wine, in store and for sale by
QUEYROUZE & LANO-DORFF,
mh18 13 and 15 St Louis st.

TEA—100 half chests black, 75 do fine imperial and gunpowder; 500 small boxes imperial and young hyson; 125 cannisters extra fine imperial, for sale by
CONVERSE & CO.,
a6 1m 97 Tchoupitoulas st.

SUGAR—100 boxes of Havana, white and brown sugar in store and for sale by
LABORDE & XIQUES,
ap 37 Common street.

ALMONDS—100 boxes just received, for sale by
S. DE VISSER & CO., 26 Old Levee.
mh18

AUCTION SALES.

Succession of the late J. F. [illegible]

AUCTION SALES.

THIS DAY

Sold on Account of Departure.
10 Lots of Ground, situated in faubourg Duranteil.
BY BARNETT, Jr. & BRO.
WILL be sold on TUESDAY, [illegible] May [illegible] o'clock at the St. Louis Exchange
Five Lots of Ground situated in faubourg Duranteil, in the square bounded by Bagatelle, Mercier & [illegible] Toulouse and [illegible] streets.
Five Lots of Ground, same faubourg, bounded by Mandeville, Lafayette, Marigny and [illegible] streets.
TERMS.
One half cash and the balance at 6 months [illegible] A. Barnett, notary [illegible]

Catalogue Sale of Foreign and Domestic Goods,
BY F. H. PETITPAIN.
TUESDAY, 11th May, will be sold at 10 o'clock, at the auction room, No. 2 Camp street,
110 packages and lots of seasonable dry goods consisting of new style light prints, blue and white checks, ginghams, Kossuth cottonades, clay linens, Irish linens, in pieces and demi pieces, printed muslins, sewing silk, fancy drills, blue and white prints, linen pantaloon drills, hosiery, silk hdkfs, black alpacas, drap d'ete, bleached and brown cottons, ticks, crapes, etc. etc.
Terms liberal at sale.
Catalogues will be ready and goods can be examined early on the morning of sale.

BY M. BARNETT Jr. & BRO.
WILL be sold at auction, on WEDNESDAY the 12th instant at 4½ o'clock, P. M., at the Old Basin,
Schooner ELIZABETH with her sails, anchors, cables and appurtenances.
Terms cash.

Fine Furniture, Fine Piano, &c.
BY F. FERNANDEZ & WHITING.
THURSDAY next, 13th instant at 10½ o'clock a. m. will be sold at No 9 Girod street, between Gravier and Perdido streets, on account of departure.
An assortment of splendid Furniture, Mahogany Bedsteads, Armoirs, Bookcase, Extension Dining Table, bedroom Sofas, chairs, &c. Marble top tables, portable washstands, centre tables, looking glasses, carpets, curtains, mattresses &c. and a splendid new Piano Forte, the whole new and without reserve.
my11

Stock of a Retail Dry Goods Store.
BY F. FERNANDEZ & WHITING.
ON WEDNESDAY, 12th instant, at the Store corner St. Louis and Chartres street, will be sold to close accounts—
The stock &c. of a Retail Dry Goods Store removed for convenience of sale, consisting of a general assortment of Dry Goods, Fancy Goods, Hosiery, &c. &c., and a lot of Jewelry Showcases &c. my11

Fancy Articles Damaged by the Late Fire.
BY N. VIGNIE.
WEDNESDAY, 12th May, at 10 o'clock, A. M., will be sold at the corner of Conti street and Exchange Alley, for account of whom it may concern—
A lot of sundry articles, damaged by the late fire, comprising fancy Furniture, Chimney Ornaments, fancy Boxes, Tables, China Ware, Cologne Water, fancy articles and sundries, too long to describe.
my11

Long Credit sale of a new two story Frame Dwelling House on St Louis street.
BY N. VIGNIE, Auctioneer.
THURSDAY, May 20, 1852, at 12 o'clock, will be sold in the Rotunda of the St. Louis Hotel:
A lot of ground situated in the suburb Treme, measuring 27 feet and [illegible] inches front on St. Louis street between [illegible] streets, by a depth of 100 feet between parallel lines, together with a new and substantial [illegible] dwelling house, having four rooms [illegible] and all the improvements thereon.
Terms: One third cash, and the balance at 6, 12, 18 and 24 months, secured by mortgage on said property.
Act of sale before A. A. Baudouin, Esq. notary [illegible]

Tobacco, Tobacco, Tobacco.
BY MORPHY & NEVILS.
ON THURSDAY the 13th instant, at 10 o'clock, a. m., will be sold at Messrs. Wells & Rawlins, [illegible] Manufactured Tobacco Agents, corner of Gravier and Tchoupitoulas street, to close consignment [illegible] of pounds, [illegible] consisting of the best brands in market, [illegible]
Catalogues will be ready on Tuesday [illegible]
Terms: Under $300 cash; over $300 [illegible] over $700 [illegible] months; [illegible] for approved paper. my10

Grocery Store at Auction.
FERNANDEZ & DOMINGON, Auctioneers.
ON MONDAY, May 17th, at 10 o'clock, p. m. will be sold without reserve, on the premises corner of Love and St. Anthony streets, Faubourg Marigny.
The stock of a Grocery Store, doing good business. Said stock will be sold in bulk or in lots to suit purchasers.
Terms—cash on the spot. my10 d

Regular Trade Sales of 1,800,000 Havana Cigars.
BY MORPHY & NEVILS.
ON FRIDAY, the 21st May, 1852, will be sold at 12 o'clock, a. m. at the well known importer's store of [illegible] VALLS, No 77 Magazine street,
1,800,000 Havana Cigars, all [illegible] direct from the city of Havana, by the [illegible] correspond with the samples and [illegible]
[illegible]
The being the largest and most select [illegible] of the most liberal sale ever before [illegible] we hope the trade will not fail to [illegible] of this excellent opportunity for buying [illegible]

John Coulon vs. His Creditors.
BY R. B. SYKES.
WEDNESDAY, May 19th, 1852, at 10 o'clock, will be sold at public auction, by virtue of an order from the Honorable the Second District Court of New Orleans, dated May 5th, 1852, the contents of store No. [illegible] Old Levee, and store No. 20 Gallatin street, consisting of—
[illegible] crates Crockery Ware,
[illegible] boxes Glass Ware.
Terms—Under $[illegible] cash; over $[illegible] [illegible] months credit, for notes endorsed to the satisfaction of the Syndic.
—ALSO—
The unexpired Lease and Fixtures of both stores.
Terms—Cash.

FERBOS BROS.—247 & 249 Royal street, corner Dumaine—Importers of Foreign goods and Wholesale and Retail Grocers. [illegible]

ADO. T. CAVELIER. L. F. MAXENT.
CAVELIER & MAXENT, 109 ROYAL STREET, informs their friends and the public that they [illegible] continue the same business as the [illegible] A. Z. CAVELIER, and that they are the [illegible] for the sale of the celebrated WINES of [illegible]

B. NAUTRE, A. C. CASSEBROCK, C. S. MASPEREAU, [illegible]
25 Conde st. between Main and St. Ann streets
House Furnishing Store and Manufactory of Tin, Sheet-Iron and Lead Works.
B. NAUTRE & CO. successors to S. Maspereau & Co., Importers and dealers in the following articles:

Stoves, Grates and Cook[illegible]	Paints, Rouleaux, Window Glass, Putty, every quality,
Pots, Ovens, Skillets, Ba[illegible]	Dry Lamp oil, Boiled Oil, Spirits Turpentine,
[illegible]	Varnish of every quality, Litharge, Red and Yellow,
Japanned ware, Tin ware,	Lamps, Lard [illegible]
Crockery ware, [illegible]	Complete Gas and All [illegible]
Painted ware, Britannia Ware, Table Cutlery, Brooms, Sweeping Brush and every other article of House hold Furniture.	

—ALSO—
Fire Bricks.
The whole at very reduced rates.

Agents for
Rocha's Ranges, Queen's Portable Forges, Spratt's Lightning Rods, Warner's Force Pumps and Screws [illegible]

A VERITABLE SALAMANDER.

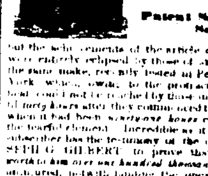

IT was supposed that the [illegible] street conflagration had fully developed the fire-proof qualities of
RICH'S IMPROVED
Patent Salamander Safes;
but the achievements of the article on that occasion were entirely eclipsed by those of another SAFE, of the same make, recently tested in Pearl street, New York, where, owing to the protracted intensity of heat, continuing for twenty hours with unabated fury, and the repeated falling of brick and iron into it, no fire safe could ever have been expected to resist; when it was at length found after their efforts, and when it had been *seventy-one hours* enduring with the fearful element. Incredible as it may seem, the subscriber has the testimony of the owner, Mr. JOSEPH G. GILBERT, to prove that its contents, *worth to him over one hundred thousand dollars*, were uninjured, notwithstanding the unexampled ordeal through which their protector had passed, it being the *only one among twenty Safes or Chests* tested at the time, which was not demolished. Certificates of many other tests will be forwarded (post-paid) to any who may desire full information, with a view of purchasing, and will send their address to the subscriber.
No Safe of Rich's make, when tested with Books, or other valuable contents, has ever cost its owner more than one per cent, while some of them have cost *less than one eighth of one per cent.* on the amount saved. This fact serves to show that true economy would be promoted by possessing such an invaluable depository for articles of small bulk but great value, rather than by saving the cost of one, at the risk of suffering serious loss.
☞ A large stock and good assortment of SAFES are constantly for sale by the subscriber, Sole Agent in this city of STEARNS & MARVIN, successors to C. RICH & CO. ISAAC BRIDGE,
mh2 d&tt 76 Magazine st.

To Sugar Planters.
ON hand and for sale by the subscriber, a complete assortment of wrought and cast iron Sugar Kettles—36, 42, 46, 48, 50, 52, 54, 58, 60, 68, 72, 76, 82 and 84 inches—from the celebrated foundry of E Marc, whose reputation for manufacturing articles of this description has long been established.
Planters who have used these Kettles uniformly pronounce in their favor, possessing as they do approved shape, and composed of the best material to insure durability.
Grate Bars and Furnace Mouths also for sale, by
ap17 6m JUAN Y DE EGANA, 47 Bienville st.

WHITE WINE—In full casks—36 half casks White Wine Haut Sauterne, for sale by
EUG ROCHEREAU & CO.,
a27 17 and 19 St Louis st.

LANDING ex ship Cauvilly, from Bordeaux, 25 boxes Holland cheese, for sale by
CAVELIER & MAXENT,
a8 109 Royal st.

SUNDRIES—Cuba Honey, soft shelled Almonds, Guatemala Indigo, Guayaquil Cocoa, Havana Tobacco Seed, for sale by LABORDE & XIQUES,
a30 No. 37 Common st.

ALMONDS.—100 barrels of soft shell almonds, for sale by LABORDE & XIQUES,
mr27 37 Common street.

FRENCH COFFEE.—22 baskets landing per ship [illegible], for sale by
P. POUTZ, 81 Customhouse st.

OLIVES, Pickles, Anchovies, etc., of the celebrated brand of Roux, in store and for sale by
B. TALAMON,
mh16 182 and 186 Royal st.

EXCHANGE ON HAVANA—sight bills for any amount, drawn by LABORDE & XIQUES,
mh15 37 Common street.

MILAN STEEL—100 boxes suitable for the Mexican and South American markets, for sale by
BRUGUIERE & CO., No. 9 Bienville st.

CEDAR BOXES—300 doz. Cedar Boxes, for Cigar manufacturers, Regalia size, landing ex bark Millaudon, from Havana, for sale by
D. BORNIO, 34 Gravier.

CLARET—7 casks extra St. Estephe, for sale by
LOISON & SILVESTRE,
mr 25 24 Customhouse street.

BOTTLES—50 Hampers landing ex ship Radius from Bordeaux, and for sale by
X. LAMBERT, 62 Magazine street.

MADEIRA AND MALAGA WINE—8 quarter pipes Madeira Wine; 12 do do Malaga, for sale by EUG. ROCHEREAU & CO.,
ap27 17 and 19 St. Louis st.

WHITE WINE—100 boxes, landing ex brig Irma, from Bordeaux, for sale by
ap17 R. CAHUZAC, 30 Old Levee.

JUJUBE PASTE AND GUM DROPS—300 cases for sale by E. J. HART & CO.,
mh21 79 Tchoupitoulas street.

LANDING—Ex ship Liberty, from Havre, and for sale by the undersigned, 15 boxes Swiss gruyere, 25 do Holland cheese, for sale by
LANATA, GONDOLO & CO.,
9 and 10 Jefferson st.

CORNMEAL AND HOMINY—In bags and barrels, for sale by CONVERSE & CO.,
a6 1m 97 Tchoupitoulas st.

CHAMPAGNE—50 baskets Champagne, Blue Anglee, in quarts; 25 do do, in pints, for sale by EUG ROCHEREAU & CO.,
mr27 17 and 19 St Louis st.

HAVANA SUGAR—400 boxes, white and yellow landing ex brig B. R. [illegible], for sale by
RAYMOND CAHUZAC,
mh10 30 Old Levee st.

JARS—30 doz 1 gallon Candy Jars; 30 do ½ do, 30 do ¼ do, just received and for sale by
C. CARRERE, 62 Conde
mh18 corner Madison st.