… Dumaguon.

… qui sera … le … Avril 1828, à midi, … d'Hewlett, à la Nlle. Orléans, les … suivants :

1—Un Lot de Terre situé au … en cette ville, mesurant 80 pieds de … de la Nouvelle-Levée, 130 pieds de … 5 … borné d'un côté … pieds … par … J. … public, rue … le dit lot N°. 1 … une maison à étage et les autres établissements qui s'y trouvent.

2—Un Lot de Terre adjoignant le … et désigné sur le même plan par le … lot numéro 3 … de la Nouvelle-Levée sur … borné … par le lot … et les établissements qui s'y trouvent.

3—Un Lot de Terre adjoignant … et désigné sur le même plan par le N°. … mesure 33 pieds 4 pouces de face à la … Nouvelle-Levée sur 180 pieds de profondeur, … borné d'un côté par les lots Nos. … le lot N°. 4 et dans … 11.

4—Un Lot de Terre adjoignant … désigné sur le même plan par le … 33 pieds et 4 pouces de … la Nouvelle-Levée sur 180 pieds … et est borné d'un côté par le lot … l'autre côté par la propriété contiguë … à la succession de feu … père, et dans le fond par le lot …

5—Un Lot de Terre désigné sur … le N°. 5, mesurant … pieds de … sur 113 pieds et 4 pouces de … d'un côté … N°. 3, … et les établissements qui s'y trouvent.

6—Un Lot de Terre désigné sur … 6, mesurant 33 pieds … sur 113 pieds 4 pouces … d'un côté par le lot N°. … N°. 7 et dans la profondeur … 3 et 11. Ensemble avec … qui s'y trouvent.

7—Un Lot de Terre désigné sur … mesurant 33 pieds … 113 pieds 4 pouces de … le lot N°. 6, de … le lot N°. … 11; ensemble avec les … qui s'y trouvent.

8—Un Lot de Terre désigné sur … N°. 8, mesurant 33 pieds … sur 113 pieds 4 pouces en … borné d'un côté par le lot N°. 7, de … par le lot N°. 9 et dans la profondeur … lot N°. 11, ensemble avec les établissements qui s'y trouvent.

9—Un Lot de Terre désigné sur … N°. 9, mesurant 33 pieds de face à la rue … sur 113 pieds 4 pouces en profondeur, borné d'un côté par le lot N°. 8, de … par le lot N°. 10, et dans la profondeur par le lot N°. 11; ensemble avec les bâtisses et les établissements qui s'y trouvent.

10—Un Lot de Terre adjoignant … précédent et désigné sur le même plan par le N°. 10, mesurant 33 pieds de face à la rue Su… sur 113 pieds 4 pouces en profondeur, faisant face … Tchoupitoulas, borné d'un côté … N°. 9, et de l'autre … le lot N°. 11 … avec les bâtisses et les établissements qui s'y trouvent.

11—Un Lot de Terre adjoignant … et désigné sur le même plan par le … mesurant 33 pieds 4 pouces de face à la … sur 180 pieds de profondeur, … par les lots Nos. 10, 9, 8, 7, … le lot N°. 12, et dans la profondeur … N°. 3.

12—Un Lot de Terre adjoignant au précédent et désigné sur le même plan par le N°. 12, mesurant 33 pieds 4 pouces de face à la rue Tchoupitoulas sur une profondeur de 180 pieds, borné d'un coté par le lot N°. 11, de l'autre coté par la propriété contiguë appartenant ci-devant à la succession de feu … père, et dans la profondeur par le lot N°. 4.

Toutes les mesures des 12 lots ci-dessus sont mesure française.

13—Une étendue de terre située … dans la paroisse d'Ouest …, composée de deux concessions … le sieur Augustin Allain … par feu … province de la Louisiane, l'un en 1791, l'autre en 1797; les … ensemble 2705 … la première de ces deux … 40 arpens de face … profondeur, et la seconde à la suite … mesurant 37 ½ arpens de face sur … les deux ensemble … ci-dessus 2705 arpens … à un plan … dit.

CONDITIONS.

Les 12 lots … dans le faubourg Delord, payables en quatre termes égaux à 1, 2, 3 et 4 ans du jour de la vente en billets endossés à satisfaction … hypothèque respectivement sur les … vendus.

La … située dans la paroisse d'Ouest … payable … et le surplus … 2, 3, 4, 5, 6 et 7 ans du jour de la vente en billets endossés à satisfaction, et … hypothèque sur …

Les actes seront … des vendeurs. … seront passés devant … Les frais de ces actes et ceux de … et de la levée des hypothèques … payés par les acquéreurs. 1 mars.

SUCRE EN PAIN.—Le soussigné … entrepôt … en boîtes.
A. HOBBS, Jr.
Dec 16.

Décorations Maçonniques

POUR les grades de Maître, d'Elu, de Chevalier d'Orient et de Rose-Croix, brodées or et argent.
Au magasin … d'ANT. MICHOUD, sur la Levée, en face de la Halle, … au coin de la rue Madison.

THE BEE

SATURDAY, MARCH 22, 1828.

☞ We are … to announce that Mr. A. P… is a candidate to the office of … of the city of New-Orleans, … election.

☞ We are authorised to state that Mr. Manuel Flet… will be a candidate at the next election for the place of Recorder.

[From the N.Y. American.]

The Liverpool Advertiser in … upon the President's Message thus notices its character, and incidentally … political …

"Mr. Adams is able to make the grateful acknowledgment for … that "as large and liberal … enjoyment has been … the indulgence of heaven … the imperfect … man upon earth," and we think every … with the state of different nations will allow that there is no country in the world more prosperous, or bearing more … marks of … government … United … nion on their … relative to every department of national affairs, foreign, commercial, diplomatic, civil, military, … down … the … of public … canals. … because all is honest; and what is more useful to observe, … honest because all is open. Experience is there proving every day, that public superintendence is the best safeguard for the virtue, and the strongest incentive to the diligence of public function…"

MR. ADAMS.—If ever there was a striking illustration of the … remark, that no … nor integrity, nor services, can exempt a public man from the assaults of calumny, it is furnished in the instance of Mr. Adams. Plain, simple, laborious, unostentatious, honest, he has been charged with profuse, extravagant, and unlawful demands upon the public treasury—with habits of life directly the opposite of those he is known to possess—and with encouraging, … the abuses, repugnant to all his sentiments, opinions and practice. Nor has … been from obscure and filthy sources … that these disgusting fabrications have been poured forth. On the floor of Congress, in legislative resolves, in State Conventions, they have been repeated and enlarged upon, until the reiteration of falsehood has in some degree produced the effect of truth. … charges especially, among the rest, have been dwelt upon—the large sums received by Mr. …, in the various … and the … billiard table.

To these two charges, as well as to several others, Mr. Everett took upon himself last week, in the able speech he delivered on the retrenchment resolutions, to reply in detail; and certainly no case was ever more clearly made out, than that in each … particular of imputed wrong … there was nothing but … unqualified fabrication.—*N. Y. American.*

… *Accident.*—We learn that on … afternoon Mr. Barnett, residing between Laurens and Thompson streets in Grand street, left for a few moments, his wife, a very corpulent woman, about 60 years of age, sitting by the fire, supposed to have been asleep; and on his return found her enveloped in flames. … state that she died a short time after.—[Journal of Commerce.]

Ninepenny …—We learn from the reported proceedings of the Rhode Island Legislature, that a very large proportion of the suits … for the recovery of … by justices of the peace for the sake of fees—some of the … amounting to the enorm… twelve and a half cents! … should … for … Andrews … law."—*Bulletin.*

There are nearly … millions of inhabitants in the British Isles, who speak the Celtic language, and have either no knowledge, or a very imperfect one, of the English tongue.

Among the list of exports from Vera Cruz in the three months of October, November and December, 1827, there … dollars in gold and silver; ten boxes of silver in bars; and 145 … (a weight of eight ounces) of the same metal.

On the … of … last, … young man … shooting … the church … two into 4 …

… DUKE OF BRUNSWICK … of *England* … the young … whose father was … before … Waterloo. His … were left under the guardianship of the King of England. The … having recently emancipated himself therefrom, and assumed the purple, has published a memorial, complaining of ill treatment by the king of persecution from his tutors—and of wrongs … to his sovereignty. This memorial, full of passion … Count Munster, the Hanoverian minister in Great Britain … exclusively, … have seen … not with … Duke … argument, had been … to fight. The … will hardly … laid down in … that he … accept such an alternative. The reigning Duke talks very angrily and …, as the annexed extract … Times shows.

"… when the young Duke, of … court … body guard, his dominions, his revenue, his dynasty, his … house, his envoy or Chargé d'Affaires, his treaties with … powers, and all the "pomp and circumstance" of sovereignty, where the real … power, … of the Prince, are no greater … than those of an English … At the … of … 1815," says he, "… stood at the head of … (Who … Privy Counsellor Schmidt Phiseldeck, who had received his *political education in the school of the ephemeral kingdom of Westphalia*, was the most able member of the then existing council, and it will be … that he formed the … plan of establishing, for himself a fixed and lasting power." Such an language might describe the ambitious projects of Richelieu on the Government of France, but apply them to Brunswick, and Privy Counsellor Phiseldeck—and how absurd do they appear! Is it not a pity that such princes did not continue mediatized.

A colored woman named *Tum…* … on Sunday … as … been … 106 and 130.—*Bost… Republican.*

A … German …—On the following morning our army moved … two companies of us, the German Riflemen, and the light … the other regiments, being in advance. … when the enemy were discovered posted along the brow of a mountain, upon which we, the light troops, sat down on the face of a rising ground; the rest of the army halting at the same time. The hostilities of the day commenced by the British artillery making several … From the … of thunder … were now ordered to advance upon the enemy; we did so, and met their light troops, or tirailleurs, half way between the respective armies. A severe skirmishing then took place. This system of fighting is, of course, already well known; but I … that although the combatants are in a scattered state, and take aim at each other, yet they very seldom know when they drop their …, to speak in sportsman's slang. The reason is obvious; so many firing at the same time, and that often obliquely. In this, as well as in other skirmishes, he had occasion to admire the steady … of the German riflemen: these fellows never took the pipe out of their mouths, but fired away, as if they were only engaged at some ordinary occupation. The tirailleurs continued meantime gradually before us, and eventually … for protection to their main body. Our … not permitting us to wait for …, we pushed up the hill … of the … which the … top of it … mountain was attained, they … on the opposite side. By this time it was quite dark; we halted accordingly; the rest of the division then came up and encamped. Our loss was less than might have been expected … brush.—*Vicissitudes, &c.*

Duties of a Courtier.—The gentlemen of Henry the Eigth's privy chamber were ordered to be "loving together, and of good unity and accord; keeping secret all such things as shall be done and said in the same … harkening … enquiring … the king … without … pastime … going … or any … his … as they will … pleasure … liked … joined … that by his … know … and … from … cing the … there … king's absence … and … the said chamber … grace, the … may … of cards …

… 60 feet long, … on Tuesday ev…

SALE AT AUCTION.

BY FRANCOIS DUT…

WILL be sold on Saturday … of April 1828, … at Hewlett's exchange … and slaves:

1st—Aymee, an American … woman, aged about 40 years …

2d—…, a negro man 43 years old, a … maker and brick-layer.

3d—Cezar, a negro man 39 years old, somewhat of a carpenter, a butcher, and drayman.

4th—Toussaint, a negro man 35 years old, drayman, a field-hand and … of a bricklayer.

5th—Helen or Henny, a negro woman … years old, a cook and a field-hand, with her … child Toby, a griffon boy six years old.

Said slaves are warranted … and vices provided for by law.

6th—A LOT of ground situated in … street, between … streets, of an irregular form, designated by No. 2, on a plan drawn the 6th of July 1826, by Joseph …, city surveyor, which is to be … till the day of sale. Said lot measuring 30 feet 11 inches front on … street, by an irregular depth of 93 feet … Lot No. 2, there is a brick house with a … roof, divided into four rooms; and in the yard a frame kitchen roofed with slates. There … comprised in the lots No. 2 and 3.

7th—A LOT of ground designated on said plan by No. 3, measuring … one inch front on … street, between … and Esplanade streets, by … of 81 feet ten inches: on which there is a brick house, terrace roofed, and in the yard a frame-built kitchen roofed with …, and a … oven.

8th—A LOT of ground … said plan by No. 4, measuring 30 feet … on … Street between … by an irregular depth of … inches, on which lot No. 4 there is a … roofed with slates, … the yard a frame-built kitchen roofed with …

9th—A LOT of ground designated on said plan by No. 5, measuring 30 feet two inches front on Barrack street between … and Burgundy streets, by a regular depth of … 3 inches: on which lot No. 5, there is a brick house roofed with tiles, consisting of … and in the yard a frame-built kitchen … and large wooden …

10th—A LOT of ground forming the North Corner of Burgundy and St. Peter streets, measuring … 6 inches … front on Burgundy … on St. Peter street … with bricks between posts, roofed … other buildings and appurtenances.

11—A … the East Corner of Burgundy and Du Maine streets, measuring … on Burgundy and 80 feet on Du Maine … with an old frame-built house, … yards, … in the yard, a … dependencies.

TERMS:

The whole, payable one half, at one and the other half at two years' credit from the day of sale, in notes satisfactorily endorsed, and bearing special mortgage until final payment. The acts of sale to be executed at the expense of the purchasers, before *Theodore Seghers, Notary Public.*
March 22.

THE EXHIBITION OF THE GREAT

Panorama Picture

OF THE PALACE AND GARDEN OF VERSAILLES,

IS now open to the public in the building erected for the purpose, on the public square, of Rampart street, opposite to … street.

Hours of exhibition, from … till 3 …

Admittance 50 cents.
Children, 25 cents.

To accommodate persons of colour, Monday will be exclusively reserved for them … the mornings of … from 6 till … one dollar for each person … the … of the exhibition.

N. B.—The much admired picture of ARIADNE, is now also exhibited in the same building, and without … charge.
March 6.

FOIN—70 bottes … nord, récemment reçu et à vendre par
J. P. PAYSON.
24 nov

SALES AT AUCTION

BY J. LE CARPENTIER.

To the last and highest bidder and without limitation.

WILL be sold on Monday, March 31st, at noon, at Hewlett's Exchange-Coffee-House of New-Orleans, the following property depending from the Estate of Jean Baptiste La… and … deceased—to wit:

A Plantation situated in the Parish of …, about five leagues below the city … English Turn, on the left bank of the river, having six arpents front to the river, on the ordinary depth of forty arpents, and bounded on both sides by the plantations formerly belonging to the late Benjamin Morgan.—Also three SLAVES, whose names and ages will be made known at the time of sale.

Terms:—The … cash down.

The Plantation payable in four equal instalments, at one, two, three and four years from the day of sale, in notes satisfactorily … mortgage on the …

Feb. 29.

WANTED immediately, 250 Spanish … Doubloons, for which … will be given … Lottery Office, … street, opposite … March 17

STRAY COW.

A Cow … was found … The owner is requested to take said cow and pay charges.
March 18

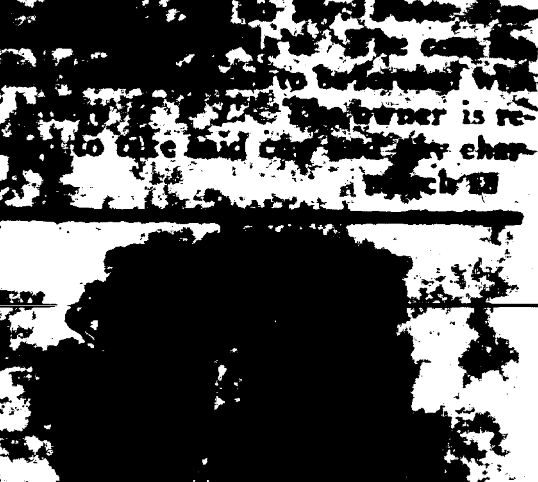

LOUISIANA

LOTTERY,

Double Drawing …

HIGHEST PRIZES:

$15,000, 12,000, 10,000, 8,000

Price of Tickets TEN dollars—shares in proportion.

To be had … variety of numbers at

BENNETT'S

Lucky Lottery OFFICE. 81 CHARTRES Street.

New-Orleans, 22d March.

DOLLARS, 15000.

UPON SATURDAY NEXT

LOUISIANA LOTTERY

To be drawn Saturday 22d instant;

HIGHEST PRIZES.

$15,000, 12,000, 10,000, 8,000, 6,000, 5,000

6 of $2000 and 6 1000

Total amount … $194,000

TICKETS, $10—PACKAGES … $100

Warranted … Certificates … of each in proportion.

Apply at

MALCOLM'S

Office No. … Chartres street, …

ALWAYS FORTUNATE,

Or at 132 Chartres Street,

Opposite the Exchange.

LOUISIANA LOTTERY,

To be Drawn on Saturday 22d inst.

HIGHEST PRIZES:

one prize of 15000 dollars
one prize of 12000 dollars
one prize of 10000 dollars
one prize of … dollars
one prize of 6000 dollars
one prize of 2000 dollars
one prize of 2000 dollars
one prize of 2000 dollars
one prize of 1000 dollars
one prize of 1000 dollars
one prize of 1000 dollars

With a large number of other prizes. Besides many others.—All of which will be drawn this Month.—For Tickets or shares apply at Barrett's Lucky Lottery office.—37 St. Louis street.

P. V. BARRETT'S

Lottery Office *No. 37* ST. LOUIS ST.

opposite Hewlett's Exchange.

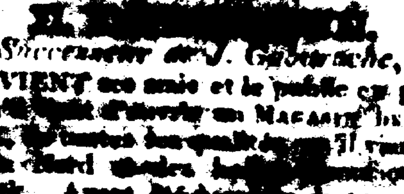

… *Successeur de J. Gobertche,*

PREVIENT ses amis et le public en général qu'il vient d'ouvrir un Magasin de CHAPEAUX, de toutes les qualités … de New-York. Ayant … de connaître les meilleures fabriques … il ose espérer … en détail à aussi bon marché que n'importe quel magasin de ville.

Son magasin est rue St.-Pierre, entre Chartres et Levée, … domicile qu'occupait Mr. J. … No. 22.
7 mars.

MELASSE.—Les soussignés viennent de recevoir et offrent à vendre 30 barils de Melasse.
TANEY & DUPLESSIS.
18 Dec.
33 rue de la Levée.