MARINE NEWS.

Port of New Orleans, October 24, 1859.

CLEARED SATURDAY.

Steamship Mexico, Talbot, Galveston and Indianola, I C Harris
Ship Far West, Page, New York, J O Woodruff & co
Ship Eclipse, Hughes, Liverpool, T C Jenkins & co
Ship Heidelberg, Rodwald, Havre, Baxter, Lovell & co
Ship Sandusky, Williams, Liverpool, Creevy & Farwell
Ship Chas Crocker, Murray, Liverpool, Mesker, Knox & co
Bark Mesco, Joselyn, Boston, G W Hynson & co
Schr Star, Gammon, Vera Cruz, Goldenbow & Lesparre
Mexi an schr Emprendra, Gomez, Laguna and Campeachy, F Camerden
Schr Shepherdess, Whitaker, Mobile, Huntington Bros
Schr Olive, Bosseck, Pensacola, N Overton & co
Schr Phenix, Lee, Pensacola, J A Mitchell & co

ARRIVED SATURDAY.

Steamship Gen Rusk, Dennison, from Galveston, via Sabine Pass, to I C Harris—Berwick's Bay.
Ship Thomas Harward, Robinson, 16 days from Bath, (Me) to J H Ashbridge & Nephew—1st dist, 4th.
Ship Milan, Eustis, 18 days from Bath, (Me) to Mesker, Knox & co—1st dist, 46.
Ship Sultana, Harrett, 16 days from New York, to Aaron Cohen—2d dist, 24.
Spanish ship Laura (Golp), 4 days from Havana, in ballast, to A Costa & co—3d dist, 47.
Spanish bark Antonio, Mora, 4 days from Havana, in ballast, to Puig Bros—3d dist, 52.
Brig Ellen Bernard, Brown, 19 days from Baltimore, to Creevy & Farwell—4 dist, 22.
Schr Martha, Harrison, 2 days from Pensacola, to J A Mitchell & co—Basin.
Schr Southron, Perry, 2 days from Pensacola, to N Overton & co—Basin.
Schr Extra, Stein, from Fowl River, to master—Basin.
Schr Alert, from Shell Banks—Ca Canal.
Schr Perle, from Bayou Lacombe—Ca Canal.

STEAMBOATS.

Indian, Greenlee, fm Alexandria.
Nebraska, Irvin, fm Memphis.
Robert Watson, Smoker, fm Red River.
Jas Montgomery, Archer, fm Louisville.
Cuba, Horn, fm Mobile.
Rock City, Moore, fm Ouachita.
Grosse Tete, Wingard, fm Bayou Sara.
City of Memphis, Kounts, fm St Louis.

TOWBOATS.

Junius Beebe, Andrews, fm the Passes.
Landis, Davis, fm the Passes.
Star, Whitney, fm the Passes.

ARRIVED YESTERDAY.

Steamship Charles Morgan, Lawless, from Indianola and Galveston, to I C Harris—1st dist.
Ship Lucinda, ——, 15 days from Boston, to master—4th dist, 5.
Ship Malabar, Kinsman, from Bordeaux Sept 6, in ballast, to master—1st dist, 20.

STEAMBOATS.

W Bartlo, Reno, fm Fort Adams.
Empire Parish, Baldwin, fm Quarantine Station.
W M Morrison, Hoffiager, fm St Louis.
Hiawatha, Dix, fm St Louis.
Little Rock, Brown, fm Napoleon.
Gossie F Kenner, Vincent, fm Bayou Sara.
J M Sharp, White, fm Louisville.
Bayou Belle, Lyons, fm Washington.

TOWBOATS.

W H Ivy, Palmer, fm the Passes.

TOWBOAT REGISTER.

The Junius Beebe, from the Passes—Towed down and to sea, on the 18th instant, ships Juliet Traudy and [illegible]—brought up ships Milan and Laura, bark Antonio.
The Landis, from the Passes—Towed down and to sea, on the 18th instant, ship Rufus Choate—came up light.
The Star, from the Passes—Towed down and to sea, on the 18th instant, ships Lebanon and Hartford—brought up ships Sultana and Thomas Harward, and brig Ellen Bernard.
The W H Ivy, from the Passes—Went down light—brought up ships Lucinda and Malabar.

BELOW COMING UP.

Ship Clara Wheeler, Delano, 50 days from Liverpool, to F J Hart & co.
Ship Morning Star, McKenzie, from Kingston, (Ja) in ballast, to master.
Schr Suffolk, Smith, from Minatitlan, to Goldenbow & Lesparre.

PASSENGERS.

Per steamship Gen Rusk, from Galveston and Sabine Pass—4 in cabin and 8 on deck.
Per steamship Charles Morgan, from Indianola and Galveston—[illegible] cabin.
Per ship Sultana, from New York—8 in steerage.

EXPORTS.

GALVESTON AND INDIANOLA—Per steamship Mexico—[illegible]
LIVERPOOL—Per ship Chas Crocker—3190 bales cotton.
LIVERPOOL—Per ship Sandusky—3000 bales cotton.
LIVERPOOL—Per ship Eclipse—[illegible] bales cotton.
HAVRE—Per ship Heidelberg—34 9 bales cotton 1060 staves.
NEW YORK—Per ship Far West—[illegible] bales cotton [illegible]
BOSTON—Per bark Mesco—651 bales cotton 254 bdls hides.
VERA CRUZ—Per schr Star—[illegible]
LAGUNA AND CAMPEACHY—Per schr Emprendra—[illegible]
MOBILE—Per schr Shepherdess—[illegible]
PENSACOLA—Per schr Phenix—[illegible]
PENSACOLA—Per schr Olive—[illegible]

IMPORTS.

INDIANOLA AND GALVESTON—Per steamship Charles Morgan—[illegible]
[illegible]
NEW YORK—Per ship Sultana—Assorted mdse.
BOSTON—Per ship Lucinda—[illegible]
BALTIMORE—Per brig Ellen Bernard—Ass'd mdse.
PENSACOLA—Per schr Southron—61,000 feet lumber.
PENSACOLA—Per schr Martha—[illegible] feet lumber.
FOWL RIVER—Per schr Extra—[illegible]
BAYOU LACOMBE—Per schr Perle—[illegible]
SHELL BANKS—Per schr Alert—[illegible]

RECEIPTS BY THE RIVER.

LOUISVILLE—Per steamer J M Sharp—[illegible]
ST LOUIS—Per steamer W M Morrison—[illegible]
ST LOUIS—Per steamer Hiawatha—[illegible]
BAYOU SARA—Per steamer Grosse Tete—[illegible]
RED RIVER—Per steamer Robert Watson—[illegible]
MEMPHIS—Per steamer Nebraska—[illegible]
ALEXANDRIA—Per steamer Indian—[illegible]
LITTLE ROCK—Per steamer Rock City—[illegible]
ST LOUIS—Per steamer City of Memphis—[illegible]
LOUISVILLE—Per steamer Jas Montgomery—[illegible]
WASHINGTON—Per steamer Bayou Belle—[illegible]
NAPOLEON—Per steamer Little Rock—[illegible]
FORT ADAMS—Per steamer W Burton—[illegible]
QUARANTINE STATION—Per steamer Empire Parish—[illegible]
BAYOU SARA—Per steamer D F Kenner—Sundries.

RECEIPTS BY RAILROAD.

Per Pontchartrain.

MOBILE—Per steamer Cuba—[illegible]
Per New Orleans, Opelousas and Great Western—[illegible]
Galveston and Sabine Pass—Per steamship Gen Rusk—[illegible]

New Orleans, Jackson and Great Northern Railroad.

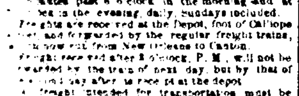

FALL AND WINTER ARRANGEMENT.

PASSENGER TRAINS leave the Depot of the Company, corner of Calliope and Magnolia streets, 7 minutes past 7 o'clock in the morning and 6 [illegible] in the evening, and arrive at New Orleans at [illegible] minutes past 6 o'clock in the morning and at [illegible] in the evening, daily, Sundays included.

Freights are received at the Depot, foot of Calliope street, and forwarded by the regular freight trains, [illegible] from New Orleans to Canton.

Freight received after 5 o'clock, P. M., will not be forwarded by the train of next day, but by that of the second day after it is received at the depot.

Freight intended for transportation must be distinctly marked with name of place of consignee [illegible]

The Company is not responsible for the value of any articles shipped by the road which may be lost by fire, from the time it is received for shipment on the line until twelve hours after notice [illegible] at the depot in this city.

Fare from New Orleans to	1st Class	2d Class	Fare from New Orleans to	1st Class	2d Class
Kenner	40	—	Sabala	$ 50	4 15
Manchac	1 50	—	Hazelhurst	6 50	4 45
Ponchatoula	2 00	1 40	Crystal Springs	6 50	4 75
Tickfaw	2 40	1 75	Terry	6 55	5 00
Amite	2 80	2 00	Byram	6 [illegible]	5 [illegible]
Tangipaho	3 20	2 35	Jackson	7 [illegible]	5 50
Osyka	3 [illegible]	2 [illegible]	Tugaloo	7 [illegible]	5 [illegible]
Magnolia	4 00	3 00	Calhoun	7 [illegible]	5 [illegible]
Summit	4 40	3 25	Canton	8 [illegible]	6 [illegible]
Bogue Chitto	4 60	3 [illegible]	Vicksburg	8 [illegible]	6 [illegible]
Brookhaven	5 20	3 [illegible]			

Children three years old and under, free; those over three and up to twelve years old, half price; over twelve years of age, full fare.

Persons residing in the city who have a residence or establishment on the line of road can procure tickets in packages of twenty-five, for their personal use, at a reduced rate, at the office on Camp street.

Through tickets to all principal cities, North and East, can be obtained at the Ticket office of the Company, *adjoining the Telegraph Office*, under the St. Charles Hotel, or at the Depot.

This Company, and all the Railroad Companies constituting the "Great Southwestern Line" between New Orleans and New York, having made arrangements with the Adams Express Company to run a regular daily through Express between the two cities [illegible] Adams Express. Information can be obtained on this subject of J. J. McKEEVER, Esq., 96 Camp street.

Agents of the Railroad Company are not permitted to receive or receipt for bank notes, specie, jewelry, or other Express matter. They will be received by the Adams Express, 96 Camp street.

BENTLEY D. HASELL, Chief Engineer and Gen'l Supt.
T. S. WILLIAMS, Master of Transportation. oct5

New Orleans, Opelousas and Great Western Railroad.

THE Freight as well as Passenger Trains are now running through over the road daily, both ways.
BENJ. F. FLANDERS, Secretary. je8

SUNDRIES IN STORE—50 bbls White Wine, Barsac; 25 casks do do; 30 bbls do Vinegar; 6 casks St Estephe, Mevman; 10 do do, Lacompte & Co; 50 do Medoc St Julien; 20 do Genouilhac & Valery; 300 cases Margaux, quarts and pints; 20 do Chateau Yquem; 100 do Leoville; 25 do Larose; 50 do Latour. For sale by S D GRATIAA & CO, oct4 — 20 Customhouse st

CIGARS—90,000 Media Regalias, assorted brands, landing from brig M. A. Stevens, from Havana; for sale by E. TSONGRUS, 10 Customhouse street, between Chartres and Old Levee sts. oct3

LANDING ex ship J. E. Walsh, from Bordeaux—300 casks Claret, ordinary; 1000 cases do 4s; 20 casks St Emilion Claret; 100 cases Apricots in juice; 75 do do in brandy; 25 do Prunes de do; 50 barrels White Wine Vinegar; 100 packages Cognac, La Jarrie; 10 octaves do, Pienat & Co, 1860; 10 do do 1795; 31 cases Cognac, Lacompte & Co; for sale by S. D. GRATIAA & CO, oct10 — 20 Customhouse st

LANDING ex ship Jane E Walsh, from Bordeaux—100 boxes brandy cherries, Chauvet; 50 do do fruits, Chauvet; 200 baskets extra anisette, Chauvet; 50 do extra liquors, Chauvet. For sale by MARCHIN & GIRAUD, 44 Old Levee st. oct6

HAVANA SUGAR—500 boxes white, yellow and brown Havana; in store and for sale by S. DE VISSER & CO, 74 Magazine st. oct11

COMMERCIAL.

OFFICE OF THE BEE, SATURDAY EVENING, Oct. 22, 1859.

COTTON has met with a good enquiry again to-day, and the sales have embraced 9500 bales, at steady prices.

LIVERPOOL CLASSIFICATION—LOUISIANA AND MISSISSIPPI.

Inferior	nominal
Ordinary	do.
Good Ordinary	9¾@ 9¾
Low Middling	[illegible]
Middling	10¾@ [illegible]
Good Middling	11¼@11¾
Middling Fair	11¾@11¾
Fair	—@—

In TOBACCO we hear of no transactions of any importance.

The principal sales of SUGAR have been 29 hhds. new crop, Fully Fair to Prime, at 7c, and 8 centrifugal at 7¾@ 8.

Of MOLASSES, 100 bbls. choice new sold at 42c per gallon.

The sales of FLOUR include 800 bbls. superfine at —, 400 at $5 12½, and 130 extra on private terms.

Of CORN, 100 sacks sold at $1 05 per bushel.

OATS have been in request, with sales of 2500 sacks St. Louis, mostly at 54c, 400 at —, and 100 at 57c per bushel.

Of BRAN, 250 sacks sold at $1 per 100 lbs.

In PORK, we notice only retail transactions at $15 75@$16 per bbl. for Mess.

The sales of BACON include 25 casks Shoulders at —, and 19 Ribbed Sides at 10¾c per lb.

In LARD we hear of no transactions.

The sales of WHISKY include 100 bbls. Common at 30c per gallon.

Of KENTUCKY BAGGING, 300 pieces hand-loom sold at 12½c per lb.

COFFEE has been active, with sales of 1673 bags at 11½c, 500 at 11¾c, 961 at 11¾c, 250 at 12c, and 322 at 12¼c per lb.

Of LARD OIL 24 bbls. prime winter strained sold at $1 05 per gallon.

In FREIGHTS we notice cotton shipping, to fill up, at 9 16d. to Liverpool, and 1½c for Havre.

EXCHANGE is in moderate request at our quotations:

Sterling, 109¼@109¾. Francs, 5f. 16¼@5f. 21¼. New York sixty days, 1@1¼ discount. New York sight, par@¼ dis.

Pellevoisin Brandy.

THE SOLE GENUINE

COGNAC PELLEVOISIN.

The undersigned, sole agent of Messrs. PELLEVOISIN Aîné &Co, of Rochelle, for the sale of their celebrated high flavor and high proof ROCHELLE BRANDY, begs leave to advise the trade that they will have constantly on hand a good supply of this superior brand, in the U. S. BONDED WAREHOUSE, on the most liberal terms. The COGNAC PELLEVOISIN was first imported into this city in 1833, and has always kept its good name.

And also Agent for G. V. Bernard & Co., Elvert, Jno., Henry Mounier, of Rochelle; and J. Faure & Co., of Cognac.

Orders for direct importation solicited and promptly attended to. T. BAILLY BLANCHARD Jr., d30 ly — 39 Old Levee street

CIRCUS STREET INFIRMARY
NEW ORLEANS,
BETWEEN POYDRAS AND PERDIDO STREETS.

DR. MERCIER, 191 Canal street, between Tonti and Rampart. Dr. STANFORD CHAILLÉ, 182 Camp street.

A deposit for ten days is required from patients on their admission into the hospital.

Rooms for patients of both sexes $2 to $5 a day.
Wards .... a day.
Rooms for slaves .... a day.
Wards for slaves .... day.

SURGICAL OPERATIONS CHARGED EXTRA.

Dr. MERCIER can be consulted at the hospital, from 12 to 1 o'clock, exception Sundays.

Dr. CHAILLÉ's consultations, from 10 to [illegible] o'clock, A. M. Price of the consultations from $1 to $5 each, and free of charge for the poor.

Children vaccinated every Saturday at 2 o'clock, P. M.—$1 each. Vaccine virus kept on hand.

Physicians' prescriptions will be carefully prepared at the drug store of the hospital. nov8—1

TO THE LADIES OF NEW ORLEANS

ESSENTIAL NOTICE.

CONTI STREET, Nos. 105 and 107, near the corner of Bourbon street.

THE stock of the above store being imported from France, of the best sweetmeats manufactures in Paris, the owner is enabled to offer better goods and a great reduction. Melting sweetmeats, figured and others, all fresh, are disposed of at 50 cents, instead of 75 cents.

Assorted Preserved Fruits	50 cents.
Cream Chocolate	50 ..
Melting Chocolate, treble vanilla	50 ..
Breakfast Chocolat de Santé, treble vanilla	50 ..
Double Vanilla Chocolate	50 ..
Chocolat de Santé, without sugar, for family use	50 ..
Prepared Chocolat de Santé	50 ..
Stuffed Figs and Dates, various perfumes	50 ..
Cherry, Gooseberry, Strawberry and Raspberry Preserves	50 ..
Whole Cherries in Strawberry	50 ..
Jelly, in 20 oz French jars	50 ..
Whole Mirabelle Preserves	50 ..

All the Sugar Plums now being open have been received from the best houses in Paris, and are offered at greatly reduced prices, say 50 to 60 cents.
F. MANEY. myll — 105 and 107 Conti st., near Bourbon.

GAS FITTING, &c.

THE undersigned begs leave to inform his customers and the public in general that he will continue the business of the late firm of OEHMICHEN & LOEFFLER, old No. 142, new No. 126 Chartres street, in his name and for his account. Thanking them for the attention paid to the late firm, he hopes to be patronized the same. He would respectfully and earnestly call the attention of gas-fitters, builders, hardware merchants, and the public in general, to the large stock on hand and constantly receiving, such as Chandeliers, Pendants, Hall and Mantel Lights, French Lamps of every description, Globes, Shades, &c., Iron and Composition Pipes and Fittings, &c., &c., from the best American, French and English manufactories, feeling assured that there is no house in the South that possesses greater facilities for executing orders in this line of business.

Please give me a call before purchasing elsewhere, and you will find it to your satisfaction.
CHARLES LOEFFLER.

NOTICE.

All accounts of the late firm of OEHMICHEN & LOEFFLER will have to be settled by me, as executor of the succession of the late Mr. Oehmichen. CHARLES LOEFFLER. my27 — New No. 126, old No. 142 Chartres st.

Building Material, Bricks, Fire-wood, &c.

V. DEMORUELLE, Dealer,
At the Old Basin, corner Toulouse and Franklin,

HAS constantly on hand building material, such as Lime, White and Yellow Sand, Cement, Plaster of Paris, Shingles, Laths, Staves. Also, English, French and American Fire Bricks, and all kinds of Firewood. Orders from the country promptly and carefully attended to. aud1 ly

Cigars. Cigars.

PURCHASERS will always find in store an assortment of the well known brands (splendid) Flor de Pujadas, Meridiana, Flor de Yuncho, Redowa, Cabanas, Partagas, Know-Something, Washington, Dos Hermanas, Maso Habano, etc., etc., at the lowest prices. P. PRATS & CO., jal ly — 17 Commercial Place.

German Cigars ! !

A. STURZENEGGER & STAUB, No. 47 Chartres street, between Customhouse and Bienville streets, offer for sale, landing ex ship Roger Stewart, from Havre—
100,000 El Rio Sella;
25,000 La Real Opera;
20,000 La Salvadora;
15,000 La Flor Inesperada;
10,000 La Confianza.
Prices low and terms of sale liberal. sep14

Dwelling-Houses to Rent.

A TWO-STORY Brick House on Rampart street, No. 213, between Dumaine and St. Philip.
Two two-story Brick Houses on Common street, Nos. 247 and 249.
A two-story Brick House on Common street, between Basin and Franklin.
A one story Cottage House on Magazine street, between Philippa and First.
A one-story House corner of Burgundy and Barracks streets.
Several small Tenements in different parts of the city.
Apply to EUG. ROCHEREAU & CO, sep29 — Nos. 16 and 18 St. Louis st

F. LEFEVRE,
SUCCESSOR TO J. VINCENT,

BEGS leave to inform the public that, having sold his store situated on the corner of Royal and St. Peter streets, he will henceforth devote all his care only to the store situated on the corner of Canal and Carondelet streets, said store continuing alone to bear the name of VINCENT, so advantageously known.

Mr. LEFEVRE respectfully solicits a continuance of the liberal patronage which has heretofore been extended to him, and by the great care and exactness which he will give to all orders for BALLS, PARTIES, DINNERS, SUPPERS, WEDDINGS, &c., hopes to merit the approbation of all who may favor him with their orders.

Mr. LEFEVRE also informs the public, and the ladies particularly, that TO-MORROW, (Tuesday) November 24, he will open his LUNCH.
F. LEFEVRE, Successor to J. Vincent, nov1 — Corner Canal and Carondelet streets.

Quinium Malaga Wine.

ALFRED LABARRAQUE & Co., Paris.

THE QUINIUM WINE is a tonic and anti-febrile medicine for restoring strength, either partially or generally impaired. It is used particularly in the treatment of swamp fever and the consequences thereof.

The Quinium Wine is recommended by distinguished members of the Faculty of Paris.

Lately received and for sale at the depot, No. 29 Chartres street. F. P. DUCONGE. oct1

LANDING ex ship R D Shepherd, from Havre—1500 demijohns, assorted, 5, 3, 2 and 1 gallon; for sale by T. BAILLY BLANCHARD, Jr., oct14 — 39 Old Levee st

LABELS—an extensive assortment of claret and white wine labels, cognac, Madeira and other labels, received per ship Shepherd, from Havre, and for sale by HENRY VALETON, oct14 — 27, 29 and 31 Bienville st

WHITE WINE—20 casks choice; 50 bbls do; in store and for sale by J N CURIEN, 23 Toulouse st. oct14

WESTPHALIA HAMS—Just received per steamship from Bremen via New York, the first lot of new very superior Westphalia Hams, for sale by DUNTZE & CO. oct14 — Corner Royal and Conti sts.

VERMOUTH—200 boxes Noilly, Prat & Co, landing ex Lancashire, and for sale by J N CURIEN, 23 Toulouse st

CLARET—Landing ex ship Elizabeth Ellen, from Bordeaux—108 boxes, 12 bot. each, Canon St. Emilion. For sale by LOUIS F. MAXENT, oct4 — 50 Toulouse st

LANDING ex ship Elizabeth Ellen, from Bordeaux—3 casks claret, Bensse; 3 do do, Quoyries; 5 do do, St. Emilion; 5 do do, Medoc; 4 boxes anisette, Marie Brizard & Co.; 4 do Maraschino, do; 2 do curacao, do, half jars; 3 do do do; 3 do vanilla, do; 3 do Lyons sausages. For sale by FAURES & NORMAN, oct4 — corner Royal and Customhouse sts

BOTTLING MACHINES—Landing ex ship Elizabeth Ellen, from Bordeaux, six Bottling Machines; for sale by LOUIS F. MAXENT, oct4 — 50 Toulouse st

LANDING ex ship Elizabeth Ellen, from Bordeaux—1 hhd, 11 quarter and 9 eighth pipes Brandy, Seney & Co. fourth proof; 1 half, 10 quarter and 5 eighth do do, A Cabanne, extra cco, first proof; 3 pipes, 3 half, 23 quarter and 10 eighth do do, Gelos, fourth proof, 3 half, 23 quarter and 9 eighth do do, Rotherel, 1825, first proof; 3 half, 10 quarter and 9 eighth do do, Gibes, first proof; 3 half, 12 quarter and 12 eighth do do, Pellerin, La Rochelle, fourth proof. For sale by S. FLASSAN, oct3 — 30 Old Levee street

WHISKY—100 half barrels Wilmore whisky, in store and for sale by L MAILYS & CO, oct12 — 42 Old Levee st

GUAVA JELLY AND PASTE—50 boxes assorted quarter, half and pounds; in store and for sale by S. DE VISSER & CO, oct11 — 74 Magazine st

CLARET IN BOXES—500 cases good ordinary Claret; landing ex ship Elizabeth Ellen, from Bordeaux, and for sale by S. FLASSAN, oct3 — 30 Old Levee st

EMPTY CLARET BOTTLES—Landing ex Elizabeth Ellen, from Bordeaux, 100 hampers of 200 large Bottles each. For sale by LOUIS F. MAXENT, 50 Toulouse st. oct4

MISCELLANEOUS:

AYER'S AGUE CURE,

FOR THE SPEEDY CURE OF

Intermittent Fever, or Fever and Ague, Remittent Fever, Chill Fever, Dumb Ague, Periodical Headache, or Bilious Headache, and Bilious Fevers, indeed for the whole class of diseases originating in biliary derangements, caused by the malaria of miasmatic countries.

No one remedy is louder called for by the necessities of the American people than a sure and safe cure for Fever and Ague. Such we are now enabled to offer, with a perfect certainty that it will eradicate the disease, and with assurance, founded on proof, that no harm can arise from its use in any quantity.

That which protects from or prevents this disorder must be of immense service in the communities where it prevails. Prevention is better than cure, for the patient escapes the risk which he must run in violent attacks of this baleful distemper. This "CURE" expels the miasmatic poison of FEVER AND AGUE from the system and prevents the development of the disease, if taken on the first approach of its premonitory symptoms. It is not only the best remedy ever yet discovered for this class of complaints, but also the cheapest. The large quantity we supply for a dollar brings it within the reach of every body; and in bilious districts, where FEVER AND AGUE prevails, every body should have it and use it freely both for cure and protection. It is hoped this price will place it within the reach of all—the poor as well as the rich. A great superiority of this remedy over any other ever discovered for the speedy and certain cure of Intermittents is, that it contains no quinine or mineral, consequently it produces no quinism or other injurious effects whatever upon the constitution. Those cured by it are left as healthy as if they had never had the disease.

Fever and Ague is not alone the consequence of the miasmatic poison. A great variety of disorders arise from its irritation, among which are Neuralgia, Rheumatism, Gout, Headache, Blindness, Toothache, Earache, Catarrh, Asthma, Palpitation, Painful Affection of the Spleen, Hysterics, Pain in the Bowels, Colic, Paralysis and Derangement of the Stomach, all of which, when originating in this cause, put on the intermittent type, or become periodical. This "CURE" expels the poison from the blood, and consequently cures them all alike. It is an invaluable protection to immigrants and persons travelling or temporarily residing in the malarious districts. If taken occasionally or daily while exposed to the infection, that will be excreted from the system, and cannot accumulate in sufficient quantity to ripen into disease. Hence it is even more valuable for protection than cure, and few will ever suffer from intermittents if they avail themselves of the protection this remedy affords.

Ayer's Cathartic Pills,

FOR ALL THE PURPOSES OF A FAMILY PHYSIC,

are so composed that disease within the range of their action can rarely withstand or evade them. Their penetrating properties search and cleanse, and invigorate every portion of the human organism, correcting its diseased action, and restoring its healthy vitalities. As a consequence of these properties, the invalid who is bowed down with pain or physical debility is astonished to find his health or energy restored by a remedy at once so simple and inviting.

Not only do they cure the every-day complaints of every body, but also many formidable and dangerous diseases. The agent below named is pleased to furnish gratis my American Almanac, containing certificates of their cures and directions for their use in the following complaints: *Costiveness, Heartburn, Headache arising from disordered Stomach, Nausea, Indigestion, Pain in and Morbid Inaction of the Bowels, Flatulency, Loss of Appetite, Jaundice,* and other kindred complaints arising from a low state of the body or obstruction of its functions. They are an excellent alterative for the renovation of the blood and the restoration of tone and strength to the system debilitated by disease.

Ayer's Cherry Pectoral,

FOR THE RAPID CURE OF

Coughs, Colds, Influenza, Hoarseness, Croup, Bronchitis, Incipient Consumption, and for the relief of Consumptive Patients in advanced stages of the disease.

So wide is the field of its usefulness, and so numerous are the cases of its cures, that almost every section of country abounds in persons, publicly known, who have been restored from alarming and even desperate diseases of the lungs by its use. When once tried, its superiority over every other medicine of its kind is too apparent to escape observation, and where its virtues are known, the public no longer hesitate what antidote to employ for the distressing and dangerous affections of the pulmonary organs that are incident to our climate. While many inferior remedies thrust upon the community have failed and been discarded, this has gained friends by every trial, conferred benefits on the afflicted they can never forget, and produced cures too numerous and too remarkable to be forgotten.

PREPARED BY
DR. J. C. AYER & CO.,
LOWELL, MASS.

For sale by J. WRIGHT & CO, jy4 — 21 and 151 Chartres.

DYEING.

J. BONTEMPS, Dyer and Scourer,
69 BOURBON STREET,

HAS the honor to inform the public that he has just assumed the business of the Dyeing establishment No. 73 Royal street, and that he will continue it, as heretofore, with the careful attention for which he is celebrated.

The manner in which, for the last twelve years, he has satisfied the numerous customers of his establishment on Bourbon street, is a guarantee for those who may honor him with their patronage. jy2 ly

VICAT'S INSECT DESTROYER.

WITHOUT odor, containing no poisonous agent and which can be taken internally, by men, dogs, cats, chickens, &c., with perfect safety.

VICAT'S COMPOUND destroys fleas, lice, bugs, musquitoes, caterpillars, weevils, cock-roaches, fish moths, ants, &c.

Depot at A. BERNARD'S, ap24 — No. 136 Chartres str

C. CARRERE,
TWO MARKETS HARDWARE STORE,
116 Old Levee street.

RECEIVED from the best English and American manufactories, the following:
Cut nails, wrought spikes, copper and composition nails;
Wrought hinges, cast butts, bolts, latches, locks;
L. H. Watt's ship-carpenter tools, such as axes adzes, chisels, mauls, &c.;
Baldwin's bench tools, jack plane, smooth, jointer moulding plane, cabinet irons;
Spear & Jackson's celebrated saws;
W. & S. Butcher's razors for barber's use, pocket knives and edge tools of the same makers;
Sanderson Brothers' cast steel in bar, files and table cutlery;
S. Romaine & Son's needles and fish hooks;
Collins' chopping axes, Hunt's do, various patterns;
J. Russell & Co's American cutlery, table and butcher knives;
Ames' shovels and spades, Snyder's do;
Walker's best English soaps, Starkey's revolving pistol caps;
Cooper's best cast steel reversed gunnipples;
Shot in bags, part load, bullets and moulds;
Hoop and bar irons, iron wire, annealed bottling wire;
Brass and copper wire, sheet brass, kettle, wafting irons, skillets, sauce pans, coffee mills, fur naces;
Plated on German silver, spoons and forks, metaleofee-pots and pitchers;
Platform and counter scales, English box iron coffee mills;
Manilla rope, Russia bolt rope, American tarred rope;
English seine twine, cotton twine, cotton sail and seine twine;
Rosin, tar, pitch, oakum, paint, linseed oil, camphine
C. CARRERE, Two Markets Hardware Store, 116 Old Levee street. dd

C. & E. ROLLING,
(Successors to P. ROY,)
Wholesale and Retail Grocers.

DEALERS IN WINES,
FOREIGN AND DOMESTIC LIQUORS
No. 46 Old Levee street, New Orleans, between Bienville and Conti. nov2

Genuine Havana Cigars.

PURCHASERS will please call and examine a fresh stock of the most celebrated brands, such as Regalias and half Regalias, as follows: Ingenuidad, Nicotiana, Perfeccion, Cervantes, Corona Dedal, El Sol, Washington, Paris Cabana, Duran, Noriega, Cabanas, Pedro Murias, Ninfa de Cuba, Chicha Prensa, Herman Cortes, Regalia Washington Good Idea, Rosa del Bejucal, Reyna, Crocha, Lozano, Sin Rival, Rivero Empire City, Meridiana; also Londres, Conchas, Prensado, &c., and several other brands. For sale by P. GUMA, aul2 — corner Canal and Tchoupitoulas sts

IN STORE and for sale by the undersigned—
30 casks old Claret; 50 do Family Claret;
150 " good ordinary Claret;
10 bbls Haut Sauternes White Wine;
10 eighth bbls Cognac, Lecocq & Fils, 1805;
4 qr do do do 1820;
6 qr do do V Lecocq, 1820;
20 qr do do La Rochelle, 4th proof,
10 qr do do Yvon, 4th proof;
3 do Reig Port Wine;
4 do Monongahela Whisky;
10 do Oliver's do;
4 do New York Brandy;
4 do do Gin;
4 do Peach Brandy;
3 do Madeira Wine;
100 bxs Claret, various brands;
75 do White Wine do;
50 do Absynthe, O Pernod;
100 do Vermouth, Noilly, Pratt & Co;
25 do Frontignan Muscat;
20 do assorted Brandy Fruits;
10 do Cherry Brandies;
50 baskets Champagne, various brands, quarts and pints;
10 baskets Angier's Cherry Bounce;
10 bxs Orange Flower Water;
100 gallons Holland Gin in five gallon demijohns;
60,000 poisoned Corks, in bales, containing each 500;
20,000 superfine Corks do do 500;
1,000 Gross of all sizes;
PAUL LACROIX, oct8 — 12 Toulouse st

IN STORE and for sale by the undersigned—
40 casks Bordeaux claret;
6 .. Burgundy, Beaune Cote d'Or;
15 .. Collioure wine;
30 barrels Haut Sauternes white wine;
15 .. Burgundy Port;
9 eighth pipes cognac, Louis Le Berton, 1858
8 quarter .. .. V. Lecocq, 1858;
10 .. .. .. Hequet, Truaudin & Co.
3 pipes Holland gin, Ryskonde and Steenbrands,
4 pipes Holland gin, Swan;
100 boxes St. Estephe wine;
75 .. St. Julien medoc, Cenet, of 1858
75 .. Haut Brion;
70 .. Haut Sauterne;
10 .. brandy cherries;
20 .. absynth, E. Pernod;
30 .. vermouth, Noilly, Prat & Co.;
15 .. Kirshwasser, Richard & Miller;
15 .. Cherry bounce;
8 .. sardines, half boxes;
7 .. .. quarter
15 .. capots d'a Haut d'Or.
For sale by F. SANCHO, 230 Old Levee st, sepl — between Dumaine and St. Philip.

WINES—100 boxes Chateau de Portets, extra fine; 150 boxes St. Julien Medoc, good ordinary;
50 .. St. Estephe Medoc, fine;
25 .. Sauterne;
25 .. extra Muscat;
25 .. fine do;
20 casks family Chateau de Portets;
4 .. fine Medoc, 1851;
4 .. fine Macon;
4 half casks extra Sauterne;
2 tierces .. ..
4 half casks Chateau Lagrange, 1851;
4 casks St. Estephe Medoc, 1851;
100 .. good ordinary, family;
150 half casks .. ..
10 .. good ordinary white wine.
A complete stock of Port, Malaga, Madeira and other wines; in store and for sale by DUPEIRE & DEPEYT, sep10 — 90 Old Levee st

Advances.

WE will make liberal cash advances on shipments of cotton to our friends in Liverpool or in transit to New York. S. DE VISSER & CO, 74 Magazine st. sep23

LANDING ex ship Globe, from Havre—100 cases Green Peas; 100 do Mushrooms; 100 boxes Holland Cheese; 100 do Swiss Absynth, E Pernod; 100 baskets Laforestier Gin Champagne; 1000 demijohns of five gallons; 500 do of three gallons. For sale by LANATA BROTHERS, oct10 — 9 and 11 Jefferson st

LANDING ex ship Lancashire, from Marseilles—[illegible] Cordials; [illegible] Jugs; [illegible] Olive Oil; [illegible] Orange Flower Water; [illegible] For sale by LANATA BROTHERS, oct10 — 9 and 11 Jefferson st

CANDLES—[illegible] boxes and half boxes Premier & Cie [illegible] and P Y Wattsheaux's [illegible]; just received and for sale by B J HART & CO, oct6 — 77 and 79 Tchoupitoulas st

[illegible] WINE—[illegible] of the [illegible] For sale by S. FLASSAN, 30 Old Levee st. oct6

[illegible] boxes [illegible] for sale by [illegible] 30 Old Levee st

MISCELLANEOUS

G. DUPUY,
62 Royal street, between Bienville and Customhouse streets.

HAVING received a portion of the goods purchased lately, and a liberal discount having been allowed me on articles paid cash, I am now enabled to offer the new and splendid goods from France, America and England, on terms beyond competition.

Fans, Clocks, Tassels, tables, Pictures, Lithographs, Mirror Tables, Fancy goods and material.

An immense collection of Stereoscopes and Stereoscopic Views, which are mentioned particularly on account of the finish and prices at which they can be had.

The French Looking-glasses, noted carefully selected by me, are now being framed, and those wishing to get a magnificent article at a bargain, are informed that upwards of 500 Glasses, with the most tasteful and latest style frames, are exhibited at my store. They are invited to call and judge for themselves.

Merchants and keepers of public places will please call and examine a remarkable piece of art—a Steamboat Race between the Eclipse and the Diana on the Mississippi river. This lithographic picture representing a moonlight scene, which cannot fail to be universally admired in every respect.

Dealers will be offered greater inducements than at any other establishment of the kind in New Orleans. ap29

DR. L. DUPERRON,
DENTIST,

CAN be profitably consulted, daily, at his office, Royal Street, No. 66, for dental operations generally, setting of artificial teeth, filling and straightening of teeth, and for all diseases of the mouth.

His long experience enables him to promise his clients entire satisfaction. Office hours, from 8 A. M., to 4 o'clock, P. M. ap9

PRESERVE YOUR TEETH!

J. A. CASADAVANT,
SURGEON DENTIST,

In the house formerly occupied by Dr. Beauregard, Royal street, between St. Peter and Toulouse.

CONTINUES, at the above place, to perform all operations in the Dental art in the most scientific manner, and asks the attention of those who need the services of a competent Dentist, and those persons whose teeth have been injured by unskillful Dentists, (whose gold drops out a short time after the teeth are plugged, and whose artificial teeth cannot be worn with comfort.) By calling on J. A. CASADAVANT they can have their teeth plugged conscientiously, and in the most skillful manner, and have ARTIFICIAL TEETH inserted with continuous gums, in partial or whole sets, by the atmospheric pressure, with all the late improvements in the art, which are warranted to masticate and perform all the functions of the natural ones.

He has invented a Chemical Process which he applies on the gums, without sleeping the patients, before extracting teeth. It benumbs the gums and loosens the pain.

Conversation in French, Spanish and English. jel4

To Cotton Planters.

I TAKE pleasure in announcing that Messrs. MANDEVILLE & McILHENNY are my authorized agents in this city to make contracts for the use of

MY INVENTION

FOR SPINNING UP THE SEED COTTON OF PLANTATIONS INTO YARNS, AND ALL BUSINESS IN RELATION TO IT.

I will only say here that I make the same capital, the same location, the same steam power, the same expenses very nearly that now raised, gins and bales the cotton, to spin it; that, with the addition of machinery costing about half what the increased value of the yarns the first year will be, and which is attended by surplus labor of the plantation, in this girls of 8 to 16, women, and old men inefficient as field-hands, I DOUBLE, OR MORE THAN DOUBLE, THE PLANTER'S NET INCOME.

We spin the best yarns in the world. The danger from fire of the gin-house is immensely reduced, with many other advantages of great value. And what is of great importance is, that all this is fully demonstrated by the successful daily operation on the plantation of Col. Geo. S. Yerger, near Yazoo City.

Planters desiring more full particulars are referred to my agents, as above.

Applicants for agencies will please address them, including testimonials.
my8 tf — GEO. G. HENRY.

G. LAVIE,
St. Charles street, No. 22, between Canal and Common streets.

RECEIVED by late arrivals from Europe a full and complete assortment of—
All Linen Shirts, and Shirts with linen bosoms, [Charvet;
Colored Shirts, latest style, Charvet;
Flannel, Merino and Cotton Drawers;
Do do do Undershirts;
Do do do Half Hose;
Kid Gloves, Jouvin & Co.;
Beaver, Woolen, Merino and Cashmere Gloves;
Silk Gloves, all descriptions;
Lined Silk Gloves, Kid Satin Gloves;
A varied selection of Square Cravats and Scarfs
Cravat Collars
White and Figured Cambric Handkerchiefs;
Canes, Umbrellas, Cutlery, Perfumery, Fancy Goods &c., &c. nov29

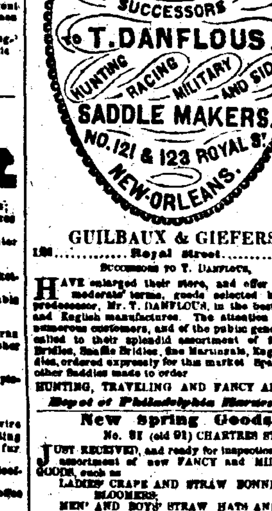

GUILBAUX & GIEFERS,
121 .... Royal Street 123
SUCCESSORS TO T. DANFLOUS,

HAVE enlarged their store, and offer on very moderate terms, goods selected by their predecessor, Mr. T. DANFLOUS, in the best French and English manufactories. The attention of their numerous customers, and of the public generally, is called to their splendid assortment of Saddles, Bridles, Saddle Bridles, fine Martingals, English bridles, ordered expressly for this market. Spanish and other Saddles made to order.

HUNTING, TRAVELING AND FANCY ARTICLES
Depot of Philadelphia Harness. au30

New Spring Goods.
No. 91 (old 91) CHARTRES STREET.

JUST RECEIVED, and ready for inspection, a large assortment of new FANCY and MILLINERY GOODS, such as
LADIES' CRAPE AND STRAW BONNETS AND BLOOMERS;
MEN' AND BOYS' STRAW HATS AND CAPS;
ARTIFICIAL FLOWERS OF ALL KINDS;
LACE SHAWLS AND MANTILLAS;
TARLATANS AND TULLE OR SILK NET;
FRENCH AND ENGLISH CRAPE;
BONNETS AND BELT RIBBONS;
PLAIN AND FLUTED RIBBONS;
THREAD AND VALENCIENNE LACE;
BLACK AND WHITE BLOND LACE;
MOSQUITO BOBBINET;
REAL FILET GLOVES AND MITS;
PARASOLS, &c., &c.;
and all sorts of MILLINERY TRIMMINGS.
To be sold at reduced prices, by J. DEBERR, Jr., mh26 — 91 (old 91) Chartres street

SOURDES & CHASSAIGNAC,
SUCCESSORS TO S. SEBOIT,
No. 73 .... CHARTRES STREET .... No. 73,
IMPORTERS OF
Music and Musical Instruments.

SOLE agents for the celebrated PIANO FORTES of Henry Herz, to whom the grand medal was awarded at the Universal Exhibition of 1855. These Pianos were declared by the jury of exhibition of 1855 to be far superior to those of Erard and Pleyel.

French, German and American MUSIC constantly on hand at the store No. 73 Chartres street, between Bienville and Conti streets. sep12 ly

INDIA RUBBER PATENT
B. ANTOGNINI

B. ANTOGNINI & E. RICHARD.
Billiard Table Manufacturers,
No. 12 Conti street,
Between Chartres and Old Levee, New Orleans.

HAVE the honor to inform their friends, commission merchants and the public generally that they have formed an association and are ready to attend to all orders with the greatest care and promptitude, and will endeavor to increase the reputation of the establishment.

Being in connection with European houses, they offer a complete assortment of French Billiard Table Goods, such as Elbeuf's Cloths, Balls, Cues, Cue-Cutters, Cue-Leathers, Pool Baskets and Balls.

They have constantly on hand a choice lot of Rosewood and Mahogany Billiard Tables, with marble slate or wood tops, furnished with PATENT INDIA RUBBER CUSHIONS, of the latest improved style. Also on hand, Keno Boxes and Cards, Ten-Pin Balls and Pins, Roulettes, Bagatelles and Pigeon-Holes.

Prices very moderate.

ECONOMICAL COOKING STOVES,
Portable and set up to order, with crockery and cast-iron ware. jel4

JEAN AUGE
No. 62 Chartres street, Corner Bienville.

MR. and MRS. AUGE having returned from France, their numerous customers and the public in general are respectfully informed that they have on hand a considerable assortment of the following articles, carefully selected by themselves in the best Paris houses:

Wigs, Bands, Tufts, Curls, new style, from their own establishment and by the best Parisian work men.

Hair Work and Jewelry, such as Bracelets, Neck laces, Chains, Breastpins, Ear-rings, of entirely new shapes.

Genuine and complete Jet Sets, new Fancy Head Dresses, for the opera, evening parties and balls.

Genuine Jouvin Gloves, for ladies and gentlemen.

Gentlemen's Swedish Gloves.

Shell Combs, new pattern.

Black and half élite Fans.

A full and complete assortment of English toilet [illegible] rosewood [illegible]

Ladies' and gentlemen's plain and ornamented Dressing Cases, [illegible]

Superfine Perfumery, from the houses of Lubin, [illegible] of Paris.

Genuine J. Marie Farina Cologne Water.

Paris and Albion Water.

Dr. Pierre's Elixir, Gelle Bros'. Cream for the skin.

Particular attention is called to their new Hair Invigorator.

A HAIR-DRESSING SALOON for the Ladies and for Gentlemen.

Lessons in HAIR-DRESSING by the best artists. oct9-tf

LEA & PERRINS'
CELEBRATED
WORCESTERSHIRE SAUCE.

PRONOUNCED BY CONNOISSEURS TO BE THE "ONLY GOOD SAUCE," AND APPLICABLE TO EVERY VARIETY OF DISH.

EXTRACT of a Letter from a Medical Gentleman at MADRAS, TO HIS BROTHER at WORCESTER, MAY 1851. "Tell LEA & PERRINS that their SAUCE is highly esteemed in India, and is, in my opinion, the most palatable, as well as the most wholesome Sauce that is made."

Beware of Counterfeits!

IN SOUP, in gravy, with Fish, Meats, Game, Salad dressing, &c. LEA & PERRINS' Worcestershire Sauce imparts piquancy and flavor; gives tone to the stomach, aids digestion, and promotes health.

ON THE DINING TABLE.

Families are discontinuing the use of a castor, and substituting a cruet of LEA & PERRINS' Worcestershire Sauce.

Sold by all respectable grocers and fruiterers.
Sole Wholesale Agents for the United States,
John Duncan & Sons,
405 Broadway, New York.

A stock always in store. Also, orders received for direct shipments from England. my24

[illegible] for sale by F A GONZALES & CO, 11 Poydras Levee st.

INSURANCE.

STATEMENT OF THE AFFAIRS OF THE STAR INSURANCE COMPANY

[illegible] MAY [illegible], 1859.

[illegible]

New Orleans, June 6th, 1859.

STATE OF LOUISIANA,
Parish of Orleans, City of New Orleans.

Be it remembered that on the 6th June, 1859, before me, the subscriber, a Justice of the Peace in and for the parish and State aforesaid, personally appeared Placide Forstall, President, and Emile Delboys, Secretary of the Star Insurance Company, who, being duly sworn, according to law, do depose and say that the above accounts are just and true, and a correct transcript from the books of the Company.
PLACIDE FORSTALL, President.
E. DeBUYS, Secretary.

Sworn to and subscribed before me this 6th day of June, 1859. ARTHUR SAUCIER, Third Justice of the Peace for the Parish of Orleans.

DIRECTORS.

P. Forstall, A. F. Elliott,
W. C. C. Claiborne, A. J. Watt,
P. A. Giraud, G. Duplantier,
J. E. Boyle, J. B. Plauché, Jr.
O. W. Logan,

SECOND ANNUAL STATEMENT
OF THE
HOPE INSURANCE COMPANY
of New Orleans.

Office, corner of Canal street and Exchange Alley.

IN conformity with the requirements of their Charter, the Hope Insurance Company make the following statement:

Amount of premiums received for the year ending April 30th, 1859	$106,097 27
Amount of unterminated risks April 30th, 1858	13,449 60
	$119,907 27
Premiums on fire risks	[illegible]
.. marine do	[illegible]
.. river do	[illegible]
	$119,907 27

[illegible]

STATE OF LOUISIANA,
Parish of Orleans, City of New Orleans.

Be it remembered that on the fourth day of May, 1859, before me, the undersigned, personally appeared Henry Peychaud, President, and Louis Barnett, Secretary of the Hope Insurance Company of New Orleans, who, being duly sworn according to law, do depose and say that the above accounts are just and true, and a correct transcript from the books of the Company.
H. PEYCHAUD, President.
LOUIS BARNETT, Secretary.

Sworn to and subscribed before me this fourth day of May, 1859.
ARTHUR SAUCIER, Third Justice of the Peace for the Parish of Orleans.

The Board of Directors have this day declared a cash dividend of SEVENTY-FIVE per cent. on the capital paid in of this Company, out of the net earnings of the year ending on the 30th of April, 1859, payable in conformity with Article 13th of the charter of said Company, as follows: [illegible] the amount paid in, payable on demand to the Stockholders, or their legal representatives on and after the 15th May, instant, and the balance to be credited as an instalment on their Capital Stock.
H. PEYCHAUD, President.
S. FLASSAN, Vice-President.
LOUIS BARNETT, Secretary.

DIRECTORS.

S. Flasson, Thos. N. Blake,
A. Laferet, A. Esnos,
J. Maréchal, S. Nautre,
C. H. Kernion, Geo. Headen,
Henry Peychaud. my4

HOME MUTUAL INSURANCE COMPANY OF NEW ORLEANS.

The following statement of the affairs of this Company is published in conformity with the requirements of their charter, viz:

[illegible]

STATE OF LOUISIANA,
Parish of Orleans, City of New Orleans.

Be it remembered, that on the 10th of January, 1860, before me, a Justice of the Peace in and for the parish aforesaid, personally appeared Alexander Brother, President, and James H. Wheeler, Secretary, of the Home Mutual Insurance Company of New Orleans, who, being duly sworn according to law, do depose and say that the above accounts are just and true, and a correct transcript from the books of the Company.
A. BROTHER, President.
JAMES H. WHEELER, Secretary.

Sworn to and subscribed before me, this the 10th of January, 1860.
ARTHUR SAUCIER, Third Justice of the Peace for the Parish of Orleans.

The Board of Trustees have resolved to pay an interest of SIX per cent. in cash on the outstanding certificates of profits to the holders thereof, or to their legal representatives, on and after the 7th of February next.

Also, to declare a dividend of SEVENTY (70) per cent. on the net earned premiums of the Company for the year ending the 31st December, 1859, for which certificates will be issued on and after the 15th of March next.

The Trustees, after reserving ONE MILLION DOLLARS of profits, have further resolved that the outstanding certificates of the company of the issue of the years [illegible] be redeemed and paid to the holders thereof, or their representatives, on and after the 7th of February next. The certificates to be produced at the time of payment for cancelment, and interest on same ceasing after the 31st December, 1859.

The Company continue to insure against the perils of the Seas, Rivers, and loss or damage by Fire, at the current rates of premium. Office No. 75 Camp street.
ALEXANDER BROTHER, President.
JOHN S. SHAW, Vice-President.
JAMES H. WHEELER, Secretary.

TRUSTEES.

John S. Shaw, S. L. Levy, R. K. Converse,
[illegible], John Hall, J Villarubia, Jr.
J. P. Harrison, Lafayette Folger, Alex. J. Dyas,
Joseph Hoy, R. McHenry, W. S. Avery,
Alfred Moulton, J. C. Goodrich, John H. Rodenberg,
W. C. Thompson, John Kane, A. G. Kenzel,
Edward Heath, John R. Moore, Philip A. Shaw,
John A. Shaw, J. H. May, W. L. Lapier,
L. D. C. Wendt, Jerry Nugent, J. R. Lambeth,
Geo. C. Sweet, Edward Hobert, Jas. I. Bard,
L. F. Jury, Thomas Greenfield.
New Orleans, January 11, 1860. jan11-3y

Hope Insurance Company of New Orleans.

Office, corner of Canal street and Exchange Place.

New Orleans, August 8th, 1859.

AT a general meeting of the Board of Directors held this day, it was resolved that, from and after this date, a rebate of Premium on Cargoes by steamers will be paid to shippers in this Company on all shipments to points upward on the Mississippi. The above Rebate of Premium on Cargoes will be paid in cash, the amount being ascertained. HENRY PEYCHAUD, President. S. FLASSAN, Vice-President. LOUIS BARNETT, Secretary.

DIRECTORS.

S. Flasson, Thos. N. Blake,
C. H. Kernion, A. Esnos,
A. Laferet, S. Nautre,
J. Maréchal, Geo. Headen,
H. Peychaud. au9

Louisiana Mutual Insurance Company

NEW ORLEANS, March 1, 1859.

IN conformity with the requirements of their charter, the Company publish the following statement:

[illegible]

STATE OF LOUISIANA,
Parish of Orleans, City of New Orleans.

Be it remembered that, on this 15th March, 1859, before me, the subscriber, a Justice of the Peace in and for the city aforesaid, personally appeared Charles Briggs, President, and E. P. Janvier, Secretary of the Louisiana Mutual Insurance Company of New Orleans, who, being duly sworn according to law, do depose and say that the above accounts are just and true, and a correct transcript from the books of said Company.
CHAS. BRIGGS, President.
E. P. JANVIER, Secretary.

Sworn to and subscribed before me, this 15th day of March, 1859. G. M. BRADFORD, Second Justice of the Peace for the Parish of Orleans.

The Board of Trustees have resolved to pay six per cent. interest on the outstanding certificates of profits, on and after the second Monday in May next, and to redeem, on and after that date, the issues of the years 1853 and 1854; and they have further declared a scrip dividend of SIXTY per cent. on the net earned premiums of the year ending February 28, 1859, for which certificates will be issued on and after the first day of June, 1859.
CHAS. BRIGGS, President.
ANTOINE CARRIERE, Vice-President.
E. P. JANVIER, Secretary.

TRUSTEES.

A. C. Carrière, John Pemberton,
Chas. Briggs, John Fox,
[illegible], [illegible],
G. W. Phillips, [illegible],
Thos. Byrne, [illegible],
E. Hughes, [illegible],
J. L. Manning, [illegible],
J. S. Walton, [illegible],
A. Lancert, [illegible],
C. Lafosse, [illegible],
Wm. Urquhart, [illegible],
Henry Redewald, [illegible],
Wm. D. Waite, [illegible],
J. Avet, [illegible].
mh16 — E. O. Oglesby.

OFFICE OF THE SUN MUTUAL INSURANCE COMPANY of New Orleans.

THIRD ANNUAL STATEMENT.

New Orleans, January 12, 1860.

IN conformity with the requirements of their charter, the SUN MUTUAL INSURANCE COMPANY publish the following statement:

[illegible]

STATE OF LOUISIANA,
Parish of Orleans, City of New Orleans.

Be it remembered, that on this twelfth day of January, 1860, before me, the undersigned, a Justice of the Peace in and for the Parish of Orleans, personally appeared Thomas Sloo, President, and James Edwards, Secretary, of the Sun Mutual Insurance Company of New Orleans, who, being duly sworn according to law, do depose and say that the above accounts are just and true, and a correct transcript from the books of said Company.
(Signed) THOMAS SLOO, President.
JAS. EDWARDS, Secretary.

Sworn to and subscribed before me this twelfth day of January, 1860.
(Signed) G. M. BRADFORD, Second Justice of the Peace for the parish of Orleans.

The Board of Trustees have resolved to pay an interest of Six Per Cent. in cash on the outstanding certificates of profits to the holders thereof, or to their legal representatives, on and after Monday, 30th inst.

Also to declare a dividend of SIXTY PER CENT. on the earned premiums of the Company, ending 31st December, 1859, for which Certificates will be issued on and after the 13th February next.
THOS. SLOO, President.
JAS. B. DUNBAR, Vice-President.
JAS. EDWARDS, Secretary.

TRUSTEES.

Jos. D. Denegre, E. J. Hart,
A. D. Kelly, J. O. Nixon,
Hugh Wilson, J. L. Harris,
T. J. Gillespie, R. C. Cummings,
Henry Renshaw, [illegible],
John G. Gaines, Thos. Sloo. jan13

SECOND ANNUAL STATEMENT OF THE Citizens' Mutual Insurance Company.

THE following statement of the affairs of this Company is published in conformity with the requirements of their charter, viz:

[illegible]

STATE OF LOUISIANA,
Parish of Orleans, City of New Orleans.

Be it remembered that on the 5th December, 1859, before me, the subscriber, a Justice of the Peace in and for the parish and State aforesaid, personally appeared Omer Gaillard, President, and A. Schreiber, Secretary of the Citizens' Mutual Insurance Company of New Orleans, who, being duly sworn according to law, do depose and say that the above accounts are just and true, and a correct transcript from the books of said company.
O. GAILLARD, President.
A. SCHREIBER, Secretary.

Sworn to and subscribed before me, this 5th day of December, A. D. 1859. ARTHUR SAUCIER, Third Justice of the Peace.

The Board of Trustees have resolved to pay an interest of six per cent, in cash upon the scrip issued by this Company for 1857, to the holders thereof, or to their legal representatives, on and after the second Monday of February next.

The Board of Trustees have also declared a dividend of 60 per cent. (60) on the net earned premiums of the Company for the year ending 30th November, 1859, for which certificates will be issued on and after the 15th of February, 1860.

The Company continues to insure against the perils of the seas and rivers, and loss and damage by fire, at the current rates of premium.

Office—No. 8 Carondelet street.
O. GAILLARD, President.
GEO. W. WEST, Vice-President.
A. SCHREIBER, Secretary.

TRUSTEES.

Geo W West, [illegible],
Jas A White, [illegible],
P Vees, [illegible],
[illegible], [illegible],
[illegible], [illegible],
J Leboy, [illegible],
dec8 ly — Omer Gaillard.

Crescent Insurance Company,
No. [illegible] St. Charles street.

THE Board of Directors of this Company have, at a meeting held on the 3d of June, 1859, and by authority of the stockholders—

Resolved, That from and after the 1st of June instant, the net profits on earned premiums shall be equally divided between the stockholders and parties insuring in this office, after deduction of 10 per cent. [illegible], and 10 per cent. as required by article 3 of the charter, for the formation of a contingent fund.

Resolved, also, That a return of 10 per cent. on amount of premiums shall continue to be made at the time of payment.

All dividends declared shall be paid in cash, the Company insuring no parties.
PLACIDE FORSTALL, President.
E. DeBUYS, Sec'y.

DIRECTORS.

Placide Forstall, C C Claiborne,
A F Elliot, J Watt,
O W Logan, P Giraud,
E Duplantier, J E Boyle,
J B Plauché, Jr.

CRESCENT MUTUAL INSURANCE COMPANY OF NEW ORLEANS.

CONFORMABLY with the requirements of their charter, the Crescent Mutual Insurance Company publish the following statement:

[illegible]

STATE OF LOUISIANA,
Parish of Orleans, City of New Orleans.

Be it remembered, that on the 22d July, 1859, before me, the undersigned, a Justice of the Peace in and for the city aforesaid, personally appeared Charles J. Mansoni, Secretary of the Crescent Mutual Insurance Company of New Orleans, who, being duly sworn according to law, doth depose and say that the foregoing accounts are just and true, and a correct transcript from the books of the company.
CHARLES J. MANSONI.

Sworn to and subscribed before me the 22d July, 1859. G. M. BRADFORD, Second Justice of the Peace for the Parish of Orleans.

The Board of Trustees have resolved to pay an interest of six per cent. in cash on all the outstanding certificates of profits to the holders thereof, or to their legal representatives, on and after the 2d Monday in August proximo.

Also, to declare a dividend of FORTY PER CENT. (40 per cent.) on the Net Earned Premiums of the company for the year ending the 30th June, 1859, for which certificates will be issued on and after the 1st day of October next.

And resolved, further, that after reserving ONE MILLION DOLLARS of profits, all [illegible] certificates of profits of the issue [illegible] be redeemed on and after the [illegible] August proximo, as well as to pay [illegible] of the certificates of profits of the [illegible] and after the 30th of September [illegible] thereafter to cease from 30th June [illegible].
THOMAS A. ADAMS, President.
GEORGE JONAS, Vice-President.
CHARLES J. MANSONI, Secretary.

TRUSTEES.

Samuel Bell, J W Carroll, W Hartley,
John Watt, R Avendano, Jules C Levy,
[illegible], [illegible], [illegible],
[illegible], [illegible], [illegible],
[illegible], [illegible], [illegible],
W G Robinson, J J Person, Jno P Caldwell. jy25

Fall and Winter Dry Goods

GIQUEL & JAMISON,
16 and 18 Chartres street,

HAVE received by recent arrivals, and will open, on MONDAY, the 10th inst., their large assortment of FRENCH, ENGLISH, GERMAN and DOMESTIC DRY GOODS, consisting in part of—

[illegible]

A large assortment of PLANTATION DRY GOODS, such as—
Kentucky Jeans and Linseys;
Southern 4-4 and 7-8 Osnaburgs;
Georgia Linseys and Plaids;
Cottons, Cottonades, Denims, &c., &c.

All of which they will offer at the lowest market prices, and invite their friends and the public to call and examine before purchasing elsewhere.
GIQUEL & JAMISON, sep20 — 16 and 18 Chartres st.

BILLIEUX & REGGIO,
169 (late 169) Bourbon Street.

THEIR customers and the public are respectfully informed that they have received their extensive assortment of Fall and Winter Goods, consisting in part of the following:

[illegible]

Also, other goods too numerous to mention.
BILLIEUX & REGGIO, oct7 — 169 Bourbon street.

ESPLANADE STORE!
Corner Esplanade and Victory Streets.

Opening of Fall Goods!

THIS new and already well known establishment is now receiving and offers for sale a new stock of fashionable goods, suitable for fall and winter, which will be sold, as heretofore, as cheap or cheaper than in any other store in town.

The attention of ladies is called to the following list of desirable goods:

[illegible]

"LOW PRICES AND CHOICE GOODS!" Such is our motto.
DE MONTROND & CO., oct1 — corner Esplanade and Victory sts, 3d Dist.

J. H. & JOHN E. HOLLAND,
ATTORNEYS AT LAW.

J. H. HOLLAND,
NOTARY PUBLIC AND COMMISSIONER FOR TEXAS.
Office at No. 7 St. Charles street,
jy13 ly — Next door to Bank of New Orleans.

PAUL LACROIX,
IMPORTER,
12 .... Toulouse Street 12

KEEPS constantly on hand an extensive assortment of White Wine and Claret, in casks or boxes, Brandies, &c. [illegible]

LOUISIANA
Loan and Deposit Office,
79 St. Charles Street.

MONEY LOANED on REAL ESTATE, NOTES and PERSONAL PROPERTY of all kinds. Loans effected on commission.

All business transactions will be strictly confidential. J. HART. mr2 ly

M. BARNETT,
No. 96 MAGAZINE STREET,
Importer and Dealer in Foreign and Domestic Liquors.
AGENT FOR MICHAEL B. WOLFE'S SCHIEDAM SCHNAPPS.
Bottling done for the trade and others at shortest notice. sep14 ly

JAMES M. PUTNAM,
LATE OF THE FIRM OF
HALL, RODD & PUTNAM,
Cotton and Sugar Factor, Commission and Forwarding Merchant,
aul-dly — No. 58 Carondelet Street.

Quinquina Wine.

THE properties of this wine are the strengthening of the stomach, by assisting the digestive organs and thus preserving the system from fever of all kinds. Its employment is strongly recommended.

Sold at the Franco-English Pharmacy of F. AMEDA, Poydras and Baronne streets. sep2

RECEIVED per brig M. A. Stevens, from Mobile—
25 hhds Havana sugar;
[illegible] white Cuba honey;
[illegible] Havana rum.
For sale by F. SANCHO, oct7 — 230 Old Levee street, between Dumaine and St. Philip.

LANDING ex ship Jane E Walsh, from Bordeaux—10 casks claret; 400 boxes do; 100 cs white [illegible] white wine; [illegible] For sale by [illegible] St. Louis st

Mandeville Fancy Groceries.

The undersigned respectfully announces to the public that he is about opening at Mandeville a grocery [illegible] the above place [illegible] provisions [illegible] S. DENNIS. aug26

AUCTION SALES.

CREDIT SALE.

100 Cases of Boots, Shoes and Brogans.

BY BLACHE & LEAUMONT.

MONDAY, 24th instant, at 10 o'clock, A. M., will be sold at their auction rooms, No. 77 Chartres street—
100 cases of Boots, Shoes and Brogans.
Terms at sale. oct22

Winter Clothing, Red and Blue Flannel Shirts, White Shirts, &c.

BY BLACHE & LEAUMONT.

MONDAY, 24th instant, at 10 o'clock, A. M., will be sold at their auction rooms, No. 77 Chartres street—
200 lots, comprising a general and complete assortment of Winter Clothing.
—ALSO—
A large invoice of Red and Blue Flannel Shirts.
—ALSO—
100 dozen of American White Shirts.
Terms at sale. oct22

Peremptory Six Months' Sale of French Embroideries, at the Importer's Store.

BY E. ROGER & CO.

MONDAY, 24th October, will be sold, at 10 o'clock, A. M., at the importer's store, No. 42 Chartres street, one door from the corner of Bienville street—

400 lots of French Embroideries, consisting of jaconet double bands, aprons skirts, shawls, real Valencia ladies' collars, children's jaconet collars, Rhosdie and oriental collars, &c., &c.—the whole comprising the best and largest assortment of embroideries ever offered at auction in this city.

Sale positive and without reserve.

Terms—Over $200, six months' credit.

Goods will be ready for examination and catalogues can be obtained on Saturday morning, 22d instant, and buyers are invited to call and examine. oct20

PORT WARDENS' SALE.

Damaged Corsets.

BY E. ROGER & CO.

TUESDAY, 25th instant, at 10 o'clock, will be sold at their auction room, No. 22 Old Levee street, by order of the Port Wardens, and for account of whom it may concern—

One case (30 boxes) CORSETS, damaged on board ship Zealous, Hathaway, master, from New York.

Terms cash. oct22

CREDIT SALE.

Foreign and Domestic Dry Goods.

BY E. ROGER & CO.

TUESDAY, 25th October, will be sold, at 10 o'clock, at their auction rooms, No. 22 Old Levee street—

155 packages and lots of Seasonable Foreign and Domestic Goods, consisting of Delaines, Cashmeres, Coburgs, Plain and Figured Alpaca, Black Silks, Silk and Woolen Plaids, new style Ladies' Dresses, 4-4 French Prints, rich new style Shawls, Chenille Shawls, Mantillas, Furniture and Bedroom Prints, Hosiery, Shirts, Black Velvet, Silk Foulards, Linen Cambric Handkerchiefs, Hamilton Ticks and Canton Flannels, 4-4 Appleton Brown Sheetings, Bleached Cottons, White and Brown Drills, Ticks, Stripes, Denims, Cottonades, Fancy Prints, Osnaburgs, Kerseys, Satinets, Flannels, Blankets, &c.

Terms—Over $200, 90 days' credit.

Goods can be examined early on the morning of sale. oct22

Valuable Creole Slaves.

BY CHAS. E. FORSTALL, Auctioneer.

WILL be sold on SATURDAY, 29th October, 1859, at 12 o'clock, M., at the St. Louis Exchange, St. Louis street, the three following young slaves—

CONSTANT, creole, aged 20 years of age, good house servant and good coach driver.

ISIDORE, his brother, 20 years of age, good house servant and good coach driver.

ALICE, creole boy, 15 years of age, good house servant and good coach driver.

The above slaves are guaranteed in every respect, and particularly recommended, having always been owned by the present vendor.

ALSO—The creole woman MARIE, 35 years old, good cook, good washer, tolerable good ironer and house servant, guaranteed in every respect and recommended; raised in the country.

Terms cash. oct24

TURCOTTE & BLANCAND
(SUCCESSORS TO A. PIPPS & CO.)

"Red Store," between the two French Markets, the nearest to the Meat Market, and "Jackson Store," corner of St. Ann and Chartres sts.,

BEG to inform their friends and customers in general that they have received by the latest arrivals from Europe and the North a large assortment of FALL AND WINTER GOODS, which they offer at low prices—

[illegible]

Also, an extensive stock of Domestic Goods, Clothing, Hats, Boots and Shoes, to which they call the attention of country merchants and planters.
TURCOTTE & BLANCAND. oct15

J. TURCOTTE. — E. T. BLANCAND. — A. C. GAUTHIER.

25 .... CONDÉ 25

JUSTIN CASSEBOUR & CO.,
(Successors to B. Nouvel & Co.)

MANUFACTURERS

OF all kinds of Tin, Zinc, Copper, Sheet-Iron, Lead and Zinc articles, manufacturers of all sorts of out-door works in their line, such as the setting of gutters and pipes, and will execute with promptness all roofing, [illegible] [illegible] at the most moderate terms.

J. CASSEBOUR. — B. A. NOUVEL. — A. C. CASSEBOUR.

CHEAP, ONE-PRICE HOUSE FURNISHING STORE.
25 .... CONDÉ STREET 25

THE undersigned have constantly on hand a full assortment of household goods, from the best English, French and American manufactories, comprising amongst other goods,

RANGES, COOKING STOVES, HEATING STOVES AND GRATES, of all prices, sizes and patterns.

Lamps, Lanterns, Tables and Kitchen Cutlery, Plated Ware, Woodware, Glassware, Brushes for [illegible] [illegible], Japanned and Planished Tinware; [illegible] Kitchen Utensils; Cast-iron [illegible] [illegible]; Oils and Spirits for illuminating purposes. The whole at the lowest market price.
JUSTIN CASSEBOUR & CO., [illegible] — Successors to B. Nouvel & Co.

WHOLESALE DRUG STORE,

B. JOURDAN.
(Late E. Rossignol.)

Just received—
25 barrels Castor Oil No. 1;
25 do Cuba Honey;
25 ounces French Jute;
[illegible] Iodine of Sulphur;
[illegible] Glauber;
Emulsion Ypo. Com. Mercurio;
[illegible] do Diachylon, &c.
Aloes root, &c.

A large assortment of glass, apothecaries' furniture, &c., &c.
B. JOURDAN. oct7

Great Southern Depot.

CENTRAL COMMISSION HOUSE,
Corner Royal and St. Ann streets.

Direct Importation from Paris.

9000 BOTTLES Hogg's Cod Liver Oil;
[illegible] do Leroy's Purgative and Vomit;
[illegible] Laroche's Quinquina;
[illegible] Briant's Syrup;
[illegible] Flon's Syrup;
[illegible] Lettuce Syrup;
[illegible] Maquin's Wine;
[illegible] Mineral Sulphurous Syrup;
[illegible] Rob Boyveau Laffecteur;
[illegible] Lerou's Phosphate of Iron;
[illegible] Dragees;
[illegible] Ether Dragees;
[illegible] Dubosc's Pills;
[illegible] Vallet's Pills; [Fused candies;
[illegible] Sarsaparilla Essence, Swiss concentrated;
[illegible] Genuine Antophobic Mint;
[illegible] boxes Raspail Cigarettes;

Raboteau's Syrup and Dragees; Pyrophosphate of Iron; Dubois Dubuisson's Syrup; Toothing Syrup; Boubee's Syrup; Dr. Laville's Cordial and Pills; Anderson Wine for gout and rheumatism, &c., &c.

Superfine Perfumery from Paris.

5 boxes Perfumery from the best houses in Paris.

For sale, wholesale and retail, by LOUIS CASTEL, Agent.

At the Great Southern Depot, corner Royal and St. Ann streets. cod4m

French Stationery! French Stationery!

THE undersigned is receiving per ship Roger Stewart, from Havre, a complete assortment of FRENCH STATIONERY, consisting in—
Genuine Perrine Boyer's French Crowns;
Mallet's celebrated Steel Pens;
Very fine Blue Sand;
Letter Copying Books, commercial size, 300 folios, at $1;
Letter Copying Books, commercial size, not paged, at 75 cents;
Letter Copying Books, pocket post size, 500 folios, at 62;
Commercial Letter Paper, ruled and plain;
Pocket Post;
Note Paper, ruled and plain, with Envelopes to match;
Wrapping Paper for silk, two sizes;
Pens, Glues and Glass Inkstands;
Paper Weights, Pen Racks, &c., &c.
The whole are offered at very low prices by PAULIN DURIEL, Stationer, Printer and Binder, aug22 — 57 Chartres street.

Direct Importation from Paris.

THE undersigned, depositary of the French Specialties, and all Medicines sanctioned by experience, has just received, per ships Mary Anne and Lemuel Dyer, from Havre:

[illegible]
For sale by RICHARD GUILLOU, jel5 — 148 Royal street.

DUCONGE'S
PECTORAL BALSAMIC SYRUP.

THE virtues of this purely vegetable syrup have been acknowledged for so many years that it is useless now to praise its efficacy for coughs, pulmonary and bowel complaints. No person having once been admitting in cases of inveterate cough and asthma, bronchitis, inflammation of the throat, the stomach and the bowels, the spitting of blood and whooping cough.

In inflammatory diseases, such as rheumatism, dysentery, the above syrup has been of immense benefit, especially in cases of cholerina, which, when neglected, so often degenerate into cholera.

In diseases of the lungs, the most favorable result has been obtained whenever taken in time.

The Pectoral Balsamic Syrup has, over others of the same kind, a precious advantage, as it is as pleasant to the taste as to the smell, children take it without the least difficulty, and no regime is required.

Prepared and for sale at the proprietor's manufactory, No. 29 Chartres street. F. P. DUCONGE. oct13

HAVANA CIGARS—500,000 Regalia de Londres, Regalia Britanica, Regalia Especial, Media Regalia, Regalia Chica, Brevas, Conchas, Entreactos, Londres and Milliones, of the only best brands; in store and for sale by S. DE VISSER & CO, oct11 — 74 Magazine st

Cheese ! .... Cheese !

A. STURZENEGGER & STAUB, No. 47 Chartres street, offer for sale, landing ex ship Roger Stewart, from Havre—15 casks Gruyere cheese, prime quality, in Swiss Atmos, for the lowest market rates. sep24

Suspension of Jose Tiburcio Lopez.

BY CHAS. E. FORSTALL, Auctioneer.

WILL be sold on THURSDAY, 24th November, 1859, at 12 o'clock, M., at the St. Louis Exchange, St. Louis street, by virtue of an order from the Honorable the Second District Court of New Orleans, dated 20th October, 1859, the following landed property, belonging to the aforesaid suspension, to wit:

A LOT OF GROUND situated in the Second District of this city, in square bounded by Dumaine, St. Ann, Chartres and Royal streets, measuring 26 feet 11 inches front on Dumaine street, 31 feet 5 inches in depth on the side towards Royal street, thence opening 2 feet 4 inches, thence a turning depth of 65 feet 7 inches, thence forming a right angle 16 feet 9 inches 4 lines, thence forming a further depth of 16 feet 1 inch, thence forming a line 4 inches in width in the rear, and thence on a line parallel with Chartres street 120 feet 4 inches in depth up to the line of beginning (more or less). Together with a two-story slate Brick Building, having two parlors, with sliding door on the ground floor, three rooms and a corridor on the second story, and three rooms in the attic; a large Brick Building in the yard, forming a large, open room on the ground floor, and the same above, bath-room, dairyroom, and cellar; another two-story Brick Building, the ground floor used as a kitchen and washroom, and several servant rooms above; water works, cisterns, privy, &c. All the yard is paved with flag stones.

(See plan at the Exchange.)

TERMS—One third cash, and the balance at 6 and 12 months' credit, with notes endorsed to the satisfaction of the testamentary executors, bearing mortgage and vendor's privilege; said notes, in case of non payment at maturity, to bear interest at the rate of 8 per cent per annum until paid.

Act of sale before —————, notary public. oct24 nov1 13 17 24

30,000 Feet White Pine Lumber.

BY D. E. MORPHY, Auctioneer.

TUESDAY, the 25th instant, at 4 o'clock, P. M., will be sold, on the levee, opposite Post No. 16, First District, for account of whom it may concern—

30,000 feet, more or less, White Pine Lumber saved from the wreck of schooner Ellen Rush, and landing ex brig John E. Dow.

Terms cash. oct24

Anchors, Chains, Rigging, Furniture, &c.

BY D. E. MORPHY, Auctioneer.

TUESDAY, the 25th instant, at 4 o'clock, P. M., will be sold, on the levee, opposite Post No. 16, First District, for account of whom it may concern—

Anchors, Chains, Running and Standing Rigging, Compasses, lot of Cabin Furniture, &c., saved from the wreck of schooner Ellen Rush, and landing ex brig John E. Dow.

Terms cash. oct24

Tobacco .... Tobacco .... Tobacco.

BY D. E. MORPHY, Auctioneer.

TUESDAY, the 25th instant, at 12 o'clock, M., will be sold, at Messrs. Al Glenn & Co's, agents of Virginia manufactured tobacco, No. 86 Gravier street, for account of whom it may concern—

25 boxes, various brands, Virginia Manufactured Tobacco, damaged per steamship Mexico.

Terms cash. oct20

270 Boxes Chewing Tobacco.

BY D. E. MORPHY, Auctioneer.

TUESDAY, the 25th instant, at 12 o'clock, M., will be sold, to close consignments, at Messrs. A. Glenn & Co.'s, agents manufactured tobacco, No. 86 Gravier street—

270 boxes Virginia Manufactured TOBACCO, consisting of some of the most select brands.

For terms, which will be very liberal, see catalogues. oct24

1,835,000 Havana Cigars.

BY D. E. MORPHY, Auctioneer.

WEDNESDAY, October 26th, 1859, at 10 o'clock, A. M., will be sold at Messrs. Romagosa & Magis's, importers, No. 54 Poydras street, as per orders received from the shippers—

1,835,000 HAVANA CIGARS, all guaranteed imported by themselves, and consisting of a choice variety.

For terms, see catalogues. oct1

German Cigars .... German Cigars.

BY D. E. MORPHY, Auctioneer.

FRIDAY, the 28th instant, at 10½ o'clock, A. M., will be sold, at Mr. John E. Fischer's, No. 58 Gravier street—

2,500 the German Cigars, consisting of all the varieties best suited for our city and country trade.

For terms and conditions, which will be very liberal, see catalogue. oct18

B. DOUB,
SEED DEALER,
29 (late 20) Conti street, New Orleans,

HAS just received, per ships Assyria and Heidelberg, from Havre, a full and complete assortment of garden, herb, and other seeds, such as:

Artichoke,	Asparagus,
Early blood turnip,	Long beet,
Large blood salad beet,	Brown Dutch lettuce,
French sugar beet,	Chinese cauliflower,
Large drumhead cabbage,	Early spring cabbage,
Short red carrot,	Half long carrot,
Long orange carrot,	White solid celery,
Short early white celery,	Crosse chervil,
Early self-blanching celery,	Curled chervil,
Celeriac or turnip rooted,	Green curled endive,
Broad leaved endive,	White curled endive,
Water cress,	Broad leaved cress,
Curled cress,	Rep. Flanders spinage,
Imperial cabbage lettuce,	Early red onion,
White royal cabbage,	Early white head lettuce,
Large white flat turnip,	Mustard,
Red top turnip,	Large leaved sorrel,
Vertus's new long white turnip,	Large Dutch globe turnip,
Rutabaga or Swedish turnip cabbage,	Turnip cabbage below ground,
Turnip cabbage above ground,	New round parsnip,
	Plain and curled parsley,
Large white kidney beans,	Royal dwarf beans,
Black-eye beans,	Warrington beans, and several others,
Long and half long radish,	
Rhubarb,	Long white, black and yellow turnip,
Salsify,	Bird seeds,
Scarlet grass seeds,	

Constantly on hand.

Also, an extensive and varied assortment of flower seeds, &c. oct18

J. MENARD,
GARDEN SEEDS.

LARGE Drumhead and Brunswick Cabbages, (Quintal Dutch Flat Head, large Angers, Large Flat Head, Bonn des Vertus, St. Denis, Early Yorkshire, Red, Cabbage Lettuce, Red Turnip, Large Drumhead cabbage, Italian Cauliflower, Red Head Turnip, Early White Egg Turnip, large White Flat Swede, Red Radish, Black and Yellow Radish, Mammoth Beet, Red Onion, Sallad, Parsley, Carrots, Broad leaved Cress, White Solid Celery, Royal Washington and Refugee Beans.

CREOLE SEEDS, NEW CROP.

Carrot, large Drumhead Cabbage, Royal Lettuce, Green Dutch Lettuce, Roman Lettuce, Parsley, Chervil, Mustard.

The above Seeds are all superior, and have been tested.

PLANTS.

An extensive assortment of Plants and Shrubs in pots.

Apply either at the store or at the Horticultural establishment, Gentilly road.

The whole is offered on very moderate terms, at Old Levee street, No. 212, (late No. 191) between Barracks and Hospital. jy9

A. BERNARD,
Horticulturist
136 CHARTRES STREET,
Near the St. Louis Hotel.

FULL and complete assortment of Garden and Flower Seeds, Dahlia Roots, &c.

HORTICULTURAL IMPLEMENTS.

Pruning and grafting knives, vine-knives, flower-shears, planting and displanting sticks, saw for pruned trees, brush-scissors for hot-houses, Indian rubber garden hose, garden shears, graft slips and very cheap, flower envelopes, bridal bouquets, and also the evening parties.

Always on hand, camellias, Indian azaleas, oranges, magnolias, and a collection of choice fruit trees.

Amateurs are invited to call and examine his Hothouses, containing 5,000 foreign plants, a variety of pear, apple, apricot, and peach trees, and raspberry bushes; twenty kinds of the best vine trees for the climate of Louisiana.

The hot-houses front on the river, between the Tobacco Warehouses and the Ursuline Convent.

Bridal flowers, and flowers for evening parties prepared if ordered a few hours in advance. apl9

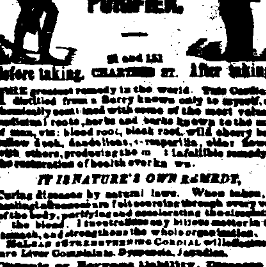

53 and 151 CHARTRES ST.

THE greatest remedy in the world. This Cordial is distilled from a Berry known only to myself, and chemically combined with some of the most valuable medicinal roots, herbs and barks known to the world of man, viz: blood root, black root, wild cherry bark yellow dock, dandelion, sarsaparilla, elder flower with others, producing the most infallible remedy for the restoration of health ever known.

IT IS NATURE'S OWN REMEDY,

Curing diseases by natural laws. When taken, its healing influences are felt coursing through every vein of the body, purifying and accelerating the circulation of the blood. It neutralizes any bilious matter in the stomach, and strengthens the whole organization. McLEAN'S STRENGTHENING CORDIAL will effectually cure Liver Complaints, Dyspepsia, Jaundice.

Chronic or Nervous Debility, Diseases of the Kidneys, and all Diseases arising from a Disordered Liver or Stomach.

Dyspepsia, Heartburn, Inward Piles, Acidity or Sickness of the Stomach, Fullness of Blood to the Head, Dull Pain or Swimming in the Head, Palpitation of the Heart, Fullness or Weight in the Stomach, Sour Eructations, Choking or Suffocating Feeling when lying down, Dryness or Yellowness of the Skin and Eyes, Night Sweats, Inward Fevers, Pain in the Small of the Back, Chest or Side, Sudden Flushes of Heat, Depression of Spirits, Frightful Dreams, Languor, Despondency or any Nervous Disease, Sores or Blotches on the Skin, and Fever and Ague, (or Chills and Fever.) It will also cure diseases of the Bladder and Womb, such as Seminal Weakness, Incontinence of Urine, Strangury, Inflammation or Weakness of the Womb or Bladder, Whites, &c.

THERE IS NO MISTAKE ABOUT IT.

This Cordial will never fail to cure any of the above diseases, if taken as per directions on each bottle, in German, English and French.

OVER HALF A MILLION OF BOTTLES

Have been sold during the past six months, and in no instance has it failed in giving entire satisfaction. Who, then, will suffer from weakness or debility when McLEAN'S STRENGTHENING CORDIAL will cure you.

TO THE LADIES.

Do you wish to be healthy and strong? Then go at once and get some of McLean's Cordial. It will strengthen and invigorate your blood to flow through every vein, and the rich, rosy bloom of health to mount to your cheek again. Every bottle warranted to give satisfaction.

FOR CHILDREN.

We say to parents, if your children are sickly, puny or afflicted with complaints prevalent among children, give them a small quantity of McLean's Cordial, and it will make them healthy, fat and robust. Delay not a moment, try it, and you will be convinced.

IT IS DELICIOUS TO TAKE.

EVERY COUNTRY MERCHANT

Should not leave the city until he had procured a supply of McLean's Strengthening Cordial. [illegible] [illegible] to sell again.

CAUTION.—Beware of druggists or dealers who may try to palm upon you some Bitter or Sarsaparilla trash, which they can buy cheap, by saying it is just as good. Avoid such men. Ask for McLean's Strengthening Cordial and take nothing else. It is the only remedy that will purify the blood thoroughly, and at the same time strengthen the system.

One tablespoonful taken every morning fasting, is a certain preventive for Cholera, Chills and Fever, Yellow Fever, or any prevalent disease.

It is put up in large bottles. Price only $1 per bottle, or 6 bottles for $5.

J. H. McLEAN, Sole proprietor of the Cordial.

Also, McLean's Volcanic Oil Liniment.

Principal depot on the corner of Third and Pine streets, St. Louis, Mo.

For sale in Louisville by BELL, TALBOTT & CO., and Raymond & Patten.

McLEAN'S VOLCANIC OIL LINIMENT.

The best Liniment in the world for man

ANOTHER REMARKABLE CURE

Performed by McLean's Volcanic Oil Liniment. Be the proprietor.

Thomas Ford, a blacksmith, living near Carondelet, [illegible] had a horrible running sore on his leg. [illegible] McLean's Volcanic Oil Liniment, [illegible]

Rheumatism, paralysis, neuralgia, bruises, sprains, stiffness in the joints or muscles, swellings, sore throat, earache, toothache, headache, burns, cuts, wounds, old sores, piles, &c., yield to the "magic" influence of this wonderful Liniment.

For Horses and Cattle it is an infallible remedy for Galls, Spavin, Ringbone, Sweeney, Fistula, Poll Evil, Scratches, [illegible].

Every Country Merchant should always a supply of McLean's Volcanic Oil Liniment. Ready sale, as it always cures.

A liberal discount will be made to merchants who buy to sell again.

For sale by J. H. McLEAN, proprietor, corner Third and Pine streets, St. Louis, Mo.; also for sale by J. WRIGHT & CO, 21 and 151 Chartres st. mh26 ly Sunday dea

JUDICIAL SALES.

C. Tibbier vs. Jean Jacques Haydel.

SECOND DISTRICT COURT OF NEW ORLEANS—No. 13,114.—By virtue of a writ of fieri facias and of a pluries writ of fieri facias, both to me directed by the Honorable the Second District Court of New Orleans, in the above entitled cause, I will proceed to sell at public auction, at the City Hotel, Common street, between Camp and Magazine streets, on WEDNESDAY, November 16th, 1859, at 12 o'clock, M.—

A CERTAIN PLANTATION, situated in this parish and below this city, on the right bank of the Mississippi river, having ten arpents and twenty-two toises front on said river, by forty arpents in depth, between converging side lines, and bounded on the upper side by the lands of Adolphe Livaudais or assigns, and on the lower side by the lands of John B Lepretre. Which plantation is composed of two tracts of land, one of which was purchased by Mr. Pascode from Louis T. Monsecat by an act passed before Louis T. Caire, late a notary public in this city, on the 29th day of January, 1831, and from Casimir Lacoste, by an act passed before P. F. Laborie, late a notary public in this city, on the 25th day of August, 1841, each of said acts conveying one undivided half part of said tract, and the other tract was purchased by the said Pascode from Louis Le Breton Dorgenois from Agenor Hecque, by an act passed before Adolphe Mazureau, notary public in this city, on the 23d day of October, 1839, and by another act passed before said notary, dated March 9th, 1838, the said Dorgenois conveyed his interest in and to said tract to the said Pascode. Together with all and singular the buildings and improvements thereon, engines, machinery, stock, cattle, horses, mules, farming utensils, and other appurtenances of the said plantation.

And also, twenty shares, of $500 each, in the capital stock of the Consolidated Association of the Planters of Louisiana, secured by mortgage on said plantation.

Seized in the above suit.

Terms—Cash on the spot.
F. T. PARKER, Sheriff of the oct16 24 31 nov8 16 — Parish of Orleans.

Mrs. François Coquet and Husband vs. Mrs. Louis Bringier and Husband—(Suit in partition.

SECOND DISTRICT COURT OF NEW ORLEANS—No. 13,08[illegible].—By virtue of a judgment rendered and signed October [illegible], 1859, and to me directed by the Honorable the Second District Court of New Orleans, in the above entitled cause, I will proceed to sell at public auction, at the City Hotel, Common street, between Camp and Magazine streets, on WEDNESDAY, the 16th day of November, 1859, at 12 o'clock, M., for a partition—

The slave named FREDERICK, a negro man, aged about twenty-four years.

Terms—Cash on the spot.
F. T. PARKER, oct16 24 31 nov8 16 — Sheriff of the Parish of Orleans.

John Gauche et als. vs. M. Heckelberg, for a forced surrender.

THIRD DISTRICT COURT OF NEW ORLEANS—No. 12,698.—By virtue of and in obedience to an order of sale rendered October 19th, 1859, and to me directed by the Honorable the Third District Court of New Orleans, in the above entitled matter, I will proceed to sell at public auction, on MONDAY, October 31st, 1859, at 10½ o'clock, A. M., at my warehouse, No. 32 Jefferson street, in the Second District of this city—

One lot of DRY GOODS, as per inventory on file.

Terms cash on the spot.
F. T. PARKER, Sheriff of the oct20 24 27 29 31 — Parish of Orleans.

James Jolis vs. Miles Doyle and Wife—No. 15,948. Donnelly, Beanton & Co. vs. Miles Doyle—No. 15,941.

BY virtue of two writs of alias fieri facias to me directed by the Honorable John F. Barnett, Fifth Justice of the Peace in and for the Parish of Orleans, I will proceed to sell at public auction, in the Rotunda of the City Exchange, St. Louis street, between Chartres and Royal streets, on SATURDAY, November 5th, 1859, at 12 o'clock, M. A certain LOT OF GROUND situated in Faubourg Montreuil, in the Third District of this city, being part of lot No. 4 of square No. 7, bounded by Desire, Piety, Love and Goodchildren streets, of the original plan of said faubourg, drawn by Joseph Pilié, City Surveyor, and deposited in the office of Octave de Armas, notary public, by act of the 29th of June, 1831, which lot of ground measures, in American measure, thirty two feet front on Desire street, between Love and Goodchildren streets, by one hundred and twenty feet in depth between parallel lines, together with all the buildings and improvements thereon, consisting of one frame house, shingle-roofed, having four rooms, gallery and two cabinets, one old kitchen with two rooms, cistern, yard, &c.; the house being No. 11 Desire street. Seized in the above suit. Terms cash on the spot. F. E. HERNANDEZ, Constable. oct14 24 nov2 5

William Isernghauser vs. Edward J. M[illegible]

FOURTH JUSTICE OF THE PEACE—PARISH OF ORLEANS—No. 21,4[illegible].—By virtue of a writ of fi. fa. to me directed by the Honorable Guy Duplantier, Judge of said Court, I will expose at public sale, on SATURDAY, the 29th day of October 1859, at 12 o'clock, M., at No. 1 St. Peter street, Pontalba Buildings. One lot of FURNITURE, seized in the above entitled case. Terms cash.
oct20 24 29 — JULES FRAPCUI, Constable.

LEGAL NOTICES.

Succession of Magin Bernadas—No. 15,91[illegible].

SECOND DISTRICT COURT OF NEW ORLEANS.—Whereas Pablo Gelpi has petitioned the Court for letters of dative testamentary executorship on the estate of the late Magin Bernadas, deceased: Notice is hereby given to all whom it may concern to show cause, within ten days, why the prayer of the said petitioner should not be granted.
By order of the Court.
oct18 20 nov4 — J. L. KELLY, Deputy Clerk.

Succession of Pierre Alceste Reine—No. 15,822.

SECOND DISTRICT COURT OF NEW ORLEANS.—Notice is hereby given to the creditors of this estate, and to all other persons herein interested, to show cause, within ten days from the present notification, if any they have or can, why the account presented by the administratrix of this estate should not be homologated and approved, and the funds distributed in accordance therewith.
By order of the Court.
oct20 24 29 — J. L. KELLY, Deputy Clerk.

Succession of Chas. Schwartz—No. 12,230.

SECOND DISTRICT COURT OF NEW ORLEANS.—Notice is hereby given to the creditors of this estate, and to all other persons herein interested, to show cause, within ten days from the present notification, if any they have or can, why the account presented by the administrator of this estate should not be homologated and approved, and the funds distributed in accordance therewith.
By order of the Court.
oct20 24 29 — J. L. KELLY, Deputy Clerk.

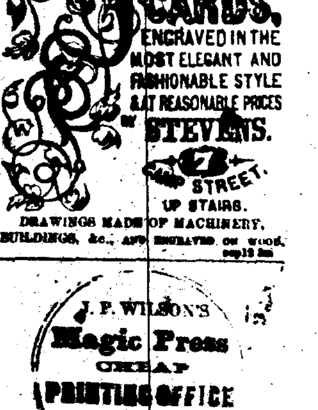

DRAWINGS MADE OF MACHINERY, BUILDINGS, &c., AND ENGRAVED ON WOOD. sep12 2m

J. P. WILSON'S
Magic Press
CHEAP
PRINTING OFFICE
59 Poydras St.,
NEW-ORLEANS.

Jouvin & Co.'s Gloves — Gold Medal.

JOUVIN & CO.'S GLOVES at 75 cents a pair.

RECEIVED via New York—600 dozen genuine Gloves, from the manufactory of Jouvin & Co., Gold Medal, Paris.

Ladies' unglazed gloves at 75 cents a pair; gentlemen's unglazed gloves at $1 a pair.

The above, called Peveril Gloves, have been manufactured expressly for our house by the celebrated firm of Jouvin & Co., Gold Medal, in Paris.

—Received Also—
600 dozen glazed gloves, from the same manufacturer.
300 dozen ladies' glazed gloves.
200 do gents' do do.
Straw, white and black gloves.
LION & PINSARD, 54 and 56 (old 66 and 68) Royal st, oct14 3t — corner Bienville

TO THE LADIES.

WE will open and have ready for sale on MONDAY, October 10th, a large invoice of 4000 Balmorals, at .... $4 each.

Ladies will find the above article to be the cheapest ever offered in this market.

We will also open a large invoice of

Black and Fancy Silks,
DRESS GOODS, SHAWLS AND EMBROIDERIES.

Ladies will find it to their interest to give us a call. D. LAROUSSINI & CO, Carrollton Stores, oct10 — Corner Dryades and Poydras sts

LANDING ex ship Elizabeth Ellen, arrived from Bordeaux—
27 barrels White Wine, Haut Sauterne;
70 casks Claret, St. Julien Medoc;
200 .. .. Cambiannes;
250 boxes .. St. Julien;
200 .. .. St. Estephe;
200 .. .. Cantenac;
200 .. .. Pontiac;
50 .. Apricots in Brandy;
50 .. Assorted Fruits in Brandy.
For sale by E. LAMBERT, oct4 — 63 Magazine st

FOR SALE.

A NEW COFFEE. For particulars apply to F. W. SMYTHE, jy23tf — 69 Gravier street.

English Blankets.

A SMALL invoice just received and for sale by the undersigned. W. B. GRAHAM & CO, au22 3m — 96 Gravier st

For Sale.

A BEAUTIFUL PLANTATION, two miles and a half from Covington. For terms, apply to PAUL LACROIX, 12 Toulouse st

Wines, Cognac, Liquors, &c.

PACKAGES Cognac, of well-known brands, such as Vineyard Proprietors Co., Gautier, Goldenberg, Larroude, Alex. Gautier, Fitzer, &c.
[illegible] boxes claret, of various brands, Ryquem & Co, Jay & Co, Larronde, &c;
[illegible] absynth; 50 do white wine, Ch Yquem; 150 [illegible] superior claret; 6 do old white wine;
50 boxes prunes, in glass jars;
150 baskets champagne wine, of various brands, quarts and pints.
70 boxes liqueurs, L. Dubosc and M Brizard & Roger;
20 bales corks, Dubose, Jr; in customhouse stores, in store and for sale by V E E MAIGNAN, 13 St Louis st oct13

C. C. La Mission, 1848, 1849, 1851.

LANDING ex ship Elizabeth Ellen, from Bordeaux—
200 boxes, vintage of 1848;
200 do do do 1849;
200 do do do 1851.
For sale by LOUIS F. MAXENT, Sole Agent, oct4 — 50 Toulouse st

CHAMPAGNE WINE—
200 baskets Ancre, quarts;
[illegible] do [illegible] pints;
50 do Dry Sillery, quarts;
25 do do do pints;
25 do do do half pints;
[illegible] do Imperial, quarts;
[illegible] do do pints;
[illegible] do Cabinet, half pints.
Landing ex ship Globe, from Havre, and for sale by J & J TARDOS, oct4 — 31 Old Levee st

For Sale.

THE mulatto girl PAMELA, 28 years old, excellent nurse, good washer and ironer, cook and seamstress, and guaranteed in all respects. For further particulars, apply to SCHMIDT & LANGENDORFF, aul3 — 18 and 20 St Louis st