The New-Orleans Bee.

No. [illegible] Vol. X. NEW SERIES. Vol. XXIX Whole No. 6380.

OFFICIAL PAPER OF THE STATE — NEW-ORLEANS, SATURDAY MORNING, NOVEMBER 9, 1850.

MAGNE & WEISSE, Proprietors, No. 83 CHARTRES STREET

TERMS OF THE BEE.

DAILY PAPER, [illegible] (in advance) $12 00
COUNTRY PAPER, [illegible] weekly (one year [illegible]) 5 00
[illegible] give one week's notice [illegible] before he can be allowed to discontinue.

ADVERTISING. One Dollar for every TEN lines [illegible] for each [illegible] on the first insertion, and [illegible] price for each subsequent one. No Advertisement [illegible] less than one dollar [illegible].

Advertisements [illegible] time to time will be published once a week and charged accordingly.

Advertisements inserted at intervals will be charged one dollar for every TEN lines for each five [illegible] and for each insertion.

☞ The privilege of Annual Advertisers is limited to advertisements strictly within the line of their business, and [illegible] extent to one square every other day.

The New-Orleans Daily Bee.

Official Journal of the State, General Council, First Municipality and Board of Liquidators.

Saturday Morning, Nov. 9, 1850.

The fugitive slave [illegible] already [illegible] nullified. Since the [illegible] nearly three weeks ago, two or three fugitive slaves have been recovered, [illegible] at Harrisburg, arrested under [illegible] law. At this rate [illegible] recovered about $12 per annum. And [illegible] the recovery of these two or three has been [illegible] by demonstrations of resistance [illegible] which make it as much as a slaveholder's [illegible] worth to attempt the recapture of a fugitive.

Yet [illegible] we are told that, if the laws [illegible] another [illegible] of submission would be a depth of degradation to which no man who had the soul of a patriot could endure [illegible].

Is the South about to become as frivolous and ridiculously wordy as the Mexicans? At every new [illegible] of the North, [illegible] usurpation, is the South [illegible] herself with exclamations, God and Liberty!
Wash. Southern Press.

The [illegible] the Louisville Journal every [illegible] since the passage of the [illegible] law has been [illegible] No [illegible] single case been [illegible] no effectual resistance. [illegible] which have quietly taken its [illegible] where the fugitive has been legally proved the property of the claimant, he has been delivered up to him. It but [illegible] have been restored under the law, it [illegible] have found out the [illegible] their fugitive slaves and asserted and [illegible] the right to them according to the [illegible] law.

To be sure, some of the fugitive slaves and [illegible] blacks in Northern States have held [illegible] and vowed to oppose with deadly [illegible] the execution of the law, and some white fanatics have also held meetings and undertaken to encourage the negroes in their [illegible] resistance and even promised them [illegible] such meetings where persons [illegible] by a tenth part of the community [illegible]. Throughout the [illegible] the South, the most respectable [illegible] of public feeling and [illegible] the execution of the [illegible] upon the [illegible] every case up to this [illegible].

[illegible] paragraphs quoted above [illegible] Washington Southern Press, the editor [illegible] asserts that the fugitive slave [illegible] virtually nullified. He asks [illegible] number of fugitives already restored [illegible] the South, [illegible] much as to prove [illegible] worth to attempt [illegible] recapture of another. He would doubtless have the people of the South, whose chivalry [illegible] the [illegible] meetings of negroes [illegible] North [illegible] right to their own property. Though [illegible] a hair of a slave [illegible] executed without effect or hindrance, and though the judges have shown a determination to enforce it, if necessary, by [illegible] power, yet this Washington organ of [illegible] the men of the South [illegible] to go North [illegible] fugitives and advises them to [illegible] the law as practically nullified, and [illegible] take the remedy into their own hands [illegible] remedy for this and every [illegible] disunion.

[illegible] the owners of fugitive slaves [illegible] them if they want them. We [illegible] will bear all [illegible] We would not have [illegible] the Southern Press never [illegible] except when he thinks [illegible] the cause of disunion [illegible] in a solemn [illegible] the whole [illegible] at every [illegible] a Northern [illegible] of doom.

[illegible] steamer *Southerner*, Captain R. W. [illegible] yesterday, at [illegible] o'clock, [illegible] passengers [illegible].

[illegible] ELECTION. — *Pierce Bill Victor.* [illegible] of the 21st inst. [illegible] in the Eastern part of [illegible] acceptance [illegible] large majority. Upshur and Rusk by a [illegible] majority. Harrison against it, by 150 [illegible] Cass, Fannin, Red River, [illegible] counties on Red River, have all gone [illegible] of acceptance, by heavy [illegible].

☞ We have copied the despatches in another column, from yesterday's Evening *Picayune*.

The [illegible] Ambassador, ABBY PEV, has been receiving [illegible] at the hands of the citizens of Massachusetts during the last few weeks. He has visited and examined the various factories [illegible] the celebrated Quincy granite quarries, hospitals, [illegible] poor houses, and all [illegible] has expressed himself highly delighted with [illegible] management [illegible] He spent [illegible] at the hospitable mansion of the Hon. DANIEL WEBSTER, at Marshfield.

THE WOMAN'S RIGHTS CONVENTION. — Speaking [illegible] the N. Y. *Herald* remarks [illegible]

[illegible]

[illegible] New York Custom House. — The [illegible] paid into the treasury, [illegible] 1849, to June 30th, 1850, $24,-[illegible]

[illegible] have been adjusted at the Treasury Department to the above date, to a [illegible].

The accounts as Disbursing Agent from July 1st, 1849, to March 31st, 1850, have also been adjusted, without [illegible], and amount to $[illegible].

Mr. Maxwell, says the Washington *Republic*, has collected and disbursed a greater amount of money than any of his predecessors within the same period of time, and that he [illegible] done this where he has been obliged to conform to new laws and new modes of business [illegible] able to accomplish so much [illegible] under these circumstances may be attributed no less to his own [illegible] and judgment than to those of the able [illegible] by whom he has been aided in the discharge of his [illegible].

☞ We are requested to call the attention of [illegible] to Vincent & Co.'s Catalogue Sale consisting [illegible] upwards of 500 [illegible] Dry Goods. Sale to commence at [illegible] o'clock THIS DAY, at 43 Bienville street.

By Magnetic Telegraph.

New York Election.

BALTIMORE, Thursday, Nov. 7.

The vote for Governor in New York is close, but the Tribune thinks that Seymour, Democrat, is elected.

More Election Returns.

BALTIMORE, Thursday, Nov. 7.

The returns now elect Seymour by 200 majority. To Congress, so far, seventeen Whigs and sixteen Democrats have been elected: one remains to be heard from. The Legislature is largely Whig.

The McDonogh Will.

Reverdy Johnson left for New Orleans yesterday in order to contest the will of McDonogh.

Arrival of the Georgia.

The steamship Georgia has arrived at New York with a million dollars in gold.

Arrival of the steamer Africa.

FOREIGN MARKETS.

BALTIMORE, Friday, Nov. 8.

The steamer Africa arrived at New York this morning.

The general state of trade throughout Europe is not materially altered since previous accounts. There is only a moderate demand for freights and colonial produce. Consumers are buying sparingly, and there is but little speculative demand. Public securities are well supported. The continental produce market is steady, though business is less animated; coffee and sugar at Amsterdam and Rotterdam are firm.

The Liverpool cotton market is quiet, but advices by the Niagara and Atlantic were considered good. Holders were more confident and prices favored them. At the close prices were ⅛ above last week's quotations. Sales on the day of the departure of the steamer were 6000 bales, and for the week 36,000. Speculators took 2000. Stock on hand amounts to 446,000 bales.

The London cotton market is firm. Flour unchanged. Corn advanced 6d. Provisions steady. Tobacco improved.

MR. SOULE IN MOBILE. — The Mobile *Register*, a sound Democratic paper—speaking of the recent correspondence between seventy inquiring Democrats and Mr. Soule, says:

"The Creoles, French, and Chivalry generally sustain the "Solomon of the Senate," while his assailants are composed of many of the most talented and influential members of the "right wing of the Democracy." Among the latter are two State Senators; four members of the House, including Mr. Morse their Speaker; General Lewis, the Sheriff, the Judge of the of the First District Court; two District Attorneys, a late candidate for Mayor; P. Wagner, recently editor of the Courier, and one of the commissioners for Digesting the Laws. They certainly form a very respectable phalanx, to have been treated as cavalierly as they had been so many rowdy Bowery boys."

After some further remarks the article concludes as follows:

"Still we would not defend the tone and temper of his reply. He seems to have considered himself [illegible] at bay, and to have turned upon his hunters with scorn and defiance. They were too numerous and respectable to be thus treated even by the "American Senator" who had braided even Webster in debate, and crossed swords successfully with Clay in more than one contest. It could only be expected that they would resent his insults and we may look for [illegible] such a castigation as few offending public functionaries have received."

By Telegraph to the Baltimore Sun.

The Great Union Meeting at Castle Garden—Immense Assemblage of the People.

Early movement of the people—Excitement on the Subject—Character of the Meeting—Formation of a Great Union Party—Mr. Webster Expected, &c.

NEW YORK, Oct. 30, 5 o'clock, P. M.—At this early hour our city is in commotion, in preparation for the Great Union Meeting, to take place this evening at Castle Garden, those taking part in which compose the very "bone and sinew" of our population—those prominent in the commercial, manufacturing and mechanical interests, with the wealthy, influential and patriotic of all classes of society. The list of names presented, in comparison with those who are known to oppose the objects of the meeting, present a most striking contrast, and, from the manner in which party politics have been disregarded by those who stand forward to sustain the Constitution and the Laws there is no doubt that the foundation will be laid this evening for a Grand Union Party that will sweep the various fanatical organizations out of existence. It is said that this meeting is but the initiatory step, and that a permanent committee of safety will be immediately formed to extend the conservative movement throughout the Union.

Already quite a throng of people are moving in the direction of the Garden, and much interest is manifested to know how many of the distinguished speakers will be present. Mr. Webster will either send a letter or be present, as a delegation was sent to him to present the invitation in person, and it is said that should his health permit, he will be present and address the meeting. It is still uncertain whether he is or is not in the city.

SECOND DESPATCH.

NEW YORK, October 30—8 P. M.

The throng at Castle Garden is so great that not one half are able to obtain admission, and so great is the pressure that many of those within would gladly make their escape. A letter has been received from Mr. Webster, which will be read to the meeting. Among the speakers are James W. Gerard, Chas. O'Connor, W. M. Evarts, James Brooks, Edward Sanford, Ogden Hoffman and Jas. T. Brady.

The enthusiasm that prevails has never been excelled in this city. It is the first demonstration of the patriotism of the people in opposition to the anxieties, and will carry consternation into the ranks of the disunionists. The Hon. James Brooks, who stood up so manfully for the Union, has been received with unbounded enthusiasm.

BOSTON, Oct. 30—9 P. M.

SEARCH FOR SLAVE OWNERS.—*Searchers Disappointed—The Recent Arrests—Abolition Arrivals, &c.*—Theodore Parker and other members of the Committee of Safety, went through some rooms of the United States Hotel, in search of persons supposed to be in pursuit of slaves. They were soon told, however, by the proprietor, that such conduct would not be allowed in the house, and were very politely invited to suspend operations, and attend to their own business. They left in a few minutes.

Messrs. Knight and Hughes, who were arrested some days ago under pretence of disturbing the peace, were to have left the city this morning, but have since concluded to remain.

Gen. Thompson, the celebrated abolitionist lecturer, who created so much excitement here in 1835, has arrived in the steamer Canada.

BOSTON, Oct. 30, 9 P. M.

SAILING OF THE AMERICA.—*Arrival of the Canada. Late from Buenos Ayres, &c.*—The steamer America sailed to day for Liverpool, with 43 passengers.

The steamer Canada reached her dock about 10 o'clock last night.

The bark J. W. Milary has arrived here with dates from Buenos Ayres to the 31 September. The French Steamer Falmouth had arrived with Admiral Fredour on board, Commander-in-chief of the French naval forces, in place of the actual Minister Plenipotentiary of the French Republic. After a salute from the Falmouth, which was returned by the vessels in port, the Admiral was received by the high functionaries, and a cordial meeting ensued. We also learn by this arrival that complimentary notes had been exchanged between the British Ambassador and the Secretary of Foreign Affairs.

BOSTON, Oct. 30, P. M.

NOMINATION FOR CONGRESS, &c.—The Whigs of the English Congressional District of Massachusetts held a Convention to day at Dedham, and nominated Samuel H. Walley for Congress. The balloting stood—Walley 61, Horace Mann 53. The fact that Mr. Mann has been thus defeated has caused considerable sensation.

NEW BEDFORD, October 30.

LATER FROM SYDNEY—*Terrible Hurricane, &c.* By an arrival here we have accounts from Sydney, New South Wales, to June 1st. A terrible hurricane had occurred at Navigator's Island in April last, doing much damage. It continued for four days. A letter dated Upola, April 16th, states that scarcely a house had been left standing on the Island.

☞ The City Council of Galena has passed an ordinance prohibiting whistling within the limits of the city. The fine for violating the ordinance is said to be at least ten dollars.

There must be wonderful delicacy in the tympanums of the citizens of Galena. The eating of green persimmons ought also to be prohibited, as that is a sort of food which always puckers up the mouth to the true whistling position, and indeed makes a whistle almost a physical necessity.

ARTESIAN WELL.—We find the following in a late letter of the London correspondence of the *National Intelligencer*:

"The famous Artesian well at Kissengen, in Bavaria, commenced eighteen years ago, and which it was feared would have to be abandoned as a failure, has just given the most satisfactory results. This town is located in a saline valley, one hundred and eighty-four feet above the level of the Baltic sea. Last June the boring had reached a depth of eighteen hundred and thirty-seven feet, and several layers of salt, separated by strata of granite, had been traversed, when carbonic acid gas, followed again by granite, was found. Finally, on the 12th instant, at a depth of two thousand and sixty-seven feet, perseverance was rewarded by complete success. A violent explosion burst away the scaffolding built to facilitate the operations, and a column of water four and a half inches in diameter spouted forth to the height of ninety-eight feet above the surface. The water—clear as crystal—is of a temperature of sixty-six Fahrenheit, and is abundantly charged with salt. It is calculated that the annual product will be upwards of 6,600,000 lbs. per annum, increasing the royal revenues by 300,000 florins, after deducting all expenses.

THE OMNIBUS BUSINESS.—From a lengthy and interesting article in the N. Y. *Courier & Enquirer*, we gather the following statistics in relation to the Omnibus Department of London, Paris and New York:

London being the largest and busiest city in the world, of course surpasses every other in the number of its omnibuses. It supports 3000, running over thirty-two different routes of an average length of six miles, each accomplishing, on the average, fifty miles a day, and all combined, 150,000 miles a day, or more than 5,000,000 of miles annually.

Paris being about two fifths as populous as London, and transacting probably not more than one-thirtieth part as much business, supports 387 omnibuses, running over 12 routes of an average length of about four miles, each traversing about 40 miles a day, and all combined about 15,000 miles a day, or about 5,500,000 miles annually.

New York being about one fifth as populous as London, and transacting probably not very far from one-third as much business, supports 530 omnibuses, running over 20 routes of an average length of about five miles, each traversing about 40 miles a day, and all 20,000 miles a day, or (making allowance for their not running on Sunday) 6,240,000 miles annually.

The London omnibuses carry, on an average, each 15 persons on every passage, and all combined, 140,000 persons daily, or about one-fourth of the entire population of the city. The fare of each person is 3 pence (6 cents) or 6 pence, according to the length of the ride, (although there is one line, that between London Bridge and the Bank, about half a mile in length, which only charges one penny) making the gross receipts about $40,000 daily, or about $14,600,000 annually, being at the rate of $7 50 for every man, woman and child in the metropolis.

The Paris omnibuses take up, on an average, to the best of our judgment, each 12 persons on an every passage, and all combined about 50,000 daily, or about one-twentieth of the entire population of the city. The fare of each person is 6 cents, making the gross receipts, allowing for the system of inter-communication, which will be hereafter explained, about $2,500 daily, or about $1,000,000 annually, being at the rate of $1 for every person in the city.

The New York omnibuses take up, on an average, about fifteen persons on each passage, and all combined, 75,000 persons daily, or about one-seventh part of the entire population of the city. The fare of each person is 6 cents, making the gross receipts $4,500 daily, or (allowing for Sundays) about $1,500,000 annually, being at the rate of $2 85 for every person in the city.

THE SILK WORM.—At Colico, in Lombardy, we found a little girl who had set up her miniature breeding establishment in a corner of the hut, having received, as she told me, four ounces of seed as a present from her godfather, and being allowed by a neighbor's son to gather from his mulberry trees as many leaves as she required. In another place, we found a very aged man sitting beside his worms and rejoicing to see them eat so voraciously, as some say this is considered the best sign of health. With silkworms, as with many men, the greatest lamentation when they are indisposed is for the want of appetite. It may well be supposed that, during their feeding season, the dwellings of the poor present a singular aspect. Many of the peasants cover every bench and table with worms and mulberry leaves, till they have hardly one left for their own use, and they even sleep surrounded on all sides, above and below, by stands covered with these animals. At the same time all the doors and windows are carefully covered up with rags and curtains, which are sometimes raised to let in a little warm air and sometimes carefully closed to keep out a cold one, or to prevent the sun from looking in on the worms during their banquet, which it seems they object to. There are, indeed, few occupations connected with more trouble and anxiety than the breeding of these creatures, for they are liable to all kinds of maladies. Sometimes they become consumptive, and die off by thousands; at others, dysenteries break out among them, and are no less destructive. Now they are attacked by a sort of ossification, in which the whole worm turns into a white chalky mass, and then again the weather is too hot or too cold, and all sorts of diseases arise among them in consequence.

The best silk in Lombardy is produced in the environs of the Lake of Como, especially in the beautiful district of Brenza, and in all the valleys between this and the Carnic Alps, the culture of silk affords subsistence to the great mass of the inhabitants. But as you proceed further eastward, the produce deteriorates. In the valleys by Bergamo it is by no means so good as at Como, near Verona it is still worse, and at Udine is the lowest quality of all.—*Kohl.*

☞ It is rumored that Col. Bliss is engaged in preparing a history of the campaigns of Gen. Taylor, all of which he witnessed, and most of which he was consulted about. Such a work would be a most valuable addition to our standard literature. We trust the report is correct.—*Boston Journal.*

☞ Speaking of picking and stealing reminds us of a queer remark of Lamb, in one of his whimsical letters to Barton. "I protest," says he, "when I think how many poor devils of the law, at one time of their life, made as sure of never being hanged as I, in my presumption, am ready, too ready, to do myself. What are we better than they? Do we come into the world with different necks? Are we unstrangulable, I ask you? I am shocked sometimes at the shape of my own fingers, their exquisite adaptation to the purposes of picking, fingering, &c., &c."

MORE EFFICACIOUS THAN PRAYER.—A priest was once called to pray over the barren fields of his parishioners. He passed from one enclosure to another, and pronounced his benediction, until he came to a most unpromising case. He surveyed its sterile acres in despair,—"Ah!" said he, "brethren—no use to pray here—this needs manure."

THE BALLOON OF MONTEMAYOR.—The Paris correspondent of the New York *Courier and Enquirer*, makes the following remarks on the Spanish balloon which was expected to sail from Madrid to London:

"Before quitting the Peninsula, let me allude to accounts with which all its papers are filled of the famous balloon, constructed by M. Montemayor, of Madrid, which is said at last to have solved the grand problem of aerial navigation, independent of, and even against the winds. It is announced with as much confidence as in the sailing of an English steamer that the Aolus, Jose Montemayor, commander, will leave Madrid on the 15th instant, and crossing the Pyrenees, will pass over Bordeaux, and traverse France on its way to London, whither M. Montemayor goes to pocket the reward there offered to him who shall invent the means of guiding and controlling the course of a balloon in the air.

"The Aolus is a colossal affair, of a capacity of five hundred and thirty thousand gallons. Upon a sort of prow is fixed a large machinery to inspire from the front a great quantity of air, which is forcibly ejected in the rear against the balloon. It is also provided with large wings, resembling in shape those of birds, which are made to work—account don't tell us how.

I omit the poetry which embellishes the Spanish descriptions, comparing the balloon, puffing and panting through the air, to the fabulous aerial monsters we read of in classical history; for I suspect M. Montemayor's balloon will not prove much more than those monsters themselves, a real and useful creation. The thing will be done, I have no doubt; but it will be the gradual work of many years, and of painful experiment. Perfection like that aimed for M. Montemayor's invention is not to be reached thus at one jump; and I predict that, if that gentleman determines to visit London, he will never get there but by vulgar traveling on the earth's surface by means of steamboats and railroads."

BALLOONING.—The Paris correspondent of the New York *Courier and Enquirer* says:

"Fancy ballooning continues as much as ever the rage at Paris. The fate of poor Gale, at Bordeaux, has had no effect upon the ardor of amateurs. Six gentlemen have taken this week a trip from Paris to Belgium, in a magnificent new balloon, just constructed by M. Godard. M. Poitevin having already ascended mounted upon a horse, upon an ass, and lastly upon an ostrich, suspended beneath the balloon in place of a car, now advertises that his wife will shortly ascend, mounted upon a bull—thus figuring the rape of Europa by Jupiter. But this will be outraging fables no less than common sense; for Jupiter is represented to have reached Crete with his prize only by dint of hard running upon land and stout swimming in the sea. If these gentlemen must needs be classic, and would do the thing in good taste, without subjecting themselves (in any other country than France) to prosecution for cruelty to animals, they should make a pasteboard eagle, and let Madame Poitevin take her flight upon it, representing Ganymede."

REMARKABLE MEMORY.—"Who made you?" inquired a lady-teacher of a great lubberly boy, who had lately joined her class.

"I do'know!" said he.

"Not know? You ought to be ashamed of yourself. A boy fourteen years old! Why! there's little Dicky Filton—he's only three—he can tell, I dare say. Come here Dicky; who made you?"

"Dod!" lisped the infant prodigy.

"There!" said the teacher, triumphantly, "I knew he'd remember!"

"Well, he oughter!" said the stupid, "taint but a little while ago since *he* was made!"

A MOST MOVING TALE.—We see a book advertised under the singular title of the "Khan's Tale." This must be the adventures of the celebrated tin can, which we all have heard of as having been so repeatedly tied to the unfortunate dog's tail. If so, its revelations must be a string of the most exciting ups-and-downs, which cannot fail to make a great noise in all circles. We think we may borrow for once the eloquent words of the Evening Paper, and say, "We know of no book so likely to have a long run as the 'Kahn's Tale.'"—*Punch.*

TO THE DEMOCRATIC PARTY OF LOUISIANA.

In our address to you of the 3d November last accompanying our letter to Mr. Soule and his answer we observed: "A similar letter has been sent to Mr. Downs. As soon as the reply of Mr. Downs reaches us it will be laid before you." We have this day received Mr. Downs's reply, and we herewith present it to you.

To the Hon Solomon W. Downs.

Dear Sir—Great excitement prevails at the South and at the North as the result of the recent legislation of Congress. This excitement has progressed so far in several of the Southern States, that a dissolution of the Union is openly advocated. The undersigned, a portion of your constituents and members of the Democratic party, desire to know from you, and your colleague in the Senate, Mr. Soule respectively, your views on this important subject. Permit us, therefore, to request your reply to the following questions, in a manner so distinct as to place beyond doubt or cavil the position you occupy. You will understand us, we trust, as asking these inquiries of you in no spirit of unkindness but with the single view to a fair and proper comprehension of your opinions, and in the exercise of what we regard as a right, which will be at once recognized and conceded by you.

Are you in favor of a dissolution of the Union, now or hereafter, because of the legislation at the late session of Congress?

Are you in favor of the establishment of a Southern Confederacy, now or hereafter because of the legislation of the late session of Congress?

Are you in favor of a secession of the State of Louisiana from the Union, now or hereafter, because of the legislation of the late session of Congress?

J. C. LARUE, | THOS. H. HOWARD,
JOHN M. BELL, | P. K. WAGNER,
W. W. KING, | M. M. REYNOLDS,
ROBT. MOTT, | CHARLES S. BAKER,
And others.

Reply of Senator Downs.

MONROE, LA., Nov. 2, 1850.

Gentlemen—I have this moment received your letter of the 28th ult., propounding to me the three following interrogatories:

"Are you in favor of a dissolution of the Union, now or hereafter, because of the legislation at the late session of Congress?"

"Are you in favor of establishing a Southern Confederacy, now or hereafter, because of the legislation at the late session of Congress?"

"Are you in favor of a secession of the State of Louisiana from the Union, now or hereafter because of the legislation at the late session of Congress?"

And fully recognizing your right, as a portion of my constituents, to do so, I answer, unhesitatingly, to each and all of them, decidedly "No."

By late Mobile letter, to which I refer you, contains my views on these points more at large.

Respectfully, your obedient servant,

S. W. DOWNS.

Messrs. P. K. Wagner, J. C. Larue, M. M. Reynolds, J. M. Bell, W. W. King and others.

We subjoin the letter to which Mr. Downs refers:

WASHINGTON, Sept. 29, 1850.

Gentlemen—I have just received your letter of the 21st inst., inviting me to a barbecue and chowder party proposed to be given on the 8th of October next, by the citizens of Mobile without distinction of party, friends, to the adjustment first brought forward by the Committee of Thirteen of the Senate of the United States, that in a social way they may meet together and congratulate each other on the cheering prospects of returning harmony and good feeling through the broad extent of the nation, and as far as possible, cement those kindly feelings so essential to the perpetuity of the Union, and to express that a previous arrangement to return home by another route will prevent my being with you on that occasion. But I shall be with you in spirit and feeling, and heartily congratulate you on the final success of the adjustment, which has, I hope and believe, given a new charter and guarantee of our Union, and which, although it is not perfect, is as near it as anything human, and under the protection and guidance of that kind Providence which has watched over us in our greatest dangers, seems capable of showering its manifold blessings upon our country.

That I have opposed all the extreme measures [illegible] in a different way from those who should [illegible] to [illegible] especially [illegible] Southern [illegible] always have their own [illegible] There most often be dissatisfaction, excitement and complaint, which can be soothed and quieted only by that spirit of compromise and concession which our institutions originated. But the wise reason why we should make war on each other [illegible] We do not [illegible] ground or give to the flames the [illegible] though [illegible] in [illegible] We do not [illegible] Why should we then dissolve the Union on slight grounds? We of the South have gained much by the adjustment. It was proved in the debates and time will demonstrate it. We have lost nothing certainly of principle. But it we had lost, in fact, what is it? Is it sufficient to justify civil war? This is the question now raised. We are [illegible] from going with our slaves to California? We are prohibited, not by the [illegible] but by the people of the State, in the same way as we were previously prevented from going to [illegible] other States. We were a free [illegible] to [illegible] which [illegible] Texas, a slave state, brought into the Union [illegible]. [illegible] Nor have they [illegible] war on them [illegible]. They are much [illegible] more important [illegible] Union [illegible]. But I will not [illegible] the theme [illegible] further [illegible] to [illegible] argument necessary.

I have the honor to remain, respectfully, your obedient servant,

S. W. DOWNS.

To Hon. A. F. Hopkins, and others, Committee.

[No. 25.]

Proceedings of the Board of Liquidators.

WEDNESDAY, Nov. 6, 1850.

The Board met at 5 o'clock P. M. Present the Hon. A. D. Crossman, President, Messrs. Bodin, Rogers, Converse, Lapeyre, Walton and Wilder.

The minutes of the last meeting were read and approved.

Letters were read from Levi Woodbury, Henry Gay, of Ephraim W. Percy, Samuel J. Peters, Isaac Bridge and J. L. Moss, relative to the exchanging of bonds and other municipal obligations in conformity with the act of March 20, 1850.

Mr. Converse made a motion which was adopted, that the Secretary reply to said letters.

On motion of Mr. Rogers, it was

Resolved, That the Secretary pay the following bills:

Daily Orleanian for publishing proceedings and advertising	$513 37
Bee for same,	264 60
Courier for same,	50 00
R. de Armas for salary as Librarian of the First Library, 3 months, to 31 Oct. 1850	150 00
Thomas McKeon, for State Taxes on realties, for 1849,	116 65
The Treasurer of Municipality No. One, for special Taxes on real estate	40 00
Sundry persons for stationery, cleaning office, drayage of office furniture, &c. &c.	59 75
Wm. McCracken, for office furniture,	76 00

The following resolution, offered by Mr. Converse was adopted:

Resolved, That the Secretary of this Board be and is hereby authorised to receive the property and assets of the Sinking Fund of the First and Second Municipalities in accordance with resolutions passed by those bodies.

Mr. Bodin offered the following resolution, which was adopted:

WHEREAS, The law of 20th March, 1850, organizing this Board, is not sufficiently explicit as to the manner of carrying into effect several of its provisions, and that some desirable changes should be demanded from the Legislature on the earliest opportunity.

Resolved, That a committee of three be appointed to examine into the subject, and report on the nature of the necessary amendments to facilitate the operations of the law, especially under its sixth and ninth sections.

The President appointed on said committee Messrs. Bodin, Converse and Wilder.

Mr. Lapeyre made a motion, which was adopted, that the President appoint a committee of three who, with the Secretary, shall prepare statements, showing the amount of cash to be deposited in bank by each Municipality, to the order of the Liquidators, on account of the debt accruing in 1850, and what tax it will be necessary to lay in each Municipality to pay the debt due in 1851.

The President appointed on said committee Messrs. Lapeyre, Converse and Walton.

On motion of Mr. Converse, it was

Resolved, That the assets remaining in the General Sinking Fund be sold at auction, by J. B. Bissie & Co., after ten days advertisement.

On motion the Board adjourned until Wednesday next, the 13th November, 1850, at 5 o'clock, P. M.

JOHN CALHOUN, Sec'y.

HOUR GLASSES IN PULPITS.—An hour glass is still placed on some of the pulpits in the provinces. Daniel Burgess, of whimsical memory, never preached without one, and he frequently *saw it out three times* during one sermon. In a discourse which he once delivered, at the conventicle in Russel street, against *drunkenness*, some of his hearers began to yawn at the end of the second glass—but Daniel was not to be silenced by a yawn; he turned his time-keeper, and altering the tone of his voice, desired they would be patient a while longer, for he had much to say upon the sin of drunkenness. "Therefore, (added he) my brethren, we will have another glass, *and then*——."

City Intelligence.

THE COURTS.—No business of public interest was transacted yesterday in the District Courts. The criminal business will be commenced with in the First District Court on Monday.

FIRST MUNICIPALITY.—Yesterday was *dies non* in the Recorder's Court. Only two breaches of the peace, and two cases of assault and battery, neither of which possess any interest, were brought up.

CUTTING.—R. N. Rogers was examined yesterday before Recorder Caldwell, on the charge of having, on the 30th ult., cut M. Ryan, with a penknife in several places, during an altercation which occurred in Carondelet street. The accused gave bonds to appear before the First District Court for trial.

STEALING A MULE.—Nicholas O'Reilly was yesterday morning sent before the First District Court, on the charge of having stolen a mule from Michael Reynolds near the St. Mary's Market. The accused strongly denied having intended to steal the mule, but the evidence was much against him. Before the court was over, O'Reilly was again brought before the Recorder, charged with having stolen the red shirt which he had on his back. He was also sent down on that charge.

INCENDIARISM.—Paul Able, *f. m. c.*, was arrested in the Second Municipality on Thursday night being charged with having set fire to a room in the Louisiana Hotel, in Tchoupitoulas street. The examination of the case was postponed in consequence of the absence of witnesses. We understand that the Louisiana Hotel has thrice been set on fire within a few days.

COMMITTED.—James Cordoron was examined yesterday before Recorder Caldwell, on the charge of having, on Saturday last, driven his dray over a boy ten years of age, at the corner of Camp and St. Joseph streets. Several witnesses testified that the accident had resulted from furious driving, and the accused was therefore committed for trial before the First District Court, on a charge of assault and battery. He gave bail for his appearance.

DISCHARGED.—John McCerran, who was accused of having aided Margaret Gleason, charged with infanticide, to escape from justice, was discharged yesterday by Recorder Caldwell, there being no evidence to prove the fact.

COMMERCIAL.

The Markets.

FRIDAY EVENING, Nov. 8, 1850.

A fair business has been doing in the general markets since the date of our last report, though the difficulty of negotiating Exchange still continues, and has necessarily had the effect of preventing a more extended competition amongst shippers. Cotton has moved off tolerably well, without any material change in prices; Sugar and Molasses have been in good request with large transactions. Bread stuffs are about the same, whilst Provisions are generally in better request.

Since our last, the Washington has arrived, with one day later news from England. The Africa is appointed to leave on the 26th ult., is now due.

A few several days of warm weather, the temperature has again become quite cold. The river is at low water mark.

COTTON.—Arrived since the 1st instant, 4,[illegible] bales. Cleared in the same time, for Liverpool 8,[illegible] bales, Havre, 6,961; Bordeaux, 98; Antwerp, 1,796; New York, 1,286; Boston, 1,617; Baltimore, 84; together, 20,492 bales, making an addition to stock of 20,118 bales; and leaving on hand inclusive of all on shipboard not cleared this day, a stock of 180,416 bales.

STATEMENT OF COTTON.

Stock on hand Sept. 1st, 1850	bales	16,618
Arrived last week	4,[illegible]	
Arrived previously	130,9[illegible]	171,[illegible]
		188,139
Exported last week	20,492	
Exported previously	57,231	77,723
Stock on hand and on shipboard		110,416

In our report of Friday night last we stated that the Cotton market was slightly depressed in consequence of the extreme difficulty of raising Bills. This state of things has since prevailed to an equal extent, but nevertheless, the demand has been good, and prices on the whole well sustained. During the first three days of the week 11,000 bales were sold, and since then 10,000 have changed hands, including 3,000 to day, making the total business of the week 21,000 bales. The bulk of these operations were entered into for England, France and the North. Our quotations are partially modified to conform with some sales of Middling which have been made at rates a shade easier.

LIVERPOOL CLASSIFICATION—Louisiana and Mississippi.

Inferior	[illegible]
Ordinary	12⅛@12½
Middling	12⅝@13
Good Middling	13⅛@13⅜
Middling Fair	13⅝@14
Fair	14 @
Fully Fair	14¼@
Good Fair	15 @
Good and Fine	nominal.

TOBACCO.—Arrived since the 1st instant 59 hhds. Cleared in the same time for Philadelphia 2 hhds.; Baltimore 21, together, 23 hhds. Stock in warehouses and on shipboard 12,[illegible] hhds.

STATEMENT OF TOBACCO.

Stock on hand Sept. 1st, 1850	hhds.	14,842
Arrived last week	59	
Arrived previously	[illegible]	2,111
		[illegible]
Exported last week	218	
Exported previously	[illegible]	4,5[illegible]
Stock on hand and on shipboard		12,[illegible]

The demand for this article continues limited, and holders are extremely firm. The sales of the week amount to about 700 hhds., including some few for export in lots, and 51 lots at 1½ [illegible]. Refuse, at [illegible]. We quote: Lugs, [illegible]; Inferior to Common, [illegible]; Fair to Fine, [illegible]; Choice and Selections, 10¼@[illegible].

SUGAR.—Supplies have come forward pretty freely during the past week, and the consequence has been that prices have still further receded, though they may now be considered settled. The sales of the week amount to 1,450 hhds., including 250 to day, of which a large portion was for the West. We now quote: Inferior, [illegible]; Common, 4¼@4½; Fair, [illegible]; Prime, [illegible]; Choice, [illegible] ₵ lb.

MOLASSES.—A very large business has been transacted in this article during the past week, but prices have settled down on the influence of increased supplies. At the opening of the week prices receded to 27@27½c., from which on Monday they receded to 26c., at which rate, all the business was done until to day when about 800 bbls. were sold at 25@26c. ₵ gallon. The entire sales of the week have amounted to 4,000 bbls.

FLOUR.—We have had a quiet market since the date of our last report. On Saturday and Monday, the receipts came forward more freely, and some 5,000 bbls. were sold, chiefly St. Louis, at $4 40@4 50. Since then the business has been more limited, but with a somewhat firmer market. We now quote some fancy brands at $4 50 for St. Louis, and $4 87 @ $5 for extra brands.

GRAIN.—Since our last, the arrivals of Corn have consisted of new, and we notice sales to the extent of 6,000 sacks at 50@55c. ₵ bushel. Some small lots of old have been sold at 45@50c. There is no Wheat in market. Oats in consequence of the arrivals were short, in the early part of the week, at 45@48c., but have since advanced to 50@55c. ₵ bushel. Bran has advanced to $1 15@1 20 ₵ 100 lb.

PORK.—The market has undergone no change since our last. A lot of [illegible] unimpaired Mess was sold at private terms, and we also notice sales of about 1,000 bbls. to arrive at $11 25@11 75c. ₵ bbl. though some lots are now under $11 50 and at retail, below $11 62½@$11 75 ₵ bbl. There is no demand for Prime, which we quote at ₵ 7 50@9 without sales.

BACON.—In the absence of any arrivals the sales are restricted to small parcels, at higher prices. Sides range at 6½ a 6¾ and Shoulders at 4¾@5¼c. ₵ lb. Hams are dull, at 6@6½c. for plain, and 10@11c. ₵ lb. for canvassed and extra cured.

BEEF.—The demand is of the most limited character, and sales being confined to one or two barrels at a time. We quote Mess $11, and Prime $7 a $7 50 ₵ bbl.

LARD.—The demand has improved, and supplies having come forward more freely, we have to notice a good week's business, amounting in the aggregate to 4,000 bbls. and tierces, and 3,000 kegs, at a range of 8¼ a 8½c. ₵ lb., showing an advance of ¼ a ½c. The no [illegible] kegs at 9½c. The bulk of these purchases were made for the Cuba market.

BUTTER AND CHEESE.—With light receipts, prices are well sustained. We quote Western Butter at 12½ a 14c., and Cheese at 7 a 8c. ₵ lb. Goshen Butter is selling at 21 a 25c. ₵ lb.

RICE.—The sales are to a limited extent, at 4a 4¾c. ₵ lb. for fresh Carolina.

WHISKEY.—The receipts have again been quite insignificant, as a consequence of which, holders have been enabled to secure a further advance. We quote rectified being now 26 ₵ gallon. At this figure, the few lots that have arrived have all been taken.

SALT.—A few cargoes of Liverpool have arrived since our last, and have been mostly disposed of. We notice sales of 2,000 sacks one half fine, at $1 05, and 5,000 sacks on private terms. From second hands, the rates are $1 10 and $1 15 for coarse, and $1 20 @ $1 25 ₵ sack for fine.

COFFEE.—There has been a moderate demand for Rio Coffee since our last, and the sales have amounted to 15,000 sacks, including 600 to-day, at a range of 10½, a 11½ ₵ lb. for old and new crop. A cargo of 5,200 sacks was received on Saturday being the second cargo of new this season. There is a good supply at Havana on the market held at 10¼@11¼c., but we hear of no sales.

BAGGING AND BALE ROPE.—The market has undergone no change, but the demand has been very limited, nothing beyond a few small lots having found purchasers, at a range of 13½@13¾c. ₵ yard for Bagging, and 6@7c. ₵ lb. for Rope, according to terms, quality, &c.

GUNNY BAGS.—The market is quite dull, no sales of consequence having been effected. We quote from 8¼@9c. for 2½ bushel bags in bales.

HEMP.—Prices are altogether nominal, some months having passed over without a solitary sale.

LIME.—A cargo of 1,500 casks Thomaston was sold yesterday on private terms. From second hands the rate has been generally $1 50 ₵ cask.

LEAD.—No transaction has taken place during the past week. The last sale was made at $4 50 ₵ 100 lb.

TALLOW.—There have been no sales since our last. Prime city rendered is held at 7c.

CANDLES.—There is no change in prices, and the demand is of the usual character. We quote New Bedford and Nantucket Sperm, 42@43c.; Star Candles, 21@22c. ₵ lb.

EXCHANGE.—The heaviness noticed in our last weekly report still continues to prevail, and rates [illegible] quotations do not [illegible] the exchange, many Bills having been sold lower under the pressing necessities of drawers. Sterling for instance, has been sold at 106¼, and sixty day Bills on the North, at 3¼@4 ₵ cent discount but these are beyond the [illegible] figures. We quote Sterling, 108½@107½. Francs, 5.20@5.27½. Bills on New York, at 60 days, 2¼@3¼ ₵ cent. disc. Checks, 1@2 ₵ cent discount.

EXCHANGE OUT DOOR.

Sterling	6¼@7½ ₵ cent. prem
France	5f. [illegible]
New York, 60 day bills	2¾@3¼ ₵ cent disc
Do. Checks	1@2 [illegible] disc
Boston, 60 days	3@3¼ [illegible]
Philadelphia, 60 days	3@3¼ ₵ ct. disc
Havana at 5 to 8 days	0@0 ₵ cent disc

FREIGHTS.—There is no change to notice in this department. Cotton to Liverpool is shipping at 11-32@⅜d. To Havre, we notice an engagement at ⅞c., one for Trieste, at 1c., and one for London, to load with Tobacco, at 30s ₵ hhd. Coastwise freights are heavy; Cotton to New York $1 12½@$1 25, and to Boston $1 50@$1 75 ₵ bale. Sugar to the North $1 ₵ hhd.

FREIGHTS.

COTTON—Liverpool	₵ lb 11-32@⅜d
Havre	₵ lb ⅞c
New York	₵ bl 1 25
Boston, &c.	₵ lb 1 50@1 75
TOBACCO—Cowes, &c.	₵ hhd. [illegible]
London	[illegible]
Bremen	[illegible]
Antwerp, Hamburg, &c.	[illegible]
Liverpool	[illegible]
Havre	[illegible] @37 [illegible]
New York	$0 00@3 00
Boston	$0 00@3 50
Philadelphia	$0 00@3 50
SUGAR AND MOLASSES—to Northern Ports	
From the Coast	₵ hhd. none shipping
From the City	$0 00@2 00
BACON—New York	$0 00@2 00
Boston	$0 00@[illegible]
PORK, &c.—New York	₵ bbl. $0 00@0 [illegible]
Boston	$0 00@0 [illegible]
London	[illegible]
Liverpool	[illegible]
PORK & BEEF—London	₵ tce. [illegible]
Liverpool	[illegible]
FLOUR—New York	₵ bbl. none shipping
Boston	[illegible]
London	[illegible]
Liverpool	[illegible]
LEAD—New York	₵ pig 0 00@1 [illegible]
Boston	$0 00@1 [illegible]

Foreign Markets.

PER CANADA.

LATEST LIVERPOOL AND LONDON MARKETS.—Halifax, Oct. 31.—Liverpool dates of the 19th report a quiet market for Cotton [illegible] offered at 7⅝d.; and Uplands and [illegible] New Orleans at 7¾d. The trade were [illegible] buyers. From Manchester [illegible] Flour was rather more in request, but quotations unaltered; sales of W. C. at 18s@22s 6d.; and Philadelphia and Baltimore, 23s 6d@24s per bbl. Wheat firm, at 5s 6d@5s 4d per 70 lb. for American. Corn rather in request, at [illegible] for white and yellow. Corn Meal 13s per bbl.

LONDON, Oct. 18.—Cotton quiet but steady. Sugar meets a slow sale though rates are supported. Coffee has a downward tendency [illegible] Rice [illegible] Iron market dull. Tin [illegible] without movement. Tea is held firmly in anticipation of an improvement.

HAVRE, Oct. 16.—Cotton.—Prices stiff, but quotations unchanged; sales New Orleans [illegible] 105@120f.; Mobile, 105@118; Upland, 105@117. Lard sells readily at 51. Oils—Whale rather neglected, but prices well supported. Whalebone—Sales 500 lb. N. W. at 125c. to deliver in November. 6,000 kil. post, also N. W. at the same price, and 5,000 kil. Polar Bone at 1 f. 5 per 50 kil., duty paid. Sale of 400 bbls. Am. Rosin at 10f. 75 per 50 kil. duty paid.

—DIED—

Yesterday at 1 o'clock, P. M., FRANCES L. HARRY, wife of SAMUEL HARRY.

The writer of these lines deeply sympathises with his elder associate in this afflicting bereavement. But yesterday we were called upon to notice the death of his youngest child, and to day we must needs add the melancholy announcement, that the beloved partner of his affections is no more. There are some griefs that defy all consolation—nor can we offer any on this terrible dispensation of Providence. Those who knew the deceased best will cherish the memory of a devoted wife, an affectionate mother and an exemplary woman.

Last evening at 6 o'clock, after a short but severe illness, CATHERINE, consort of Henry W. Montague of Robin, aged [illegible] years.

The friends of her husband and of Robin are invited to attend her funeral from the residence of the latter, No. 42 Rampart street, this day, Saturday, the 9th inst., at 3 o'clock, P. M., without further invitation.

WANTED—A good DISTILLER to be employed as a journeyman. Good reference must be given. Apply at No. 31 Royal street.

PRIVATE BOARDING.—A few gentlemen can be [illegible] with [illegible] Royal street.

Charlotte Levy

Chartres st. — 18

Has the honor to [illegible] that she has just received a [illegible] assortment of Bonnets, Capotes, Mantles, and Mantelets [illegible] which will [illegible] on MONDAY [illegible]

Delaunay's House.

No. 40, Royal Street.

MISS GUERIN [illegible] the Ladies [illegible] Monday [illegible] Fashionable Goods and Linen [illegible] ladies and children.

☞ **Last Arrival** ☜

[illegible] at 50 Canal street, [illegible]

[illegible] MANTILLAS AND CLOAKS. [illegible]

WHITE GOODS. [illegible]

LINEN [illegible]

SHAWLS [illegible]

[illegible] HOSIERY [illegible]

[illegible]

PLANTATION

HOUSEKEEPING and FANCY DRY Goods [illegible]

C. M. SIMPSON, [illegible]

Delbear's Writing Academy.

Removed to [illegible] for LADIES [illegible]

CANDLES—[illegible] New Bedford Sperm [illegible] J. W. STANTON & CO.

SPERM OIL—[illegible] J. W. STANTON & CO. Corner Magazine and Lafayette sts.

WAX [illegible] J. W. STANTON & CO. Corner Magazine and Lafayette.

WINE—[illegible] QUEYROUZE & LANGSDORFF, [illegible]

DENMARK [illegible] QUEYROUZE & LANGSDORFF, [illegible]

FIRE BRICK—[illegible] English landing [illegible] HAYMAN & HOLDEN, 9 Magazine st. and 11 Red Stores.

RAISINS—Just received, a large invoice of Malaga [illegible] boxes [illegible] E. JOHNS, 5 Front Levee.

GRAPES—Just received, a large supply of Malaga [illegible] in kegs and half kegs, for sale by E. JOHNS, 5 Front Levee.

LEMONS—[illegible] boxes fresh [illegible] E. JOHNS, 5 Front Levee.

LIME—[illegible] casks from [illegible] for sale by HAYMAN & HOLDEN, 9 Magazine st. and 11 Red Stores.

PLASTER—[illegible] bbls. Newark and Rosendale [illegible] for sale by HAYMAN & HOLDEN, 9 Magazine st. and 11 Red Stores.

CANDLES—[illegible] for sale by HAYMAN & HOLDEN, 9 Magazine st. and 11 Red Stores.

SUGAR LIME—[illegible] for sugar makers, for sale by HAYMAN & HOLDEN, 9 Magazine st. and 11 Red Stores.

SODA ASH—[illegible] tons landing ex ship Mary Ward and North Atlantic, for sale by HAYMAN & HOLDEN, 9 Magazine st., 11 Red Stores.

ROSIN—[illegible] bbls various qualities for sale by HAYMAN & HOLDEN, 9 Magazine st.

MALAGA FRUITS of the new crop. The balance of the cargo of the Spanish brig Salvador, just arrived: 2,500 boxes Raisins, 500 ½ boxes do, 100 do Figs, 75 do Lemons. For sale low by J. PRATS, 29 Old Levee st.

PULVERIZED CHARCOAL—landing ex ship France from Philadelphia: 15 hogsheads pulverized Charcoal and for sale by N. LAVBERT, 67 Magazine st.

BUTTER—60 firkins ex steamer J J Crittenden, for sale by SECCOMB & VOORHIES, 15 Tchoupitoulas st.

LARD OIL—Cobb's winter strained, for sale by SECCOMB & VOORHIES, 15 Tchoupitoulas st.

CHEESE—200 boxes, landing ex steamer J J Crittenden, and for sale by SECCOMB & VOORHIES, 15 Tchoupitoulas st.

WHISKEY—40 bbls. Oliver's Extra, ex steamer J J Crittenden for sale by SECCOMB & VOORHIES, 15 Tchoupitoulas st.

SIDES—[illegible] casks Cincinnati, for sale by SECCOMB & VOORHIES, 15 Tchoupitoulas st.

INDIGO—5 serons of Guatemala Indigo, in store and for sale by LABORDE & XIQUES, 3 Front st.

CIGARS—[illegible] Havana Cigars, of best brands, landing from ship Orlando, and for sale by LABORDE & XIQUES, No. 3 Front st.

SUGAR—[illegible] boxes of Havana white Sugar, in store and for sale by LABORDE & XIQUES, No. 3 Front st.

EXCHANGE ON HAVANA, in sums to suit, for sale by LABORDE & XIQUES, No. 3 Front st.

MANTELS—[illegible] Mobile Mantel Pieces, for sale by LABORDE & XIQUES, No. 3 Front st.

CHAMPAGNE—Landing ex ship Old England, from Havre—40 baskets superior Champagne, by 12 bottles; 10 baskets do., by 24 half bottles, for sale by V. & E. MAIGNAN, 85 St. Louis.

VINEGAR—Landing ex ship Arandal, from Bordeaux—26 bbls. white wine Vinegar, for sale by V. & E. MAIGNAN, 85 St. Louis st.

SARDINES—Landing ex ship Arandal, from Bordeaux—2,700 half boxes Sardines in oil; 2,000 qr. do do, for sale by V. & E. MAIGNAN, 85 St. Louis st.

CODFISH AND HERRING—200 boxes, and 20 drums, landing from ship Cornelia, and for sale by E. J. HART & CO, 79 Tchoupitoulas st.

ENGLISH DAIRY & PINE APPLE CHEESE—300 boxes and casks for sale by E. J. HART & CO., 79 Tchoupitoulas st.

CRANBERRIES—100 packages, barrels [illegible] Curtis's, for sale by E. J. HART & CO., 79 Tchoupitoulas st.

COLEMAN'S PATENT UNDULATORY MILLS—French Burr Stone—Of various sizes, adapted to steam, water or horse power, for sale by E J HART & CO, 97 Tchoupitoulas st.

STARCH—150 boxes best quality Northern, landing from ship France, for sale by E J HART & CO, 79 Tchoupitoulas st.

BUCKWHEAT—150 packages Holt's, landing from ship Mineola, for sale by E J HART & CO, 79 Tchoupitoulas st.

GREEN AND BLACK TEAS—1,000 packages, landing and in store, for sale by E J HART & CO, 79 Tchoupitoulas st.

MIDDLING WINE—Landing ex ship Arandal, from Bordeaux 200 casks Montferrand Wine, for sale by H NOBL & GUIRAUD, 103 Royal st.

SPECIAL NOTICES.

MRS. [illegible] [illegible] Baton Rouge [illegible]

BY [illegible] for Charles Tessier [illegible] Baton Rouge [illegible] power of attorney to Mr. [illegible] Thomas, of New Orleans, for purchases he may make for the account of my commercial house of Baton Rouge.

Baton Rouge, November 7th, 1850.

PAUL CHOPPIN.

A CARD.

☞ A Fair for the benefit of the Catholic Male Orphan Asylum, will be held by the Ladies of New Orleans, from the 15th proximo to Christmas Eve inclusive.

Merchants Insurance Co.

A DIVIDEND of three dollars per share, on account of the profits made by the old Merchants' Insurance Co., will be paid to the Stockholders, on or after next Monday.

JOHN PEMBERTON, Liquidator.

I. O. O. F. Polar Star Lodge, No. 19.

THE members of this Lodge are notified that the regular meetings will take place until further notice, on WEDNESDAYS, at 7 o'clock P. M. at the Washington Room, Third Municipality, between Mandeville and Marigny streets.

By order of the N. G.

ALF. CANONGE, Secretary.

A FAIR.

☞ In behalf the Catholic MALE ORPHAN ASYLUM, will be held by the Ladies of the City, about the middle of December next, at the ARMORY HALL, in Camp street.

Contributions from the public are respectfully solicited, and will be thankfully received at No. 75 Chartres street.

I HEREBY revoke all power of attorney heretofore given by me.

New Orleans, 7th November, 1850.

A. BOUTIN.

REMOVALS.

Removal.—The subscribers have removed from No. 9 Bienville street, to the new building No. 47 Custom house street, between Chartres street and Exchange Place. H. BOYLE & CO.

REMOVAL. FERDINAND MASENDORFF, Commission Merchant, has removed to 7a Magazine st.

Removal. RAYMOND CAHUZAC has removed from No. 34 to 30 OLD LEVEE, three doors above.

Removal. J. M. CABALLERO, has removed his Store from No. 32 Old Levee street, to No. 26 of the same street, between those of Customhouse and Bienville.

Removal.—JOSEPH H. PALMER & CO. have removed from No. 56 Gravier to 47 Camp street, above Gravier.

☞ **Brokerage Office.** ☜

HENRY LEGENDRE has removed his office to 30 St. Louis street, near the St. Louis Exchange. He will attend to the discount of promissory notes, loans on mortgage, sales of 1st, 2d and 3d Municipality cash warrants, and other liabilities of said corporations.

Removal. Seed Store.

D. MAUPAY, Seedsman, has removed to No. 67 Gravier street, near Camp street, and is receiving per ships Mound of Orleans and Minnesota a large assortment of fresh Garden Seeds.

Market gardeners, commission merchants, country dealers and others supplied with wholesale quantities at moderate prices.

Removal.

RIEDER & KLEEF, Merchant Tailors, having left No. 33 Camp street, may now be found at their New Store, No. 104 Common street, nearly opposite the Verandah, where we shall offer to our friends and the public an extensive assortment of [illegible] Goods [illegible] the latest French [illegible].

[illegible]

E. J. HART & CO., 79 Tchoupitoulas st., New Orleans, wholesale dealers in Groceries, Drugs, [illegible] Paper, &c.

C. M. Simpson, Canal st. [illegible] Fall and Winter Dry Goods [illegible]

Orleans High School

57 and 58 ESPLANADE STREET.

ERASTUS EVERETT, A. M., Principal and Proprietor.

THE board of instruction of the High School having been re-organized [illegible] the Principal is now [illegible] announce the [illegible] of students [illegible].

L. BINOCHE.

No. 30, CHARTES ST., CORNER CUSTOM HOUSE.

HAS the honor to inform the Ladies of New Orleans and the country, that he will open his fashionable Saloon on Monday, 11th November. He will offer a magnificent choice of BONNETS, CAPOTES, Hair Dresses, Artificial Flowers, Plumes, &c.

On the same day he will open his extensive assortment [illegible] Dresses, Mantles, Mantelets [illegible] at the most moderate prices.

Having selected a more assorted stock than [illegible] that the ladies will continue to favor him with their patronage.

To Steamboats.

DANIEL & CO., will contract with the Captains of Steamboats trading to this port to keep their chimneys [illegible] recommended to steamboat [illegible] Orders left at the office of ROBT. MURPHY, 101 Old Levee.

Prints, suitable for Mexico and California.

DE FOREST & CO., 20 Customhouse street, offer for sale 100 cases of PRINTS, well assorted, for the Mexican and Californian trade, for sale on liberal terms.

Fall and Winter Dry Goods.

JOSEPH H. PALMER & CO. offer to merchants and others who buy by the piece and package, a large and well assorted stock of *Fall and Winter Goods* at the smallest advance on the manufacturers cost. We shall hold out every reasonable inducement to city retailers, country merchants, and Commission merchants who have orders to fill.

JOSEPH H. PALMER & CO., 47 Camp st.

Removal.

T. FAIVRE,

New Store No. 56 Royal street,

Between Bienville and Customhouse,

CONSTANTLY ON HAND, lately received per ships Brunswick, Magnolia and Charlemagne, Piccolo Pianos, half oblique strings, iron system.

Also, Organ Pianos with double table, a new invention which can be applied to Pianos of all kinds.

N. B.—J. FAIVRE begs his customers to remember that he was the first to import in this city, though others may have them now, a new mechanism, which stints every Piano or Organ, and by the help of which any piece can be played without any knowledge of music.

Piccolo Pianos and Pianos a queue, of Erard and Pleyel for sale at close prices.

The Cheapest Store in Town.

U. LAROUSSINI & CO.,

Red Stores, No. 1, opposite the Vegetable Market, and corner Royal and Hospital streets.

CALL upon their city and country customers to come and inspect their heavy stock of Goods, which, however low, they have sold to this day, they are yet determined to offer at reduced prices.

They now offer to the ladies of this city all their fashionable fancy Goods, at cost price, such as Jenny Lind Alpaccas, Satins a la Reine, Chameleon Silks, and other novelties, yet without a name.

Black and colored Cassimeres, a good and cheap article for tailors. Negro Cloths, very low. For sale by U. LAROUSSINI & CO., No. 1 Red Stores, on the Levee, and cor. Royal and Hospital sts.

English Hosiery and Gloves.

JUST received per ship Huguenot from Liverpool, and for sale at B. Talbot & Co., 161 Chartres st., corner of Toulouse, Grey and White woolen hose, for Gents, Ladies and Children, white, brown, black and mixed cotton hose; woolen, merino and cotton half hose for Gents and Boys, Gents and Children's woolen Gloves of all descriptions, colored Silk Lisle Thread and cotton do; 400 dozen Victoria Roots.

They always have on hand the French, German and Northern fancy articles, which they offer to sell at the most reasonable prices, and expect by the Arcadia and Old England, from Havre, a great assortment of their Goods. Also 50 boxes of assorted Toys by the first arrival from Bremen.

MR. RECKENDORF, newly appointed general Agent at New Orleans and the South for E. Lyon's MAGNETIC POWDER, for the destruction of Cockroaches, Ants, Fleas, Flies, Bugs, Moths, Insects or Poultry, etc., and of Lyon's PILLS, for the destruction of Rats and Mice [illegible] to see these articles fully appreciated in the city of New Orleans and immediate vicinity, and offers to clear houses, steamboats, etc., of these insects, and to keep them clear for a given time. He charges nothing for his trouble, the price of the powder (as much as he uses in presence of the parties) being wholesale and retail, the same as at the principal depot, 400 Broadway, New York. These powders are entirely free of poison, and may be used with perfect safety in pantries, kitchens, etc. Their effect becomes evident five minutes after application. Parties requiring the services of Mr. R., as offered above, will be pleased to call (before 8 A. M., or between 3 and 5 P. M.) on or address in letters,

S. RECKENDORF, 9 Canal st.—up stairs.

Terms—cash.

The articles for sale at Messrs. J. WRIGHT & CO'S, 151 Chartres st.

COFFEE—912 bags, new crop, landing ex ship Orlando and brig Adams Gray from Havana, for sale by RAYMOND CAHUZAC, 30 Old Levee.

SHOULDERS—[illegible] tierces Schooley & Hough Extra canvassed, for sale by SECCOMB & VOORHIES, 15 Tchoup.

CODFISH—50 drums, 200 qr. boxes, landing ex ship Cornelia, for sale by SECCOMB & VOORHIES, 15 Tchoup.

BEEF—300 half, 50 qr. bbls. Davis' family Mess in store, for sale by SECCOMB & VOORHIES, 15 Tchoupitoulas st.

MACKEREL—50 bbls. No. 3; 100 kitts No. 1, for sale by SECCOMB & VOORHIES, 15 Tchoupitoulas st.

CANDLES—300 boxes Verdin Shillito & Co., for sale by SECCOMB & VOORHIES, 15 Tchoupitoulas st.

SOAP—200 boxes No. 1 Soap, in store and for sale by E. JOHNS, No 5 Front Levee.

MACKEREL—150 bbls., half bbls., quarter do and kits, for sale by E. JOHNS, 5 Front Levee.

CLARET—400 boxes, for sale by E. JOHNS, 5 Front Levee.

NAILS—500 kegs assorted sizes for sale by E. JOHNS, 5 Front Levee.

PUBLIC NOTICES.

LIVE OAK [illegible] COTTON PRESS COMPANY.

THE annual election for Directors of this Company will take place on the last Monday 25th inst., at their office from 10 A. M. to 2 P. M.

F. J. FORSTALL, Secretary.

NOTICE OF COPARTNERSHIP.—Mr. [illegible] SCHWARTZ has been admitted a partner in our house from this date.

New Orleans, 16th October, 1850.

GEORGE GREEN & BROTHER.

NOTICE.

ALL persons desirous to rent property belonging to the succession of John McDonogh, are requested to make application in writing, to be left at the office of the Executors at the corner of Royal and Customhouse streets, in the building occupied by the Union Bank.

F. R. MELLICS,
F. B. D'AQUIN,
W. E. LEVERICH,
A. D. CROSSMAN,
Testamentary Executors.

NOTICE.

THE undersigned, having taken the Agency of the UNITED STATES MAIL STEAMSHIP COMPANY for their ATLANTIC and PACIFIC SERVICES, has established himself in this city, for the transaction of a general Commission and Forwarding business. His office is at 15 Magazine street.

JAMES R. JENNINGS.

WE will make Cash Advances on consignments of produce to Mills, McDowell & Co. New York, or to our friends in London, Liverpool, Glasgow or Belfast. McDOWELL, MILLS & CO., 96 Gravier st.

MRS. de PONTALBA having returned to the city will receive persons who may desire to rent any of her houses, at her residence No. 5 Pontalba's House, on St Peter street near the Levee.

Recorder's Office, *Municipality No. One.*

NOTICE is hereby given that the Assessors of State Taxes for the Fourth and Fifth Districts for Municipality No. One have completed their Assessment Rolls, and that they have deposited the same in the Secretary's Office, which will be open from 9 o'clock, A. M. to 2 P. M., each day (Sunday excepted,) for thirty days from this date.

JOSEPH GENOIS, Recorder.

New Orleans, Oct. 8th, 1850.

☞ The ship OCEANA, Captain Stevenson, is discharging in the First Municipality. Consignees are requested to attend the receipt of their goods, otherwise they will be stored at their risk and expense, in five days. G. M. LUCAS, 30 Bienville.

☞ The Captain and Consignee of the ship OCEANA will not be responsible for any debts that may be contracted by the crew of said vessel.

G. M. LUCAS, 30 Bienville st.

☞ The packet barque RAINBOW, Captain Lombard, from Boston, is now discharging her cargo at Post 16 Second Municipality. Consignees will please attend to the receipt of their goods on the Levee or they will be stored at their expense and risk.

J. W. STANTON, corner Magazine and Lafayette.

MME. DUBALEN.

RESPECTFULLY informs the Ladies, that she is now receiving a large assortment of Bonnets and Capotes, Shawls and Mantillas, Cambrick Handkerchiefs, Scarfs, Marriage Dresses, and other articles which she will open on Monday next, 11th Nov.

AT 156 Royal street.

Milliner and Mantua Maker.

Bonnets, Dresses, Mantillas and especially Children's Clothing.

MME. LUSSAN has removed her Millinery Store and Mantua Maker's Establishment to No. 102 ROYAL STREET, where she undertakes to furnish [illegible] Children's Clothing [illegible] Bonnets, Capotes, &c.

MASKED BALL. A large stock of Fancy Costumes, for ladies and gentlemen [illegible] for society balls.

☞ Good seamstresses wanted.

The Millinery and Fancy Store of MRS. GEEFER

Is opened now, [illegible] Royal and Toulouse [illegible]

She has the honor to inform the [illegible] that she is receiving [illegible] most splendid assortment of [illegible] latest Fashions [illegible] she will be able to offer [illegible] the newest, the richest and the handsomest articles of Fashion, as soon as they are brought out.

By the late arrivals from Havre, a choice assortment of Hats, Mantelets and other beautiful articles direct from Paris she has now on hand.

MRS. F. CRAYER,

Corner of Royal and Bienville streets and No. 51 Chartres street,

Having just returned from Paris, informs the Ladies that she will open in her two Stores, on MONDAY, 4th November, a beautiful assortment of Bonnets, Mantillas, Dresses, &c. She will open very soon her complete assortment brought by the Old England, due notice of which will be given.

New and Fashionable Goods. OLYMPE.

RESPECTFULLY [illegible] the Ladies that on MONDAY, November [illegible] she will open her new Stock of Goods and Articles of Fashion, comprising Bonnets, Capots, Caps and head Dresses of the making of Baudouin, Alexandrine and Lanre and of the [illegible]; Tarna, Cloaks and Bournous Cloaks, in velvet, satin or cloth, ladies and children's Mantillas. Ready Made Linen from Mad Fay; embroidered Handkerchiefs from Chapron; Velvet, Satin and Gros de Naples Ribbons; Ribbons for dress trimmings; Shawls, Scarfs, Black Lace Barasela's in [illegible], and Point d'Alencon Collars, Capes, Fronts, Sleeves, Point d'Angleterre Velvet of all colors and sizes, Blonde and Black Silk Comes, Barege, Mousseline de Soie, Paris Crape, Point embroidered and Printed Cambrics, and a great variety of Fancy articles.

From the scrupulous care and personal attention with which her stock of Goods has been selected on all points whether for elegance, good taste and fashion, Mde. Olympe hopes that the ladies will continue their favors.

N. 34 CHARTRES STREET, Corner of Customhouse.

FASHIONABLE STORE,

CORNER ST. CHARLES AND COMMON STS.

New and fashionable Winter Goods.

J. DUCOURNAU is now receiving part [illegible] of his stock of Winter Goods received [illegible] Beatrice, Charlemagne, and Old England the remainder being expected by the Arcadia.

BROAD CLOTHS.

Superfine black do colored Cloth; Plain black Cassimere, colored do; Cassimeres of various colors, heavy half do and light, highly fashionable.

VESTINGS.

Embroidered black Cassimere; colored do; velvet do; Cashmeres of all kinds, Black Venetian do; Grenadine do; Satin do; colored and flowered satin do, velvet and white Cassimere, Valencia do, very rich Vestings plain do, gold and silver flowered do, for balls and evening parties, white Satin, plain and figured Plush.

ASSORTED CRAVATS.

Black Satin, do Silk, fancy colored and assorted do, a few dozen "Cobbin" Cravats, for dancing parties, black and colored Satin Scarfs.

READY MADE CLOTHING.

Paletots with or without wadding, light Tweeds, Sacs of all colors, dress Coats, black and colored cloth frock Coats, Cloaks, a large assortment of Vests, Shirts, fine linen, new model, flannel do, cotton do, Drawers, Gaiters, Suspenders, cambric Handkerchiefs, Jouvin Gloves, Umbrellas.

A few dozen Canes, for fashionable loungers.

N. B.—All orders with which I was favored last spring have been faithfully executed and are ready for delivery.

J. DUCOURNAU.

13........Chartres street........13

P. W. WOODLIEF

HAS just received and is now opening for inspection, one of the most complete assortments (fancy selections) of

FALL AND WINTER DRY GOODS,

of every description, ever offered by him in this market, and from recent arrangements made at the North, he will be receiving by every steamer, superb specimens of every newly imported fabric of the above line. He flatters himself that his long experience of upwards of twenty years in this street, has given him pre-eminent advantages in the selection of a stock of Fancy Articles to suit the taste of every purchaser, and he invites the attention of his numerous old and valued customers, strangers in the city, and the public generally to the large and beautiful stock of Goods that he is now ready to offer, the following comprising in part recent arrivals:

Super rich 4-4 Chere Pon't de Soie, newly imported article.
" ¾ Changeable and Chameleon do.
" ¾ and ⅞ Satin de Chine;
" 4-4 Satin Pouarte—very extra.
" Jenny Lind broche and embroidered;
" Velvet Pouarte—assorted colors;
" Black Satin de Chine, 4-4—very sup.
" Black Broche, damask and embroidered Silks;
" Velvet Epanglé—assorted colors;
" Grenadine, plain broche and embroider'd white and colored Satins;

A few pieces Bischopp's, 4-4 Lastings;
A handsome assortment Chené Silks for Misses;
Plaid and checked Chene Silks—various styles;
Cashmeres, printed Broché and embroidered,
Mousselines de Laine—various colors;
Do. Merino, French and English—some very fine;
Black and colored Alpacca—some of entirely new styles;
Black Bombazine, Challies, and other Mourning Goods;
French, English and American Prints;
Do. Ginghams—a large assortment;
Swiss, India, Book and Nansook Muslins;
Mull, Tarleton and Embroidered do.

MATERIALS FOR CURTAINS

Super broche and embroidered Muslin and Lace—some of new styles and rich Gothic designs.
Satin Damask, worsted and cotton, for Curtains.

LINEN GOODS.

Scotch, Irish and German Linens, a superior assortment of every quality.
6, 8, 10 and 12-4 Linen Sheetings;
Do. Pillow Case Linens—some very fine.

—ALSO—

A large assortment of German Table Damask and Napkins—some very extra sizes and sets.

PLANTERS' GOODS.

The assortment in this line comprises every description of Lowells, Jeans, Kerseys, Flannels, Woolen Shirts, Socks, and the heaviest French Blankets that has been ever offered in this market, to which is asked an especial examination.

French Seasonable Goods.

A LARGE assortment of DRY GOODS has just been opened at No. 22 St. Louis street. The city and country Merchants are respectfully invited to call and examine them before purchasing elsewhere.

The great variety of patterns for Dresses and other fancy articles, offered at low prices and liberal terms, are inducements to call the particular attention of purchasers.

Coal! Coal!

AS you come to the Post Office, remember the Coal Yard No. 77, Customhouse street, first door from Royal, where is kept constantly a supply of Pittsburg, English, American, Cannel and Anthracite Coal in quantities to suit purchasers.

McKEAN, WILLARD & CO.

New Store.

J. J. ST. CYR respectfully informs the ladies of this city that he has just now arrived from Paris with a handsome assortment of well selected and fashionable Goods, the whole of which he will open and offer for sale, on MONDAY, next, 11th November, at No. 271 Bourbon street, between Main & St Philip st.

SARDINES, &c.—Landing ex bark Arandal, and for sale by the undersigned:

4,000 half boxes Sardines in oil;
3,700 third boxes Sardines in oil;
3,500 quarter boxes Sardines in oil;
100 half boxes Sardines in oil;
50 cases Absynth.

TH. BAILLY BLANCHARD & CO., 99 Customhouse st.

COFFEE—150 bags Green Havana Coffee, landing per ship Orlando, for sale by TROISGROS & CO. 96 Old Levee.

WANTED—Two Tinsmiths. Apply at No. 65 Custom House street.

AMUSEMENTS, &c.

GLOBE BALL ROOM.

CORNER OF ST. PETER AND [illegible] STREETS.

[illegible]

The public is informed that the opening of this spacious [illegible] will take place on SATURDAY [illegible] October, and on [illegible] QUADRILLE BALLS [illegible] season of amusements.

Hand bills sent up at every [illegible] the places will announce the [illegible] will take place.

A selected band of Music under the [illegible] a good leader, will execute the most modern [illegible] Polkas and contra dances.

In a saloon near the Ball Room [illegible] good Bar, where all kinds of [illegible] Refreshments will be served [illegible] Room under the care of an experienced [illegible].

Five police officers, appointed [illegible] will preserve peace and decorum during the [illegible].

No person will be admitted in the Ball with arms and weapons of any description.

B. VIOSCA, Proprietor.

A. WHITLOCK, Manager.

Dancing Academy.

Private Family Hall, at the [illegible] St. Louis street.

MONSIEUR DEVOTI respectfully informs his friends, the [illegible] of families, the directors and [illegible] of schools and the ladies and gentlemen of New Orleans in general, that he will [illegible] his DANCING ACADEMY, [illegible] room of the St. Louis Exchange [illegible] 12th of November, at 4 o'clock, P. M.

Monsieur Devoti will teach [illegible] of the French and Italian [illegible] Etiquette, all the newest [illegible] Dances of the day, such as WALTZES, POLKAS, QUADRILLES, MAZURKAS, SCOTTISH, REDOWA, POLKA MAZURKA, &c. which are now introduced in the first [illegible] of Paris, and also several Fancy [illegible] Dances, adapted to Ball rooms.

The method of teaching [illegible] been considerably simplified [illegible] make a rapid progress in a very short [illegible]. The Ladies of [illegible] respectfully invited to visit the Academy during the hours.

☞ As soon as a sufficient number of scholars shall have advanced in [illegible] Monsieur D. will commence a CHILDRENS' BALLS.

☞ The number of scholars [illegible] be limited.

☞ Two different classes will [illegible] operation for young Misses [illegible] on TUESDAYS at 4 P. M. and SATURDAYS at 4 P. M.

On WEDNESDAYS, at 4 P. M. and SATURDAYS at 12 M.

☞ A class for gentlemen will be opened on MONDAYS and THURSDAYS [illegible] 10 P. M.

Monsieur Devoti will give [illegible] private residences, where 8 to 10 [illegible] at the same rates charged [illegible] Academy.

Rates for one [illegible] month [illegible]

For one month [illegible]

☞ For further particulars apply to Mr. Devoti at his office in the St. Louis Ball Room, [illegible] street, between Chartres and Royal [illegible] T. Majo's Music Store, No. 5 Camp street.

N. B.—As soon as a suitable [illegible] ed in the Second Municipality, Monsieur D. will open other classes, giving [illegible] the newspapers.

Dancing Academy.

MR. P. CLISSEY respectfully informs the ladies and gentlemen of New Orleans, that his Dancing Academy will be opened on MONDAY next, Nov. [illegible] at No. [illegible] Carondelet st., between Common and Canal streets where he will teach the most fashionable Dances, such as the following:

French Quadrilles.

La a a Deux Temps,	*Polka Mazurka,*
Valse, Trois Temps,	*Scottish* [illegible]
Polka de Salon,	*La Redowa.*

The Spanish Dances.

M. C. will teach the [illegible] ladies and gentlemen [illegible]

☞ Private classes [illegible] every day.

☞ [illegible] MONDAYS and THURSDAYS.

☞ [illegible] for gentlemen [illegible] every night.

Servant For Sale.

A Creole and [illegible] WOMAN, good cook, washer, ironer, seamstress and house servant [illegible] D. GROS [illegible]

For Sale.

TWO FIRST RATE COOKS. Apply at [illegible] Devergès, 236 Rampart st., between [illegible] Dumaine.

Maryland and Virginia Negroes.

JUST arrived and for sale at [illegible] Esplanade street, ONE HUNDRED and THIRTY NEGROES [illegible] consisting of a choice lot of field hands, [illegible] washers, ironers, seamstresses [illegible] engineers [illegible] wishing to give me a call as I am determined [illegible]

J. M. WILSON.

To Sugar Planters and Wood Sellers.

I HAVE at private sale [illegible] very pleasantly situated [illegible] of them with a fine dwelling [illegible] parish of Baton Rouge, a few [illegible] of Baton Rouge. For [illegible]

J. A. BEARD & [illegible]

Fresh Garden Seed

Per Steamship Ohio.

The undersigned has [illegible] assortment of [illegible] Camp street [illegible]

[illegible]

Radish

30 days Peas, &c. &c.

[illegible] orders [illegible] supplied at moderate rates.

D. MAUPAY, 67 Gravier street, near Camp.

J. MENARD,

181 Old Levee street, between Hospital and Barracks streets.

FRESH GARDEN SEEDS

RECEIVED per steamship Pacific from New York, and ship Charlemagne from Havre, a large assortment of Vegetable and Garden SEEDS, warranted of last year's crop, and of the 1st quality. For sale at moderate prices.

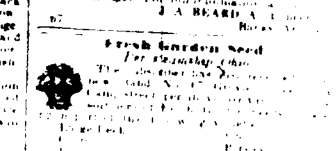

THE undersigned dealers in SEEDS, &c., beg to call the attention of their friends and the public to the full and choice assortment of SEEDS and GRAINS which they have now in store.

They have also on hand an assortment of Implements, Watering Pots, Flower Pots [illegible] ges, Sept. and Winter Glasses, Sold [illegible] Herbs, Tobacco Seed, Roots, [illegible]

They have [illegible] warranted Seeds [illegible] Comstock, Ferre & Co. of Wethersfield [illegible] will take pride in supplying the [illegible] customers in a neat and careful manner [illegible].

Orders with city reference for [illegible] Carrots, Cow Peas, Corn, Oats, Wheat, wheat Rye, Barley, Millet, Buckwheat, &c., will be well and speedily attended to.

COMSTOCK & CO.

Wethersfield Seed Store, 13 Common, Corner of Tchoupitoulas.

J. Menard.

181 *Old Levee street, between Hospital and Barracks.*

FRESH SEEDS, GROWTH OF 1850.

RECEIVED per ship Magnolia from Havre, Devonshire from N. York, Drumhead Cabbage, white Cabbage, Broccoli and six other varieties, Cauliflowers, Turnip Cabbage, white and yellow Rutabaga, Beet, and four other varieties of Turnips, red and white, do, long and early short Carrots, varieties of Lettuce, Celery, Parsley, Chervil, etc., Parsnips, Oyster Plants, large leaved Sorrel, Radishes, long and round early, do.

BULBS AND ROOTS.

Double Hyacinths, do Tulips, Double Narcissus, Crocus, Peonies, Ranunculus, &c.

Also, a large assortment of Plants, Shrubs, Evergreens, at very low prices.

HATS! HATS!!—Superior Black, Pearl and Brown Buena Vista Hats; Black Brush and fine Silk Hats—for sale by BACH, BARNETT & CO., No. 9 Magazine st.

BOOTS, SHOES AND BROGANS.—[illegible] packages, landing from steamer [illegible] ships Toronto, Lucas and Commerce [illegible] sale on liberal terms by G. W. DUNBAR, 5 Magazine st.

BOOTS, SHOES, BROGANS, HATS, CLOTH, FUR, AND SEAL CAPS, &c. 2785 cases in store and now landing ex ship Manchester, Bk. May Flower and [illegible] forming a general assortment of the above goods. Also, 100 cases long leg Patchers. [illegible] Boots, for sale by FROST & CO., 12 Magazine st.

RUSSET BROGANS and BOOTS for plantation use. Now landing a complete assortment of the above articles suitable for the season, for sale by G. W. DUNBAR, 5 Magazine st.

BOOTS, SHOES and BROGANS.—[illegible] cases landing from ships Kentucky, Catton and bark St. Andrew, for sale by R. G. HOBBS, 12 Customhouse st.

SILK HATS—[illegible] cases, to close a consignment, for sale by H. de GOER & RIFFLARD, 21 Magazine st.

Force Pumps for Wells.

The superiority of these Pumps over every other kind cannot be questioned, for they have the property of drawing the water from a depth of 30 feet, and throwing it at the same time to a height of at least 40 feet.

Every planter should have one of these Pumps. For sale by S. MASPEREAU & CO., Agents for the Patentees, 23 Conti st.

Groceries, Wines and Liquors.

THE undersigned would respectfully inform his friends and the public, that he THIS DAY commences the Wholesale Grocery, Wine and Liquor Business, at No. 5 Front Levee, between Custom House and Bienville streets, when he has and intends to keep a well selected assortment of all articles belonging to this branch of business.

Particular attention will be given to the putting up of plantation and family stores, and all goods sold by the undersigned will be warranted to be such as represented.

By strict attention to the business and a desire to please all those who may favor him with their patronage, he hopes to merit a share of the patronage of his friends and the public.

E. JOHNS, No. 5 Front Levee st.

CLARET WINE—300 boxes, landing ex ship Arandal from Bourdeaux, for sale by RAYMOND CAHUZAC, 30 Old Levee street.

LANDING ex ship Arandal, from Bordeaux: 75 quarter casks Rochelle Brandy, 4th Ancienne Croix; 75 octaves do. do., in store by DOMINIQUE LANATA, 8 and 10 Jefferson st.

FOR SALE, in store—[illegible] cases Muscat Wine, Frontignan. DOMINIQUE LANATA, 8 and 10 Jefferson st.

FOR SALE, in store—75 baskets empty Bottles, 20 and 25 ounces. D. LANATA, 8 and 10 Jefferson st.