OFFICIAL GAZETTE OF THE STATE AND CITY, PRINTED BY JEROME BAYON, No. 110, CHARTRES, BETWEEN CONTI & ST. LOUIS STS.

No. [illegible]

NEW ORLEANS, MONDAY MORNING, DECEMBER 21, 1835.

VOL. IX.

(TERMS OF THE BEE.)

1. SUBSCRIPTION.—*For the Paper only*, [illegible] DOLLARS PER ANNUM, payable six months in advance. No subscription will be received for less than a year.

2. No subscription from the country will be received, unless an agent in this city be designated, to whom application may be made for regular payment, which is to be made one year in advance.

3. No subscription either from the city or the country shall be stopped unless the arrearages be paid; and any person wishing to discontinue his subscription shall give notice thereof in writing to the Editor of the Bee only, eight days before the expiration of the year's subscription.

4. Advertisements to be published in English and French, [illegible] in one language only. They shall be charged [illegible] dollar per ten lines or less for the first insertion in each language; and half a dollar for the following insertions.

5. Advertisements published *with interruption*, will be charged the same as a first insertion—viz: one dollar for each insertion and each language.

6. Advertisements which are not limited on the manuscript as to the number of insertions, will be continued until ordered stopped, and charged to the advertiser.

7. Annual subscriptions for commercial advertisements only will be received on accommodating terms.

8. All letters directed to the editor must be post-paid, otherwise they will remain at the post-office.

9. Subscribers who shall not receive their paper regularly are requested to inform the editor of it.

10. Carriers of the Bee are not authorized to receive or stop a subscription.

River Steam Traders.

For Mobile.—The steamboat MERCHANT, capt Swipler, will until further notice, leave the railroad on the arrival of the 12 o'clock cars, for the above port every Thursday and Sunday morning.
For passage apply to the captain on board, or to
JOHN KILSHAW jr.
Passengers' baggage will be at the owners' risk.
dec 19

For Louisville and Cincinnati.—The well known steamboat HOMER, Wm. Gay, master, having part of her cargo ready to go on [illegible], will meet with immediate despatch. For freight or passage having superior accommodations both for cabin and deck passengers, apply on boardear to TOURNE & BECKWITH,
dec 5 28 and 30 new Levee.

New Orleans and Bayou Sara Packet.

The new steamer COLUMBIA, Thomas Clark master, will ply as a regular weekly packet, leaving New Orleans on Saturday at five clock a m, and Bayou Sara on Tuesday at 10 o'clock a m, taking freight and passengers for the coast, Placquemine, Baton Rouge, Port Hudson, and Point Coupee.
The Columbia is an upper cabin boat designed expressly for the coasting trade, and is inferior to none of her class in point of accommodations for passengers.
For freight or passage apply on board or to
SAM'L LOCKE,
foot of new Levee, New Orleans,
J. MARSHALL,
dec 463* Bayou Sara.

FOR LOUISVILLE & CINCINNATI.—The substantial built steamer BALTIC, M. Guerrier master, having part of her cargo ready, will have dispatch for the above and intermediate ports. For freight or passage, apply on board, or to
FORSYTH, GOODWYN & FORDS,
dec 1 Poydras st.

Coastwise Traders.

FOR BOSTON—The fine brig AURORA, captain Foster, burthern 160 tons. For freight or passage, apply to the captain on board, between Poydras and Girod streets, or to
nov 28 Wm. G. HEWES & Co,
No. 47, Camp street.

Mexico Traders.

For Vera Cruz.—The fine and fast sailing Mexican built schooner AMERICA, Capt. Reis, having the greater part of her cargo engaged, will have immediate despatch. For balance of freight or passage, apply to J. PRATS & SON. dec 11

FOR AUSTIN'S COLONY, TEXAS.—The fast sailing schooner LOUISIANA, Hendley, master, will meet with immediate despatch. For freight or passage apply on board at the head of Toulouse street, or to
WILLIAM BRYAN,
dec 9 Old Levee.

For Brazoria, Austin colony.—The superior fast sailing coppered schooner PENNSYLVANIA, Delarue, master, will have immediate despatch. For freight or passage apply on board, or to WILLIAM BRYAN.
dec 5 [illegible] st.

For Matagorda Bay.—The fast sailing coppered and copper fastened schooner WILLIAM, A. Turner Flaherty, master, will have immediate despatch. For freight or passage apply on board opposite Toulouse st, or to
WILLIAM BRYAN,
dec 14 28 new Levee st.

West-India Traders.

FOR SANTIAGO DE CUBA—The Spanish polacre NINFA, capt. Zaragoza, having part of her cargo engaged, will sail shortly for the above port. For balance of freight or passage apply to
J. SUCUBIRU, LAPEYRE & Co.
dec 1

For Sale, Freight or Charter.

For freight or charter—The fast sailing copper fastened and coppered new barque MARY, capt Smith, carries 3000 barrels or 500 bales cotton—draws from 8½ to 9 feet water, and is ready to load. Apply to
HARRISON, BROWN & Co,
dec 5 47 Bienville st.

For Freight or Charter.—The substantial fast sailing schr HANNAH & ELIZABETH, J. Chains, master, having undergone thorough repairs is now in complete order, and ready to receive cargo. Reasonable terms, apply on board, opposite St Peters street, or to
oct 15 Wm. BRYAN, 26, Old Levee st.

FOR SALE—The fine fast sailing copper fastened and copper fastened Baltimore schr WM. ROBBINS, 66 tons burthen, light draught of water, 4 months old, and well furnished in every respect. For terms, apply to
oct 14 Wm. BRYAN, 26, Old Levee street

TO RENT.—The third store of the corner house of Camp and Canal streets. Also, for the 25th of December next, the store of that same house, being the immediate corner of Canal streets. Apply to
oct 20 P. PRADAT.

TO LET, on the 1st November next,—The house now occupied by Mr Blanchard, in Chartres street, near Hewlett's Coffee house. Apply to
oct 8 P. BERGNY.

TO RENT.—Two spacious three story brick STORES, fronting on Old Levee, and Gelasin street, between Ursulines and Hospital street. Apply to
175 Royal street. oct 29

TO RENT, Plantation plus immediately, AT TOPE, situated in Tchoupitoulas, between Jackson and Poydras streets. Terms accomodating. For particulars, apply on the premises, or to
oct 16 WM. BRYAN, 26 Old Levee st.

FOR Sale—Several dwelling Houses situated in Chartres street. Apply to
nov 11. E. BERGNY.

Confitures—60 boxes de confitures, à vendre par
27 nov C. WORSLEY, no. 10, rue Gravier

Otter Caps.—The subscribers have just received per ship [illegible] a supply of splendid South Sea otter caps. Also youths' and children's cloth, velvet and fur caps, of the latest patterns. For sale at the fashionable hat and cap store, no. 10, Chartres st. by
dec 12 J. EVANS & Co. 10, Chartres st.

Hair Seal Caps.—Ten cases, 8 dozen each; men's and boys' hair seal caps; moorish crowns just received, and for sale by
dec 12 J. EVANS & Co. 10, Chartres st.

Super Silk Hats.—Just received per ships Kentucky and Louisville, 40 cases superfine silk hats and of the latest fashion; also, youths' and children's hats, for sale on accommodating terms at the hat store of
dec 12 J. EVANS & Co, 10, Chartres st.

Wheat Flour—50 cases just received and for sale by
dec 12 J. EVANS & Co,
10 Chartres st.

250 Cases St. Lampho Medic wine; 50 casks do do cases white. Haut-Barsac Wine; 50 tierces doughterone, do; 60 cases assorted brandy fruits, for sale by
nov 26 A. FK GEORGES,
St. Louis street.

SUGAR ESTATE FOR SALE.

THERE is offered for sale a Sugar Estate, acknowledged to be one of the most fertile, situated in Parish St Charles on the right bank of the river, about 8 leagues from the city, measuring 22 arpents front by 40 in depth, bound on the upper side by St. Amand's plantation and on the lower by that of widow B. St. Amand, having 44 choice slaves. For terms, apply to Doctor Pailliard, 79 St Peter street, or to Mr N. Fortier, on the plantation.

If not disposed of at private sale the estate and the slaves will be put up at auction jointly first, then separately, on the 15th January next, at Hewlett's Exchange, corner of St. Louis and Chartres streets.
nov 4—6aw

LANDING from the Swanwick ship Georgian 19 cases German woollen hd linse; 5 do German woollen linse; 5 do fine lambs wool 1-3 linse; 2 do do cloth coatee back; 3 do assorted cottonades; 1 bale Kilmarnock caps for planters; 6 cases assorted shirts; 10 do 5-4, 6-4 bleached domestics; 20 bales tickings; and a general assortment of ready made clothing.
For sale by Widow HOBERCROFT & SON.
august 24 cor. St Louis and Levee street

Notices of the Mayoralty.

MAYORALTY OF NEW ORLEANS.

Resolved that the Mayor be authorised to cause to be advertised during three months, in French and English, in one of the papers printed in New Orleans, and in the official gazette of the corporation, and also in English in one of the papers of each of the cities of Louisville, Cincinnati, Pittsburg, Philadelphia, New York and Boston, that he will receive till the first of February next, propositions for supplying the corporation of New Orleans with:

1o. Sixty thousand feet of gutter stones twelve inches wide.

2o. Seventy thousand feet of curb stones, sixteen inches wide.

3o. Seventy thousand feet of curb stones, eighteen inches wide.

4o. Seventy thousand feet of curb stones, twenty inches wide.

5o. Sixty thousand square yards of hard square paving stones, measuring eight inches every way.

6o. Sixty thousand square yards of hard paving stones, twelve inches long, eight inches wide and eight inches thick.

The curb stones shall be each one, four inches thick, and not less than three feet six inches long, regularly hewn and prepared.

The gutter stones shall be each one four inches thick, and not less than three feet long.

The curb and gutter stones shall all be of granite.—The contractors shall specify the quality of the paving stones offered.

Be it further resolved that the city can contract for the totality of the gutter and curb stones, and the hard square paving stones measuring eight inches every way, and for the hard paving stones 12 inches long, 8 inches thick, 8 inches wide or for a portion thereof provided that said portion shall not be less: 1o. than ten thousand feet of gutter stones and ten thousand feet of curb stones, the said third of which shall be of each of the above mentioned width; 2o. than ten thousand square yards of hard paving stones measuring eight inches every way; or 3o. than ten thousand square yards of hard paving stones twelve inches long, eight inches thick, and 8 inches wide; and provided also that at least one of each of the above detailed quantity shall be delivered in New Orleans on the first of next June; and provided also that each contractor shall bind himself to deliver in New Orleans, at farthest, on the first of December of next year the quantity for which he shall have contracted.

Be it further resolved that the persons who may contract shall furnish a security for the amount of their contract of two solvent persons, residing in New Orleans, approved of by the Mayor, to warrant the execution of said contract.

Be it further resolved that the contractors shall, in their propositions, stipulate at what rate they will, after the width, furnish the foot of gutter stones, the foot of curb stones, and the square yard of hard square paving stones measuring eight inches every way, and also the square yard of paving stones twelve inches long, eight inches wide and eight inches thick.

Be it further resolved that all the stones shall be delivered on the levee of New Orleans, at such a place as shall be designated by the Mayor.

Be it further resolved that the city surveyor shall be charged with approving all the stones, certifying the accounts thereof, which, after having been revised by the mayor, shall be paid in cash.

Be it further resolved that on the first of February next, or a few days after, the mayor shall submit to the council the propositions which he shall have received relatively to gutter and curb stones, and to the hard square paving stones.

Be it further resolved that the mayor shall be authorised to enter into any other arrangement as would, at all times, ensure a sufficient quantity of curb and gutter stones to keep Messrs Minturn and Phelps supplied.
(signed) A. W. PICHOT, pres. *pro tem.*
Approved, November 24th, 1835.
(signed) JOHN CULBERTSON,
Acting Mayor.
A true copy. THEARD, Jr, Sec'y.

Sitting of November 20th, 1835.

Resolved that hereafter all that part of the port comprised between Girod and Julia streets be exclusively reserved for the landing of flat boats loaded with corn, hay, and other kinds of fodder; that they may remain at the landing during fifteen days by paying in advance the levee dues imposed by existing ordinances, and after having remained fifteen days they shall be liable to an additional levee duty of one dollar per day. Every offender against the present resolution shall be liable to a fine of twenty five dollars for each extravention. The wharfinger of flat boats and steam boats is charged with the execution of the present resolution, and all ordinances contrary to the present be and the same are hereby repealed.
(signed) G. SCHMIDT, pres. *pro tem.*
Approved, November 24th, 1835.
(signed) JOHN CULBERTSON,
Acting Mayor.
A true copy. THEARD, Jr, Sec'y.

Resolved that a delay of three months beyond the delay prescribed by the ordinance of the fourth of September 1835 be granted to the proprietors of the 7th ward for the construction of their sidewalks with cypress wood.
(signed) G. SCHMIDT, pres. *pro tem.*
Approved, November 24th, 1835.
(signed) JOHN CULBERTSON,
Acting Mayor.
A true copy. THEARD, Jr, Sec'y.

Resolved that a copy of the ordinance be published in one paper in this city, one in New York, and one in Cincinnati, that he will receive proposals for the paving of one or more squares with wood according to the Prussian method lately adopted at New York.
(signed) G. SCHMIDT, pres. *pro tem.*
Approved, November 24th, 1835.
(signed) JOHN CULBERTSON,
Acting Mayor.
A true copy. THEARD, Jr, Sec'y.

MAYORALTY OF NEW ORLEANS.

CITY COUNCIL. Sitting of June 15th, 1835.

Resolved, That the mayor be and is hereby authorized to advertise for six months in French and English in N. Orleans and in English in one of the New York, Boston, and Philadelphia papers, for proposals for paving two hundred thousand square yards of paving with obtuse pyramid stones of the following dimensions: six inches deep, twelve inches long, twelve inches wide, and not less than twelve inches deep—all the materials to be furnished by the proposers.
(signed) JNO. CULBERTSON, Recorder.
Approved, June 24th, 1835.
(signed) D. PRIEUR, Mayor.

Agreeably to the above resolution, public notice is hereby given, that sealed proposals shall be received at the mayor's office, during the space of six months from the date hereof, for the paving of one hundred thousand square yards with stones such as are described in the foregoing resolution. D. PRIEUR, Mayor.
New Orleans, August 1st, 1835. aug 5

LAFFOBE'S NORTH AMERICA, &c., &c.

The Rambler in North America, 1832 and 33 by Charles Joseph Latrobe, author of the 'Alpenstock' &c, &c, in 2 vols.

The Poetry of life, by Sarah Stickney, in two vols.

Paul Pry's Comic Sketch Book, in 2 vols.

The Historical Keep Sake for 1836, being a series of original tales, chiefly illustrative of important and interesting events, with 12 coloured engravings.

Thurston's Tales, by the author of 'Tales of a Voyager to the Arctic Ocean,' in 2 vols.

Reminiscences of an interview with Mr Niebuhr the historian, during a residence with him in Rome, in the years 1823 and 23, by Francis Lieber.

New edit. of Chitty's Blackstone, 1836, with references to American cases, by a member of the New York Bar.

Just received and for sale by
dec 12 BENJ. LEVY.

POETICAL ANNUAL for 1836, &c.

The Gem Annual, being selections from the English poets—from Spencer to Beattie. Embellished with a portrait and 24 illustrations, from drawings by H. Corbould.

Heath's Picturesque Annual for 1836; with 25 splendid engravings by the first artists.

The Juvenile Forget Me-Not—by Mrs. Hall, for 1836; with 10 beautiful engravings.

The Remembrancer for 1836; with 13 fine engravings.

Adieu and a Fare well Sermon, with notes, by Pierce Connelly, A. M.

Just received and for sale by
de BENJ. LEVY.

FOR SALE, or would be Exchanged for City Property.—A Valuable Sugar or Cotton PLANTATION, together with all the buildings and improvements thereon, situated at the English Turn, about a league below N. Orleans, on the left bank of the Mississippi, bounded on the lower side by land belonging to Mr. A. Lanaux, and on the other side by that of Thomas A. Morgan, measuring 17 3-4 arpents front on the river Mississippi, by 40 arpents in depth, narrowing to 8 arpents in the rear. Said tract contains 400 superficial arpents, more or less.

The improvements consist of two comfortable dwelling houses, a sugar house 65 feet square, cattle mill, negro cabin, and a large fine distillery with two large copper stills, capable it is believed of distilling 70,000 gallons of rum annually.

This property was formerly owned and occupied by Judge Porter, the land is supposed to be equal to any in the state, arpents are cleared, and the residence is composed of good wood lands.

Persons disposed to purchase are invited to examine the premises, a plan of which can be seen on application to Maurice Cannon, as also the terms, which will be agreeable. dec 11—10

Mr. E. J. THIEL, Professor of the harp, (pupil of the celebrated N C BOCHSA) and harpist to the Italian opera, New York, respectfully informs the ladies and gentlemen of New Orleans, that he has located himself in this city for the purpose of giving instruction on that fashionable instrument, and also of performing. Mr. T. feels full confidence that by his assiduity, attention to the families who may honor him with their support, he will meet their approbation. For terms and cards of address, apply at his residence No. 143, Camp street, or at Messrs. Casey & John's music stores, Chartres and Chartres st. nov 28—1m

Superior velvet Corks.—Received per ship Globe, from Bordeaux, a complete assortment of corks, viz:

10 dozen of these superfine velvet corks; 10 do do fine do; 40 do half long fine do; 40 do 20 lines length fine spanish; 60 do short fine; 60 do. half fine; for sale by
nov 21 HENRY, LATAPIE & Co.

Situation Wanted—By a gentleman well acquainted with the French and English languages, book keeping and mercantile calculations. The best references can be given, apply at this office.
oct 15—30

Bank & Company's Notices.

Bank of Kentucky at Louisville.—The stockholders of this institution residing in New Orleans, are hereby notified that the sixth instalment of ten dollars on each share is required to be paid at the Commercial Bank of New Orleans on the first Monday in January next, and all those in arrears on their stock on the 10th December inst, will not be entitled to a dividend on the first day of January next. dec 15

Office of the Ocean Insurance Company—September 15th 1835.—Notice is hereby given that the notes for the installment due on the 25th instant, will be lodged in the City Bank, on the 18th inst. and the transfer books closed from the 18th to 26th inst.
dec 15 By order, Wm. TUFTS, Sec'y.

Carrollton Bank—Notice is hereby given to the Stockholders of this institution that an election for twelve Directors to serve during the ensuing year will be held at the Banking House, corner of Canal & St. Charles streets, on the fourth day of January next, being the first Monday of January 1836, between the hours of 9 a. m. and 2 p. m
dec 4 JOHN NICHOLSON, cashier.

NEW ORLEANS GAS LIGHT & BANKING CO. } 1st December, 1835.

NOTICE is hereby given, that conformably to the 37th section of the charter, a meeting of the stockholders will be held at the Banking House, on Monday the fourth of January next, between the hours of 11 A.M. and 2 P M, to elect eleven directors to serve the ensuing year. R BRENAN,
dec 9. Acting Cashier.

Office Levee Steam Cotton Press.—Notice is hereby given that application has been made for renewal of certificate no 354 for five shares in the capital stock of this institution, in name of Edmond Bonin; said certificate supposed to be lost. D. J. GUEX,
dec 11-430 Sec'y.

City New Orleans and Carrollton Railroad Company.

$200 Reward.

NOTICE.—By a resolution of the board, a reward of two hundred dollars will be paid by this institution for the apprehension on conviction of any person injuring the Roadroad, or obstructing in any manner whatsoever the passage of the cars. By order
dec 11—1m 3tpw L. F. GENERES.

Commercial Bank of New-Orleans.—This institution will purchase "Sterling Bill", or Exchange on the North, and will check at sight or after date. They will also purchase Exchange and Check on the West; discount not at a longer time than four months. dec 2 JOSEPH SAUL, Cashier.

Mechanic's and Traders Bank—New-Orleans December 1, 1835.—The Stockholders in this Institution, are hereby notified that the annual election for Directors will be held at the Banking House, on Monday, the 4th January next, between the hours of 10 a. m. and 2 p. m.
dec 1 Sam. C. BELL, cashier.

Carrollton Bank—Notice is hereby given that the books of transfer 25 per cent having been paid on the stock in conformity with the Charter, are now open at the Bank as also in New-York at the Phenix Bank, and in Philadelphia at the Commercial Bank of Pennsylvania.
nov 28 Ja. NICHOLSON, cashier.

Carrollton Bank—Notice—An interest of 4 per cannum will be allowed on all deposits made for 30 days and at the rate of 3 per cent per annum on deposits made for 6 months, and over, when the deposits declare at the time of deposit the intention that it is so especially made by order of the Board.
nov 7 JOHN NICHOLSON, Cashier.

NOTICE—The holders of the Stock in the second and third series of the Improvement Company, are hereby notified that the certificates of shares are now ready for delivery at the office of the Company, No. 151, Chartres street, from ten o'clock in the morning until 3 in the afternoon.
nov 25 J. H. RABOTEAU, Sec'y.

NOTICE

To the Stockholders of the New-Orleans and Nashville Rail Road Company.

THE Board of Directors have come to a decision to proceed with their work without any delay and have thought fit to hold out the inducements contained in the annexed resolution for the payment of a further installment by the Stockholders. The payment will be received at the office of the Company, No. 56, Camp street.

Resolved, That all Stockholders who shall on or before the 15th day of December next, pay up on their stock, or any part thereof a further installment of 20 dollars per share, shall be entitled (in addition to the benefits resulting from the Charter and Bye Laws) to take and subscribe for at the par value so many shares of the additional stock authorized by the Charter, as shall equal in number that upon which said instalment shall have been so paid. By order of the Board.
F. W. LEA, Secretary.

N. B. The benefits referred to as given by the Charter and Bye Laws will be a dividend in the nature of interest at the rate of 15 per cent per annum on the amount paid from the time the same is so paid, as will be seen by reference to the 12th bye law of the Company. nov 24—tw

NOTICE.—Carrollton Bank.—By a resolution of the directors adopted the 27th November 1835, [illegible] a special deposit in this bank for the term of four months, will have the privilege (exclusive of the interest at the rate of four per cent per annum on said deposits) of receiving an interest at the rate of three per cent per annum on their daily deposits, and all persons keeping a special deposit of not less than five thousand dollars for and during the period of six months, shall be entitled, over and above the interest at the rate of five per cent per annum on said deposits, to an interest at the rate of four per cent per annum on their daily deposits, the day of deposit and withdrawal excepted.

Notice in writing to be given to the cashier of the intention of the depositers.
JOHN NICHOLSON, cashier.
New Orleans, nov 30 1835—3w

$5,000 REWARD.

THE above reward of three thousand dollars, together with all reason bile expenses will be paid by the Union Bank of Louisiana for the apprehension and delivery at the jail of New Orleans, of DUTILEY W. BABCOCK, late Cashier of the Branch of the Bank at Clinton, who has absconded with funds of the Institution to the amount of about $30,000

BABCOCK is a native of Rode Island, is about 5 feet 6 or 8 inches high, is of a sickly appearance and sallow complexion, has dark hair, large dark eyes, high forehead and large prominent nose.
J. B. PERRAULT,
nov 2—37 Cashier of U. Bk. of La.

Judiciary Advertisements.

State of Louisiana.—Parish Court for the Parish and City of New-Orleans.—I hereby certify, that on November 26th, 1835, judgment was entered in this court in the suit of Félicité Gallo, the wife of Valsain Larche vs her husband, in the words and figures following, to wit (No. 7789)—Félicité Gallo, f. w. c. vs. Valsain Larche, her husband—Decree—It is ordered, adjudged and decreed, that the said Félicité Gallo, be separated of property from her said husband, Valsain Gallo, and that he pay her by privilege, the sum of (900) two hundred and twenty five dollars, amount of her share in the sale of the house, situated in Craps street, faubourg Marigny, as per her marriage contract, and further, the sum of one thousand dollars, being the amount of the moveable effects and clothing by said plaintiff, brought in marriage, and lastly, that said defendant pay the costs of this suit.
New Orleans, December 3d, 1835.
CHARLES MAURIAN, Judge.

I hereby certify that the above is recorded in judgment docket C, page 120; costs of court, $18 62½.

In testimony whereof, I have hereunto set my hand and affixed the seal of the said court, at the city of New Orleans, on this 4th day of December, in the year of our Lord one thousand eight hundred and thirty five, and in the 60th year of the Independence of the United States.
dec 18 ARMAND PITOT, Clerk.

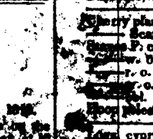

LOUISIANA LEGION.

New Orleans, 27th Nov. 1835.

THE [illegible] will take arms and assemble on the parade on Sunday, 27th December, at 10 o'clock in the morning, to celebrate the glorious battle of the 23rd Dec. 1814.

A discharge of musket and cannon catridges will take place on the public square. Officers commanding companies will be required to make a strict inspection of the arms and accoutrements of each soldier.

Commanders of companies will also be required to lay before the inspector of brigade, an account of the number of privates in each of their respective companies.

Each commander of a company will send, at least one hour before the commencement of the review, a detachment of men, to shut the doors of the public square, and guard the posts.

By order of Brigadier General JOHN B. FLAUCHE, commanding the Legion.
dec 6 D. AUGUSTIN, *Aid de camp.*

A CARD.—Having learned that some insinuations have been made (probably with the design to injure us) that our firm is in favor of the cause of abolition, we hereby openly declare that such assertions are false and utterly unfounded—and we pledge ourselves that all the members of our house are entirely opposed in principle to the views of the abolitionists, regarding the agitation of the slave question and interference in the rights of the southern slave holders, as inexpedient, unjust, and pregnant with evils.
BAILEY, KEELER & REMSEN,
125 Pearl street, and 5 Exchange Place
New York, aug. 15th, 1835. aug. 21—3m

Dissolution—The partnership, heretofore existing under the firm of J. B. Colla & co. was dissolved on the 20th October, by mutual consent.
The firm of Bell and Colla are authorized to settle their business. J. B. COLLA,
F. GODET.
J. G. Bell and J. B. Colla will continue the grocery business under the firm of Bell and Colla, at no. 32, Common street, and solicit a share of patronage.
J. G. BELL,
Oct. 21, 1835. nov 22 J. B. COLLA.

New Orleans Wholesale Price Current.

(*Corrected from Benj. Levy's Price Current of Saturday December 19.*)

ARTICLES.	FROM	TO	REMARKS.
ANCHORS.....per lb.	8	9	sales.
BRICKS.....per 1000			
Philadelphia.....	16 00	20	sales.
German.....	8 00	....	
BAGGING per yard.			
Georgia hemp.....	20	22	dull.
German.....	....	....	
Kentucky.....	25	26	dull.
BALE ROPE per lb.			
Northern.....	10	12	dull.
Kentucky.....	12½	14	dull.
BREAD per cwt.			
[illegible].....	4 50	....	
[illegible].....	6 00	....	
[illegible].....	8 00	9 00	
BEESWAX per lb.			
Yellow.....	22	....	dem.
White.....	....	....	
BOTTLES.			
Black, Ger. per gross	7 50	....	none.
French Wine per 100	6 00	6 50	sales.
COTTON, per lb.			
Louis. & Miss: Choice..	17½	18	
——— Prime ..	16	17	nominals.
——— Second..	15	15½	
——— Inferior.	14	....	
Mobile or S Alabama—			
——— Prime ..	....	....	
——— 2d qul..	....	....	
——— 3d qul..	....	....	
Tenn. & N. Alabama—			
——— Choice .	....	....	
——— Prime .	....	....	
——— 2d qual.	....	....	
——— Inferior	....	....	
Texas	....	....	
COFFEE per lb.			
Havana prime green.	19½	22	
——— Middling..	18	19½	dull.
Rio.....	18½	19½	
St Domingo.....	11	11½	
COCOA.....per lb	18	20	Marcscibe
CHOCOLATE....per lb.			
No 1.....	14	16	sales.
No 2.....	8	....	
COFFEE, per lb.			
Beg. washing.....	25	26	
Brazos.....	27	28	sales.
CANDLES, per lb.			
Wax.....	27	28	
Sperm, New Bed'd..	37½	37½	
——— Nantucket ..	25	25	dull.
Tallow.....	9½	9½	sales.
CORDAGE per lb.			
Manilla.....	12½	13	
Russ.....	14	14½	
American hemp.....	10	11	sales.
Russia.....	9	10	
COAL per bbl.			
Liverpool.....	75	1 00	
Scotch.....	75	....	
Western.....	50	60	
CIDER per bbl.			
Northern.....	3 00	3 50	
Western.....	....	....	
CORKS, Velvet per 1000,	3 00	....	
DOMESTIC GOODS.			
Satinets.....per yard,	50	60	
Stripes.....	10	12	
Plaids.....	9	12	
Brown shirtings, 4.....	8	9½	
——— 5-4 s 6-4.....	15	18	
——— Sheetings, 4-4.	10	14	
Bleached shirtings, 4	11	12	sales.
——— ——— 5-4.	12½	13	
——— ——— 6-4.	16	20	
Bleaching 4 s 4-4..	17	20	
Checks 4.....	8½	10	
——— 5-4.....	12	16	
——— 6-4.....	16	11	
DUCK, Russ. per piece.	14 00	19 00	
——— English.	12 00	14 00	
——— Russia	7 00	7 50	
——— American.	10 00	10 50	
DRUGS per lb.			
Alum.....	....	....	
Brimstone, roll.....	....	....	plenty.
——— fin. sulphur	....	....	
——— crude do.	....	....	
Cochineal.....	....	....	none.
Copperas.....	3½	....	
Copperas.....	10	....	
Ginseng.....	12	15	sales.
Sarsparilla.....	....	....	
Verdigris, dry.....	....	....	
——— in oil.....	37½	40	
DYES per lbs.			
Log wood, Campeachy	22 00	....	
——— St Domingo	14 00	....	
Fustic.....	8 00	12 00	abundant
Indigo, Caracca pr lb.	1 42	1 50	sales.
Madder.....	13	16½	
FLOUR & MEAL pr bbl.			
Flour, bakers.....	7 75	7 80	
——— shipping	....	....	dead.
Corn meal.....	....	....	
FISH.			
Mackerel No. 1 per bbl	9 50	10	
——— 2	8	8 37½	scarce.
——— 3	6 25	6 50	sales.
Cod..... per box	....	1 37½	sales.
Herring.....	....	37½	small sales.
Salmon per 1 gal. keg	87½	....	small sales
FRUIT.			
Almonds sft. shell, lb	15	....	
——— hard do.....	7	8	
Raisins, Malaga pr cask	2 37½	2	
——— ——— bunch pr box	2 62½	2 75	
——— ——— blocks.....	2 75	....	
Figs.....	....	....	
Currants, Zante pr lb.	....	15	
Figs, drum.....	....	....	
Lemons .....per box	3 00	....	
FURS.			
Beaver.....pr lb.	....	....	
Otter.....pr skin	....	....	
Muskrat.....	....	....	
Bear.....	....	....	
FEATHERS .....per lb.	....	....	
FLAXSEED per thrce..	12 00	....	
GRAIN.			
Wheat per bushel.....	....	....	
Oats.....	50	....	sales.
Corn Meal.....	1 60	....	scarce.
Corn, Ear..... per bush.	60	....	
Buckwheat.....	7	....	
GUNPOWDER.			
Common per keg	4 50	5 00	
Sporting	6 00	....	plenty & dull.
GLASS per box.			
American, 8 by 10...	2 50	....	
——— 10 by 12...	2 62½	2 75	
——— 12 by 18...	....	....	
HEMP per ton.....	....	....	
Hempen yarn per lb.	9	....	none.
HAY per 100 lbs.....	1 75	2 00	dead.
HIDES per lb			
W. I. and Mexican..	....	....	fair dem.
Dried flint.....	10	11	
Wet salted.....	6	....	
Dry do.....	8	10	
HORNS per 100.....	5 00	....	
IRON, per ton.....	80 00	....	
——— Country bar.....	85 00	90 00	
——— Russia	100 00	....	
——— Swedes assorted..	95 00	98 00	
——— Hoop per lb.....	7	8	sales.
——— Sheet	8	8½	
——— Nail rods.....	6	7	scarce.
——— Castings Amer..	4	6	dull sales.
LEAD, pig per 100 lbs.	5 00	....	
——— Bar per lb.....	7	....	
LIME per bbl.....	6	9	
——— Thomaston.....	....	1 75	cargo.
——— Western.....	....	....	
LEATHER, sole per lb..	17	20	dull.
LUMBER, per yard.			
Boards, white pr mft	35 00	....	
——— yellow..	27 00	27 00	
Cherry plank.....	35 00	40 00	
——— Scantlings.....	25 00	30 00	
Boards P. called 1300	25 00	40 00	
——— r. o. hhd. do..	30 00	....	
——— r. o. do. do..	18 00	20 00	
——— r. o. heading..	....	....	
——— ——— do.....	....	....	
Hoop poles, hhd. 1000	40 00	....	
——— ——— bbl	15 00	....	
Lath, cypress per log	2 00	2 00	
MAHOGANY per foot.			
Cuba.....	7	12	
St. Domingo.....	8	25	
MOLASSES per gal.			
On plantation.....	22	24	sales.
In the city.....	40	41	sales.
NAILS, 4c to 20c per lb..	6	6½	dull.
NAVAL STORES.			
Tar per bbl.....	3 75	4 00	
——— gal keg.....	25	....	
Pitch, 9 gal keg.....	1 00	....	
Rosin.....per bbl..	2 00	2 50	
Turpentine, soft.....	2 50	2 00	
——— hard.....	3 00	3 50	
Spirits of tur. per gal.	70	80	
Varnish, bright.....	31	37½	scarce.
OILS.			
Fr. basket, 12 bots...	4 00	5 00	
Olive in casks per ga.	1 20	....	sales.
Linseed.....	1 22	....	scarce.
Sperm, winter.....	1 25	1 10	sales.
——— Pale.....	90	....	
——— Summer	75	....	fair supply
Whale, refined.....	78	80	fair dem.
——— common	....	....	sales.
Tanners per bbl.....	15 00	....	
Castor per gal.....	1 00	....	sales.
OSNABURGS per yard.	14	16	small sales.
OPIUM per lb.....	6	7	plenty.
PROVISIONS.			
Beef, mess per bbl...	12 00	13 00	
——— prime	9 00	10 00	
——— cargo.....	6 00	6 50	small sales
Lard, refined per lb...	12	....	
Hams, Virginia.....	9	....	
Pork, clear per bbl..	....	....	
Pork, mess	17 50	18 00	Baltimore
Pork, prime	15 00	....	demand
Pork, cargo	10 00	....	
Hams, sugar-cured pr lb.	....	....	none.
Hams, common.....	5	....	
Hams, smokers.....	6	8½	sales.

SALES AT AUCTION.

BY TRICOU, DOMINGON &